

## **Historic, archived document**

Do not assume content reflects current scientific knowledge, policies, or practices.



62.61

1933

RECEIVED

★ JAN 25 1933

U. S. DEPARTMENT OF AGRICULTURE

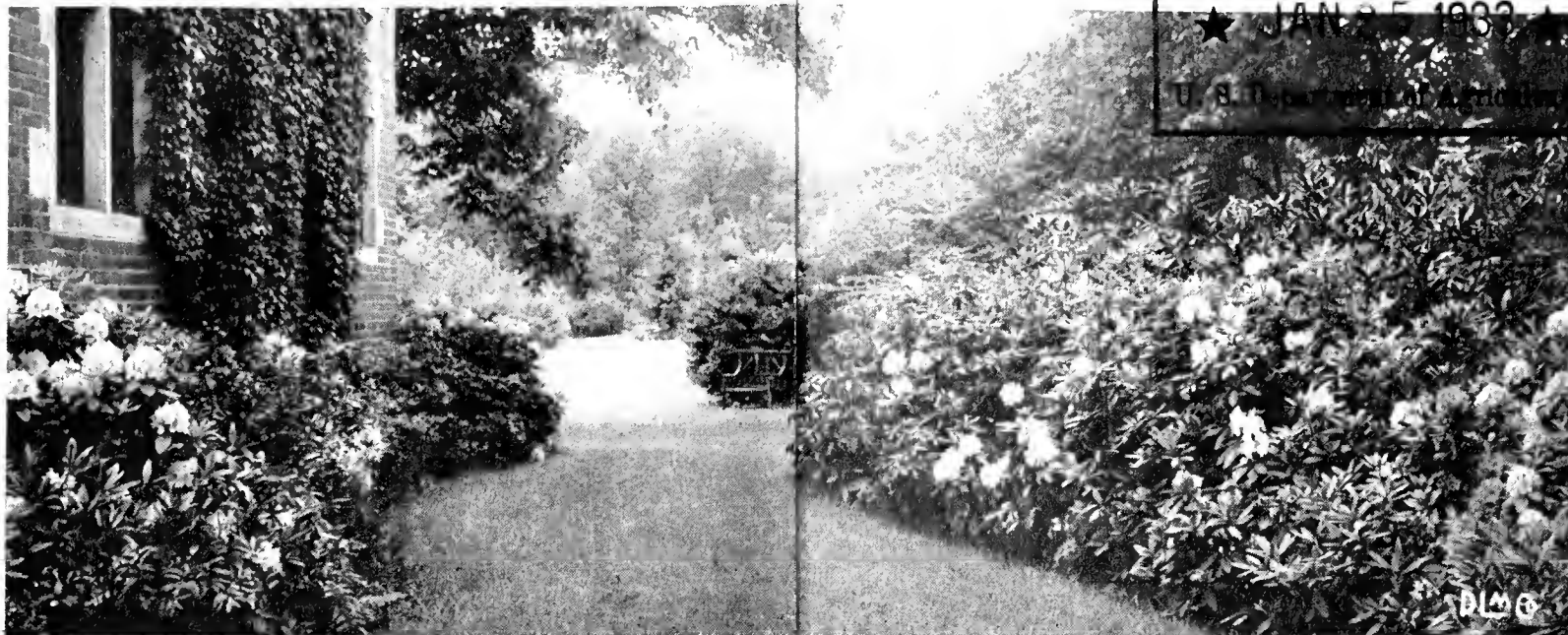

PLANTING OF RHODODENDRONS

## RHODODENDRONS · KALMIA · AZALEAS and other plants

**R**HODODENDRONS and KALMIA LATIFOLIA are the most useful and satisfactory evergreen for planting, either in groups or around borders of deciduous trees or shrubs, or for the woodlands.

Will thrive both exposed to the sun or where it is shady.

They are perfectly hardy and bloom during the month of June and are of various colors.

They grow best in a peat soil, or ground prepared with leafmold. They prefer an acid soil, as most evergreens do.

Plenty of water should be used in planting, and

during the first Summer should be watered at least once a week.

It is best to mulch the ground after planting with dead leaves or dead grass about three to four inches thick. This keeps the moisture in the ground, which these plants require. It is best to leave this mulch on during the Summer and Winter of the first year at least, if not longer.

Pinch off all seed pods after flowering, in order to get good buds for the next season. When planted and cared for under such conditions the greatest success should prevail.

♦ ♦ ♦

### PRICES ARE F.O.B. POINT OF SHIPMENT

Prices given herein per 100 and 1000. If taken in carlots, there would be no charge for packing in quantities. Less than carlots, there would be a charge for packing additional at cost.

50 plants or more will be at 100 rates.

500 plants or more will be at 1000 rates.

There will be a discount of 10% in carlots

Terms—New customers, references or cash in advance

♦ ♦

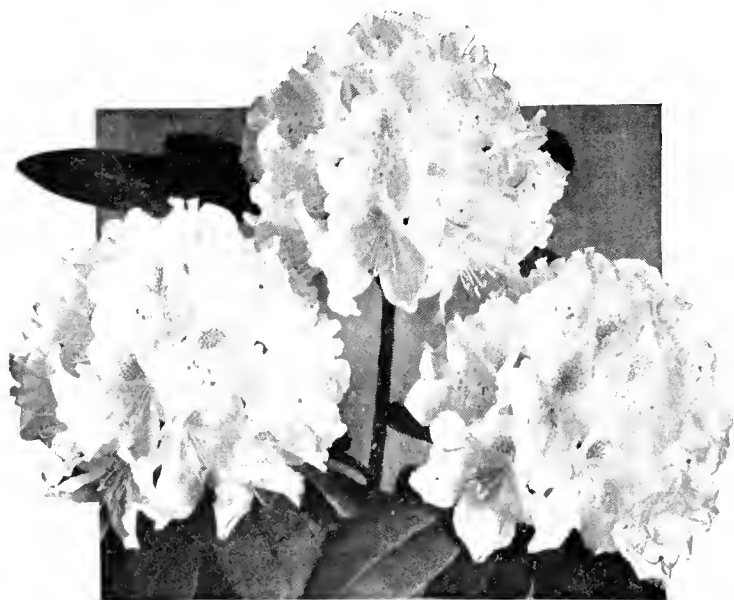

Rhododendron

**The Morris Nursery Company**  
47 West 34th Street  
New York, N. Y.

**RHODODENDRON MAXIMUM**

*Grown in North Carolina and Virginia*

Blooms late in June and early July. Has a beautiful white bloom tinged with pink. Its leaves are dark green, about 2½ inches wide and 5 to 10 inches long. Most commonly used for massive planting and quick results.

**Nursery Grown Seedlings 1000**

3 to 6 in.....	\$84.00
6 to 9 in.....	126.00
9 to 12 in.....	150.00

**Collected Seedlings 1000**

3 to 6 in.....	\$45.00
6 to 9 in.....	58.00
9 to 12 in.....	71.00
12 to 15 in.....	91.00

**Nursery Grown Clumps**

From 8-12 stalks per plant **100**

1 to 2 ft.....	\$120.00
2 to 3 ft.....	170.00
3 to 4 ft.....	270.00

**Nursery Grown Specimens**

15 stalks per plant and up **100**

1 to 2 ft.....	\$162.00
2 to 3 ft.....	240.00
3 to 4 ft.....	330.00

**Collected Clumps**

8-12 stalks per plant and up **100**

1 to 2 ft.....	\$92.00
2 to 3 ft.....	126.00
3 to 4 ft.....	182.00
4 to 5 ft.....	246.00
5 to 6 ft.....	316.00
6 to 7 ft.....	386.00
7 to 8 ft.....	456.00

**Specimens, Collected Heavy Clump**

15 stalks and up per plant **100**

1 to 2 ft.....	\$140.00
2 to 3 ft.....	190.00
3 to 4 ft.....	280.00
4 to 5 ft.....	420.00
5 to 6 ft.....	556.00
6 to 8 ft.....	700.00

**RHODODENDRON**

**CATAWBIENSE**

*Grown in North Carolina and Virginia*

Blooms late in May and June. Has a beautiful, large pink flower tinted with lavender, about 4 inches in diameter. Its leaves are about 2 inches wide and 4-8 inches long, of a dark green color. The leaves are more oval-shaped than the Maximum, making a very desirable plant for front planting.

**Nursery Grown Seedlings 1000**

3 to 6 in.....	\$104.00
6 to 9 in.....	130.00
9 to 12 in.....	156.00

**Collected Seedlings 1000**

3 to 6 in.....	\$52.00
6 to 9 in.....	71.50
9 to 12 in.....	97.50

**Nursery Grown Clumps**

8-12 stalks per plant **100**

12 to 15 in., B.B.....	\$162.00
15 to 18 in., B.B.....	210.00
1½ to 2 ft., B.B.....	240.00
2 to 2½ ft., B.B.....	300.00

**Nursery Grown Specimens, Heavy Clumps**

15 stalks and up per plant **100**

12 to 15 in., B.B.....	\$210.00
15 to 18 in., B.B.....	240.00
18 to 24 in., B.B.....	312.00
2 to 2½ ft., B.B.....	360.00
3 to 4 ft., B.B.....	Each \$6.00

**Collected Heavy Clumps**

8-12 stalks per plant **100**

1 to 2 ft.....	\$140.00
2 to 3 ft.....	224.00
3 to 4 ft.....	350.00
4 to 5 ft.....	420.00

**Collected Specimens, Heavy Clumps**

15 stalks per plant and up **100**

1 to 2 ft.....	\$200.00
2 to 3 ft.....	316.00
3 to 4 ft.....	410.00
4 to 5 ft.....	490.00

**RHODODENDRON**

**CAROLINIANUM**

*Grown in North Carolina and Virginia*

This has a small, deep pink bloom in clusters, the last of May.

**Nursery Grown Seedlings 1000**

3 to 6 in.....	\$104.00
6 to 9 in.....	130.00
9 to 12 in.....	156.00
12 to 15 in.....	175.50
15 to 18 in.....	195.00

**Nursery Grown, Heavy Clumps 100**

1 to 2 ft.....	\$162.00
2 to 3 ft.....	Each \$2.60 260.00

**Collected Seedlings 1000**

3 to 6 in.....	\$52.00
6 to 9 in.....	72.50
9 to 12 in.....	99.50

**Collected Heavy Clumps**

8-12 stalks per plant **Each**

1 to 2 ft., B.B.....	\$1.34
2 to 3 ft., B.B.....	1.76
3 to 4 ft., B.B.....	2.80
4 to 5 ft., B.B.....	3.50

**Nursery Grown Heavy Clumps**

Running from 12-15 stalks per plant

**Each**

3 to 6 in., B.B.....	\$0.66
6 to 9 in., B.B.....	.84
9 to 12 in., B.B.....	1.20
12 to 15 in., B.B.....	1.68
15 to 18 in., B.B.....	1.92
18 to 24 in., B.B.....	2.40

**Specimens Nursery Grown**

20 stalks and up **Each**

9 to 12 in., B.B.....	\$1.62
12 to 15 in., B.B.....	2.10
15 to 18 in., B.B.....	2.40
18 to 24 in., B.B.....	3.12

**Collected Heavy Clumps**

10 to 20 stalks per plant **100**

1 to 2 ft., B.B.....	\$84.00
2 to 3 ft., B.B.....	110.00
3 to 4 ft., B.B.....	154.00
4 to 5 ft., B.B.....	210.00
5 to 6 ft., B.B.....	280.00

**Collected Specimens, Heavy Clumps**

**100**

1 to 2 ft., B.B.....	\$112.00
2 to 3 ft., B.B.....	140.00
3 to 4 ft., B.B.....	210.00
4 to 5 ft., B.B.....	280.00
5 to 6 ft., B.B.....	350.00

**KALMIA LATIFOLIA**

(Mountain-laurel)

*Grown in Virginia*

**Collected Heavy Clumps 100**

1 to 2 ft., B.B.....	\$70.00
2 to 3 ft., B.B.....	100.00
3 to 4 ft., B.B.....	130.00

**KALMIA LATIFOLIA**

(Mountain-laurel)

*Grown in North Carolina*

Blooms the last of May to the last of June with a white pinkish bloom.

**Nursery Grown Seedlings 1000**

6 to 12 in.....	\$130.00
12 to 15 in.....	163.00

**Nursery Grown, Heavy Clumps**

**100**

6 to 12 in., B.B.....	\$66.00
12 to 18 in., B.B.....	96.00
18 to 24 in., B.B.....	120.00

**Collected Seedlings 1000**

6 to 12 in.....	\$60.00
12 to 15 in.....	80.00

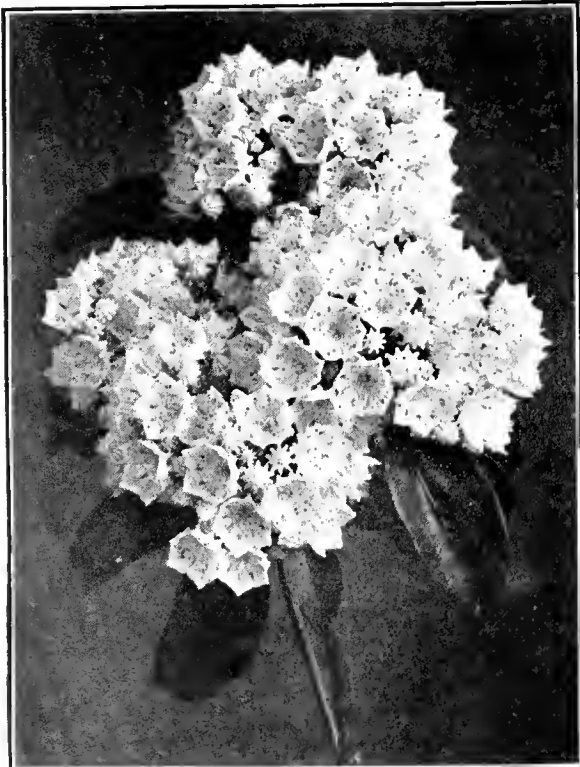

**Kalmia latifolia**

**AZALEA CALENDULACEA**  
(Flame Azalea)

*Grown in North Carolina*

Blooms last of May and first of June. Has from a yellow to orange and cream bloom.

**Nursery Grown 100**

2 to 3 ft., heavy clumps, B.B.....	\$180.00
3 to 4 ft., heavy clumps, B.B.....	210.00
4 to 5 ft., heavy clumps, B.B.....	228.00

**Collected Clumps 100**

1 to 2 ft., B.B.....	\$70.00
2 to 3 ft., B.B.....	100.00
3 to 4 ft., B.B.....	140.00
4 to 5 ft., B.B.....	168.00

**AZALEA NUDIFLORA**

*Grown in North Carolina*

Blooms last of May. Has a deep pink bloom.

**Nursery Grown 100**

6 to 12 in., B.B. clumps.....	\$66.00
12 to 18 in., B.B. clumps.....	128.00
18 to 24 in., B.B. clumps.....	150.00

**Collected Plants 100**

1 to 2 ft., B.B.....	\$84.00
2 to 3 ft., B.B.....	128.00
3 to 4 ft., B.B.....	198.00

**AZALEA VASEYI**

A wonderful pink and rose bloom in latter part of May, and is one of the rarest Azaleas to be found.

**Nursery Grown Seedlings 100**

3 to 6 in. clumps.....	\$60.00
6 to 9 in. clumps.....	78.00
9 to 12 in. clumps.....	90.00
12 to 15 in. clumps.....	100.00

**PIERIS FLORIBUNDA (Andromeda)**

Small white flower. Beautiful, glossy foliage.

**Nursery Grown Clumps 100**

6 to 9 in., B.B.....	\$78.00
9 to 12 in., B.B.....	108.00
12 to 18 in., B.B.....	150.00

**Collected Plants 10**

1 to 2 ft., B.B.....	\$13.00
2 to 3 ft., B.B.....	15.00

**LEUCOTHOE CATESBAEI**

Blooms white in July. Has beautiful, long green leaves.

**Nursery Grown Seedlings 1000**

6 to 9 in.....	\$180.00
9 to 12 in.....	210.00
12 to 18 in.....	250.00
18 to 24 in.....	300.00

**Collected Plants 100**

1 to 2 ft., B.B.....	\$71.00
2 to 3 ft., B.B.....	91.00
3 to 4 ft., B.B.....	110.00

**TSUGA CANADENSIS**  
(American Hemlock)

**Collected Seedlings 1000**

6 to 9 in.....	\$52.00
9 to 12 in.....	66.00
12 to 15 in.....	67.00
15 to 18 in.....	80.00

**Nursery Seedlings 1000**

9 to 12 in.....	\$156.00
12 to 15 in.....	162.00

**Each**

15 to 18 in., B.B.....	\$0.66
1½ to 2 ft., B.B.....	1.56

**Collected Trees Each**

3 to 4 ft., B.B.....	\$1.60
4 to 5 ft., B.B.....	3.50
5 to 6 ft., B.B.....	4.90
6 to 7 ft., B.B.....	6.30
7 to 8 ft., B.B.....	7.70

**PICEA PUNGENS**

(Blue Spruce)

Thick steel blue needles.

**Nursery Grown Seedlings 100**

3 to 6 in.....	\$25.00
6 to 9 in.....	30.00

**TSUGA CAROLINA**  
(Carolina Hemlock)

**Collected Seedlings 1000**

3 to 6 in.....	\$70.00
6 to 9 in.....	80.00
9 to 12 in.....	90.00
12 to 15 in.....	100.00

**Each**

1 to 2 ft., B.B.....	\$0.98
2 to 3 ft., B.B.....	2.00
3 to 4 ft., B.B.....	3.16
4 to 5 ft., B.B.....	3.86
5 to 6 ft., B.B.....	5.26

**Nursery Grown Seedlings 1000**

9 to 12 in.....	\$250.00
12 to 15 in.....	270.00

**Each**

15 to 18 in., B.B.....	\$0.75
1½ to 2 ft., B.B.....	1.50
2 to 2½ ft., B.B.....	2.10
2½ to 3 ft., B.B.....	3.00
3 to 3½ ft., B.B.....	4.20
3½ to 4 ft., B.B.....	4.80

**PICEA EXCELSA**  
(Norway Spruce)

Rapid growing, pyramidal tree with lively green branches, droop gracefully. Excellent in masses for windbreaks, hedges or as single specimens.

**Nursery Grown Seedlings 1000**

3 to 6 in.....	\$200.00
6 to 9 in.....	240.00



Azalea Calendulacea



*Lilium canadensis*

**LILIUM BULBS**

**Canadensis** (*Canada Lily*). Slender stems, 2 to 3 ft. high. Flowers in various shades of orange, yellow, and red. Very ornamental.

First size.....\$3.50 per 10, \$30.00 per 100  
 Second size.....12.00 per 10, 100.00 per 100

**Carolinianum** (*Carolina Lily*). Height 3 to 4 ft. Flowers orange red and very fragrant.

First size.....\$4.00 per 10, \$30.00 per 100  
 Second size..... 2.00 per 10, 14.00 per 100

**Grayi** (*Grays Lily*). Height 2 to 4 ft. A beautiful Lily with deep, reddish, bell-shaped flowers, orange spotted within. Exceedingly showy and continues to grow in demand.

First size.....\$4.00 per 10, \$32.00 per 100  
 Second size..... 2.00 per 10, 16.00 per 100

**Philadelphicum** (*Orangecup Lily*). Height 1½ to 3 ft. in growing season. Reddish orange flowers with purple spots.

First size.....\$3.50 per 10, \$32.00 per 100

**Superbum** (*American Turkschap Lily*). Height 4 to 8 ft. Flowers with dark purple spots, inside of bright orange. The finest and most used American Lily for massing among shrubbery and in border plantings. Often more than forty large flowers on a single stem.

Select size.....\$6.00 per 10, \$50.00 per 100  
 Second size..... 2.50 per 10, 16.00 per 100

**TRILLIUM BULBS**

**Erectum** (*Purple Trillium*). Large, very ornamental, 9 to 18 in. high in growing season. Large red fruit. Flowers brown to purple. Early, vigorous Spring bloomer.

Extra select bulbs.....\$2.00 per 10, \$10.00 per 100  
 First size..... 1.50 per 10, 6.00 per 100

**Erectum album** (*White Trillium*).

White flowers.....\$2.50 per 10, \$12.00 per 100

**Grandiflorum** (*Snow Trillium*). Finest and largest species. Flowers 2 to 3 inches across, white turning to rose color. One of the best early Spring bloomers. This plant flourishes and blooms to perfection in woodland and border plantings and cannot be recommended too highly.

Select bulbs.....\$2.50 per 10, \$14.00 per 100  
 Second size..... 2.00 per 10, 6.00 per 100

**Stylosum** (*Rose Trillium*). Grows 10 to 18 inches high in growing season. Large rose pink nodding flowers. Rare and beautiful southern species.

First size.....\$2.50 per 10, \$12.00 per 100  
 Second size..... 1.50 per 10, 6.00 per 100

**Undulatum** (*Painted Trillium*). A very strong, vigorous grower. Earliest bloomer of all our native Trilliums. Large flowers with scarlet markings.

First size.....\$2.00 per 10, \$8.00 per 100  
 Second size..... 1.50 per 10, 4.50 per 100

**HARDY NATIVE ORCHIDS**

**Calopogon pulchellus** (*Grass-pink Orchid*).

Strong, first size.....\$2.50 per 10, \$16.00 per 100

**Cypripedium acaule** (*Pink Ladyslipper*).

Light. First size.....\$4.00 per 10, \$30.00 per 100  
 Second size, small..... 1.50 per 10, 12.00 per 100

**Cypripedium pubescens** (*Common Ladyslipper*). Light.

First size.....\$4.00 per 10, \$30.00 per 100  
 Second size..... 1.50 per 10, 12.00 per 100

**Cypripedium spectabile** (*Showy Ladyslipper*). White to rose colored flowers. A strong grower in peat soils and shady bogs. By far the best of all Cypripediums.

Extra strong, heavy clumps, 4 to 6 flowering crowns to each clump.....\$30.00 per 10, \$225.00 per 100  
 First class..... 7.00 per 10, 50.00 per 100

**Orchis spectabilis** (*Showy Orchis*). Best adapted to shady locations.....\$3.00 per 10, \$20.00 per 100

**LEIOPHYLLUM BUXIFOLIUM**  
 (*Sandmyrtle*)

3 to 6 in.....\$6.00 per 10, \$50.00 per 100  
 6 to 12 in., heavy trans., B.B.... 9.00 per 10, 80.00 per 100  
 9 to 12 in..... 5.00 per 10, 40.00 per 100  
 1 to 1½ ft., heavy trans., B.B.....\$18.00 per 10

**LEIOPHYLLUM PROSTRATUM**  
 (*Drooping Sandmyrtle*)

**Collected**

Very desirable for border and rock gardens. Having a pink flower.

3 to 4 in. spread clumps.....\$7.00 per 10, \$55.00 per 100  
 4 to 6 in. spread clumps..... 9.00 per 10, 75.00 per 100  
 6 to 9 in. spread clumps..... 11.00 per 10, 90.00 per 100

ALL SEEDLINGS AND SMALL PLANTS WOULD HAVE TO BE PACKED IN BOXES AND SHIPPED BY FREIGHT OR EXPRESS

All of these plants are of the best quality, either collected or nursery grown. Plants for Autumn should be ordered not later than August or early September and shipped in October or November, according to the nature of the plants required. For Spring, they should be ordered not later than February, and can be shipped in April or May according to the variety of plants wanted and the season. For other trees and plants required, kindly send us a list of wants for price. Catalogs furnished free upon request.

*The* **MORRIS NURSERY COMPANY**  
 47 West 34th Street New York, N. Y.