

## **Historic, archived document**

Do not assume content reflects current scientific knowledge, policies, or practices.



7261

*A Garden for Every Home*

LIBRARY  
RECORDED  
★ JUL 7 1933 ★  
U. S. Department of Agriculture

# Bulbs

## Forcing Plants

## Seeds



1933

**MULLER-SEALEY CO., INC.**

*Horticultural Specialists*

145 West 45th Street  
NEW YORK CITY

'Phone, Bryant 9-9141

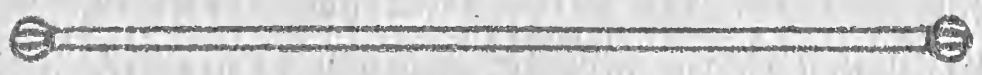



THE UNIVERSITY OF CHICAGO



OF THE

BOARD OF

TRUSTEES



1933

THE UNIVERSITY OF CHICAGO

CHICAGO, ILLINOIS

1933

CHICAGO, ILLINOIS

1933



JOSEPH A. MULLER  
FRANK G. SEALEY

JOHN MORRISON  
JAS. W. STIRLING

145 West 45th Street,  
New York City,  
May, 1933

**W**E take pleasure in submitting this list of Bulbs, Seeds and Plants for your consideration. Our selection includes what we consider to be the very best varieties, those that have proven by test to be everything that they are recommended to be.

Please note particularly our lists of Narcissi and Tulips; new varieties in each class have been added to the best of the older sorts. For our exhibit of New Tulips we were awarded a Gold Medal at the New York International Flower Show in March, 1931, and this year a Gold Medal was awarded us for our exhibit of Narcissi consisting of 150 named varieties. Varieties for rock garden work are also offered.

Nothing but the finest material will be sent out and we feel certain a trial order will convince any new customer of the excellence of our stock.

Every member of our organization has to his credit **more than thirty years'** experience in the various branches of Horticulture so you may be sure your order will be handled by **practical seedsmen or plantsmen**; men whose first interest is and always will be to take care of their patrons in a manner that is thoroughly satisfactory.

Correspondence on horticultural subjects is invited and your patronage is respectfully solicited.

---

**Business Terms:** Prices quoted in this catalog are net, 30 days. All goods are offered, subject to being unsold on receipt of order and we reserve the right to change prices, if current conditions require it.

All goods travel at purchaser's risk after they are in the hands of any common carrier.

**Orders from unknown parties must be accompanied by cash or satisfactory references.**

**Claims must be made on receipt of goods, otherwise they will not be considered.**

Packing will be charged extra at cost.

#### **NON-WARRANTY**

While we take care to send out only such goods that under proper conditions produce satisfactory results, we still give no warranty as to description, quality or productiveness of any seeds, bulbs or plants we send out and will not be in any way responsible for the crop. All orders for articles named in this catalog will be executed on these conditions only.

---

**PLACE YOUR ORDERS AS EARLY AS POSSIBLE**

**MULLER-SEALEY CO., Inc.**  
Horticultural Specialists

145 West 45th St. New York City

**Warehouse: 195 Montgomery St., Jersey City**  
(Opposite City Hall)

*Address All Communications to Our New York Office*

# Bulbs for Early Forcing

**We handle but one quality—the best procurable.  
Prices in this catalog are for this class of stock.**

## FREESIAS

	Doz.	100	1000
<b>Apotheose.</b> Giant lavender pink of waxy substance. The flowers are large, well formed and borne on long, stiff stems.....	\$2.00	\$13.00	\$125.00
<b>California.</b> Bright golden yellow.....	.75	5.00	45.00
<b>Carmencita.</b> Beautiful orange salmon.....	.85	5.50	50.00
<b>Elder's Giant White.</b> Large pure white flowers on long stems. The largest white Freesia on the market.....	1.25	8.50	80.00
<b>General Pershing.</b> Carmine pink with white throat.....	.85	5.50	50.00
<b>Golden Daffodil.</b> Deep golden yellow, large flowers on long stems.....	.75	5.00	45.00
<b>Golden Treasure.</b> Large golden yellow with lavender feathering on outside of petals.....	.75	5.00	45.00
<b>Marie Louise Fischer.</b> Large blue, considered the best of its color.....	.75	5.00	45.00
<b>Maryon.</b> Commonly called the blue Freesia. The color is lilac mauve, very large flower; strong, sturdy grower....	2.50	17.50	.....
<b>Mrs. Marc Peters.</b> Deep rosy salmon, blotched orange.....	1.25	8.00	75.00
<b>Mendota.</b> Giant yellow, long, sturdy stems.....	.75	5.00	45.00
<b>Olivette.</b> Carmine red with light yellow throat.....	.85	5.50	50.00
<b>Opal.</b> A very large, clear lavender of sturdy constitution.....	1.25	8.00	75.00
<b>Purity.</b> Large sprays of snow white flowers.....	.75	4.00	35.00
<b>Sunset.</b> Fine orange yellow.....	1.25	8.00	75.00

## POLYANTHUS NARCISSUS

	Doz.	100	1000
<b>Paperwhite grandiflora.</b> Snow white flowers of large size. Jumbo bulbs....	\$0.90	\$6.00	\$55.00
<b>Soleil d'Or.</b> Clear yellow with orange cup. Mammoth bulbs.....	2.00	13.00	125.00
<b>Gloriosa.</b> Similar in character to Soleil d'Or, but with white flower and yellow cups.....	1.50	10.00	95.00

## WHITE ROMAN HYACINTHS

**Mammoth Bulbs....** Doz. \$2.25, 100 \$14.00, 1000 \$135.00

## BLUE ROMAN HYACINTHS

**Virginia.....** Doz. \$2.50, 100 \$18.50

## PREPARED NARCISSI.

**For Christmas and New Years**

*Delivery October 15th*

<b>King Alfred.</b> Selected Mother Bulbs.....	\$12.00	100
<b>Sir Watkin.</b> Selected Mother Bulbs.....	8.50	

*(Special instructions for handling with each shipment)*

## EARLY FORCING LILIES

**Lilium Harrisii.** **Monster Single Crown Bulbs.** Specially selected for exhibition. **11-13 in. and up,** case of 25, \$25.00; case of 50, \$47.50; case of 100, \$80.00.

	Doz.	100
<b>Lilium harrisii.</b> Mammoth bulbs, 9-11 in.....	\$6.00	\$40.00
<b>Lilium formosum.</b> Jumbo bulbs, 11-13 in.....	7.00	50.00
<b>Lilium formosum.</b> Mammoth bulbs, 10-12 in.	5.00	35.00
<b>Lilium longiflorum giganteum.</b> Mammoth bulbs, 10-12 in.....	6.50	45.00



# NARCISSI

Prices quoted are for Strong, Selected Bulbs only

## Giant Trumpet Varieties

	Doz.	100
<b>AEOLUS.</b> Giant trumpet, beautiful white perianth, very large yellow trumpet with beautifully frilled and recurved brim. ....	\$3.50	\$28.00
<b>APOTHEOSE.</b> Large deep yellow trumpet, canary yellow perianth. ....	3.50	25.00
<b>BEPPY.</b> A giant Bic. sulphur yellow trumpet with extra well formed white petals. ....	1.75	13.00
<b>CLEOPATRA.</b> Very sturdy and of great substance. Perianth and trumpet deep yellow. ....	2.00	15.00
<b>DAWSON CITY.</b> Broad, overlapping perianth with long, perfectly formed trumpet, the whole flower is gold yellow. ....	3.00	22.00
<b>DUKE OF BEDFORD.</b> Perianth pure white, broad and of great size; trumpet soft clear yellow	1.75	13.00
<b>EARLY GIANT.</b> Large, widely expanded trumpet, rolled back at brim, with broad perianth. The whole flower is deep golden yellow and very early. ....	5.00	35.00
<b>EMPEROR.</b> Large golden yellow trumpet, deep primrose perianth. ....	1.00	8.00
<b>EMPRESS.</b> Creamy white perianth, deep yellow trumpet. ....	1.25	9.00
<b>GLORY OF LEIDEN.</b> Full yellow, beautiful large trumpets. ....	1.75	13.00
<b>GLORY OF SASSENHEIM.</b> White perianth, golden yellow trumpet. ....	1.25	9.00
<b>GOLDEN SPUR.</b> Perianth and trumpet rich yellow; one of the earliest. ....	1.25	8.00
<b>KING ALFRED.</b> A golden yellow perianth and trumpet of beautiful form with deeply frilled mouth. ....	1.50	11.00
<b>LORD WELLINGTON.</b> An enormous yellow trumpet Daffodil with the finest form we know of in any variety. .... Each \$1.75, ....		
<b>MME. PLEMP.</b> Pure white solid perianth, golden yellow trumpet. ....	1.25	9.00
<b>MME. DE GRAAF.</b> Perianth pure white, trumpet very pale primrose, passing off pure white. .	2.50	16.00
<b>MARTHA.</b> Superior to Bicolor Victoria. Fine forcer. ....	1.50	10.00
<b>MINISTER TALMA.</b> Flowers bright yellow, with a large open trumpet deeply flanged and frilled at brim. ....	1.50	10.00
<b>OLIVER CROMWELL.</b> Perianth snowy white and trumpet deep yellow. ....	1.75	13.00
<b>OLYMPIA.</b> The trumpet is yellow with a perianth of slightly paler shade. ....	1.75	13.00
<b>PRINCE OF WALES.</b> Light yellow trumpet and perianth, large flower. ....	2.00	15.00
<b>ROBERT SYDENHAM.</b> A grand hardy variety. Perfect sulphur yellow perianth, exceptionally large yellow trumpet, handsomely frilled. ....	2.75	19.00
<b>SPRING GLORY.</b> Clear white perianth. Long, chrome yellow trumpet. ....	1.25	9.00
<b>TRESSERVE.</b> Both trumpet and petals are light yellow. ....	1.50	10.00
<b>VANILLA.</b> Creamy white perianth; large yellow trumpet. Very pleasant odor. ....	1.25	9.00
<b>VAN WAVEREN'S GIANT.</b> Fine giant trumpet Daffodil. ....	2.00	15.00



## Barri Varieties

The Barri varieties are crosses between the "Yellow Trumpets" and "Poeticus." The crown usually is not over one-third the length of the perianth petals. Doz. 100

<b>BATH FLAME.</b> Yellow perianth, deep yellow cup with broad edge of orange red, petals very long.....	\$1.50	\$10.00
<b>BIRD OF PARADISE.</b> Broad snow white petals, flat, large crown, yellow with red margin.....	1.75	13.00
<b>BLOOD ORANGE.</b> Lemon yellow perianth, deep orange cup.....	.75	5.00
<b>BRILLIANCY.</b> Perianth deep yellow, large cup, edged deep scarlet.....	1.50	12.00
<b>CONSPICUOUS.</b> Yellow perianth, short yellow cup with orange scarlet edge.....	.75	5.00
<b>DOROTHY WEMYSS.</b> Large white perianth, yellow cup, beautifully edged orange scarlet..	1.00	7.50
<b>EXPECTATION.</b> Large white perianth, with a fine red rimmed cup.....	1.00	7.00
<b>FIREBRAND.</b> Creamy white perianth with intense fiery red cup.....	1.00	7.50
<b>FIRETAIL.</b> Large, overlapping white perianth of great substance with a flat, deep red eye.....	7.00	55.00
<b>GLORIA MUNDI.</b> Fine yellow perianth, widely expanded yellow crown, stained rich orange, nearly scarlet at the edges.....	1.00	7.00
<b>JUPITER.</b> Smooth, flat perianth of bright yellow color, with large, light orange cup.....	6.00	45.00
<b>LADY MOORE.</b> Snow white perianth, yellow cup with deep orange edge.....	1.50	10.00
<b>NOBILITY.</b> Perianth of creamy white with large flat red cup.....	4.00	28.00
<b>NURSEMAID.</b> Pure white petals, cup fiery red.	2.75	19.00
<b>RED BEACON.</b> Brilliant fiery red colored fluted cup; perianth ivory white, slightly shaded sulphur at base.....	1.00	7.50
<b>RED CHIEF.</b> Perianth pure white, flattish yellow crown with broad margin of fiery orange red and prettily fringed at edge.....	1.50	10.00
<b>RED STAR.</b> White wavy perianth, unusually long red cup.....	2.00	15.00
<b>SEAGULL.</b> Broad, white perianth, yellow cup with apricot edge.....	.75	6.00
<b>SUNRISE.</b> White with primrose bar down the center of each petal; large, open crown of orange yellow with scarlet margin.....	2.00	15.00
<b>TORCH.</b> Yellow perianth, orange scarlet cup...	.75	6.00

## Incomparabilis Varieties

These are also crosses between the "Yellow Trumpets" and "Poeticus," but the crowns are larger than those of the "Barri" group. Doz. 100

<b>ALCESTE.</b> White perianth with large flat yellow cup.....	\$1.50	\$10.00
<b>AUTOCRAT.</b> Dainty solid yellow of good form.	.75	6.00
<b>BERNARDINO.</b> Cream perianth with frilled apricot orange cup.....	1.00	7.00
<b>CROESUS.</b> Large, pale yellow perianth, and a huge expanded orange red crown.....	2.50	18.00
<b>C. J. BACKHOUSE.</b> Yellow perianth, orange scarlet cup.....	1.00	7.50
<b>GALLIPOLI.</b> Pale yellow perianth and a glowing deep orange red cup.....	6.00	45.00



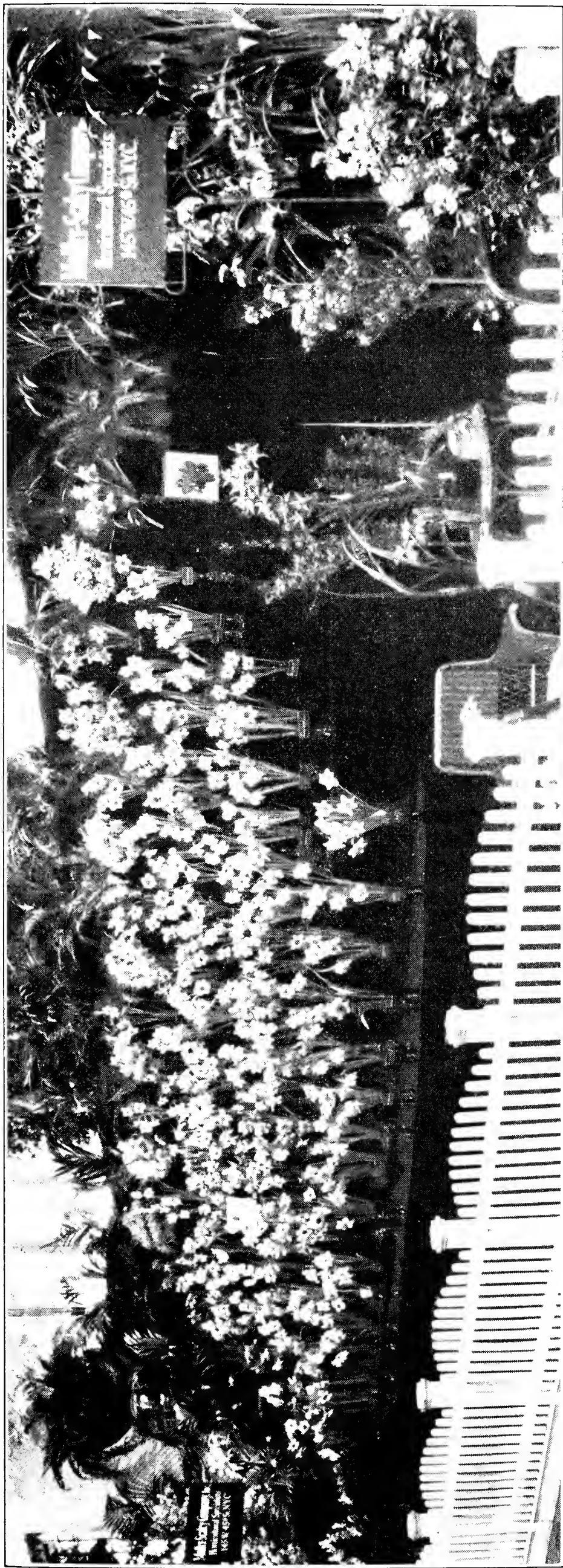

We were awarded a Gold Medal for this collection of 150 named varieties of Narcissi at the International Flower Show, held in Grand Central Palace, New York City, in March, 1933.

*"The finest collection of cut Daffodils ever seen in New York!"—Florists Exchange, March 25, 1933.*



**NARCISSI—Continued**

	Doz.	100
<b>GREAT WARLEY.</b> Perianth white, broad and massive crown, clear yellow.....	\$1.00	\$7.50
<b>HELIOS.</b> Yellow perianth with deep orange yellow cup.....	7.00	55.00
<b>HOMESPUN.</b> Perfectly shaped of beautiful primrose yellow, free flowering.....	.75	5.00
<b>LUCIFER.</b> Sulphur white perianth, yellow cup with orange red edge.....	.75	6.00
<b>LUCINIUS.</b> Perianth deep yellow, cup orange yellow.....	3.00	22.00
<b>MACEBEARER.</b> Perianth creamy white; wide crown with brilliant orange rim.....	2.00	15.00
<b>NEW ERA.</b> Broad, overlapping perianth of creamy yellow with flat deep orange crown...	6.00	45.00
<b>RED CROSS.</b> Very large flower, deep yellow with enormous orange red crown.....	16.00	.....
<b>SIR WATKIN.</b> Sulphur petals, deep yellow cup.	1.00	7.50
<b>WHITEWELL.</b> Flat, white petals. Large, spreading canary yellow cup.....	1.00	7.00
<b>WILL SCARLET.</b> Orange red cup with creamy white perianth.....	1.00	7.00
<b>YELLOW POPPY.</b> Large, flat, overlapping perianth of clear primrose with wide cup of light orange yellow and prettily frilled orange margin.	4.00	28.00

**Leedsi Varieties**

These are crosses between the "White Trumpets" and "Poeticus." The crowns are as large as those of the "Barri" and "Imcomparabilis" groups, but the perianth petals are always white, and the crowns are mostly white or light yellow.

	Doz.	100
<b>AMAZON.</b> Perianth pure white, cup canary yellow.....	\$1.00	\$7.00
<b>BIANCA.</b> Pure white, almond-shaped segments, soft canary cup.....	1.00	7.50
<b>EVANGELINE.</b> Pure white perianth, soft lemon cup.....	.75	6.00
<b>HER GRACE.</b> Largest flower of great substance and refined appearance, silvery white, cup delicate sulphur yellow passing off white, deeply frilled at mouth.....	4.00	28.00
<b>LORD KITCHENER.</b> Broad, flat pure white perianth, very pale primrose crown.....	2.50	16.00
<b>MINNIE HUME.</b> White perianth, lemon cup..	.75	5.00
<b>MRS. LANGTRY.</b> Sulphur white, changing to almost pure white, splendid for cutting and naturalizing.....	.75	5.00
<b>MRS. PERCY NEALE.</b> Beautiful snow white short, widely opened trumpet with broad imbricated rim.....	2.50	18.00
<b>PHYLLIDA.</b> Pure white flower of great substance with large wide cup.....	4.00	28.00
<b>QUEEN OF THE NORTH.</b> Large flower with broad white perianth and lemon cup, prettily fluted.....	.75	5.00
<b>ST. OLAF.</b> Broad white perianth; creamy yellow cup.....	.75	5.00
<b>SOUTHERN GEM.</b> Large white perianth with lemon cup.....	1.00	7.00
<b>WHITE LADY.</b> Broad, white perianth; soft yellow cup.....	.75	4.00
<b>WHITE SENTINEL.</b> Pure white, overlapping perianth of very fine form, with smooth saucer-shaped primrose crown.....	8.50	65.00



**NARCISSI—Continued**

**Narcissus Poetaz**

(Cluster-flowered Poets Narcissi)

Obtained by crossing the Poet's Narcissus with the Polyanthus (Bunch Type). Excellent alike for outdoors or indoor culture. Delightfully fragrant. Doz. 100

<b>ACHILLEOUS.</b> White, cup orange yellow....	\$1.00	\$7.00
<b>ALSACE.</b> Petals pure white with yellow eye, slightly tinged red at margin.....	1.25	9.00
<b>ASPASIA.</b> White with yellow eye, very vigorous grower.....	1.25	9.00
<b>BOERHAVE.</b> Pure white with sulphur yellow eye, very tall and robust grower.....	1.00	7.50
<b>EARLY PERFECTION.</b> White with yellow cup; flowers early in January.....	1.50	10.00
<b>IDEAL.</b> Perianth pure white with a dark orange eye.....	1.00	7.50
<b>KLONDYKE.</b> Perianth yellow, cup deep golden yellow; one of the finest and deepest yellows..	1.50	10.00
<b>LAURENS KOSTER.</b> Pure white, with beautiful orange cup, very free flowering.....	.75	5.00
<b>ORANGE CUP.</b> Deep yellow perianth and an orange cup with a handsome frilled effect.....	1.00	7.00
<b>REMBRANDT.</b> White perianth, pure yellow cup shaded orange.....	1.00	7.50
<b>TRIUMPH.</b> Perianth pure white, cup deep yellow, large truss.....	1.00	7.50

**Narcissus Poeticus**

(The Poet's Narcissi)

Doz. 100

<b>CASSANDRA.</b> Broad, pure white perianth, cup deeply rimmed dark red.....	\$1.00	\$7.00
<b>EPIC.</b> Pure white, eye canary, crimson edged...	1.25	9.00
<b>GLORY.</b> This variety is superior to the well known Poeticus grandiflorus in shape, substance and color.....	2.00	15.00
<b>GLORY OF LISSE.</b> This variety is superior to the well known Poeticus grandiflorus in shape, substance and color.....	.75	6.00
<b>HOMER.</b> Pure white, rich deep red eye—extra large.....	1.50	10.00
<b>HORACE.</b> Large snow white perianth with dark red cup.....	1.00	7.00
<b>KING GEORGE V.</b> Broad snow white perianth with well overlapping segments, large flat cup, yellow with small red edge.....	1.00	7.50
<b>ORNATUS.</b> Pure white, scarlet edged cup.....	.75	5.00
<b>PHEASANT-EYE.</b> White perianth with scarlet cup.....	.75	4.00
<b>THE STAR.</b> Pure white perianth with small, regular Poeticus eye.....	2.00	15.00

**Double Narcissi**

Doz. 100

<b>ALBO PLENO.</b> Double white, very late, scented.	\$0.75	\$5.00
<b>CHEERFULNESS.</b> Combination of cream and orange colors.....	1.50	10.00
<b>DOUBLE PERFECTION.</b> The true double Emperor.....	2.00	15.00
<b>DOUBLE TWINK.</b> White with orange, fine, full flower; early.....	11.00	....
<b>ORANGE PHOENIX.</b> Large golden yellow, rose shaped flowers.....	1.00	7.50
<b>SULPHUR PHOENIX.</b> Sulphury white, rose shaped flowers.....	1.00	7.50
<b>VON SION.</b> Rich golden yellow.....	1.75	12.00



## JONQUILS

Very much prized for their deliciously sweet-scented flowers, perfectly hardy in gardens or naturalized; also well adapted to indoor culture in pots. Doz. 100

<b>CAMPERNELLE RUGULOSUS SINGLE.</b>		
Rich yellow, broad perianth and cup.....	\$0.75	\$5.00
<b>CAMPERNELLE RUGULOSUS DOUBLE.</b>		
Double yellow.....	.75	6.00
<b>CAMPERNELLE GIGANTEUS ODOROS.</b>		
Deep yellow.....	1.00	7.00
<b>CAMPERNELLE GOLDEN SCEPTRE.</b> Yellow, large golden cup.....	1.00	7.50
<b>SINGLE AND DOUBLE SWEET-SCENTED JONQUILS.</b> .....	.75	5.00

## NARCISSI FOR ROCK GARDENS

Charming little subjects for rock work where their dainty flowers are seen to perfection. Doz. 100

<b>BULBOCODIUM CONSPICUUS</b> (Hoop Petticoat). Flowers of rich golden yellow. It grows only 6 in. tall with fine, rushlike foliage. One of the earliest heralds of Spring.....	\$2.00	\$15.00
<b>CYCLAMINEUS.</b> The yellow Cyclamen-flowered Daffodil. The trumpet is rich yellow, straight and tubelike, while the perianth is reflexed like a Cyclamen. Very early. Height 6 in.....	3.50	25.00
<b>JUNCIFOLIUS.</b> A charming miniature rush-leaved Daffodil. It has small, rich yellow flowers delicately fragrant. Height 3 to 4 in.....	3.50	25.00
<b>MINIMUS.</b> Rich yellow, the smallest and dwarfest of all Trumpet Daffodils. Height 3 in.....	3.50	25.00
<b>TRIANDUS ALBUS</b> (Angels Tears). Creamy white trumpet which points down, while the shapely reflexed petals point upwards. Flowers are about 3/4 in. long on 6 in. stems.....	2.00	15.00
<b>W. P. MILNER.</b> Miniature white trumpet and perianth. Height 11 in.....	2.00	15.00
<b>WM. GOLDRING.</b> White perianth, primrose trumpet. Graceful, drooping flowers of medium size.....	1.75	13.00

**For other varieties of Narcissi, see our special folder, mailed on request**

## MIXED NARCISSI FOR NATURALIZING

These are particularly suitable for mixed borders, for naturalizing in shrubbery, by woodland walks, in the woods by streams and lakes, or in semi-wild outlying positions. They are perfectly hardy and will flourish and increase for years. Bulbs may be planted either in partial shade or in the full sun and they seem to thrive equally well in any ordinary soil.

We recommend that a mixture of the Large Trumpets and Short Cups be planted together as in this way the flowering period is extended. Exceptionally fine mixtures are offered as follows:

	100	1000
<b>Large Trumpets, Mixed</b> .....	\$4.50	\$40.00
<b>Short Cups, Mixed</b> .....	3.50	28.00
<b>Large Trumpets and Short Cups, Mixed</b> .....	4.00	35.00



Our Narcissi at home at "Caumsett," the estate of Mr. and Mrs. Marshall Field, Huntington, L. I.

## GIANT DARWIN TULIPS

After a careful comparison of all the best known varieties, we recommend the following list to those who want the best that can be procured.

	Doz.	100	1000
<b>AFTERGLOW.</b> Deep rosy orange with salmon tinted edges, inside deep orange. Height 26 in.....	\$0.50	\$3.75	\$33.00
<b>ANTON MAUVE.</b> Deep bluish violet, very large flower. Height 25 in.....	.65	4.50	38.00
<b>APHRODITE.</b> Clear silvery rose pink with white base. Height 34 in.....	.65	4.50	40.00
<b>AVIATOR HAWKES.</b> Very large, bright, deep rose. Very tall and strong grower, an outstanding variety.....	1.25	8.00	75.00
<b>BARONNE DE LA TONNAYE.</b> Bright rose, margined blush rose, large, beautifully shaped flower. Height 26 in.....	.50	3.50	30.00
<b>BARTIGON.</b> Fiery crimson, grand forcer. Height 24 in.....	.50	3.50	30.00
<b>BLEU AIMABLE.</b> Bright violet purple, shaded steel blue, inside violet purple. Height 25 in.....	.50	3.50	30.00
<b>CHANT DE CYGNE.</b> Glowing cherry red shaded soft rose. Tremendous flower of great substance; one of the finest. Height 28 in.....	.50	3.75	33.00
<b>CENTENAIRE.</b> Rich violet rose, with a large blue center, immense flower of perfect form. Height 30 in.....	.50	3.50	30.00
<b>CITY OF HAARLEM.</b> Immense vermilion scarlet, large, blue black base, edged white. Height 27 in.....	.50	3.75	33.00
<b>CLARA BUTT.</b> Clear, soft colored salmon rosy pink. This is one of the finest and one of the most useful of all Tulips. Height 22 in.....	.50	3.50	30.00
<b>DREAM.</b> Beautiful soft lilac. Height 26 in.....	.50	3.50	30.00
<b>DRESDEN CHINA.</b> Soft rosy pink with light rose edge on the outside, early. Height 24 in.....	2.50	17.50	....
<b>DUCHESS OF HOHENBERG.</b> Gray lilac and rosy lavender, large, well formed flower on stiff stem. Height 29 in.....	1.75	12.00	....
<b>DUCHESS OF WESTMINSTER</b> (Yolande). Soft cerise, tinted salmon with yellowish base. Height 27 in.....	.75	4.50	40.00
<b>ECLIPSE.</b> Dark chestnut, black center, large flower. Height 24 in.....	1.75	12.00	....
<b>ELEPHANT.</b> Greyish violet, white center, large flower on tall, strong stem.....	1.75	12.00	....
<b>FARNCOMBE SANDERS.</b> Fiery rose scarlet, inside cerise scarlet with white center, marked blue; one of the finest. Height 25 in.....	.50	3.50	30.00
<b>FAUST.</b> Satiny purple with blue base, large, well formed flower. Height 30 in.....	\$0.50	3.75	33.00
<b>FEU BRILLIANT.</b> A glorious scarlet Tulip, large and beautiful shaped flower and one of the first to bloom. Height 28 in.....	.50	3.75	33.00
<b>FLAMINGO.</b> Beautiful shell pink, white center. Height 28 in.....	.50	3.75	33.00



**GIANT DARWIN TULIPS—Continued**

	Doz.	100	1000
<b>FRANS HALS.</b> Violet blue, large flower. Height 25 in.....	\$0.50	\$3.75	\$33.00
<b>GIANT.</b> Deep reddish purple, blue and white base, a flower of enormous size. Height 30 in.....	.75	5.00	45.00
<b>GOLDEN AGE.</b> Bright golden orange, large flower carried on stiff stem. The most beautiful of all yellow varieties...	7.00	50.00	....
<b>GOLDEN BEAUTY.</b> Deep golden yellow of medium height .....	1.50	12.00	....
<b>GLORIA SWANSON.</b> Enormous crimson red flower, with bluish base, strong stem and excellent lasting qualities. Height 32 in.....	2.50	16.00	....
<b>HELEN GAHAGAN.</b> A delightful light yellow Tulip. Large, oblong flower on a stiff stem. Height 26 in.....	6.00	45.00	....
<b>HELEN WILLS.</b> Beautiful rosy lilac, flushed blue, with a bluish white base. Large flower of perfect form. Height 27 in.....	1.00	6.50	60.00
<b>JUBILEE.</b> Deep rich purple flower of great beauty, finely shaped on graceful stem. Height 25 in.....	.75	5.00	48.00
<b>KATHLEEN PARLOW.</b> Bright silvery rose, a very delicate flower, on tall, strong stem.....	1.00	6.50	60.00
<b>KING GEORGE V.</b> Brilliant cherry red, very large flower. Height 26 in.....	.75	4.50	40.00
<b>KING HAROLD.</b> Deep purple red with white base, fine form. Height 24 in...	.50	3.75	33.00
<b>KING MAUVE.</b> A most pleasing shade of lavender mauve, with large, clear blue center; a large full flower on very tall, strong stems.....	Each \$1.25	12.00	... ..
<b>LA FIANCEE.</b> Rose, shaded mauve, edged light pink, blue base. Height 30 in.....	.50	3.75	33.00
<b>LA FRANCE.</b> A self-colored bright rose pink Tulip of great beauty, with white base. Height 28 in.....	2.00	15.00	....
<b>LA TOSCA.</b> Large, creamy white, egg-shaped flower with darker yellow edge and yellow base. Height 27 in.....	2.50	18.00	....
<b>LA TRISTESSE.</b> Dull, slaty blue, white base. Height 26 in.....	.75	4.50	40.00
<b>LA TULIPE NOIRE</b> (The Black Tulip). Deep maroon black, large flower on strong stem. Height 25 in.....	.50	3.75	33.00
<b>LE NOTRE.</b> Rose cup, exquisite flower, one of the best; fine forcer. Height 25 in.	.50	3.75	33.00
<b>LILAC WONDER.</b> A clear shade of lavender blue with white center; a large flower of splendid form and great keeping qualities.....	1.25	8.00	....
<b>LOUISE DE LA VALLIERE.</b> Light pink with blue base, a beautiful variety. Height 26 in.....	.50	3.75	33.00
<b>MASSACHUSETTS.</b> Vivid pink with white center; large flower of splendid form. Height 26 in.....	.50	3.75	33.00
<b>MELICETTE.</b> Lavender, inside deep lavender violet; a beautiful shade. Height 25 in.....	.75	4.50	40.00



**GIANT DARWIN TULIPS—Continued**

	Doz.	100	1000
<b>MERMAID.</b> Delicate rose pink, with lighter border and creamy white base; large oval-shaped flower. Height 28 in.	\$1.00	\$6.00	\$55.00
<b>MOUNT EVEREST.</b> A very fine snow white Tulip of great substance. Graceful flower of perfect form. Height 28 in...	1.50	10.00	....
<b>MR. VAN ZYL.</b> A beautiful shade of soft pink overlaid with deeper pink on each petal. A more beautiful pink Tulip is not imaginable; flowers are very large and of very strong texture, making it last for weeks. Very strong stems of medium height.....	7.50	60.00	....
<b>MRS. GRULLEMANS.</b> Lovely large, pure white flower of great substance, with white center and light yellow anthers. Height 27 in.....	Each \$1.25	12.00	... ..
<b>MRS. POTTER PALMER.</b> Bright purplish violet, fine large flower. Height 28 in.....	.65	4.00	35.00
<b>MYSTERY.</b> Dark shiny black with blue base; large and strong flower. Height 27 in.....	1.75	12.00	....
<b>PRESIDENT GARFIELD.</b> A real dark blue flower of great beauty. Large and strong flower and stiff, strong stem. Height 28 in.....	3.50	25.00	....
<b>PRIDE OF HAARLEM.</b> Bright rose suffused with purple, an enormous flower of superb form and beauty, unsurpassed, both for its glorious color and stately habit. Height 34 in.....	.50	3.50	30.00
<b>PRINCE OF THE NETHERLANDS.</b> Deep cerise rose, margined pink, with pale blue center, large flower. Height 30 in.....	.65	4.00	35.00
<b>PRINCE OF WALES.</b> Glowing rose pink with scarlet flush and blue base. Large flower. Height 28 in.....	.50	3.75	33.00
<b>PRINCESS ELIZABETH</b> (Jules Vinot). Vivid rosy pink. Height 26 in.....	.50	3.75	33.00
<b>PRINCESS MARY.</b> Brilliant pink, tremendous flower of great substance. One of the largest and best in this color. Height 34 in.....	1.25	8.50	....
<b>PROF. RAUWENHOFF.</b> Cherry rose, large flower. Height 28 in.....	.50	3.50	30.00
<b>PULCINELLA.</b> Bright cerise, a lovely shaped flower, extra good for forcing. Height 27 in.....	.65	4.00	35.00
<b>PURPLE PERFECTION.</b> Brilliant purple, large flower. Height 24 in.....	.75	4.50	40.00
<b>RAPHAEL.</b> Purplish claret, large flower on very tall stem. Height 32 in.....	.75	5.00	45.00
<b>REMEMBRANCE.</b> Silvery slaty violet, dull, smoky base. Height 25 in.....	.75	4.50	40.00
<b>REV. H. EWBANK.</b> Vivid heliotrope lilac, with lighter tint at margin; one of the best in its color. Height 23 in.....	.50	3.75	33.00
<b>ROBERT E. LEE.</b> A very fine, pure white Tulip; the flower is well formed and is carried on a strong, stiff stem. Height 25 in.....	1.25	8.50	....
<b>RONALD GUNN.</b> Clear violet, with white center. A remarkable and beautiful flower. Height 27 in.....	.65	4.00	35.00





**GIANT DARWIN TULIPS—Continued**

	Doz.	100	1000
<b>ROSABELLA.</b> Beautiful, carmine rose, bordered white, inside flesh pink with creamy white center. The flowers are shaped like a Rose bud, highly recommended. Height 26 in.....	\$0.65	\$4.00	\$35.00
<b>SIR TREVOR LAWRENCE.</b> Reddish violet, tinted copper, white base. Height 24 in.....	.75	5.00	45.00
<b>SUNDEW (Crispa).</b> A cardinal-red of great beauty, with crystal-like fringe. Highly recommended. Height 25 in..	.75	4.50	40.00
<b>SUNSET GLOW.</b> Vermilion orange, edged salmon orange, with yellow center. Height 26 in.....	1.50	10.00	....
<b>TENNESSEE.</b> Lovely rosy carmine, yellow base with blue edge, sweet-scented. Height 28 in.....	1.00	6.50	60.00
<b>THE BISHOP.</b> Pure violet, a handsome variety. Extra fine.....	1.25	7.00	65.00
<b>TURNER.</b> An immense flower of splendid pure Darwin form. Rich cherry rose, and a very strong grower.....	1.50	10.00	....
<b>VALENTIN.</b> Heliotrope, large flower on tall stem. Height 30 in.....	.65	4.00	35.00
<b>VENUS.</b> Vivid satiny rose, white center, very large flower on tall, strong stem. A splendid exhibition variety.....	.75	4.50	40.00
<b>VIOLA (Purple King).</b> Dark violet, strong large flower. A delightful bedding Tulip. Height 28 in.....	.85	5.50	50.00
<b>WHITE QUEEN (La Candeur).</b> Soft white, slightly tinged blush. Height 24 in.....	.50	3.75	33.00
<b>WHITE GIANT.</b> This is a perfect white Tulip, and is without question one of the best white varieties ever offered. Height 30 in.....	2.50	18.00	....
<b>WILLIAM COPLAND (Sweet Lavender).</b> Beautiful lilac rose, excellent forcer. Height 25 in.....	.50	3.50	30.00
<b>WILLIAM PITT.</b> Dark scarlet, with purple shade on the outer petals; distinct and beautiful. Height 24 in.....	.65	4.00	35.00
<b>YELLOW DARWIN.</b> Canary yellow, not a true Darwin but nearest in shape to be classed with them. Height 22 in.	.50	3.75	33.00
<b>YELLOW GIANT.</b> Golden yellow of great beauty and size. Tall and strong stem. Height 29 in.....	1.25	8.50	....
<b>ZULU.</b> Velvety purple black, large, egg-shaped flower of distinct shape. Height 27 in.....	.65	4.00	35.00
<b>ZWANENBURG.</b> Described as a pure white Darwin Tulip, but if looked at carefully, tiny spots of red will be found on the outside of the petals. Height 28 in.....	.75	5.00	45.00

**M.-S. Co.'s Superb Mixture of Darwin Tulips**

Our mixture is carefully blended and contains a great variety of colors and shades.

Price: \$3.50 per 100, \$30.00 per 1000

## BREEDER TULIPS

Breeders are the unbroken forms of the old florist Tulips and are becoming very popular. They are of enormous size and vigorous growth and should be treated like "Darwins."

	Doz.	100	1000
<b>ABD-EL-KADIR.</b> Bronze yellow, inside brown with olive green base. Height 26 in.....	\$0.75	\$5.00	\$45.00
<b>APRICOT.</b> Bronze, shaded apricot, olive base. Height 25 in.....	.50	3.75	33.00
<b>BACCHUS.</b> Dark violet, large flower. Height 28 in.....	.65	4.00	35.00
<b>BRIGADIER.</b> Chestnut brown shaded orange, bordered lighter orange. Oval-shaped flower of great substance. Height 27 in.....	1.50	12.00	....
<b>BRONZE QUEEN.</b> Soft buff, inside tinged golden bronze. Height 28 in....	.50	3.75	33.00
<b>CARDINAL MANNING.</b> Dull wine red, flushed rosy bronze. Height 30 in....	.50	3.75	33.00
<b>CHERBOURG.</b> Old gold, shaded light bronze. An extremely large egg-shaped Tulip on a tall and strong stem. Height 26 in.....	2.50	16.00	....
<b>COPERNICUS.</b> Dark coppery bronze, shaded old rose. Height 27 in.....	.50	3.75	33.00
<b>CORIDION.</b> Clear yellow, overlaid with stripes of lilac through center of petal. Height 28 in.....	1.25	8.50	....
<b>CREATION.</b> One of the finest orange and bronze Breeder Tulips ever introduced. When in full bloom the flower becomes bright orange with a delicate shade of bronze. Highly recommended. Height 24 in.....	1.25	8.50	....
<b>DILLENBURG.</b> Glorious salmon orange, shaded rose. Large flowers, borne on long, stiff stems. Height 27 in.....	2.00	15.00	....
<b>DOM PEDRO.</b> A beautiful shade of coffee brown, shaded maroon, inside rich mahogany. Height 24 in.....	.50	3.75	33.00
<b>FEU ARDENT.</b> Brilliant carmine red, large flower on strong stem, the brightest of all Breeder Tulips. Height 28 in.	.50	3.75	33.00
<b>GARIBALDI.</b> Lilac bronze with a broad primrose yellow margin, a long and graceful flower. Height 31 in.....	1.50	10.00	....
<b>GODET PARFAIT.</b> Bright violet, with white base, very large flower. Height 30 in.....	.65	4.00	35.00
<b>GOLDEN BRONZE.</b> Beautiful bronzy yellow; large flower of striking color. Height 24 in.....	.50	3.75	33.00
<b>GOLDEN BUFF</b> (Golden West). Dull golden-buff center greenish yellow; superior to any variety in this shade. Height 28 in.....	2.50	16.00	....
<b>GOLDFINCH.</b> Golden chestnut, interior mahogany brown, flushed lilac through center of petal. Height 29 in.....	.75	4.50	40.00
<b>HELOISE.</b> Deep magenta red, yellow center, edged olive; large flower. Height 28 in.....	.85	5.50	50.00
<b>INDIAN CHIEF.</b> A very large flower, of a bright reddish purple color, flushed coppery brown. Height 32 in.....	1.25	8.50	....
<b>JAMES WATT.</b> Outside slaty purple, inside mahogany, shaded brown. Height 26 in.....	.85	5.50	50.00



**BREEDER TULIPS—Continued**

	Doz.	100	1000
<b>JAUNE D'OEUF.</b> Apricot, edged yellow. Height 26 in.....	\$0.50	\$3.75	\$33.00
<b>KLOPSTOCK.</b> Heliotrope with white base, extra fine and delicate shade; very handsome. Height 26 in.....	.65	4.00	35.00
<b>LOUIS XIV.</b> Dark purple, flushed bronze with broad margin of golden brown. A unique Tulip of great and striking beauty. Height 28 in.....	.50	3.75	33.00
<b>LUCIFER.</b> Bright terra cotta orange; very large. Height 28 in.....	.65	4.00	35.00
<b>MARECHAL VICTOR.</b> Bronze yellow, shaded violet, yellow center. Height 30 in.....	2.50	16.00	....
<b>MRS. BEECHER STOWE.</b> Bright violet, large flower of fine form on strong stem. Height 30 in.....	1.25	8.50	....
<b>OLD TIMES.</b> Light yellow, flamed outside with dull purple, interior lightly flushed with purple. Height 24 in.....	.75	4.50	40.00
<b>PANORAMA (Fairy).</b> Terra cotta and bronze. Height 26 in.....	.50	3.75	33.00
<b>PINK PEARL.</b> The most glorious lilac pink Breeder Tulip ever raised. A magnificent, large egg-shaped flower. Height 26 in.....	.85	5.50	50.00
<b>PRINCE ALBERT.</b> Dull brown, tinted violet. Height 32 in.....	.75	5.00	45.00
<b>PRINCE OF ORANGE.</b> Orange scarlet, edged light yellow; flower of striking beauty. Height 24 in.....	.50	3.75	33.00
<b>PURPLE BEECH.</b> The color resembles the foliage of the Copper Beech. Large flower, yellowish base, streaked olive. Height 24 in.....	1.00	7.00	....
<b>RAYON D'OR.</b> Bright golden bronze, edged bronzy yellow, with olive center. Large flower carried on a strong stem. Height 26 in.....	1.25	8.50	....
<b>REVE D'OR.</b> Bright orange-yellow edged golden, with small olive-green base. Large well formed flower on strong stem. Height 27 in.....	1.25	8.50	....
<b>ROI SOLEIL.</b> Rich dark violet blue, flamed bronze; very attractive. Height 28 in.....	.75	4.50	40.00
<b>SAINT JAMES.</b> Chestnut brown, flushed bronze and purple, passing into gold, large, globular flower. Very attractive. Height 30 in.....	.65	4.00	35.00
<b>SALMON PRINCE (Marginata).</b> Apricot orange, shaded light bronze, edged light yellow; a very beautiful variety. Height 28 in.....	.65	4.00	35.00
<b>SUNDANCE.</b> Beautiful orange, flushed bronze, edged light bronze. Height 25 in.	1.25	8.50	....
<b>VELVET KING.</b> Velvety purple with yellow base. Height 26 in.....	.75	4.50	40.00
<b>VULCAIN.</b> Strawberry red, with broad margin of buff yellow, inside dark apricot and yellow. Height 26 in.....	.75	4.50	40.00
<b>YELLOW PERFECTION.</b> Light bronze yellow, edged golden yellow; a Tulip of remarkable beauty. Height 24 in..	.50	3.75	33.00

**M.-S. Co.'s Superb Mixture of Breeder Tulips**

Price: \$4.00 per 100, \$35.00 per 1000



## MAY-FLOWERING COTTAGE TULIPS

The Cottage Tulips present a great variety in form and coloring and on account of their extreme hardiness, they are specially adapted for permanent, hardy flower borders where they should be freely planted.

	Doz.	100	1000}
<b>AMBROSIA.</b> Inside salmon orange, outside shaded bronze and lilac rose, large flower. Height 22 in.....	\$0.50	\$3.75	\$33.00
<b>ARGO.</b> Golden yellow, mottled red, passing off to reddish brown. Height 22 in.	.65	4.00	35.00
<b>ARETHUSA.</b> Sulphur yellow, large, well formed flower on strong stem. Height 25 in.....	.85	5.50	50.00
<b>BUFF BEAUTY.</b> Salmon orange, shaded buff, center orange, shaded yellow. When forced, the color turns to bright salmon orange. Height 20 in.....	.75	5.00	45.00
<b>CARRARA.</b> Pure white, blooms broadly cup-shaped with rounded petals. Height 26 in.....	.75	5.00	45.00
<b>COLUMBUS (Gala Beauty).</b> Bright yellow, striped scarlet, beautiful flower. Height 20 in.....	.85	5.50	52.00
<b>DIDO.</b> A large oval-shaped flower, inside salmon orange, yellow base, bordered green. Outside orange red with carmine shade. Height 30 in.....	.75	5.00	45.00
<b>ELLEN WILLMOTT.</b> One of the finest flowers, very large, beautifully shaped of soft, creamy yellow color with a delicious fragrance. Height 19 in.....	.75	4.50	40.00
<b>FAIRY QUEEN.</b> Soft rose lilac, with yellow margin. Height 20 in.....	.50	3.75	33.00
<b>GESNERIANA LUTEA.</b> Golden yellow tall and handsome. Height 24 in.....	.50	3.75	33.00
<b>GESNERIANA MAJOR (Spathulata),</b> Rich crimson scarlet, blue center; very showy. Height 24 in.....	.75	4.50	40.00
<b>GLARE OF THE GARDEN.</b> Fine crimson, black center with yellow margin. Height 21 in.....	.75	5.00	45.00
<b>GRENADIER.</b> Orange red, well formed flower on a strong stem. Height 24 in.	.50	3.75	33.00
<b>G. W. LEAK.</b> Extremely bright vermilion red, large and tall.....	6.00	45.00	....
<b>INGLESCOMBE PINK.</b> Beautiful salmon rose. Height 24 in.....	.50	3.75	33.00
<b>INGLESCOMBE SCARLET.</b> Brilliant scarlet, black base. Height 20 in....	.50	3.75	33.00
<b>INGLESCOMBE YELLOW.</b> Glossy canary yellow; may be called the yellow Darwin. Height 22 in.....	.50	3.75	33.00
<b>JEANNE DESOR.</b> Orange yellow, with clear red border. Highly recommended for bedding. Height 28 in.....	1.50	12.00	....
<b>JOHN RUSKIN.</b> Rose, shaded apricot and mauve, pale yellow edge. Height 16 in.....	.50	3.75	33.00
<b>LEDA.</b> Glowing salmon pink with lighter edges. A unique color combination. Large flowers, borne on tall stems.....	1.25	8.50	....
<b>LE REVE (Hobbema).</b> Large flowers of a rosy buff tone, yellow base.....	.75	5.00	45.00
<b>MARJORIE BOWEN.</b> Immense flower of perfect form and exquisite color. A combination of buff, salmon and rosy pink.....	1.50	12.00	....



**MAY-FLOWERING COTTAGE TULIPS—Continued**

	Doz.	100	1000
<b>MONGOLIA.</b> A large canary-yellow Tulip of great beauty. One of the finest late flowering varieties. Height 27 in.	\$7.50	\$50.00	....
<b>MOONLIGHT.</b> Sulphur yellow, extra large flower; very beautiful. Height 25 in.	.65	4.00	\$35.00
<b>MRS. MOON.</b> Large yellow, extra fine. Height 25 in.	.50	3.75	33.00
<b>ORANGE KING.</b> Large, globular flowers, glowing orange, shaded scarlet; yellow center and black anthers; very attractive. Height 23 in.	.50	3.75	33.00
<b>PICOTEE</b> (Maidens Blush). White, margined rose; an elegant flower with gracefully recurved petals. Height 20 in.	.50	3.75	33.00
<b>PRIDE OF INGLEScombe.</b> Pure white, margined carmine rose. Highly recommended. Height 25 in.	.50	3.75	33.00
<b>QUAINTNESS.</b> Mahogany, shaded golden brown and rose, yellow base; a very lovely variety. Height 20 in.	.65	4.00	35.00
<b>SCARLET EMPEROR.</b> Scarlet, bold flower; long stem. Height 24 in.	1.25	8.50	....
<b>SIR HARRY.</b> One of the most beautiful lavender-pink Tulips, large flower of pointed shape. Height 26 in.	.75	4.50	40.00
<b>STRIPED BEAUTY.</b> Rose, flaked crimson and white. Height 18 in.	1.75	12.00	....
<b>THE FAWN.</b> Light grayish rose, changing to soft, rosy white; large, oval round flower. Height 20 in.	.50	3.75	33.00
<b>UNION JACK.</b> Lilac, white stripes, distinct and beautiful. Height 20 in.	.85	5.50	52.00
<b>VIRIDIFLORA.</b> Pale green, edged creamy yellow; a unique Tulip.	1.00	6.50	60.00
<b>WALTER T. WARE.</b> The richest deep yellow of all; no other yellow can rival this variety in richness and deepness of color. Height 18 in.	.75	5.00	45.00

**M.-S. Co.'s Superb Mixture of Mayflowering Tulips**  
 Price: \$4.00 per 100, \$35.00 per 1000

**TRIUMPH TULIPS**

An entirely new type of Tulips, being a crossing between various "Single Early" varieties and "Darwins." They are outstanding, owing to their vigorous growth, tall, strong, straight stems, and exceptional blooming qualities.

	Doz.	100	1000
<b>AVIATOR.</b> Bright carmine-red with white border and white center; large flower. Height 24 in.	\$1.00	\$7.50	....
<b>HUGO STINNES.</b> Carmine red, with a golden yellow base.	.85	6.00	....
<b>HYDRUS.</b> Old rose, with a faint edge of gold.	.75	5.00	\$45.00
<b>LORD CARNARVON.</b> Clear bright pink, with streaks of white toward the base.	.50	3.75	33.00
<b>MR. ZIMMERMAN.</b> Soft Fuchsia red, shaded silvery rose at edges and fading to white towards the pure white base. Height 22 in.	.85	5.50	50.00
<b>OHIO.</b> Soft creamy red with a white base.	.50	3.75	33.00
<b>POLLUX.</b> Rich purple violet.	.75	5.00	45.00
<b>TELESCOPIUM.</b> Reddish violet, inside violet blue. Large and strong flower. Height 23 in.	.75	5.00	45.00



## LILY-FLOWERING COTTAGE TULIPS

	Doz.	100
<b>ADONIS.</b> Rosy red.....	\$0.75	\$5.00
<b>ARTEMIS.</b> Carmine rose, with pure white base.	.75	5.00
<b>ECLIPSE.</b> Orange yellow; very fine.....	.75	5.50
<b>SIPENE.</b> Beautiful cerise pink with pale pink at the margins of the segments and with a pure white base. A beautiful and popular variety..	.60	4.00

## MENDEL TULIPS

(FOR EARLY FORCING)

This new race is a crossing between "Duc van Thol" varieties and Darwin Tulips. The stems are strong and not too tall. They are extremely valuable for early forcing and will bloom at Christmas or a few days later.

	Doz.	100
<b>ALSACE.</b> Rosy carmine with white center.....	\$0.85	\$6.00
<b>BERTINI.</b> Bright orange, large flower.....	.85	6.50
<b>CHERRY.</b> Dark satiny rose.....	.85	6.50
<b>EARLY BEAUTY.</b> Fine shade of rosy pink... ..	.85	6.00
<b>LIVARION.</b> Dark red.....	.85	6.00
<b>MOZART.</b> White, broadly edged pink.....	.85	6.00
<b>MISS GILDA GRAY.</b> Rosy red with white center.....	1.00	7.50
<b>ORANJA.</b> Beautiful orange, shaded scarlet.....	.85	6.00
<b>PORTHOS.</b> Purplish violet, very attractive....	.85	6.50
<b>ZINGARI.</b> Dark brown, oval shaped flower....	.85	6.50

## TULIPA GRULLMANNI

This type has been obtained by crossing a Darwin Tulip with a Tulip species. In habit they resemble the "Darwins," in that they have broad and vigorous foliage and are all erect and sturdy. Their most remarkable feature, however, is the wonderful marking of coloring and size of flowers.

	Doz.	100
<b>GRISILDE.</b> Inside creamy white turning primrose yellow towards center, outside white with a faint red spray on center of outer petals, large greenish black base. Beautiful, oblong-shaped flower. Height 26 in.....	\$2.50	\$18.00
<b>INGA HUME.</b> Inside deep yellow, slightly sprayed red, outside red with broad yellow edge and large, black base. Large flower on erect stem. Height 24 in.....	2.25	16.00
<b>MEA CULPA.</b> Inside creamy white with heavy red markings towards center, outside creamy white heavily sprayed red; dark blue base bordered white. Height 26 in.....	2.25	16.00

## REMBRANDT TULIPS

A class of Tulips with beautifully colored flowers, usually delicate shades with flames or stripes of a darker shade and forming lovely combinations.

	Doz.	100
<b>APOLLO.</b> Lilac rose, striped white and carmine.	\$0.75	\$5.50
<b>CARACALLA.</b> White, flamed and feathered carmine red.....	.75	5.50
<b>EROS.</b> Soft lilac, feathered dark violet.....	.75	5.50
<b>LA COQUETTE.</b> Violet, flamed dark purple and white.....	.85	6.50
<b>MARCO SPADO.</b> White, flamed bright carmine red.....	.75	5.50
<b>SEMELE.</b> Vivid rose and white, large flower....	.85	6.50
<b>VICTOR HUGO.</b> Carmine red, feathered white.	.75	5.50



## BOTANICAL TULIPS (SPECIES)

These Tulips are mostly natives of Central Asia; they make splendid subjects for naturalizing in the rock garden or herbaceous border.

	Doz.	100
<b>ACUMINATA</b> (Cornuta Stenopetala Sinensis). Yellow streaked red, very narrow petals, tapering at the top to a threadlike point. Height 15 in. ....	\$1.25	\$9.00
<b>AUSTRALIS</b> (Celsiana). Yellow, tinged on outside of petals reddish bronze. Height 16 in. ...	.75	5.50
<b>CLUSIANA</b> (The Lady Tulip). Outer petals bright cherry red, inner petals creamy white with violet base. Very distinct and beautiful. Height 8 in. ....	.85	6.50
<b>EICHLERI</b> . Crimson scarlet shaded orange with glistening black center marked with gold. Highly recommended. ....	.75	5.00
<b>FLORENTINE ODORATA</b> (Sylvestris). Pure yellow, drooping flower. A sweet scented wild English Tulip. ....	.65	4.50
<b>GREIGI</b> . Brilliant glowing scarlet, center having large maroon black blotches. Large flower of fine form. Height 9 in. ....	2.50	18.00
<b>KAUFMANNIANA</b> (The Waterlily Tulip). Creamy white tinged rosy red on the outside. The first of all species to bloom. Height 6 in. ..	.85	6.00
<b>MARJOLETTI</b> . Soft primrose shaded salmon red at base, small flower very attractive. Height 14 in. ....	.85	6.00
<b>PERSICA</b> (Breyniana). Inside brilliant yellow, outside golden bronze, very fragrant. Several flowers on branched stems. Height 4 in. ....	2.75	20.00

## BUNCH-FLOWERED TULIPS

A new type producing four to six flowers on a stem. Very unusual and handsome. Doz. 100

<b>MONSIEUR MOTTET</b> . Creamy white. ....	\$0.75	\$5.00
<b>MME. MOTTET</b> . Purplish rose. ....	1.00	7.00

## OLD DUTCH TULIPS (BIZARRES)

A very old race, flowering about the same time as the "Darwins." The flowers are all striped and feathered brown, maroon, or black, on a yellow ground. They show off to best advantage planted by themselves or with the Rembrandt Tulips.

<b>CHOICE MIXED</b> from named varieties. ....	\$0.75	\$5.00
--	--------	--------

## PARROT TULIPS

	Doz.	100
<b>FANTASY</b> . This is a sport of the well known Darwin Tulip, Clara Butt, and has the same habits as to height and strength of stem. The flowers are of the same delicate salmon pink but twice as large, while it has the quaintly artistic shape of a Parrot Tulip. ....	\$1.50	\$10.00
<b>ADMIRAL OF CONSTANTINOPLE</b> . Red shaded orange. ....	.75	5.00
<b>CRAMOISI BRILLANT</b> . Rich blood crimson, with blackish markings. ....	.75	5.00
<b>LUTEA MAJOR</b> . Pure yellow. ....	.75	5.00
<b>PERFECTA</b> . Yellow, striped scarlet. ....	.75	5.00
<b>CHOICE MIXED</b> . ....	.75	5.00

## SINGLE EARLY TULIPS

Used extensively for forcing in pots or pans during Winter, and their popularity for outdoor formal bedding is well known.

The relative height of stems is indicated by "T" tall, "M" medium, and "D" dwarf.

	Doz.	100	1000
<b>BELLE ALLIANCE.</b> D. Brilliant scarlet, large, sweet scented flower.....	\$0.50	\$3.75	\$33.00
<b>BRILLIANT STAR.</b> M. Bright vermilion scarlet, black center, a most beautiful Tulip.....	.50	3.75	33.00
<b>CHRYSOLORA.</b> M. Pure, golden yellow, large flower.....	.50	3.75	33.00
<b>COULEUR CARDINAL.</b> M. Velvety crimson scarlet.....	.50	3.75	33.00
<b>CRAMOISI BRILLANT.</b> M. Glowing scarlet with yellow base, long, narrow flowers.....	.50	3.75	33.00
<b>DE WET.</b> T. Beautiful golden, flushed fiery orange scarlet, quite distinct from any other variety.....	.60	4.00	35.00
<b>ENCHANTRESS.</b> M. Deep red, edged creamy white, very beautiful.....	.75	5.00	45.00
<b>FLAMINGO.</b> M. Brilliant rosy carmine with white in the center of the petals...	.50	3.75	33.00
<b>FRED MOORE.</b> T. Deep orange, a lovely color when forced.....	.60	4.00	35.00
<b>GOLDFINCH.</b> T. Pure yellow, sweet scented.....	.60	4.00	35.00
<b>IBIS.</b> M. Enormous flower of the finest pink.....	.60	4.00	35.00
<b>KEIZERSKROON.</b> T. Bright crimson scarlet, edged rich yellow, excellent large flower on long stem.....	.60	4.00	35.00
<b>KING OF THE YELLOWS.</b> T. Pure deep yellow, excellent forcer.....	.60	4.00	35.00
<b>LADY BOREEL.</b> D. Pure white, long flower, best white bedding variety.....	.65	4.50	40.00
<b>LA REINE MAXIMA.</b> M. White, bordered rose, large flowers.....	.75	5.00	45.00
<b>MAX HAVELAAR.</b> T. Glowing orange, flushed salmon rose; a striking variety..	.75	5.00	45.00
<b>MON TRESOR.</b> M. Fine pure yellow, extra early.....	.75	5.00	45.00
<b>PELICAN.</b> M. Splendid large pure white.	.75	5.00	45.00
<b>PINK BEAUTY.</b> M. Deep glowing rose with white flush outside, one of the best bedding Tulips.....	.75	5.00	45.00
<b>PRESIDENT LINCOLN.</b> M. Purplish mauve, white base, very showy.....	.75	5.00	45.00
<b>PRINCE OF AUSTRIA.</b> T. Fine orange red sweet scented.....	.50	3.75	33.00
<b>PROSERPINE.</b> M. Rich satiny carmine rose, very early.....	.50	3.75	33.00
<b>QUEEN OF THE NETHERLANDS.</b> M. Soft rose, flushed white, flowers of beautiful globular form.....	.60	4.00	35.00
<b>RISING SUN.</b> T. Deep golden yellow, large flower on tall stem.....	.60	4.00	35.00
<b>ROSE LUISANTE.</b> D. Deep brilliant rose, a grand variety.....	.60	4.00	35.00
<b>SIR THOMAS LIPTON.</b> M. Dark scarlet with yellow base, a flower of good substance and large size.....	.75	5.00	45.00
<b>THOMAS MOORE.</b> T. Terra cotta, shaded gold.....	.60	4.00	35.00



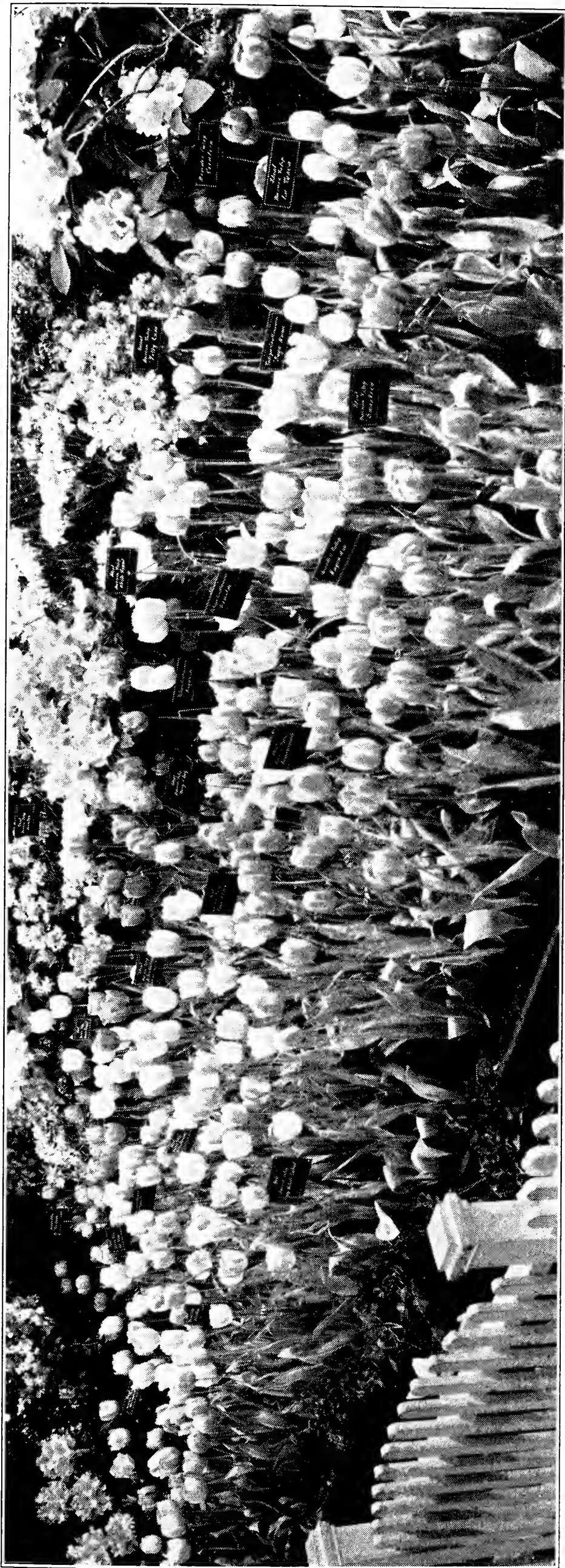

Our exhibit of rare and choice varieties of Tulips at the New York Flower Show in March, 1932, including many varieties of Breeders and Darwins!  
*(We were awarded a Gold Medal for a special exhibit of these new varieties in 1931)*



**SINGLE EARLY TULIPS—Continued**

	Doz.	100	1000
<b>VAN DER NEER.</b> D. Violet, handsome large flower.....	\$0.75	\$5.00	\$45.00
<b>VERMILION BRILLANT.</b> D. Dazzling vermilion scarlet.....	.50	3.75	33.00
<b>WHITE HAWK.</b> T. Lovely pure white, large, globe shaped flower.....	.75	5.00	45.00
<b>WOUVERMAN.</b> M. Claret purple....	.75	5.00	45.00
<b>YELLOW PRINCE.</b> D. Primrose yellow, sweet scented.....	.60	4.00	35.00

**M.-S. Co.'s Superb Mixture of Single Early Tulips**  
 An elegant assortment of all shades and colors  
 \$4.00 per 100, \$35.00 per 1000

**DOUBLE EARLY TULIPS**

	Doz.	100	1000
<b>AZALEA.</b> Beautiful, deep rose flushed salmon. Height 12 in.....	\$0.65	\$4.50	\$40.00
<b>BOULE DE NEIGE.</b> Large, pure white; fine double flower. Height 10 in.....	.75	5.00	45.00
<b>COURONNE D'OR.</b> Yellow, shaded orange on erect, stiff stems. Height 10 in.....	.75	5.00	45.00
<b>ELECTRA.</b> Rosy violet, magnificent flower. Height 13 in.....	.65	4.50	40.00
<b>GOLDEN KING.</b> Clear soft yellow, a beautiful, full, double flower. Height 13 in.....	.75	5.00	45.00
<b>IMPERATOR RUBRORUM.</b> Rich glowing scarlet. Height 12 in.....	.75	5.00	45.00
<b>MARECHAL NEIL.</b> Distinct soft canary yellow, flushed with soft orange. Splendid new variety. Excellent for exhibition purposes.....	1.25	8.00	75.00
<b>MR. VAN DER HOEF.</b> The pure golden yellow "Murillo," extra fine. Height 13 in.....	.75	5.00	45.00
<b>MURILLO.</b> Delicate rose pink, flushed white. Height 12 in.....	.60	4.00	35.00
<b>PEACH BLOSSOM.</b> Soft rosy pink, sport of "Murillo," well shaped flower. Height 12 in.....	.75	5.00	45.00
<b>PRINCE OF ORANGE.</b> Brilliant orange, extra fine. Height 12 in.....	1.00	7.00	65.00
<b>RUBRA MAXIMA.</b> Deep vermilion scarlet, one of the best of its color. Height 12 in.....	.60	4.00	35.00
<b>SCHOONOORD.</b> A beautiful pure white sport of Murillo. Height 12 in.....	.75	5.00	45.00
<b>TEAROSE</b> (Brimstone). Pale yellow, flushed salmon; a lovely color when forced. Height 11 in.....	.65	4.50	40.00
<b>TOURNESOL.</b> Red, bordered yellow. Height 11 in.....	.75	5.00	45.00
<b>TOURNESOL.</b> Yellow, shaded orange. Height 11 in.....	.75	5.00	45.00
<b>TOREADOR.</b> Red with orange yellow border. Height 12 in.....	.75	5.00	45.00
<b>VUURBAAK.</b> Bright scarlet with a slight flush of orange when fully open. Height 11 in.....	.60	4.00	35.00

**M.-S. Co.'s Superb Mixture of Double Early Tulips**  
 \$4.00 per 100, \$35.00 per 1000



## HYACINTHS

The varieties listed below are considered the finest in their respective colors.

### EXHIBITION or TOP SIZE

Specially selected bulbs for exhibition purposes. \$1.75 per doz., \$12.00 per 100

### FIRST SIZE

Slightly smaller than the Exhibition Size. \$1.50 per doz., \$10.00 per 100

### SECOND SIZE

For Forcing or Bedding. \$1.25 per doz., \$8.00 per 100

### PINK, ROSE, AND RED SHADES

**GARIBALDI.** Deep crimson red, the best red for early forcing.

**GERTRUDE.** Dark pink, large, well formed spike.

**GENERAL DE WET.** Soft light pink, strong spike with large bells.

**GIGANTEA.** Fine pale pink.

**LADY DERBY.** Delicate rose pink, splendid spike with large bells.

**LA VICTOIRE.** Bright carmine rose, long, well filled spike.

**MARCONI.** Bright rose pink with bells of great substance; one of the best.

**QUEEN OF PINKS.** Lovely rose pink, broad, large truss; an excellent variety.

### BLUE AND LAVENDER SHADES

**BISMARCK.** Beautiful light blue, large well formed spike.

**DR. LEIBER.** Deep porcelain blue, large spike of perfect form.

**GRAND MAITRE.** Deep lavender blue, one of the leading blue Hyacinths.

**GRAND MONARQUE.** Amaranth blue. Early.

**KING OF THE BLUES.** Dark blue, splendid spike and bells.

**MENELIK.** Deep black blue, large and well formed truss.

**MYOSOTIS.** Gigantic flower of Forget-me-not blue. Very large bells. Exceptionally good.

**PERLE BRILLIANTE.** Light blue, tinged lavender, large, finely formed spike.

**QUEEN OF THE BLUES.** Beautiful light porcelain blue, large, compact spike.

**SCHOTEL.** Soft light blue, long truss with large bells.

### WHITE AND BLUSH WHITE SHADES

**ARENTEINE ARENDSSEN.** Large pure white.

**CORREGGIO.** Pure white, large bells of great substance.

**GENERAL VETTER.** Blush white, large truss.

**LA GRANDESSE.** Pure white.

**L'INNOCENCE.** Pure white.

**WHITE LADY.** Pure white, very fine.

### YELLOW SHADES

Top size.....\$2.00 per doz., \$15.00 per 100

First size.....\$1.85 per doz., \$14.00 per 100

Second size.....\$1.75 per doz., \$12.00 per 100

**CITY OF HAARLEM.** Golden yellow.

**KING OF THE YELLOWS.** Deep golden yellow.

**YELLOW HAMMER.** Pure yellow.

## DUTCH ROMAN OR MINIATURE HYACINTHS

**GERTRUDE.** Rosy pink.

**QUEEN OF THE BLUES.** Light blue.

**L'INNOCENCE.** White.

**GARIBALDI.** Crimson.

**KING OF THE BLUES.** Dark blue.

**YELLOW HAMMER.** Yellow.

Price of any of the above: Per doz. 75c., 100 \$5.00, 1000 \$45.00

## HARDY LILIES

(Prices subject to change)

### LILIUM candidum (Madonna Lily)

The well known garden Lily. The flowers are pure white, and fragrant, borne on long, stiff stems.

#### MAMMOTH NORTHERN GROWN BULBS

Doz. \$4.00, 100 \$30.00

	Doz.	100
<b>AURATUM</b> (The Golden-rayed Lily of Japan). Pure white, thickly studded with crimson spots, and a clear, golden band through the center of each petal.		
Jumbo Bulbs, 11-13 in.....	\$7.00	\$50.00
Mammoth Bulbs, 9-11 in.....	5.00	35.00
<b>AURATUM PLATYPHYLLUM.</b> The largest flowered variety of Auratum; white, heavily spotted yellow.		
Jumbo Bulbs, 11-13 in.....	7.00	50.00
<b>SPECIOSUM ALBUM.</b> Pure white.		
Mammoth Bulbs, 9-11 in.....	7.00	50.00
Large Bulbs, 8-9 in.....	5.00	35.00
<b>SPECIOSUM RUBRUM MAGNIFICUM.</b> The most popular variety grown. Rich carmine on white ground with crimson spots.		
Jumbo Bulbs, 11-13 in.....	7.00	50.00
Mammoth Bulbs, 9-11 in.....	5.00	35.00
<b>SPECIOSUM MELPOMENE.</b> Same habit as Magnificum, but darker in color.		
Jumbo Bulbs, 11-13 in.....	7.00	50.00
Mammoth Bulbs, 9-11 in.....	5.00	35.00
<b>HENRYI</b> (The Yellow Speciosum). Rich golden yellow, lightly spotted with brown.		
Mammoth Bulbs.....	7.00	50.00
<b>MYRIOPHYLLUM</b> (Regale). Flowers white, slightly suffused with pink, with a beautiful shade of canary yellow at the center.		
Large Bulbs.....	7.00	50.00
Jumbo Bulbs.....	10.00	75.00
<b>BATEMANNI.</b> Reddish orange.....	3.50	25.00
<b>BROWNI.</b> Creamy white inside, purple outside.....	10.00	75.00
<b>CANADENSE.</b> Bell-shaped blossoms, bright yellow with red stripes.....	2.00	15.00
<b>CROCEUM.</b> Orange, spotted black.....	5.00	38.00
<b>DAVURICUM.</b> Upright scarlet flowers, dotted black.....	4.00	30.00
<b>ELEGANS, LEONARD JOERG.</b> Rich, apricot spotted.....	3.50	25.00
<b>HANSONI.</b> Reddish orange flowers, 8 to 12 in a cluster.....	7.00	50.00
<b>KRAMERI</b> (Japonicum). Large trumpet flowers of soft rose pink.....	4.00	30.00
<b>MARTAGON.</b> Clusters of purple flowers.....	4.00	30.00
<b>PARDALINUM</b> (Leopard Lily). Scarlet and yellow, spotted rich brown.....	4.00	30.00
<b>SUPERBUM.</b> Bright orange, tipped red, spotted flowers.....	3.00	20.00
<b>TENUIFOLIUM</b> (Coral Lily). Brilliant scarlet flowers.....	3.50	25.00
<b>TESTACEUM</b> (Nankeen Lily). Price on application.		
<b>TIGRINUM SPLENDENS.</b> Orange spotted black.....	3.00	22.00
<b>UMBELLATUM GRANDIFLORUM.</b> Orange red.....	3.50	25.00



## LILIUMS FROM COLD STORAGE

(For Greenhouse Forcing)

**SPECIOSUM MAGNIFICUM**, 11-13 in. Case of 50, \$26.00; case of 100, \$50.00.

## LILY-OF-THE-VALLEY CLUMPS

The stock we offer are strong clumps, especially suited for outdoor planting. Doz. \$4.50, 100 \$35.00.

## LILY-OF-THE-VALLEY PIPS

(COLD STORAGE)

(Will bloom in 21 days after planting)

We make a specialty of Lily-of-the-valley; the grade we handle is the very best that can be procured and we are constantly receiving testimonials as to its superior quality. Place your orders now, for present and future deliveries.

**SELECTED PIPS**.....Case of 250, \$16.00; 500, \$30.00

# Miscellaneous Bulbs and Roots

## AMARYLLIS, GIANT HYBRIDS

The strain we offer is the finest that has ever been produced in this country. The colors range from pure white grounds with varied markings of rose, red, and crimson, to the richest self colors as scarlet, crimson, bright red, cherry, and almost, maroon.

**Large Bulbs in Choice Mixture.** \$0.75 each, \$8.00 per doz. \$60.00 per 100.

## ANEMONES

None of the Spring flowers surpass the Anemone in brilliancy of color and profusion of bloom. They are very popular for cut flower use and for table decoration.

**Single De Caen.** Large flowers of brilliant and varied colors. Choice mixed. \$1.00 per doz., \$6.50 per 100, \$60.00 per 1000.

**St. Brigid.** A beautiful strain of Anemone, producing large, double, semi-double and single flowers in a great variety of striking colors. \$1.25 per doz., \$8.00 per 100, \$70.00 per 1000.

**Chrysanthaeflora.** Large double flowers in choice mixed colors. \$1.25 per doz., \$8.00 per 100.

## CALLA LILIES

	Doz.	100
<b>Calla Aethiopica</b> , or <b>Lily of the Nile.</b> The old favorite white Calla Lily. Mammoth Bulbs...	\$5.00	\$40.00
<b>Godfrey.</b> Snow white, everblooming variety...	5.50	45.00
<b>Elliottiana</b> (Yellow Calla). Deep golden yellow.		
Top size.....	7.00	55.00

## CAMASSIAS

Hardy bulbous plants that thrive well in any situation and are excellent for naturalizing.

**Esculenta.** Light purple. 2 ft.....\$4.00 \$40.00

**Leichtlini.** This variety has a long flowering period and carries as many as one hundred flowers on a spike. Blue to purple. 3 ft.....10.00 90.00



## CHIONODOXA

(Glory-of-the-snow)

Beautiful Spring flowers, resembling those of *Scilla sibirica*, perfectly hardy and excellent for borders or rockeries.

		100	1000
<b>Luciliae.</b>	Bright sky blue with white center....	\$1.25	\$10.00
“ <b>alba.</b>	White.....	7.50	70.00
<b>Sardensis.</b>	Deep blue.....	1.25	10.00

## COLCHICUM AUTUMNALE MAJOR

(Autumn-flowering Crocus)

The bulbs bloom early in the Fall, and the foliage follows in the Spring. The color is a rosy lavender. \$4.00 per doz., \$30.00 per 100.

## CROCUSES

Among the early bedding bulbs, the Crocuses are the first to bloom, whether they are planted as an edging to beds, in patches in the lawn, in masses among trees and shrubs, or on the slopes of terraces their attractiveness is unchanged.

		Doz.	100	1000
<b>Albion.</b>	Dark purple.....	\$0.30	\$2.00	\$18.00
<b>Maximilian.</b>	Beautiful sky blue.....	.30	2.00	18.00
<b>Purpurea grandiflora.</b>	Large purple....	.40	2.50	20.00
<b>Kathleen Parlow.</b>	Large pure white....	.35	2.25	19.00
<b>Mont Blanc.</b>	Pure white.....	.30	2.00	18.00
<b>Mme. Mina.</b>	Light lilac striped.....	.30	2.00	18.00
<b>Pallas.</b>	White ground, fine lilac stripes..	.35	2.25	19.00
<b>Sir Walter Scott.</b>	White, striped lilac..	.30	2.00	18.00
<b>Mammoth Yellow.</b>	First size, large golden yellow.....	.40	2.50	20.00
<b>Mixture of all Colors</b>	.....	.25	1.75	15.00

## DIELYTRA SPECTABILIS

(Bleedingheart)

Heart shaped, rosy crimson flowers borne along slender, arching stalks. 1 3/8-2 feet. April-June.

**Strong Clumps.** \$6.50 per doz., \$50.00 per 100.

## ERANTHIS HYEMALIS

(Winter-aconite)

The earliest Spring flower, the golden yellow, buttercuplike blossoms resting on an emerald green cushion of leaves and forming a striking contrast to the Snowdrop, Chionodoxa and *Scilla*. \$2.50 per 100, \$20.00 per 1000.

## ERYTHRONIUMS

(Dogtooth Violet)

Beautiful Spring-flowering woodland plants, thriving well in shady spots and rockeries. Height about 10 inches.

**Americana.** Bright yellow. \$1.50 per doz., \$10.00 per 100.

**Americana albidum.** White, slightly yellowish at base. \$1.50 per doz., \$10.00 per 100.

## FRITILLARIA IMPERIALIS

(Crown-imperial)

Hardy border plants of stately growth, producing whorls of pendant, bell-shaped blossoms.

**Choice Mixed.** \$3.50 per doz., \$25.00 per 100.

## FRITILLARIA MELEAGRIS

(Snakehead Fritillaria)

Very quaint and elegant dwarf growing class, thriving well in grass, shady places, etc.

		Doz.	100
<b>Choice Mixed</b>	.....	\$0.40	\$2.50



## GLADIOLUS COLVILLEI

Fine for forcing; the spikes are very graceful and form splendid material for decorative work.

	Doz.	100
<b>Blushing Bride.</b> White, flaked carmine pink....	\$1.00	\$6.00
<b>Brilliant.</b> Deep scarlet.....	1.00	6.00
<b>Peach Blossom.</b> Rosy blush, fine.....	1.00	6.00
<b>The Bride.</b> Pure white.....	1.00	6.00
<b>Tecolote Hybrids.</b> Separate colors, lavender, pink, salmon, scarlet, Ashes of roses.....	1.00	7.00
<b>Tecolote Hybrids.</b> Mixed.....	1.00	6.00

**GLADIOLI TRISTIS.** A most interesting species, requiring the same culture as Freesias. The flowers are creamy white, borne on long wiry stems. Sweet-scented.  
Doz., \$2.50; 100, \$18.00

## GLADIOLUS

### FOR EARLY FORCING

(Bulbs ready in November, December)

	Doz.	100
<b>Alice Tiplady</b> (Primulinus). Orange saffron....	\$0.60	\$4.00
<b>Giant Nymph.</b> Light rose pink with creamy yellow throat. Will grow 6 ft. high and produce blooms over 6 in. in diameter.....	1.00	6.00
<b>Halley.</b> Salmon pink.....	.60	4.00
<b>Lilac Wonder.</b> This variety fills a demand for strong growing Lilac Prumulinus. Its graceful form and pleasing color make it admired by all.	1.50	10.00
<b>Los Angeles.</b> Shrimp pink, tinted orange with orange tinted carmine throat. Very early....	.75	5.00
<b>Maidens Blush</b> (Primulinus). Enchantress pink.	.60	4.00
<b>Mary Pickford.</b> An extraordinary flower and spike, of most delicate creamy white, throat soft sulphur yellow.....	.75	5.00
<b>Mrs. Leon Douglas.</b> Ground color, Begonia rose striped with brilliant scarlet. Pale lemon lip, slightly speckled ruby.....	.75	5.00
<b>Mr. W. H. Phipps.</b> Beautiful flesh pink with about 22 blooms to a spike and nearly all opening at the one time.....	1.00	7.00
<b>Orange Queen.</b> Orange yellow with red stripe on lower petals.....	1.00	7.00
<b>Souvenir</b> (Primulinus). Pure canary yellow....	.75	5.00
<b>Virginia.</b> Soft strawberry red.....	.75	5.00
<b>White Wonder.</b> A magnificent pure white without any markings in the throat.....	1.00	7.00
<b>Wilbrinck.</b> Pale rosy pink.....	.75	5.00

## DUTCH IRIS

Resembles the well known Spanish Iris, but their whole habit of growth is more vigorous, and the flowers are much larger.

	100	1000
<b>Albert Cuyp.</b> Falls, primrose with an orange blotch, standards, pale blue passing to white..	\$5.50	\$50.00
<b>Anton Mauve.</b> Soft blue.....	5.50	50.00
<b>Celestial.</b> Fine dark blue.....	5.50	50.00
<b>David Bless.</b> Pure light blue.....	8.00	75.00
<b>Hart Nibrig.</b> Clear blue, one of the best.....	5.50	50.00
<b>Hobbema.</b> Falls white, yellow blotch, standards light blue.....	5.50	50.00
<b>Rembrandt.</b> Falls blue, with orange blotch, standards purple blue.....	6.00	55.00
<b>Jan De Bray.</b> Beautiful yellow.....	6.00	55.00



## SPANISH IRIS

	100	1000
<b>Cajanus.</b> Canary yellow.....	\$5.50	\$50.00
<b>King of the Blues.</b> Dark blue.....	5.50	50.00
<b>King of the Whites.</b> Pure white.....	5.50	50.00
<b>King of the Yellows.</b> Golden yellow.....	5.50	50.00
<b>Louise.</b> Light blue.....	5.50	50.00
<b>Prince Henry.</b> Purplish bronze.....	5.50	50.00

## IRIS FOR FORCING Doz. 100

<b>Wedgewood.</b> Beautiful pale blue, with yellow blotch. Large flowers on tall spike. Very free flowering.....	\$1.50	\$12.00
<b>Filifolia Imperator.</b> Brilliant blue with yellow center.....	.75	5.50
<b>Yellow Queen.</b> Purest yellow; an excellent variety.....	1.00	6.00
<b>White Excelsior.</b> Pure white, large flower on strong stem, excellent forcer.....	1.00	6.00

## IXIAS

Charming, Winter blooming bulbs of easy culture, with long, slender, graceful spikes of bloom. Six to eight bulbs can be planted in a 6-inch bulb pan. 100 1000

<b>Choice Mixed</b> .....	\$2.50	\$20.00
---------------------------	--------	---------

## LEUCOCORYNE IXIODES ODORATA (Glory of the Sun)

One of the finest cut flowers for the cool greenhouse. Color light blue with white center on tall, wiry stems. The flowers have a faint Heliotrope fragrance. Culture the same as for Freesias. \$4.50 per doz., \$30.00 per 100.

## LEUCOJUM VERNUM (Spring Snowflake)

One of the earliest and most attractive Spring flowers, similar to the Snowdrop but larger and of stronger habit. Growing 6-8 inches high, they bear dainty, nodding flowers which are white, tipped with green. \$1.00 per doz., \$7.00 per 100.

## MERTENSIA VIRGINICA (Bluebells)

Foliage glaucous-gray and bears drooping clusters of clear blue flowers in May. Fine for massing. 1 foot. \$2.50 per doz., \$20.00 per 100.

## MUSCARI (Grape-hyacinth)

Beautiful flowers for planting in masses, either in shady places or where exposed to the sun. 100 1000

<b>Heavenly Blue.</b> Bright sky blue, the largest and best of the Grape-hyacinths.....	\$2.00	\$15.00
<b>Album.</b> Snow white.....	2.75	20.00

## RANUNCULUS, GIANT FRENCH

The giant French Ranunculus resemble in form a miniature Pompon Dahlia, but are as brilliant and varied in coloring as the Poppies and Anemones. In forcing them, give the same treatment as Anemones, but they do not mature quite as early. 100 1000

<b>Choice Mixed</b> .....	\$5.50	\$50.00
<b>Tecolote Giant Hybrids.</b> By far the largest and most magnificent strain of Ranunculus ever offered.....	6.50	60.00





## SCILLAS

All the varieties of the Scilla campanulata and nutans family are splendid for naturalizing, flowering in shady places where almost any other flower will die.

	100	1000
<b>Campanulata alba.</b> Pure white.....	\$3.00	\$25.00
<b>Campanulata, Blue Queen.</b> Large porcelain blue.....	3.00	25.00
<b>Campanulata rosea.</b> Delicate rose.....	3.00	25.00
<b>Nutans caerulea</b> (The Bluebell). Violet blue...	3.00	25.00
<b>Nutans rosea.</b> Deep rose.....	3.00	25.00
<b>Sibirica</b> (Siberian Squill). Bright blue.....	2.50	20.00
<b>Sibirica alba.</b> Pure white.....	3.00	25.00

## SNOWDROPS

These elegant little flowers, one of the first to open in Spring, should be found in every garden. They will thrive in almost any situation or soil.

	100	1000
<b>Giant Single</b> .....	\$3.00	\$25.00
<b>Giant Double</b> .....	4.00	35.00

## SPIRAEAS

(Strong Forcing Clumps)

	Each	Doz.
<b>Pink Perfection.</b> The finest early rose pink....	\$1.00	\$10.00
<b>Avalanche.</b> Pure snow white flowers on long spikes, the best white Spiraea.....	1.00	10.00
<b>Gloria Superba.</b> Beautiful, dense, feathery plumes of brilliant, dark pink, shaded lilac...	1.00	10.00
<b>Princess Mary.</b> The color is a pale lavender pink; a very strong grower.....	.75	8.00
<b>Clara Butt.</b> Beautiful salmon pink.....	.75	8.00
<b>Peach Blossom.</b> Blush pink.....	.75	8.00
<b>Gladstone.</b> Pure white.....	.75	8.00
<b>Queen Alexandra.</b> Beautiful pink.....	.75	8.00
<b>Rubens.</b> Deep carmine rose.....	.75	8.00

## TRILLIUM GRANDIFLORUM

Beautiful white American Woodlily. It grows 8-15 inches high, large white flowers often 2 to 2 $\frac{3}{8}$  inches in length and 2 inches wide, turning to lilac color with age. Blooms early in the Spring and thrives best in moist, shady situations. \$1.25 per doz., \$8.00 per 100.

## TRITONIAS

Brilliant and interesting Winter and Spring forcing bulbs. In character they resemble the Freesia, but the flower spike is more like the Montbretia.

	100	1000
<b>Crocata.</b> Bright orange scarlet.....	\$5.50	\$50.00
<b>Salmon King.</b> Beautiful salmon color.....	5.00	45.00
<b>New Hybrids.</b> Containing many beautiful shades of blue, pink, orange, and red.....	5.50	50.00

## WATSONIA

A lovely plant for pots and pans in the cool greenhouse. The graceful branches grow from 2 to 3 feet high, covered with elegant blossoms.

	Doz.	100
<b>White, pink, red</b> .....	\$1.25	\$9.00
<b>Choice Mixed</b> .....	1.10	8.00





## AZALEAS---Continued

### DWARF VARIETIES

\$2.00-\$3.00 each

**Hexe (Firefly).** Single crimson, early forcer.

**Charles Enke.** Single, light pink.

**Marie Louise.** Single, white with pink margins.

### Japanese Kurume Azaleas

These new Azaleas are a most valuable addition. They present a charming array of new colors and extend the Azalea blooming period from before until after the Azalea indica varieties can be flowered.

The term **Hose-in-Hose** used in the description of some varieties applies to a compound flower which is composed of two similar, funnel-shaped flowers, one apparently growing out of the throat of the other.

Plants, \$2.50 to \$5.00 each

**Apple Blossom.** Soft shade of pink.

**Avalanche.** Large trusses of pure white flowers.

**Bridesmaid.** Glowing salmon, large clusters.

**Bouquet Rose.** Rose pink with deeper center.

**Cheerfulness.** Vermilion red shaded deeper in center.

**Cherry Blossom.** Large light pink flowers shaded white toward center. Hose-in-hose type.

**Christmas Cheer.** Brilliant red. Hose-in-hose type.

**Coral Bells.** Coral pink, profuse bloomer. Hose-in-hose type.

**Daybreak.** Pure light pink.

**Delicatissima.** White tinged, pinkish lilac.

**Fairy.** Light blush pink with darker edges.

**Flame.** Brilliant madder red, suffused copper.

**Lavender Queen.** Light lavender.

**Mauve Beauty.** Beautiful mauve.

**Morning Glow.** Bright rose pink.

**Peach Blossom.** Pale salmon pink.

**Pink Pearl.** Salmon rose shaded lighter in center.

**Salmon Beauty.** Salmon pink. Hose-in-hose type.

**Snow.** Large, pure white flowers.

**Sunstar.** Dark rose pink with carmine stripe.

**Vesuvius.** Fiery salmon red.

### Japanese Azaleas

Varieties marked (\*) are hardy.

\$2.50 to \$3.75 each

\***Amoena.** Rosy purple.

**Benigiri.** Deep bright red.

**Hakalata-Shiro.** Single snow white flowers.

\***Hinamoyo.** Soft pink.

\***Hinodegiri.** Bright scarlet.

**Macrantha.** Large salmon red.

**Yayegiri.** Semi double, salmon red.

### Various Azaleas

\***Indica alba.** Large, pure white flowers.

\***Kaempferi.** Salmon red.

\***Mollis.** Mixed colors, yellow to deep orange.

\***Mollis alta Clarence.** Large yellow flowers.

\***Mollis Louisa Hunnewell.** Orange yellow.

\***Pontica.** Mixed colors.

\$4.00-\$5.00 each



**AZALEAS—Continued**

**Azalea, Kaempferi Hybrids**

1-1½ ft., \$4.00 each; 1½-2 ft., \$5.00 each;  
2-2½ ft., \$8.50 each

- Carmen.** Carmine rose.                   **Louise.** Light rose.  
**Cleopatra.** Light lilac rose.           **Zampa.** Strawberry red.  
**Fedora.** Deep salmon pink.           **Othello.** Brick red.

**DELPHINIUM HYBRIDS.** Strong, field grown clumps for forcing. \$12.00 per doz., \$90.00 per 100.

**DELPHINIUM Belladonna.** Strong, field grown clumps for forcing. \$6.00 per doz., \$45.00 per 100.

**DEUTZIA gracilis.** A very graceful, low growing shrub of free flowering habit. Flowers pure white. Pot-grown plants, \$1.50 each, \$16.00 per doz.

**GERBERA jamesoni** (Transvaal Daisy). Strong, field grown clumps for forcing. \$12.00 per doz., \$90.00 per 100.

**HYDRANGEA**

Among the most valuable and most effective flowering plants used not only for greenhouse forcing but in larger specimens for garden and porch decorations.

For outdoor use the two following varieties are preferable.

**HYDRANGEA opuloides otaksa.**

**Domotoi.** This variety has double florets which give the individual bloom a solid appearance and better lasting qualities.

Pot-grown plants.....\$1.50-\$3.50 each  
Plants in tubs..... 5.00-10.00 each

**BEST KNOWN AND MOST DESIRABLE VARIETIES**

**Fall Delivery, 5-6 in. pots, \$1.00-\$1.50 each**

- Blauer Prinz.** Extra fine blue.  
**Cendrillon.** Bright carmine-rose.  
**Deutschland.** One of the finest. Flowers large, deep pink overlaid with salmon.  
**Freya.** Light carmine, fringed flowers.  
**Friedrich Matthes.** Beautiful shell-pink early.  
**Gertrude Glahn.** Deep rose-pink, large flowers.  
**Giselher.** Dark carmine-red.  
**Goliath.** Rose-pink. Extra strong grower.  
**Heiderosel.** Carmine flowers with serrated petals.  
**Launcelot.** Light carmine, fringed petals.  
**Le Pasteur.** Large deep pink flowers.  
**Lorelei.** Bright carmine.  
**Marechal Foch.** Deep carmine.  
**Mein Liebling.** Large, clear light carmine flowers.  
**Mrs. H. J. Jones.** Dark rose-pink.  
**Peer Gynt.** Fine rose-pink.  
**Rheingold.** Large, bright pink flower.  
**Rouget de Lisle.** Bright carmine.  
**Souvenir de Mme. E. Chautard.** Clear pink.  
**Schoene Dresdenerin.** Clear rose. Early.  
**Trophee.** Dark carmine.



## LILACS

We offer the following varieties in pot-grown plants. They average from 2 $\frac{3}{8}$ -3 feet in height and are excellent material for decorations.

**Plants from \$4.50-\$5.00 each**

- Charles X.** Single blue.  
**Hugo Koster.** Single blue; fine forcer.  
**Mme. Casimir Perrier.** Double white.  
**Mme. Lemoine.** Double white.  
**Marie Legraye.** Single white.  
**Souvenir de Louis Spaeth.** Single purple.

- MALUS** (Flowering Crabs) **atrosanguinea.** Very free flowering. Deep red.  
**floribunda.** Light pink.  
**scheideckeri.** Double, light pink flowers.

**Pot-grown plants, \$4.50-\$5.00 each**

- PHILADELPHUS virginalis.** Very large, double flowers. Pot-grown plants, \$4.00-\$5.00 each.  
**PRUNUS** (Flowering Cherry). **J. H. Veitch.** Large double pink flowers, pot grown plants, \$4.50-\$5.00 each.  
**SPIRAEA prunifolia.** White flowers. Pot-grown plants, \$4.00-\$5.00 each.  
**reevesiana.** Pot-grown plants, \$4.00-\$5.00 each.  
**vanhouttei.** Pot-grown plants, \$4.00-\$5.00 each.

---

## CLIMBING ROSES

### FOR FORCING

**Strong, field grown plants, \$1.00 each**

- Dorothy Perkins.** Double, pure pink flowers.  
**Eugene Jacquet.** Cherry red.  
**Excelsa.** Clusters of dark red flowers.  
**Hiawatha.** Single bright red.  
**Roserie.** Very fine forcer. Deep pink.  
**Tausendschoen.** Light pink, nearly semi-double.

### POLYANTHA ROSES

**\$9.00 per doz.**

Strong, field grown plants for forcing.

- Eblouissant.** Dark red.  
**Echo.** Soft pink.  
**Gloria-Mundi.** Deep orange-scarlet.  
**Gruss an Aachen.** Flowers large, flesh pink overlaid creamy yellow and shading to deep pink at base of petal.  
**Marie Pavic.** Snow white.  
**Miss Edith Cavell.** Brilliant scarlet.  
**Orleans.** Cerise pink.  
**Orange King.** Orange, shaded salmon.  
**Perle d'Or.** Flowers yellow with orange center.  
**Triomphe Orleanais.** Flowers large, bright cerise red.  
**The Chatillon Rose.** Pinkish salmon.  
**Salmon Queen.** Salmon pink.

## HYBRID PERPETUAL ROSES

### FOR FORCING

**\$9.00 per doz.**

- Frau Karl Druschki.** Large, pure white flowers.  
**Magna Charta.** Large, rosy pinkish carmine flowers.

## GREENHOUSE PLANTS (Winter Flowering)

- ACACIA armata.** Pointed, dark green leaves and ball-shaped yellow flowers.  
6-7 in. pot. .... \$3.50-\$5.00 each
- armata pendula.** Similar to above, with pendulous branches.  
6-7 in. pots. .... \$3.50-\$5.00 each
- baileyana.**  
6-7 in. pots. .... \$3.50-\$5.00 each
- cultriformis.** Thick, grey foliage; flowers in large umbels.  
5-6 in. pots. .... \$3.00-\$4.00 each
- drummondii.** Obtuse, glabrous leaves and pale yellow flowers in dense, drooping spikes.  
4-5 in. pots. .... \$2.00-\$2.50 each
- heterophylla.** Low growing variety with small, narrow leaves.  
5-6 in. pots. .... \$1.75-\$2.75 each
- leprosa.** Willowlike appearance with graceful linear leaves.  
6-7 in. pots. .... \$3.00-\$5.00 each
- longifolia.** A strong growing variety producing long branches which are most suitable for cutting.  
6-7 in. and 8 in. pots. .... \$3.00-\$7.50 each
- paradoxa.** Pointed, small dark green leaves and deep yellow flowers.  
6-7 in. pots. .... \$3.50-\$5.00 each
- platyptera.** Long, flat leaves.  
5-6 in. pots. .... \$2.00-\$3.50 each
- podalyraefolia.** Ovate grey foliage, covered with soft pubescens, produces flowers on long racemes at end of branches.  
6-7 in. pots. .... \$3.50-\$5.00 each
- pulchella.** Finely cut, feathery foliage.  
5-6 in. pots. .... \$2.50-\$4.00 each

### Specimen Acacias

- ACACIA baileyana.** A very graceful plant with finely cut, glaucous foliage of strong growth.  
Specimen plants. .... \$25.00-\$75.00 each
- pubescens.** The Queen of all Acacias. The foliage is fine, feathery, and the pendulous branches are literally covered with bright yellow flowers in February-March.  
\$25.00-\$75.00 each
- ARDISIA crenulata.** Popular plant at Christmas as it bears clusters of red berries.  
5 in. pots. .... \$4.00 each
- BOUGAINVILLEA, "Carmine."** Hybrid, between *B. rosea catalina* x *laterita*. Strong growing variety; when once established it exceeds in brilliancy all other Bougainvilleas.  
4 in. pots. .... \$2.00 each  
5 in. pots. .... \$3.00 each
- glabra sanderiana.** Fine Winter flowering plant. Profuse bloomer; deep rosy red.  
6 in. pots. .... \$4.00 each  
7-8 in. pots. .... \$5.00-\$10.00 each
- CAMELLIAS.** Fine hardwooded plants bearing an abundance of large flowers. The plants offered are all of flowering size.  
6 in. pots. .... \$5.00 each  
7 in. pots. .... \$7.50 each  
Larger specimens. .... \$17.50-\$25.00 each
- Alba Plena.** Double white.
- Auguste Delfosse.** Double red.
- Comte de Comer.** Double flesh pink, with a few markings of carmine.
- Elegans chandleri.** Very large, double pink flowers.
- General Washington.** Large, semi double, creamy white with delicate pink markings.



**GREENHOUSE PLANTS—Continued**

- Il Cygne.** Semi-double, pure white Waterlily type.
- John G. Drayton.** Semi-double, white Waterlily type.
- Lady Humes Blush.** Double white, flaked delicate pink.
- Madame Lebois.** Double cherry red.
- Maria Theresa.** Double pink with white markings.
- Marchioness of Exeter.** Double salmon pink, Peony type.
- Pink Perfection.** Beautiful light pink; early bloomer.
- Rev. John Bennet.** Double salmon pink.
- Sara C. Haste.** Full double flesh pink.
- Tricolor.** Double striped.

**CHORIZEMA cordata.** One of the most attractive, cool greenhouse plants, producing an abundance of orange red flowers in March to April.

- 5 in. pots.....\$2.00 each
- 6 in. pots.....\$3.00 each

**CLIVIA miniata.** A cool greenhouse plant with long, narrow, dark green leaves, producing in February-March large clusters of light to deep orange flowers produced on long stems.

- 7 in. pots.....\$5.00 each

**CORONILLA coronata.** Fine, graceful foliage. Flowers yellow and produced from January-March in great profusion. Cool greenhouse plant.

- 5 in. pots.....\$2.50 each
- 6 in. pots.....\$4.50 each

**EPIPHYLLUM truncatum.** An old favorite, belonging to the Cactus family, bearing its magenta pink flowers at the end of the leaves.

- 5 in. pots.....\$3.50 each
- 6 in. pots.....\$5.00 each

**ERICAS (Heather)**

The varieties we offer are of easy culture and their flowering season extends from November to April. They are very satisfactory plants to grow in a cool greenhouse.

**ERICA cupressina.** Dwarf grower, pink flowers in Spring.

- 5 in. pots.....\$1.50 each

**Helene.** Similar in growth to President Carnot. The tubular flowers are orange in color.

- 5-6 in. pots.....\$2.00-\$3.00 each

**King Edward.** A French Hybrid, producing long, upright branches, covered with long, bell-shaped, deep pink flowers, tipped white at end.

- 5-6 in. pots.....\$2.00-\$3.00 each

**melanthera.** A strong growing variety with fine, graceful foliage producing an abundance of pale pink flowers about Christmas.

- 5 in. pots.....\$1.50 each
- 6 in. pots.....\$2.00 each
- 7 in. pots.....\$3.50 each
- 8 in. pots.....\$5.00-\$6.00 each

**persoluta alba.** Dwarf variety, bearing white flowers in March-April.

- 5 in. pots.....\$1.50 each
- 6 in. pots.....\$2.00 each

**President Carnot.** Similar in growth and habit to King Edward. Flowers are pure deep pink.

- 5-6 in. pots.....\$2.00-\$3.00 each

**President Felix Faure.** Dark pink, tubular flowers.

- 5-6 in. pots.....\$2.00-\$3.00 each

**Regerman's ovata.** Flowers rose pink. Nov.-Dec.

- 5 in. pots.....\$1.50 each
- 6 in. pots.....\$2.00 each

**ERICAS (Heather)—Continued**

**GARDENIA veitchi.** Dark green, shiny foliage. Pure white, waxy flowers, delightfully fragrant.

5-7 in. pots.....\$3.50-\$7.50 each

**California.** A hybrid between G. Fortunei and G. Veitchi, producing larger flowers than G. Veitchi and flowering earlier.

3½-4 in. pots.....\$1.00 each

5-6 in. pots.....\$2.00-\$3.00 each

**Mystery.** Flowers larger than veitchi. Profuse bloomer.

3 in. pots.....50c. each, \$5.00 per doz.

**GENISTA canariensis.** Flowers golden yellow. Can be had in bloom from February to April.

5 in. pots.....\$1.50 each

6 in. pots.....\$2.00 each

Larger plants.....\$3.00-\$5.00 each

**elegans.** glaucous-gray foliage large racemes of flowers.

**Johnstoni.** Deep-yellow flowers, blooms later.

Prices of above same as Genista Canariensis.

**JASMINUM gracillimum.** Winter flowering cool house climber, bearing an abundance of pure white flowers.

Large plants.....\$5.00-\$7.50 each

**primulinum.** A wonderful Winter flowering, cool greenhouse plant, bearing an abundance of primrose yellow flowers.

7-8 in. pots.....\$5.00-\$7.50 each

**KALANCHOE globulifera coccinea** (New). This succulent makes a splendid Winter-flowering pot plant. The small star-shaped flowers are brilliant scarlet, produced in small clusters at top of growth, completely covering the plant.

4-5 in. pots.....\$1.50-\$2.00 each

**ORANGES Otaheite.** A very small fruiting variety, ripening at Christmas time. The plants we offer are set with fruit.

6 in. pots.....\$5.00 each

7-8 in. pots.....\$6.00-\$7.50 each

**RHODODENDRON**

**“PINK PEARL”**

Lovely shade of pink. Well budded specimen plants.

1½-2 ft. high.....\$8.50 each

2-2½ ft. high.....\$12.00 each

2½-3 ft. high.....\$15.00 each

**DECORATIVE GREENHOUSE PLANTS**

**ARAUCARIA excelsa** (Norfolk Island Pine).

5 in. pots, 2 tiers.....\$2.50 each

6 in. pots, 3-4 tiers.....\$4.00 each

7-8 in. tubs, 4-5 tiers.....\$5.00-\$7.50 each

**ASPIDISTRA lurida.** An excellent house plant. Striking dark green, broad leaves.

5 in. pots, bushy plants.....\$2.50 each

6 in. pots, bushy plants.....\$3.00 each

**AUCUBA crotonifolia.** Large green leaves splashed and spotted white. Very decorative.

5 in. pots.....\$2.00 each

6 in. pots.....\$3.00 each

**BELOPERONE guttata** (Shrimp Plant). Winter blooming plant with curious purplish flowers.

4 in. pots.....\$1.00 each

5 in. pots.....\$1.50 each

**CROTONS.** Narrow and broadleaved varieties

4 in. pots.....\$1.00 each

5 in. pots.....\$1.75 each

6 in. pots.....\$3.00 each





**DECORATIVE GREENHOUSE PLANTS—Continued**

- DIEFFENBACHIA baumanni.** Foliage dark green, spotted white.  
 4 in. pots.....\$1.50 each  
 5 in. pots.....\$2.50 each  
 6 in. pots.....\$4.00 each
- braziliensis.** Light green leaves, blotched white.  
 4 in. pots.....\$1.50 each  
 5 in. pots.....\$2.00 each  
 6 in. pots.....\$3.00 each
- verschaffelti.** Yellowish brown leaves with white spots.  
 4 in. pots.....\$1.50 each  
 5 in. pots.....\$2.00 each  
 6 in. pots.....\$3.00 each
- DRACAENA amabilis.** Green leaves, striped pink and white.  
 6 in. pots.....\$3.00 each
- doremensis warnecki.** Grayish green leaves edged white.  
 4 in. pots.....\$2.50 each  
 6 in. pots.....\$4.00 each
- fragrans.** Broad, dark green foliage, good house plant.  
 5 in. pots.....\$1.75 each  
 6 in. pots.....\$2.50 each  
 7 in. pots.....\$4.00 each
- kelleriana.** A dwarf variety with dark green, leathery foliage, spotted creamy white.  
 3 in. pots.....\$0.75 each  
 4 in. pots.....\$1.25 each
- Mme. Margaret Story.** Dark green foliage, top leaves pink.  
 5 in. pots.....\$2.00 each  
 6 in. pots.....\$3.00 each
- massangeana.** Broad, light green foliage, striped yellow in center.  
 5 in. pots.....\$2.00 each  
 6 in. pots.....\$3.00 each  
 7 in. pots.....\$4.00 each
- Mme. E. Andre.** Heavy, broad, bronzy foliage turning to an intense brilliant rosy crimson.  
 5 in. pots.....\$2.00 each  
 6 in. pots.....\$3.00 each
- terminalis.** Leaves olive green, striped carmine and pink, young leaves rich crimson.  
 4 in. pots.....\$1.25 each  
 5 in. pots.....\$2.00 each
- Victoria.** Bright golden yellow with central band of green, streaked grayish white.  
 5-7 in. pots.....\$7.50-\$17.50 each
- PANDANUS veitchi** (Screwpine). The graceful, light green leaves are beautifully marked with stripes of white; a splendid house plant.  
 6 in. pots.....\$2.50 each  
 7 in. pots.....\$4.00 each  
 Specimens in tubs.....\$7.50-\$10.00 each
- SANSEVIERIA zeylanica.** Variegated, thick, leathery, upright growing leaves.  
 5 in. pots.....\$2.00 each  
 6 in. pots.....\$3.00 each
- zeylanica laurenti.** The leaves of this variety are edged yellow.  
 5 in. pots, bushy plants.....\$2.00 each  
 6 in. pots, bushy plants.....3.50 each  
 7-8 in. pots, bushy plants, made up...\$5.00-10.00 each

**FERNS**

- ADIANTUM croweanum,** 4 in.....\$1.00 each  
 5 in.....\$1.50 each
- cuneatum.**  
 4 in. pots.....\$1.00 each  
 5 in. pots.....\$1.50 each
- gloriosum lemkesi.**  
 4 in. pots.....\$2.00 each  
 5 in. pots.....\$2.50 each
- wrighti.** Large, dark green fronds; fine for cutting.  
 3 in. pots.....\$0.75 each  
 4 in. pots.....\$1.00 each



**FERNS—Continued**

**ASPLENIUM nidus-avis** (Birdsnest Fern).

- 5 in. pots.....\$2.50 each
- 6 in. pots.....\$4.00 each

**CIBOTIUM schiedei.**

- 6 in. pots.....\$4.50 each
- 7 in. pots.....\$6.50 each
- 9 in. tubs.....\$10.00 each

**CYRTOMIUM rochfordianum** (Crested Hollyfern). Leathery dark green foliage. A splendid house plant.

- 5 in. pots.....\$1.75 each
- 6 in. pots.....\$2.50 each

**NEPHROLEPIS bostoniensis** (Boston Fern).

- 5 in. pots.....\$1.50 each
- 6 in. pots.....\$2.00 each
- 7 in. pots.....\$3.00 each
- Larger specimens.....\$5.00-\$10.00 each

**Colorado.** A much improved Whitmani.

- 5 in. pots.....\$1.50 each
- 6 in. pots.....\$2.00 each
- 7 in. pots.....\$3.00 each

**elegantissima.**

- 5 in. pots.....\$2.00 each
- 6 in. pots.....\$2.50 each

**scotti** (Dwarf).

- 5 in. pots.....\$1.50 each
- 6 in. pots.....\$2.00 each

**POLYPODIUM mandaianum.** A very decorative plant, producing long, glaucous fronds. A good house plant.

- 6 in. pots.....\$3.00 each
- 7 in. pots.....\$5.00 each

**SELAGINELLA caulescens.**

- 3 in. pots.....\$0.75 each
- 4 in. pots.....\$1.00 each

**MIXED FERNS.** For fern dishes.

- 2¼ in. pots.....\$12.00 per 100

**PALMS**

**KENTIA forsteriana.** Made-up plants.

- 5 in. pots, 3 plants in pot, 18-20 in. high...\$3.00 each
- 6 in. pots, 3 plants in pot, 24-26 in. high...\$5.00 each
- 7 in. pots, 3 plants in pot, 30-32 in. high...\$7.00 each
- 8 in. tubs, 3 plants in tub, 38-42 in. high...\$15.00 each
- 8 in. tubs, 3 plants in tub, 42-46 in. high...\$17.50 each
- 10 in. tubs, 3 plants in tub, 50-54 in. high...\$25.00 each
- 10 in. tubs, 3 plants in tub, 56-60 in. high...\$35.00 each
- 12 in. tubs, 3 plants in tub, 66-72 in. high...\$45.00 each
- 14 in. tubs, 3 plants in tub, 84-90 in. high...\$60.00 each
- 14 in. tubs, 3-4 plants in tub, 90-96 in. high...\$75.00 each

**PHOENIX canariensis.**

- 10 in. tubs, 3½ ft. high.....\$15.00 each
- 12 in. tubs, 4½-5 ft. high.....\$25.00 each

**PHOENIX roebelini.**

- 5 in. pots.....\$3.00 each
- 6 in. pots.....\$4.00 each
- 8-9 in. tubs, specimen plants.....\$10.00-\$12.50 each

We specialize in choice varieties of plants for the conservatory; also, we are in an excellent position to quote on Hybrid Orchids. Inquiries are welcome at all times and will be promptly attended to.



# Lawn Seed Mixtures

## M.-S. CO.'S SPECIAL LAWN GRASS MIXTURE

Weight per measured bushel, 25 to 28 lbs.

Our Special Lawn Grass Mixture is composed solely of the finest and heaviest seeds in the following varieties, carefully blended: **Chewings Fescue, South German Mixed Bent, Kentucky Blue Grass, Fancy Red Top, Rough Stalked Meadow Grass, Pacey's English Rye Grass.**

Lawn Grass Mixtures at a much lower price are very often sold, but the use of these can only lead to disappointment, if a really fine lawn is desired. This mixture is the very best that can be procured.

For new lawns we recommend sowing 100 lbs. to the acre. For renovating lawns use half of this quantity. 25 lbs. \$12.00, 100 lbs. \$45.00.

## CENTRAL PARK LAWN GRASS MIXTURE

Weight per measured bushel 20 lbs.

A well-known mixture of high grade grasses that is still desired by many. 25 lbs. \$10.50. 100 lbs. \$40.00.

## "SHADY PLACE" LAWN GRASS

This mixture is composed of grasses that are naturally adapted for growing under trees and shaded situations. 25 lbs. \$12.00, 100 lbs. \$45.00.

## LAWN RESTORING GRASS MIXTURE

A mixture of grasses suited to take firm hold and grow quickly on hard, wornout or burned spots. 25 lbs. \$12.00, 100 lbs. \$45.00.

## LAWN TENNIS GRASS MIXTURE

Composed of fine-leaved, deep rooting grasses that will produce a fine, close, elastic turf. 25 lbs. \$12.00, 100 lbs. \$45.00.

## TERRACE GRASS MIXTURE

A mixture of deep rooting grasses suited for terraces and embankments that takes firm hold and withstands drought and exposure. 25 lbs. \$12.00, 100 lbs. \$45.00.

## FAIR GREEN MIXTURE

Composed of dwarf spreading grasses forming a close, velvety surface that improves from year to year. 25 lbs. \$10.50, 100 lbs. \$40.00.

## PUTTING GREEN MIXTURE

This mixture consists of most suitable grasses for insuring a close, dense turf, essential for putting greens. 25 lbs. \$18.00, 100 lbs. \$70.00.

## SPECIAL MIXTURES FOR HAY AND PERMANENT PASTURE

These mixtures include the most nutritive and productive grasses suitable for laying down light, medium and heavy soils to permanent grass. State nature of soil when ordering. 25 lbs. \$10.00, 100 lbs. \$38.00.

**NOTE**—For complete list of **Seeds, Fertilizers, etc.**, see our regular **Spring Catalog**, mailed on request.

## INDEX

	Page		Page
Amaryllis.....	25	Narcissus.....	3
Anemones.....	25	Polyanthus.....	2
Calla Lilies.....	25	Prepared.....	2
Camassias.....	25	Ranunculus.....	28
Chionodoxas.....	26	Scillas.....	29
Colchicum.....	26	Snowdrops.....	29
Crocus.....	26	Spiraeas.....	29
Dielytras.....	26	Trilliums.....	29
Eranthis.....	26	Tritonias.....	29
Erythroniums.....	26	Tulips, Darwin.....	10
Freesias.....	2	Grollmani.....	18
Fritillarias.....	26	Breeder.....	14
Gladiolus.....	27	Cottage.....	16
Grape-hyacinths.....	28	Triumph.....	17
Hyacinths.....	23	Mendel.....	18
Roman.....	2	Rembrandt.....	18
Dutch.....	23	Botanical.....	19
Iris, Dutch.....	27	Lily-flowering.....	18
Spanish.....	28	Bunch-flowered.....	19
Forcing.....	28	Bizarres.....	19
Ixias.....	28	Parrot.....	19
Jouquils.....	8	Single Early.....	20
Leucojum.....	28	Double Early.....	22
Leucocoryne.....	28	Watsonias.....	29
Lilium candidum.....	24	Winter-aconites.....	26
harrisi.....	2	<b>Flowering Plants for</b>	
formosum.....	2	<b>Winter Forcing.....</b>	<b>30</b>
giganteum.....	2	<b>Winter-flowering</b>	
hardy.....	24	<b>Greenhouse Plants.....</b>	<b>34</b>
Lily-of-the-valley.....	25	<b>Decorative Greenhouse</b>	
Mertensia.....	28	<b>Plants.....</b>	<b>36</b>
Muscari.....	28	<b>Lawn Grass Mixtures.....</b>	<b>39</b>

We are at all times ready to submit carefully prepared planting lists and cost estimates for perennial borders and gardens, giving the color of the flowers, also their height and time of blooming. Planting lists giving continuous effects and for any other special requirement supplied.

We welcome inquiries on

<i>Herbaceous Perennials</i>	<i>Deciduous Trees</i>
<i>Rock Plants</i>	<i>Flowering Shrubs</i>
<i>Hardy Vines</i>	<i>Evergreens</i>
<i>Garden Roses</i>	<i>Peonies</i>
<i>Iris</i>	

WE SPECIALIZE IN RARE AND UNUSUAL SUBJECTS.





*"A Source  
for Everything Good  
that Grows"*