

## **Historic, archived document**

Do not assume content reflects current scientific knowledge, policies, or practices.

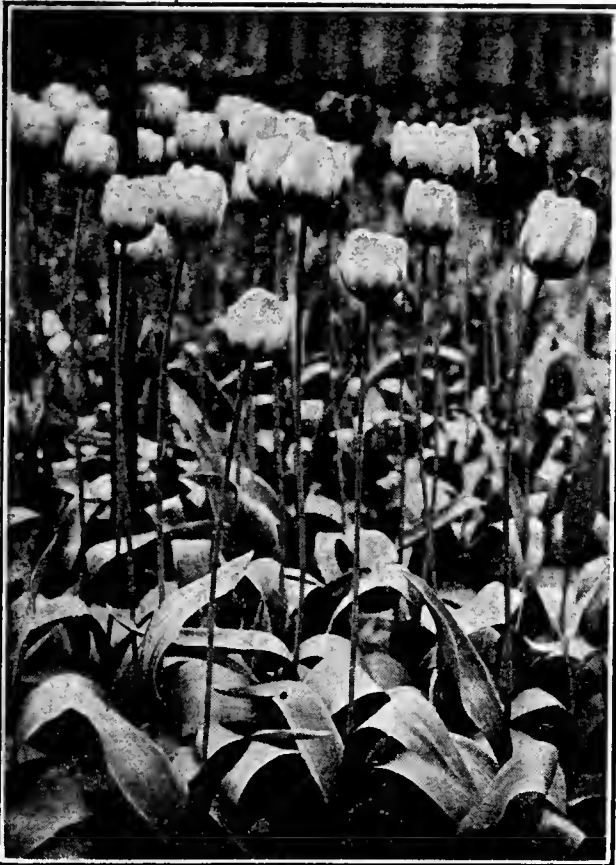

63,71



# 1933 FALL TRADE LIST

NARCISSI—IRIS—TULIPS

The NORTHWEST BULB CO., Inc.

CANBY, OREGON

Sec. 435 1/2, P. L. & R.

U. S. POSTAGE

1c Paid

Portland, Oregon

L I Permit No. 453 Y

RECORDED

★ SEP 12 1933 ★

U. S. Department of Agriculture

For U. S. Dept. of Agriculture  
Bureau of Plant Industry  
Washington, D. C.

POSTMASTER—Return postage is guaranteed on this catalog if unable to deliver to addressee.

## INSTRUCTIONS

All of our stock offered and orders accepted subject to prior sale.

**DISCOUNT**—25 or more bulbs will be sold at the 100 rate. 250 or more bulbs at the 1000 rate.

**REFERENCES**—Dun & Bradstreet or First National Bank of Portland.

**SHIPMENTS**—Our normal period of forwarding bulbs begins about August 15th and continues until October 15th. However by special arrangement we can make shipments as late as November 15th. Bulbs will be forwarded by freight or express as desired. Safe arrival guaranteed.

**TULIP BULB SIZES**—"Top Size" or No. 1 (1 1/2" Up) tulip

bulbs are primarily for the Florist trade for forcing under glass. The No. 11 size (1 1/4" to 1/2") are ideal for outdoor use or for cut flowers.

**TERMS**—2% discount 10 days from date of invoice; 60 days NET. No charge for packing and cases. Where satisfactory credit arrangements have not been made—cash with order or C. O. D. *All bulbs listed herein are sold f.o.b. Canby.*

**SPECIAL**—5% discount for remittance with order.

**GUARANTEE**—We guarantee our stock to be true to name and free from disease, all shipments being certified to as to the latter by State or Federal inspectors who carefully check our stocks both when in bloom in the field and later while in storage. We want only satisfied customers and will absolutely guarantee satisfaction.

## NARCISSI—DAFFODILS

The producing of the Highest Quality Forcing Bulbs is no longer an experiment with us, for we have been supplying the trade with daffodil bulbs for the last ten years with the very best of results. We find that in our contacts with the forcing trade, there usually

exists a shortage of good stock during the period following the Christmas Holidays. Daffodil bulbs grown in our section will produce a maximum of bloom from January 1 on or during a period when the grower is able to realize a good profit on his investment.

	Double Nose		Round Nose	
	Per 100	1000	100	1000
Barri Conspicuous, free flowering .....	\$4.00	\$35.00	\$3.00	\$25.00
Elvira, (Poetaz) fine grower .....	4.50	40.00	3.50	30.00
Emperor, (Trumpet) good forcer .....	5.00	45.00	4.00	35.00
Golden Spur (Trumpet) early forcer .....	4.25	37.50	3.50	30.00
King Alfred (Trumpet) Our specialty fine forcer—best shipper.....	7.00	60.00	5.50	45.00
Laurens Koster (Poetaz) good forcer .....	4.25	37.50	3.50	30.00
Lord Kitchener (Leeds) heavy bloomer .....	5.00	45.00	4.00	35.00
Ornatus (Poetiens) very early .....	4.00	35.00	3.00	25.00
Pheasants Eye (Poeticus Recurvus) .....	3.00	25.00	2.50	20.00
Princes (Trumpet) earliest forcer .....	3.50	30.00	2.50	20.00
Sir Watkin (Incomp) fine forcer .....	4.50	40.00	4.00	30.00
Spring Glory (Trumpet) Bi-color .....	5.00	45.00	4.00	35.00
Tresserve (Trumpet) forcer, large .....	7.00	60.00	5.50	45.00
Mixed, many varieties, fine for cut flowers or naturalizing .....	2.50	20.00	2.00	15.00

## IRIS

The Dutch Iris is of recent origin and has in a few years won international recognition. The flowers are not only superior in substance, brilliancy and purity of color, but also earlier, larger and of greater refinement than the old Spanish Iris.

These Iris are unsurpassed as cut flowers, as they will stand any amount of handling and traveling, while their earliness and good

forcing habits make them valuable for the commercial grower and florist.

There hardiness and large color range have made them very popular for garden purposes, and though in extreme climates they need some protection, they seem to do quite well in the northern sections of our country.

	Forcing First Size		Outdoors Second Size	
D. Haring, very large white, early .....	\$2.50	\$20.00	\$2.00	\$16.00
Hart Nibbrig, beautiful clear blue .....	2.50	20.00	2.00	16.00
Imperator, large blue, popular .....	2.50	20.00	2.00	16.00
Wedgewood, Light blue, earliest .....	5.00	40.00	4.00	30.00
Yellow Queen, golden yellow, early .....	2.50	20.00	2.00	16.00
Mixed, including all of above .....	2.00	15.00	1.50	10.00

## SPANISH IRIS

Cajanus, pure yellow, tall grower .....	2.50	20.00	2.00	16.00
---	------	-------	------	-------

Commercial Growers Attention: If you are interested in good clean planting stock in the above varieties, we can supply you in such

varieties as D. Haring, Hart Nibbrig, Imperator, Yellow Queen and Cajanus at \$10.00 per bushel.

**OREGON-GROWN TULIP BULBS**

We have been supplying the trade on these bulbs with remarkable results. Our stocks mature from 10 days to two weeks earlier than the import bulbs and will produce correspondingly earlier blooms either in forcing or for outdoor use. A trial will convince you as to the merits of these bulbs.

**EARLY SINGLE TULIPS**

	Per 100	Top Size (1½" Up)		No. II (1¼"—1½")	
		1000	100	1000	100
Frederick Moore, terra cotta, tinged orange .....	\$3.00	\$25.00	\$2.40	\$20.00	
Prince of Austria, brilliant orange scarlet .....	3.00	25.00	2.40	20.00	

**LATE SINGLE TULIPS (Cottage)**

Ellen Willmott, canary yellow. Reflexed petals .....	2.50	22.50	2.00	18.00
Gesneriana Lutea, tall handsome yellow .....	2.50	22.50	2.00	18.00
Gesneriana Spathulata, large crimson scarlet, Fine .....	2.50	22.50	2.00	18.00
Grenadier, dazzling scarlet orange. Very striking .....	3.00	25.00	2.40	20.00
Inglescombe Pink, large rosy pink, flushed salmon .....	2.50	20.00	2.00	16.00
Inglescombe Yellow, "The Yellow Darwin Tulip" .....	2.50	20.00	2.00	16.00
John Ruskin, soft orange and pale salmon .....	2.75	.....	2.20	.....
La Merveille, bright scarlet, shaded apricot .....	2.50	22.00	2.20	17.50
Marvel, pale yellow flushed orange scarlet .....	3.00	25.00	2.40	20.00
Picotee, creamy white with dainty pink edge .....	2.50	20.00	2.00	16.00
Sirene (Lily Flowered)—brilliant satin rose .....	3.00	25.00	2.40	20.00
W. T. Ware, deep golden yellow with reflexed petals .....	4.00	.....	3.25	.....
Mixed, many varieties and colors .....	1.75	.....	1.50	.....

**DARWIN TULIPS**

Allard Pierson, earliest Darwin. Dark blood red .....	3.00	25.00	2.40	20.00
Baron de Tonnaye, bright rose margined blush. Late.....	2.50	20.00	2.00	16.00
Bartigon, extra fine carmine red .....	3.00	25.00	2.40	20.00
Centenaire, deep rose, flushed scarlet .....	2.50	20.00	2.00	16.00
Clara Butt, finest salmon pink. Extra popular .....	2.00	18.00	1.60	14.00
Faust, dark satiny purple with blue base. Novelty .....	3.00	25.00	2.40	20.00
King Harold, deep blood red .....	2.50	20.00	2.00	16.00
La Tulip Noire, glossy maroon black. Oddity .....	2.50	20.00	2.00	16.00
Le Notre, finest pink. Extra early variety .....	2.50	20.00	2.00	16.00
Petrus Hondius, most brilliant carmine rose .....	2.50	22.50	2.00	18.00
Pride of Harlem, rosy carmine with blue base .....	2.50	20.00	2.00	16.00
Prof. Rauwenhoff, cherry rose. Large bloom .....	2.50	20.00	2.00	16.00
Rev. H. Ewbank, vivid heliotrope lilac .....	2.50	20.00	2.00	16.00
Sierad van Flora, bright red with blue base .....	2.50	20.00	2.00	16.00
Victoire d'Oliviere, brilliant carmine-rose .....	2.50	20.00	2.00	16.00
William Copeland, bright violet. Extra early sort .....	2.50	.....	2.00	16.00
William Pitt, bright glowing scarlet .....	2.50	20.00	2.00	16.00
Mixed, a large number of colors and sorts .....	1.50	12.50	1.25	10.00

**BREEDER TULIPS**

Bronze Queen, large buff flower, tinged apricot .....	2.50	20.00	2.00	16.00
Cardinal Manning, large egg shaped, mauve and rose .....	3.00	.....	2.40	20.00
Don Pedro, coffee brown, inside reddish mahogany .....	3.25	.....	2.60	.....
Godet Parfait, deep purplish violet with white base .....	3.25	.....	2.60	.....
Jaune D'Oeuf, bright deep lemon chrome .....	2.75	.....	2.20	.....
Madras, dark violet bronze, inside mahogany .....	2.50	20.00	2.00	16.00
Panorama, large chestnut red flowers. Extra fine .....	3.00	.....	2.40	.....
Plutarchus, lemon yellow, flamed dull purple .....	2.75	.....	2.20	.....
Queen Alexandra, small bright lemon yellow flowers .....	2.75	.....	2.20	.....
Turenne, violet flushed bronze .....	3.00	.....	2.40	20.00
Yellow Perfection, light bronze yellow edged golden .....	3.00	.....	2.40	.....
Mixed, all of above and many others .....	1.75	14.00	1.40	11.00

**PARROT TULIPS**

Mixed, 6 varieties .....	\$2.00
--------------------------	--------