

Historic, Archive Document

Do not assume content reflects current scientific knowledge, policies, or practices.

62, 61

FALL 1932 — SPRING 1933

SPECIAL WHOLESAL ORNAMENTAL AND FRUIT LIST

U. S. DEPARTMENT OF AGRICULTURE
BUREAU OF PLANT INDUSTRY
WASHINGTON, D. C.
1931
U. S. Department of Agriculture



A NORWAY MAPLE BLOCK

W. & T. SMITH CO.

GENEVA



NEW YORK

W. & T. SMITH CO.

All of the nursery stock, quoted in this list is grown in our own nurseries at Geneva, New York, and you are cordially invited to visit our nursery and inspect it at any time.



ESTABLISHED 1846
GENEVA, - NEW YORK

Our nurseries are located on Castle Street one mile from the center of the city.

SPECIAL PRICES

We are always glad to make special prices on Large Orders or Carload Lots.
Please mail us your wants.

PLEASE READ CAREFULLY

Our nursery was established 86 years ago (1846), and incorporated in 1892 and continues under the same careful management. If you cannot find what you want in this price list, write to us. We aim to supply all trees and plants adapted to this country.

SHIPPING FACILITIES. West, by N. Y. C. and L. V. R. R. East, by New York Central and Lehigh Valley. South, by Lehigh Valley and Penn. Div. of New York Central, and Penn. R. R. via. Canandaigua.

EXPRESS COMPANIES. The American Express Company gives good service.

TRUCK DELIVERY. Freight Trucks leave our Packing Cellar daily, to many points. These trucks make proper connections and transfers for shipments.

Rates for this kind of delivery are on a level with local freight rates and in many cases, for heavy and full loads, lower.

If interested in this kind of delivery please write us in this connection. NOTE: Some customers prefer to employ their own trucks for this purpose. This arrangement is very satisfactory. It means a saving to the customer—eliminating handling and packing costs.

If you do prefer to send your own truck, we will appreciate two or three days advance notice—giving us ample time to have your stock ready for loading.

TERMS OF SALE

THESE ARE THE UNIFORM TRADE TERMS OF THE AMERICAN ASSOCIATION OF NURSEYMEN

All bills payable net sixty days from date of invoice with discount 2% ten days, 1% thirty days.

For cash in advance a 3% cash discount is allowed.

All wholesale prices are for goods in nursery, packing extra.

PRICES. Are limited to Fall 1932, Spring 1933, and supersede all previous lists and are subject to change without notice.

CAUTION. We accept all orders upon condition that they shall be void should injury befall stock from frost, fire, hail storms or other causes over which we have no control.

GRADES. We grade carefully; in some cases by caliper; in others by height. When graded by both caliper and height, the caliper must govern.

CLAIMS. No claims for rejections or deficiencies will be entertained unless made within ten days after arrival of goods.

PACKING will be done in the best possible manner, and charged for at the cost of material used. Boxes and bales delivered free of charge to all railway stations. After goods are delivered to forwarder in good condition our responsibility ceases.

BOXING CHARGES

| | | | |
|----------------------------|--------|----------------------------|--------|
| 10 ft. X 30 X 30 | \$4.00 | 8 ft. X 20 X 20 | \$2.25 |
| 8 ft. X 30 X 30 | 3.50 | 10 ft. X 16 X 16 | 2.00 |
| 10 ft. X 24 X 24 | 3.00 | 8 ft. X 16 X 16 | 1.75 |
| 8 ft. X 24 X 24 | 2.75 | 10 ft. X 12 X 12 | 1.50 |
| 10 ft. X 20 X 20 | 2.50 | 8 ft. X 12 X 12 | 1.25 |

Other sizes in proportion.

UNKNOWN CORRESPONDENTS must accompany their orders with cash or satisfactory reference.

GUARANTY. While we exercise the greatest care to have our trees and plants true to label, and hold ourselves prepared to replace, on proper proof, all that may prove untrue, we do not give any warranty expressed or implied, and in case of any error on our part, it is mutually agreed between the purchaser and ourselves that we shall not at any time be held responsible for a greater amount than the original price of the trees.

REFERENCE

For those who do not know us we refer to any bank or business house in Geneva, the Commercial Agencies, and the leading nurserymen of the United States.

—NOTICE—

All goods sold by us are sold f. o. b. point of shipment, and while in transit are at purchaser's risk. We feel it is our duty to emphasize the fact that we do not insure the safe delivery of goods and that the title of any goods sold by us and consigned to the purchaser or consignee designated by purchaser passes to the purchaser upon delivery by us to the carrier at point of shipment.

And we desire to make it clear to the trade that the Railroad Company's receipt relieves us of all responsibility, and any claim for damage should be made immediately to the agent at the point of delivery.

ORNAMENTAL TREES

| | Per 10 | Per 100 | | Per 10 | Per 100 | | Per 10 | Per 100 |
|-------------------------------|---------|----------|----------------------------------|---------|----------|----------------------------------|-----------|----------|
| AILANTHUS Glandulosa | | | CHERRY Dbl. Flg. White | | | JUDAS TREE (Red Bud) | | |
| 6-8 ft. | \$ 6.50 | \$ 60.00 | 3-4 ft. | \$ 7.00 | \$ 60.00 | 3-4 ft. | \$ 4.00 | \$ 35.00 |
| 8-10 ft. | 8.00 | 75.00 | 4-5 ft. | 8.50 | 75.00 | 4-5 ft. | 5.50 | 50.00 |
| 10-12 ft. | 11.00 | 100.00 | 5-6 ft. | 11.00 | 100.00 | 5-6 ft. | 7.00 | 65.00 |
| 1½-2 in. | 13.50 | 125.00 | Dbl. Flg. Pink | | | 6-7 ft. | 10.00 | |
| 2-3 in. | 22.50 | 200.00 | 3-4 ft. | 8.50 | 75.00 | LABURNUM (Golden Chain) | | |
| 3-4 in. | 50.00 | | 4-5 ft. | 11.00 | 100.00 | 3-4 ft. | 7.50 | 70.00 |
| ASH American | | | Japan Weeping, 2 yr. hds. | | | 4-5 ft. | 10.00 | |
| 6-8 ft. | 8.00 | 75.00 | 5-6 ft. stems | 25.00 | | LARCH European | | |
| 8-10 ft. | 11.00 | 100.00 | CRAB Bechtel's | | | 3-4 ft. | 10.00 | |
| 1¼-1½ in. | 13.50 | 125.00 | 2-3 ft. | 3.00 | 25.00 | 4-5 ft. | 12.50 | |
| 1½-2 in. | 18.50 | 175.00 | 3-4 ft. | 4.50 | 40.00 | 5-6 ft. | 15.00 | |
| 2-3 in. | 30.00 | 250.00 | 4-5 ft. | 6.50 | 60.00 | LINDEN American | | |
| 3-4 in. | 50.00 | | Atrosanguinea | | | 6-8 ft. | 10.00 | 85.00 |
| BEECH European | | | 2-3 ft. | 3.50 | 30.00 | 8-10 ft. | 11.00 | 100.00 |
| 3-4 ft. | 12.50 | | 3-4 ft. | 4.50 | 40.00 | 1¼-1½ in. | 16.00 | 150.00 |
| 4-5 ft. | 20.00 | | Arnoldii | | | 1½-2 in. | 22.50 | 200.00 |
| 5-6 ft. | 30.00 | | 2-3 ft. | 3.50 | 30.00 | 2-3 in. | 40.00 | 350.00 |
| River's Purple | | | 3-4 ft. | 4.50 | 40.00 | 3-4 in. | 60.00 | |
| 3-4 ft. | 40.00 | | Baccata | | | European | | |
| 4-5 ft. | 60.00 | | 2-3 ft. | 3.50 | 30.00 | 6-8 ft. | 16.00 | 150.00 |
| BIRCH European | | | 3-4 ft. | 4.50 | 40.00 | 8-10 ft. | 25.00 | 225.00 |
| 5-6 ft. | 6.00 | 50.00 | Floribunda | | | 1¼-1½ in. | 32.50 | 300.00 |
| 6-8 ft. | 7.00 | 60.00 | 2-3 ft. | 3.50 | 30.00 | 1½-2 in. | 40.00 | 350.00 |
| 8-10 ft. | 10.00 | 75.00 | 3-4 ft. | 4.50 | 40.00 | 2-3 in. | 50.00 | |
| 1¼-1½ in. | 12.50 | 100.00 | Niedzwetzkyana | | | LOCUST Black | | |
| 1½-2 in. | 20.00 | 150.00 | 2-3 ft. | 3.50 | 30.00 | 6-8 ft. | 5.50 | 50.00 |
| 2-3 in. | 30.00 | 250.00 | 3-4 ft. | 4.50 | 40.00 | 8-10 ft. | 8.00 | 75.00 |
| Cut Leaf Weeping | | | Sargentii | | | 1¼-1½ in. | 11.00 | 100.00 |
| 5-6 ft. | 10.00 | 75.00 | 2-3 ft. | 4.50 | 40.00 | 1½-2 in. | 16.00 | 150.00 |
| 6-8 ft. | 12.50 | 100.00 | 3-4 ft. | 6.50 | 60.00 | 2-3 in. | 30.00 | |
| 8-10 ft. | 15.00 | 125.00 | Scheideckerii | | | MAGNOLIA Soulangiana | | |
| 1¼-1½ in. | 20.00 | 175.00 | 2-3 ft. | 3.50 | 30.00 | 2-3 ft. | Each 3.50 | |
| 1½-2 in. | 22.50 | | 3-4 ft. | 4.50 | 40.00 | 3-4 ft. | Each 6.00 | |
| 2-3 in. | 27.50 | | Spectabilis | | | MAPLE Japan Atropurpureum | | |
| Papyrifera (Canoe) | | | 2-3 ft. | 3.50 | 30.00 | 18-24 in. | 15.00 | 125.00 |
| 6-8 ft. | 10.00 | | 3-4 ft. | 4.50 | 40.00 | 2-3 ft. | 22.50 | 200.00 |
| 8-10 ft. | 15.00 | | Thiefera | | | 3-4 in. | 30.00 | |
| 10-12 ft. | 20.00 | | 2-3 ft. | 4.50 | 30.00 | Japan Palmatum | | |
| Nigra (River) | | | Toringo | | | 3-4 ft. | 15.00 | |
| 8-10 ft. | 15.00 | | 3-4 ft. | 4.50 | 40.00 | Silver | | |
| 10-12 ft. | 20.00 | | 2-3 ft. | 3.50 | 30.00 | 6-8 ft. | 4.00 | 30.00 |
| Fastigiata (Pyramidal) | | | ELM American | | | 8-10 ft. | 4.50 | 40.00 |
| 6-8 ft. | 15.00 | | 6-8 ft. | 5.00 | 40.00 | 1¼-1½ in. | 8.00 | 75.00 |
| 8-10 ft. | 20.00 | | 8-10 ft. | 7.00 | 60.00 | 1½-2 in. | 11.00 | 100.00 |
| BUTTERNUT | | | 1¼-1½ in. | 8.50 | 75.00 | 2-3 in. | 17.50 | 150.00 |
| 4-5 ft. | 4.00 | | 1½-2 in. | 12.50 | 100.00 | Scarlet (Rubrum) | | |
| 5-6 ft. | 5.00 | | 2-3 in. | 25.00 | 200.00 | 6-8 ft. | 12.50 | 100.00 |
| 6-8 ft. | 7.50 | | 3-4 in. | 50.00 | | 8-10 ft. | 17.50 | 150.00 |
| 8-10 ft. | 10.00 | | Chinese | | | Schwedlerii | | |
| 10-12 ft. | 12.50 | | 5-6 ft. | 6.00 | | 6-8 ft. | 11.00 | 100.00 |
| CATALPA Bungeii | | | 6-8 ft. | 7.50 | | 8-10 ft. | 20.00 | 175.00 |
| 4-5 ft., 2 yr. hds.. | 5.00 | 40.00 | 8-10 ft. | 10.00 | | Norway | | |
| 5-6 ft., 2 yr. hds.. | 6.00 | 50.00 | HORSE CHESTNUT White Flg. | | | 6-8 ft. | 8.50 | 75.00 |
| 4-5 ft., 3 yr. hds.. | 7.00 | 60.00 | 4-5 ft. | 7.50 | 60.00 | 8-10 ft. | 11.00 | 100.00 |
| 5-6 ft., 3 yr. hds.. | 10.00 | 90.00 | 5-6 ft. | 10.00 | 90.00 | 1¼-1½ in. | 16.00 | 150.00 |
| Speciosa | | | Buckeye | | | 1½-2 in. | 22.50 | 200.00 |
| 6-8 ft. | 4.00 | 30.00 | 5-6 ft. | 6.00 | | 2-2½ in. | 45.00 | 400.00 |
| 8-10 ft. | 6.00 | 50.00 | 6-8 ft. | 7.50 | | 2½-3 in. | 65.00 | 600.00 |
| 10-12 ft. | 8.50 | 75.00 | | | | 3-4 in. | 100.00 | |

ORNAMENTAL TREES—Continued

| | Per 10 | Per 100 | | Per 10 | Per 100 | | Per 10 | Per 100 |
|-------------------------|---------|----------|--|---------|----------|--------------------------|---------|----------|
| MAPLE Sugar | | | OAK Pin | | | THORN Oxycantha | | |
| 6-8 ft. | \$ 8.50 | \$ 75.00 | 5-6 ft. | \$10.00 | | 3-4 ft. | \$ 5.50 | \$ 50.00 |
| 8-10 ft. | 15.00 | 125.00 | 6-8 ft. | 15.00 | | 4-5 ft. | 8.00 | 75.00 |
| 1¼-1½ in. | 20.00 | 175.00 | 8-10 ft. | 20.00 | | 5-6 ft. | 12.50 | 100.00 |
| 1½-2 in. | 25.00 | | | | | 6-8 ft. | 15.00 | 125.00 |
| 2-3 in. | 50.00 | | Red | | | Punctata | | |
| Wier's Cut Leaf | | | 5-6 ft. | 10.00 | | 3-4 ft. | 8.50 | 75.00 |
| 6-8 ft. | 4.50 | 40.00 | 6-8 ft. | 17.50 | | 4-5 ft. | 10.00 | 90.00 |
| 8-10 ft. | 7.00 | 65.00 | 8-10 ft. | 20.00 | | Coccinea | | |
| 1¼-1½ in. | 9.00 | 85.00 | 1½-2 in. | 35.00 | | 3-4 ft. | 8.00 | 75.00 |
| 1½-2 in. | 12.50 | 100.00 | 2-3 in. | 50.00 | | 4-5 ft. | 12.50 | 100.00 |
| 2-3 in. | 25.00 | | English | | | Cordata | | |
| Ash Leaf | | | 6-8 ft. | 15.00 | | 3-4 ft. | 8.50 | 75.00 |
| 6-8 ft. | 3.50 | 30.00 | 8-10 ft. | 25.00 | | 4-5 ft. | 12.50 | 100.00 |
| 8-10 ft. | 4.50 | 40.00 | 1½-2 in. | 30.00 | | 5-6 ft. | 15.00 | 125.00 |
| 1¼-1½ in. | 8.00 | 75.00 | 2-3 in. | 50.00 | | Paul's Scarlet | | |
| 1½-2 in. | 12.50 | 100.00 | White | | | 2-3 ft. | 5.00 | 40.00 |
| 2-3 in. | 15.00 | | 6-8 ft. | 20.00 | | 3-4 ft. | 6.00 | 50.00 |
| Geneva Purple | | | 2-3 in. | 50.00 | | 4-5 ft. | 7.00 | 60.00 |
| 5-6 ft. | 10.00 | | PLANE Oriental | | | 5-6 ft. | 8.00 | 75.00 |
| 6-8 ft. | 15.00 | | 6-8 ft. | 6.00 | \$ 50.00 | Dbl. Flg. White | | |
| Sycamore | | | 8-10 ft. | 8.50 | 75.00 | 3-4 ft. | 6.00 | 50.00 |
| 6-8 ft. | 8.50 | 75.00 | 10-12 ft. 1¼-1½ in. | 12.50 | 100.00 | 4-5 ft. | 70.00 | 60.00 |
| 8-10 ft. | 12.50 | 100.00 | 1½-2 in. | 15.00 | | TULIP TREE | | |
| 1¼-1½ in. | 17.50 | 150.00 | 2-3 in. | 30.00 | | 6-8 ft. | 8.00 | 75.00 |
| 1½-2 in. | 20.00 | | Occidental | | | 8-10 ft. | 11.00 | 100.00 |
| 2-3 in. | 27.50 | | 1¼-1½ in. | 7.50 | 65.00 | 1½-2 in. | 15.00 | |
| Sycamore Purple | | | 1½-2 in. | 9.50 | 85.00 | 2-3 in. | 25.00 | |
| 5-6 ft. | 7.00 | 60.00 | POPLAR Bolleana | | | WILLOW Babylonica | | |
| 6-8 ft. | 8.50 | 75.00 | 1¼-1½ in. | 6.00 | 50.00 | 5-6 ft. | 5.00 | 45.00 |
| 8-10 ft. | 10.00 | | 1½-2 in. | 7.50 | 65.00 | 6-8 ft. | 6.50 | 60.00 |
| MT. ASH European | | | 2-3 in. | 12.50 | 100.00 | 8-10 ft. | 8.50 | 80.00 |
| 5-6 ft. | 4.50 | 40.00 | Carolina | | | Golden | | |
| 6-8 ft. | 6.50 | 60.00 | 6-8 ft. | 2.50 | 20.00 | 6-8 ft. | 6.00 | 50.00 |
| 8-10 ft. | 8.50 | 80.00 | 8-10 ft. | 3.50 | 30.00 | 8-10 ft. | 7.00 | 60.00 |
| American | | | 1¼-1½ in. | 4.50 | 40.00 | 10-12 ft. | 8.00 | 70.00 |
| 5-6 ft. | 10.00 | 75.00 | 1½-2 in. | 8.00 | 75.00 | Thurlow's | | |
| 6-8 ft. | 12.00 | 100.00 | 2-3 in. | 12.50 | 100.00 | 6-8 ft. | 7.00 | 60.00 |
| Oak Leaf | | | 3-4 in. | 25.00 | 200.00 | 8-10 ft. | 9.00 | 80.00 |
| 5-6 ft. | 5.50 | 50.00 | Lombardy | | | 10-12 ft. | 11.00 | 100.00 |
| 6-8 ft. | 8.00 | 75.00 | 6-8 ft. | 3.00 | 25.00 | Wentworth | | |
| Weeping | | | 8-10 ft. | 4.00 | 35.00 | 6-8 ft. | 4.50 | 35.00 |
| 2 yr. heads | 13.00 | 125.00 | 1¼-1½ in. | 5.50 | 50.00 | 8-10 ft. | 7.00 | 60.00 |
| MULBERRY Downing | | | 1½-2 in. | 8.00 | 75.00 | 10-12 ft. | 11.00 | 100.00 |
| 5-6 ft. | 5.00 | 40.00 | 2-3 in. | 12.50 | 100.00 | WALNUT Black | | |
| 6-8 ft. | 6.00 | 50.00 | 3-4 in. | 25.00 | 200.00 | 6-8 ft. | 8.00 | 75.00 |
| Russian | | | FRUNUS Pissardii (Purple Leaf Plum) | | | 8-10 ft. | 11.00 | 100.00 |
| 5-6 ft. | 3.00 | 25.00 | 3-4 ft. | 2.50 | 20.00 | 10-12 ft. | 12.50 | |
| 6-8 ft. | 4.00 | 35.00 | 4-5 ft. | 3.50 | 30.00 | 2-3 in. | 15.00 | |
| Tea's Weeping | | | 5-6 ft. | 4.50 | 40.00 | English | | |
| 1 yr. heads | 8.00 | 75.00 | Triloba (Double Flg. Plum) | | | 2-3 ft. | 6.00 | 50.00 |
| 2 yr. heads | 11.00 | 100.00 | 2-3 ft. | 2.50 | 20.00 | 3-4 ft. | 7.00 | 60.00 |
| OAK Mossy Cup | | | 3-4 ft. | 3.50 | 30.00 | 4-5 ft. | 10.00 | |
| 6-8 ft. | 20.00 | | PEACH Dbl. Flg. Red | | | Japan | | |
| 2-3 in. | 50.00 | | 2-3 ft. | 2.50 | 18.00 | 3-4 ft. | 6.00 | 50.00 |
| | | | 3-4 ft. | 3.00 | 25.00 | | | |
| | | | Dbl. Flg. White | | | | | |
| | | | 2-3 ft. | 2.50 | 18.00 | | | |
| | | | 3-4 ft. | 3.00 | 25.00 | | | |

EVERGREENS

Prices include balling and burlapping

All Evergreens have been transplanted, two or three times. Special prices will be made on small grade American Arbor Vitae and Norway Spruce *not balled*.

| | Per 10 | Per 100 |
|-----------------------------|---------|----------|
| ARBOR VITAE American | | |
| 12-18 in. | \$ 4.00 | \$ 30.00 |
| 18-24 in. | 5.00 | 40.00 |
| 2-2½ ft. | 6.00 | 50.00 |
| 2½-3 ft. | 8.50 | 75.00 |
| 3-4 ft. | 11.00 | 100.00 |
| 4-5 ft. | 21.00 | 200.00 |
| 5-6 ft. | 30.00 | |
| 6-8 ft. | 50.00 | |
| 8-10 ft. | 75.00 | |

| | Per 10 | Per 100 |
|--------------------|---------|----------|
| ARBOR VITAE | | |
| Pyramidal | | |
| 18-24 in. | \$ 7.00 | \$ 60.00 |
| 2-2½ ft. | 8.50 | 75.00 |
| 2½-3 ft. | 11.00 | 100.00 |
| 3-4 ft. | 15.00 | 135.00 |
| 4-5 ft. | 30.00 | 275.00 |
| 5-6 ft. | 40.00 | |
| 6-8 ft. | 60.00 | |
| 8-19 ft. | 100.00 | |

| | Per 10 | Per 100 |
|-------------------|---------|----------|
| FIR Balsam | | |
| 18-24 in. | \$11.00 | \$100.00 |
| 2-3 ft. | 16.00 | 150.00 |
| 3-4 ft. | 21.00 | 200.00 |
| 4-5 ft. | 30.00 | 250.00 |
| 5-6 ft. | 50.00 | |
| Concolor | | |
| 18-24 in. | 17.50 | 150.00 |
| 2-2½ ft. | 22.50 | 200.00 |

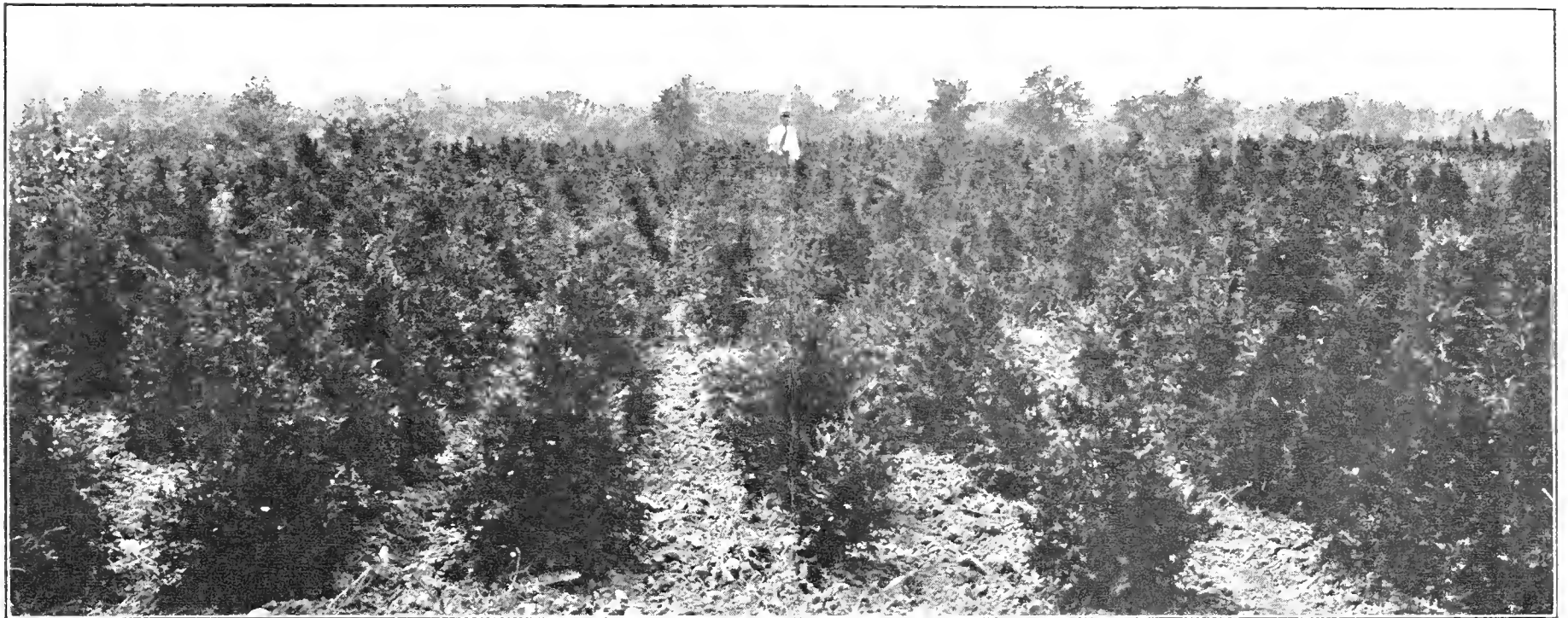

AMERICAN ARBOR VITAE

| | | |
|----------------------------------|-------|--------|
| American Perpetual Green | | |
| 18-24 in. | 7.50 | |
| American Globe Shape | | |
| 2-2½ ft. | 15.00 | 125.00 |
| Compacta | | |
| 12-18 in. | 6.00 | 50.00 |
| 18-24 in. | 8.50 | 75.00 |
| 2-2½ ft. | 11.00 | 100.00 |
| Globosa | | |
| 12-15 in. | 5.00 | 40.00 |
| 15-18 in. | 6.00 | 50.00 |
| 18-24 in. | 8.50 | 75.00 |
| 2-2½ ft. | 17.50 | 150.00 |
| Hoveyii | | |
| 18-24 in. | 8.50 | 75.00 |
| 2-2½ ft. | 15.00 | 125.00 |
| Tom Thumb (Ellwangeriana) | | |
| 12-15 in. | 5.00 | 40.00 |
| 15-18 in. | 6.00 | 50.00 |
| 18-24 in. | 8.50 | 75.00 |
| 2-2½ ft. | 12.50 | 100.00 |

| | | |
|------------------------|-------|--------|
| Douglasii Aurea | | |
| 18-24 in. | 10.00 | 75.00 |
| 2-2½ ft. | 12.50 | 100.00 |
| 4-5 ft. | | |

| | | |
|-----------------|-------|--|
| Riversii | | |
| 5-6 ft. | 50.00 | |

| | | |
|-----------------|-------|--------|
| Spiralis | | |
| 18-24 in. | 8.50 | 75.00 |
| 2-3 ft. | 12.50 | 100.00 |
| 3-4 ft. | 15.00 | |
| 4-5 ft. | 30.00 | |
| 5-6 ft. | 50.00 | |

| | | |
|-------------------------|-------|--|
| BIOTA Orientalis | | |
| 2-3 ft. | 7.50 | |
| 3-4 ft. | 10.00 | |

| | | |
|---------------------|------|-------|
| BOXWOOD Tree | | |
| 8-10 in. | 3.00 | 25.00 |
| 10-12 in. | 4.00 | 35.00 |
| 12-15 in. | 6.00 | 50.00 |
| 15-18 in. | 7.50 | |

| | | |
|---------------|-------|--------|
| 2½-3 ft. | 30.00 | 250.00 |
| 3-4 ft. | 50.00 | |

| | | |
|----------------------------|-------|-------|
| JUNIPER Pfitzeriana | | |
| 12-15 in. spread.. | 7.00 | 60.00 |
| 15-18 in. " .. | 8.50 | 75.00 |
| 18-24 in. " .. | 12.50 | |
| 2-2½ ft. " .. | 20.00 | |

| | | |
|--------------------|-------|--------|
| Savin | | |
| 12-15 in. spread.. | 7.50 | 60.00 |
| 15-18 in. " .. | 9.00 | 75.00 |
| 18-24 in. " .. | 15.00 | 125.00 |
| 2-2½ ft. " .. | 20.00 | 175.00 |

| | | |
|---------------------|-------|--------|
| Horizontalis | | |
| 12-15 in. spread.. | 11.00 | 100.00 |
| 15-18 in. " .. | 13.50 | 125.00 |
| 18-24 in. " .. | 20.00 | 175.00 |

| | | |
|----------------|-------|--------|
| Irish | | |
| 18-24 in. | 6.00 | 50.00 |
| 2-2½ ft. | 10.00 | 75.00 |
| 2½-3 ft. | 12.50 | 100.00 |
| 3-4 ft. | 17.50 | 150.00 |

EVERGREENS — Continued

| | Per 10 | Per 100 |
|-------------------------------|--------|---------|
| JUNIPER Swedish | | |
| 12-18 in. spread.. | \$8.00 | \$60.00 |
| 18-24 in. " .. | 7.50 | |
| Excelsa Stricta | | |
| 12-15 in. | 7.50 | 65.00 |
| 15-18 in. | 9.00 | 80.00 |
| 18-24 in. | 15.00 | 125.00 |
| Chinensis | | |
| 12-18 in. | 7.00 | 60.00 |
| 18-24 in. | 12.50 | 100.00 |
| 2-3 ft. | 15.00 | 125.00 |
| 3-4 ft. | 20.00 | |
| Communis Spreading | | |
| 2-3 ft. | 12.50 | |
| Virginiana (Red Cedar) | | |
| 3-4 ft. | 20.00 | 150.00 |
| 4-5 ft. | 30.00 | 250.00 |

| | Per 10 | Per 100 |
|------------------------|---------|----------|
| PINUS | | |
| Strobus (White) | | |
| 12-18 in. | \$ 5.00 | |
| Resinosa | | |
| 3-4 ft. | 16.00 | \$150.00 |
| 4-5 ft. | 27.50 | 250.00 |
| Ponderosa | | |
| 3-4 ft. | 30.00 | 250.00 |
| 4-5 ft. | 40.00 | 350.00 |
| Scotch | | |
| 18-24 in. | 6.50 | 50.00 |
| 2-3 ft. | 8.00 | 75.00 |
| 3-4 ft. | 11.00 | 100.00 |
| 4-5 ft. | 27.50 | 250.00 |
| 5-6 ft. | 45.00 | 400.00 |
| 6-8 ft. | 75.00 | |

| | Per 10 | Per 100 |
|---------------------------------|---------|----------|
| SPRUCE | | |
| Colorado Blue (Selected) | | |
| 15-18 in. | \$20.00 | \$150.00 |
| 18-24 in. | 30.00 | 250.00 |
| 2-3 ft. | 40.00 | 350.00 |
| 3-4 ft. | 65.00 | 600.00 |
| 4-5 ft. | 75.00 | |
| 5-6 ft. | 100.00 | |
| Douglasii | | |
| 18-24 in. | 8.50 | 75.00 |
| 2-3 ft. | 11.00 | 100.00 |
| 3-4 ft. | 21.00 | 200.00 |
| 4-5 ft. | 36.00 | 350.00 |
| Englemanii | | |
| 18-24 in. | 25.00 | 200.00 |
| 2-3 ft. | 35.00 | 300.00 |



PYRAMIDAL ARBOR VITAE

| | | |
|--------------------------|-------|--------|
| Virginiana Glauca | | |
| 2-3 ft. | 25.00 | 200.00 |
| 3-4 ft. | 32.50 | 300.00 |
| 4-5 ft. | 40.00 | 375.00 |
| Tamariscifolia | | |
| 12-15 in. spread.. | 8.50 | 75.00 |
| 15-18 in. " .. | 12.50 | 100.00 |
| 18-24 in. " .. | 17.50 | 150.00 |
| PINUS Austriaca | | |
| 18-24 in. | 10.00 | 75.00 |
| 2-3 ft. | 17.50 | 125.00 |
| 3-4 ft. | 30.00 | 250.00 |
| 4-5 ft. | 50.00 | 450.00 |
| 5-6 ft. | 65.00 | 600.00 |
| Mugho | | |
| 12-15 in. spread .. | 7.50 | 60.00 |
| 15-18 in. " .. | 10.00 | 75.00 |
| 18-24 in. " .. | 20.00 | 150.00 |
| 2-2½ ft. " .. | 30.00 | 250.00 |

| | | |
|-----------------------------|-------|--------|
| RETINOSPORA Pisifera | | |
| 3-4 ft. | 20.00 | |
| Filifera Aurea | | |
| 18-24 in. | 20.00 | |
| 2-3 ft. | 25.00 | |
| Plumosa | | |
| 12-18 in. | 6.00 | 50.00 |
| 2-3 ft. | 11.00 | 100.00 |
| Plumosa Anrea | | |
| 12-18 in. | 6.00 | 50.00 |
| 18-24 in. | 7.00 | 60.00 |
| 2-2½ ft. | 10.00 | 75.00 |
| SPRUCE Colorado | | |
| 12-18 in. | 7.00 | 60.00 |
| 18-24 in. | 10.00 | 75.00 |
| 2-3 ft. | 15.00 | 125.00 |
| 3-4 ft. | 35.00 | 300.00 |
| 4-5 ft. | 45.00 | 400.00 |

| | | |
|-----------------------------|-------|--------|
| White (Canadensis) | | |
| 18-24 in. | 10.00 | 75.00 |
| 2-3 ft. | 12.50 | 100.00 |
| Excelsa (Norway) | | |
| 18-24 in. | 5.50 | 50.00 |
| 2-2½ ft. | 8.00 | 75.00 |
| 2½-3 ft. | 11.00 | 100.00 |
| 3-4 ft. | 13.50 | 125.00 |
| 4-5 ft. | 21.00 | 200.00 |
| 5-6 ft. | 35.00 | |
| TAXUS Cuspidata | | |
| 12-15 in. | 11.00 | 100.00 |
| 15-18 in. | 15.00 | 125.00 |
| 18-24 in. | 25.00 | 200.00 |
| 2-2½ ft. | 35.00 | 300.00 |
| Cuspidata Brevifolia | | |
| 12-15 in. | 15.00 | |
| 15-18 in. | 20.00 | |
| 18-24 in. | 30.00 | |

EVERGREENS — Continued

| | Per 10 | Per 100 | | Per 10 | Per 100 | | Per 10 | Per 100 |
|-----------------|---------|----------|-----------------------------------|---------|----------|--|----------------|------------------|
| TAXUS | | | 18-24 in. | \$22.50 | \$200.00 | | 18-24 in. | \$ 8.50 \$ 75.00 |
| Capitata | | | 2-2½ ft. | | | | 2-2½ ft. | 13.50 125.00 |
| 12-15 in. | \$15.00 | \$125.00 | TSUGA Canadensis (Hemlock) | | | | 2½-3 ft. | 25.00 200.00 |
| 15-18 in. | 20.00 | 175.00 | 12-18 in. | 7.00 | 60.00 | | 3-4 ft. | 30.00 |

ORNAMENTAL SHRUBS

| | Per 10 | Per 100 | | Per 10 | Per 100 | | Per 10 | Per 100 |
|---|--------|---------|----------------------------------|--------|---------|-------------------------------------|--------|---------|
| ALTHEA Dbl. Pink | | | CEPHALANTHUS Occidentalis | | | DEUTZIA | | |
| 2-3 ft. | \$1.50 | \$10.00 | 18-24 in. | \$2.00 | \$15.00 | Gracilis | | |
| 3-4 ft. | 2.00 | 15.00 | 2-3 ft. | 2.50 | 20.00 | 12-18 in. | \$1.20 | \$ 8.00 |
| Tree 3-4 ft. | 2.50 | 20.00 | CALYCANTHUS Floridus | | | 18-24 in. | 1.50 | 12.00 |
| Dbl. Purple | | | 18-24 in. | 1.50 | 12.00 | 2-2½ ft. | 2.00 | 15.00 |
| 2-3 ft. | 1.50 | 10.00 | 2-3 ft. | 2.00 | 16.00 | Lemoine | | |
| 3-4 ft. | 2.00 | 15.00 | CARAGANA Arborescens | | | 18-24 in. | 1.50 | 10.00 |
| Tree 3-4 ft. | 2.50 | 20.00 | 2-3 ft. | 1.50 | 10.00 | 2-2½ ft. | 2.00 | 15.00 |
| Dbl. Red | | | 4-5 ft. | 2.50 | 20.00 | 2½-3 ft. | 2.50 | 20.00 |
| 2-3 ft. | 1.50 | 10.00 | COTONEASTER Simonsii | | | Pride of Rochester | | |
| 3-4 ft. | 2.00 | 15.00 | 2-3 ft. | 7.50 | 60.00 | 2-3 ft. | 1.50 | 10.00 |
| Tree 3-4 ft. | 2.50 | 20.00 | CORNUS Alba Siberica | | | 3-4 ft. | 2.00 | 14.00 |
| Dbl. White | | | 2-3 ft. | 1.80 | 15.00 | 4-5 ft. | 2.20 | 18.00 |
| 2-3 ft. | 1.50 | 10.00 | Amonum (Sericea) | | | DESMODIUM (See Lespedeza Bi- | | |
| 3-4 ft. | 2.00 | 15.00 | 2-3 ft. | 1.50 | 10.00 | color) | | |
| Tree 3-4 ft. | 2.50 | 20.00 | Alternifolia | | | EXOCHORDA Grandiflora | | |
| Variogated Leaf | | | 18-24 in. | 2.50 | 20.00 | 3-4 ft. | 2.50 | 20.00 |
| 18-24 in. | 1.20 | 10.00 | 2-3 ft. | 3.50 | 30.00 | ELEAGNUS Angustifolia | | |
| 2-3 ft. | 2.00 | 15.00 | Elegans | | | 2-3 ft. | 2.00 | 15.00 |
| AKEBIA Quinata | | | 18-24 in. | 2.50 | 20.00 | Argentea | | |
| 2 yr. | 2.00 | 16.00 | 2-3 ft. | 3.00 | 25.00 | 18-24 in. | 3.00 | 25.00 |
| ARALIA Spinosa | | | Florida (White Flg.) | | | 3-4 ft. | 4.00 | 35.00 |
| 4-5 ft. | 5.00 | | 18-24 in. | 3.50 | 30.00 | EUONYMOUS Radicans | | |
| 5-6 ft. | 6.00 | | 2-3 ft. | 4.00 | 35.00 | 2 yr. 12-15 in. | 2.00 | 15.00 |
| 6-8 ft. | 7.50 | | Florida Rubra (Red Flg.) | | | 2 yr. 15-18 in. | 2.50 | 20.00 |
| Pentaphylla | | | 2-3 ft. | 12.50 | 100.00 | 2 yr. 18-24 in. | 3.00 | 25.00 |
| 18-24 in. | 1.50 | 10.00 | Lutea | | | Vegetus | | |
| 2-3 ft. | 2.00 | 15.00 | 2-3 ft. | 1.50 | 12.00 | 2 yr. 9-12 in. | 3.00 | 25.00 |
| AMELANCHIER Canadensis | | | Mascula | | | 3 yr. 12-18 in. | 3.50 | 30.00 |
| 18-24 in. | 3.00 | 25.00 | 2-3 ft. | 4.00 | 35.00 | 3 yr. 18-24 in. | 4.50 | 40.00 |
| ALMOND Dbl. Pink | | | Paniculata | | | Carrierii | | |
| 18-24 in. | 2.50 | 20.00 | 3-4 ft. | 3.50 | 30.00 | 2 yr. 12-15 in. | 3.00 | 25.00 |
| 2-3 ft. | 3.00 | 25.00 | Sanguinea | | | Europea | | |
| 3-4 ft. | 4.00 | 35.00 | 2-3 ft. | 1.50 | 10.00 | 2-3 ft. | 2.50 | 20.00 |
| Dbl. White | | | Stolonifera | | | 3-4 ft. | 3.00 | 25.00 |
| 18-24 in. | 2.50 | 20.00 | 18-24 in. | 1.20 | 10.00 | Alatus | | |
| 2-3 ft. | 3.00 | 25.00 | 2-3 ft. | 1.50 | 12.00 | 18-24 in. | 2.50 | 18.00 |
| 3-4 ft. | 4.00 | 35.00 | 3-4 ft. | 2.00 | 15.00 | 2-3 ft. | 3.00 | 25.00 |
| AMPELOPSIS Vietchii (Boston Ivy) | | | CLETHRA Alnifolia | | | Americana | | |
| 2 yr. No. 1. | 2.50 | 20.00 | 18-24 in. | 2.30 | 20.00 | 18-24 in. | 2.50 | 20.00 |
| Englemanii | | | 2-3 ft. | 3.50 | 30.00 | 2-3 ft. | 3.00 | 25.00 |
| 2 yr. No. 1. | 1.50 | 12.00 | DUTCHMAN'S PIPE | | | FORSYTHIA Fortuneii | | |
| Quinquefolia (Virginia Creeper) | | | 2 yr. No. 2. | 3.00 | 25.00 | 18-24 in. | 1.20 | 9.00 |
| 2 yr. No. 1. | 1.50 | 12.00 | 2 yr. No. 1. | 4.50 | 30.00 | 2-3 ft. | 1.50 | 10.00 |
| BITTERSWEET | | | DEUTZIA Candida | | | 3-4 ft. | 2.00 | 15.00 |
| 2-3 ft. | 2.00 | 15.00 | 3-4 ft. | 2.00 | 15.00 | Intermedia | | |
| 3-4 ft. | 2.50 | 20.00 | 4-5 ft. | 2.50 | 20.00 | 18-24 in. | 1.20 | 8.00 |
| BIGNONIA Radicans | | | Crenata | | | 2-3 ft. | 1.50 | 10.00 |
| 2 yr. No. 1. | 1.50 | 10.00 | 2-3 ft. | 1.50 | 10.00 | 3-4 ft. | 2.00 | 15.00 |
| 3 yr. No. 1. | 2.00 | 15.00 | 3-4 ft. | 2.00 | 15.00 | Golden | | |
| BEAUTY BUSH (See Kolkwitzia) | | | 4-5 ft. | 2.50 | 20.00 | 2-3 ft. | 1.50 | 12.00 |
| | | | | | | 3-4 ft. | 2.00 | 15.00 |

ORNAMENTAL SHRUBS — Continued

| | Per 10 | Per 100 | | Per 10 | Per 100 | | Per 10 | Per 100 |
|-----------------------------------|--------|---------|--|--------|---------|--|--------|---------|
| FORSYTHIA Suspensa Weeping | | | HONEYSUCKLE | | | LILAC | | |
| 18-24 in. | \$1.50 | \$12.00 | Tartarian Pink | | | Common White | | |
| 2-3 ft. | 2.00 | 15.00 | 18-24 in. | \$1.20 | \$ 8.00 | 18-24 in. | \$2.00 | \$15.00 |
| 3-4 ft. | 2.50 | 20.00 | 2-3 ft. | 1.50 | 10.00 | 2-3 ft. | 2.50 | 20.00 |
| 4-5 ft. | 3.50 | 30.00 | 3-4 ft. | 2.00 | 15.00 | 3-4 ft. | 3.50 | 30.00 |
| Spectabilis | | | 4-5 ft. | 2.50 | 20.00 | 4-5 ft. | 4.50 | 40.00 |
| 2-3 ft. | 2.00 | 15.00 | Tartarian Red | | | Japan Tree | | |
| Viridissima | | | 18-24 in. | 1.50 | 10.00 | 3-4 ft. | 3.50 | 30.00 |
| 18-24 in. | 1.20 | 8.00 | 2-3 ft. | 2.00 | 15.00 | 4-5 ft. | 4.50 | 40.00 |
| 2-3 ft. | 1.50 | 10.00 | 3-4 ft. | 2.50 | 20.00 | 5-6 ft. | 5.00 | |
| FRINGE Purple | | | Tartarian White | | | Josikaea | | |
| 2-3 ft. | 3.50 | 30.00 | 18-24 in. | 1.20 | 8.00 | 18-24 in. | 2.00 | 15.00 |
| 3-4 ft. | 4.00 | 35.00 | 2-3 ft. | 1.50 | 10.00 | 2-3 ft. | 2.50 | 20.00 |
| White | | | 3-4 ft. | 2.00 | 15.00 | 3-4 ft. | 3.00 | 25.00 |
| 2-3 ft. | 5.00 | | Xylosteum | | | 5-6 ft. | 4.50 | 40.00 |
| FILBERT Purple | | | 3-4 ft. | 2.00 | 15.00 | Persian Purple | | |
| 2-3 ft. | 10.00 | | HYDRANGEA Arborescens Sterilis | | | 2-3 ft. | 2.50 | 20.00 |
| 3-4 ft. | 15.00 | | (Hills of Snow) | | | 3-4 ft. | 3.00 | 25.00 |
| 4-5 ft. | 20.00 | | 12-18 in. | 1.20 | 8.00 | Persian White | | |
| English | | | 18-24 in. | 1.50 | 10.00 | 3-4 ft. | 4.50 | 40.00 |
| 2-3 ft. | 3.00 | 25.00 | 2-3 ft. | 2.00 | 15.00 | Rothomagensis | | |
| 3-4 ft. | 3.50 | 30.00 | 3-4 ft. | 2.50 | 20.00 | 2-3 ft. | 2.00 | 15.00 |
| 4-5 ft. | 4.50 | 40.00 | P. G. | | | 3-4 ft. | 2.50 | 20.00 |
| American | | | 12-18 in. | 1.20 | 8.00 | 4-5 ft. | 3.50 | 30.00 |
| 3-4 ft. | 4.00 | 35.00 | 18-24 in. | 1.50 | 12.00 | Villosa | | |
| 4-5 ft. | 4.50 | 40.00 | 2-3 ft. | 2.00 | 15.00 | 2-3 ft. | 2.00 | 15.00 |
| HONEYSUCKLE Atrosanguinea | | | P. G. Tree | | | 3-4 ft. | 2.50 | 20.00 |
| 2-3 ft. | 1.50 | 10.00 | 3-4 ft. | 4.50 | 40.00 | 4-5 ft. | 3.50 | 30.00 |
| 3-4 ft. | 2.00 | 15.00 | 4-5 ft. | 5.50 | 50.00 | 5-6 ft. | 4.50 | 40.00 |
| 4-5 ft. | 2.50 | 20.00 | Avalanche | | | Alphonse LaValle (Own Roots) | | |
| Belgica (Monthly Fragrant) | | | 4 in. pots | 3.00 | 25.00 | 18-24 in. | 2.50 | 20.00 |
| 2 yr. No. 1 | 2.00 | 15.00 | Otaksa | | | 2-3 ft. | 3.50 | 30.00 |
| Bella Albida | | | 4 in. pots | 3.00 | 25.00 | 3-4 ft. | 4.50 | 40.00 |
| 2-3 ft. | 1.50 | 10.00 | Parsifal | | | 4-5 ft. | 5.00 | 45.00 |
| 3-4 ft. | 2.00 | 15.00 | 4 in. pots | 3.00 | 25.00 | Congo (Own Roots) | | |
| 4-5 ft. | 2.50 | 20.00 | Thos. Hogg | | | 18-24 in. | 2.50 | 20.00 |
| 5-6 ft. | 3.50 | 30.00 | 4 in. pots | 3.00 | 25.00 | 2-3 ft. | 4.00 | 35.00 |
| Chinese Evergreen | | | IVY English | | | 3-4 ft. | 4.50 | 40.00 |
| 2 yr. No. 1 | 2.00 | 15.00 | 2½ in. pots \$120.00 | | | Dr. Breitschneider (Own Roots) | | |
| Fragrantissima | | | per M | 2.00 | 15.00 | 18-24 in. | 3.50 | 30.00 |
| 18-24 in. | 2.00 | 15.00 | JAPAN QUINCE | | | 2-3 ft. | 4.50 | 40.00 |
| Golden Leaf | | | 18-24 in. | 1.50 | 12.00 | Giant of Battles (Own Roots) | | |
| 2 yr. No. 1 | 2.50 | 20.00 | 2-3 ft. | 2.00 | 15.00 | 4-5 ft. | 4.50 | 40.00 |
| Grandiflora Rosea | | | 3-4 ft. | 2.50 | 20.00 | 5-6 ft. | 5.00 | 45.00 |
| 2-3 ft. | 1.50 | 10.00 | KERRIA Japonica Single | | | Jean Bart (Own Roots) | | |
| 3-4 ft. | 2.00 | 15.00 | 2-3 ft. | 4.50 | | 4-5 ft. | 4.50 | 40.00 |
| 4-5 ft. | 2.50 | 20.00 | Japonica Double | | | Ludwig Spaeth (Own Roots) | | |
| Hall's Japan | | | 2-3 ft. | 4.50 | | 18-24 in. | 2.50 | 20.00 |
| 2 yr. No. 1 | 1.50 | 12.00 | KOLKWITZIA Amabilis (Beauty Bush) | | | 2-3 ft. | 3.50 | 30.00 |
| 2 yr. No. 2 | 1.20 | 10.00 | 2-3 ft. | 3.00 | 25.00 | 3-4 ft. | 4.50 | 40.00 |
| Morrowii | | | KALMIA Latifolia | | | 4-5 ft. | 5.50 | 50.00 |
| 18-24 in. | 1.20 | 8.00 | 2-3 ft. | 25.00 | | Mme. Casimer Perier (Own Roots) | | |
| 2-3 ft. | 1.50 | 10.00 | LESPEDEZA Bicolor | | | 18-24 in. | 2.50 | 20.00 |
| 3-4 ft. | 2.00 | 15.00 | 2 yr. No. 1 | 2.00 | 15.00 | 2-3 ft. | 3.50 | 30.00 |
| 4-5 ft. | 2.50 | 20.00 | LILAC Common Purple | | | 3-4 ft. | 4.50 | 40.00 |
| Red Coral | | | 2-3 ft. | 1.50 | 10.00 | 4-5 ft. | 5.50 | 50.00 |
| 2 yr. No. 1 | 1.50 | 12.00 | 3-4 ft. | 2.00 | 15.00 | Mme. Lemoine (Own Roots) | | |
| Ruprechtiana | | | 4-5 ft. | 3.00 | 25.00 | 2-3 ft. | 3.50 | 30.00 |
| 2-3 ft. | 1.50 | 10.00 | 5-6 ft. | 4.00 | 35.00 | Rubra Tusigula (Own Roots) | | |
| 3-4 ft. | 2.00 | 15.00 | | | | 5-6 ft. | 5.50 | 50.00 |
| 4-5 ft. | 2.50 | 20.00 | | | | LeMarck (Own Roots) | | |
| Scarlet Trumpet | | | | | | 2-3 ft. | 4.00 | |
| 2 yr. No. 1 | 1.50 | 12.00 | | | | | | |

ORNAMENTAL SHRUBS — Continued

| | Per 10 | Per 100 | | Per 10 | Per 100 | | Per 10 | Per 100 |
|---------------------------------|--------|---------|--|--------|----------|-----------------------------------|--------|---------|
| MATRIMONY VINE | | | SNOWBERRY Variegated | | | SPIREA | | |
| 18-24 in. 2 yr.\$ | 1.50 | \$10.00 | 2-3 ft. | \$2.00 | \$ 15.00 | Prunifolia (Bridal Wreath) | | |
| 2-3 ft. 2 yr. | 2.00 | 15.00 | White | | | 2-3 ft. | \$2.00 | \$15.00 |
| MAHONIA Aquifolia | | | 18-24 in. | 1.20 | 8.00 | 3-4 ft. | 2.50 | 20.00 |
| 12-18 in. B. & B... 6.00 | 6.00 | 50.00 | 2-3 ft. | 1.50 | 10.00 | 4-5 ft. | 3.00 | 25.00 |
| 18-24 in. B. & B... 8.00 | 8.00 | 75.00 | SAMBUCUS Aurea (Golden Elder) | | | Reevesii | | |
| 2-2½ ft., B. & B... 11.00 | 11.00 | 100.00 | 18-24 in. | 1.20 | 8.00 | 2-3 ft. | 2.00 | 15.00 |
| RHUS (Sumac) Aromatica | | | 2-3 ft. | 1.50 | 10.00 | Rotundifolia | | |
| 2-3 ft. | 3.00 | 25.00 | 3-4 ft. | 2.00 | 15.00 | 2-3 ft. | 2.00 | 15.00 |
| 3-4 ft. | 3.50 | 30.00 | Canadensis | | | 3-4 ft. | 2.50 | 20.00 |
| Typhina | | | 2-3 ft. | 1.50 | 10.00 | Sorbifolia | | |
| 2-3 ft. | 2.00 | 15.00 | 3-4 ft. | 2.00 | 15.00 | 2-3 ft. | 2.50 | |
| 3-4 ft. | 2.50 | 20.00 | 4-5 ft. | 2.50 | 20.00 | Thunbergii | | |
| Typhina Laciniata | | | Laciniata | | | 2-3 ft. | 1.50 | 10.00 |
| 4-5 ft. | 4.00 | 35.00 | 18-24 in. | 1.20 | 10.00 | 3-4 ft. | 2.00 | 15.00 |
| 5-6 ft. | 5.50 | 50.00 | 2-3 ft. | 1.50 | 12.00 | 4-5 ft. | 2.50 | 20.00 |
| RUBUS Odoratus | | | Pubens | | | Van Houtte | | |
| 18-24 in. | 2.00 | 15.00 | 2-3 ft. | 2.00 | 15.00 | 18-24 in. | 1.00 | 6.00 |
| 2-3 ft. | 2.50 | 20.00 | SPIREA Anthony Waterer | | | 2-3 ft. | 1.20 | 8.00 |
| RHODODENDRON Catawbiense | | | 12-15 in. | 1.00 | 8.00 | 3-4 ft. | 1.50 | 12.00 |
| 18-24 in. | 25.00 | | 15-18 in. | 1.20 | 10.00 | 4-5 ft. | 2.00 | 15.00 |
| 2-3 ft. | 30.00 | | 18-24 in. | 1.50 | 12.00 | 5-6 ft. | 2.50 | 20.00 |
| Carolianum | | | 2-2½ ft. | 2.00 | 15.00 | STEPHANANDRA Flexuosa | | |
| 18-24 in. | 25.00 | | Arguta | | | 18-24 in. | 1.50 | 12.00 |
| Maximum | | | 18-24 in. | 1.20 | 8.00 | 2-3 ft. | 2.00 | 15.00 |
| 18-24 in. | 15.00 | | 2-3 ft. | 1.50 | 10.00 | SYRINGA Avalanche | | |
| 2-3 ft. | 25.00 | | Billardii | | | 18-24 in. | 1.50 | 10.00 |
| Hybrids | | | 2-3 ft. | 1.50 | 10.00 | 2-3 ft. | 2.00 | 15.00 |
| 18-24 in. | 35.00 | | 3-4 ft. | 2.00 | 15.00 | 3-4 ft. | 2.50 | 20.00 |
| ROSA Blanda | | | 4-5 ft. | 2.50 | 20.00 | Coronarius (Mock Orange) | | |
| 18-24 in. | 3.00 | 25.00 | Bumalda | | | 18-24 in. | 1.20 | 8.00 |
| 2-3 ft. | 4.00 | 35.00 | 12-18 in. | 1.20 | 8.00 | 2-3 ft. | 1.50 | 10.00 |
| Hugonis | | | 18-24 in. | 1.50 | 12.00 | 3-4 ft. | 2.00 | 15.00 |
| 18-24 in. | 2.50 | 20.00 | 2-3 ft. | 2.00 | 15.00 | 4-5 ft. | 2.50 | 20.00 |
| 2-3 ft. | 3.00 | 25.00 | Callosa Alba | | | 5-6 ft. | 3.50 | 25.00 |
| Lucida | | | 12-18 in. | 1.20 | 8.00 | Golden | | |
| 18-24 in. | 3.00 | 25.00 | 18-24 in. | 1.50 | 12.00 | 15-18 in. | 1.50 | 12.00 |
| 2-3 ft. | 3.50 | 30.00 | 2-3 ft. | 2.00 | 15.00 | 18-24 in. | 2.00 | 15.00 |
| Rugosa Alba | | | Callosa Rubra | | | 2-3 ft. | 2.50 | 20.00 |
| 18-24 in. | 2.50 | 20.00 | 2-3 ft. | 1.50 | 12.00 | Gordon's | | |
| Rugosa Rubra | | | Douglasii | | | 4-5 ft. | 2.50 | 20.00 |
| 18-24 in. | 1.50 | 12.00 | 18-24 in. | 1.20 | 8.00 | Grandiflora | | |
| 2-3 ft. | 2.00 | 15.00 | 2-3 ft. | 1.50 | 10.00 | 18-24 in. | 1.20 | 8.00 |
| Rubrifolia | | | 3-4 ft. | 2.00 | 15.00 | 2-3 ft. | 1.50 | 10.00 |
| 2-3 ft. | 2.50 | 20.00 | Froebelli | | | 3-4 ft. | 2.00 | 15.00 |
| 3-4 ft. | 3.00 | 25.00 | 18-24 in. | 1.20 | 10.00 | 4-5 ft. | 2.50 | 20.00 |
| Rubiginosa | | | 2-3 ft. | 1.50 | 12.00 | 5-6 ft. | 3.00 | 25.00 |
| 2-3 ft. | 2.50 | 20.00 | 3-4 ft. | 2.50 | 20.00 | Lemoine | | |
| Setigera | | | Korean | | | 18-24 in. | 1.50 | 10.00 |
| 2-3 ft. | 2.50 | 20.00 | 2-3 ft. | 2.50 | 20.00 | 2-3 ft. | 2.00 | 15.00 |
| 3-4 ft. | 3.00 | 25.00 | Opulifolia (Physocarpus Opulifolia) | | | 3-4 ft. | 2.50 | 20.00 |
| SILVER LACE VINE | | | 2-3 ft. | 1.50 | 10.00 | Mont Blanc | | |
| 2 year | 4.00 | 35.00 | 3-4 ft. | 2.00 | 15.00 | 18-24 in. | 1.50 | 10.00 |
| SNOWBERRY Chenaulti | | | 4-5 ft. | 2.50 | 20.00 | 2-3 ft. | 2.00 | 15.00 |
| 3-4 ft. | 2.00 | 15.00 | 5-6 ft. | 3.00 | 25.00 | 3-4 ft. | 2.50 | 20.00 |
| Red | | | Opulifolia Aurea (Physocarpus Opulifolia Aurea) | | | Speciosa | | |
| 18-24 in. | 1.20 | 8.00 | 2-3 ft. | 1.50 | 10.00 | 2-3 ft. | 1.50 | 12.00 |
| 2-3 ft. | 1.50 | 10.00 | 3-4 ft. | 2.00 | 15.00 | 3-4 ft. | 2.00 | 15.00 |
| 3-4 ft. | 2.00 | 15.00 | 4-5 ft. | 2.50 | 20.00 | 4-5 ft. | 2.50 | 20.00 |
| | | | 5-6 ft. | 3.00 | 25.00 | Virginal | | |
| | | | | | | 18-24 in. | 2.00 | 15.00 |
| | | | | | | 2-3 ft. | 2.50 | 20.00 |

ORNAMENTAL SHRUBS — Continued

| | Per 10 | Per 100 |
|-------------------------------------|--------|---------|
| TAMARIX Odessana | | |
| 3-4 ft. | \$2.50 | \$20.00 |
| 5-6 ft. | 3.50 | |
| VIBURNUM Dentatum | | |
| 18-24 in. | 2.00 | 15.00 |
| 2-3 ft. | 2.50 | 20.00 |
| Lantana | | |
| 18-24 in. | 2.00 | 15.00 |
| 2-3 ft. | 2.50 | 20.00 |
| Lentago | | |
| 18-24 in. | 2.00 | 15.00 |
| 2-3 ft. | 2.50 | 20.00 |
| Opulus (Highbush Cranberry) | | |
| 18-24 in. | 1.50 | 10.00 |
| 2-3 ft. | 2.00 | 15.00 |
| 3-4 ft. | 2.50 | 20.00 |
| 4-5 ft. | 4.00 | 35.00 |
| 5-6 ft. | 4.50 | 40.00 |
| Opulus Nana (Dwarf Snowball) | | |
| 8-12 in. | 2.50 | 18.00 |
| 12-18 in. | 3.00 | 20.00 |
| 18-24 in. | 3.50 | 30.00 |

| | Per 10 | Per 100 |
|-----------------------------------|--------|---------|
| VIBURNUM | | |
| Opulus Sterilis (Snowball) | | |
| 18-24 in. | \$1.50 | \$12.00 |
| 2-3 ft. | 2.00 | 15.00 |
| 3-4 ft. | 2.50 | 20.00 |
| Prunifolia | | |
| 2-3 ft. | 4.00 | |
| Rotundifolia | | |
| 2-3 ft. | 2.50 | 20.00 |
| Tomentosum | | |
| 18-24 in. | 2.00 | 15.00 |
| 2-3 ft. | 2.50 | 20.00 |
| WEIGELIA Amabilis | | |
| 18-24 in. | 1.50 | 10.00 |
| 2-3 ft. | 2.00 | 15.00 |
| Candida | | |
| 18-24 in. | 1.50 | 10.00 |
| 2-3 ft. | 2.00 | 15.00 |
| Desboise | | |
| 18-24 in. | 1.50 | 10.00 |
| 2-3 ft. | 2.00 | 15.00 |
| Eva Rathke | | |
| 18-24 in. | 2.50 | 18.00 |
| 2-3 ft. | 3.00 | 25.00 |

| | Per 10 | Per 100 |
|---|---------|---------|
| WEIGELIA Hendersonii | | |
| 18-24 in. | \$ 1.50 | \$12.00 |
| 2-3 ft. | 2.00 | 15.00 |
| Lutea | | |
| 2-3 ft. | 2.00 | 15.00 |
| Rosea | | |
| 18-24 in. | 1.50 | 10.00 |
| 2-3 ft. | 2.00 | 15.00 |
| Variegated | | |
| 12-18 in. | 1.20 | 10.00 |
| 18-24 in. | 1.50 | 12.00 |
| WITCH HAZEL | | |
| 2-3 ft. | 3.00 | 25.00 |
| 3-4 ft. | 4.00 | 35.00 |
| WISTERIA Chinese Purple | | |
| 2 yr. No. 1 grafts. | 3.50 | 30.00 |
| Chinese White | | |
| 2 yr. No. 1 grafts. | 3.50 | 30.00 |
| VACCINIUM Corymbosum (Nursery grown) | | |
| 2-3 ft. B. & B. | 9.00 | |
| 3-4 ft. B. & B. | 15.00 | |
| 4-5 ft. B. & B. | 20.00 | |

HEDGE PLANTS

| | Per 100 | Per 1000 |
|---------------------------------|---------|----------|
| BERBERIS Thunbergii | | |
| 6-12 in. transplants | \$ 5.00 | \$ 45.00 |
| 12-18 in. " | 7.50 | 60.00 |
| 18-24 in. " | 12.00 | 100.00 |
| 2-3 ft. " | 20.00 | 160.00 |
| Dreer's Scarlet | | |
| 9-12 in. | 10.00 | |
| 12-15 in. | 12.00 | |
| 15-18 in. | 15.00 | |
| 18-24 in. | 20.00 | |
| BUCKTHORN | | |
| 4-5 ft. | 20.00 | 150.00 |
| 5-6 ft. | 25.00 | 200.00 |
| PRIVET Amoor River North | | |
| 12-18 in. 3 canes & up | 3.00 | 25.00 |
| 18-24 in. 3 canes & up | 3.50 | 30.00 |
| 2-3 ft. 4 canes & up | 4.50 | 40.00 |

| | Per 100 | Per 1000 |
|------------------------|---------|----------|
| PRIVET | | |
| California | | |
| 12-18 in. 3 canes & up | \$2.50 | \$18.00 |
| 18-24 in. 3 canes & up | 3.00 | 25.00 |
| 2-3 ft. 4 canes & up | 4.00 | 35.00 |
| 3-4 ft. 4 canes & up | 7.50 | 50.00 |
| English | | |
| 2-3 ft. | 12.00 | |
| Ibota | | |
| 12-18 in. 3 canes & up | 4.00 | 35.00 |
| 18-24 in. 3 canes & up | 5.50 | 50.00 |
| 2-3 ft. 4 canes & up | 8.00 | 75.00 |

| | Per 100 | Per 1000 |
|--------------------------|---------|----------|
| PRIVET | | |
| Ibodium | | |
| 18-24 in. | \$ 5.00 | \$35.00 |
| 2-3 ft. | 6.00 | 45.00 |
| Lodense | | |
| 12-15 in. | 12.00 | |
| 15-18 in. | 15.00 | |
| 18-24 in. | 20.00 | |
| Regelianum | | |
| 12-18 in., from cuttings | 10.00 | 75.00 |
| 18-24 in., from cuttings | 12.50 | 100.00 |
| 2-3 ft., from cuttings | 17.50 | 150.00 |



ROSE DEPARTMENT

ALL OUR ROSES ARE GROWN IN NEW YORK STATE

In this bulletin we offer No. 1 grade only, but in almost all varieties we can offer No. 1½ or medium grade at 30% off, and No. 2 grade at 50% off these prices. Lots of twenty-five or more at hundred rates

HYBRID TEA AND EVERBLOOMING ROSES

| | Per 10 | Per 100 | | Per 10 | Per 100 |
|---|--------|---------|---|---------|---------|
| Betty—Coppery rose, shaded golden yellow.... | \$2.50 | \$20.00 | Los Angeles—Coral pink | \$ 3.00 | \$25.00 |
| Betty Uprichard—Salmon pink, shaded copper. | 3.00 | 25.00 | Luxemburg—Yellow | 2.50 | 20.00 |
| Briarcliff—Deep rose pink | 3.00 | 25.00 | Louise Catherine Breslau—Coral red..... | 3.50 | 30.00 |
| Columbia—Deep pink | 2.50 | 20.00 | Maman Cochet Pink—Pale pink..... | 2.50 | 20.00 |
| Commonwealth—Deep pink | 3.00 | 25.00 | Miss Lolita Armour—Chrome yellow and cop- per | 3.00 | 25.00 |
| Crusader—Crimson red | 2.50 | 20.00 | Mme. Alex Dreaux—Coppery yellow | 3.00 | 25.00 |
| Dean Hole—Silvery carmine | 2.50 | 20.00 | Mme. Butterfly—Light pink shaded gold..... | 2.50 | 20.00 |
| Dame Edith Helen—Pure, glowing pink..... | 3.50 | 30.00 | Mme. Caroline Testout—Deep pink..... | 2.50 | 20.00 |
| Etoile de France—Deep red | 2.50 | 20.00 | Mme. Edouard Herriot—Coral red..... | 2.50 | 20.00 |
| E. G. Hill—Dazzling scarlet..... | 4.50 | 40.00 | Mme. Franciska Kruger—Pink and yellow..... | 2.50 | 20.00 |
| Frau Karl Druschki—White | 2.20 | 18.00 | Mme. Ravery—Golden yellow | 3.00 | 25.00 |
| Francis Scott Key—Dark Tyrian pink..... | 2.50 | 20.00 | Mrs. Aaron Ward—Indian yellow..... | 3.00 | 25.00 |
| Gen'l MacArthur—Crimson scarlet..... | 2.50 | 20.00 | Mrs. A. R. Waddell—Reddish salmon..... | 3.00 | 25.00 |
| George Ahrends—Pink | 2.50 | 20.00 | Mrs. Calvin Coolidge—Light yellow..... | 3.00 | 25.00 |
| Gruss an Teplitz—Dark scarlet..... | 2.50 | 20.00 | Mrs. Henry Bowles—Salmon pink..... | 3.50 | 30.00 |
| Gold Mine—Indian yellow | 3.00 | 25.00 | Mrs. F. R. Pierson—Deep pink | 2.50 | 20.00 |
| Golden Emblem—Yellow, splashed and shaded with red | 3.00 | 25.00 | Mrs. W. C. Miller—Pearly blush shaded sal- mon | 2.50 | 20.00 |
| Hadley—Crimson | 2.50 | 20.00 | Ophelia—Salmon pink shaded light yellow..... | 2.50 | 20.00 |
| Hollywood—Dark rose red..... | 5.50 | 50.00 | Pink Druschki—Pink | 2.50 | 20.00 |
| Jonkheer J. L. Mock—Silvery pink..... | 2.50 | 20.00 | Premier—Dark velvety rose-red | 2.50 | 20.00 |
| Juliet—Golden yellow | 2.50 | 20.00 | President Herbert Hoover—Orange yellow..... | 4.50 | 40.00 |
| Joanna Hill—Yellow | 7.00 | 65.00 | Radiance—Cameo pink | 2.50 | 20.00 |
| K. A. Victoria—Creamy white..... | 2.50 | 20.00 | Radiance Red—Clear even shade of red..... | 2.50 | 20.00 |
| Killarney—Pink | 2.50 | 20.00 | Rapture—Crimson | 3.00 | 25.00 |
| Killarney White—White | 2.50 | 20.00 | Roslyn—Golden yellow | 7.00 | 65.00 |
| La France—Silvery pink | 2.50 | 20.00 | Reve d'Or—Buff yellow | 2.50 | 20.00 |
| Lady Ashtown—Pale carmine pink | 2.50 | 20.00 | Red Premier—Bright carmine..... | 4.50 | 40.00 |
| Lady Hillingdon—Apricot yellow..... | 3.00 | 25.00 | Souv. de Claudius Pernet—Canary yellow..... | 3.00 | 25.00 |
| Lady Pirrie—Apricot yellow | 2.50 | 20.00 | Souv. de Georges Pernet—Oriental red..... | 2.50 | 20.00 |

PERENNIALS

Strong, transplanted stock from open field

| | Per 10 | Per 100 | | Per 10 | Per 100 |
|--------------------------------------|--------|---------|--------------------------------------|--------|---------|
| ACHILLEA | | | IBERIS (Candytuft) | | |
| The Pearl | \$1.00 | \$ 6.00 | Sempervirens | \$1.20 | \$ 8.00 |
| ANCHUSA | | | LATHYRUS | | |
| Italica Dropmore | 1.00 | 7.00 | Latifolia Pink | 1.00 | 7.00 |
| AQUILEGIA (Columbine) | | | Latifolia White | 1.00 | 7.00 |
| Assorted | 1.00 | 7.00 | LIATRIS (Gayfeather) | | |
| ANEMONE Japonica | | | Spicata | 1.20 | 10.00 |
| Pink | 1.50 | 12.00 | LUPINUS | | |
| White | 1.50 | 12.00 | Polyphyllus | 1.50 | 12.00 |
| ASTER Hardy | | | Moerheimi | 2.50 | 20.00 |
| In colors | 1.00 | 7.00 | Snow Queen | 2.50 | 20.00 |
| ARABIS (Rock Cress) | | | LYCHNIS | | |
| Alpina | 1.20 | 10.00 | Chalcedonia | 1.00 | 8.00 |
| ALYSSUM | | | LYTHRUM | | |
| Saxatile compactum | | | Roseum Superbum | 1.00 | 8.00 |
| CAMPANULA | | | MONARDA | | |
| Media Blue, Pink and White..... | 1.20 | 9.00 | Didyma | 1.00 | 7.00 |
| CARYOPTERIS (Blue Spirea) | | | PAPAVER (Poppy) | | |
| Mastacanthus 12-18 in. | 1.00 | 8.00 | Oriental | 1.00 | 8.00 |
| CARNATION | | | Naudicaule (Iceland) | 1.20 | 10.00 |
| Hardy | 1.20 | 8.00 | PHYSALIS (Lantern Plant) | | |
| COREOPSIS | | | Franchetti | 1.00 | 6.00 |
| Lanceolata | 1.00 | 6.00 | PLATYCODON | | |
| CHRYSANTHEMUM | | | Grandiflora Blue | 1.00 | 6.00 |
| In colors | 1.00 | 8.00 | Grandiflora White | 1.00 | 6.00 |
| DELPHINIUM | | | PACHYSANDRA (Japanese Spurge) | | |
| Bella Donna | 1.00 | 7.00 | Terminalis | 1.20 | 9.00 |
| DIANTHUS | | | PYRETHRUM (Painted Daisy) | | |
| Barbatus (Sweet William) | 1.00 | 6.00 | Hybridum | 1.00 | 7.00 |
| Plumaris (Garden Pinks) | 1.00 | 6.00 | RUDBECKIA | | |
| DIGITALIS (Foxglove) | | | Golden Glow | 1.00 | 6.00 |
| Assorted colors | 1.00 | 7.00 | SALVIA | | |
| DIELYTRA | | | Azurea | 1.00 | 7.00 |
| Spectabilis (Bleeding Heart) | 2.20 | 18.00 | SEDUM (Stonecrop) | | |
| DAISY | | | Spectabilis | 1.00 | 8.00 |
| Shasta | 1.00 | 7.00 | SPIREA | | |
| ECHINOPS | | | America | 3.00 | 25.00 |
| Ritho (Globe Thistle) | 1.00 | 8.00 | Gladstone | 3.00 | 25.00 |
| FUNKIA | | | Gloria | 3.00 | 20.00 |
| Subcordata | 2.00 | 15.00 | STOKESIA | | |
| GAILLARDIA | | | Cyanea | 1.00 | 8.00 |
| Grandiflora | 1.00 | 7.00 | TRITOMA | | |
| GEUM | | | Pfitzerii | 1.50 | 12.00 |
| Mrs. Bradshaw | 1.00 | 8.00 | VERONICA | | |
| GYPSOPHYLLA | | | Blue Bird Flower | 1.50 | 12.00 |
| Paniculata | 1.00 | 6.00 | Spicata | 1.00 | 8.00 |
| HELENIUM | | | VINCA | | |
| Autumnale | 1.50 | 12.00 | Minor | 1.20 | 10.00 |
| HIBISCUS | | | YUCCA | | |
| Meehan's Mallows—Red, Pink and White | 1.00 | 8.00 | Filamentosa, 2 yr..... | 1.00 | 8.00 |
| HOLLYHOCKS | | | Variegated | 2.50 | 20.00 |
| In colors | 1.00 | 6.00 | | | |

PAEONIES

Two year, 3 to 5 eyes

In colors—\$2.00 per 10; \$15.00 per 100;
\$120.00 per 1000

Named varieties—\$2.20 per 10; \$18.00 per 100;
\$150.00 per 1000

Albert Crousse—Rose white, flecked crimson
Amabilis Grandiflora—White
Amabilis Speciosa—Rose, fading to white
B. Rothschild—Outer petals rose; center salmon
Bicolor Mme. Guerin—Red; rosy center
Buckii—Light crimson
Carnea Superba—White, with yellowish center
Delictissima—Rose
Diamond—White
Duqueslin—Rosy carmine
Elegans—Outer petals dark pink; large, salmon center
Felix Crousse—Brilliant, flaming red
Frangrantissima—Violet and rose white
Francis Ortegat—Dark purplish crimson
Fulgida—Very dark crimson
Humeii—Rose
Jean d' Arc—Pale lilac rose center; collar creamy white
L'Eclatante—Scarlet
La France—Pink

La Martine—Bright red
Livingston—Soft, silvery pink
Mary Hamilton—Rosy red
Modeste Guerin—Light rose
Mme. Forel—Violet rose
Mme. Le Bon—Bright cherry pink
Mme. Waroquet—Outer petals purplish rose; center shell pink
Ne Plus Ultra—Blush rose shaded pink
Osiris—Rosy carmine
Perfection—Outer petals rose lilac; inside salmon
Pius IX—Deep red-purple
Rosa Superba—Deep cerise pink
Rubra Triumphant—Dark crimson
Reine Hortense—Pink
Sweetheart—Blush white
Victor Hugo—Brilliant carmine red
Victor Lemans—Rose; light center
Victoria—Rose; center yellowish

PHLOX

Strong, field grown

| | Per 10 | Per 100 |
|--|--------|---------|
| Andre Hopper—Pure white | \$1.20 | \$10.00 |
| Athis—Salmon pink | 1.20 | 10.00 |
| B. Comte—Purple | 1.20 | 10.00 |
| Baron von Dedem—Brilliant red, with salmon shadings | 1.00 | 8.00 |
| Boule de Feu—Brilliant scarlet..... | 1.20 | 10.00 |
| Beacon—Cherry red | 1.20 | 10.00 |
| Bridesmaid—White, crimson center | 1.20 | 10.00 |
| Caroline—Lavender | 1.00 | 8.00 |
| Coquelicot—Brilliant scarlet, crimson eye..... | 1.20 | 10.00 |
| Elizabeth Campbell—Soft pink | 1.50 | |
| Eiffel Tower—Pink; dark halo | 1.20 | 10.00 |
| Eclairer—Carmine purple | 1.00 | 8.00 |
| Ferdinand Cortez—Deep rose pink, shaded salmon toward center | 1.20 | 10.00 |

| | Per 10 | Per 100 |
|--|--------|---------|
| Flambeau—Bright orange red; dark center..... | \$1.00 | \$ 8.00 |
| Henry Murger—White, deep rose center..... | 1.20 | 10.00 |
| La Vogue—Lavender pink | 1.00 | 8.00 |
| La Soliel—Rose, with darker shaded eye..... | 1.20 | 10.00 |
| Maculata—Bright reddish purple | 1.00 | 8.00 |
| Mrs. Charles Door—Lavender | 1.20 | 10.00 |
| Mme. Paul Dutrie—Apple blossom pink, light toward center | 1.20 | 10.00 |
| Miss Lingard—White, lavender eye..... | 1.00 | 8.00 |
| Mrs. Jenkins—Pure white; very early..... | 1.20 | 10.00 |
| Richard Wallace—White, large carmine eye... .. | 1.20 | 10.00 |
| Rheinlander—Salmon pink, claret red eye..... | 1.20 | 10.00 |
| Rijnstroom—Rose pink | 1.20 | 10.00 |
| Sulphyde—White | 1.00 | 8.00 |

IRIS GERMAN

\$1.00 per 10; \$6.00 per 100; \$50.00 per 1000

S—Standards; F—Falls

Alcazar—S. Light bronzy violet; F. Deep velvety purple
Ambassador—S. Dull coppery violet; F. Deep velvety purple brown
Flavescens—Yellow
Florentine Alba—White
Fora—White
Honorabilis—S. Golden; F. Rich mahogany brown
King—S. Clear lemon yellow; F. Rich maroon, bordered yellow

Mme. Chereau—White, frilled with a wide border of clear blue
Mrs. H. Darwin—S. Snow white; F. White, shaded with violet
Pallida Dalmatica—Lavender, tinged blue
Quaker Lady—Blue, lavender and gold
Queen of May—Soft rosy lilac, almost pink
Stenophylla—S. Pale lilac; F. Violet

IRIS JAPAN

Strong, field grown

\$1.50 per 10; \$12.00 per 100

Mixed—Blue, Pink, Purple, Red and White

FRUIT DEPARTMENT

APPLES, STANDARD

| | | Per 10 | Per 100 | Per 1000 |
|---|-----------------|--------|---------------------|----------|
| 11/16 in. and up 2 and 3 years old..... | | \$2.50 | \$17.00 | \$140.00 |
| 9/16 to 11/16 in. | | 2.00 | 13.00 | 100.00 |
| 7/16 to 9/16 in. | | 1.50 | 10.00 | 80.00 |
| Alexander | Golden Sweet | | Red Gravenstein | |
| Arkansas Black | Gravenstein | | Red Spy | |
| Autumn Strawberry | Grimes Golden | | Rox Russett | |
| Baldwin | Hyslop Crab | | R. I. Greening | |
| Baxter | Hendrick Sweet | | Sweet Bough | |
| Ben Davis | Hubbardston | | Stark | |
| Belleflower | Nonesuch | | Smokehouse | |
| Crimson Beauty | Jonathan | | Spitzenburg | |
| Cortland | King | | Sherwood's Favorite | |
| Caroline Red June | Martha Crab | | Stayman's Winesap | |
| Chenango Straw- berry | McIntosh Red | | Talman Sweet | |
| Delicious | McIntosh Early | | Twenty Ounce | |
| Duchess | Mam. Black Twig | | Transcendent Crab | |
| Early Harvest | Maiden Blush | | Winter Banana | |
| Early Strawberry | Northern Spy | | Wealthy | |
| English Russett | N. W. Greening | | Wagener | |
| Fameuse | Opalescent | | Winesap | |
| Fall Pippin | Pewaukee | | Wolfe River | |
| Gilliflower | Pound Sweet | | Yellow Transparent | |
| Gano | Rambo | | York Imperial | |
| Golden Russett | Red Astrachan | | Whitney Crab | |
| | Rome Beauty | | | |

APPLES DWARF

| | | Per 10 | Per 100 |
|----------------------|----------------|--------|--------------------|
| 5/8 in. and up | | \$2.50 | \$20.00 |
| 1/2 to 5/8 in. | | 2.00 | 15.00 |
| Baldwin | Grimes Golden | | Red Gravenstein |
| Delicious | Jonathan | | Stayman's Winesap |
| Duchess | King | | Spitzenburg |
| Early Harvest | McIntosh | | Sweet Bough |
| Early Strawberry | Northern Spy | | Wagener |
| Fall Pippin | Red Astrachan | | Wealthy |
| Fameuse | R. I. Greening | | Yellow Transparent |
| Golden Russett | | | Winter Banana |

STANDARD PEARS

| | | Per 10 | Per 100 | Per 1000 |
|------------------------|----------------|--------|----------------|----------|
| 11/16 in. and up | | \$2.50 | \$20.00 | \$160.00 |
| 9/16 to 11/16 in. | | 2.00 | 15.00 | 120.00 |
| 7/16 to 9/16 in. | | 1.50 | 12.00 | 90.00 |
| Bartlett | Duchess | | Seckel | |
| Beurre Bosc | Flemish Beauty | | Sheldon | |
| Beurre Clairgeau | Keiffer | | Vermont Beauty | |
| Beurre d'Anjou | Lawrence | | Winter Nellis | |
| Clapp's Favorite | | | Worden-Seckel | |

DWARF PEARS

| | | Per 10 | Per 100 | Per 1000 |
|----------------------|----------------|--------|----------------|----------|
| 5/8 in. and up | | \$2.50 | \$20.00 | \$160.00 |
| 1/2 to 5/8 in. | | 2.00 | 15.00 | 120.00 |
| Bartlett | Duchess | | Seckel | |
| Beurre d'Anjou | Flemish Beauty | | Vermont Beauty | |
| Clapp's Favorite | Kieffer | | Worden-Seckel | |

SWEET CHERRIES

On Mazzard Roots

| | | Per 10 | Per 100 | Per 1000 |
|------------------------|----------|--------|----------------|----------|
| 11/16 in. and up | | \$2.50 | \$20.00 | \$160.00 |
| 9/16 to 11/16 in. | | 2.00 | 16.00 | 130.00 |
| 7/16 to 9/16 in. | | 1.50 | 12.00 | 100.00 |
| Black Tartarian | Lambert | | Seneca | |
| Bing | Napoleon | | Schmidt's Big. | |
| Gov. Wood | Rockport | | Windsor | |
| Lincoln | | | Yellow Spanish | |

SOUR CHERRIES

| | | Per 10 | Per 100 | Per 1000 |
|------------------------|-----------------|--------|----------|----------|
| 11/16 in. and up | | \$2.00 | \$16.00 | \$120.00 |
| 9/16 to 11/16 in. | | 1.50 | 12.00 | 100.00 |
| 7/16 to 9/16 in. | | 1.20 | 10.00 | 80.00 |
| Early Richmond | English Morello | | May Duke | |
| Late Duke | Montmorency | | | |

PLUMS

| | | Per 10 | Per 100 | Per 1000 |
|------------------------|----------------|--------|-------------------|----------|
| 11/16 in. and up | | \$2.50 | \$20.00 | \$160.00 |
| 9/16 to 11/16 in. | | 2.00 | 16.00 | 130.00 |
| 7/16 to 9/16 in. | | 1.50 | 12.00 | 100.00 |
| Abundance | Hanksa | | Red June | |
| Beauty of Naples | Italian Prune | | Reine Claude | |
| Bradshaw | Imperial Gage | | Satsuma | |
| Burbank | Lombard | | Shropshire Damson | |
| De Soto | Monarch | | Shipper's Pride | |
| Forest Garden | Moore's Arctic | | Tennant Prune | |
| Gueii | Opata | | Wickson | |
| German Prune | October Purple | | Yellow Egg | |

PEACHES

| | | Per 10 | Per 100 | Per 1000 |
|-----------------------|---------------|--------|-----------------|----------|
| 9/16 in. and up | | \$2.00 | \$16.00 | \$130.00 |
| 7/16 to 9/16 in. | | 1.50 | 12.00 | 90.00 |
| 5/16 to 7/16 in. | | 1.20 | 9.00 | 70.00 |
| Admiral Dewey | Foster | | Niagara | |
| Belle of Georgia | Globe | | Old Mixon Free | |
| Carman | Golden Drop | | Rochester | |
| Chair's Choice | Greensboro | | Salway | |
| Crosby | Heath Cling | | Smock | |
| Crawford Early | Hill's Chili | | Stump | |
| Crawford Late | Iron Mountain | | Sure Crop | |
| Champion | J. H. Hale | | South Haven | |
| Early Elberta | Kalamazoo | | Triumph | |
| Elberta | Mountain Rose | | Wilma | |
| Engle's Mammoth | Mayflower | | Yellow St. John | |
| Fitzgerald | New Prolific | | | |

QUINCES

| | | Per 10 | Per 100 |
|----------------------|------------------|--------|---------------|
| 5/8 in. and up | | \$3.00 | \$25.00 |
| 1/2 to 5/8 in. | | 2.50 | 18.00 |
| Bourgeat | Meech's Prolific | | Orange |
| Champion | | | Rae's Mammoth |

FRUIT DEPARTMENT—Continued

APRICOTS

| | Per 10 | Per 100 |
|-----------------------|-----------|-------------|
| 9 16 in. and up | \$3.50 | \$30.00 |
| 7 16 to 9 16 in. | 3.00 | 25.00 |
| Budd | Harris | Moorpark |
| Early Moorpark | Montgamet | Russian |
| Early Golden | | St. Ambrose |

NECTARINES

| | Per 10 | Per 100 |
|-----------------------|--------|---------|
| 9 16 in. and up | \$3.50 | \$30.00 |
| Boston | Hunter | |

CURRENTS—2 yr., No. 1

| | Per 10 | Per 100 |
|----------------------|--------|---------|
| Cherry | \$1.00 | \$7.50 |
| Fay's Prolific | 1.00 | 7.50 |
| Perfection | 1.20 | 10.00 |
| White Grape | 1.00 | 7.50 |

RASPBERRIES—No. 1 Grade

| | Per 100 | Per 1000 |
|--------------------------|---------|----------|
| Columbian, tips | \$2.50 | \$18.00 |
| Cumberland, tips | 2.00 | 15.00 |
| Cuthbert, suckers | 2.00 | 16.00 |
| Chief | 3.00 | 25.00 |
| Herbert, suckers | 3.50 | 30.00 |
| Latham, suckers | 2.50 | 20.00 |
| Plum Farmer, tips | 2.00 | 15.00 |
| St. Regis, suckers | 2.00 | 15.00 |

RHUBARB

| | Per 100 | Per 1000 |
|---|---------|----------|
| Variety—Myatt's Linneaus, strong roots..... | \$5.00 | \$35.00 |

BLACKBERRIES—No. 1

| | Per 100 | Per 1000 |
|---------------------|---------|----------|
| Blowers | \$3.00 | \$20.00 |
| Eldorado | 3.00 | 20.00 |
| Erie | 3.00 | 22.00 |
| Early Harvest | 3.00 | 20.00 |
| Rathbun | 3.00 | 22.00 |
| Snyder | 3.00 | 20.00 |

GRAPES—2 yr., No. 1

| | Per 10 | Per 100 |
|------------------------|--------|---------|
| Agawam | \$1.00 | \$6.50 |
| Brighton | 1.00 | 7.00 |
| Concord | 1.00 | 6.00 |
| Campbell's Early | 1.00 | 7.50 |
| Catawba | 1.00 | 6.50 |
| Delaware | 1.00 | 7.50 |
| Moore's Early | 1.00 | 7.50 |
| Niagara | 1.00 | 7.00 |
| Pocklington | 1.00 | 8.00 |
| Salem | 1.00 | 7.50 |
| Worden | 1.00 | 7.00 |

GOOSEBERRIES—2 year, No. 1

| | Per 10 | Per 100 |
|------------------------------|--------|---------|
| Downing | \$1.00 | \$8.00 |
| Houghton | 1.00 | 6.50 |
| Pearl | 1.00 | 8.00 |
| Red Jacket or Josselyn | 1.50 | 12.00 |

ASPARAGUS—2 year, No. 1

| | Per 100 | Per 1000 |
|--|---------|----------|
| Varieties—Palmetto, Conover's Colossal, and Washington | \$1.50 | \$10.00 |

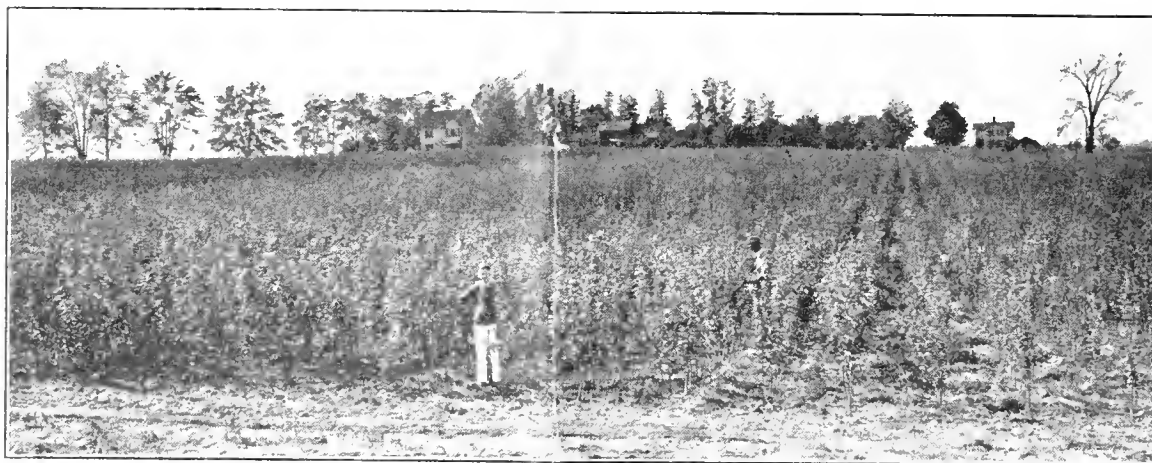

TWO YEAR OLD APPLE BLOCK