

Historic, archived document

Do not assume content reflects current scientific knowledge, policies, or practices.

WOOD'S CROP SPECIAL

Giving Timely Information and Prices of Seasonable Seeds

PUBLISHED BY T. W. WOOD & SONS SEEDSMEN RICHMOND VA.

VOL. XXVIII.

MARCH EDITION

1933



A FINE CROP OF VIRGINIA NORTHERN NECK RED CLOVER. THE MOST DISEASE RESISTANT STRAIN AVAILABLE.

Adjust Your Crops To Present Conditions

PLANT LESS GRAIN

PLANT MORE GRASS

RALPH F. CRIM, President of the International Crop Improvement Association, said in his Annual Address, November 30, 1932:

HAY-- "It is sound farming to sow legumes and grasses on land which today only increases the surplus of grain crops."

PASTURES-- "We could well afford to convert some of the acreage now growing cereal crops to pasture for a few years at least until consumption catches up with production . . . we need more legumes . . . the acreage of alfalfa could well be increased. Red clover, sweet clover and soy beans have not been overworked."

FARM SEED PRICES ARE THE LOWEST IN THIS GENERATION

At present low prices on all clovers and grass seeds . . . It costs little per acre to increase your hay and pasturage and so improve your land for the time when grain crops will again be profitable.



A Fine Crop of Korean Lespedeza Grown in North Carolina

LESPEDEZA—The Alfalfa of the South

The real value of this comparatively new legume as a hay and soil building crop is rapidly being realized by all leading farmers and agricultural workers. The demand so far this season has more than trebled any other year, and as a consequence supplies are rapidly reaching the exhaustion point, with prices firmer daily. Insurance companies have bought thousands of pounds of Korean Lespedeza for sowing on abandoned farms, which will bring them into a higher state of fertility for the future, when agricultural products can be grown and sold at profitable prices. Korean Lespedeza has the faculty of reseeding itself year to year, and will continue on the land until plowed or broken for another crop.

KOREAN LESPEDEZA—The earliest and most popular strain, well adapted to all sections of the corn belt. Highly drought resistant and heavy seeder, and unexcelled for pasture, hay and soil building. Does especially well in high altitudes.

KOBE LESPEDEZA—The tallest growing of all lespedezas, giving a more abundant growth; about two to three weeks later than Korean. Mr. E. E. Baringer, Rowan County, North Carolina, reports yields up to seven tons of hay per acre with Certified Kobe on rich manured land.

TENNESSEE No. 76 LESPEDEZA—Similar to the common Japan Clover, but grows much taller and yields a third more hay.

JAPAN CLOVER OR LESPEDEZA—The original strain especially adapted for grazing, but on low, moist lands will give good cuttings of hay.

SERICEA LESPEDEZA—Known as the wonder plant of the South. Unlike other lespedeza, Sericea is a perennial, with drought resistant qualities unequalled by any other legume. See inside cover page of our Spring Catalog for complete description. Note new low prices in this issue.

CAUTION should be used in buying Lespedeza. There are large quantities of seed on the market containing dodder, which, if planted, will make your succeeding crop, if harvested for seed, difficult to dispose of. We recommend the use of Certified Lespedeza. It is true to name, dodder free, high purity and germination, and dependable. Our uncertified strains of Lespedeza are of high-grade quality and priced remarkably low.

NOTE NEW LOW PRICES IN THIS CROP SPECIAL

- Special Reductions On —
- RED and SAPLING CLOVER
 - LESPEDEZA SERICEA
 - COW PEAS and SOJA BEANS
 - COTTON SEED
 - SEED CORN

Our customers will find in this issue the lowest prices ever listed for High Quality Seeds. However, there is a strong tendency of advancing values on all agricultural products, and we confidently believe that early purchases at the low prices now existing will prove profitable.

The Banking Holiday

Has naturally caused a considerable amount of uneasiness among farmers and citizens as a whole. But, now, with confidence being restored and hoarded money being put back into circulation, we feel that a new era for agriculture and the country as a whole is in sight.

T. W. Wood & Sons have co-operated with farmers in every way possible in supplying seeds promptly during these unsettled days. We have ample stocks of Highest Quality Seeds available, and are in position to serve our many friends with Better Seeds and Better Service than ever. "There may have been a bank holiday, but not a seed holiday."

Yours for better service,

T. W. WOOD & SONS

— Special Low Prices on —

WOOD'S HIGH-GRADE COTTON SEED

Grown at the top of the cotton belt, being ten days to two weeks earlier than other strains of the same variety. Wood's High-Grade Cotton Seed will beat the boll weevil. See Catalog for full description of the following varieties:

	Per 5-bag lots bus. per 100 lbs.	10-bag lots per 100 lbs.	20-bag lots per 100 lbs.
Wood's Ingold Certified	\$1.10	\$3.25	\$3.00
Wood's Ingold Uncertified	1.00	3.00	2.75
Mexican Big Boll Certified* (see below)	2.25	2.00
Coker's Cleveland 884			
Strain No. 2	.90	2.50	2.25
Carolina Foster	.90	2.75	2.40
Improved Early King	1.00	3.00	2.75

* Certified Mexican Big Boll quoted for shipment direct from growing station.



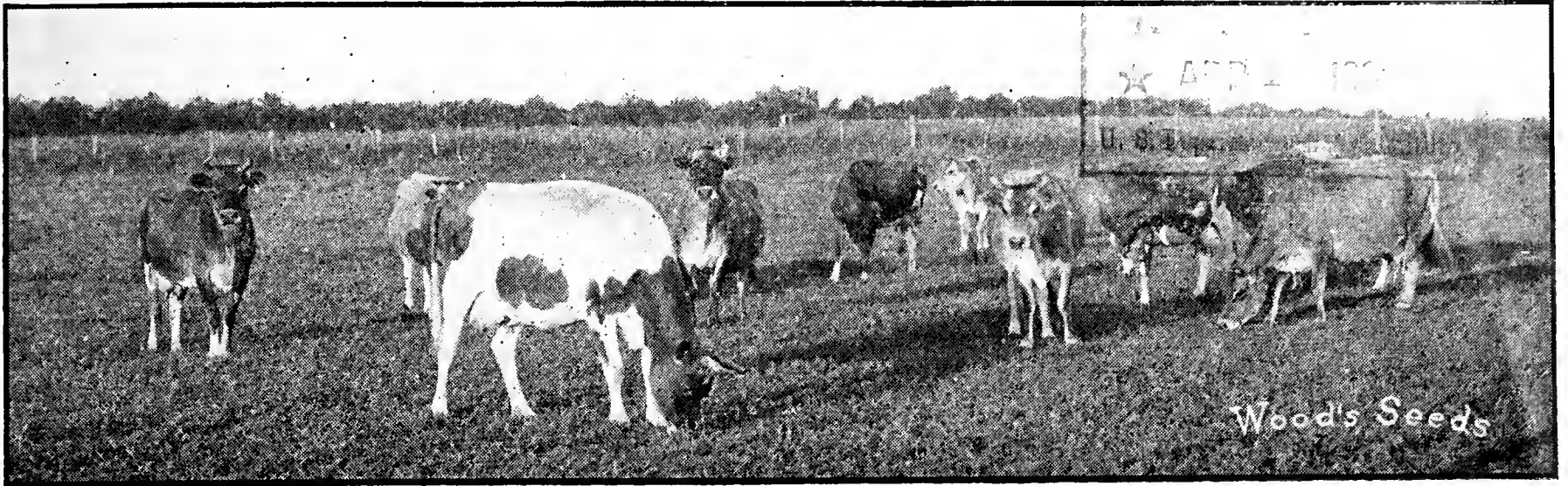

PERMANENT GRAZING CROPS CAN NOW BE PUT IN AT THE LOWEST SEEDING COST IN YEARS

WOOD'S SPECIAL GRASS AND CLOVER MIXTURES

TRIED AND PROVEN MIXTURES FOR HAY OR PASTURAGE

SOW THEM FOR BIGGER AND BETTER CROPS

Permanent Pasture Mixtures

- Mixture No. 1—For light gravelly or sandy soils.
- Mixture No. 2—For good loam soils.
- Mixture No. 3—For heavy loam or clay soils.
- Mixture No. 4—For moist bottom land.
- Mixture No. 5—For wet bottom land.

Sow 30 to 35 pounds per acre.

See Catalog for full description of Mixtures.

Southern Permanent Pasture Mixture No. 12

For Both Light and Heavy Soils.

A mixture of Paspalum, Carpet and Bermuda Grasses, Korean, Kobe, Tennessee No. 76, and Common Lespedeza, and Wood's Dixie White Dutch Clover, as recommended by the Southern Experiment Stations for abundant pasture during the hot Southern summers and cold winters. Every ingredient is well adapted to southern conditions of soil and climate. Sow 18 pounds to the acre. By mail postpaid, lb. 27c.; 5 lbs., \$1.05; 10 lbs., \$1.95; 25 lbs., \$4.15; 50 lbs., \$8.15.

Not postpaid, lb., 20c.; 5 to 24 lbs., 16c. per lb.; 25 to 99 lbs., 14c. per lb.; 100 lbs. and over, 13c. per lb. No charge for bags.

Permanent Hay Mixtures

- Mixture No. 6—For light gravelly or sandy soils.
- Mixture No. 7—For good loam soils.
- Mixture No. 8—For heavy loam or clay soils.
- Mixture No. 9—For moist bottom land.

Prices of all Mixtures Nos. 1 to 9 inclusive: By mail postpaid, lb. 25c.; 5 lbs., 90c.; 10 lbs., \$1.65; 25 lbs., \$3.40; 50 lbs., \$6.65.

Not postpaid: lb., 16c.; 5 to 24 lbs., 13c. lb.; 25 to 99 lbs., 11c. lb.; 100-lb. lots, 10c. lb.; 500-lb. lots and over, 9½c. lb.

WHY USE WOOD'S FERTILIZERS?

Because Wood's Standard Fertilizers represent the very best combination of plant foods. All raw materials are carefully selected for their availability as plant feeders, and care is given in mixing them in correct proportions to insure a properly balanced ration of soluble plant food for the different crops.

Standard Vegetable Fertilizer—8-4-4. 50 lbs., 80c.; 100 lbs. \$1.25; 200-lb. bag, \$2.20; ton, \$21.00.

Standard Potato Fertilizer—Available Phosphoric Acid 7%; Ammonia 5%; Potash 7%. 50 lbs. 80c.; 100 lbs., \$1.35; 200-lb. bag, \$2.55; ton, \$24.50.

Standard Corn Fertilizer—12-2-4. 200-lb. bag, \$2.10; ton, \$20.00. Also good for grass and grain crops.

Market Garden Fertilizer—8-5-5. 100 lbs., \$1.40; 200 lbs., \$2.50; ton, \$24.00.

Super Standard Fertilizer—16-4-4. 100 lbs., \$1.60; 200 lbs., \$2.75; on, \$26.00.

"Standard" Fairgreen Fertilizer—(For Lawns). 100-lb. bag, \$2.85; ton, \$55.00.

Standard Bone Meal—3-22. In paper-lined bags. 50-lb. bag, \$1.10; 100-lb. bag, \$1.90; ton, \$36.00.

Standard Super-Phosphate—16%. 200 lbs., \$1.40; ton, \$12.50.

Nitrate Soda—Champion Brand. In paper-lined waterproof burlap bags. Drills easily. 100-lb. bag, \$1.85.

Sulphate of Ammonia—50 lbs., 80c.; 100 lbs., \$1.85; 200 lbs., \$3.60.

Wood's High-Grade Sheep Manure—25 lbs. 75c.; 50 lbs. \$1.25; 100-lb. bag, \$2.00; ton, \$38.00.

Vigoro (Swift's Plant Food).—5 lbs., 50c.; 25 lbs., \$1.50; 50 lbs., \$2.50; 100 lbs., \$4.00.

Peat Moss (Standard Brand)—For mulching and bedding. 15-bushel bale, \$2.50.



Alfalfa
Red and Sapling
Clover Seed
Guaranteed Origin

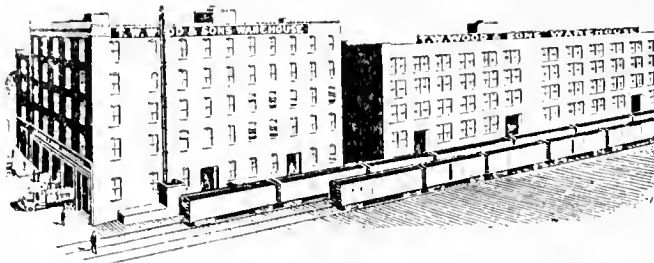

WOOD'S SEEDS

T. W. WOOD & SONS, Seedsmen, Richmond, Va.

Long Distance Phone—3-2138

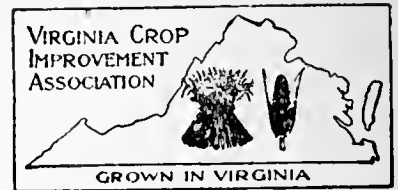

Virginia Crop
Improvement
Association

Mention Crop Special No. 2028

PRICES F. O. B. RICHMOND, VA.
UNLESS SPECIFIED POSTPAID

MARCH 21, 1933

Wood's Verified-Origin Clover Seeds

Trade Mark Brand Quality. No Charge for Bags.	Prices Quoted Below Are f. o. b. Richmond.			Prices Quoted Below are Postpaid to Va., N. C., W. Va., Md., Penn., N. J. and Del.		
	100-lb. lots and over, per lb.	25 to 99- lb. lots, per lb.	5 to 24- lb. lots, per lb.	25 lbs.	10 lbs.	5 lbs.
ALFALFA—T. M. B.						
Kansas-Okla. grown, Ver. Origin..	.14 1/2	.15	.17	\$4.40	\$2.05	\$1.10
Kansas grown—U.S. Ver. Origin...	.17	.17 1/2	.19	5.15	2.30	1.20
Grimm, Minnesota grown, ver. orig.	.25	.26	.28	7.15	3.15	1.65
RED CLOVER—T.M.B.						
Ohio-Ind. grown, U.S. Ver. Origin..	.13	.13 1/2	.15	4.00	1.85	1.00
Va. Northern Neck grown, ver orig.	.16	.17	.19	4.90	2.25	1.20
SAPLING CLOVER—T. M. B.						
Ohio-Ind. grown, U.S. Ver. Origin..	.13	.13 1/2	.15	4.00	1.85	1.00
ALSIKE CLOVER—T. M. B.						
Ohio grown.....	.14	.14 1/2	.16	4.30	1.95	1.05
WHITE SWEET CLOVER—T. M. B.						
Hulled and scarified.....	.05 3/4	.06	.08	2.15	1.15	.65
Grundy County—scarified.....	.06	.06 1/2	.08	2.30	1.15	.65
White (Dutch) Clover, lb. 40c.....	.30	.32	.35	8.65	3.85	2.00
Wood's Dixie Clover, lb. 42c.....	.35	.36	.38	9.65	4.15	2.15
Burr Clover—hulled.....	.12	.13	.15	3.90	1.85	1.00
Beggar Weed.....	.30	.32	.35	8.65	3.85	2.00

LESPEDEZA						
Korean—Certified, 99% Pure.....	.10	.11	.13	3.40	1.65	.90
Kobe—Certified.....	.12	.13	.15	3.90	1.85	1.00
Japan or Common.....	.08	.08 1/2	.10	2.80	1.35	.75
Tennessee No. 76.....	.10	.11	.13	3.40	1.65	.90
Certified Sericea Lespedeza—Hulled and Scarified—Postpaid, 2 ozs. \$1.00; 1/2 lb. \$3.00; lb. \$4.00; 2 lbs. \$7.00; 10 lbs. \$30.00; 25-lb. lots, \$2.75 per lb.						
Uncertified Sericea Lespedeza—Hulled and Scarified—Postpaid, lb. \$2.50; 2 lbs. \$4.00; 10 lbs. \$15.00; 25-lb. lots and over, \$1.25 per lb.						
NOTE—Uncertified Sericea tests 99% purity, but contains .04% Korean. Certification requirements are not over .02% foreign seed.						

SEED OATS		
Heavily Recleaned and Sacked in New 5-Bus. Sacks.	10-bus. lots, per bus.	Per bus.
White Spring	\$.51	\$.53
Red Rust Proof51	.53
Burt or Ninety Day.....	.51	.53
Swedish Select58	.60
Pedigree Fulghum56	.58
Gray Winter or Turf.....	.66	.68
Norton Cold Proof, Cert..	.80	.85
Prices quoted above include treating with Formaldehyde Dust. If untreated Oats desired, deduct 3c. per bushel.		

SEED BARLEY		
New 2-Bus. Sacks Included.	10-bus. lots, per bus.	Per bus.
Bearded Spring	\$.75	\$.80
Beardless Spring	1.05	1.10
CANADA FIELD PEAS, \$3.25 per bus. 60 lbs.; 5-bus. lots, \$3.15 per bus.		
WOOD'S SPRING PASTURE MIX- TURE, 95c. per bus. 40 lbs.; 5-bus. lots and over, 90c. per bus.		
JERUSALEM ARTICHOKEs, \$1.50 per bus. 50 lbs.; peck (12 1/2 lbs.), 50c.		
CHUFAS, \$3.50 per bus. 40 lbs.; 5-bus. lots, \$3.40 per bus.; peck, \$1.00.		

Note About Postpaid Prices
Prices quoted postpaid on this page cover all charges delivered to you in States designated.
POSTAGE TO OTHER STATES: To S. C., Ga., Ky., Tenn., Ohio, Ind., N. Y., New England and Mich., add 2c. per pound to postpaid prices.
To other States express or freight c. cap. r.

WOOD'S SELECTED SEED POTATOES—Grown Strictly for Seed Purposes

IRISH COBBLER:	5-bag lots,	Per 100-lb. bag	Per bu. 60 lb.	RED BLISS	5-bag lots,	Per 10-pk. bag,	Per bushel,
In 100-pound bags.				In 150-pound bags.	per bag.	150 lbs.	60 lbs.
Selected Northern grown.....	\$1.80	\$1.85	\$1.30	Selected Maine grown Bliss...	\$3.10	\$3.15	\$1.40
Certified North Dakota grown.	2.10	2.15	1.45	Virginia Second Crop Bliss....	3.10	3.15	1.40
IRISH COBBLER	5-bag lots,	Per bag,	Per bushel	SPAULDING ROSE	2.90	3.00	1.35
In 150-pound bags.	per bag.	150 lbs.	60 lbs.	SWEET POTATOES		Per peck.	Per bus. hamper.
Selected Maine grown	\$3.10	\$3.15	\$1.40	Shipment Early April.			
Certified Maine grown.....		3.75	1.65	Nancy Hall	\$.30		\$1.00
Virginia Second Crop	3.15	3.25	1.50	Porto Rico30		1.00
GREEN MOUNTAIN—100-lb. bags.		100-lb bag.		Orders Booked now for Sweets to be Shipped in April.			
Selected Northern grown.....	1.70	1.75	1.15				

NOTE—WE MAKE NO CHARGE FOR ANY BAGS

WOOD'S CROP SPECIAL

Wood's Fine Quality Grass Seeds

	Prices f. o. b. Richmond.			Prices Postpaid to Va., N. C., W. Va., Md., Penn., N. J. and Del.		
	100-lb. lots and over.	25 to 99-lb. lots, per lb.	5 to 24-lb. lots, per lb.	25 lbs.	10 lbs.	5 lbs.
New Crop—T. M. B.						
No Charge for Bags.						
Timothy.....	.04 3/4	.05	.07	\$1.90	\$1.05	\$.60
Orchard Grass.....	.09 1/2	.10	.12	3.15	1.55	.85
Kentucky Blue Grass.....	.10 1/2	.11	.13	3.40	1.65	.90
Red Top or Herds Grass.....	.06 1/2	.07	.09	2.40	1.25	.70
Tall Meadow Oat Grass.....	.14	.15	.17	4.40	2.05	1.10
Carpet Grass.....	.10	.11	.13	3.40	1.65	.90
Dallas Grass—Australian grown....	.32	.33	.35	8.90	3.85	2.00
Bermuda Grass.....	.14 1/2	.15	.17	4.40	2.05	1.10
Italian Rye Grass.....	.05	.06	.08	2.15	1.15	.65
Perennial Rye Grass.....	.10	.11	.13	3.40	1.65	.90
Meadow Fescue.....	.06 1/2	.07	.09	2.40	1.25	.70
Sheep Fescue.....	.14	.15	.17	4.40	2.05	1.10
Hard Fescue.....	.14	.15	.17	4.40	2.05	1.10
Colonial Bent.....	.50	.52	.55	13.65	5.85	3.00
Seaside Bent Grass—Certified.....	.55	.57	.60	14.90	6.35	3.25
Sudan Grass.....	.03 1/4	.04	.06	1.65	.95	.55

LAWN GRASSES

	Per lb.	100-lb. lots and over.	25 to 99-lb. lots, per lb.	5 to 24-lb. lots, per lb.	25 lbs.	10 lbs.	5 lbs.
Wood's Evergreen.....	30c.	.20	.22	.25	6.15	2.85	1.50
Wood's Dixie.....	25c.	.18	.20	.22	5.50	2.55	1.35
Wood's Emerald Park.....	25c.	.15	.16	.18	4.65	2.15	1.15
Shady Park.....	30c.	.20	.22	.25	6.15	2.85	1.50

FORAGE CROPS---Sorghum, Millet, Etc.

	Prices Quoted Below Are f. o. b. Richmond.			Prices Quoted Below are Postpaid to Va., N. C., W. Va., Md., Penn., N. J. and Del.		
	100-lb. lots and over.	25 to 99-lb. lots, per lb.	5 to 24-lb. lots, per lb.	25 lbs.	10 lbs.	5 lbs.
CHOICE RECLEANED STOCKS.						
No Charge for Sacks.						
SORGHUM						
Early Amber.....	.02 1/2	.03	.05	\$1.35	\$.85	\$.50
Early Orange.....	.02 3/4	.03	.05	1.35	.85	.50
Sugar Drip (for syrup).....	.04 1/2	.05	.06	1.90	.95	.55
Texas Seeded Ribbon Cane.....	.04 1/2	.05	.06	1.90	.95	.55
Milo Maize.....	.02	.02 1/2	.04	1.30	.75	.45
Kaffir Corn.....	.02	.02 1/2	.04	1.30	.75	.45
MILLET						
Tennessee German.....	.03	.03 1/2	.05	1.55	.85	.50
Japanese or Barnyard.....	.04 1/2	.05	.07	1.90	1.05	.60
Pearl or Cat-Tail.....	.10	.11	.12	3.40	1.55	.85
BROOM CORN—						
Standard Evergreen.....	.12	.13	.15	3.90	1.85	1.00
SUDAN GRASS						
SUNFLOWER—Mam. Russian.....	.08	.08 1/2	.10	2.80	1.35	.75
NAVY BEANS.....	.04	.04 1/2	.06	1.80	.95	.55
MUNG BEANS.....	.08	.09	.11	2.90	1.45	.80
RAPE—Dwarf Essex.....	.05	.05 1/2	.07	2.05	1.05	.60
HAIRY VETCH.....	.08 3/4	.09	.11	2.90	1.45	.80
TEOSINTE, lb. 60c.....	4.85	2.60

MILLET

Tennessee German.....	.03	.03 1/2	.05	1.55	.85	.50
Japanese or Barnyard.....	.04 1/2	.05	.07	1.90	1.05	.60
Pearl or Cat-Tail.....	.10	.11	.12	3.40	1.55	.85

BROOM CORN—

Standard Evergreen.....	.12	.13	.15	3.90	1.85	1.00
-------------------------	-----	-----	-----	------	------	------

SUDAN GRASS

SUNFLOWER—Mam. Russian.....	.08	.08 1/2	.10	2.80	1.35	.75
-----------------------------	-----	---------	-----	------	------	-----

NAVY BEANS

MUNG BEANS.....	.08	.09	.11	2.90	1.45	.80
-----------------	-----	-----	-----	------	------	-----

RAPE—Dwarf Essex

HAIRY VETCH.....	.08 3/4	.09	.11	2.90	1.45	.80
------------------	---------	-----	-----	------	------	-----

TEOSINTE, lb. 60c

....	4.85	2.60
------	------	------	------	------	------	------

PEANUTS

Virginia Bunch.....	.06 1/2	.07	.08	2.40	1.15	.65
Virginia Jumbo.....	.07	.08	.09	2.65	1.25	.70
Spanish.....	.06	.06 1/2	.08	2.30	1.15	.65
Valencia.....	.08	.08 1/2	.10	2.80	1.35	.75
Tennessee Red.....	.07	.08	.09	2.65	1.25	.70

ONION SETS

	F. O. B. Richmond.			Postpaid.		
	Bus.	Peck	Qt.	8 lbs. Peck	4 lbs. 1/2 Pk.	1 lb. Qt.
Choice Recleaned Stock.						
Yellow Danvers.....	\$1.75	.55	.15	\$.85	\$.60	\$.25
Red Wethersfield.....	1.75	.55	.15	.85	.60	.25
Japanese or Ebenezer.....	1.85	.60	.15	.90	.60	.25
Silver Skin.....	2.00	.65	.15	.95	.65	.25
White Multiplier.....	3.40	.80	.20	1.10	.70	.30
Yellow Potato.....	3.40	.90	.20	1.20	.75	.30

Note Low Prices

— 91 —

WOOD'S SEED CORN

White Varieties:	Per peck.	Per bus.
*Wood's Imp. White Dent	\$.65	\$1.75
Woodburn White Dent...	.65	1.75
Mosby's Prolific.....	.65	1.75
*Wood's Dixie.....	.75	2.00
Latham's Double.....	.65	1.75
Southern Snowflake.....	.75	2.25
Biggs' Seven Ear.....	.75	1.75
Silver King.....	.80	2.25
*Boone County.....	.65	1.75
Hasting's Prolific.....	.75	2.25
Hickory King.....	.75	2.25

Yellow Varieties:	Per peck.	Per bus.
*Reid's Yellow Dent.....	.65	1.75
*Improved Golden Dent..	.65	1.75
Wood's Golden Prolific...	.70	2.00
Golden Queen.....	.65	1.75
*Clarage.....	.75	2.00
Improved Leaming.....	.75	1.75

* We can supply varieties marked (*) of Certified Seed at 25c. per bushel advance over prices quoted above.

Ensilage Varieties:	5-bu. lots, per bus.	Per bus.
Wood's Va. Ensilage.....	\$1.40	\$1.50
Wood's Eureka Ensilage.	1.50	1.60
Wood's Pamunkey Ensilage	1.60	1.70
Cocke's Prolific Ensilage.	1.60	1.70
Blue Mountain Ensilage..	1.60	1.70

SOJA BEANS

Will book orders for March or April shipment, buyer's option, at prices quoted

New 2-Bus. Sacks.	5-bu. lots, per bus.	Per bu.
Mixed Soja Beans.....	\$.95	\$1.00
Tarheel Black.....	1.00	1.05
Tokio.....	1.00	1.05
Mammoth Brown.....	1.05	1.10
Mammoth Yellow.....	1.10	1.15
Hollybrook Early.....	1.10	1.15
Biloxi.....	1.20	1.25
Virginia.....	1.20	1.25
Laredo.....	1.20	1.25
Wilson Black.....	1.30	1.35
Otootan.....	1.75	1.85

COW PEAS

Mixed Peas & Soja Beans	\$1.05	\$1.10
Mixed Cow Peas.....	1.15	1.25
Black Peas (medium)...	1.30	1.35
Clay Peas.....	1.30	1.35
Iron Peas.....	1.25	1.35
New Era Peas.....	1.30	1.35
Whippoorwill Peas.....	1.30	1.40
Brabham Peas.....	1.45	1.50

EDIBLE PEAS:	Per peck, 15 lbs.	Per bu., 60 lbs.
Gray Crowder.....	\$.70	\$2.25
Virginia Blackeye.....	.80	3.00
Wood's Sumptuous Peas..	.90	3.00
Ey. Ramshorn Blackeye..	1.00	3.50
Cream or Sugar Crowder.	1.00	3.50
Rice or Gallavant.....	1.00	3.50

PRICES IN THIS CROP SPECIAL TAKE THE PLACE OF CATALOG PRICES

BE THRIFTY—PLAN A GARDEN

PLANT WOOD'S TESTED GARDEN SEEDS

FOR BEST RESULTS

PLAN
A
HOME
GARDEN
THIS
YEAR
FOR
ECONOMY



EAT
FRESH
VEGETABLES
FROM
YOUR
GARDEN
FOR
HEALTH

Varieties Listed Are Recommended for the HOME GARDEN

For a Complete List and Description of Other Varieties We Refer You to Our 1933 Catalog.

This Catalog will be a big help in planning your garden. It tells after each variety the number of days to maturity, and on page 4 the Planter's Time Table tells when and how to plant. Write for it. Mailed free.

BUSH OR SNAP BEANS

Plant as soon as ground is warm, and every two weeks thereafter until the middle of August for a continuous supply. One pound

will plant a sixty foot row.

	Postpaid				Not Postpaid		
	Pkt.	1/2 lb.	Lb.	5 lbs.	1 lb.	2 lbs.	5 lbs.
Giant Stringless Green Pod.....	10c.	20c.	30c.	95c.	20c.	35c.	70c.
Burpee's Stringless Green Pod.....	10c.	20c.	30c.	95c.	20c.	35c.	70c.
Tennessee Green Pod.....	10c.	20c.	30c.	\$1.00	20c.	35c.	75c.

WAX PODDED BEANS:

Rustless Golden Wax.....	10c.	20c.	30c.	95c.	20c.	35c.	70c.
Pencil Pod Black Wax.....	10c.	20c.	30c.	95c.	20c.	35c.	70c.

POLE OR CORNFIELD BEANS:

White Creaseback.....	10c.	20c.	35c.	1.05	25c.	40c.	80c.
Cut Short.....	10c.	20c.	35c.	1.05	25c.	40c.	80c.
Lazy Wife.....	10c.	20c.	35c.	1.10	25c.	40c.	85c.

BUSH LIMA BEANS:

Wood's Prolific Bush Lima.....	10c.	20c.	35c.	1.20	25c.	45c.	95c.
Fordhook Bush Lima.....	15c.	30c.	50c.	1.95	40c.	75c.	1.70
Jackson Wonder (Speckled).....	10c.	20c.	35c.	1.10	25c.	40c.	85c.

POLE LIMA BEANS:

Small Pole Lima.....	10c.	20c.	35c.	1.05	25c.	40c.	80c.
Florida Speckled Butter Bean.....	10c.	20c.	35c.	1.15	25c.	40c.	90c.
King of the Garden Pole Lima.....	10c.	20c.	35c.	1.15	25c.	40c.	90c.

GARDEN CORN

Roasting ears taste delicious when gathered fresh from the garden just before cooking. One pound will plant 100 hills; 10 to 12 pounds plant an acre.

Plant April till August.

	Postpaid				Not Postpaid		
	Pkt.	1/2 lb.	Lb.	5 lbs.	1 lb.	2 lbs.	5 lbs.
Bland's Extra Early.....	10c.	20c.	30c.	\$1.00	20c.	35c.	75c.
Trucker's Favorite.....	10c.	15c.	25c.	75c.	15c.	25c.	50c.
Ideal or Big Early Adams.....	10c.	15c.	25c.	80c.	15c.	25c.	55c.
Howling Mob.....	10c.	20c.	30c.	95c.	20c.	35c.	70c.
Golden or Bantam Evergreen.....	10c.	20c.	30c.	1.00	20c.	35c.	75c.
Stowell's Evergreen.....	10c.	20c.	30c.	1.00	20c.	35c.	75c.

PEAS—Plant March to May.

	Postpaid				Not Postpaid		
	Pkt.	1/2 lb.	Lb.	5 lbs.	1 lb.	2 lbs.	5 lbs.
Wood's Pedigree Extra Early.....	10c.	20c.	30c.	\$1.15	20c.	40c.	90c.
Laxton's Progress.....	10c.	20c.	35c.	1.35	25c.	50c.	1.10
Bliss Everbearing.....	10c.	20c.	35c.	1.20	25c.	45c.	95c.
Wood's Dark Green Telephone.....	10c.	20c.	35c.	1.15	25c.	40c.	90c.
Wood's Mammoth Luscious Sugar.....	10c.	20c.	35c.	1.35	25c.	50c.	1.10

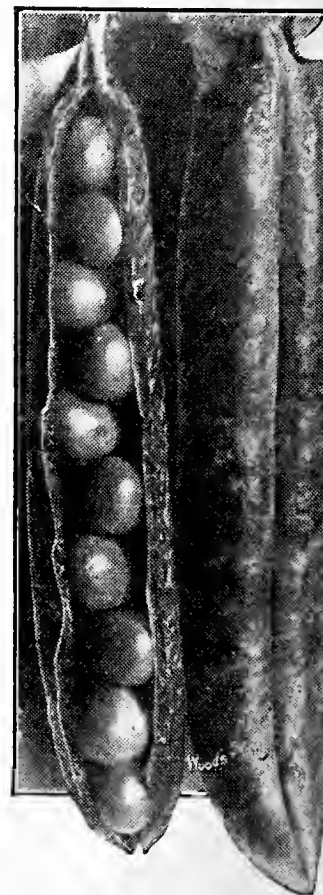
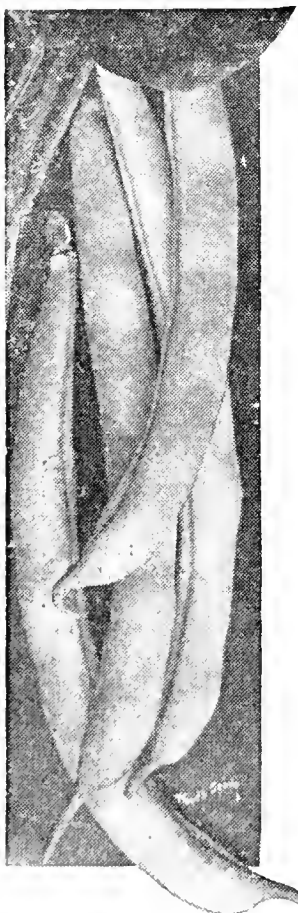

WOOD'S CROP SPECIAL

BEETS

	Postpaid			
	Pkt.	Oz.	1/2 lb.	Lb.
Wood's Crimson Globe	.05	.10	.25	\$.75
Detroit Dark Red	.05	.10	.25	.85
Extra Early Eclipse	.05	.10	.25	.75

CABBAGE

One ounce will produce 2,000 plants; 6 to 8 ounces will produce enough plants for an acre.

	Postpaid			
	Pkt.	Oz.	2 ozs.	1/2 lb.
Wood's Extra Early	.10	.25	.45	\$2.50
Copenhagen Market	.10	.25	.45	2.50
Wood's Sel. Early Jersey Wakefield	.05	.20	.35	2.00
Wood's Charleston Wakefield	.05	.20	.35	2.00
All Head Early	.05	.15	...	1.85
All Seasons	.05	.15	...	1.85

CARROT

One ounce will plant 100-foot row; 3 or 4 pounds to the acre.

	Postpaid			
	Pkt.	Oz.	1/2 lb.	Lb.
Early Scarlet Horn	.05	.10	.30	1.00
Wood's Scarlet Intermediate	.10	.20	.45	1.40
Chantenay or Model	.10	.15	.40	1.25

CAULIFLOWER

Wood's Earliest Snowball, pkt. 20c.; 1/4 oz. 60c.; 1/2 oz. \$1.00; oz. \$1.75; 1/2 lb. \$6.00, postpaid.

CELERY

	Postpaid			
	Pkt.	Oz.	1/2 lb.	Lb.
Giant Pascal	.10	.25	.70	2.50
Golden Self-Blanching	.10	.40	1.25	4.50
CELERIAC —Large Smooth Prague	.10	.25	.70	2.50

COLLARDS

North Carolina Short Stem	.05	.10	.25	.75
White or Cabbage	.05	.10	.20	.65

CORN SALAD

—Large Seeded	.05	.15	.40	1.25
---------------	-----	-----	-----	------

CRESS

	Postpaid			
	Pkt.	Oz.	2 ozs.	1/2 lb.
Water	.10	.35	.60	1.00
Curled	.05	.1075
Upland	.05	.15	...	1.40

CUCUMBER COOL, CRISP CUCUMBERS

	Postpaid			
	Pkt.	Oz.	1/2 lb.	Lb.
Wood's Earligreen	.10	.20	.50	1.50
Wood's Ideal	.10	.15	.40	1.25
Early Fortune	.05	.10	.25	.85
Staygreen	.05	.10	.30	1.00
Klondike	.05	.10	.25	.85
Improved Long Green	.05	.10	.35	1.25
Green Prolific or Early Short Green	.05	.10	.25	.85

EGG PLANT

	Postpaid			
	Pkt.	Oz.	2 ozs.	1/2 lb.
Black Beauty	.10	.35	.65	1.15
New York Improved Purple	.10	.35	.65	1.15

ENDIVE—Green Curled, pkt. 5c.; oz. 15c.; 1/2 lb. 40c.; lb. \$1.25, postpaid.

KALE OR BORECOLE

Early Curled Siberian	.05	.10	.15	.25	.75
Dwarf Curled Scotch or Norfolk	.05	.1030	.90
Spring or Smooth, 2 lbs.	.0510	.30

KOHL RABI—Early White Vienna, pkt. 5c.; oz. 15c.; 1/2 lb. 50c.; lb. \$1.75 postpaid.

LEEK—Large Flag, pkt. 5c.; oz. 15c.; 2 ozs. 25c.; 1/2 lb. 45c.; lb. \$1.50 postpaid.

LETTUCE

	Postpaid				
	Pkt.	Oz.	2 ozs.	1/2 lb.	
Wood's Cabbage	.10	.20	.30	.45	1.50
Iceberg	.10	.20	.30	.45	1.40
California Cream Butter	.05	.15	.25	.40	1.25
Summer Allheart	.10	.20	.30	.45	1.50
Crisp-as-Ice	.10	.20	.30	.45	1.50
Cos or Romaine	.05	.15	.25	.40	1.25

CANTALOUPE

	Postpaid				
	Pkt.	Oz.	1/2 lb.	Lb.	
Wood's Perfection	.10	.20	.60	2.00	3.50
Wood's Early Rocky Ford	.10	.15	.50	1.50	2.65
Hearts of Gold	.05	.10	.35	1.25	2.20

WATER MELON

	Postpaid				
	Pkt.	Oz.	1/2 lb.	Lb.	2 lbs.
Kleckley's Sweet or Monte Christo	.05	.10	.25	.80	1.35
Stone Mountain	.05	.10	.30	1.00	1.75
Halbert Honey	.05	.10	.25	.75	1.25

MUSTARD

	Postpaid				
	Pkt.	Oz.	2 ozs.	1/2 lb.	Lb.
Southern Giant Curled	.05	.10	.15	.20	.60
Chinese Broad Leaved	.05	.10	.15	.20	.60
Tendergreen or Mustard Spinach	.05	.1020	.65

OKRA OR GUMBO

	Postpaid			
	Pkt.	Oz.	1/2 lb.	Lb.
White Velvet	.05	.10	.20	.60
Perkin's Mammoth Long Green	.05	.10	.20	.60

ONION

	Postpaid				
	Pkt.	Oz.	1/2 lb.	Lb.	2 lbs.
Yellow Globe Danvers	.05	.15	.50	1.75	3.10
Silver Skin or White Portugal	.10	.20	.60	2.00	3.50
Prize Taker or Spanish King	.05	.15	.50	1.85	3.25
Mammoth Silver King	.10	.20	.60	2.00	3.50

PARSLEY

	Postpaid			
	Pkt.	Oz.	1/2 lb.	Lb.
Champion Moss Curled	.05	.10	.25	.75
Plain or Single	.05	.10	.25	.75

PARSNIP Sugar or Hollow Crown, pkt. 5c.; oz. 10c.; 1/2 lb. 25c.; lb. 75c., postpaid.

PEPPER

	Postpaid				
	Pkt.	Oz.	2 ozs.	1/2 lb.	Lb.
Ruby Giant or World Beater	.10	.30	.50	.85	3.00
California Wonder	.10	.40	.75	1.35	4.75

PUMPKIN

Virginia Mammoth	.10	.1550	1.40
Cashaw or Crookneck (green striped)	.05	.10	.15	.25	.90
Tennessee Sweet Potato	.05	.10	.15	.25	.90

RADISH

	Postpaid			
	Pkt.	Oz.	1/2 lb.	Lb.
Turnip-Shaped Varieties:				
Early Red or Scarlet Turnip	.05	.10	.25	.70
Ey. White Tipped Scarlet (Sparkler)	.05	.10	.25	.70
Extra Early Scarlet Globe	.05	.10	.25	.75
Long Varieties:				
Long Scarlet Summer	.05	.10	.25	.75
Long White Icicle	.05	.10	.25	.70
Brightest Long Scarlet	.05	.10	.25	.70
SALSIFY —Mam. Sandwich Island	.05	.15	.50	1.85

SPINACH

Norfolk Savoy or Bloomsdale	.05	.10	.15	.35
Long Standing Bloomsdale	.05	.10	.15	.40
Long Season	.05	.10	.15	.35
New Zealand	.05	.10	.25	.75

SQUASH OR CYMLING

	Postpaid				
	Pkt.	Oz.	2 ozs.	1/2 lb.	Lb.
Wood's Earliest Prolific	.10	.15	.25	.40	1.50
Mammoth White Bush	.05	.1030	.95
Golden Summer Crookneck	.05	.1030	1.00
Giant Summer Straightneck	.10	.15	.25	.35	1.25
Cocozelle or Italian Marrow	.10	.1535	1.15

TOMATO

	Postpaid			
	Pkt.	Oz.	1/2 lb.	Lb.
Marglobe Wilt-Resistant	.10	.30	1.00	3.75
Bonnie Best	.10	.25	.85	3.00
June Pink	.10	.35	1.15	4.25
Livingston Globe	.10	.30	1.00	3.50
Wood's Improved Ponderosa	.10	.50	1.65	6.00
Wood's Famous Brimmer, pkt. 15c.; 1/2 oz. 35c.; 1/2 oz. 60c.; 1 oz. \$1.00; 1/2 lb. \$3.50; lb. \$12.00.				

TURNIP

	Postpaid				
	Pkt.	Oz.	1/2 lb.	Lb.	2 lbs.
Wood's Improved Purple Top Globe	.05	.10	.20	.60	1.00
Southern Prize	.05	.10	.20	.50	.90

Frost Proof Cabbage Plants

WAKEFIELD—40c. per 100, postpaid. Not postpaid, 30c. per 100; \$2.50 per 1000. 5000 lots, 2.25 per 1000; 10,000 lots, \$2.00 per 1000.

Lettuce Plants

WOOD'S CABBAGE, BIG BOSTON and ICEBERG—45c. per 100, postpaid. Not postpaid, 35c. per 100; \$3.00 per 1000.

Tomato Plants

Ready for shipment after April 1st. Book your orders now. See page 38 of our 1923 Catalog for list of varieties and prices.

Rhubarb Roots

20c. each; 3 for 50c.; 6 for 85c.; \$1.50 per dozen, postpaid.

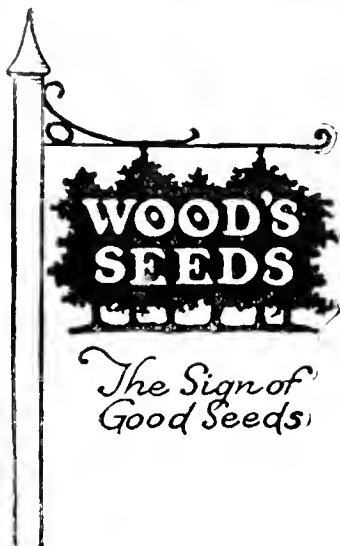

T. W. WOOD & SONS
 Seedsmen
 Richmond, - Virginia

Sec. 562 P. L. & R.
 U. S. POSTAGE
 PAID
 Richmond, Va.
 Permit No. 142

Wood's Famous Poultry Feeds

"CASH WITH ORDER" DISCOUNT PRICES: On Mixed Feeds—Bag lots, 5c. per 100 lbs.; 5-bag lots, 10c. per 100 lbs.; 20-bag lots, 15c. per 100 lbs. Miscellaneous Feeds—5c. per 100 lbs. All f. o. b. Richmond. Subject to market changes.

MIXED POULTRY FEEDS

	50-lb. bag.	100-lb. bag.
PAMUNKEY LAYING MASH 19% protein, with buttermilk	\$.95	\$1.70
HOLLYBROOK LAYING MASH 20% protein, with buttermilk	1.00	1.80
HOLLYBROOK GROWING MASH, 16% protein, with buttermilk and cod liver oil.	1.10	2.00
HOLLYBROOK STARTING MASH With cod liver oil and buttermilk.	1.15	2.05
10-lb. bag, 30c.; 25-lb. bag, 75c.		
HOLLYBROOK BROILER OR BATTERY RATION with cod liver oil and buttermilk.	1.15	2.10
"HOME" SCRATCH (corn-wheat)	.80	1.40
PAMUNKEY SCRATCH FOOD	.80	1.45
WOOD'S SCRATCH FOOD (with yellow corn)	.85	1.50
HOLLYBROOK SCRATCH (with yellow corn)	.90	1.60

CHICK AND PIGEON FEEDS

	50-lb. bag.	100-lb. bag.
PAMUNKEY CHICK FOOD	.95	1.70
HOLLYBROOK CHICK GRAINS	1.00	1.75
HOLLYBROOK DEVELOPING FOOD	.95	1.65
HOLLYBROOK PIGEON , with corn	1.40	2.50
HOLLYBROOK PIGEON , without corn	1.45	2.60
PAMUNKEY PIGEON , with corn	2.20	
MEAT SCRAPS —Wood's Premier, 55% protein, 10 lbs. 25c.; 50-lb. bag, \$1.10; 100-lb. bag, \$2.10.		
PEAT MOSS POULTRY LITTER , bale \$2.50.		
POULTRY WHEAT (bus. 60 lbs.).....Per Bus. \$.75	
HEAVY WHITE OATS (for sprouting)..... " "	.43	
CORN —White or Yellow..... " "	.55	
MILLING WHEAT " "	.78	
CRACKED CORN —White or Yellow (10-lb. bag)....	1.10	

MISCELLANEOUS FEED

	10-lb. bag.	50-lb. bag.	100-lb. bag.
Sunflower	\$.60	\$2.35	\$4.50
Buckwheat	.25	1.00	1.65
Oyster Shells (coarse—fine)	.20	.40	.65
Poultry Grit	.25	.60	1.00
Alfalfa Meal (choice fine)	.25	1.95
Alfalfa Leaf Meal	.30	2.25
Bran (Dunlop)	.20	1.30
Ship Stuff (Dunlop)	.20	1.25
Linseed Meal, 60%	1.90
Corn Meal (white or yellow)	1.10
Powdered Sulphur	5.50
Canada Field Peas	4.75
Kaffir Corn and Milo Mize	1.60
Poultry Bone Meal ("Corenco Brand")	3.60
Charcoal, 2-lb. pkg. 20c.; 50-lb. bag, \$1.00; 100 lbs. \$1.90.			
Dried Buttermilk (Collis Brand), \$4.35 per 100 lbs.			
Fish Meal, 60% protein, \$2.25 per 100 lbs.			
"BLACK LEAF 40" (for poultry lice), 1-oz. bottle 35c.; 5-oz. bottle \$1.00; 1 lb. \$2.50. (Cannot be mailed.)			

WOOD'S DAIRY FEEDS

WOOD'S 17% DAIRY FEED, 100 lbs., \$1.20; 5-bag lots, \$1.15 per 100 lbs.; per ton, \$23.00.
WOOD'S 20% DAIRY FEED, 100 lbs., \$1.25; 5-bag lots, \$1.20 per 100 lbs.; per ton, \$24.00.
WOOD'S 24% DAIRY FEED, 100 lbs., \$1.30; 5-bag lots, \$1.25 per 100 lbs.; per ton, \$25.00.
WOOD'S RABBIT FOOD, 50 lbs., \$1.25; 100 lbs., \$2.15.
WOOD'S DOG FOOD 25 lbs. 80c.; 50 lbs. \$1.25; 100 lbs. \$2.25
WOOD'S HOG FOOD, 100 lbs., \$1.35; 500 lbs., \$1.30 100 lbs.
GAME BIRD SCATTER FOOD, \$2.50 per 100 lbs.

WOOD'S BLOOD-TESTED BABY CHICKS

HATCHED FROM LAYERS OF QUALITY AND PERFORMANCE

Prices Postpaid—	25 Chicks	50 Chicks	100 Chicks
BARRED ROCKS	\$2.75	\$5.00	\$ 9.00
RHODE ISLAND REDS	2.75	5.00	9.00
WHITE LEGHORNS	2.75	5.00	9.00
WHITE WYANDOTTES	3.00	5.50	10.00
HEAVY MIXED	2.50	4.50	8.50

We reserve the right to change shipping date if circumstances make it necessary. Hatch days are Mondays and Thursdays. Terms: "Cash with order." 100 per cent live delivery guaranteed.

PASTOXINE—Non-Poisonous Exterminator of Rats and Mice. Harmless to all poultry. Jar, 55c. postpaid.

