

Historic, archived document

Do not assume content reflects current scientific knowledge, policies, or practices.

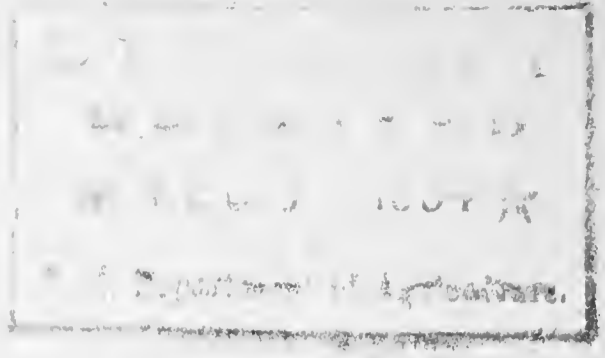

PRICE LIST

FALL *and* SPRING

1933 - 1934

Azaleas

Broad-leaved Evergreens

New and Rare Shrubs

LE-MAC NURSERIES

Incorporated

HAMPTON

-:-

VIRGINIA

CONDITIONS OF SALE

TERMS

Cash with order is requested except for customers who satisfy us as to their responsibility.

PRICES

Prices are f.o.b. Hampton, Va. We make no charge for packing.

SHIPPING

All plants are forwarded by express or freight, purchaser paying charges. For those of our customers who prefer to receive their goods by parcel post, we will be pleased to forward in this manner such plants as can be sent in this way at the additional cost of 10%, to cover postage and special packing, which must be added to the value of the order. All items marked B.&B. are lifted with a ball of earth and burlapped.

CLAIMS

Claims for damages must be made on receipt of goods. We do not hold ourselves responsible for failure after delivery of the goods in good condition.

Fall 1933 and Spring 1934

LE-MAC NURSERIES

Incorporated

HAMPTON, VIRGINIA

Evergreen Shrubs

ABELIA SCHUMANI. A new introduction from China with soft rose-pink flowers, produced during the whole summer. A beautiful shrub for the southern states. Each 10 100

3 in. pots75 6.00

6 in. pots 1.00 9.00

ARAUCARIA IMBRICATA. Monkey Puzzle. A tree of unusual appearance. Leaves bright shiny green, sharp, triangular, overlapping like shingles. Each 10 100

7 in. pots 1.50

AZALEA AMOENA. Low growing bushy. Rosy purple flowers. Each 10 100

12 in.90 7.50

15 in. 1.00 9.00

18 in. 1.50 13.00

24 in. 2.00 18.00

“ **AMOENA COCCINEA.** A true sport of the well-known variety amoena with brilliant red flowers. A valuable azalea where A. hinodegiri is not hardy. Each 10 100

8 in. 1.00 9.00

10 in. 1.25 11.00

“ **FORMOSANA.** Indica type with large lilac flowers. Each 10 100

10 in. 1.00 9.00

12 in. 1.25 11.00

“ **HEXE.** Large hose in hose flowers of a brilliant crimson color. Each 10 100

8 in. 1.25 11.00

10 in. 1.75 16.00

AZALEA HINODEGIRI. Bright scarlet flowers.		Each	10	100
8 in.		1.00	9.00	
10 in.		1.25	11.00	
12 in.		1.50	13.00	
15 in.		2.00	18.00	
 " HINOMAYO. Flowers soft pink nearly ever-green.		Each	10	100
8 in.		1.00	9.00	
10 in.		1.25	11.00	
12 in.		1.50	13.00	
 " KAEMPFERI HYBRID CARMEN. Carmine rose.		Each	10	100
10 in.		1.00	9.00	
12 in.		1.50	13.00	
 " " " FEDORA. Deep salmon rose.		Each	10	100
10 in.		1.00	9.00	
12 in.		1.50	13.00	
 " " " MAUVE QUEEN. A pleasing mauve shade.		Each	10	100
10 in.		1.00	9.00	
12 in.		1.50	13.00	
 " " " OTHELLO. Orange-red. A vigorous grower.		Each	10	100
10 in.		1.00	9.00	
12 in.		1.50	13.00	
 " " " PURPLE KING. Large purplish-rose.		Each	10	100
10 in.		1.00	9.00	
12 in.		1.50	13.00	
 " " " ZAMPA. Strawberry-red with salmon suffusion.		Each	10	100
10 in.		1.00	9.00	
12 in.		1.50	13.00	
 " KURUME. This race of Azaleas is especially recommended for winter forcing. They can also be used for garden planting through the Eastern States with a little winter protection.				
 " " CHRISTMAS CHEER. This name was suggested by its very brilliant coloring, a real Christmas red. Glossy green foliage hose in hose type.		Each	10	100
10 in.		1.75	16.00	
12 in.		2.25	21.00	
 " " CORAL BELLS. A pleasing coral pink color shading deeper in the center. Very dainty. Hose in hose type.		Each	10	100
8 in.		1.25	11.00	
10 in.		1.75	16.00	
12 in.		2.25	21.00	

AZALEA KURUME FLAME. Brilliant madder-red, with coppery suffusion.

Each 10 100

8 in.	1.00	9.00
10 in.	1.25	11.00
12 in.	1.50	13.00
15 in.	2.00	18.00
18 in.	2.50	22.00

“ “ **ORANGE BEAUTY.** Orange-pink. The name truly indicates the beauty of color and large flowers in immense clusters.

Each 10 100

8 in.	1.25	11.00
10 in.	1.75	16.00

“ “ **PINK PEARL.** A beautiful salmon-rose shading lighter to center; large full trusses. Hose in hose type.

Each 10 100

8 in.	1.25	11.00
10 in.	1.75	16.00
12 in.	2.25	21.00
15 in.	3.00	28.00

“ “ **SALMON BEAUTY.** A very compact growing variety with large hose in hose flower of a bright salmon shade.

Each 10 100

8 in.	1.25	11.00
10 in.	1.75	16.00

“ “ **SNOW.** Large pure white flower, borne profusely in clusters. Hose in hose.

Each 10 100

8 in.	1.25	11.00
10 in.	1.75	16.00

“ **LEDIFOLIA ALBA.** Pure white flowers.

Each 10 100

10 in.	1.25	11.00
12 in.	1.50	13.00
15 in.	2.00	18.00
18 in.	2.50	22.00
24 in.	3.00	28.00

“ “ **LILACINA.** A strong grower with large lilac flowers.

Each 10 100

10 in.	1.25	11.00
-------------	------	-------

“ **MACRANTHA.** Large single salmon-red. Late bloomer.

Each 10 100

8 in.	1.00	9.00
10 in.	1.25	11.00
12 in.	1.50	13.00

“ **MAXWELLI.** Large single flower, glowing deep rose.

Each 10 100

8 in.	1.00	9.00
10 in.	1.25	11.00
12 in.	1.50	13.00

AZALEA YAEGIRI. Beautiful salmon-red, semi-double flowers produced in abundance.

	Each	10	100
8 in.	1.00	9.00	
10 in.	1.25	11.00	
12 in.	1.50	13.00	

BERBERIS CANDIDULA. Dwarf variety with narrow shiny leaves. Ideal for rockeries.

	Each	10	100
4 in. pots60	5.00	
8-10 in. diam. B.&B.	1.00	9.00	

“ **CHENAULTI.** A new evergreen barberry offered last year for the first time. A beautiful compact shrub with glossy foliage, glaucous underneath. A real acquisition.

	Each	10	100
3 in. pots50	4.00	
4 in. pots75	6.00	
8-10 in. diam. B.&B.	1.00	9.00	
10-12 in. diam. B.&B.	1.50	12.00	

“ **JULIANAE.** Wintergreen Barberry. Evergreen variety with deep green leaves. One of the best.

	Each	10	100
4 in pots60	5.00	
15-18 in. B. & B. .	1.00	9.00	
18-24 in. B. & B. ...	1.50	13.00	
2-3 ft. B. & B.	2.00	18.00	

“ **SARGENTIANA.** Sargent Barberry. Evergreen variety with large shiny foliage. Red stems.

	Each	10	100
4 in. pots60	5.00	
12-15 in. B.&B.	1.00	9.00	
18-24 in. B.&B.	1.50	13.00	
2-3 ft. B.&B.	2.00	18.00	

“ **STENOPHYLLA.** Rosemary Barberry. Small evergreen foliage. Flowers bright yellow.

	Each	10	100
6 in pots.	1.00	9.00	

“ **TRIACANTHOPHORA.** Threespine Barberry. One of the most graceful of the evergreen barberries, narrow leaves. Very hardy.

	Each	10	100
5 in. pots75	6.00	
10-12 in. B. & B. ...	1.00	9.00	
15-18 in. B. & B. ...	1.25	11.00	
18-24 in. B. & B. ...	1.50	13.00	

“ **VERRUCULOSA.** Warty Barberry. Compact growing variety with small shiny leaves. A gem for the rock garden.

	Each	10	100
3 in. pots50	4.00	
4 in. pots75	6.00	
5 in. pots	1.00	9.00	
8-10 in. diam. B.&B.	1.75	11.00	

BUXUS SEMPERVIRENS ARBORESCENS. Tree Boxwood.

	Each	10	100
12-15 in.50	4.00	35.00

CALLUNA. Scotch Heather. Small evergreen shrubs growing one to two feet high with small bell-shaped flowers in great profusion from July to September. Recommended for Rock Gardens.

“ **VULGARIS.** Midseason. Grows 12-15 in. high. Flowers purple. Each 10 100
 1 yr. clump30 2.50 22.00
 2 yr. clump40 3.50 32.00

“ “ **ALBA.** Early. Grows 12-15 in. high. Flowers, white. Each 10 100
 1 yr. clump30 2.50 22.00
 2 yr. clump40 3.50 32.00

“ “ “ **ELATA.** Late. Grows 18-24 in. high. Flowers, white. Each 10 100
 2 yr. clump40 3.50

“ “ “ **HAMMONDI.** Midseason. Grows 18-24 in. high. Flowers, white. Each 10 100
 2 yr. clump40 3.50

“ “ “ **MINOR.** Midseason. Grows 15 in. high. Flowers, white. Each 10 100
 1 yr. clump30 2.50
 2 yr. clump40 3.50

“ “ “ **SEARLEI.** Midseason. Grows 18-20 in. high. Flowers, white. Each 10 100
 1 yr. clump30 2.50 22.00
 2 yr. clump40 3.50 32.00

“ “ **ALPORTI.** Late. Grows 24 in. high. Flowers, rosy-purple. Each 10 100
 1 yr. clump30 2.50 22.00
 2 yr. clump40 3.50 32.00

“ “ **AUREA.** Midseason. Grows 12-15 in. high. Flowers, pink. Foliage bright yellow green, turning red in the winter. Each 10 100
 1 yr. clump30 2.50 22.00
 2 yr. clump40 3.50 32.00

“ “ **COMPACTA.** Late. Grows 4-6 in. high. Flowers, pale lavender. Moss like foliage, bright rich green. Each 10 100
 1 yr. clump30 2.50 22.00
 2 yr. clump40 3.50 32.00

“ **HYPNOIDES.** Late. Growing 6-12 in. Flowers deep pink. Foliage soft dark green. Each 10 100
 1 yr. clump30 2.50
 2 yr. clump40 3.50

“ **MULTIPLEX.** A double-flowered form of the type. Midseason. Grows 12-15 in. high. purple flowers. Each 10 100
 1 yr. clump30 2.50 22.00
 2 yr. clump40 3.50 32.00

CALLUNA RUBRA. Low spreading growth. Flower			
rosy carmine.	Each	10	100
1 yr. clump -----	.30	2.50	22.00
2 yr. clump -----	.40	3.50	32.00
CAMELLIA JAPONICA DOUBLE PINK VARIE-			
GATED.	Each	10	100
6 in. pots -----	1.50	12.50	
" " DOUBLE WHITE VARI-			
EGATED.	Each	10	100
6 in. pots -----	1.50	12.50	
" " JARVIS RED. Deep blood-			
red, semi-double.	Each	10	100
6 in. pots -----	1.50	12.50	
" " POENY FLOWERED RED.			
	Each	10	100
6 in. pots -----	1.50	12.50	
" ROSE EMRY. Oriental-red.			
Early bloomer. Peony type.	Each	10	100
6 in. pots -----	1.50	12.50	
" " SARAH FROST. Full double			
red. Strong grower.	Each	10	100
5 in. pots -----	1.25	11.00	
6 in. pots -----	1.50	12.50	
COTONEASTER ACUMINATA. An erect growing			
shrub with white flowers and deep scarlet fruits.	Each	10	100
6 in. pots -----	.75	6.00	
" APICULATA. Low growing variety with			
large bright red berries.	Each	10	100
5 in. pots -----	.75	6.00	
6 in. pots -----	1.00	9.00	
" DIELSIANA. Upright shrub with slender			
branches. Fruits red.	Each	10	100
5 in. pots -----	.75	6.00	
6 in. pots -----	1.00	9.00	
" FRANCHETI, Franchet Cotoneaster. Up-			
right shrub with spreading branches. Fruits			
orange red.	Each	10	100
4 in. pots -----	.50	4.00	
6 in. pots -----	.75	6.00	
" HORIZONTALIS. Rock Cotoneaster. Low			
growing shrub with almost horizontal branches			
Leaves shiny green. Berries orange-red.	Each	10	100
5 in. pots -----	.75	6.00	
" " PERPUSILLA Similar to			
horizontalis but more prostrate.	Each	10	100
5 in. pots -----	.75	6.00	
" LACTEA. A variety of recent introduction			
with white flowers and small round red fruits			
produced in large bunches.	Each	10	100
5 in. pots -----	.75	6.00	

COTONEASTER MICROPHYLLA. Rockspray Cotoneaster. Very small leaves dark green. Berries large dark red. Each 10 100
 5 in. pots75 6.00

“ **PRAECOX.** A new chinese introduction. Very valuable shrub with glossy foliage. Berries large, red, colored by the end of June. Each 10 100
 5 in. pots 1.00 9.00

“ **PYRENAICA.** A very dense creeping variety with small bright green leaves and bright red berries. Each 10 100
 5 in pots 1.00 9.00

“ **PROSRATA.** A very neat dwarf growing variety with miniature leaves and bright red berries. Each 10 100
 5 in. pots75 6.00

“ **RACEMIFLORA SOONGORICA.** An erect growing shrub with spreading branches and red berries freely produced. Each 10 100
 6 in. pots 1.00 9.00

“ **SALICIFOLIA FLOCCOSA.** Willow-leaf Cotoneaster. Large growing shrub of graceful habit. Bright red fruits extending well along the branches. Each 10 100
 4 in. pots50 4.00
 6 in. pots75 6.00

“ **SIMONSII.** Simons Cotoneaster. Handsome shrub with attractive foliage. Fruits scarlet. Each 10 100
 5 in. pots75 6.00

DANAE RACEMOSA. (*Ruscus racemosus*). Poet's Laurel. A once popular evergreen shrub still occasionally found in the old Colonial Estates. The asparagus like stems are covered with bright glossy-green leaves. Hardy from Washington south. Each 10 100
 3 yr. clumps 1.50 13.00

ERICA. A charming hardy plant, companion to the heathers.

“ **CARNEA.** Spring Heath. Early bright rose. Each 10 100
 1 yr. clump30 2.50 22.00
 2 yr. clump40 3.50 32.00

“ **DARLEYENSIS.** Darley Heath. Early deep rose. Each 10 100
 1 yr. clump30 2.50 22.00
 2 yr. clump40 3.50 32.00

“ **STRICTA,** Corsican Heath. Rosy-purple. Each 10 100
 1 yr. clump30 2.50

“ **VAGANS.** Cornish Heath. Pale lilac. Each 10 100
 1 yr. clump30 2.50 22.00
 2 yr. clump40 3.50 32.00

ESCALLONIA EDINBURGH. A graceful shrub hardy from Washington south with deep pink flowers. Each 10 100
 4 in. pots60 5.00

ESCALLONIA GLASNEVIENSIS. Similar to the above but with pinkish-white flowers.		
	Each	10 100
4 in. pots60	5.00
EURYA EMARGINATA. (CLEYERA). An erect growing shrub with small glossy foliage. Very ornamental.		
	Each	10 100
8-10 in. B.&B.	1.00	9.00
“ OCHNACEA. (CLEYERA) Evergreen shrub with glossy green foliage. Small white fragrant flowers. Red fruits.		
	Each	10 100
8-10 in. B.&B. ...	1.00	9.00
EUONYMUS WILSONAE. A striking Chinese species with pointed leaves dull green.		
	Each	10 100
4 in. pots75	6.00
GARDENIA FLORIDA. Popular Cape Jasmine of the south. White wax-like flowers. Very fragrant.		
	Each	10 100
12-15 in. B.&B.	1.00	9.00
18-24 in. B.&B.	1.50	13.00
ILEX AQUIFOLIUM. English Holly.		
	Each	10 100
18-24 in B.&B.	3.00	
“ “ PYRAMIDALIS COMPACTA. A compact growing form of English Holly producing an abundance of bright red berries. This variety starts bearing when relatively small. Grafted plants.		
	Each	10 100
4 in. pots75	6.00
“ CORNUTA. Chinese Holly. A very handsome variety of holly with large spiny leaves, dark green and large scarlet berries.		
	Each	10 100
12-15 in. B.&B.75	6.00
15-18 in. B.&B.	1.00	9.00
“ CRENATA LATIFOLIA. Large leaved Japanese Holly.		
	Each	10 100
24-30 in. B.&B. ...	1.50	13.00
“ “ MICROPHYLLA. Little leaved Japanese Holly.		
	Each	10 100
15-18 in. B.&B. ...	1.00	9.00
18-24 in. B.&B. ...	1.50	13.00
“ “ ROTUNDIFOLIA. A type of Japanese Holly with round glossy leaves.		
	Each	10 100
10-12 in.	1.00	
“ INTEGRA. (Othera Japonica). A distinct non-spiny Chinese species forming a large compact shrub.		
	Each	10 100
3 in. pots	1.00	
“ OPACA. American Holly. Cuttings taken from bearing specimens.		
	Each	10 100
3-4 ft. B.&B.	3.00	
“ PERNYI. A slow growing, pyramidal species, with peculiarly spined almost rectangular leaves and scarlet berries.		
	Each	10 100
3 in. pots	1.50	
4 in. pots	2.50	

ILEX VOMITORIA. Yaupon. A southern variety with small dark green shiny leaves and small scarlet berries produced in profusion.

	Each	10	100
18-24 in. B.&B. ...	1.00	9.00	
2-3 ft. B.&B.	1.50	13.00	

JASMINUM FLORIDUM. Small evergreen shrub with bright golden flowers produced during the summer. Hardy from Washington south.

	Each	10	100
4 in. pots60	5.00	
5 in. pots90	8.00	

LAUROCERASUS OFFICINALIS ROTUNDFOLIA. English Laurel. One of the most valuable evergreen shrub, hardy from Washington south. Especially recommended for hedges.

	Each	10	100
18-24 in. B.&B. ...	1.25	10.00	
2-3 ft. B.&B.	1.50	13.00	

“ “ **PYRAMIDALIS.** A pyramidal form of the well-known English Laurel.

	Each	10	100
2-3 ft. B.&B.	1.50	13.00	

“ **SHIPKAENSIS.** A hardy variety of Laurel with narrow dark green shiny leaves.

	Each	10	100
10-12 in. B.&B.	1.50		

“ **LUSITANICA.** Portugal Laurel. Compact growing shrub with thick leathery foliage. Bright red stems.

	Each	10	100
24-30 in B.&B. ...	1.50		

LEUCOTHOE CATESBEI. Drooping Leucothoe. Low growing shrub with handsome lustrous leaves. Attractive white flowers.

	Each	10	100
12-15 in. B.&B.	1.00	9.00	

MAHONIA AQUIFOLIUM. Oregon Holly Grape. Shiny green leaves, yellow flowers, blue-black fruits.

	Each	10	100
18-24 in. B.&B. ...	1.50	13.00	

MAGNOLIA GRANDIFLORA. Southern Magnolia. This is the most beautiful and stately of the Magnolias. Hardy from Washington south. Glossy dark green leaves and white waxy very fragrant flowers.

	Each	10	100
4-5 ft. B.&B.	2.00		

MENZIEZIA POLIFOLIA. (Daboecia Polifolia). Irish Heath. Dwarf little plant for the rockery with glossy-green leaves and large spikes of large drooping purple bell-shape flowers from July to September.

	Each	10	100
2 yr. clump50	4.00	

“ “ **ALBA.** Similar to the above but with white flowers.

	Each	10	100
2 yr. clump50	4.00	

NANDINA DOMESTICA. Chinese Bamboo. Handsome small shrub with graceful light green foliage, turning bronzy red in the early Fall. Small white flowers in panicles followed by bright red berries.

	Each	10	100
18-24 in. B.&B. ...	1.50	13.00	

OSMANTHUS AQUIFOLIUM. Holly Osmanthus. Evergreen shrub with holly-like foliage and small white fragrant flowers.

Each 10 100
 18-24 in. B.&B. ... 1.25 11.00
 2-3 ft. B.&B. ... 1.75 15.00

“ “ **VARIEGATA.** A silver-variegated form of the above. Very ornamental.

Each 10 100
 4 in pots. 1.00

“ **ARMATA.** A handsome Chinese species with prominently spined leathery leaves. The small fragrant, cream coloured flowers are produced during the autumn.

Each 10 100
 4 in. pots 1.25

“ **DELAVAYI.** A medium compact growing shrub with small shiny leaves and small white fragrant flowers produced in spring.

Each 10 100
 4 in. pots 1.25 11.00

“ **FORTUNEI.** Compact growing shrub with large holly-like foliage.

Each 10 100
 2-3 ft. B.&B. 1.50

“ **FRAGRANS.** (*Olea Fragrans*). Sweet Olive. An old favorite evergreen shrub. Hardy south of Washington, producing small white flowers of the most exquisite fragrance.

Each 10 100
 4 in. pots75 6.00

OSMAREA BURKWOODI. A new compact evergreen shrub recently originated in England. A cross between *Osmanthus delavayi* and *Phyllirea decora*. The leaves about one and a half inches long are dark green and glossy. The small sweet-scented ivory white flowers are produced in April.

Each 10 100
 4 in. pots 1.50

PHYLLIREA DECORA. A compact evergreen with large lance-shape leaves and small white fragrant flowers.

Each 10 100
 12-15 in. B.&B. 1.50

PIERIS JAPONICA. Japanese Andromeda. Compact growing shrub with dark green foliage. The bell shaped white flowers are produced in dense panicles in early spring.

Each 10 100
 12-15 in. B.&B. 1.25 11.00
 15-18 in. B.&B. 1.50 13.00
 18-24 in. B.&B. 2.00 18.00

“ **TAIWANIENSIS.** A charming new introduction similar to Japonica in habit but blooming more freely and with larger flowers.

Each 10 100
 12-15 in. B.&B. 1.50

PYRACANTHA ANGUSTIFOLIA. Narrow leaf Firethorn. Evergreen shrub with spreading branches. Foliage long and narrow. Flowers white. Fruits bright red.

Each 10 100
 4 in. pots50 4.00

PYRACANTHA COCCINEA LALANDEI. Laland Firethorn. Thorny evergreen shrub with clusters of bright orange colored berries hanging on a long time.	Each	10	100
4 in. pots50	4.00	
5 in. pots75	6.00	
6 in. pots	1.00	9.00	
“ KANSUENSIS. New introduction with small shiny foliage and large quantity of small scarlet berries.	Each	10	100
5 in. pots75	6.00	
6 in. pots	1.00	9.00	
“ ROGERSIANA. New evergreen variety with large scarlet berries.	Each	10	100
4 in. pots50	4.00	
“ “ AURANTIACA. Similar to the above but with red orange berries.	Each	10	100
4 in. pots50	4.00	
“ “ FLAVA. Similar to the above but with lemon yellow berries.	Each	10	100
4 in. pots50	4.00	
“ “ GIBSII. Similar to the above but with beautiful coral red berries.	Each	10	100
4 in. pots50	4.00	
SARCOCCA RUSCIFOLIA. An attractive shrub with persistent glossy green foliage.	Each	10	100
4 in. pots	1.00		
SCIADOPITIS VERTICILLATA. Japanese Umbrella Pine.	Each	10	100
6 in. pots	1.00	9.00	
STRANVOESIA DAVIDIANA. Broad-leaved evergreen shrub from China bearing large bunches of scarlet berries.	Each	10	100
6 in. pots75	6.00	
4 in. pots	1.00	9.00	
“ UNDULATA. Similar to the above but with long arching branches. Large bright red berries. Low growing.	Each	10	100
6 in. pots	1.00	9.00	
VIBURNUM RHYTIDOPHYLLUM. Leather-leave Viburnum. Evergreen shrub with lanceolate leaves. Flowers white in large corymbs, followed by clusters of red fruits.	Each	10	100
18-24 in. B.&B.	1.00	9.00	
“ TINUS. Laurustinus. Compact growing evergreen with head of flowers pinkish in buds, pure white when open.	Each	10	100
18-24 in. B.&B.	1.50	13.00	
“ UTILE. A handsome shrub with distinct open habit producing its clusters of white flowers at the end of the shoots; berries blue-black.	Each	10	100
3 in. pots75	6.50	

Deciduous Shrubs

AZALEA KAEMPFERI. Torch Azalea. A beautiful hardy shrub of erect habit, flowers brick red.

	Each	10	100
10 in. high. B.&B..	1.00	9.00	
12 in. high. B.&B. .	1.25	11.00	
15 in. high. B.&B. .	1.50	13.00	
18 in. high. B.&B. .	1.75	16.00	
24 in. high B.&B. .	2.50	22.00	

“ **POUKANENSE.** Korean Azalea. Compact growing shrub with lilac flowers.

	Each	10	100
10 in. B.&B.	1.00	9.00	
12 in. B.&B.	1.25	11.00	
15 in. B.&B.	1.50	13.00	

BUDLEYA ALTERNIFOLIA. Chinese shrub with beautiful clear lilac flowers produced in great profusion in early spring.

	Each	10	100
5 in. pots60	5.00	

CALLICARPA GIRALDI. Strong growing shrub with violet berries in the Fall.

	Each	10	100
2-3 ft.50	4.00	

CARYOPTERIS MONGOLICA. A low growing shrub producing freely during August and September deep blue flowers.

3 in. pots60		
------------------	-----	--	--

“ **TANGUTICA.** A recent introduced species from China with violet blue flowers.

3 in. pots60		
------------------	-----	--	--

CEANOTHUS, These are amongst the most charming of late summer and fall flowering shrubs, producing from July until frost a wealth of flowers spikes in all shades of blue, pink and white.

“ **GLOIRE DE VERSAILLES.** Large panicles of deep powder-blue flowers one of the best.

3 in. pots	1.00		
------------------	------	--	--

“ **GLOIRE DE PLANTIERES.** Deep blue.

3 in. pots	1.00		
------------------	------	--	--

“ **HENRY DESFOSSE.** Rich dark blue.

3 in. pots	1.00		
------------------	------	--	--

“ **PERLE ROSE.** Bright rose-carmine.

3 in. pots	1.00		
------------------	------	--	--

“ **PINGUET GUINDON.** Unique shade of lavender, suffused pink.

3 in. pots	1.00		
------------------	------	--	--

CLERODENDRON TRICHOTOMUM. Harlequin Glorybower. A strong growing shrub with panicles of white flowers produced in August followed in the Fall by handsome blue berries.

	Each	10	100
2-3 ft.75		

CORNUS FLORIDA. White flowering Dogwood.

	Each	10	100
2-3 ft.50	4.00	
3-4 ft.	1.00	9.00	

“ “ **RUBRA.** Pink flowering Dogwood.

	Each	10	100
2-3 ft. B.&B.	1.50	13.00	
3-4 ft. B.&B.	2.00	18.00	

CYTISUS SCOPARIUS ANDREANA SPLENDENS. Paradise broom. Yellow flowers and mahogany blotches on the inside petals.

	Each	10	100
3 in. pots	1.00		

“ “ **C. E. PEARSON.** A beautiful combination of apricot, pink and red.

	Each	10	100
3 in. pots	1.00		

“ “ **FIREFLY.** Deep crimson and gold.

	Each	10	100
3 in. pots	1.00		

“ “ **LADY MOORE.** Purple, bronze and red.

	Each	10	100
3 in. pots	1.00		

“ “ **LORD LAMBOURNE.** A charming combination of scarlet, primrose and rose.

	Each	10	100
3 in. pots	1.00		

DEUTZIA MAGICIEN. A most showy variety with very large flowers, mauve-pink, edged white purplish underneath.

	Each	10	100
2-3 ft.50	4.00	

“ **MONT ROSE.** A handsome shrub with large trusses of flowers of a very pleasing mauve-pink shade.

	Each	10	100
2-3 ft.50	4.00	

FORSYTHIA OVATA. Very hardy, recently introduced species with clear primrose colored flowers.

	Each	10	100
3-4 ft.50	4.00	

GENISTA TINCTORIA FLORE PLENO. A dainty low growing shrub producing double yellow flowers in June. Fine for the rock garden.

	Each	10	100
3 in. pots50	4.00	
4 in. pots75	6.00	

ILEX VERTICILLATA POLYCARPA. Winterberry. A selection of the well-known winterberry made by us. The berries are produced in very large quantities. The plants we are offering are grafted and while only 18-24 in. are well covered with berries.

	Each	10	100
18-24 in. B.&B.	1.50	13.00	

LAGERSTROEMIA INDICA ALBA. White Crepe Myrtle.

	Each	10	100
6 in. pots75	6.00	

“ “ **ROSEA.** Pink Crepe Myrtle.

	Each	10	100
6 in. pots75	6.00	

LEPTODERMIS OBLONGA. A small compact shrub, hardy at the Arnold Arboretum producing during the summer months clusters of rich purple flowers.

	Each	10	100
4 in. pots60	5.00	
5 in. pots	1.00	9.00	

MAGNOLIA KOBUS. Tree of pyramidal shape, flowers white produced in profusion in early spring.

	Each	10	100
4-5 ft. B.&B.	2.50	22.00	

“ **SOULANGEANA.** Saucer Magnolia. A hardy chinese species with large cup-shaped flowers white inside, flushed with purple outside, produced in early spring.

	Each	10	100
18-24 in. B.&B.	2.50		

“ “ **NIGRA.** Purple Lily Magnolia. Similar to the above but with dark purple flowers.

	Each	10	100
18-24 in. B.&B.	2.50		

MERATIA PRAECOX. Wintersweet. Strong growing shrub with fragrant yellow flowers appearing in early spring.

	Each	10	100
3-4 ft.50	4.00	

“ “ **GRANDIFLORA.** Similar to the above with darker yellow flowers.

	Each	10	100
3-4 ft.50	4.00	

RHODODENDRON MUCRONULATUM. Korean Rhododendron. Hardy variety with rose lavender flowers. Very early.

	Each	10	100
10 in. B.&B.	1.00	9.00	
12 in. B.&B.	1.25	11.00	
15 in. B.&B.	1.50	13.00	

ROSA ROULETTI. A unique little rose discovered in Switzerland by Mons. Correvon. Very tiny with flowers less than half-inch in diameter.

	Each	10	100
4 in. pots90	7.50	

STYRAX OBASSIA. Japanese small tree, with enormous round leaves and fragrant white flowers. Very attractive.

	Each	10	100
3-4 ft. B.&B.	1.50		
4-5 ft. B.&B.	2.00		

VIBURNUM SETIGERUM. (*V. theiferum*). Strong growing shrub with handsome large foliage and ornamental red fruits in autumn. Very fine.

	Each	10	100
2-3 ft.	1.50		
3-4 ft.	2.00		

Vines

GELSEMIUM SEMPERVIRENS. Carolina Jessamine. An evergreen southern vine with brilliant yellow, sweet-scented flowers produced in early spring.			
	Each	10	100
3 in. pots50		4.00
JASMINUM STEPHANENSE. Strong, hardy climber with fragrant flowers of soft pale pink color.			
	Each	10	100
4 in. pots50		4.00
HEDERA BALTICA. A variety of Ivy which has proved hardy as far north as the Arnold Arboretum. Boston, Mass.			
	Each	10	100
2 yr.		2.50	20.00
" HELIX. English Ivy.			
	Each	10	100
2 yr.30	2.50	20.00
" " CONGLOMERATA. A dwarf variety with tiny twisted foliage. Compact prostrate growth. Very valuable for the rock garden.			
	Each	10	100
3 in. pots50		4.00
" " " ERECTA. A form of conglomerata with erect growth.			
	Each	10	100
3 in. pots75		
" " ELEGANTISSIMA. A beautiful small-leaved variegated Ivy.			
	Each	10	100
3 in. pots40	3.00	
" PITTSBURGH SELF - BRANCHING. A short compact grower with narrow pointed leaves.			
	Each	10	100
2 yr.30	2.50	20.00
LONICERA TELLMANNIANA. A very strong new hardy climber with large pale green leaves and long tubular flowers rich yellow tipped bronzy red.			
	Each	10	100
4 in. pots	1.50		
ROSA BANKSIAE. Lady Bank's Rose. A strong climbing rose especially adapted to the south. The flowers produced in the spring in great profusion are lemon yellow.			
	Each	10	100
4 in pots75		

SCHIZANDRA CHINENSIS. A strong climbing vine with rose-pink flowers produced in spring followed by scarlet fruits.

	Each	10	100
3 in pots75		

TRIPTERYGIUM REGELLI. A strong Japanese rambling shrub with small white flowers carried in large terminal clusters, followed by winged fruits greenish-white.

	Each	10	100
4 in. pots75		

Hardy Perennials

HELLEBORUS NIGER. Christmas Rose. Particularly valuable hardy plant on account of its early flowering habit in February-March.

	Each	10	100
Clumps75	6.00	

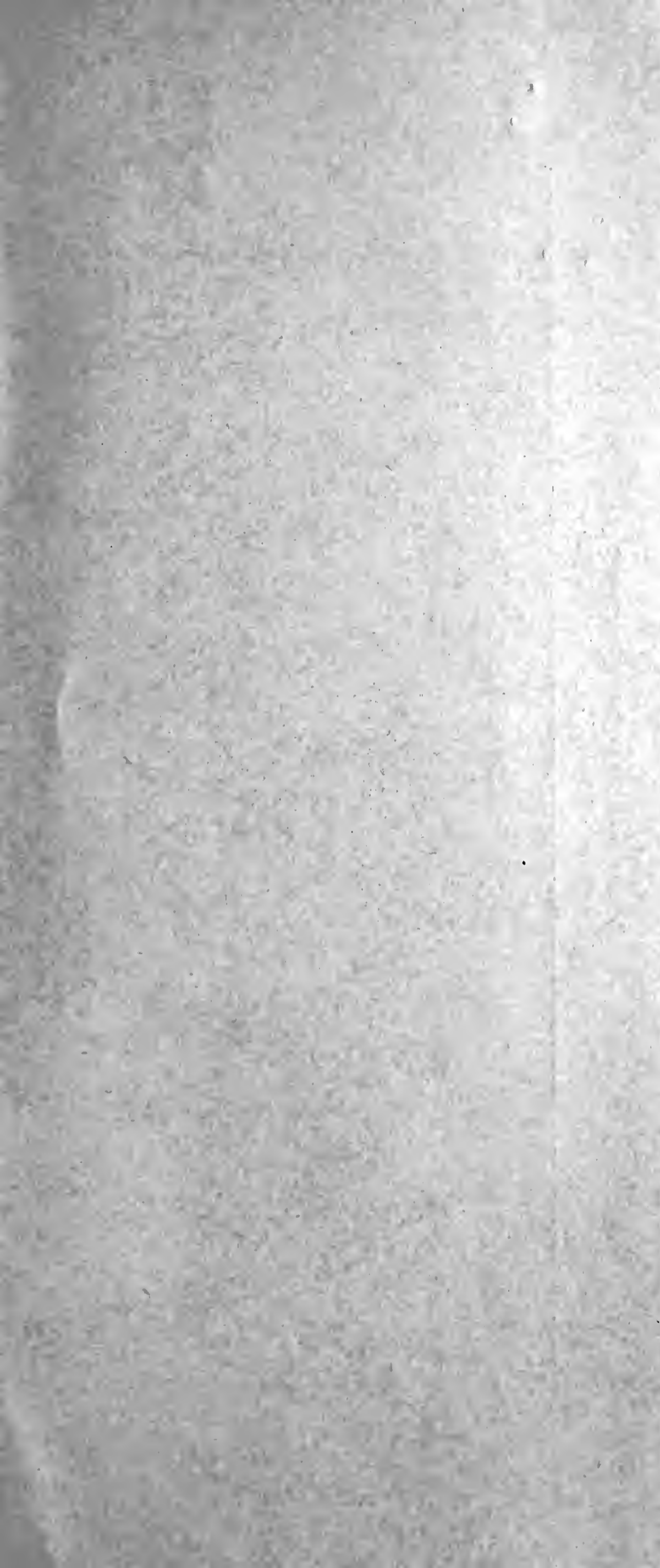

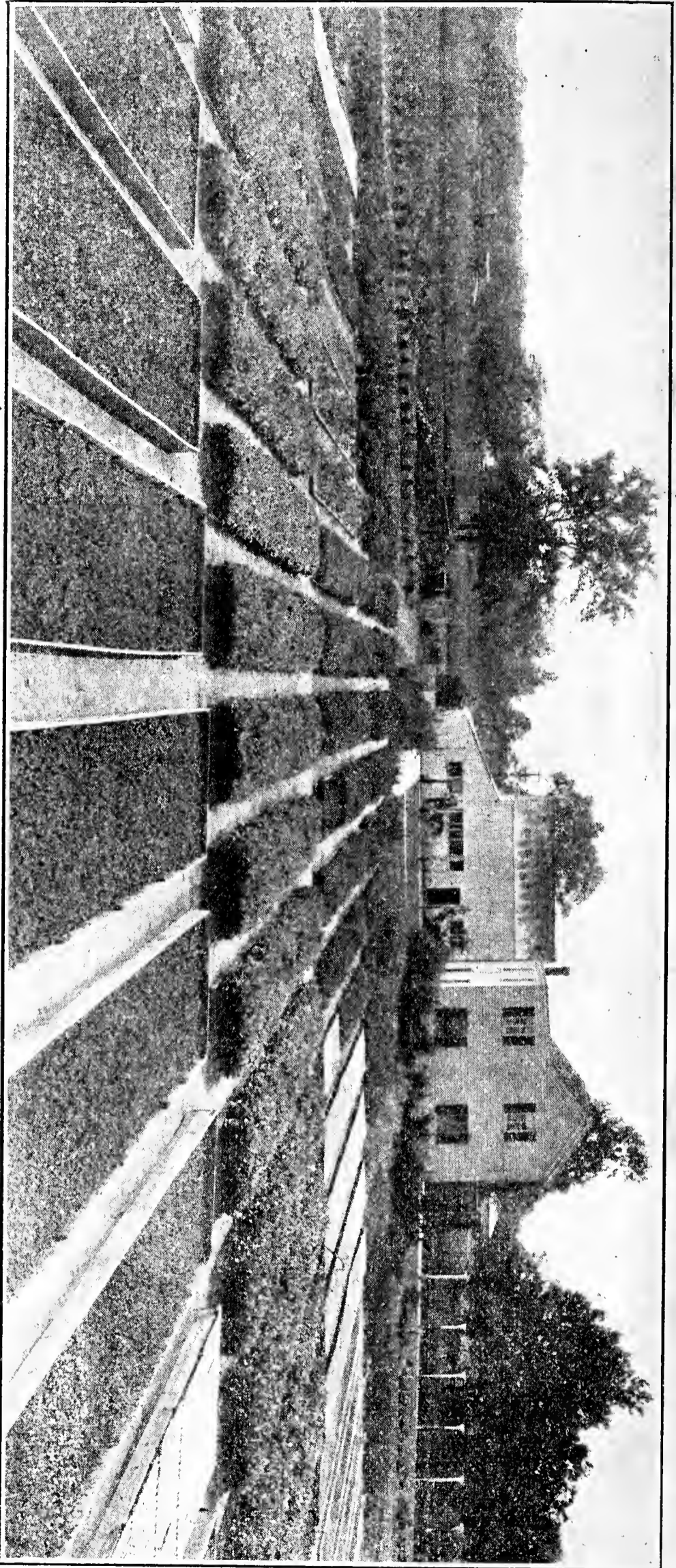

General View of Propagating and Seed Beds
Le-Mac Nurseries, Inc., Hampton, Virginia