

## **Historic, archived document**

Do not assume content reflects current scientific knowledge, policies, or practices.



62.61

F. A. [unclear]

LIBRARY  
RECEIVED  
★ JUN 12 1935 ★  
U. S. Department of Agriculture



D. LMC

# *A & S Garden Shop*

*SPRING — 1935*

FULTON STREET AT HOYT  
BROOKLYN      TRIangle 5-7200  
SEVENTH FLOOR ♦ EAST BUILDING



# EVERBLOOMING ROSE BUSHES

37c. each

The hardiest, field grown, everblooming varieties. Each plant is sturdy and well budded. Their full strength is preserved for you by careful wrapping and waxing.

## EVERBLOOMING HYBRID TEA ROSES

### PINKS

Betty Uprichard  
 Dame Edith Helen  
 Pink Radiance  
 Miss Rowena Thom  
 Mrs. A. R. Barraclough  
 Los Angeles

### REDS

Chas. K. Douglas  
 E. G. Hill  
 Etoile de Hollande  
 Red Radiance  
 American Beauty

### YELLOWS

Mrs. E. P. Thom  
 Souv. de Claudius Pernet  
 Ville de Paris  
 Duchess of Wellington  
 Norman Lambert

### WHITES

Frau Karl Druschki  
 Kaiserin A. Viktoria  
 Edel

### ORANGE

Talisman  
 Pres. Herbert Hoover  
 Mme. Van Rossem

## POLYANTHA ROSES

(Everblooming Baby Ramblers)

Edith Cavell, scarlet crimson; Golden Salmon, blazing orange; Lafayette, light crimson.

## HARDY CLIMBING ROSES



DR. W. VAN FLEET

Marie Gouchault. Brilliant salmon-rose.

Mme. Gregoire Staechelin. Crimson, stained pink.

Chaplin's Pink Climber. Brilliant pure pink.

Paul's Scarlet Climber. Intense scarlet.

Gardenia. Creamy with yellow centers.

Dr. W. Van Fleet. Very large pale pink.

Climbing American Beauty. Brilliant carmine.



Guernsey (Orange Sunflower).  
 Hebe (Japanese Flowering).  
 n, Riverton Gem. Wallflower red.  
 Helianthus (Orange Sunflower).  
 Hibiscus (Mallow). **New Giant Flowering.**  
 Mixed.  
 Hollyhock. Double mixed.  
 Iris. Japanese and German.  
 Lychnis (Ragged Robin).  
 Mertensia virginica (Bluebells).  
 Phlox. All colors.  
 Physalis francheti (Japanese Lantern).  
 Platycodon grandiflorum (Chinese Bell-  
 flower).  
 Polemonium caeruleum (Jacobs-ladder).

Oriental.  
**Pyrethrum** (Painted Daisy). Single and  
 double Hybrids.  
**Ranunculus repens** (Buttercups).  
**Rudbeckia** (Coneflower). **Purpurea** and  
**Newmani.**  
**Scabiosa** (Pincushion). **Caucasica** and  
**Japonica.**  
**Sedum** (Stonecrop). Tall growing and dwarf  
 —all colors.  
**Shasta Daisy, Alaska.**  
**Stokesia** (Cornflower Aster). Mixed.  
**Tritoma pfitzeri** (Red Hot Poker).  
**Trollius** (Globeflower). **Meteor.**  
**Veronica spicata** (Speedwell).

## HARDY ROCK GARDEN PLANTS

Individually Wrapped—23c. each

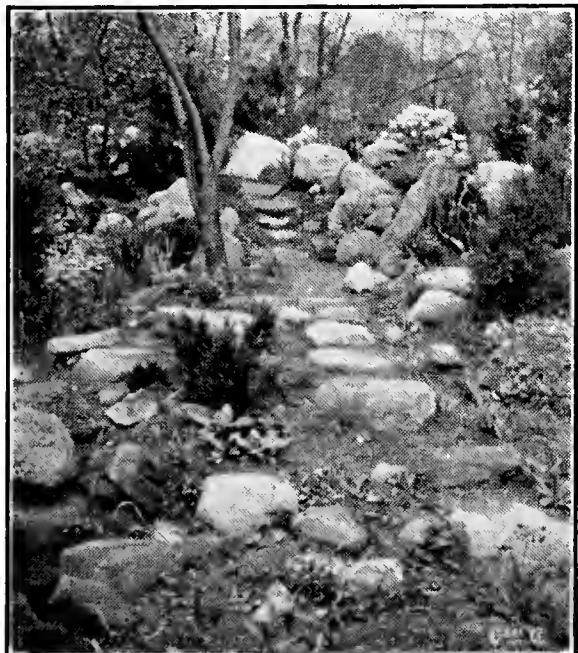

ROCKERY

**Ajuga.** Dark blue.  
**Alyssum saxatile compactum.** Bright yellow.  
**Anchusa myosotidiflora.** Blue.  
**Aquilegia alpina** (Dwarf Columbine).  
**Arabis alpina** (White Rock Cress).  
**Armeria** (Sea-pink).  
**Aster alpinus** (Dwarf Aster).  
**Aubrietia** (Rainbow Rockcress). Hybrid.  
**Bellis perennis** (English Daisy).  
**Carnation.** Dwarf, mixed.  
**Cheiranthus** (Siberian Wallflower).  
**Dianthus deltoides** (Maiden Pink).  
**Funkia** (Plantain-lily).  
**Geum.** Yellow and orange-red.  
**Helianthemum** (Rockrose). Mixed.  
**Lobelia.** (Indian Paintbrush).  
**Myosotis** (Forget-me-not).  
**Pentstemon** (Beardtongue). **Blue Gem.**  
**Primula** (Primrose). All varieties.  
**Sweet-william.** Dwarf, mixed.  
**Viola** (Violets). All varieties.



# FLOWERING TREES

## CHERRY

4 to 5 ft., 97c. each

Kanzan  
Kofugen

Amanogawa  
Fujizan

## CRAB

4 to 5 ft., 97c. each

Arnoldiana  
Floribunda

Purpurea  
Spectabilis  
Dr. Van Fleet

## PEACH

4 to 5 ft., 69c. each

## PURPLE-leaf PLUM

4 to 5 ft., 69c. each

## PAUL'S SCARLET HAWTHORN

4 to 5 ft., \$1.74 each

## PINK DOGWOOD

3 to 4 ft., \$1.69 each

## WHITE DOGWOOD

3 to 4 ft., \$1.39 each

# FRUIT TREES

47c. each

## APPLE

Delicious  
Stayman Winesap

McIntosh

## CHERRY

Black Tartarian (Sweet)  
Montmorency (Sour)

## PEACH

Belle of Georgia  
Elberta

## PEAR

Sickle  
Bartlett

## PLUM

Blue

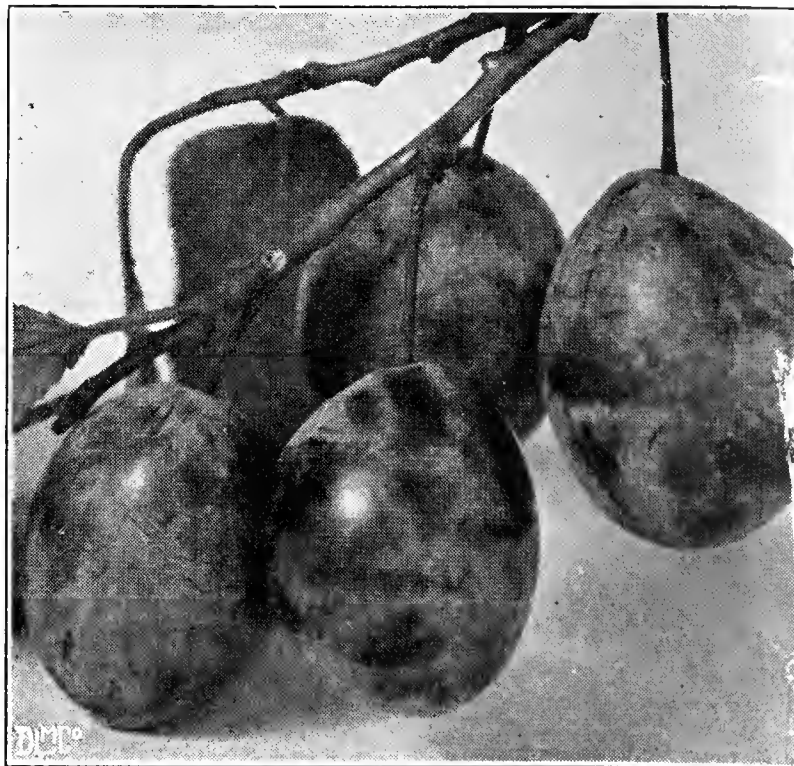

BLUE PLUMS



D. LMC?

# *A & S Garden Shop*

*SPRING ——— 1935*

FULTON STREET AT HOYT  
BROOKLYN      TRIangle 5-7200  
SEVENTH FLOOR • EAST BUILDING



# EVERBLOOMING ROSE BUSHES

37c. each

The hardiest, field grown, everblooming varieties. Each plant is sturdy and well budded. Their full strength is preserved for you by careful wrapping and waxing.

## EVERBLOOMING HYBRID TEA ROSES

### PINKS

Betty Uprichard  
 Dame Edith Helen  
 Pink Radiance  
 Miss Rowena Thom  
 Mrs. A. R. Barraclough  
 Los Angeles

### REDS

Chas. K. Douglas  
 E. G. Hill  
 Etoile de Hollande  
 Red Radiance  
 American Beauty

### YELLOWS

Mrs. E. P. Thom  
 Souv. de Claudius Pernet  
 Ville de Paris  
 Duchess of Wellington  
 Norman Lambert

### WHITES

Frau Karl Druschki  
 Kaiserin A. Viktoria  
 Edel

### ORANGE

Talisman  
 Pres. Herbert Hoover  
 Mme. Van Rossem

## POLYANTHA ROSES

(Everblooming Baby Ramblers)

Edith Cavell, scarlet crimson; Golden Salmon, blazing orange; Lafayette, light crimson.

## HARDY CLIMBING ROSES



DR. W. VAN FLEET

Marie Gouchault. Brilliant salmon-rose.

Mme. Gregoire Staechelin. Crimson, stained pink.

Chaplin's Pink Climber. Brilliant pure pink.

Paul's Scarlet Climber. Intense scarlet.

Gardenia. Creamy with yellow centers.

Dr. W. Van Fleet. Very large pale pink.

Climbing American Beauty. Brilliant carmine.



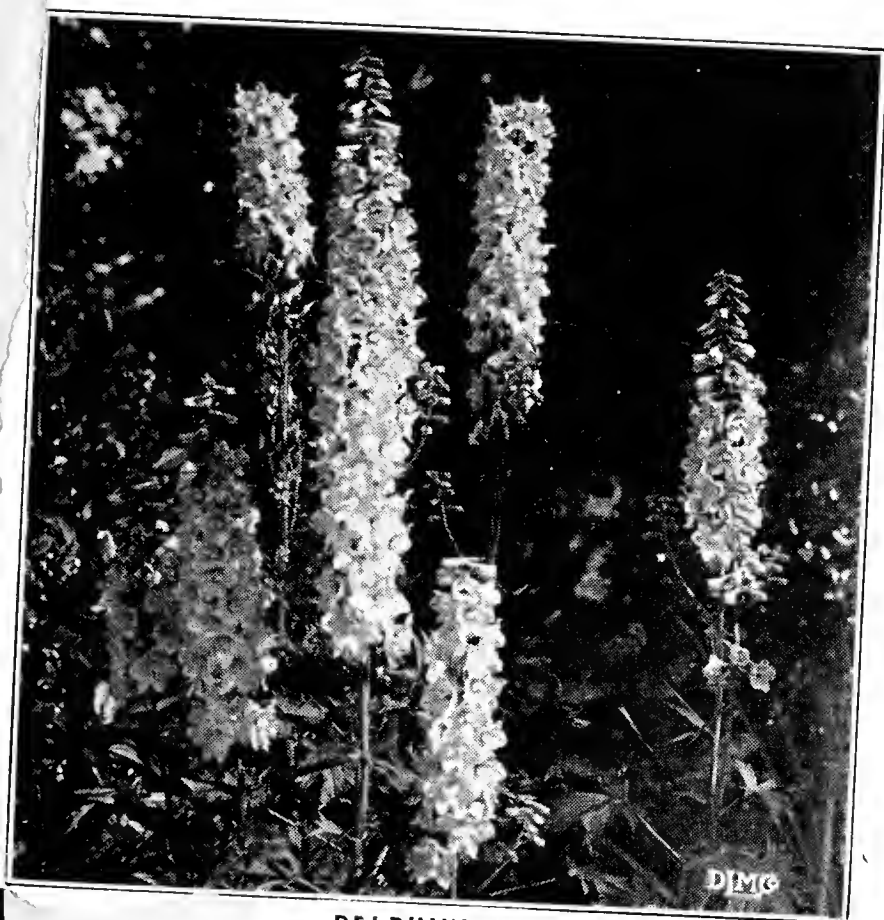

DELPHINIUMS

Individually Wrapped—23c. each

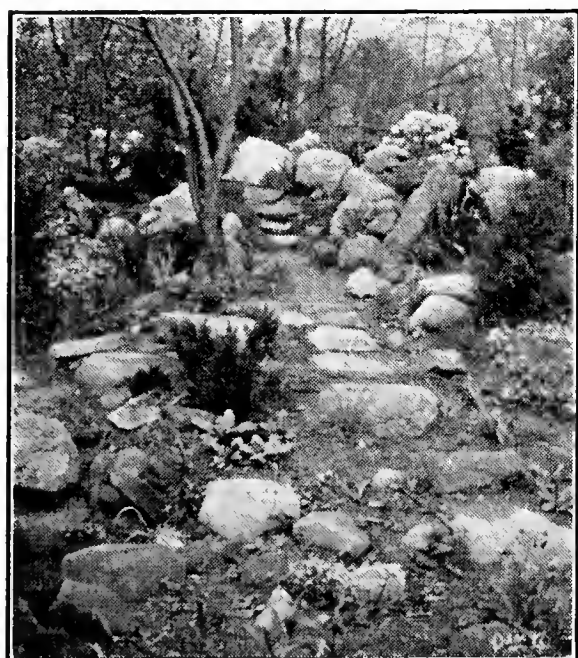

ROCKERY

- Ajuga. Dark blue.
- Alyssum saxatile compactum. Bright yellow.
- Anchusa myosotidiflora. Blue.
- Aquilegia alpina (Dwarf Columbine).
- Arabis alpina (White Rock Cress).
- Armeria (Sea-pink).
- Aster alpinus (Dwarf Aster).
- Aubrietia (Rainbow Rockcress). Hybrid.
- Bellis perennis (English Daisy).
- Carnation. Dwarf, mixed.
- Cheiranthus (Siberian Wallflower).
- Dianthus deltoides (Maiden Pink).
- Funkia (Plantain-lily).
- Geum. Yellow and orange-red.
- Helianthemum (Rockrose). Mixed.
- Lobelia. (Indian Paintbrush).
- Myosotis (Forget-me-not).
- Pentstemon (Beardtongue). **Blue Gem.**
- Primula (Primrose). All varieties.
- Sweet-william. Dwarf, mixed.
- Viola (Violets). All varieties.



WEIG

**FLO**

ALTHI  
CORNU  
DEUTZ  
FORSY  
HYDRA

KOLKV  
PHILAD

SPIREA

SYRINC

SYMPH  
VIBURN  
WEIGT

# FRUIT TREES

47c. each

## APPLE

Delicious Stayman Winesap McIntosh

## CHERRY

Black Tartarian (Sweet)  
Montmorency (Sour)

## PEACH

Belle of Georgia Early Crawford  
Elberta

## PEAR

Sickle  
Bartlett

## PLUM

Blue

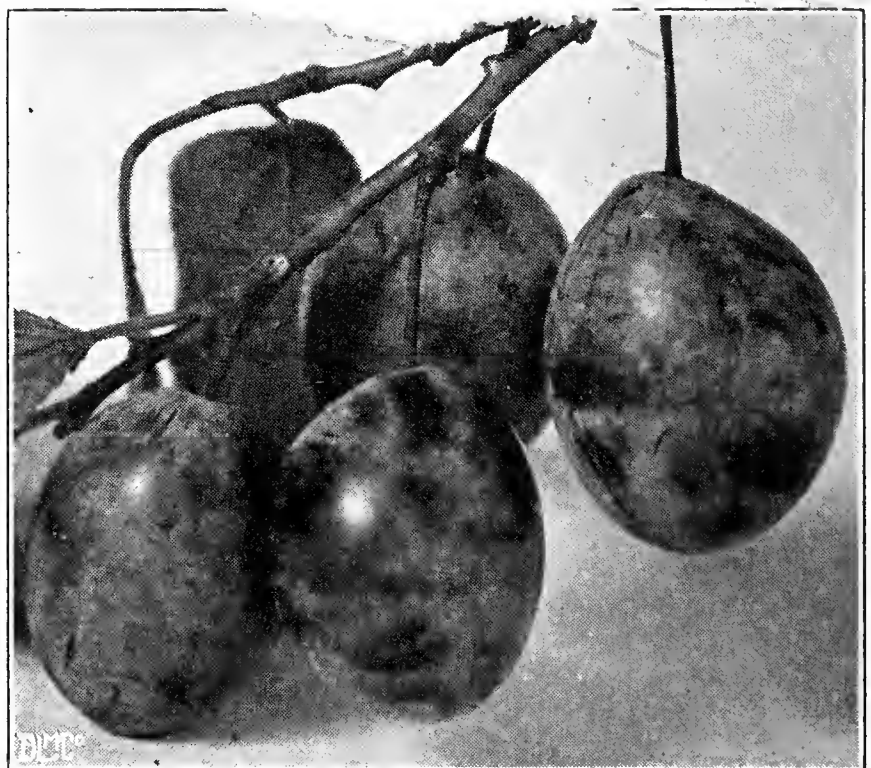

BLUE PLUMS

# EVERGREENS

A few outstanding specials from our great selection

49c. each

- BUSH BOXWOOD.....8 in.
- GREEK JUNIPER..... 9 to 12 in.

69c. each

- ARBORVITAE PYRAMID.....18 to 24 in.
- BOXWOOD.....10 in.
- GOLDEN BIOTA.....10 to 12 in.
- TABLE PINE.....15 to 18 in.
- GREEK JUNIPER.....12 to 15 in.
- NORWAY SPRUCE.....2 to 2½ ft.

97c. each

- BOXWOOD.....15 to 18 in.
- GOLDEN BIOTA.....12 to 15 in.
- IRISH JUNIPER.....15 to 18 in.
- HEMLOCK.....2 to 3 ft.
- ARBORVITAE PYRAMID.....2½ to 3 ft.
- AUSTRIAN PINE.....2 to 2½ ft.
- GOLDEN ARBORVITAE PYRAMID... 2 to 3 ft.

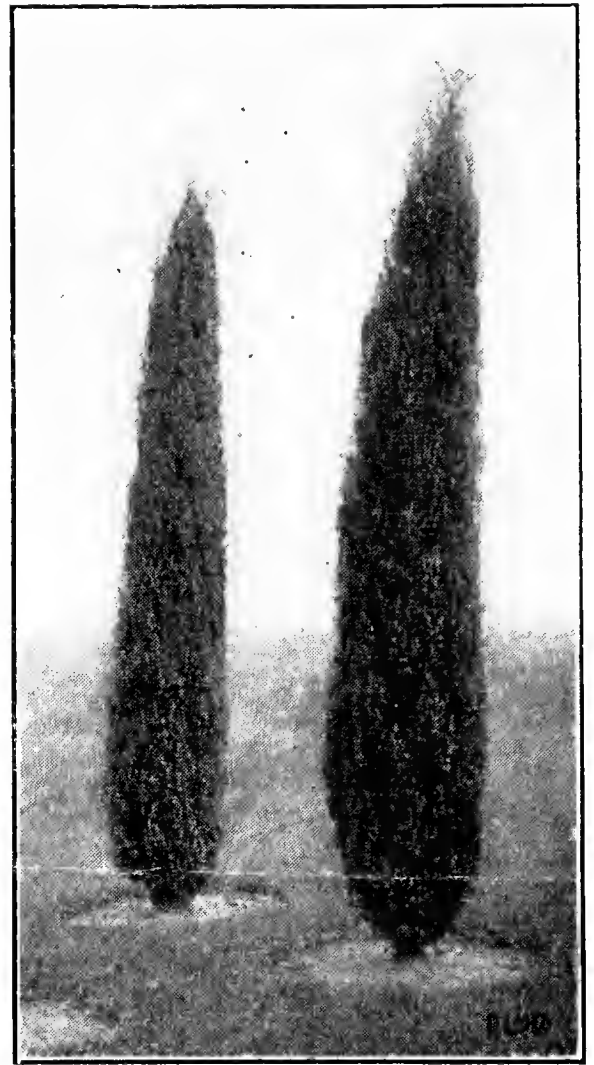

IRISH JUNIPER

## HEDGE PLANTS

### CALIFORNIA PRIVET, 2 year

- 12 to 18 in. (25 in a bundle).....\$0.79
- 18 to 24 in. (25 in a bundle)..... .97
- 2 to 3 ft. (25 in a bundle).....\$1.29; 4 bundles, 4.94

### BARBERRY, 2 year

- 10 to 12 in. (25 in a bundle).....\$0.89; 4 bundles, \$3.29
- 18 to 24 in. (25 in a bundle)..... 1.69; 4 bundles, 5.89



POLYGONUM VINE

## HARDY CLIMBING VINES

POT GROWN

	Each	Doz.
AMPELOPSIS ( <i>Boston Ivy</i> ).....	\$0.50	\$5.50
CLEMATIS. Red, white, purple.....	.60	6.50
ARISTOLOCHIA ( <i>Dutchmans-pipe</i> ).....	.75	8.00
BIGNONIA ( <i>Trumpet Vine</i> ).....	.40	4.50
KUDZU VINE.....	.50	5.50
HONEYSUCKLE ( <i>Hall's</i> ).....	.40	4.50
POLYGONUM ( <i>Silverlace</i> ).....	.75	8.00
PURPLE WISTERIA.....	.75	8.50



# A & S VEGETABLE SEEDS

9c. per package; 3 for 25c.

- |                 |                 |         |          |
|-----------------|-----------------|---------|----------|
| Beans           | Celery          | Leek    | Peas     |
| Beets           | Cucumber        | Lettuce | Radish   |
| Broccoli        | Eggplant        | Melon   | Rhubarb  |
| Brussel Sprouts | Endive          | Onion   | Spinach  |
| Cabbage         | Kohlrabi        | Parsley | Tomatoes |
| Carrots         | Kale            | Parsnip | Turnip   |
| Cauliflower     | and many others |         |          |

# A & S FLOWER SEEDS

9c. per package; 3 for 25c.

- |             |                 |               |
|-------------|-----------------|---------------|
| Achillea    | Anemone         | Hollyhock     |
| Ageratum    | Aquilegia       | Kochia        |
| Alyssum     | Asters          | Larkspur      |
| Anchusa     | Calendula       | Lupine        |
| Antirrhinum | Calceolaria     | Lobelia       |
|             | Candytuft       | Marigold      |
|             | Campanula       | Mignonette    |
|             | Carnations      | Nasturtium    |
|             | Cineraria       | Petunias      |
|             | Clarkia         | Poppies       |
|             | Chrysanthemums  | Phlox         |
|             | Coreopsis       | Primroses     |
|             | Coleus          | Pinks         |
|             | Cornflower      | Salvia        |
|             | Cosmos          | Scabiosa      |
|             | Didiscus        | Stocks        |
|             | Dianthus        | Sunflower     |
|             | Gaillardia      | Sweet-william |
|             | Godetia         | Verbenas      |
|             | Gypsophila      | Zinnias       |
|             | and many others |               |

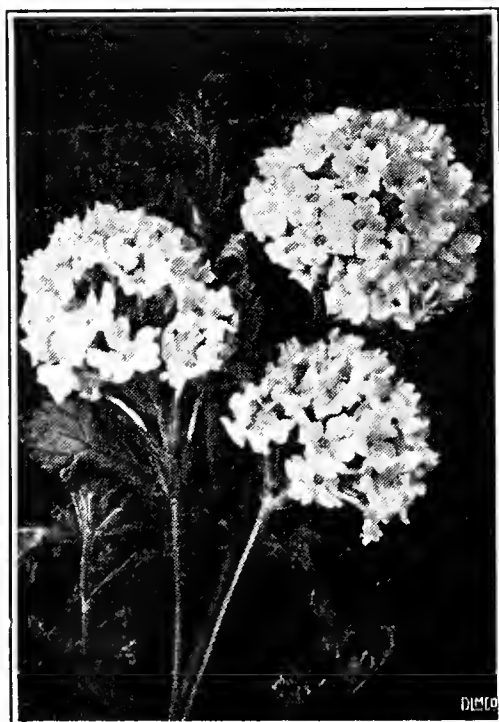

VERBENAS

---

Whatever Your Garden Problem—  
We Have Someone to Help You  
Solve Them



# SUMMER - FLOWERING BULBS

## HARDY LILIES Large bulbs, 8 to 10 in.

Regale.....	24c. each, 5 for \$1.00
Auratum.....	24c. each, 5 for 1.00
Rubrum.....	24c. each, 5 for 1.00
Henryi.....	19c. each, 6 for 1.00
Tigrinum.....	19c. each, 6 for 1.00

## GLADIOLUS Named Varieties

Finest top size Bulbs.....	Each	Doz.
	\$0.04	\$0.40

## CANNAS Large clumps, 2 to 3 eyes

President.....	Each	Doz.
King Humbert.....	\$0.04	\$0.45
Hungaria.....	.04	.45
City of Portland.....	.05	.53
Crimson Bedder.....	.06	.64
Richard Wallace.....	.05	.53

**CALADIUM** (Elephants-ear).....4c. each, 35c. doz.

**MONTBRETIA**, named varieties.....8c. each, 85c. doz.

**TUBEROSES**, large bulbs 4 to 6 in......5c. each, 54c. doz.

**TUBEROUS BEGONIAS**, single and double.....16c. each, \$1.75 doz.

Many other varieties always in stock

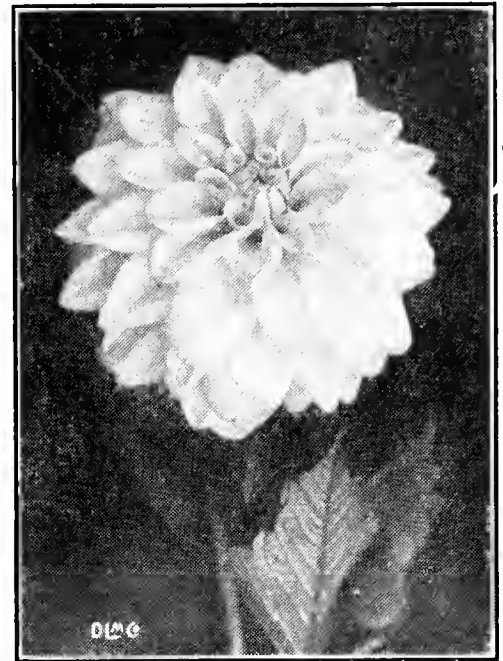

## DAHLIAS

Named varieties  
Large roots  
19c. each and up

## INSECTICIDES

**Antrol.** For effective control of ants.  
Sets 65c. each; syrup, 4 oz. 33c.

**Arsenate of Lead.** Destroys caterpillars and other leaf chewing pests. 1 lb. 23c., 4 lbs. 97c.

**Black Leaf 40.** Nicotine sulphate extract. Kills plant lice. 1 oz. 33c., 5 oz. 97c., 1 lb. \$2.10.

**Bordeaux Mixture.** Prevents mildew, blight and rust. 1 lb. 23c., 4 lbs. 69c.

**Dog Skat.** Keeps dogs away from shrubbery. 2 oz. tube 45c.

**Dry Lime Sulphur.** For effective control of insects that destroy bark. 1 lb. 33c., 5 lbs. \$1.45.

**Evergreen.** Good all-round insecticide. 1 oz. 33c., 6 ozs. 97c., 16 ozs. \$1.97.

**Fish Oil Soap.** Good tree wash; effective for scale. 1 lb. 30c., 5 lbs. \$1.25.

**Naphtha Flakes.** For control of moles and field mice. 1/2 lb. 20c., 1 lb. 35c.

**Red Arrow.** For aphids and other plant lice. 1 oz. 33c., 1/4 pt. 97c.

**Slug Shot.** Kills slugs and grub worms. 1 lb. 23c., 5 lbs. 97c.

**Volck.** All-in-one spray. Effective for both chewing and sucking insects, also scale. 1/2 pt. 30c., 1 pt. 97c., 1 qt. \$1.49.

**Weed Killer.** Keeps your lawn free of weeds. In a handy can with spout. 15c. per can.

## FERTILIZER

### BONEMEAL

2 lbs.....	\$0.19	25 lbs.....	\$0.98
5 lbs.....	.34	50 lbs.....	1.89
10 lbs.....	.64	100 lbs.....	2.95

### VIGORO

12 oz.....	\$0.10	25 lbs.....	\$1.50
5 lbs.....	.49	50 lbs.....	2.50
10 lbs.....	.85	100 lbs.....	4.00

### SHEEP MANURE

2 lbs.....	\$0.19	25 lbs.....	\$0.98
5 lbs.....	.34	50 lbs.....	1.89
10 lbs.....	.64	100 lbs.....	2.95

### LOMA

12 oz.....	\$0.10	25 lbs.....	\$1.50
5 lbs.....	.49	50 lbs.....	2.50
10 lbs.....	.85	100 lbs.....	4.00

### ROSE FOOD

5 lbs.....	\$0.44	50 lbs.....	\$2.49
10 lbs.....	.79		

### SCOTT'S TURF BUILDER

10 lbs.....	\$1.25	50 lbs.....	\$3.75
25 lbs.....	2.25	100 lbs.....	6.50

### BOVUNG

25 lbs.....	\$1.00	50 lbs.....	\$1.50
-------------	--------	-------------	--------

### HYDRATED LIME

5 lbs.....	\$0.17	50 lbs.....	\$0.79
10 lbs.....	.33		

## LANDSCAPING

Our landscape department will gladly relieve you of your planting problems. Our estimators and designers are at your service—no obligation.

Call TRIangle 5-7200—Garden Shop.



# GRASS SEED

**A. & S. Greenvue** A mixture of sturdy deep rooting grasses which will make a vigorous sod.

1 lb.....	\$0.33	10 lbs.....	\$2.88
3 lbs.....	.97	20 lbs.....	5.64
5 lbs.....	1.44	50 lbs.....	13.95

**A. & S. Long Island Mixture** A scientifically prepared formula, compounded with painstaking care for general local use.

1 lb.....	\$0.59	10 lbs.....	\$4.74
2 lbs.....	1.09	25 lbs.....	11.74
5 lbs.....	2.39		

**A. & S. Shade Mixture** Developed specially to thrive in shade where grasses ordinarily will not grow.

1 lb.....	\$0.69	10 lbs.....	\$6.64
2 lbs.....	1.34	20 lbs.....	12.94
5 lbs.....	3.39		

**A. & S. Creeping Bent** Recommended where a fine, close, deep green lawn is desired.

1 lb.....	\$0.84	5 lbs.....	\$3.95
2 lbs.....	1.59	10 lbs.....	7.74

**A. & S. White Clover** Makes an excellent soil binder. Add it at the rate of 2 oz. per lb. of grass seed.

1/4 lb.....	\$0.23	1 lb.....	\$0.65
1/2 lb.....	.39		

Our garden consultant will gladly advise you about lawn making

## *A & S Garden Shop*

SPRING ——— 1935

FULTON STREET AT HOYT  
 BROOKLYN                      TRIangle 5-7200  
 SEVENTH FLOOR      ♦      EAST BUILDING

MAIL AND PHONE  
 ORDERS FILLED



POLYGONUM VINE

# HARDY CLIMBING VINES

POT GROWN

	Each	Doz.
AMPELOPSIS ( <i>Boston Ivy</i> ).....	\$0.50	\$5.50
CLEMATIS. Red, white, purple.....	.60	6.50
ARISTOLOCHIA ( <i>Dutchmans-pipe</i> )..	.75	8.00
BIGNONIA ( <i>Trumpet Vine</i> ).....	.40	4.50
KUDZU VINE.....	.50	5.50
HONEYSUCKLE ( <i>Hall's</i> ).....	.40	4.50
POLYGONUM ( <i>Silverlace</i> ).....	.75	8.00
PURPLE WISTERIA.....	.75	8.50

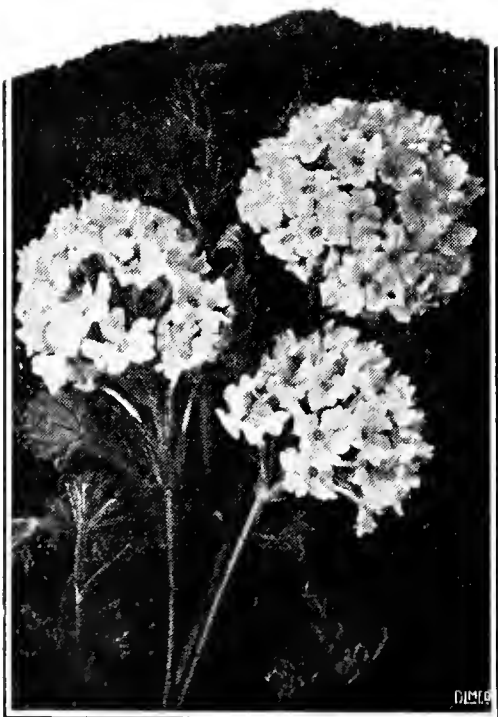

VERBENAS

Cineraria  
Clarkia  
Chrysanthemums  
Coreopsis  
Coleus  
Cornflower  
Cosmos  
Didiscus  
Dianthus  
Gaillardia  
Godetia  
Gypsophila  
Phlox  
Primroses  
Pinks  
Salvia  
Scabiosa  
Stocks  
Sunflower  
Sweet-william  
Verbenas  
Zinnias

and many others

---

Whatever Your Garden Problem—  
We Have Someone to Help You  
Solve Them



# SUMMER - FLOWERING BULBS

## HARDY LILIES Large bulbs, 8 to 10 in.

Regale.....	24c. each, 5 for \$1.00
Auratum.....	24c. each, 5 for 1.00
Rubrum.....	24c. each, 5 for 1.00
Henryi.....	19c. each, 6 for 1.00
Tigrinum.....	19c. each, 6 for 1.00

<b>GLADIOLUS</b> Named Varieties	Each	Doz.
Finest top size Bulbs.....	\$0.04	\$0.40

<b>CANNAS</b> Large clumps, 2 to 3 eyes	Each	Doz.
President.....	\$0.04	\$0.45
King Humbert.....	.04	.45
Angaria.....	.05	.53
City of Portland.....	.06	.64
Johnson Bedder.....	.05	.53
Richard Wallace.....	.05	.53

<b>ALADIUM</b> (Elephants-ear).....	4c. each, 35c. doz.
<b>MONTBRETIA</b> , named varieties.....	8c. each, 85c. doz.
<b>TUBEROSES</b> , large bulbs 4 to 6 in.....	5c. each, 54c. doz.
<b>TUBEROUS BEGONIAS</b> , single and double.....	16c. each, \$1.75 doz.

Many other varieties always in stock



## DAHLIAS

Named varieties  
Large roots  
19c. each and up

## INSECTICIDES

- Antrol.** For effective control of ants. Sets 65c. each; syrup, 4 oz. 33c.
- Arsenate of Lead.** Destroys caterpillars and other leaf chewing pests. 1 lb. 23c., 4 lbs. 97c.
- Black Leaf 40.** Nicotine sulphate extract. Kills plant lice. 1 oz. 33c., 5 oz. 97c., 1 lb. \$2.10.
- Bordeaux Mixture.** Prevents mildew, blight and rust. 1 lb. 23c., 4 lbs. 69c.
- Dog Skat.** Keeps dogs away from shrubbery. 2 oz. tube 45c.
- Dry Lime Sulphur.** For effective control of insects that destroy bark. 1 lb. 33c., 5 lbs. \$1.45.
- Evergreen.** Good all-round insecticide. 1 oz. 33c., 6 ozs. 97c., 16 ozs. \$1.97.
- Fish Oil Soap.** Good tree wash; effective for scale. 1 lb. 30c., 5 lbs. \$1.25.
- Naphtha Flakes.** For control of moles and field mice. 1/2 lb. 20c., 1 lb. 35c.
- Red Arrow.** For aphids and other plant lice. 1 oz. 33c., 1/4 pt. 97c.
- Slug Shot.** Kills slugs and grub worms. 1 lb. 23c., 5 lbs. 97c.
- Volck.** All-in-one spray. Effective for both chewing and sucking insects, also scale. 1/2 pt. 30c., 1 pt. 97c., 1 qt. \$1.49.
- Weed Killer.** Keeps your lawn free of weeds. In a handy can with spout. 15c. per can.

## FERTILIZER

### BONEMEAL

2 lbs.....	\$0.19	25 lbs.....	\$0.98
5 lbs.....	.34	50 lbs.....	1.89
10 lbs.....	.64	100 lbs.....	2.95

### VIGORO

12 oz.....	\$0.10	25 lbs.....	\$1.50
5 lbs.....	.49	50 lbs.....	2.50
10 lbs.....	.85	100 lbs.....	4.00

### SHEEP MANURE

2 lbs.....	\$0.19	25 lbs.....	\$0.98
5 lbs.....	.34	50 lbs.....	1.89
10 lbs.....	.64	100 lbs.....	2.95

### LOMA

12 oz.....	\$0.10	25 lbs.....	\$1.50
5 lbs.....	.49	50 lbs.....	2.50
10 lbs.....	.85	100 lbs.....	4.00

### ROSE FOOD

5 lbs.....	\$0.44	50 lbs.....	\$2.49
10 lbs.....	.79		

### SCOTT'S TURF BUILDER

10 lbs.....	\$1.25	50 lbs.....	\$3.75
25 lbs.....	2.25	100 lbs.....	6.50

### BOVUNG

25 lbs.....	\$1.00	50 lbs.....	\$1.50
-------------	--------	-------------	--------

### HYDRATED LIME

5 lbs.....	\$0.17	50 lbs.....	\$0.79
10 lbs.....	.33		

## LANDSCAPING

Our landscape department will gladly relieve you of your planting problems. Our estimators and designers are at your service—no obligation.

Call TRIangle 5-7200—Garden Shop.



# GRASS SEED

**A. & S. Greenvue** A mixture of sturdy deep rooting grasses which will make a vigorous sod.

1 lb. ....	\$0.33	10 lbs. ....	\$2.88
3 lbs. ....	.97	20 lbs. ....	5.64
5 lbs. ....	1.44	50 lbs. ....	13.95

**A. & S. Long Island Mixture** A scientifically prepared formula, compounded with painstaking care for general local use.

1 lb. ....	\$0.59	10 lbs. ....	\$4.74
2 lbs. ....	1.09	25 lbs. ....	11.74
5 lbs. ....	2.39		

**A. & S. Shade Mixture** Developed specially to thrive in shade where grasses ordinarily will not grow.

1 lb. ....	\$0.69	10 lbs. ....	\$6.64
2 lbs. ....	1.34	20 lbs. ....	12.94
5 lbs. ....	3.39		

**A. & S. Creeping Bent** Recommended where a fine, close, deep green lawn is desired.

1 lb. ....	\$0.84	5 lbs. ....	\$3.95
2 lbs. ....	1.59	10 lbs. ....	7.74

**A. & S. White Clover** Makes an excellent soil binder. Add it at the rate of 2 oz. per lb. of grass seed.

1/4 lb. ....	\$0.23	1 lb. ....	\$0.65
1/2 lb. ....	.39		

Our garden consultant will gladly advise you about lawn making

## *A & S Garden Shop*

SPRING ——— 1935

FULTON STREET AT HOYT  
 BROOKLYN      TRIangle 5-7200  
 SEVENTH FLOOR      EAST BUILDING

MAIL AND PHONE  
 ORDERS FILLED