

Historic, Archive Document

Do not assume content reflects current scientific knowledge, policies, or practices.

62 67

1935 GLADIOLUS CATALOG

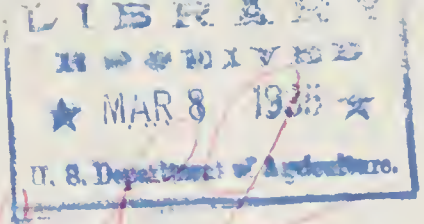

of Combined Stocks . . .

ELM HILL - R. C. BELLARD

— AND —

AUSTIN TRIAL GROUNDS

MR. AND MRS. A. H. AUSTIN



ADDRESS ALL ORDERS TO ELM HILL FARM

R. C. BELLARD, WAYLAND, OHIO, U. S. A.

Home of Elm Hill Gladiolus

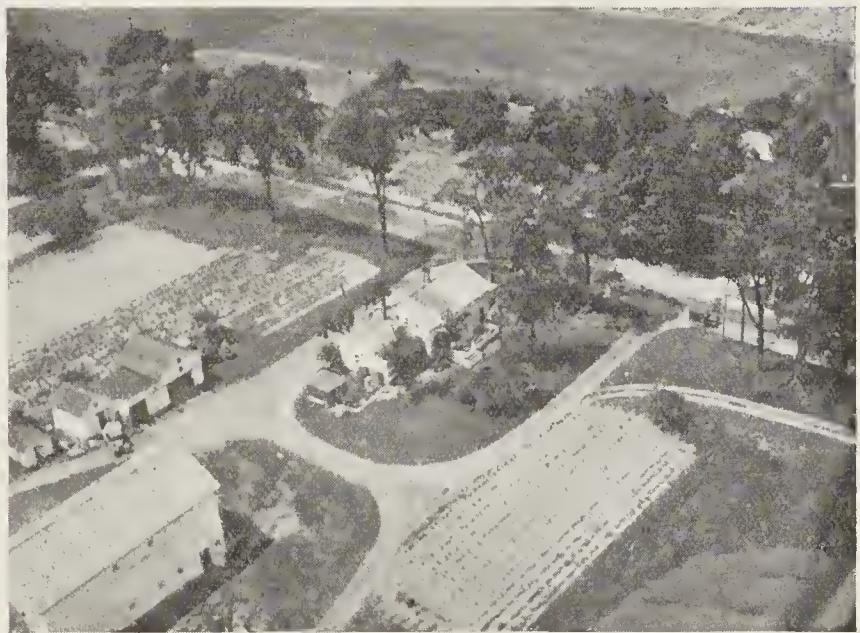

Aerial View of Elm Hill Buildings

PRICES IN THIS LIST CANCEL ALL PRIOR QUOTATIONS

FOREWORD

WITH THE presentation of this, our 1935 catalog, we wish to take the opportunity to sincerely thank all our many friends and customers for their patronage through the past seasons. We also wish to thank you for your many kind letters, showing satisfaction with bulbs received and service rendered.

In spite of the depression our business has enjoyed a steady increase in volume. Why? Quality of bulbs and service together with reasonable prices is the explanation. Each year we cut out the varieties that are the least popular and add several new ones that have shown up well in our planting or that have proven their popularity by opinions that we have received. In short, we sincerely try to keep our list of varieties up to the minute, and do not intend to offer our customers varieties that are not as good as can be had.

THRIPS

There have been very few reports of thrip damage the past season. This shows that the eradication of the pest has become a community project, as it should be, and is swiftly gaining the upper hand. However, we still recommend that you treat all bulbs before planting with some disinfectant, no matter from what source they come. We practice this and believe that it is largely responsible for the remarkable control that we have experienced.

WHAT VARIETIES TO GROW

We recommend that if you are not familiar with the various varieties, follow the symposium of the American Gladiolus Society which is published each year and lists the 50 most popular glads. The popularity is determined by a vote of the membership each year.

BULLETINS

Elm Hill Farm maintains a bulletin service which includes answering questions that may not be covered in the following mimeographed bulletins. We have gathered considerable material for these and think that they will answer many of your questions. All are available free of charge.

- No. 1. Outstanding varieties of 1935.
- No. 2. Growing and preparing glads for show.
- No. 3. Hints on growing Glads.
- No. 4. Common diseases of glads and their control.
- No. 5. Thrips and their control.
- No. 7. Opportunities for the hybridizer.

SIZE OF BULBS

Large bulbs (L) are sizes No. 1 and No. 2 - $1\frac{1}{4}$ inches in diameter and up, are the best to plant for large bloom. Medium bulbs (M) are sizes No. 3 and No. 4 - $\frac{3}{4}$ to $1\frac{1}{4}$ inches in diameter, are the best for commercial planting and for home decoration. Practically all of them will bloom but will not make as large flowers as Large bulbs will. Small bulbs (S) are sizes No. 5 and No. 6 - under $\frac{3}{4}$ inches in diameter. These cannot be depended upon to bloom the first year, but are valuable in getting a start in high priced varieties. We do not offer bulblets, as we need all that we have for our own propagation.

G U A R A N T E E

If any bulbs bought from us do not prove satisfactory in every way, we will cheerfully replace them or refund the purchase price. We cannot in any way be responsible for the crop, as it is influenced by conditions entirely beyond our control.

READ BEFORE ORDERING

ORDER EARLY. There is a heavy demand for bulbs this spring and many

varieties will be sold out every quickly. Therefore we must state that the varieties listed are subject to stock on hand when your order is received.

TIME OF SHIPMENT. Spring shipments start about March 15th unless they are wanted earlier: If no shipping instructions accompany order it will be held for spring shipment.

SUBSTITUTION. If out of size ordered we will substitute equal value of the next smaller size, unless instructed otherwise. If out of variety ordered we will not substitute without permission. On late orders it would be advisable to give second choice.

POSTAGE. We prepay postal or express charges on all orders for \$1.00 or more from the retail list, to all points reached by parcel post. On orders less than \$1.00, add 15c for postage. Orders including bulbs from both the wholesale and retail lists will be sent charges collect, with plenty of bulbs added to make up the difference in price.

SALES TAX. Add 3% to cover tax on goods delivered in Ohio. Stock for resale or commercial plantings must be covered by resale certificate on goods to be delivered in Ohio. Sales delivered to other states not subject to these regulations.

QUANTITIES. 5 bulbs at 10 rate, 25 bulbs at 100 rate. 100 rate 8 times 10 rate, unless otherwise noted. No single item less than 10c.

TERMS. Cash before shipment, or 25% with order, balance C.O.D. 25% will hold early orders until March 1. We warn against sending silver or currency through the mails. Use Postal or Express Money Orders, Bank drafts, or personal checks.

NEW INTRODUCTIONS FOR 1935

Introducing two miniature decorative gladiolus, bred by Chas. E. F. Gersdorff, after an extensive trial in various parts of the United States, from which praise came without exception. Referred to by Alfred M. S. Pridham as outstanding miniatures. Howard V. Wright, Edgewood, Md. calls them dainty, just the thing for corsage bouquets, small vases and baskets. They are described by Mr. Gersdorff as follows: "Both free in bloom, blooming easily from bulblets, Cistena tallest and branching, to be cut as each branch develops, leaving other branches to develop on the plant as needed. Sunya lower but sometimes with an extra branch. Both fine form and substance; small and dainty on thin wiry stems, making them suitable for bud vases, small baskets, bowls and corsage or other small bouquets. A single spike or branch in a bud vase with a sprig of maiden-hair fern makes an ideal mantle decoration, or one for each dinner plate. Both are early in bloom, but because all bulbs and bulblets bloom eventually, if planted in time, a long season of bloom is had."

C I S T E N A

A.G.S. Reg. No. 524. Pinard Yellow with deeper throat, no hidden beauties. Effect; a creamy soft yellow. 52 days from planting May 22, three inches deep. The name is Sioux Indian meaning "baby".

S U N Y A

A.G.S. Reg. No. 490. Deep rose doree, bases of lower petals pinard yellow lightly speckled rose doree Effect; a light pure red with soft creamy yellow throat speckled light pure red. 62 days from planting May 22, three inches deep. Name of a pygmy man.

These were too far advanced to show at the glad show this season but every one who attended the banquet of the Ohio State Gladiolus Society in Ravenna last August will remember the favorable comment on the buttonhole corsages, made from these two varieties, furnished with the compliments of the Ohio Edison Co. These were registered in the fall of 1927, giving further evidence of the thorough trial they have been given before offering them to a beauty loving public at prices within the reach of all. Both are priced the same.

Each 35c, less than 10 at single rate. 10 for \$2.00, 50 for \$9.00 as long as stock permits.

A B B R E V I A T I O N S

The first parenthesis refers to the originator as follows; Aus., Australian; C., Coleman; Dec., Decorah; D., Deiner; L., Lemoine; M., Mair; Pf., Pfitzer; Sal., Salbach.

We have also used abbreviations to describe the type of flower as follows: Ex., Exhibition; Dec., Decorative; N., Needlepoint; M., Miniature or small decorative; Com., Commercial.

INTRODUCTIONS BY MRS. A. H. AUSTIN

Originator of the Needlepoint Type

	Per	L	M	S
AUSTINETTE (De-M-N) Blush pink, laciniated.....	10	\$.50	\$.30	\$.20
BERTREX (Com) White with marking	10	.40	.20	.10
BRIDAL VEIL (Com) Fine white	10	.40	.20	.10
DORA GILL (Ex) Clear melting shade of pink	1	3.00	1.50	.75
	10	24.00	12.00	6.00
EVELYN KIRTLAND (Com-Dec) Salmon pink	10	.40	.25	.15
FLORENCE HUBLER (Dec-Com) One of the very	1	.40	.20	.10
tallest glads. Color resembles Mrs. Dr. Norton. Grey-	10	3.20	1.60	.80
green foliage.				
GARDEN SPRITE (Dec) Cream with pink tips	10	.50	.30	.20
GOLD EAGLE (Com-Dec) Early yellow forcing glad ..	10	.40	.20	.10
GOLDEN SWALLOW (Com-Dec-N) Yellow	10	.40	.20	.10
GRETCHEN ZANG (Dec) Salmon pink.....	10	.40	.20	.10
HAPPY THOUGHT (Dec-Com) Large P. G. Rich	1	3.00	1.50	.75
orange or salmon. Tall grower, good substance.....	10	24.00	12.00	6.00
HELEN HOWARD (Com-Dec) Pink; will shade to				
buff in some climates	10	.40	.20	.10
HERADA (Com) Mauve self color.....	10	.40	.20	.10
HIGH NYE (Dec) Old rose; very tall.....	10	.40	.20	.10
IVER'L (Com-Ex) Large white self color; one of the				
prize winners	10	.90	.60	.30
LOYALTY (Com-Ex) Very deep yellow.....	1	.10		
	10	.60	.40	.25
MARION KOCH (Com-Dec-N) Fine Pink	10	.50	.30	.20
MILADY IMOGENE (Dec) Dainty white prim	10	.40	.20	.10
OHIO STATE (Com-Dec) Begonia rose, tinted laven-	1	.30	.20	.10
der. Earliest glad that we know of. In great demand	10	2.40	1.60	.80
ORIENTAL SILK (Com-Dec) Subdued shade of deep				
rose. Blooms silky texture; unusual.....	10	.60	.40	.20
PAISLEY (Ex Com) Greyish cosine pink. Good proga-				
gator	10	1.00	.60	.40
RADIANT ORANGE (Com-Dec) Rich orange P. G. ...	10	.40	.20	.10
ROSE MULBERRY (Com-Dec) Fine smoky	10	.40	.20	.10
ROZAN (Ex) Light pink; white throat; large.....	10	.50	.30	.20
THE BLIMP (Ex-Dec) White P. G. Petals edged pink.	1	.15	.10	
Very large	10	1.20	.80	.50
THE CROOK (Dec) Begonia rose; very large;				
"Hundred dollar flower on a one cent spike".....	10	.80	.50	.30
TOBERSUN (Ex-Com) Clear yellow. One of the best	10	.80	.50	.30
TYCKO ZANG (Ex-Com) Large salmon pink	10	.40	.20	.10
VEILED BRILLIANCE (Com-Dec) Pink; cream				
throat. 1st, Mahoning show, 1933.....	10	.50	.30	.20
WELCOME (Ex-Com) Rich pink; light yellow throat;	1	.30	.20	.10
no lines. Rapid propagator.	10	2.40	1.60	.80



GENERAL LIST

AFLAME (FCH) (Com-Ex) Giant flame rose; P. G.	10	.40	.20	.10
ALBATROSS (Pf) (Ex-Dec) Large pure white.....	10	.80	.50	.30

	Per	L	M	S
ALICE TIPLADY (K) (Com) Early orange P. G.	10	.40	.20	.10
AMERICA (Ban) (Com) Reliable flesh pink	10	.40	.20	.10
ANGEL'S DREAM (Ellis) Beautiful light pink	10	.60	.40	.25
APRICOT GLOW (Palmer) (Com-Dec) Tall P. G. ...	10	.40	.20	.10
AVE MARIA (Pf) Good light blue, purplish blotch ...	10	.50	.30	.10
BAGDAD (Palmer) Smoky old rose, unflecked color.	1	.15	.10	
Very large	10	1.00	.60	.30
BALBOA (Briggs) Apricot pink - yellow throat	10	.40	.20	.10
BEACONFLAME (Com) Deep red; stocky grower....	10	.40	.20	.10
BERTY SNOW (M) (Ex-Com) Large light lavender ...	10	.40	.20	.10
BETTY NUTHALL (Sal) (Ex-Com) Late orange pink	10	.40	.20	.10
BILL SOWDEN (Aus) (Ex-Dec) Massive blood red ...	1	.15	.10	
.....	10	1.20	.70	.40
BLEEDING HEART (Brown) (Ex-Com) White with	1	.15	.10	
large red blotch. Outstanding	10	1.20	.70	.40
BOLD WINNER (Baldwin) (Dec) Burnt Orange	10	.40	.20	.10
BREAK O'DAY (Bill) (Com) Early pink P. G.	10	.40	.20	.10
CARA MIA (Miller) (Com-Dec) Shrimp pink. Tall.				
Extra early	10	.40	.20	.10
CARMEN SYLVIA (Dec) (Com-Dec) Tall, pure				
white. Good commercial	10	.40	.20	.10
CAROLUS CLUSIUS (Vel) (Com-Dec) Early light				
pink. Fine for cut flowers	10	.40	.20	.10
CATHARINE COLEMAN (C) (Ex-Com) Clear sal-				
mon rose. Tall, good substance	10	.40	.20	.10
CHARLES DICKENS (Pf) (Ex-Com) Tall reddish				
purple	10	.40	.20	.10
COMMANDER KOEHL (Pf) (Ex-Com) Best deep				
red. Sensation at Ohio show 1933 and 1934	10	.80	.50	.30
CORAL STRAND (Ellis) Coral pink and cream	1	1.00	.60	.40
CORYPHEE (Pf) (Ex-Dec) Soft pink, will crook ...	10	.60	.40	.25
CRIMSON GLOW (Bet) (Com) Tall crimson	10	.40	.20	.10
CRINKLES (K) (Dec) Very ruffled rose pink	10	.40	.20	.10
DR. F. E. BENNETT (D) (Ex-Com) Firey scarlet ...	10	.40	.20	.10
DR. HOEG (Hoeg) (Dec) Fine dark red	1	.50	.40	.30
DR. MOODY (Kinyon) (Ex-Com) Early lavender ...	10	.40	.20	.10
DR. R. T. JACKSON (K) (Dec) Purplish red	10	.40	.20	.10
E. I. FARRINGTON (Rowe) (Com-Ex) Good yellow				
self color	10	.50	.30	.20
E. J. SHAYLOR (K) (Com) Rose pink	10	.40	.20	.10
ELIZABETH TABOR (Hinkle) (Com) Early pink ...	10	.40	.20	.10
EMILE AUBRUN (L) (Ex-Dec) Smoky pink	10	.40	.20	.10
EMPRESS OF INDIA (Dec) Red, nearly black	10	.40	.20	.10
FLAMING SWORD (Com) Red prim. Early	10	.40	.20	.10
FLORA (Com-Dec) Tall light yellow	10	.40	.20	.10
GERTRUDE ERREY (Aus) (Com-Dec) Striking light				
pink. Should be better known.	10	.40	.20	.10
GIANT NYMPH (C) (Com-Ex) Tall light pink	10	.40	.20	.10
GLORIANA (Bet) (Com) Rich clear salmon	10	.40	.20	.10
GOLDEN CHIMES (Ellis) Large pure yellow, ruffled.				
Very good	1	1.00	.60	.40
GOLDEN DREAM (Groff) (Ex-Com) Tall late yel. ...	10	.40	.20	.10

	Per	L	M	S
GOLDEN FRILLS (K) Deep daffodil yellow.....	10	.40	.20	.10
GRAND SLAM (Sal) (Dec) Orange salmon; sport of Pfizer's Triumph	1 10	.20 1.25	.15 .80	.10 .60
HALLEY (Com) Early dark pink.....	10	.40	.20	.10
HELEN PHIPPS (Phipps) (Ex-Com) Salmon pink, Earlier and brighter than W. H. Phipps	10	.40	.20	.10
ILLUMINATOR (Hinkle) (Com-Dec) Carmine red....	10	.40	.20	.10
JANE ADDAMS (Dec) (Com-Ex) Large lavender....	10	.40	.20	.10
JOERG'S WHITE (Joerg) (Ex-Com) Large creamy white. Good commercial	10	.40	.20	.10
JENNY LIND (Dec) (Com-Dec) Salmon pink; cream throat, beautiful shading	10	.40	.20	.10
JUBILEE (Kemp) (Dec) Immense rosy lavender.....	10	1.00	.60	.40
LACINATUS (K) (Lac-Dec) Pink lacinated.....	10	.40	.20	.10
LADY LORENE (Ellis) Pink with yellow throat.....	10	.80	.50	.30
LADY MACBETH (Ellis) Large red, lighter throat....	10	.80	.50	.30
LA PALOMA (Dus) (Com-Dec) Bright orange P.G. Fine for cutting	10	.50	.30	.20
LE MARECHAL FOCH (Com) Light flesh pink.....	10	.40	.20	.10
LONGFELLOW (Dec) (Ex) Rich la France pink.....	10	.40	.20	.10
LOS ANGELES (H) (Com) Bright shrimp pink.....	10	.40	.20	.10
LOUIS VON BEETHOVEN (D) Strong growing red	1 10	.50 3.00	.30 1.50	.20 .75
MAID OF ORLEANS (Pf) (Ex-Com) Milky white Best commercial white	1 10	.20 1.60	.10 1.00	
MAMMOTH WHITE (Pf) (Ex-Com) The name de- scribes it.	10	.80	.50	.30
MARGARET FULTON (O) (Ex-Com) Deep coral pink. Early reliable	1 10	.15 1.60		.80
MARMORA (Aus) (Ex-Dec) Silver grey smoky.....	10	.40	.20	.10
MARY JANE (K) Light lavender.....	10	.40	.20	.10
MARY PICKFORD (K) (Com) Creamy white	10	.40	.20	.10
MILDRED LOUISE (W) (Ex-Com-Dec) Pure straw- berry pink. Very fine	1 10	.35 2.80	.25 2.00	.15 1.20
MINUET (C) (Ex-Com) Best lavender.....	10	.50	.30	.20
MISS MADISON (Dec) Pure pink.....	10	.40	.20	.10
MISS JOY (Blake) (Com) Tall light pink P. G.....	10	.50	.30	.20
MME. MOUNET SULLY (L) (Com-Ex) White with large blotch	10	.80	.60	.40
MORNING GLORY (Com) Fine straight yellow.....	10	.40	.20	.10
MOTHER MACHREE (Stevens) (Ex-Dec) Smoky, golden lavender	10	.60	.40	.25
MRS. CALVIN COOLIDGE (K) P.G. Soft cameo pink	10	.40	.20	.10
MRS. DR. NORTON (K) (Com) Tall light pink ...	10	.50	.30	.20
MRS. F. C. HORNBERGER (FCH) (Ex-Com) Pure white	10	.50	.30	.20
MRS. F. C. PETERS (Fis) (Ex-Com) Lavender with purple blotch	10	.40	.20	.10
MRS. FRANK PENDLETON (K) (Dec) Pink; deep blotch	10	.40	.20	.10
MRS. LEON DOUGLAS (D) (Com) Tall light pink	10	.40	.20	.10
MRS. P. W. SISSON (C) (Com-Ex) Pure cameo pink	10	.40	.20	.10

	Per	L	M	S
MRS. VAN KONYNENBURG (Pf) (Com-Dec) Blue, one of the best.....	10	.50	.30	.20
NIAGARA (Ban) (Com) Cream.....	10	.40	.20	.10
1910 ROSE (K) (Com) Early rose pink.....	10	.40	.20	.10
NIXIE (D) Tall rich jasper pink.....	10	.40	.20	.10
OPALESCENT (Bill) (Dec) Pale lavender.....	10	.40	.20	.10
ORANGE BUTTERFLY (Sal) Butterfly type, ruffled rich salmon, 10 to 12 open.....	10	.50	.40	.25
ORANGE QUEEN (Pf) (Ex-Com) Orange yellow P. G. Early.....	10	.40	.20	.10
PAUL PFITZER (Pf) (Com-Dec) Wine red.....	10	.50	.30	.20
PEACE (Com) Tall white.....	10	.40	.20	.10
PEARL OF CALIFORNIA (Kings) (Ex-Com) Pink.....	10	.50	.30	.20
PFITZER'S TRIUMPH (Pf) (Ex-Com) Orange red.....	10	.50	.30	.20
PHAENOMEN (Pf) Very early, rich pink yel. throat.....	10	.40	.20	.10
PICARDY (Palmer) (Ex-Com-Dec) Sensational new salmon. One of the best.....	10	.80	.40	.25
PINK WONDER (Kemp) (Dec) Light pink.....	10	.40	.20	.10
PRECIOUS (Stewart) (Min) Minature cameo pink.....	1	.20	.10	
	10	1.60	.80	.40
PRIDE OF PORTLAND (Ellis) Light rose pink, creamy white throat.....	10	.80	.50	.30
PRIDE OF WANAKAH (Chriswell) Best lavender rose.....	10		.20	.10
RAMESES (Stevens) Very tall purple Fine novelty.....	1	.20	.10	
	10	1.60	1.00	.60
RED PHIPPS (Briggs) (Ex-Dec) Fine early light red Good.....	1	.10		
	10	.80	.60	.40
RESPLENDENT (Kinyon) Cream, pink, yellow blend- ed. Heavily ruffled.....	10	.60	.40	.25
RITA BECK (Fis) (Ex-Com) Large light pink.....	10	.50	.30	.20
ROSE ASH (Met) (Com) Ashes of roses.....	10	.40	.20	.10
ROYAL LAVENDER (Sch) (Com) Deep lavender.....	10	.40	.20	.10
RUFFLED GOLD (Goodrich) Ruffled light yellow.....	10	.60	.40	.25
RUFFOLACE (Kemp) Fine white ruffled.....	10	.60	.40	.25
SALBACH'S ORCHID (Sal) (Com) Large lavender pink. Very good.....	1	.15		
	10	1.25	.90	
SALBACH'S PINK (Sal) (Com) Geranium pink.....	10	.80	.50	.30
SCHWABEN (Pf) (Com) Yellow.....	10	.40	.20	.10
STAR OF THE SEA (Ellis) Large peach red.....	10	.60	.40	.25
THE EMIR (Pety) Rosy bronze overlaid violet.....	10	.80	.50	.30
THE ORCHID (Sprague) (Dec) Lavender pink.....	10	.40	.20	.10
WHITE BUTTERFLY (K) The best white prim. miniature.....	10	.40	.20	.10
W. H. PHIPPS (D) (Com-Ex) Light rose pink.....	10	.40	.20	.10



TO GARDEN CLUBS

and others interested in small flowered types of glads for decorative uses such as table bouquets or decorations, corsage bouquets, small baskets or bowls.

We have had many inquiries from garden clubs for this type of glad and have assembled the following sorts for your approval, and recommend them very highly for

these purposes. The description and prices on individual varieties are found elsewhere in this catalog. The sizes listed are the sizes most valuable for these purposes.

Austinette L Blush pink	Sunya L Light red
Cistena L New yellow	The Emir M Smoky
Orange Butterfly L Orange salmon	The Orchid M Orchid
Precious L Light pink	White Butterfly L White

SPECIAL No. 1—10 each of these eight miniature varieties, Value \$7.70, each separately packed and labeled for \$5.00 prepaid.

OTHER BARGAINS

SPECIAL No. 2—ELM HILL ASSORTMENT—100 bulbs, 20 or more varieties not labeled, including all colors known in glads. This is a well balanced assortment covering a long blooming period. We have sold these assortments for many years and get constant repeat orders. - 100 bulbs Large size \$2.00 prepaid; 50 bulbs, \$1.10 prepaid.

SPECIAL No. 3—Collection of 10 bulbs each of 10 prize winning varieties, our selection, to be chosen from the following list of varieties: Albatros, Aflame, Betty Nuthall, Charles Dickens, Commander Koehl, Golden Dream, Mammoth White, Minuet, Mrs. P. W. Sisson, Mrs. Van Konynenburg, Mother Machree, Paul Pfitzer, Picardy, W. H. Phipps, Dr. F. E. Bennett, Helen Howard.

You may give your choice from this list and so far as possible we will follow your wishes in filling your collection. However we reserve the right to substitute some other variety in the list if we are out of your choice. These varieties have all won prizes at all major shows where shown.

100 large bulbs above collection \$3.50 prepaid; 50 large bulbs, 5 each of 10 varieties, labeled \$2.00.

SPECIAL No. 4—Same as No. 3 except Medium bulbs. - 100 Medium bulbs, 10 each of 10 varieties labeled, \$2.00 prepaid; 50 medium bulbs, 5 each of 10 varieties, labeled, \$1.25 prepaid.

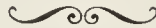

WHOLESALE PRICES

F. O. B. Wayland

Priced per 100. 25 at 100 rate, 250 at 1000 rate.

For 1000 rate multiply 100 rate by 8

	No. 1	No. 2	No. 3	No. 4	No. 5	No. 6
AFLAME	\$ 2.00	\$ 1.60	\$ 1.20	\$ 1.00	\$.80	\$.70
ALICE TIPLADY	1.40	1.20	1.00	.80	.60	.40
AMERICA	1.40	1.20	1.00	.80	.60	.40
APRICOT GLOW	1.40	1.20	1.00	.80	.60	.40
BEACONFLAME80	.60	.40
BERTREX	1.60	1.40	1.20	1.00	.80	.60
BETTY NUTHALL	2.00	1.60	1.20	1.00		
BREAK O'DAY	1.40	1.20	1.00	.80	.60	
CARMEN SYLVA		1.60	1.20			
CRINKLES	2.00	1.60	1.20	1.00	.80	.60
DR. F. E. BENNETT		1.60	1.20			
DR. R. T. JACKSON		1.40	1.20	1.00	.80	.60
E. J. SHAYLOR		1.20	1.00	.80	.60	.40
EVELYN KIRTLAND	2.00	1.60	1.20	1.00		
FLAMING SWORD		1.00	.80	.60	.50	.40
FLORA	1.60	1.40	1.20	1.00	.80	.60
FLORENCE HUBLER	20.00	16.00	12.50	10.00	8.00	6.00

	No. 1	No. 2	No. 3	No. 4	No. 5	No. 6
GERTRUDE ERREY.....	1.80	1.60	1.40	1.20	1.00	.80
GIANT NYMPH	1.60	1.40	1.20	1.00	.60	.40
GOLD DROP	1.20	1.00	.80	.60	.50	.40
GOLD EAGLE	1.60	1.40	1.20	1.00	.60	.40
GOLDEN DREAM	1.40	1.20	1.00	.80	.60	.40
GOLDEN SWALLOW	1.40	1.20	1.00	.80	.60	.40
GRETCHEN ZANG		1.20		.80		
HALLEY	1.40	1.20	1.00	.80	.60	.40
HELEN HOWARD	2.00	1.60		1.00	.80	.60
HELEN PHIPPS		1.60		1.00	.80	.60
HERADA		1.20		.80		
HIGH NYE		1.60		1.00	.80	.70
ILLUMINATOR		1.40		1.00	.80	.60
IVER'L	6.00	4.80	3.80	3.00	2.40	2.00
LE MARECHAL FOCH	1.60	1.40	1.20	1.00	.80	.50
LOS ANGELES	1.60	1.40	1.20	1.00	.80	.60
MAIDEN'S BLUSH	1.20	1.00	.80			
MARION KOCH	2.80	2.20	1.60	1.20	.80	.50
MARY PICKFORD		1.20	1.00	.80	.60	.40
MINUET		2.00	1.60	1.20	1.00	.80
MISS MADISON	1.40	1.20	1.00	.80	.60	.40
MISS JOY	3.00	2.40	1.80	1.40	1.20	1.00
MORNING GLORY	2.00	1.60	1.40	1.00	.80	.60
MRS. DR. NORTON.....	2.00	1.60	1.40	1.20	1.00	.80
MRS. FRANCES KING.....		1.20		.60	.50	.40
MRS. LEON DOUGLAS.....	1.60	1.40	1.00			
MRS. P. W. SISSON.....	1.60	1.40	1.20	1.00	.80	.60
NIAGARA	1.40	1.20	1.00	.80	.60	.40
1910 ROSE	1.40	1.20	1.00	.80	.60	.40
OHIO STATE	16.00	12.00	10.00	8.00	6.00	4.00
ORANGE QUEEN	1.60	1.20	1.00	.80	.60	.40
ORIENTAL SILK	2.40	2.00	1.60	1.20	1.00	.80
PAISLEY	8.00	6.00	4.00	3.00	2.40	1.80
PANAMA	1.40	1.20	1.00	.80	.60	.40
PEACE		1.20		.80	.60	.40
PINK WONDER		1.20		.80	.60	.40
RADIANT ORANGE	2.40	2.00	1.60	1.20	1.00	.60
ROSE ASH		1.20		.80	.60	.40
SCHWABEN	1.60	1.40	1.20	1.00	.80	.60
THE ORCHID			1.20	1.00	.80	.70
TOBERSUN	5.00	4.00	3.20	2.40	2.00	1.40
TYCKO ZANG	1.20	1.00	.80	.60	.50	.40
VEILED BRILLIANCE		2.20	1.60	1.20	1.00	.80
WHITE WONDER		1.20		.80	.60	.40
W. H. PHIPPS	1.80	1.60	1.40	1.20	1.00	.80



NOTICE

TO DEALERS AND JOBBERS: A large share of these varieties are available in sizable quantities. Send your want list for quotations.

GLADIOLUS SOCIETIES

If at all possible you should join a Gladiolus Society. There are a number of these in the country - local, state, and national. We especially invite you to join the Ohio Gladiolus Society. The cost is one dollar (\$1) per year or two dollars (\$2) which includes affiliation with the American Gladiolus Society and a subscription to the Gladiolus Review, a monthly publication which is very instructive. Send fee to Mrs. Carl Defendiefer, Secy., 33 Lyons Blvd., Struthers, Ohio or send it to us and we shall forward it.

With each new membership sent through us we will give free five bulbs of either Cistena or Sunya, Mr. Gersdorff's new miniatures. We must limit this to twenty-five sets to be given out, when they are gone we will include some other good varieties to the value of one dollar.

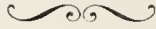

THE LATCH STRING IS OUT

We welcome visitors to our farm home. Flower and Garden Clubs are especially welcome. If you come in a group it would be well to let us know a day or so in advance, that we may be prepared to conduct your group as soon as you arrive, otherwise there might be some delay.

Sincerely,

R. C. BELLARD

JOHN K. BELLARD.



We hold a membership in the following Glad Societies: American Gladiolus Society, New England Gladiolus Society, Ohio Gladiolus Society, Mahoning Gladiolus Society; John K. Bellard, President, Ohio State Gladiolus Society.

Return Postage Guaranteed

Dept of Agriculture
Washington,
D.C.

ELM HILL FARM
"Home of Elm Hill Gladiolus"
R. C. BELARD
WAYLAND, OHIO, U. S. A.

Sec. 562 P. L. & R.
U. S. POSTAGE
PAID
Wayland, Ohio
Permit No. 1



We have grown
THE BEST
for 48 Years!

Oliver Peckman