

## **Historic, archived document**

Do not assume content reflects current scientific knowledge, policies, or practices.



62.89



# PRICE LIST

FALL *and* SPRING

1934 - 1935

Azaleas

Broad-leaved Evergreens

*New and Rare Shrubs*

**LE-MAC NURSERIES**

**HAMPTON, VIRGINIA**

## Conditions of Sale

### TERMS

Cash with order is requested except from customers who satisfy us as to their responsibility.

### PRICES

Prices are f. o. b. Hampton, Va. We make no charge for packing.

### SHIPPING

All plants are forwarded by express or freight, purchaser paying charges. For those of our customers who prefer to receive their goods by parcel post, we will be pleased to forward in this manner such plants as can be sent this way at the additional cost of 10%, to cover postage and special packing, which must be added to the value of the order. All items marked B.&B. are lifted with a ball of earth and burlapped.

### CLAIMS

Claims for damages must be made on receipt of goods. We do not hold ourselves responsible for failure after delivery of the goods in good condition.



Azalea Kurume Coral Bells Grown at Le-Mac Nurseries

## Evergreen Shrubs

**ABELIA SCHUMANI.** A new introduction from China with soft rose-pink flowers produced during the whole summer. A beautiful shrub for the southern states. Each 10 100

6 in. pots \_\_\_\_\_ 1.00 9.00

**AZALEA AMOENA.** 3'-4'. Low growing bushy. Rosy purple flowers. Each 10 100

10 in. _____	.75	6.00	50.00
12 in. _____	.85	7.50	65.00
15 in. _____	1.00	9.00	80.00
18 in. _____	1.30	12.00	100.00
24 in. _____	1.75	15.00	120.00

“ **AMOENA COCCINEA.** 3'-4'. A true sport of the well known variety amoena with brilliant red flowers. A valuable azalea where *A. hinodegiri* is not hardy. Each 10 100

6 in. _____	.50	4.50	40.00
8 in. _____	.70	6.00	50.00
10 in. _____	.90	8.00	70.00
12 in. _____	1.10	10.00	90.00

“ **FORMOSA.** Indica type with large lilac flowers. Each 10 100

10 in. _____	1.00	9.00
12 in. _____	1.25	11.00
15 in. _____	1.50	14.00

“ **HARDY HEXE.** A new form of the old variety, flowers crimson. Each 10 100

8 in. _____	1.25	11.00
10 in. _____	1.75	16.00

**AZALEA HEXE.** A well known forcing variety with large hose-in-hose flowers of a brilliant crimson color.

	Each	10	100
8 in. _____	1.25	11.00	
10 in. _____	1.75	16.00	

“ **HINODEGIRI. 3’-4’.** Bright scarlet flowers.

	Each	10	100
8 in. _____	1.00	9.00	80.00
10 in. _____	1.25	11.00	100.00
12 in. _____	1.50	13.00	120.00

“ **HINAMOYO.** Flowers soft pink, with nearly evergreen foliage.

	Each	10	100
8 in. _____	.80	7.50	70.00
10 in. _____	1.00	9.00	80.00
12 in. _____	1.25	11.00	100.00
15 in. _____	1.50	13.00	
18 in. _____	1.75	15.00	

“ **KAEMPFERI HYBRID CARMEN.** Carmine rose.

	Each	10	100
10 in. _____	1.00	9.00	
12 in. _____	1.25	11.00	
15 in. _____	1.50	13.00	

“ “ “ **FEDORA.** Deep salmon rose.

	Each	10	100
10 in. _____	1.00	9.00	
12 in. _____	1.25	11.00	
15 in. _____	1.50	13.00	

“ “ “ **MAUVE QUEEN.** A pleasing mauve shade.

	Each	10	100
10 in. _____	1.00	9.00	
12 in. _____	1.25	11.00	
15 in. _____	1.50	13.00	

“ “ “ **OTHELLO.** Orange-red. A vigorous grower.

	Each	10	100
8 in. _____	1.00	9.00	
10 in. _____	1.25	11.00	
12 in. _____	1.50	13.00	

**AZALEA KURUME.** This race of Azaleas is especially recommended for winter forcing. They can also be used for garden planting through the Eastern States, with a little winter protection.

“ “ **CHRISTMAS CHEER.** This name was suggested by its very brilliant coloring, a real Christmas red, hose-in-hose type, with glossy green foliage.

	Each	10	100
8 in. _____	1.25	11.00	
10 in. _____	1.75	16.00	

“ “ **CORAL BELLS.** A pleasing coral pink color shading deeper in the center. Very dainty. Hose-in-hose type.

	Each	10	100
8 in. _____	1.25	11.00	100.00
10 in. _____	1.75	16.00	150.00
12 in. _____	2.25	21.00	
15 in. _____	2.50	23.00	

**AZALEA KURUME FLAME. 4'.** Brilliant madder-red, with coppery suffusion.

	Each	10	100
6 in. -----	.75	7.00	65.00
8 in. -----	1.00	9.00	80.00
10 in. -----	1.25	11.00	100.00
12 in. -----	1.50	13.00	
15 in. -----	2.00	18.00	
18 in. -----	2.50	22.00	

“ “ **ORANGE BEAUTY.** Orange-pink, the name truly indicates the beauty of the color with large flowers in immense clusters.

	Each	10	100
8 in. -----	1.25	11.00	
10 in. -----	1.75	16.00	

“ “ **PINK PEARL.** A beautiful salmon-Pink shading lighter to the center; large full trusses. Hose-in-hose type.

	Each	10	100
8 in. -----	1.25	11.00	100.00
10 in. -----	1.75	16.00	150.00
12 in. -----	2.25	21.00	

“ “ **SALMON BEAUTY.** A very compact growing variety, with large hose-in-hose flowers of a bright salmon shade.

	Each	10	100
8 in. -----	1.25	11.00	
10 in. -----	1.75	16.00	
12 in. -----	2.25	21.00	

“ “ **SNOW.** Large pure white flowers, borne profusely in clusters. Hose-in-hose.

	Each	10	100
8 in. -----	1.25	11.00	
10 in. -----	1.75	16.00	

“ **LEDIFOLIA ALBA. 6'.** Pure white flowers.

	Each	10	100
6 in. -----	.75	7.00	65.00
8 in. -----	1.00	9.00	80.00
10 in. -----	1.25	17.00	100.00
12 in. -----	1.50	13.00	
15 in. -----	2.00	18.00	
18 in. -----	2.50	22.00	
24-30 in. -----	3.00	28.00	

“ “ **LILACINA.** A strong grower with large lilac flowers.

	Each	10	100
10 in. -----	1.25	13.00	
12 in. -----	2.00	18.00	

“ **MACRANTHA.** Large single flowers, salmon-red. Late bloomer.

	Each	10	100
8 in. -----	.75	7.00	
10 in. -----	1.00	9.00	
12 in. -----	1.25	11.00	

“ **MAXWELLI.** Large single flowers, glowing deep rose.

	Each	10	100
8 in. -----	.75	7.00	
10 in. -----	1.00	9.00	
12 in. -----	1.25	11.00	

“ **YAYEGIRI.** Beautiful salmon-red, semi-double flowers produced in abundance.

	Each	10	100
8 in. -----	1.00	9.00	
10 in. -----	1.25	11.00	



*Berberis Julianae*, Wintergreen Barberry

**BERBERIS.** Evergreen barberries with their attractive foliage throughout the year are highly recommended for hedges and are very good for specimen bushes. They have dainty yellow flowers in Spring, and do best in a moist, well-drained loam.

**BERBERIS CANDIDULA. 3'.** Dwarf variety with narrow shiny leaves. Ideal for rockery.

	Each	10	100
5 in. pots _____	.60	5.00	45.00
8-10 in. diam. B.&B. .	.75	6.50	60.00
10-12 in. diam. B.&B. .	1.00	9.00	80.00
12-15 in. diam. B.&B. .	1.25	11.00	

“ **CHENAULTI. 3'-4'.** A new evergreen barberry. A beautiful compact shrub with glossy foliage, glaucous underneath. A real acquisition.

	Each	10	100
3 in. pots _____	.50	4.00	
8-10 in. diam. B.&B. .	1.00	9.00	
10-12 in. diam. B.&B. .	1.25	11.00	
12-15 in. diam. B.&B. .	1.50	13.00	

“ **JULIANAE. 5'-6'.** Wintergreen Barberry. What more beautiful plant could be used for hedges than *Berberis Julianae* with its Evergreen foliage and compact habit. A plant of outstanding merit, either grouped or as a specimen.

	Each	10	100
5 in. pots _____	.60	5.00	
8-10 in. B.&B. ----	.60	5.00	45.00
10-12 in. B.&B. ----	.70	6.00	55.00
12-15 in. B.&B. ----	.80	7.00	65.00
15-18 in. B.&B. ----	1.00	9.00	80.00
18-24 in. B.&B. ----	1.50	13.00	120.00
2-3 ft. B.&B. ----	2.00	17.00	



<b>BERBERIS SARGENTIANA.</b> 5'-6'. Sargent Barberry. Evergreen variety with large shiny foliage and red stems.	Each	10	100
10-12 in. B.&B. ....	.75	6.50	
12-15 in. B.&B. ....	1.00	9.00	
15-18 in. B.&B. ....	1.25	11.00	
18-24 in. B.&B. ....	1.50	13.00	

“ **TRIACANTHOPHORA.** 4'-5'. Threespine Barberry. A very hardy variety with narrow leaves, one of the most graceful of the evergreen barberries.

	Each	10	100
3 in pots .....	.50	4.00	
8-10 in. B.&B. ....	.75	6.50	
10-12 in. B.&B. ....	1.00	9.00	
12-15 in. B.&B. ....	1.25	11.00	
2-3 ft. B.&B. ....	2.00	17.00	

“ **VERRUCULOSA.** 2'-3'. Warty Barberry. Compact growing variety with small shiny leaves. A gem for the rock garden.

	Each	10	100
3 in. pots .....	.50	4.00	35.00
4 in. pots .....	.75	6.50	60.00
8-10 in. diam. B.&B. .	1.25	11.00	100.00
10-12 in. diam. B.&B. .	1.50	13.00	120.00
12-15 in. diam. B.&B. .	1.75	15.00	
15-18 in. diam. B.&B. .	2.00	17.00	

**BUXUS SEMPERVIRENS ARBORESCENS.** Tree Boxwood. Bushy, compact plants.

	Each	10	100
12-15 in. ....	.50	4.00	35.00
15-18 in. ....	.75	6.50	60.00
18-24 in. ....	1.00	9.00	80.00

**CALLUNA.** Scotch Heather. Small evergreen shrubs growing one to two feet high, with small bell-shaped flowers in great profusion from July to September. Recommended for Rock Gardens.

“ **VULGARIS.** Midseason. Grows 12-15 in. high. Flowers purple. Each 10 100

1 yr. clump .....	.30	2.50	20.00
2 yr. clump .....	.40	3.50	30.00

“ “ **ALBA.** Early. Grows 12-15 in. high. Flowers white. Each 10 100

1 yr. clump .....	.30	2.50	20.00
2 yr. clump .....	.40	3.50	30.00

“ “ **MINOR.** Midseason. Grows 15 in. high. Flowers white. Each 10 100

1 yr. clump .....	.30	2.50	20.00
2 yr. clump .....	.40	3.50	30.00

“ “ **SEARLEI.** Midseason. Grows 18-20 in. high. Flowers white. Each 10 100

1 yr. clump .....	.30	2.50	20.00
2 yr. clump .....	.40	3.50	30.00

“ “ **ALPORTI.** Late. Grows 24 in. high. Flowers rosy-purple. Each 10 100

1 yr. clump .....	.30	2.50	20.00
2 yr. clump .....	.40	3.50	30.00

**CALLUNA VULGARIS AUREA.** Midseason. Grows 12-15 in. high. Flowers pink. Foliage bright yellow green, turning red in the winter.

	Each	10	100
1 yr. clump -----	.30	2.50	20.00
2 yr. clump -----	.40	3.50	30.00

“ “ **COMPACTA.** Late. Grows 4-6 in. high. Flowers pale lavender. Moss-like foliage bright rich green.

	Each	10	100
1 yr. clump -----	.30	2.50	20.00
2 yr. clump -----	.40	3.50	30.00

“ **HYPNOIDES.** Late. Growing 6-12 in. high. Flowers deep pink. Foliage soft dark green.

	Each	10	100
1 yr. clump -----	.30	2.50	20.00
2 yr. clump -----	.40	3.50	30.00

“ **MULTIPLEX.** A doubled-flowered form. Midseason. Grows 12-15 in. high. Purple flowers.

	Each	10	100
1 yr. clump -----	.30	2.50	20.00
2 yr. clump -----	.40	3.50	30.00

“ **RUBRA.** Low spreading growth. Flowers rosy-carmine.

	Each	10	100
1 yr. clump -----	.30	2.50	20.00
2 yr. clump -----	.40	3.50	30.00

**CAMELLIA.** Popular ornamentals for the greenhouse and grown in the South out-of-doors, blooming in late winter and spring. They do best in well-drained, rich, sandy loam.

“ **JAPONICA BRIGHT PINK PEONY FLOWERED.**

	Each	10	100
6 in pots. -----	1.50	12.50	

“ “ **DOUBLE WHITE.**

	Each	10	100
6 in. pots -----	1.50	12.50	

“ “ **JARVIS RED.** Deep blood-red, semi-double.

	Each	10	100
6 in. pots -----	1.50	12.50	

“ “ **PEONY FLOWERED RED EARLY BLOOMER.**

	Each	10	100
5 in. pots -----	1.25	11.00	
6 in. pots -----	1.50	12.50	

“ “ **ROSE EMRY.** Oriental-red. Early bloomer. Peony type.

	Each	10	100
6 in. pots -----	1.50	12.50	

“ “ **SARAH FROST.** Full double red. Strong grower.

	Each	10	100
5 in. pots -----	1.25	11.00	
6 in. pots -----	1.50	12.50	

“ “ **SEMI-DOUBLE RED.**

	Each	10	100
6 in. pots -----	1.50	12.50	

**COTONEASTERS.** This genus is well known for its attractive habit, interesting bloom, and showy often persistent fruit. These shrubs prefer sunny positions in well drained soils.

**COTONEASTER ACUMINATA.** An erect growing shrub with white flowers and deep scarlet fruits.

Each 10 100

3 in. pots ..... .40 3.50  
7 in. pots ..... .75 7.00

“ **APICULATA.** Low growing variety with large bright red berries. Each 10 100

3 in. pots ..... .50 4.50 40.00  
5 in. pots ..... .75 6.50  
6 in. pots ..... 1.00 9.00

“ **DECORA.** Small evergreen foliage, similar to *Lonicera nitida*. Low spreading shrub, with red berries. Each 10 100

3 in. pots ..... .40 3.50  
4 in. pots ..... .50 4.50

“ **DIELSIANA.** Upright shrub, with slender branches. Fruits red. Each 10 100

4 in. pots ..... .75 6.50  
6 in. pots ..... 1.00 9.00  
7 in. pots ..... 1.25 11.00

“ **FRANCHETI.** 6'-8'. Franchet Cotoneaster. Upright shrub with spreading branches. Fruits orange-red. Each 10 100

4 in. pots ..... .50 4.00  
6 in. pots ..... .75 6.00

“ **HORIZONTALIS.** 3'. Rock Cotoneaster. Low growing shrub with almost horizontal branches. Leaves shiny green. Berries orange-red. Each 10 100

3 in. pots ..... .40 3.50 30.00  
4 in. pots ..... .50 4.00 35.00  
6 in. pots ..... .75 6.00

“ “ **PERPUSILLA.** 3'. Similar to *horizontalis* but more prostrate. Each 10 100

3 in. pots ..... .40 3.50 30.00  
4 in. pots ..... .50 4.00 35.00  
6 in. pots ..... .75 6.00

“ **LACTEA.** A variety of recent introduction with white flowers and small round red fruits produced in large bunches. Each 10 100

4 in. pots ..... .50 4.00  
5 in. pots ..... .75 6.00  
6 in. pots ..... .85 7.50

“ **MICROPHYLLA.** 2'-3'. Rockspray Cotoneaster. Very small dark green leaves and large dark red berries. Each 10 100

3 in. pots ..... .40 3.50 30.00  
4 in. pots ..... .50 4.00 35.00  
6 in. pots ..... .75 6.00

**COTONEASTER PRAECOX.** A new Chinese introduction. Very valuable shrub with glossy foliage. Large red berries colored by the end of June.

	Each	10	100
3 in. pots .....	.75	6.50	
6 in. pots .....	1.00	9.00	
7 in. pots .....	1.25	11.00	

“ **PROSTRATA.** A very neat dwarf growing variety with miniature leaves and bright red berries.

	Each	10	100
3 in. pots .....	.60	5.50	50.00
4 in. pots .....	.75	7.00	65.00
6 in. pots .....	1.00	9.00	80.00

“ **PYRENAICA.** A very dense creeping variety with small bright green leaves and bright red berries.

	Each	10	100
3 in. pots .....	.75	7.00	
4 in. pots .....	1.00	9.00	
6 in. pots .....	1.25	11.00	

“ **RACEMIFLORA SOONGORICA.** 6'. An erect growing shrub with spreading branches and red berries freely produced.

	Each	10	100
7 in. pots .....	1.00	9.00	

“ **SALICIFOLIA FLOCCOSA.** 6'. Willow-leaf Cotoneaster. Large growing shrub of graceful habit. Bright red fruits extending well along the branches.

	Each	10	100
4 in. pots .....	.50	4.50	40.00
5 in. pots .....	.65	6.00	55.00
6 in. pots .....	.80	7.00	65.00
7 in. pots .....	1.00	9.00	

“ **SIMONSII.** 8'. Simons Cotoneaster. Handsome shrub with attractive foliage, and scarlet fruits.

	Each	10	100
6 in. pots .....	.75	6.00	55.00

**DANAE RACEMOSA.** (*Ruscus racemosus*). Poet's Laurel. A once popular evergreen shrub still occasionally found in the old Colonial Estates. The asparagus-like stems are covered with bright glossy-green leaves. Hardy from Washington south.

	Each	10	100
3 yr. clumps .....	1.50	13.00	

**ERICA.** A charming hardy plant, companion to the heathers. Ideal for rock gardens.

“ **CARNEA.** Spring Heath. Early bright rose.

	Each	10	100
1 yr. clump .....	.30	2.50	20.00
2 yr. clump .....	.40	3.50	30.00
5 in. pots .....	.60	5.00	

“ “ **VIVILLE.** Very distinct and early, deep red.

	Each	10	100
3 in. pots .....	.90	7.50	60.00

“ “ **WINTER BEAUTY.** Large dark pink flowers.

	Each	10	100
3 in. pots .....	.90	7.50	60.00

<b>ERICA DARLEYENSIS.</b> Darley Heath. Early deep rose.	Each	10	100
1 yr. clump .....	.30	2.50	20.00
2 yr. clump .....	.40	3.50	30.00
6 in. pots .....	.60	5.00	
“ <b>STRICTA.</b> Corsican Heath. Rosy-purple.	10	100	
1 yr. clump .....	.30	2.50	
4 in. pots .....	.60	5.00	
“ <b>VAGANS.</b> Cornish Heath. Pale Lilac.	Each	10	100
1 yr. clump .....	.30	2.50	20.00
2 yr. clump .....	.40	3.50	30.00
5 in. pots .....	.60	5.00	
<b>EUONYMUS WILSONAE.</b> A striking Chinese species with dull green pointed leaves.	Each	10	100
7 in. pots .....	1.00	9.00	
<b>EURYA OCHNACEA. (CLEYERA)</b> Evergreen shrub with glossy green foliage. Small white fragrant flowers. Red fruits.	Each	10	100
15-18 in. B.&B. ....	1.50	12.00	
<b>GARDENIA FLORIDA.</b> Popular Cape Jasmine of the South. White wax-like flowers. Very fragrant.	Each	10	100
12-15 in. B.&B. ....	1.25	11.00	100.00
15-18 in. B.&B. ....	1.50	13.50	
“ <b>VEITCHII.</b> A beautiful greenhouse evergreen shrub with fragrant, pure white, waxy flowers blooming from April to June.	Each	10	100
4 in. pots .....	.50	4.50	40.00
5 in. pots .....	.75	7.00	60.00
6 in. pots .....	1.00	9.00	80.00
<b>ILEX AQUIFOLIUM.</b> English Holly.	Each	10	100
2½-3 ft. ....	3.50	30.00	
“ “ <b>J. VAN TOL.</b> A variety of English Holly distinguished by its very dark green foliage and huge lustrous berries borne in large clusters.	Each	10	100
4 in. pots .....	1.00	9.00	
6 in. pots 12-15 in.	1.50	13.00	
“ “ <b>PYRAMIDALIS COMPACTA.</b> A compact growing form of English Holly producing an abundance of bright red berries. This self fertile variety starts bearing when relatively small. Grafted plants.	Each	10	100
4 in. pots .....	.75	6.00	50.00
6 in. pots 15-18in.	1.25	11.00	85.00
10-12 in. B.&B. ....	.75	6.00	50.00
18-24 in. B.&B. ....	1.50	13.00	110.00
“ “ <b>VARIEGATA.</b> A variegated variety of the English Holly.	Each	10	100
6 in. pots 12-15 in.	1.50	12.00	



Ilex Cornuta, Chinese Holly

**ILEX CORNUTA 10'** Chinese Holly. A very handsome variety of holly with large dark green, spiny leaves, and large scarlet berries. Makes a beautiful specimen plant and highly recommended for hedges. Each 10 100

10-12 in. B.&B. ....	.75	6.00	50.00
18-24 in. B.&B. --	1.00	9.00	80.00
2-3 ft. B.&B. -----	1.50	13.00	110.00

“ “ **BURFORDII.** A handsome form of Ilex Cornuta with camellia-like leaves of a beautiful shiny green color.

	Each	10	100
		10	100
3 in. pots -----	.75	6.00	50.00

<b>ILEX CRENATA CONVEXA.</b> A choice evergreen with shiny green foliage. Makes a distinctive specimen.			
	Each	10	100
3 in. pots .....	1.00	9.00	
" " <b>LATIFOLIA.</b> Large leaved Japanese Holly.			
	Each	10	100
2-3 ft. ....	1.75	15.00	
" " <b>MICROPHYLLA.</b> Little leaved Japanese Holly.			
	Each	10	100
6-8 in. Trans. ....	.60	5.50	50.00
10-12 in. B.&B. ....	.80	7.50	70.00
12-15 in. B.&B. ....	1.00	9.00	80.00
15-18 in. B.&B. ....	1.25	11.00	100.00
18-24 in. B.&B. ....	1.50	13.00	115.00
" " <b>ROTUNDIFOLIA.</b> Compact evergreen shrub with shiny green foliage and black berries.			
	Each	10	100
12-15 in. B.&B. ....	1.00	9.00	80.00
15-18 in. B.&B. ....	1.25	11.00	100.00
18-24 in. B.&B. ....	1.50	13.00	115.00
" <b>INTEGRA. (OTHERA JAPONICA).</b> A distinct non-spiny Chinese species forming a large compact shrub.			
	Each	10	100
4 in. pots .....	1.00	9.00	
6 in. pots 12-15 in.	1.50	13.00	
" <b>OPACA FRUCTU LUTEO.</b> Variety of American Holly with yellow berries.			
	Each	10	100
5 in. pots 10-12 in..	1.00	9.00	
" <b>PERNYI.</b> A slow growing, pyramidal species, with peculiarly spined, almost rectangular leaves and scarlet berries.			
	Each	10	100
4 in. pots .....	1.00	9.00	
6 in. pots 12-15 in.	1.50	13.00	
" " <b>VEITCHII.</b> Has larger leaves than the proceeding.			
	Each	10	100
4 in. pots .....	1.50	12.00	
" <b>VOMITORIA.</b> Yaupon. A Southern variety, with small dark green leaves and small scarlet berries produced in profusion.			
	Each	10	100
2½-3 ft. B.&B. ....	1.50	13.00	115.00
<b>JASMINUM FLORIDUM.</b> Small evergreen shrub with bright golden flowers produced during the summer. Hardy from Washington south.			
	Each	10	100
4 in. pots .....	.60	5.00	45.00
6 in. pots .....	.90	8.00	70.00
<b>LAUROCERASUS OFFICINALIS ROTUNDIFOLIA.</b> English Laurel. One of the most valuable evergreen shrubs hardy from Washington south. Especially recommended for hedges.			
	Each	10	100
12-15 in. B.&B. ....	.75	6.00	50.00
15-18 in. B.&B. ....	1.00	9.00	80.00
18-24 in. B.&B. ....	1.25	11.00	100.00
2-3 ft. B.&B. ....	1.50	13.00	115.00

**LAUROCERASUS OFFICINALIS PYRAMIDALIS.**

A pyramidal form of the well-known English Laurel.

	Each	10	100
18-24 in. B.&B. ....	1.00	9.00	80.00
2-3 ft. ....	1.25	11.00	100.00

“ **SHIPKAENSIS.** A hardy variety of Laurel, with narrow dark green shiny leaves.

	Each	10	100
8-10 in. B.&B. ....	.75	7.00	
15-18 in. B.&B. ....	1.00	9.00	

**LEUCOTHOE CATESBEI. 3'-4'.** Drooping Leucothoe Low growing shrub with handsome lustrous leaves. Attractive white flowers.

	Each	10	100
12-15 in. B.&B. ....	.75	7.00	60.00
15-18 in. B.&B. ....	1.00	9.00	80.00

**MAHONIA BEALII.** Leather-leaf Hollygrape. Japanese Mahonia. Large evergreen leaves.

	Each	10	100
10-12 in. B. & B. ...	.75	7.00	

**MENZIEZIA POLIFOLIA.** (Deboecia Polifolia).

Irish Heath. Dwarf little plant for the rockery, with glossy-green leaves and spikes of large drooping purple bell-shaped flowers from July to September.

	Each	10	100
1 yr. clump .....	.40	3.50	25.00
4 in. pots .....	.75	7.00	50.00

“ **POLIFOLIA ALBA.** Similar to the above, but with white flowers.

	Each	10	100
1 yr. clump .....	.40	3.50	25.00
4 in. pots .....	.75	7.00	50.00

**OSMANTHUS AMERICANUS.** Devil-wood. A beautiful evergreen shrub with thick shiny leaves and fragrant white flowers.

	Each	10	100
6 in. pot 15-18 in. ....	1.50	13.00	

“ **AQUIFOLIUM.** Holly Osmanthus. Evergreen shrub with holly-like foliage and small white fragrant flowers.

	Each	10	100
10-12 in. B.&B. ....	.80	7.50	70.00
12-15 in. B.&B. ....	1.00	9.00	80.00
15-18 in. B.&B. ....	1.25	11.00	100.00
18-24 in. B.&B. ....	1.50	13.00	120.00

“ “ **VARIEGATA.** A silver-variegated form of the above. Very ornamental.

	Each	10	100
6 in. pots .....	1.50	13.00	

“ **ARMATA.** A handsome Chinese species with prominently spined leathery leaves. The small fragrant, cream colored flowers are produced during the autumn.

	Each	10	100
5 in. pots .....	2.00		

“ **DELAVAYI.** A medium compact growing shrub with small shiny leaves and small white fragrant flowers produced in spring.

	Each	10	100
6 in. pots 15-18 in. .	1.50	13.00	110.00



**OSMANTHUS FORTUNEI.** Compact growing shrub with large holly-like foliage.

	Each	10	100
15-18 in. B.&B. ....	1.25	11.00	100.00
18-24 in. B.&B. ....	1.50	13.00	120.00
24-30 in. B.&B. ....	1.75	15.00	

“ **FRAGRANS. (OLEA FRAGRANS).** Sweet Olive. An old favorite evergreen shrub. Hardy south of Washington, producing small white flowers of the most exquisite fragrance.

	Each	10	100
4 in. pots .....	.75	6.00	55.00
6 in. pots .....	1.00	9.00	80.00
7 in. pots .....	1.25	11.00	100.00

**OSMANTHUS SERRULATUS.** A new Chinese species with attractive shiny evergreen foliage. The lance-shaped leaves are finely toothed. This has proved hardier than O. Fragrans.

	Each	10	100
5 in. pots .....	2.00		

**OSMAREA BURKWOODII.** A new compact evergreen shrub recently originated in England. A cross between *Osmanthus delavayi* and *Phyllirea decora*. The leaves about one and a half inches long are dark green and glossy. The small sweet-scented ivory white flowers are produced in April.

	Each	10	100
6 in. pots 12-15 in.	2.00	18.00	

**PHYLLIREA DECORA.** A compact evergreen with large lance-shape leaves and small white fragrant flowers.

	Each	10	100
4 in. pots 12-15 in.	1.00	9.00	
15-18 in. B.&B. ....	1.50	13.00	

**PIERIS JAPONICA.** Japanese Andromeda. Compact growing shrub with dark green foliage. The bell-shaped white flowers are produced in dense panicles in early spring.

	Each	10	100
8-10 in. B.&B. ....	1.00	9.00	80.00
12-15 in. B.&B. ....	1.25	11.00	100.00
15-18 in. B.&B. ....	1.50	13.00	120.00
18-24 in. B.&B. ....	2.00	18.00	

“ **TAIWANIENSIS.** A charming new introduction similar to Japonica in habit, but blooming more freely and with larger flowers.

	Each	10	100
10-12 in. B.&B. ....	1.25	11.00	
12-15 in. B.&B. ....	1.50	13.00	

**PYRACANTHA COCCINEA LALANDI.** Laland Firethorn. This outstanding evergreen shrub is a prolific bloomer of white flowers in summer followed by an abundance of bright orange-scarlet berries which remain on the plant during the winter. This shrub succeeds well in a fairly sunny position growing more than 6 feet in height. The stock we offer has been grown in pots and may be planted with good success.

	Each	10	100
3 in. pots .....	.40	3.50	30.00
4 in. pots .....	.50	4.50	40.00
5 in. pots .....	.75	7.00	60.00
6 in. pots .....	1.00	9.00	

**PYRACANTHA ROGERSIANA AURANTIACA.**

This blossoms so profusely as to be valuable as a flowering plant. The berries, equally profuse are glossy-orange and produced all along the long slender shoots clear to the tips.

	Each	10	100
5 in. pots 24-30 in.	.75	7.00	60.00

“ **YUNNANENSIS GIBBSII.** An evergreen variety from China, with beautiful coral-red berries, which remain all winter.

	Each	10	100
4 in. pots .....	.50	4.50	40.00

**SARCOCOCCA RUSCIFOLIA.** An attractive shrub with persistent glossy green foliage.

	Each	10	100
3 yr. clump .....	.75	6.50	60.00

**SCIADOPITIS VERTICILLATA.** Japanese Umbrella Pine.

	Each	10	100
6 in. pots .....	1.00	9.00	80.00

**STRANVAESIA DAVIDIANA.** 5'-8'. Broad-leaved evergreen shrub from China bearing large bunches of scarlet berries.

	Each	10	100
6 in. pots 18-24 in..	.60	5.50	45.00

“ **UNDULATA.** Similar to the above but with long arching branches. Large bright red berries. Low growing.

	Each	10	100
6 in. pots .....	.60	5.50	45.00

**VIBURNUM BURKWOODII.** A new hybrid between V. Utile and V. Carlesii of outstanding merit. An evergreen shrub with sweetly scented flowers blooming in the spring, similar to that of V. Carlesii.

	Each	10	100
6 in. pots .....	3.50		

“ **DAVIDII.** A low growing shrub with large green leaves, flowers white. Small, steel-blue fruits.

	Each	10	100
4 in. pots .....	.75		

“ **RHYTIDOPHYLLUM.** 8'. Leather-leaved Viburnum. Evergreen shrub with lanceolate leaves. Flowers white in large corymbs, followed by clusters of red fruits.

	Each	10	100
12-15 in. B.&B. ....	.50	4.50	40.00
15-18 in. B.&B. ....	.75	7.00	
18-24 in. B.&B. ....	1.00	9.00	
2-3 ft. B.&B. ....	1.25	11.00	

“ **TINUS.** Laurustinus. Compact growing evergreen with heads of flowers pinkish in bud, pure white when open.

	Each	10	100
3 in. pots .....	.50	4.50	40.00
6 in. pots 12-15 in..	.75	6.50	55.00
10-12 in. B.&B. ....	.75	6.50	55.00

“ **UTILE.** A handsome shrub with distinct open habit producing its clusters of white flowers at the end of the shoots; berries blue-black.

	Each	10	100
3 in. pots .....	.75	6.50	55.00
6 in. pots 12-15 in. --	1.50	13.00	

## Deciduous Shrubs

**AZALEA KAEMPFERI. 4'-6'.** Torch Azalea. A beautiful hardy shrub of erect habit, flowers brick-red.

	Each	10	100
10 in. high. B.&B.	.75	7.00	60.00
12 in. high. B.&B.	1.00	9.00	75.00
15 in. high. B.&B.	1.25	11.00	90.00
18 in. high. B.&B.	1.50	13.00	110.00
24 in. high. B.&B.	2.00	17.00	130.00

“ **POUKHANENSE. 4'-5'.** Korean Azalea. Compact growing shrub with lilac flowers.

	Each	10	100
8 in. diam. B.&B.	.75	7.00	
10 in. diam. B.&B.	1.00	9.00	
12 in. diam. B.&B.	1.25	11.00	

**BUDDLEIA ILE de FRANCE. 3'-4'.** A new Butterfly bush with flower spikes measuring 6 to 9 inches of a brilliant rosy-purple with violet suffusion. Their fragrance adds another feature to their beauty.

	Each	10	100
4 in. pots .....	.40	3.50	30.00

**CLERODENDRON TRICHOTOMUM. 10'.** Harlequin Glorybower. A strong growing shrub with panicles of white flowers produced in August followed in the Fall by handsome blue berries.

	Each	10	100
15-18 in. ....	.50	4.50	35.00

**CORNUS FLORIDA. 30'-40'.** White flowering Dogwood.

	Each	10	100
2-3 ft. ....	.50	4.00	35.00
4-5 ft. ....	1.00	9.00	75.00

“ “ **RUBRA.** Pink flowering Dogwood.

	Each	10	100
2-3 ft. B.&B. ....	1.50	13.00	110.00
3-4 ft. B.&B. ....	2.00	18.00	160.00

**GENISTA TINCTORIA FLORE PLENO. 8"-12".** A dainty low growing shrub producing double yellow flowers in June. Fine for the rock garden.

	Each	10	100
4 in. pots .....	.60	5.00	40.00

**ILEX VERTICILLATA POLYCARPA. 10'.** Winterberry. A selection of the well known winterberry made by us. The berries are produced in very large quantities. The plants we are offering are grafted and while only 18-24 in. are well covered with berries.

	Each	10	100
18-24 in. ....	1.50	13.00	
24-30 in. ....	1.75	15.00	

**LAGERSTROEMIA INDICA ALBA.** White Crape Myrtle.

	Each	10	100
6 in.pots .....	.75	6.00	

**LAGERSTROEMIA INDICA ROSEA.** Pink Crape  
Myrtle. Each 10 100  
6 in.pots ..... .75 6.00

“ “ **RUBRA.** Red Crape  
Myrtle. Each 10 100  
6 in. pots ..... .75 6.00

**LEPTODERMIS OBLONGA.** 3'-4'. A small compact  
shrub, hardy at the Arnold Arboretum producing  
during the summer months clusters of rich pur-  
ple flowers. Each 10 100  
4 in. pots ..... .60 5.00 40.00  
5 in. pots ..... .75 7.00 60.00

**MAGNOLIA KOBUS.** 25'-30'. Tree of pyramidal  
shape, flowers white produced in profusion in  
early spring. Each 10 100  
3-4 ft. B.&B. .... 2.00 18.00  
6-7 ft. B.&B. .... 2.50 23.00 200.00

“ **SOULANGEANA.** 15'-18'. Saucer Magnolia.  
A hardy Chinese species with large cup-shaped  
flowers white inside, flushed with purple out-  
side, produced in early spring.  
Each 10 100  
15-18 in. B.&B. .... 1.50 13.00 110.00  
18-24 in. B.&B. .... 1.75 15.00 130.00  
24-30 in. B.&B. .... 2.00 17.00 150.00

“ “ **NIGRA.** 15'-18'. Purple Lily Mag-  
nolia. Similar to the above, but with dark purple  
flowers.  
Each 10 100  
15-18 in. B.&B. .... 1.50 13.00 110.00  
18-24 in. B.&B. .... 1.75 15.00 130.00

“ **STELLATA.** 8'-10'. Spreading, shrubby  
habit, fragrant, semi-double, white flowers  
appearing long before the leaves.  
Each 10 100  
12-15 in. B.&B. .... 1.75 15.00  
18-24 in. B.&B. .... 2.50 22.00

**ROSA ROULETTI.** A unique little rose discovered  
in Switzerland by Mons. Correvon. Very tiny  
with flowers less than half-inch in diameter.  
Well suited for the rockery. Each 10 100  
3 in. pots ..... .75 7.00 60.00

**STYRAX OBASSIA.** 25'-30'. Japanese small tree.  
with large round leaves and fragrant white  
flowers. Very attractive.  
Each 10 100  
24-30 in. B.&B. .... 1.25 11.00  
5-6 ft. B.&B. .... 2.50 22.00

## Vines

<b>GELSEMIUM SEMPERVIRENS.</b> Carolina Jessamine. An evergreen southern vine with brilliant yellow, sweet-scented flowers produced in early spring.			
	Each	10	100
5 in. pots 3-4 ft. ....	.50	4.50	40.00
<b>JASMINUM STEPHANENSE.</b> Strong, hardy climber with fragrant flowers of soft pale pink color.			
	Each	10	100
5 in. pots .....	.50	4.50	40.00
<b>HEDERA HELIX CONGLOMERATA.</b> A dwarf variety with tiny twisted foliage. Compact prostrate growth. Very valuable for the rock garden.			
	Each	10	100
3 in. pots 6-8 in. ..	.50	4.00	35.00
" " <b>CONGLOMERATA ERECTA.</b> A form of conglomerata with erect growth.			
	Each	10	100
3 in. pots 6-8 in. ..	.60	5.00	45.00
6 in. pots .....	.75	6.50	
" " <b>ELEGANTISSIMA.</b> A beautiful small-leaved variegated Ivy.			
	Each	10	100
3 in. pots .....	.40	3.00	
<b>LONICERA SEMPERVIRENS MAGNIFICA.</b> This vine has a dark green foliage with glaucous reverse. Blooms continuously from early June to late October. The flowers are an intense showy orange-scarlet that stand out beautifully from the green foliage.			
	Each	10	100
4 in. pots .....	.40	3.50	
<b>SCHIZANDRA CHINENSIS.</b> A strong climbing vine with rose-pink flowers produced in spring followed by scarlet fruits.			
	Each	10	100
6 in. pots .....	.75		
<b>TRIPTERYGIUM REGELLI.</b> A strong Japanese rambling shrub, with small white flowers carried in large terminal clusters, followed by greenish-white winged fruits.			
	Each	10	100
5 in. pots .....	1.00	9.00	

## Hardy Perennials

<b>HELLEBORUS NIGER.</b> Christmas Rose. A winter flowering plant, blooming for several weeks, with shiny green foliage and a profusion of white blossoms which gradually darken to pink. This plant prefers a shaded location with a good rich well-drained soil, and should not be allowed to become dry.			
	Each	10	100
2 yr. seedlings .....	.50	4.00	35.00
3 yr. clumps .....	.80	7.50	65.00

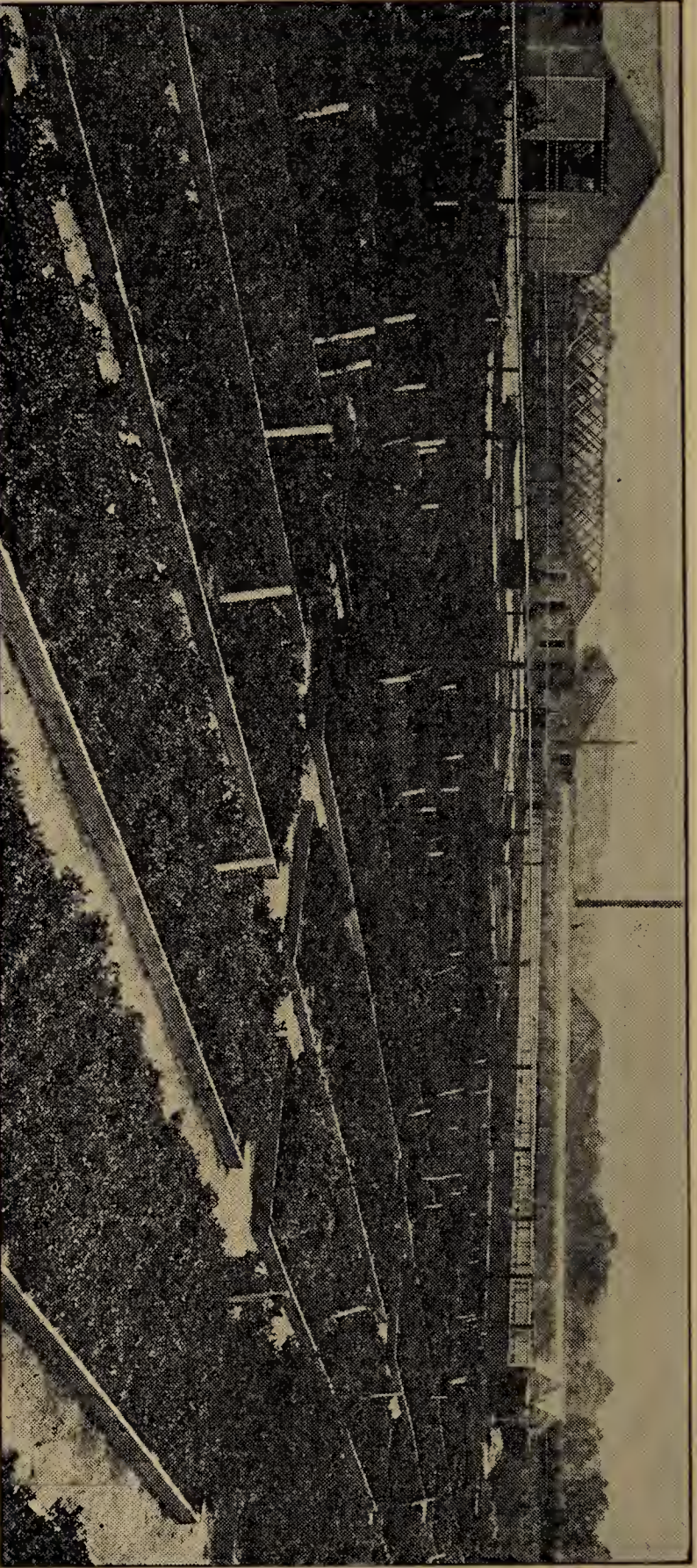

Azaleas Growing at Le-Mac Nurseries with Greenhouses and Packing Shed in the Background