

Historic, archived document

Do not assume content reflects current scientific knowledge, policies, or practices.

62.89



PRICE LIST

FALL *and* SPRING

1934 - 1935

Azaleas

Broad-leaved Evergreens

New and Rare Shrubs

LE-MAC NURSERIES

HAMPTON, VIRGINIA

Conditions of Sale

TERMS

Cash with order is requested except from customers who satisfy us as to their responsibility.

PRICES

Prices are f. o. b. Hampton, Va. We make no charge for packing.

SHIPPING

All plants are forwarded by express or freight, purchaser paying charges. For those of our customers who prefer to receive their goods by parcel post, we will be pleased to forward in this manner such plants as can be sent this way at the additional cost of 10%, to cover postage and special packing, which must be added to the value of the order. All items marked B.&B. are lifted with a ball of earth and burlapped.

CLAIMS

Claims for damages must be made on receipt of goods. We do not hold ourselves responsible for failure after delivery of the goods in good condition.

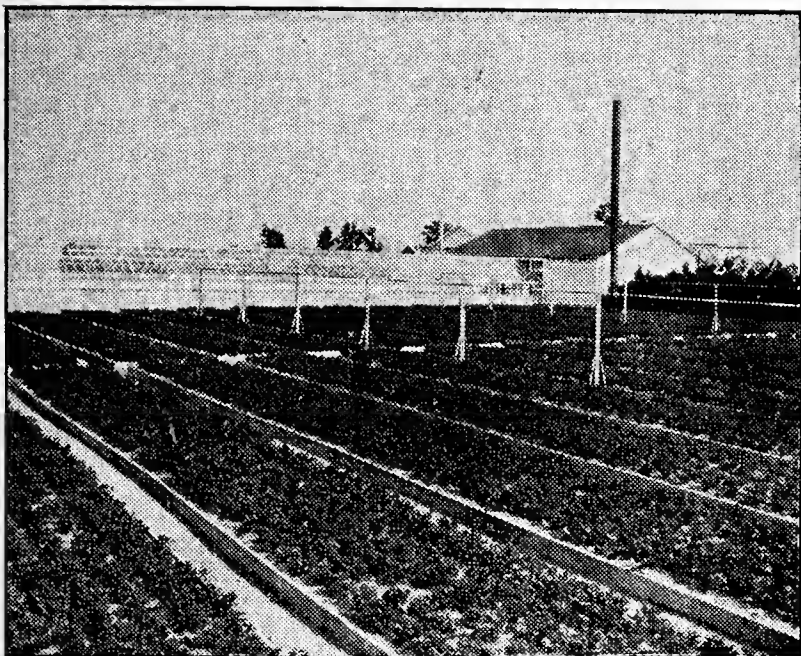

Azalea Kurume Coral Bells Grown at Le-Mac Nurseries

Evergreen Shrubs

ABELIA SCHUMANI. A new introduction from China with soft rose-pink flowers produced during the whole summer. A beautiful shrub for the southern states. Each 10 100

6 in. pots _____ 1.00 9.00

AZALEA AMOENA. 3'-4'. Low growing bushy. Rosy purple flowers. Each 10 100

| | | | |
|--------------|------|-------|--------|
| 10 in. _____ | .75 | 6.00 | 50.00 |
| 12 in. _____ | .85 | 7.50 | 65.00 |
| 15 in. _____ | 1.00 | 9.00 | 80.00 |
| 18 in. _____ | 1.30 | 12.00 | 100.00 |
| 24 in. _____ | 1.75 | 15.00 | 120.00 |

“ **AMOENA COCCINEA. 3'-4'.** A true sport of the well known variety amoena with brilliant red flowers. A valuable azalea where *A. hinodegiri* is not hardy. Each 10 100

| | | | |
|--------------|------|-------|-------|
| 6 in. _____ | .50 | 4.50 | 40.00 |
| 8 in. _____ | .70 | 6.00 | 50.00 |
| 10 in. _____ | .90 | 8.00 | 70.00 |
| 12 in. _____ | 1.10 | 10.00 | 90.00 |

“ **FORMOSA.** Indica type with large lilac flowers. Each 10 100

| | | |
|--------------|------|-------|
| 10 in. _____ | 1.00 | 9.00 |
| 12 in. _____ | 1.25 | 11.00 |
| 15 in. _____ | 1.50 | 14.00 |

“ **HARDY HEXE.** A new form of the old variety, flowers crimson. Each 10 100

| | | |
|--------------|------|-------|
| 8 in. _____ | 1.25 | 11.00 |
| 10 in. _____ | 1.75 | 16.00 |

AZALEA HEXE. A well known forcing variety with large hose-in-hose flowers of a brilliant crimson color.

| | | | |
|--------------|------|-------|-----|
| | Each | 10 | 100 |
| 8 in. _____ | 1.25 | 11.00 | |
| 10 in. _____ | 1.75 | 16.00 | |

“ **HINODEGIRI. 3’-4’.** Bright scarlet flowers.

| | | | |
|--------------|------|-------|--------|
| | Each | 10 | 100 |
| 8 in. _____ | 1.00 | 9.00 | 80.00 |
| 10 in. _____ | 1.25 | 11.00 | 100.00 |
| 12 in. _____ | 1.50 | 13.00 | 120.00 |

“ **HINAMOYO.** Flowers soft pink, with nearly evergreen foliage.

| | | | |
|--------------|------|-------|--------|
| | Each | 10 | 100 |
| 8 in. _____ | .80 | 7.50 | 70.00 |
| 10 in. _____ | 1.00 | 9.00 | 80.00 |
| 12 in. _____ | 1.25 | 11.00 | 100.00 |
| 15 in. _____ | 1.50 | 13.00 | |
| 18 in. _____ | 1.75 | 15.00 | |

“ **KAEMPFERI HYBRID CARMEN.** Carmine rose.

| | | | |
|--------------|------|-------|-----|
| | Each | 10 | 100 |
| 10 in. _____ | 1.00 | 9.00 | |
| 12 in. _____ | 1.25 | 11.00 | |
| 15 in. _____ | 1.50 | 13.00 | |

“ “ “ **FEDORA.** Deep salmon rose.

| | | | |
|--------------|------|-------|-----|
| | Each | 10 | 100 |
| 10 in. _____ | 1.00 | 9.00 | |
| 12 in. _____ | 1.25 | 11.00 | |
| 15 in. _____ | 1.50 | 13.00 | |

“ “ “ **MAUVE QUEEN.** A pleasing mauve shade.

| | | | |
|--------------|------|-------|-----|
| | Each | 10 | 100 |
| 10 in. _____ | 1.00 | 9.00 | |
| 12 in. _____ | 1.25 | 11.00 | |
| 15 in. _____ | 1.50 | 13.00 | |

“ “ “ **OTHELLO.** Orange-red. A vigorous grower.

| | | | |
|--------------|------|-------|-----|
| | Each | 10 | 100 |
| 8 in. _____ | 1.00 | 9.00 | |
| 10 in. _____ | 1.25 | 11.00 | |
| 12 in. _____ | 1.50 | 13.00 | |

AZALEA KURUME. This race of Azaleas is especially recommended for winter forcing. They can also be used for garden planting through the Eastern States, with a little winter protection.

“ “ **CHRISTMAS CHEER.** This name was suggested by its very brilliant coloring, a real Christmas red, hose-in-hose type, with glossy green foliage.

| | | | |
|--------------|------|-------|-----|
| | Each | 10 | 100 |
| 8 in. _____ | 1.25 | 11.00 | |
| 10 in. _____ | 1.75 | 16.00 | |

“ “ **CORAL BELLS.** A pleasing coral pink color shading deeper in the center. Very dainty. Hose-in-hose type.

| | | | |
|--------------|------|-------|--------|
| | Each | 10 | 100 |
| 8 in. _____ | 1.25 | 11.00 | 100.00 |
| 10 in. _____ | 1.75 | 16.00 | 150.00 |
| 12 in. _____ | 2.25 | 21.00 | |
| 15 in. _____ | 2.50 | 23.00 | |

AZALEA KURUME FLAME. 4'. Brilliant madder-red, with coppery suffusion.

| | | | |
|--------------|------|-------|--------|
| | Each | 10 | 100 |
| 6 in. ----- | .75 | 7.00 | 65.00 |
| 8 in. ----- | 1.00 | 9.00 | 80.00 |
| 10 in. ----- | 1.25 | 11.00 | 100.00 |
| 12 in. ----- | 1.50 | 13.00 | |
| 15 in. ----- | 2.00 | 18.00 | |
| 18 in. ----- | 2.50 | 22.00 | |

“ “ **ORANGE BEAUTY.** Orange-pink, the name truly indicates the beauty of the color with large flowers in immense clusters.

| | | | |
|--------------|------|-------|-----|
| | Each | 10 | 100 |
| 8 in. ----- | 1.25 | 11.00 | |
| 10 in. ----- | 1.75 | 16.00 | |

“ “ **PINK PEARL.** A beautiful salmon-Pink shading lighter to the center; large full trusses. Hose-in-hose type.

| | | | |
|--------------|------|-------|--------|
| | Each | 10 | 100 |
| 8 in. ----- | 1.25 | 11.00 | 100.00 |
| 10 in. ----- | 1.75 | 16.00 | 150.00 |
| 12 in. ----- | 2.25 | 21.00 | |

“ “ **SALMON BEAUTY.** A very compact growing variety, with large hose-in-hose flowers of a bright salmon shade.

| | | | |
|--------------|------|-------|-----|
| | Each | 10 | 100 |
| 8 in. ----- | 1.25 | 11.00 | |
| 10 in. ----- | 1.75 | 16.00 | |
| 12 in. ----- | 2.25 | 21.00 | |

“ “ **SNOW.** Large pure white flowers, borne profusely in clusters. Hose-in-hose.

| | | | |
|--------------|------|-------|-----|
| | Each | 10 | 100 |
| 8 in. ----- | 1.25 | 11.00 | |
| 10 in. ----- | 1.75 | 16.00 | |

“ **LEDIFOLIA ALBA. 6'.** Pure white flowers.

| | | | |
|-----------------|------|-------|--------|
| | Each | 10 | 100 |
| 6 in. ----- | .75 | 7.00 | 65.00 |
| 8 in. ----- | 1.00 | 9.00 | 80.00 |
| 10 in. ----- | 1.25 | 17.00 | 100.00 |
| 12 in. ----- | 1.50 | 13.00 | |
| 15 in. ----- | 2.00 | 18.00 | |
| 18 in. ----- | 2.50 | 22.00 | |
| 24-30 in. ----- | 3.00 | 28.00 | |

“ “ **LILACINA.** A strong grower with large lilac flowers.

| | | | |
|--------------|------|-------|-----|
| | Each | 10 | 100 |
| 10 in. ----- | 1.25 | 13.00 | |
| 12 in. ----- | 2.00 | 18.00 | |

“ **MACRANTHA.** Large single flowers, salmon-red. Late bloomer.

| | | | |
|--------------|------|-------|-----|
| | Each | 10 | 100 |
| 8 in. ----- | .75 | 7.00 | |
| 10 in. ----- | 1.00 | 9.00 | |
| 12 in. ----- | 1.25 | 11.00 | |

“ **MAXWELLI.** Large single flowers, glowing deep rose.

| | | | |
|--------------|------|-------|-----|
| | Each | 10 | 100 |
| 8 in. ----- | .75 | 7.00 | |
| 10 in. ----- | 1.00 | 9.00 | |
| 12 in. ----- | 1.25 | 11.00 | |

“ **YAYEGIRI.** Beautiful salmon-red, semi-double flowers produced in abundance.

| | | | |
|--------------|------|-------|-----|
| | Each | 10 | 100 |
| 8 in. ----- | 1.00 | 9.00 | |
| 10 in. ----- | 1.25 | 11.00 | |

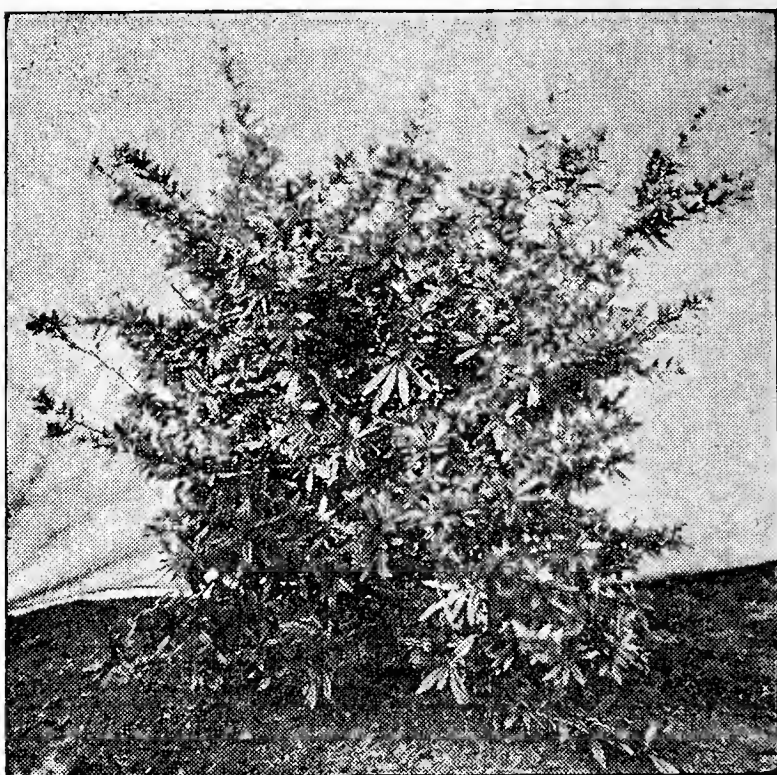

Berberis Julianae, Wintergreen Barberry

BERBERIS. Evergreen barberries with their attractive foliage throughout the year are highly recommended for hedges and are very good for specimen bushes. They have dainty yellow flowers in Spring, and do best in a moist, well-drained loam.

BERBERIS CANDIDULA. 3'. Dwarf variety with narrow shiny leaves. Ideal for rockery.

| | Each | 10 | 100 |
|-------------------------|------|-------|-------|
| 5 in. pots | .60 | 5.00 | 45.00 |
| 8-10 in. diam. B.&B. . | .75 | 6.50 | 60.00 |
| 10-12 in. diam. B.&B. . | 1.00 | 9.00 | 80.00 |
| 12-15 in. diam. B.&B. . | 1.25 | 11.00 | |

“ **CHENAULTI. 3'-4'.** A new evergreen barberry. A beautiful compact shrub with glossy foliage, glaucous underneath. A real acquisition.

| | Each | 10 | 100 |
|-------------------------|------|-------|-----|
| 3 in. pots | .50 | 4.00 | |
| 8-10 in. diam. B.&B. . | 1.00 | 9.00 | |
| 10-12 in. diam. B.&B. . | 1.25 | 11.00 | |
| 12-15 in. diam. B.&B. . | 1.50 | 13.00 | |

“ **JULIANAE. 5'-6'.** Wintergreen Barberry. What more beautiful plant could be used for hedges than *Berberis Julianae* with its Evergreen foliage and compact habit. A plant of outstanding merit, either grouped or as a specimen.

| | Each | 10 | 100 |
|----------------------|------|-------|--------|
| 5 in. pots | .60 | 5.00 | |
| 8-10 in. B.&B. | .60 | 5.00 | 45.00 |
| 10-12 in. B.&B. | .70 | 6.00 | 55.00 |
| 12-15 in. B.&B. | .80 | 7.00 | 65.00 |
| 15-18 in. B.&B. | 1.00 | 9.00 | 80.00 |
| 18-24 in. B.&B. | 1.50 | 13.00 | 120.00 |
| 2-3 ft. B.&B. | 2.00 | 17.00 | |

BERBERIS SARGENTIANA. 5'-6'. Sargent Barberry. Evergreen variety with large shiny foliage and red stems. Each 10 100

| | | | |
|----------------------|------|-------|--|
| 10-12 in. B.&B. | .75 | 6.50 | |
| 12-15 in. B.&B. | 1.00 | 9.00 | |
| 15-18 in. B.&B. | 1.25 | 11.00 | |
| 18-24 in. B.&B. | 1.50 | 13.00 | |

“ **TRIACANTHOPHORA.** 4'-5'. Threespine Barberry. A very hardy variety with narrow leaves, one of the most graceful of the evergreen barberries.

| | | | |
|----------------------|------|-------|-----|
| | Each | 10 | 100 |
| 3 in pots | .50 | 4.00 | |
| 8-10 in. B.&B. | .75 | 6.50 | |
| 10-12 in. B.&B. | 1.00 | 9.00 | |
| 12-15 in. B.&B. | 1.25 | 11.00 | |
| 2-3 ft. B.&B. | 2.00 | 17.00 | |

“ **VERRUCULOSA.** 2'-3'. Warty Barberry. Compact growing variety with small shiny leaves. A gem for the rock garden.

| | | | |
|-------------------------|------|-------|--------|
| | Each | 10 | 100 |
| 3 in. pots | .50 | 4.00 | 35.00 |
| 4 in. pots | .75 | 6.50 | 60.00 |
| 8-10 in. diam. B.&B. . | 1.25 | 11.00 | 100.00 |
| 10-12 in. diam. B.&B. . | 1.50 | 13.00 | 120.00 |
| 12-15 in. diam. B.&B. . | 1.75 | 15.00 | |
| 15-18 in. diam. B.&B. . | 2.00 | 17.00 | |

BUXUS SEMPERVIRENS ARBORESCENS. Tree Boxwood. Bushy, compact plants.

| | | | |
|----------------|------|------|-------|
| | Each | 10 | 100 |
| 12-15 in. | .50 | 4.00 | 35.00 |
| 15-18 in. | .75 | 6.50 | 60.00 |
| 18-24 in. | 1.00 | 9.00 | 80.00 |

CALLUNA. Scotch Heather. Small evergreen shrubs growing one to two feet high, with small bell-shaped flowers in great profusion from July to September. Recommended for Rock Gardens.

“ **VULGARIS.** Midseason. Grows 12-15 in. high. Flowers purple. Each 10 100

| | | | |
|-------------------|-----|------|-------|
| 1 yr. clump | .30 | 2.50 | 20.00 |
| 2 yr. clump | .40 | 3.50 | 30.00 |

“ “ **ALBA.** Early. Grows 12-15 in. high. Flowers white. Each 10 100

| | | | |
|-------------------|-----|------|-------|
| 1 yr. clump | .30 | 2.50 | 20.00 |
| 2 yr. clump | .40 | 3.50 | 30.00 |

“ “ **MINOR.** Midseason. Grows 15 in. high. Flowers white. Each 10 100

| | | | |
|-------------------|-----|------|-------|
| 1 yr. clump | .30 | 2.50 | 20.00 |
| 2 yr. clump | .40 | 3.50 | 30.00 |

“ “ **SEARLEI.** Midseason. Grows 18-20 in. high. Flowers white. Each 10 100

| | | | |
|-------------------|-----|------|-------|
| 1 yr. clump | .30 | 2.50 | 20.00 |
| 2 yr. clump | .40 | 3.50 | 30.00 |

“ “ **ALPORTI.** Late. Grows 24 in. high. Flowers rosy-purple. Each 10 100

| | | | |
|-------------------|-----|------|-------|
| 1 yr. clump | .30 | 2.50 | 20.00 |
| 2 yr. clump | .40 | 3.50 | 30.00 |

CALLUNA VULGARIS AUREA. Midseason. Grows 12-15 in. high. Flowers pink. Foliage bright yellow green, turning red in the winter.

| | | | |
|-------------------|------|------|-------|
| | Each | 10 | 100 |
| 1 yr. clump ----- | .30 | 2.50 | 20.00 |
| 2 yr. clump ----- | .40 | 3.50 | 30.00 |

“ “ **COMPACTA.** Late. Grows 4-6 in. high. Flowers pale lavender. Moss-like foliage bright rich green.

| | | | |
|-------------------|------|------|-------|
| | Each | 10 | 100 |
| 1 yr. clump ----- | .30 | 2.50 | 20.00 |
| 2 yr. clump ----- | .40 | 3.50 | 30.00 |

“ **HYPNOIDES.** Late. Growing 6-12 in. high. Flowers deep pink. Foliage soft dark green.

| | | | |
|-------------------|------|------|-------|
| | Each | 10 | 100 |
| 1 yr. clump ----- | .30 | 2.50 | 20.00 |
| 2 yr. clump ----- | .40 | 3.50 | 30.00 |

“ **MULTIPLEX.** A doubled-flowered form. Midseason. Grows 12-15 in. high. Purple flowers.

| | | | |
|-------------------|------|------|-------|
| | Each | 10 | 100 |
| 1 yr. clump ----- | .30 | 2.50 | 20.00 |
| 2 yr. clump ----- | .40 | 3.50 | 30.00 |

“ **RUBRA.** Low spreading growth. Flowers rosy-carmine.

| | | | |
|-------------------|------|------|-------|
| | Each | 10 | 100 |
| 1 yr. clump ----- | .30 | 2.50 | 20.00 |
| 2 yr. clump ----- | .40 | 3.50 | 30.00 |

CAMELLIA. Popular ornamentals for the greenhouse and grown in the South out-of-doors, blooming in late winter and spring. They do best in well-drained, rich, sandy loam.

“ **JAPONICA BRIGHT PINK PEONY FLOWERED.**

| | | | |
|------------------|------|-------|-----|
| | Each | 10 | 100 |
| 6 in pots. ----- | 1.50 | 12.50 | |

“ “ **DOUBLE WHITE.**

| | | | |
|------------------|------|-------|-----|
| | Each | 10 | 100 |
| 6 in. pots ----- | 1.50 | 12.50 | |

“ “ **JARVIS RED.** Deep blood-red, semi-double.

| | | | |
|------------------|------|-------|-----|
| | Each | 10 | 100 |
| 6 in. pots ----- | 1.50 | 12.50 | |

“ “ **PEONY FLOWERED RED EARLY BLOOMER.**

| | | | |
|------------------|------|-------|-----|
| | Each | 10 | 100 |
| 5 in. pots ----- | 1.25 | 11.00 | |
| 6 in. pots ----- | 1.50 | 12.50 | |

“ “ **ROSE EMRY.** Oriental-red. Early bloomer. Peony type.

| | | | |
|------------------|------|-------|-----|
| | Each | 10 | 100 |
| 6 in. pots ----- | 1.50 | 12.50 | |

“ “ **SARAH FROST.** Full double red. Strong grower.

| | | | |
|------------------|------|-------|-----|
| | Each | 10 | 100 |
| 5 in. pots ----- | 1.25 | 11.00 | |
| 6 in. pots ----- | 1.50 | 12.50 | |

“ “ **SEMI-DOUBLE RED.**

| | | | |
|------------------|------|-------|-----|
| | Each | 10 | 100 |
| 6 in. pots ----- | 1.50 | 12.50 | |

COTONEASTERS. This genus is well known for its attractive habit, interesting bloom, and showy often persistent fruit. These shrubs prefer sunny positions in well drained soils.

COTONEASTER ACUMINATA. An erect growing shrub with white flowers and deep scarlet fruits.

| | | | |
|---|------|-------|-------|
| | Each | 10 | 100 |
| 3 in. pots | .40 | 3.50 | |
| 7 in. pots | .75 | 7.00 | |
| | | | |
| " APICULATA. Low growing variety with large bright red berries. | Each | 10 | 100 |
| 3 in. pots | .50 | 4.50 | 40.00 |
| 5 in. pots | .75 | 6.50 | |
| 6 in. pots | 1.00 | 9.00 | |
| | | | |
| " DECORA. Small evergreen foliage, similar to <i>Lonicera nitida</i> . Low spreading shrub, with red berries. | Each | 10 | 100 |
| 3 in. pots | .40 | 3.50 | |
| 4 in. pots | .50 | 4.50 | |
| | | | |
| " DIELSIANA. Upright shrub, with slender branches. Fruits red. | Each | 10 | 100 |
| 4 in. pots | .75 | 6.50 | |
| 6 in. pots | 1.00 | 9.00 | |
| 7 in. pots | 1.25 | 11.00 | |
| | | | |
| " FRANCHETI. 6'-8'. Franchet Cotoneaster. Upright shrub with spreading branches. Fruits orange-red. | Each | 10 | 100 |
| 4 in. pots | .50 | 4.00 | |
| 6 in. pots | .75 | 6.00 | |
| | | | |
| " HORIZONTALIS. 3'. Rock Cotoneaster. Low growing shrub with almost horizontal branches. Leaves shiny green. Berries orange-red. | Each | 10 | 100 |
| 3 in. pots | .40 | 3.50 | 30.00 |
| 4 in. pots | .50 | 4.00 | 35.00 |
| 6 in. pots | .75 | 6.00 | |
| | | | |
| " " PERPUSILLA. 3'. Similar to <i>horizontalis</i> but more prostrate. | Each | 10 | 100 |
| 3 in. pots | .40 | 3.50 | 30.00 |
| 4 in. pots | .50 | 4.00 | 35.00 |
| 6 in. pots | .75 | 6.00 | |
| | | | |
| " LACTEA. A variety of recent introduction with white flowers and small round red fruits produced in large bunches. | Each | 10 | 100 |
| 4 in. pots | .50 | 4.00 | |
| 5 in. pots | .75 | 6.00 | |
| 6 in. pots | .85 | 7.50 | |
| | | | |
| " MICROPHYLLA. 2'-3'. Rockspray Cotoneaster. Very small dark green leaves and large dark red berries. | Each | 10 | 100 |
| 3 in. pots | .40 | 3.50 | 30.00 |
| 4 in. pots | .50 | 4.00 | 35.00 |
| 6 in. pots | .75 | 6.00 | |

COTONEASTER PRAECOX. A new Chinese introduction. Very valuable shrub with glossy foliage. Large red berries colored by the end of June.

| | Each | 10 | 100 |
|------------------|------|-------|-----|
| 3 in. pots | .75 | 6.50 | |
| 6 in. pots | 1.00 | 9.00 | |
| 7 in. pots | 1.25 | 11.00 | |

“ **PROSTRATA.** A very neat dwarf growing variety with miniature leaves and bright red berries.

| | Each | 10 | 100 |
|------------------|------|------|-------|
| 3 in. pots | .60 | 5.50 | 50.00 |
| 4 in. pots | .75 | 7.00 | 65.00 |
| 6 in. pots | 1.00 | 9.00 | 80.00 |

“ **PYRENAICA.** A very dense creeping variety with small bright green leaves and bright red berries.

| | Each | 10 | 100 |
|------------------|------|-------|-----|
| 3 in. pots | .75 | 7.00 | |
| 4 in. pots | 1.00 | 9.00 | |
| 6 in. pots | 1.25 | 11.00 | |

“ **RACEMIFLORA SOONGORICA.** 6'. An erect growing shrub with spreading branches and red berries freely produced.

| | Each | 10 | 100 |
|------------------|------|------|-----|
| 7 in. pots | 1.00 | 9.00 | |

“ **SALICIFOLIA FLOCCOSA.** 6'. Willow-leaf Cotoneaster. Large growing shrub of graceful habit. Bright red fruits extending well along the branches.

| | Each | 10 | 100 |
|------------------|------|------|-------|
| 4 in. pots | .50 | 4.50 | 40.00 |
| 5 in. pots | .65 | 6.00 | 55.00 |
| 6 in. pots | .80 | 7.00 | 65.00 |
| 7 in. pots | 1.00 | 9.00 | |

“ **SIMONSII.** 8'. Simons Cotoneaster. Handsome shrub with attractive foliage, and scarlet fruits.

| | Each | 10 | 100 |
|------------------|------|------|-------|
| 6 in. pots | .75 | 6.00 | 55.00 |

DANAE RACEMOSA. (*Ruscus racemosus*). Poet's Laurel. A once popular evergreen shrub still occasionally found in the old Colonial Estates. The asparagus-like stems are covered with bright glossy-green leaves. Hardy from Washington south.

| | Each | 10 | 100 |
|--------------------|------|-------|-----|
| 3 yr. clumps | 1.50 | 13.00 | |

ERICA. A charming hardy plant, companion to the heathers. Ideal for rock gardens.

“ **CARNEA.** Spring Heath. Early bright rose.

| | Each | 10 | 100 |
|-------------------|------|------|-------|
| 1 yr. clump | .30 | 2.50 | 20.00 |
| 2 yr. clump | .40 | 3.50 | 30.00 |
| 5 in. pots | .60 | 5.00 | |

“ “ **VIVILLE.** Very distinct and early, deep red.

| | Each | 10 | 100 |
|------------------|------|------|-------|
| 3 in. pots | .90 | 7.50 | 60.00 |

“ “ **WINTER BEAUTY.** Large dark pink flowers.

| | Each | 10 | 100 |
|------------------|------|------|-------|
| 3 in. pots | .90 | 7.50 | 60.00 |

| | | | |
|--|------|-------|--------|
| ERICA DARLEYENSIS. Darley Heath. Early deep rose. | Each | 10 | 100 |
| 1 yr. clump | .30 | 2.50 | 20.00 |
| 2 yr. clump | .40 | 3.50 | 30.00 |
| 6 in. pots | .60 | 5.00 | |
| “ STRICTA. Corsican Heath. Rosy-purple. | 10 | 100 | |
| 1 yr. clump | .30 | 2.50 | |
| 4 in. pots | .60 | 5.00 | |
| “ VAGANS. Cornish Heath. Pale Lilac. | Each | 10 | 100 |
| 1 yr. clump | .30 | 2.50 | 20.00 |
| 2 yr. clump | .40 | 3.50 | 30.00 |
| 5 in. pots | .60 | 5.00 | |
| EUONYMUS WILSONAE. A striking Chinese species with dull green pointed leaves. | Each | 10 | 100 |
| 7 in. pots | 1.00 | 9.00 | |
| EURYA OCHNACEA. (CLEYERA) Evergreen shrub with glossy green foliage. Small white fragrant flowers. Red fruits. | Each | 10 | 100 |
| 15-18 in. B.&B. | 1.50 | 12.00 | |
| GARDENIA FLORIDA. Popular Cape Jasmine of the South. White wax-like flowers. Very fragrant. | Each | 10 | 100 |
| 12-15 in. B.&B. | 1.25 | 11.00 | 100.00 |
| 15-18 in. B.&B. | 1.50 | 13.50 | |
| “ VEITCHII. A beautiful greenhouse evergreen shrub with fragrant, pure white, waxy flowers blooming from April to June. | Each | 10 | 100 |
| 4 in. pots | .50 | 4.50 | 40.00 |
| 5 in. pots | .75 | 7.00 | 60.00 |
| 6 in. pots | 1.00 | 9.00 | 80.00 |
| ILEX AQUIFOLIUM. English Holly. | Each | 10 | 100 |
| 2½-3 ft. | 3.50 | 30.00 | |
| “ “ J. VAN TOL. A variety of English Holly distinguished by its very dark green foliage and huge lustrous berries borne in large clusters. | Each | 10 | 100 |
| 4 in. pots | 1.00 | 9.00 | |
| 6 in. pots 12-15 in. | 1.50 | 13.00 | |
| “ “ PYRAMIDALIS COMPACTA. A compact growing form of English Holly producing an abundance of bright red berries. This self fertile variety starts bearing when relatively small. Grafted plants. | Each | 10 | 100 |
| 4 in. pots | .75 | 6.00 | 50.00 |
| 6 in. pots 15-18in. | 1.25 | 11.00 | 85.00 |
| 10-12 in. B.&B. | .75 | 6.00 | 50.00 |
| 18-24 in. B.&B. | 1.50 | 13.00 | 110.00 |
| “ “ VARIEGATA. A variegated variety of the English Holly. | Each | 10 | 100 |
| 6 in. pots 12-15 in. | 1.50 | 12.00 | |



Ilex Cornuta, Chinese Holly

ILEX CORNUTA 10' Chinese Holly. A very handsome variety of holly with large dark green, spiny leaves, and large scarlet berries. Makes a beautiful specimen plant and highly recommended for hedges. Each 10 100

| | | | |
|----------------------|------|-------|--------|
| 10-12 in. B.&B. | .75 | 6.00 | 50.00 |
| 18-24 in. B.&B. -- | 1.00 | 9.00 | 80.00 |
| 2-3 ft. B.&B. ----- | 1.50 | 13.00 | 110.00 |

“ “ **BURFORDII.** A handsome form of Ilex Cornuta with camellia-like leaves of a beautiful shiny green color.

| | | | |
|------------------|------|------|-------|
| | Each | 10 | 100 |
| | 10 | 100 | |
| 3 in. pots ----- | .75 | 6.00 | 50.00 |

| | | | |
|---|------|-------|--------|
| ILEX CRENATA CONVEXA. A choice evergreen with shiny green foliage. Makes a distinctive specimen. | | | |
| | Each | 10 | 100 |
| 3 in. pots | 1.00 | 9.00 | |
| " " LATIFOLIA. Large leaved Japanese Holly. | | | |
| | Each | 10 | 100 |
| 2-3 ft. | 1.75 | 15.00 | |
| " " MICROPHYLLA. Little leaved Japanese Holly. | | | |
| | Each | 10 | 100 |
| 6-8 in. Trans. | .60 | 5.50 | 50.00 |
| 10-12 in. B.&B. | .80 | 7.50 | 70.00 |
| 12-15 in. B.&B. | 1.00 | 9.00 | 80.00 |
| 15-18 in. B.&B. | 1.25 | 11.00 | 100.00 |
| 18-24 in. B.&B. | 1.50 | 13.00 | 115.00 |
| " " ROTUNDIFOLIA. Compact evergreen shrub with shiny green foliage and black berries. | | | |
| | Each | 10 | 100 |
| 12-15 in. B.&B. | 1.00 | 9.00 | 80.00 |
| 15-18 in. B.&B. | 1.25 | 11.00 | 100.00 |
| 18-24 in. B.&B. | 1.50 | 13.00 | 115.00 |
| " INTEGRA. (OTHERA JAPONICA). A distinct non-spiny Chinese species forming a large compact shrub. | | | |
| | Each | 10 | 100 |
| 4 in. pots | 1.00 | 9.00 | |
| 6 in. pots 12-15 in. | 1.50 | 13.00 | |
| " OPACA FRUCTU LUTEO. Variety of American Holly with yellow berries. | | | |
| | Each | 10 | 100 |
| 5 in. pots 10-12 in.. | 1.00 | 9.00 | |
| " PERNYI. A slow growing, pyramidal species, with peculiarly spined, almost rectangular leaves and scarlet berries. | | | |
| | Each | 10 | 100 |
| 4 in. pots | 1.00 | 9.00 | |
| 6 in. pots 12-15 in. | 1.50 | 13.00 | |
| " " VEITCHII. Has larger leaves than the proceeding. | | | |
| | Each | 10 | 100 |
| 4 in. pots | 1.50 | 12.00 | |
| " VOMITORIA. Yaupon. A Southern variety, with small dark green leaves and small scarlet berries produced in profusion. | | | |
| | Each | 10 | 100 |
| 2½-3 ft. B.&B. | 1.50 | 13.00 | 115.00 |
| JASMINUM FLORIDUM. Small evergreen shrub with bright golden flowers produced during the summer. Hardy from Washington south. | | | |
| | Each | 10 | 100 |
| 4 in. pots | .60 | 5.00 | 45.00 |
| 6 in. pots | .90 | 8.00 | 70.00 |
| LAUROCERASUS OFFICINALIS ROTUNDIFOLIA. English Laurel. One of the most valuable evergreen shrubs hardy from Washington south. Especially recommended for hedges. | | | |
| | Each | 10 | 100 |
| 12-15 in. B.&B. | .75 | 6.00 | 50.00 |
| 15-18 in. B.&B. | 1.00 | 9.00 | 80.00 |
| 18-24 in. B.&B. | 1.25 | 11.00 | 100.00 |
| 2-3 ft. B.&B. | 1.50 | 13.00 | 115.00 |

LAUROCERASUS OFFICINALIS PYRAMIDALIS.

A pyramidal form of the well-known English Laurel.

| | | | |
|----------------------|------|-------|--------|
| | Each | 10 | 100 |
| 18-24 in. B.&B. | 1.00 | 9.00 | 80.00 |
| 2-3 ft. | 1.25 | 11.00 | 100.00 |

“ **SHIPKAENSIS.** A hardy variety of Laurel, with narrow dark green shiny leaves.

| | | | |
|----------------------|------|------|-----|
| | Each | 10 | 100 |
| 8-10 in. B.&B. | .75 | 7.00 | |
| 15-18 in. B.&B. | 1.00 | 9.00 | |

LEUCOTHOE CATESBEI. 3'-4'. Drooping Leucothoe Low growing shrub with handsome lustrous leaves. Attractive white flowers.

| | | | |
|----------------------|------|------|-------|
| | Each | 10 | 100 |
| 12-15 in. B.&B. | .75 | 7.00 | 60.00 |
| 15-18 in. B.&B. | 1.00 | 9.00 | 80.00 |

MAHONIA BEALII. Leather-leaf Hollygrape. Japanese Mahonia. Large evergreen leaves.

| | | | |
|---------------------|------|------|-----|
| | Each | 10 | 100 |
| 10-12 in. B. & B. _ | .75 | 7.00 | |

MENZIEZIA POLIFOLIA. (Deboecia Polifolia).

Irish Heath. Dwarf little plant for the rockery, with glossy-green leaves and spikes of large drooping purple bell-shaped flowers from July to September.

| | | | |
|-------------------|------|------|-------|
| | Each | 10 | 100 |
| 1 yr. clump | .40 | 3.50 | 25.00 |
| 4 in. pots | .75 | 7.00 | 50.00 |

“ **POLIFOLIA ALBA.** Similar to the above, but with white flowers.

| | | | |
|-------------------|------|------|-------|
| | Each | 10 | 100 |
| 1 yr. clump | .40 | 3.50 | 25.00 |
| 4 in. pots | .75 | 7.00 | 50.00 |

OSMANTHUS AMERICANUS. Devil-wood. A beautiful evergreen shrub with thick shiny leaves and fragrant white flowers.

| | | | |
|--------------------------|------|-------|-----|
| | Each | 10 | 100 |
| 6 in. pot 15-18 in. | 1.50 | 13.00 | |

“ **AQUIFOLIUM.** Holly Osmanthus. Evergreen shrub with holly-like foliage and small white fragrant flowers.

| | | | |
|----------------------|------|-------|--------|
| | Each | 10 | 100 |
| 10-12 in. B.&B. | .80 | 7.50 | 70.00 |
| 12-15 in. B.&B. | 1.00 | 9.00 | 80.00 |
| 15-18 in. B.&B. | 1.25 | 11.00 | 100.00 |
| 18-24 in. B.&B. | 1.50 | 13.00 | 120.00 |

“ “ **VARIEGATA.** A silver-variegated form of the above. Very ornamental.

| | | | |
|------------------|------|-------|-----|
| | Each | 10 | 100 |
| 6 in. pots | 1.50 | 13.00 | |

“ **ARMATA.** A handsome Chinese species with prominently spined leathery leaves. The small fragrant, cream colored flowers are produced during the autumn.

| | | | |
|------------------|------|----|-----|
| | Each | 10 | 100 |
| 5 in. pots | 2.00 | | |

“ **DELAVAYI.** A medium compact growing shrub with small shiny leaves and small white fragrant flowers produced in spring.

| | | | |
|------------------------|------|-------|--------|
| | Each | 10 | 100 |
| 6 in. pots 15-18 in. . | 1.50 | 13.00 | 110.00 |

OSMANTHUS FORTUNEI. Compact growing shrub with large holly-like foliage.

| | | | |
|----------------------|------|-------|--------|
| | Each | 10 | 100 |
| 15-18 in. B.&B. | 1.25 | 11.00 | 100.00 |
| 18-24 in. B.&B. | 1.50 | 13.00 | 120.00 |
| 24-30 in. B.&B. | 1.75 | 15.00 | |

“ **FRAGRANS. (OLEA FRAGRANS).** Sweet Olive. An old favorite evergreen shrub. Hardy south of Washington, producing small white flowers of the most exquisite fragrance.

| | | | |
|------------------|------|-------|--------|
| | Each | 10 | 100 |
| 4 in. pots | .75 | 6.00 | 55.00 |
| 6 in. pots | 1.00 | 9.00 | 80.00 |
| 7 in. pots | 1.25 | 11.00 | 100.00 |

OSMANTHUS SERRULATUS. A new Chinese species with attractive shiny evergreen foliage. The lance-shaped leaves are finely toothed. This has proved hardier than O. Fragrans.

| | | | |
|------------------|------|----|-----|
| | Each | 10 | 100 |
| 5 in. pots | 2.00 | | |

OSMAREA BURKWOODII. A new compact evergreen shrub recently originated in England. A cross between *Osmanthus delavayi* and *Phyllirea decora*. The leaves about one and a half inches long are dark green and glossy. The small sweet-scented ivory white flowers are produced in April.

| | | | |
|----------------------|------|-------|-----|
| | Each | 10 | 100 |
| 6 in. pots 12-15 in. | 2.00 | 18.00 | |

PHYLLIREA DECORA. A compact evergreen with large lance-shape leaves and small white fragrant flowers.

| | | | |
|----------------------|------|-------|-----|
| | Each | 10 | 100 |
| 4 in. pots 12-15 in. | 1.00 | 9.00 | |
| 15-18 in. B.&B. | 1.50 | 13.00 | |

PIERIS JAPONICA. Japanese Andromeda. Compact growing shrub with dark green foliage. The bell-shaped white flowers are produced in dense panicles in early spring.

| | | | |
|----------------------|------|-------|--------|
| | Each | 10 | 100 |
| 8-10 in. B.&B. | 1.00 | 9.00 | 80.00 |
| 12-15 in. B.&B. | 1.25 | 11.00 | 100.00 |
| 15-18 in. B.&B. | 1.50 | 13.00 | 120.00 |
| 18-24 in. B.&B. | 2.00 | 18.00 | |

“ **TAIWANIENSIS.** A charming new introduction similar to Japonica in habit, but blooming more freely and with larger flowers.

| | | | |
|----------------------|------|-------|-----|
| | Each | 10 | 100 |
| 10-12 in. B.&B. | 1.25 | 11.00 | |
| 12-15 in. B.&B. | 1.50 | 13.00 | |

PYRACANTHA COCCINEA LALANDI. Laland Firethorn. This outstanding evergreen shrub is a prolific bloomer of white flowers in summer followed by an abundance of bright orange-scarlet berries which remain on the plant during the winter. This shrub succeeds well in a fairly sunny position growing more than 6 feet in height. The stock we offer has been grown in pots and may be planted with good success.

| | | | |
|------------------|------|------|-------|
| | Each | 10 | 100 |
| 3 in. pots | .40 | 3.50 | 30.00 |
| 4 in. pots | .50 | 4.50 | 40.00 |
| 5 in. pots | .75 | 7.00 | 60.00 |
| 6 in. pots | 1.00 | 9.00 | |

PYRACANTHA ROGERSIANA AURANTIACA.

This blossoms so profusely as to be valuable as a flowering plant. The berries, equally profuse are glossy-orange and produced all along the long slender shoots clear to the tips.

| | | | |
|----------------------|------|------|-------|
| | Each | 10 | 100 |
| 5 in. pots 24-30 in. | .75 | 7.00 | 60.00 |

“ **YUNNANENSIS GIBBSII.** An evergreen variety from China, with beautiful coral-red berries, which remain all winter.

| | | | |
|------------------|------|------|-------|
| | Each | 10 | 100 |
| 4 in. pots | .50 | 4.50 | 40.00 |

SARCOCOCCA RUSCIFOLIA. An attractive shrub with persistent glossy green foliage.

| | | | |
|-------------------|------|------|-------|
| | Each | 10 | 100 |
| 3 yr. clump | .75 | 6.50 | 60.00 |

SCIADOPITIS VERTICILLATA. Japanese Umbrella Pine.

| | | | |
|------------------|------|------|-------|
| | Each | 10 | 100 |
| 6 in. pots | 1.00 | 9.00 | 80.00 |

STRANVAESIA DAVIDIANA. 5'-8'. Broad-leaved evergreen shrub from China bearing large bunches of scarlet berries.

| | | | |
|-----------------------|------|------|-------|
| | Each | 10 | 100 |
| 6 in. pots 18-24 in.. | .60 | 5.50 | 45.00 |

“ **UNDULATA.** Similar to the above but with long arching branches. Large bright red berries. Low growing.

| | | | |
|------------------|------|------|-------|
| | Each | 10 | 100 |
| 6 in. pots | .60 | 5.50 | 45.00 |

VIBURNUM BURKWOODII. A new hybrid between V. Utile and V. Carlesii of outstanding merit. An evergreen shrub with sweetly scented flowers blooming in the spring, similar to that of V. Carlesii.

| | | | |
|------------------|------|----|-----|
| | Each | 10 | 100 |
| 6 in. pots | 3.50 | | |

“ **DAVIDII.** A low growing shrub with large green leaves, flowers white. Small, steel-blue fruits.

| | | | |
|------------------|------|----|-----|
| | Each | 10 | 100 |
| 4 in. pots | .75 | | |

“ **RHYTIDOPHYLLUM.** 8'. Leather-leaved Viburnum. Evergreen shrub with lanceolate leaves. Flowers white in large corymbs, followed by clusters of red fruits.

| | | | |
|----------------------|------|-------|-------|
| | Each | 10 | 100 |
| 12-15 in. B.&B. | .50 | 4.50 | 40.00 |
| 15-18 in. B.&B. | .75 | 7.00 | |
| 18-24 in. B.&B. | 1.00 | 9.00 | |
| 2-3 ft. B.&B. | 1.25 | 11.00 | |

“ **TINUS.** Laurustinus. Compact growing evergreen with heads of flowers pinkish in bud, pure white when open.

| | | | |
|-----------------------|------|------|-------|
| | Each | 10 | 100 |
| 3 in. pots | .50 | 4.50 | 40.00 |
| 6 in. pots 12-15 in.. | .75 | 6.50 | 55.00 |
| 10-12 in. B.&B. | .75 | 6.50 | 55.00 |

“ **UTILE.** A handsome shrub with distinct open habit producing its clusters of white flowers at the end of the shoots; berries blue-black.

| | | | |
|-------------------------|------|-------|-------|
| | Each | 10 | 100 |
| 3 in. pots | .75 | 6.50 | 55.00 |
| 6 in. pots 12-15 in. -- | 1.50 | 13.00 | |

Deciduous Shrubs

AZALEA KAEMPFERI. 4'-6'. Torch Azalea. A beautiful hardy shrub of erect habit, flowers brick-red.

| | Each | 10 | 100 |
|--------------------|------|-------|--------|
| 10 in. high. B.&B. | .75 | 7.00 | 60.00 |
| 12 in. high. B.&B. | 1.00 | 9.00 | 75.00 |
| 15 in. high. B.&B. | 1.25 | 11.00 | 90.00 |
| 18 in. high. B.&B. | 1.50 | 13.00 | 110.00 |
| 24 in. high. B.&B. | 2.00 | 17.00 | 130.00 |

“ **POUKHANENSE. 4'-5'.** Korean Azalea. Compact growing shrub with lilac flowers.

| | Each | 10 | 100 |
|--------------------|------|-------|-----|
| 8 in. diam. B.&B. | .75 | 7.00 | |
| 10 in. diam. B.&B. | 1.00 | 9.00 | |
| 12 in. diam. B.&B. | 1.25 | 11.00 | |

BUDDLEIA ILE de FRANCE. 3'-4'. A new Butterfly bush with flower spikes measuring 6 to 9 inches of a brilliant rosy-purple with violet suffusion. Their fragrance adds another feature to their beauty.

| | Each | 10 | 100 |
|------------------|------|------|-------|
| 4 in. pots | .40 | 3.50 | 30.00 |

CLERODENDRON TRICHOTOMUM. 10'. Harlequin Glorybower. A strong growing shrub with panicles of white flowers produced in August followed in the Fall by handsome blue berries.

| | Each | 10 | 100 |
|----------------|------|------|-------|
| 15-18 in. | .50 | 4.50 | 35.00 |

CORNUS FLORIDA. 30'-40'. White flowering Dogwood.

| | Each | 10 | 100 |
|--------------|------|------|-------|
| 2-3 ft. | .50 | 4.00 | 35.00 |
| 4-5 ft. | 1.00 | 9.00 | 75.00 |

“ “ **RUBRA.** Pink flowering Dogwood.

| | Each | 10 | 100 |
|--------------------|------|-------|--------|
| 2-3 ft. B.&B. | 1.50 | 13.00 | 110.00 |
| 3-4 ft. B.&B. | 2.00 | 18.00 | 160.00 |

GENISTA TINCTORIA FLORE PLENO. 8"-12". A dainty low growing shrub producing double yellow flowers in June. Fine for the rock garden.

| | Each | 10 | 100 |
|------------------|------|------|-------|
| 4 in. pots | .60 | 5.00 | 40.00 |

ILEX VERTICILLATA POLYCARPA. 10'. Winterberry. A selection of the well known winterberry made by us. The berries are produced in very large quantities. The plants we are offering are grafted and while only 18-24 in. are well covered with berries.

| | Each | 10 | 100 |
|----------------|------|-------|-----|
| 18-24 in. | 1.50 | 13.00 | |
| 24-30 in. | 1.75 | 15.00 | |

LAGERSTROEMIA INDICA ALBA. White Crape Myrtle.

| | Each | 10 | 100 |
|-----------------|------|------|-----|
| 6 in.pots | .75 | 6.00 | |

LAGERSTROEMIA INDICA ROSEA. Pink Crape
Myrtle. Each 10 100
6 in.pots75 6.00

“ “ **RUBRA.** Red Crape
Myrtle. Each 10 100
6 in. pots75 6.00

LEPTODERMIS OBLONGA. 3'-4'. A small compact
shrub, hardy at the Arnold Arboretum producing
during the summer months clusters of rich pur-
ple flowers. Each 10 100
4 in. pots60 5.00 40.00
5 in. pots75 7.00 60.00

MAGNOLIA KOBUS. 25'-30'. Tree of pyramidal
shape, flowers white produced in profusion in
early spring. Each 10 100
3-4 ft. B.&B. 2.00 18.00
6-7 ft. B.&B. 2.50 23.00 200.00

“ **SOULANGEANA.** 15'-18'. Saucer Magnolia.
A hardy Chinese species with large cup-shaped
flowers white inside, flushed with purple out-
side, produced in early spring.
Each 10 100
15-18 in. B.&B. 1.50 13.00 110.00
18-24 in. B.&B. 1.75 15.00 130.00
24-30 in. B.&B. 2.00 17.00 150.00

“ “ **NIGRA.** 15'-18'. Purple Lily Mag-
nolia. Similar to the above, but with dark purple
flowers.
Each 10 100
15-18 in. B.&B. 1.50 13.00 110.00
18-24 in. B.&B. 1.75 15.00 130.00

“ **STELLATA.** 8'-10'. Spreading, shrubby
habit, fragrant, semi-double, white flowers
appearing long before the leaves.
Each 10 100
12-15 in. B.&B. 1.75 15.00
18-24 in. B.&B. 2.50 22.00

ROSA ROULETTI. A unique little rose discovered
in Switzerland by Mons. Correvon. Very tiny
with flowers less than half-inch in diameter.
Well suited for the rockery. Each 10 100
3 in. pots75 7.00 60.00

STYRAX OBASSIA. 25'-30'. Japanese small tree.
with large round leaves and fragrant white
flowers. Very attractive.
Each 10 100
24-30 in. B.&B. 1.25 11.00
5-6 ft. B.&B. 2.50 22.00

Vines

GELSEMIUM SEMPERVIRENS. Carolina Jessamine. An evergreen southern vine with brilliant yellow, sweet-scented flowers produced in early spring.

| | | | |
|-------------------------|------|------|-------|
| | Each | 10 | 100 |
| 5 in. pots 3-4 ft. | .50 | 4.50 | 40.00 |

JASMINUM STEPHANENSE. Strong, hardy climber with fragrant flowers of soft pale pink color.

| | | | |
|------------------|------|------|-------|
| | Each | 10 | 100 |
| 5 in. pots | .50 | 4.50 | 40.00 |

HEDERA HELIX CONGLOMERATA. A dwarf variety with tiny twisted foliage. Compact prostrate growth. Very valuable for the rock garden.

| | | | |
|-----------------------|------|------|-------|
| | Each | 10 | 100 |
| 3 in. pots 6-8 in. .. | .50 | 4.00 | 35.00 |

“ “ **CONGLOMERATA ERECTA.** A form of conglomerata with erect growth.

| | | | |
|-----------------------|------|------|-------|
| | Each | 10 | 100 |
| 3 in. pots 6-8 in. .. | .60 | 5.00 | 45.00 |
| 6 in. pots | .75 | 6.50 | |

“ “ **ELEGANTISSIMA.** A beautiful small-leaved variegated Ivy.

| | | | |
|------------------|------|------|-----|
| | Each | 10 | 100 |
| 3 in. pots | .40 | 3.00 | |

LONICERA SEMPERVIRENS MAGNIFICA. This vine has a dark green foliage with glaucous reverse. Blooms continuously from early June to late October. The flowers are an intense showy orange-scarlet that stand out beautifully from the green foliage.

| | | | |
|------------------|------|------|-----|
| | Each | 10 | 100 |
| 4 in. pots | .40 | 3.50 | |

SCHIZANDRA CHINENSIS. A strong climbing vine with rose-pink flowers produced in spring followed by scarlet fruits.

| | | | |
|------------------|------|----|-----|
| | Each | 10 | 100 |
| 6 in. pots | .75 | | |

TRIPTERYGIUM REGELLI. A strong Japanese rambling shrub, with small white flowers carried in large terminal clusters, followed by greenish-white winged fruits.

| | | | |
|------------------|------|------|-----|
| | Each | 10 | 100 |
| 5 in. pots | 1.00 | 9.00 | |

Hardy Perennials

HELLEBORUS NIGER. Christmas Rose. A winter flowering plant, blooming for several weeks, with shiny green foliage and a profusion of white blossoms which gradually darken to pink. This plant prefers a shaded location with a good rich well-drained soil, and should not be allowed to become dry.

| | | | |
|-----------------------|------|------|-------|
| | Each | 10 | 100 |
| 2 yr. seedlings | .50 | 4.00 | 35.00 |
| 3 yr. clumps | .80 | 7.50 | 65.00 |

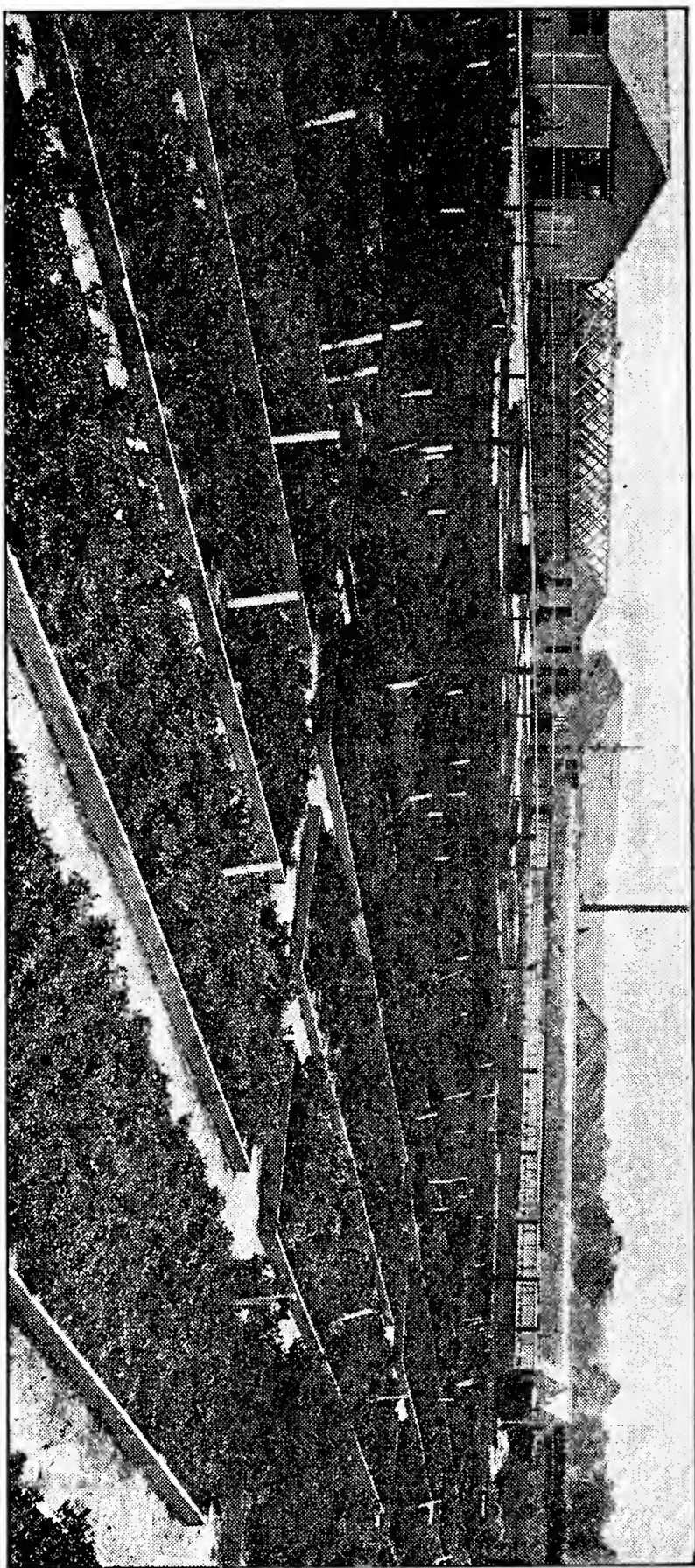

Azaleas Growing at Le-Mac Nurseries with Greenhouses and Packing Shed in the Background