

Historic, archived document

Do not assume content reflects current scientific knowledge, policies, or practices.

62.67

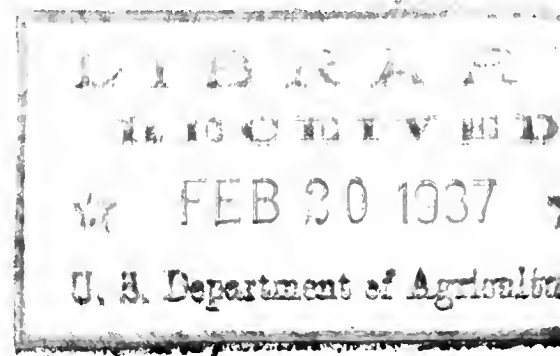

COLE'S

INDEX

- Deciduous Shrubs,
Pages----20 to 42
- Evergreens,
Pages----42 to 54
- Evergreen Shrubs,
Pages--55 and 56
- Fruits,
Pages----74 to 77
- Ornamental Trees,
Pages-----5 to 20
- Perennials,
Pages----63 to 73
- Roses,
Pages----58 to 63
- Truehedge C'berry,
Pages--1, 2, 3, 80
- Tree Digger and
Root Pruner,
Pages--78 and 79
- Vines,
Pages--57 and 58
- Gladiolus --Page 73
- For Terms and Con-
ditions, See Page 4

SPRING 1937

PRICE LIST TO THE TRADE

"EVERYTHING THAT'S GOOD AND HARDY"

THE COLE NURSERY CO.

PAINESVILLE, OHIO
ESTABLISHED 1881 600 ACRES



Ordinary Japanese Barberry

New Truehedge Columnberry

TRUEHEDGE IS BETTER USE THIS MODERN PLANT!

Prices for TRUEHEDGE COLUMNBERRY—Season 1936-7

| | Per 10 | Per 100 | Per 1000 |
|---------------------|--------|---------|----------|
| 9 to 12 inch ----- | \$1.40 | \$11.00 | \$ 95.00 |
| 12 to 15 inch ----- | 1.75 | 14.00 | 125.00 |
| 15 to 18 inch ----- | 2.20 | 18.00 | 160.00 |
| 1½ to 2 feet ----- | 2.80 | 24.00 | 210.00 |
| 2 to 2½ feet ----- | 3.75 | 32.50 | ----- |

EXTRA FINE TRIMMED SPECIMENS

| | Bare Root | | B & B | |
|---------------------|-----------|---------|--------|---------|
| | Per 10 | Per 100 | Per 10 | Per 100 |
| 12 to 15 inch ----- | \$4.00 | \$32.50 | \$7.00 | \$55.00 |
| 15 to 18 inch ----- | 5.00 | 40.00 | 8.00 | 65.00 |
| 1½ to 2 feet ----- | 6.00 | 50.00 | 9.50 | 80.00 |

12 to 15 inch furnished in Ovals, Globes, and Boxes. 15 to 18 inch in Ovals, Globes, Boxes, and Spires. 1½ to 2 feet furnished in Ovals, Fans, and Spires.

MINIMUM RETAIL PRICES

| | Each | Per 5 | Per 25 | Per 100 |
|---------------------|-------|--------|---------|---------|
| 9 to 12 inch ----- | \$.30 | \$1.15 | \$ 4.50 | \$16.50 |
| 12 to 15 inch ----- | .35 | 1.40 | 5.75 | 21.00 |
| 15 to 18 inch ----- | .45 | 1.75 | 7.50 | 27.00 |
| 1½ to 2 feet ----- | .60 | 2.25 | 9.75 | 36.00 |
| 2 to 2½ feet ----- | .75 | 3.00 | 13.75 | 50.00 |

TRIMMED SPECIMENS

| | Bare Root | | B & B | |
|---------------------|-----------|--------|--------|--------|
| | Each | Per 5 | Each | Per 5 |
| 12 to 15 inch ----- | \$.75 | \$3.00 | \$1.25 | \$5.00 |
| 15 to 18 inch ----- | 1.00 | 4.00 | 1.50 | 6.50 |
| 1½ to 2 feet ----- | 1.25 | 5.00 | 1.90 | 8.00 |

12 to 15 inch furnished in Ovals, Globes and Boxes. 15 to 18 inch furnished in Ovals, Globes, Boxes and Spires. 18 to 24 inch furnished in Ovals, Fans and Spires.

Write for further Information About Truehedge Columnberry

YOU CAN MAKE A HEDGE AS TRUE AND STRAIGHT AS THIS QUICKLY!

WHAT CAN I DO WITH TRUEHEDGE?

TRUEHEDGE will make a true, straight hedge, quickly.....its use will bring TRUEHEDGE satisfaction to your clients...TRUEHEDGE fills a demand for a deciduous shrub that can be used for formal work...as accent points....or for topiary design....it forms a most effective barrier....no pests bother TRUEHEDGE....you could not ask for anything that grows more easily....you could not find a plant more hardy.

YOU
can
do this
EASILY!



PRICES FOR BOXING AND PACKING

Be sure to add these costs when paying cash before shipment.

| | Per foot over 6 feet | Per foot 6 feet and less | If Paper Lined, add 5c per foot. Small Boxes, 25c to \$1.00 accord- ing to size. |
|--------------|----------------------------|--------------------------------|--|
| 30 x 30 ---- | \$.42 ½ | \$.45 | |
| 28 x 28 ---- | .40 | .42 ½ | |
| 24 x 24 ---- | .35 | .37 ½ | |
| 20 x 20 ---- | .30 | .32 ½ | |
| 16 x 16 ---- | .25 | .27 ½ | |
| 14 x 14 ---- | .22 ½ | .25 | |
| 12 x 12 ---- | .20 | .22 ½ | |

BALES

| | | |
|------------------------------|-------|--------|
| Minimum charge | ----- | \$.35 |
| Up to 100 lbs., per lb. | | .01 |
| Excess over 100 lbs. per lb. | | .00 ¾ |

RESPONSIBILITY

We endeavor to send our patrons the grade and quality of stock ordered. We do not guarantee our products or assume any responsibility after they leave our nursery, as conditions always exist over which we have no control. It is understood, in case of error on our part, that we shall not be responsible for a greater amount than the price paid.

TERMS

5% OFF FOR CASH before shipment on purchases at prices listed herein. Be certain to add enough extra to cover packing. This will eliminate C. O. D. costs. Over-payments will be returned promptly.

To parties having satisfactory credit arrangement or account with us, 2% 10 days, 30 days net.

No claims for rejections or deficiencies will be entertained unless made within 10 days after arrival of goods.

5 to 25 of one variety and size will be furnished at the 10 rate, 25 to 250 at 100 rate; 250 or more at 1000 rate.

PRICES SUBJECT TO CHANGE WITHOUT NOTICE

SUPPLIES

Burlap, new or used, price on application.

Granulated German Peat,

Per bale (20 to 22 bushels) ----- \$ 2.75

Per 10 bales ----- 25.00

Car Lots Granulated German Peat containing 225 bales or more, \$1.75 per bale f. o. b. New York or Baltimore.

Paper, Krinkled Waterproof Kraft, per lb. ----- \$.15

Per 100 lbs. ----- 12.50

Paper, Kraft 50 lb. rolls, per lb. ----- .08

Labels, Copper Wired, 3 ½ inches, per 1000 ----- 1.70

Per 10,000 ----- 15.00

Labels, Paper, per 1,000 ----- 1.25

TRUCK DELIVERIES

During planting season, we are making daily deliveries to Cleveland and vicinity, and frequent deliveries to other cities within two hundred miles of Painesville. Charges reasonable.

Ornamental Trees

The size immediately following the description indicates approximate height at maturity.

LARGE B & B SHADE TREES

We are specialists in balling and handling large shade trees up to 8" caliper. This summer we moved over 150 truck loads of this material in full leaf to the Great Lakes Exposition grounds in Cleveland with the loss of only 3 trees. We would be pleased to quote prices for your requirements on request.

ACER

| | Each | Per 10 | Per 100 |
|---|---------|---------|----------|
| campestris. <i>Hedge Maple</i> —25' | | | |
| 4 to 5'----- | \$ 1.25 | \$10.00 | \$ 90.00 |
| 5 to 6'----- | 1.65 | 14.00 | 125.00 |
| 6 to 7'----- | 2.25 | 20.00 | ----- |
| dasycarpum. <i>Silver Maple</i> —60' | | | |
| 6 to 8'----- | .75 | 5.50 | 50.00 |
| 8 to 10'----- | .90 | 7.00 | 60.00 |
| 1 ¼ to 1 ½"----- | 1.00 | 8.00 | 70.00 |
| 1 ½ to 1 ¾"----- | 1.15 | 9.00 | 80.00 |
| 1 ¾ to 2"----- | 1.40 | 11.50 | 100.00 |
| 2 to 2 ½"----- | 1.65 | 14.00 | 125.00 |
| 2 ½ to 3"----- | 2.00 | 17.50 | 160.00 |
| 3 to 3 ½"----- | 2.50 | 22.50 | 200.00 |
| 3 ½ to 4"----- | 3.00 | 27.50 | 250.00 |
| 4 to 5"----- | 3.50 | 32.50 | 300.00 |
| 5 to 7", Prices on Application | | | |
| dasycarpum wierii. <i>Wier Cutleaf Maple</i> —50' | | | |
| 1 ½ to 1 ¾"----- | 1.65 | 14.00 | 125.00 |
| 1 ¾ to 2"----- | 2.15 | 19.00 | 175.00 |
| 2 to 2 ½"----- | 3.00 | 27.50 | 250.00 |
| 2 ½ to 3"----- | 3.75 | 35.00 | 325.00 |
| 3 to 4"----- | 4.75 | 45.00 | 425.00 |
| 4 to 5"----- | 6.50 | 60.00 | 550.00 |
| ginnala. <i>Amur Maple</i> —15' | | | |
| 3 to 4'----- | .90 | 7.00 | 60.00 |
| 4 to 5'----- | 1.10 | 8.50 | 75.00 |
| 5 to 6'----- | 1.25 | 11.00 | 100.00 |
| 6 to 8'----- | 1.75 | 15.00 | 135.00 |
| 8 to 10'----- | 2.15 | 19.00 | 175.00 |
| negundo. <i>Boxelder</i> —60' | | | |
| 8 to 10'----- | .85 | 6.00 | 50.00 |
| 1 ¼ to 1 ½"----- | 1.00 | 7.50 | 65.00 |
| 1 ½ to 1 ¾"----- | 1.15 | 9.00 | 80.00 |
| 1 ¾ to 2"----- | 1.35 | 11.00 | 100.00 |
| 2 to 2 ½"----- | 1.90 | 16.50 | 150.00 |
| 2 ½ to 3"----- | 2.75 | 25.00 | 225.00 |
| 3 to 4"----- | 4.50 | 40.00 | ----- |
| palmatum. <i>Japanese Maple</i> —12' | | | |
| 3 to 4', B & B----- | 1.90 | 16.50 | 150.00 |
| 4 to 5', B & B----- | 2.50 | 22.50 | 200.00 |
| 5 to 6', B & B----- | 3.25 | 30.00 | 275.00 |
| 6 to 7', B & B----- | 4.25 | 40.00 | 375.00 |

ACER—Continued

| | Each | Per 10 | Per 100 |
|--|---------|---------|----------|
| <i>palmatum atropurpureum. Bloodleaf Japanese Maple—8'</i> | | | |
| 1½ to 2', B & B Grafted | \$ 1.90 | \$16.50 | \$150.00 |
| 2 to 2½', B & B Heavy Grafted | 2.50 | 22.50 | 200.00 |
| 2½ to 3', B & B Heavy Grafted | 3.25 | 30.00 | 275.00 |
| 3 to 4', B & B Heavy Grafted | 4.25 | 40.00 | 375.00 |
| 4 to 5', B & B Heavy Grafted | 6.00 | 55.00 | 500.00 |
| 5 to 6', B & B Heavy Grafted | 7.50 | 70.00 | 650.00 |
| 6 to 7', B & B Heavy Grafted | 9.00 | 85.00 | ----- |
| <i>platanoides. Norway Maple—50'</i> | | | |
| 6 to 8' | 1.15 | 9.00 | 80.00 |
| 8 to 10' | 1.30 | 10.50 | 95.00 |
| 1¼ to 1½" | 1.50 | 12.50 | 115.00 |
| 1½ to 1¾" | 1.75 | 15.00 | 135.00 |
| 1¾ to 2" | 2.00 | 17.50 | 160.00 |
| 2 to 2½" | 2.25 | 20.00 | 185.00 |
| 2½ to 3" | 3.25 | 30.00 | 275.00 |
| 3 to 3½" | 5.00 | 45.00 | 400.00 |
| 3½ to 4" | 6.50 | 60.00 | 550.00 |
| 4 to 5" | 9.00 | 82.50 | 750.00 |
| 5 to 7", Prices on Application | | | |
| <i>platanoides globosum. Globe Maple—8'</i> | | | |
| 3 year head, 6' stem | 5.00 | 45.00 | ----- |
| <i>platanoides schwedleri. Purple Norway Maple—50'</i> | | | |
| 8 to 10' | 1.90 | 16.50 | 150.00 |
| 1¼ to 1½" | 2.50 | 22.50 | 200.00 |
| 1½ to 1¾" | 3.00 | 27.50 | 250.00 |
| 1¾ to 2" | 3.50 | 32.50 | 300.00 |
| 2 to 2½" | 4.25 | 40.00 | 375.00 |
| 2½ to 3" | 6.00 | 55.00 | 500.00 |
| 3 to 3½" | 8.00 | 75.00 | ----- |
| <i>pseudoplatanus. Sycamore Maple—60'</i> | | | |
| 1½ to 1¾" | 2.50 | 22.50 | ----- |
| 1¾ to 2" | 3.00 | 27.50 | ----- |
| 2 to 2½" | 3.75 | 35.00 | ----- |
| <i>pseudoplatanus purpurascens. Purple Sycamore Maple</i> | | | |
| 8 to 10' | 2.75 | 25.00 | ----- |
| 1½ to 1¾" | 3.75 | 35.00 | ----- |
| <i>saccharum. Sugar or Rock Maple—60'</i> | | | |
| 4 to 6' | .75 | 6.00 | 50.00 |
| 6 to 8' | 1.10 | 8.50 | 75.00 |
| 8 to 10' | 1.35 | 11.00 | 100.00 |
| 1¼ to 1½" | 1.65 | 14.00 | 125.00 |
| 1½ to 1¾" | 2.00 | 17.50 | 160.00 |
| 1¾ to 2" | 2.50 | 22.50 | 200.00 |
| 2 to 2½" | 3.00 | 27.50 | 250.00 |
| 2½ to 3" | 4.00 | 37.50 | 350.00 |
| 3 to 4" | 5.50 | 50.00 | ----- |
| 4 to 5" | 8.00 | 75.00 | ----- |
| 5 to 10", Prices on Application | | | |
| <i>tataricum. Tatarian Maple—12'</i> | | | |
| 6 to 8' | 1.45 | 12.00 | 110.00 |
| 8 to 10' | 1.90 | 16.50 | 150.00 |
| 10 to 12' | 2.25 | 20.00 | 185.00 |

SUGAR MAPLE
(Lining Out Stock)

We will market this year our finest block of Sugar Maple, twice transplanted liners. This item has not been overdone in the manner of Norway Maple and many other trees. Demand and price are holding well.

| | Per 100 | Per 1000 |
|--------------|---------|----------|
| 4 to 6'----- | \$16.50 | \$150.00 |
| 5 to 7'----- | 22.50 | 200.00 |

We have been the country's leading specialist in growing Sugar Maple here in its native habitat where within ten miles the famous annual Geauga County Maple Sugar Festival has so well nationally popularized maple syrup and maple sugar.

| ACER—Continued | Each | Per 10 | Per 100 |
|--|---------|---------|----------|
| <i>rubrum. Red or Scarlet Maple—50'</i> | | | |
| 4 to 6'----- | \$ 1.25 | \$10.00 | \$ 90.00 |
| 6 to 8'----- | 1.50 | 12.50 | 115.00 |
| 8 to 10'----- | 1.80 | 16.50 | 150.00 |
| 1 1/4 to 1 1/2"----- | 2.50 | 22.50 | 200.00 |
| 1 1/2 to 1 3/4"----- | 3.00 | 27.50 | 250.00 |
| 1 3/4 to 2"----- | 4.00 | 37.50 | 350.00 |
| 2 to 2 1/2"----- | 6.00 | 55.00 | 500.00 |
| AESCULUS | | | |
| <i>carnea. Red Horsechestnut—35'</i> | | | |
| 3 to 4'----- | 2.00 | 17.50 | 160.00 |
| 4 to 5'----- | 3.00 | 27.50 | 250.00 |
| <i>glabra. Ohio Buckeye—30'</i> | | | |
| 5 to 6'----- | 1.45 | 12.00 | 110.00 |
| 6 to 8'----- | 2.00 | 17.50 | 160.00 |
| 1 1/4 to 1 1/2"----- | 2.75 | 25.00 | 225.00 |
| <i>hippocastanum. European Horse Chestnut—40'</i> | | | |
| 4 to 6'----- | 1.10 | 8.50 | 75.00 |
| 6 to 8'----- | 1.45 | 12.00 | 110.00 |
| 1 1/2 to 2"----- | 2.50 | 22.50 | 200.00 |
| 2 to 2 1/2"----- | 3.50 | 32.50 | ----- |
| 2 1/2 to 3"----- | 4.75 | 45.00 | ----- |
| 3 to 4"----- | 7.50 | 70.00 | ----- |
| <i>pavia. Red Buckeye—20'</i> | | | |
| 3 to 4'----- | 2.50 | 22.50 | 200.00 |
| AILANTHUS—glandulosa. Tree-of-Heaven—40' | | | |
| 8 to 10'----- | 1.75 | 15.00 | 135.00 |
| 1 1/2 to 2"----- | 2.25 | 20.00 | 185.00 |
| 2 to 2 1/2"----- | 3.00 | 27.50 | ----- |
| 2 1/2 to 3"----- | 4.00 | 37.50 | ----- |
| AMYGDALUS | | | |
| <i>alboplana. Double White Flowering Peach—20'</i> | | | |
| <i>rubroplana. Double Red Flowering Peach—20'</i> | | | |
| <i>folius purpureus. Purpleleaf Peach—12'</i> | | | |
| 2 to 3'----- | .35 | 2.50 | 20.00 |
| 3 to 4'----- | .45 | 3.50 | 30.00 |
| 4 to 5'----- | .55 | 4.50 | 40.00 |
| 5 to 6'----- | .75 | 6.00 | ----- |

| | Each | Per 10 | Per 100 |
|--|--------|---------|----------|
| ARALIA — <i>spinosa. Devil's Walking Stick</i> —25' | | | |
| 2 to 3'----- | \$.45 | \$ 3.00 | \$ 25.00 |
| 3 to 4'----- | .60 | 4.50 | 35.00 |
| 4 to 5'----- | .75 | 5.50 | 45.00 |
| 5 to 6'----- | .90 | 7.00 | 60.00 |
| 6 to 8'----- | 1.15 | 9.00 | 80.00 |
| 8 to 10'----- | 1.65 | 14.00 | 125.00 |
| BETULA — <i>alba. European White Birch</i> —40' | | | |
| 5 to 6'----- | 1.00 | 7.50 | ----- |
| 6 to 8'----- | 1.25 | 10.00 | ----- |
| 8 to 10'----- | 1.50 | 12.50 | ----- |
| 1¼ to 1½"----- | 1.85 | 16.00 | ----- |
| 1½ to 2"----- | 2.40 | 21.50 | ----- |
| <i>alba pendula. European Weeping Birch</i> —35' | | | |
| 5 to 6'----- | 1.65 | 14.00 | ----- |
| 6 to 8'----- | 2.00 | 17.50 | ----- |
| 8 to 10'----- | 2.50 | 22.50 | ----- |
| 1¼ to 1½"----- | 3.00 | 27.50 | ----- |
| 1½ to 2"----- | 3.50 | 32.50 | ----- |
| 2 to 2½"----- | 4.25 | 40.00 | ----- |
| <i>lenta. Sweet Birch</i> —45' | | | |
| 6 to 8'----- | 1.50 | 12.50 | ----- |
| 8 to 10'----- | 2.00 | 17.50 | ----- |
| 1½ to 2"----- | 2.75 | 25.00 | ----- |
| 2 to 2½"----- | 3.75 | 35.00 | ----- |
| <i>nigra. River Birch</i> —40' | | | |
| 6 to 8'----- | 1.40 | 11.50 | 100.00 |
| 8 to 10'----- | 1.90 | 16.50 | 150.00 |
| 1½ to 2"----- | 2.50 | 22.50 | 200.00 |
| 2 to 2½"----- | 3.25 | 30.00 | ----- |
| 2½ to 3"----- | 4.25 | 40.00 | ----- |
| 3 to 4"----- | 5.50 | 50.00 | ----- |
| 4 to 5"----- | 7.50 | 70.00 | ----- |
| CARPINUS — <i>caroliniana. (americana.)</i> | | | |
| <i>American Hornbeam</i> —35' | | | |
| 2 to 3'----- | 1.65 | 14.00 | 125.00 |
| 3 to 4'----- | 1.90 | 17.50 | 160.00 |
| 4 to 5'----- | 2.50 | 22.50 | ----- |
| 5 to 6'----- | 3.00 | 27.50 | ----- |
| CATALPA — | | | |
| <i>bignonioides nana. Umbrella Catalpa</i> —10' | | | |
| 2 year head, 5 to 6' stem----- | 1.00 | 7.50 | 65.00 |
| 2 year head, 6 to 7' stem----- | 1.25 | 10.00 | 90.00 |
| 3 year head, specimens----- | 1.50 | 12.50 | 115.00 |
| 4 year head, specimens----- | 1.90 | 16.50 | 150.00 |
| <i>speciosa. Western Catalpa</i> —35' | | | |
| 8 to 10'----- | .90 | 7.00 | 60.00 |
| 1½ to 2"----- | 1.25 | 10.00 | 90.00 |
| 2 to 2½"----- | 1.65 | 14.00 | 125.00 |
| 2½ to 3"----- | 2.15 | 19.00 | 175.00 |
| 3 to 4"----- | 3.00 | 27.50 | 250.00 |
| CLADRASTIS — <i>lutea. Yellow-wood</i> —35' | | | |
| 3 to 4'----- | 1.90 | 14.00 | 125.00 |
| 4 to 5'----- | 2.15 | 19.00 | 175.00 |
| 5 to 6'----- | 3.00 | 27.50 | 250.00 |
| 6 to 8'----- | 3.50 | 32.50 | 300.00 |
| 8 to 10'----- | 4.50 | 42.50 | 400.00 |
| 10 to 12'----- | 6.50 | 60.00 | ----- |

CERCIS—canadensis. *Judas Tree. American**Redbud—30'*

| | Each | Per 10 | Per 100 |
|--|--------|---------|----------|
| 2 to 3'----- | \$.70 | \$ 5.50 | \$ 45.00 |
| 3 to 4'----- | 1.00 | 7.50 | 65.00 |
| 4 to 5'----- | 1.25 | 10.00 | 90.00 |
| 8 to 10' B & B at \$2.25 additional) -- | 3.00 | 27.50 | 250.00 |
| 10 to 12' (B & B at \$3.00 additional) - | 4.50 | 40.00 | ----- |

Our Cercis 8 to 10' and 10 to 12' are Extra Heavy bush shaped specimens

CORNUS

florida. *White Flowering Dogwood—20'*

| | | | |
|-----------------------|------|-------|--------|
| 3 to 4', B & B----- | 1.35 | 11.00 | 100.00 |
| 4 to 5', B & B----- | 1.75 | 15.00 | 135.00 |
| 5 to 6', B & B----- | 2.25 | 20.00 | 185.00 |
| 6 to 8' B & B----- | 3.50 | 32.50 | 300.00 |
| 8 to 10', B & B----- | 5.25 | 47.50 | 435.00 |
| 10 to 12', B & B----- | 7.00 | 65.00 | 600.00 |

florida rubra. *Redflowering Dogwood—20'*

| | | | |
|----------------------|------|-------|--------|
| 2 to 3', B & B----- | 1.90 | 16.50 | 150.00 |
| 3 to 4', B & B----- | 2.50 | 22.50 | 200.00 |
| 4 to 5', B & B----- | 3.25 | 30.00 | 275.00 |
| 5 to 6', B & B----- | 4.25 | 40.00 | 375.00 |
| 6 to 8', B & B----- | 6.00 | 55.00 | 500.00 |
| 8 to 10', B & B----- | 9.00 | 80.00 | ----- |

florida welchi. *Welch Variegated-leaved Dogwood—Beautiful new form—20'*

| | | | |
|---------------------|------|-------|--------|
| 2 to 3', B & B----- | 2.25 | 20.00 | 185.00 |
| 3 to 4', B & B----- | 3.00 | 27.50 | 250.00 |
| 4 to 5', B & B----- | 4.00 | 37.50 | ----- |
| 5 to 6', B & B----- | 5.50 | 50.00 | ----- |

CRATAEGUS

coccinea. *Scarlet-fruited Hawthorn—10'*

| | | | |
|--|------|-------|--------|
| 3 to 4', (B & B at 45c additional) --- | 1.35 | 11.00 | 100.00 |
| 4 to 5', (B & B at 60c additional) --- | 1.65 | 14.00 | 125.00 |
| 5 to 6', (B & B at 90c additional) --- | 1.90 | 16.50 | 150.00 |
| 6 to 8', (B & B at \$1.35 additional) -- | 2.50 | 22.50 | 200.00 |

cordata. *Washington Hawthorn—15*

| | | | |
|---|------|-------|-------|
| 5 to 6', (B & B at 90c additional) ---- | 2.25 | 20.00 | ----- |
| 6 to 8', (B & B \$1.35 additional) -- | 2.75 | 25.00 | ----- |
| 8 to 10', (B & B at \$1.75 additional) | 3.75 | 35.00 | ----- |
| 10 to 12', (B & B at \$2.75 additional) | 5.50 | 50.00 | ----- |

crusgalli. *Cockspur Thorn—20'*

| | | | |
|--|------|-------|--------|
| 5 to 6', (B & B at \$1.00 additional) -- | 1.90 | 16.50 | 150.00 |
| 6 to 8', (B & B at \$1.50 additional) -- | 2.50 | 22.50 | 200.00 |
| 8 to 10', (B & B at \$2.00 additional) - | 3.75 | 35.00 | 300.00 |

mollis. *Downy Hawthorn—18'*

| | | | |
|--|------|-------|--------|
| 4 to 5', (B & B at 60c additional) --- | 1.65 | 14.00 | 125.00 |
| 5 to 6', (B & B at 90c additional) --- | 1.90 | 16.50 | 150.00 |
| 6 to 8', (B & B at \$1.35 additional) -- | 2.50 | 22.50 | 200.00 |

oxycantha. *English Hawthorn—12'*

| | | | |
|--|------|-------|--------|
| 5 to 6', (B & B at 90c additional) --- | 1.90 | 16.50 | 150.00 |
| 6 to 8', (B & B at \$1.35 additional) -- | 2.50 | 22.50 | 200.00 |
| 8 to 10', (B & B at \$1.75 additional) - | 3.50 | 32.50 | 300.00 |

10 rate applies to 5 or more of one variety. 100 rate applies to 25 or more of one variety. 1000 rate applies to 250 or more of one variety.

CRATAEGUS—Continued

| | Each | Per 10 | Per 100 |
|---|---------|---------|----------|
| <i>oxyantha splendens. Paul Double Scarlet Hawthorn—15'</i> | | | |
| 4 to 5', (B & B at 60c additional) ---- | \$ 1.35 | \$11.00 | \$100.00 |
| 5 to 6', (B & B at 90c additional) ---- | 1.65 | 14.00 | 125.00 |
| 6 to 8', (B & B at \$1.35 additional) -- | 2.15 | 19.00 | 175.00 |
| 8 to 10', (B & B at \$1.75 additional) | 3.50 | 32.50 | ----- |
| 10 to 12', (B & B at \$2.75 additional) | 4.75 | 45.00 | ----- |
| <i>tomentosa. Pear Hawthorn—20'</i> | | | |
| 4 to 5', (B & B at 60c additional) --- | 1.65 | 14.00 | 125.00 |
| 5 to 6', (B & B at 90c additional) --- | 1.90 | 16.50 | 150.00 |
| 6 to 8', (B & B at \$1.35 additional) -- | 2.50 | 22.50 | 200.00 |
| 8 to 10', (B & B at \$1.75 additional) - | 3.50 | 32.50 | ----- |

DIOSPYROS—virginiana. *Common Persimmon—15'*

| | | | |
|---------------|------|-------|--------|
| 5 to 6'----- | 1.00 | 7.50 | 65.00 |
| 6 to 8'----- | 1.25 | 10.00 | 90.00 |
| 8 to 10'----- | 1.90 | 14.00 | 125.00 |
| 1½ to 2"----- | 2.25 | 20.00 | ----- |
| 2 to 2½"----- | 3.00 | 27.50 | ----- |

FAGUS—americana. *American Beech—60'*

| | | | |
|---|------|-------|--------|
| 2 to 3', (B & B at 40c additional) ---- | 1.35 | 11.00 | 100.00 |
| 3 to 4', (B & B at 60c additional) ---- | 1.85 | 16.00 | 145.00 |
| 4 to 5', (B & B at 90c additional) --- | 2.25 | 20.00 | 180.00 |
| 5 to 6', (B & B at \$1.25 additional) - | 2.75 | 25.00 | 225.00 |
| 6 to 7', (B & B at \$2.00 additional) - | 3.50 | 32.50 | 300.00 |

sylvatica riversi. Rivers Purple Beech—45'

| | | | |
|---------------------|------|-------|--------|
| 2 to 3', B & B----- | 2.75 | 25.00 | 225.00 |
| 3 to 4', B & B----- | 3.25 | 30.00 | 275.00 |
| 4 to 5', B & B----- | 4.25 | 40.00 | 370.00 |
| 5 to 6', B & B----- | 6.00 | 55.00 | 500.00 |
| 6 to 7', B & B----- | 8.00 | 75.00 | 700.00 |

FRAXINUS—americana. *White Ash—60'*

| | | | |
|----------------|------|-------|--------|
| 6 to 8'----- | 1.10 | 8.50 | 75.00 |
| 8 to 10'----- | 1.25 | 10.00 | 90.00 |
| 1¼ to 1½"----- | 1.50 | 12.50 | 110.00 |
| 1½ to 1¾"----- | 1.75 | 15.00 | 135.00 |
| 1¾ to 2"----- | 2.00 | 17.50 | 160.00 |
| 2 to 2½"----- | 2.50 | 22.50 | 200.00 |
| 2½ to 3"----- | 3.00 | 27.50 | 250.00 |
| 3 to 4"----- | 3.75 | 35.00 | 325.00 |

GINKGO—biloba. *Maiden Hair Tree—50'*

| | | | |
|----------------|------|-------|--------|
| 4 to 6'----- | 1.65 | 14.00 | 125.00 |
| 6 to 8'----- | 2.15 | 19.00 | 175.00 |
| 8 to 10'----- | 2.75 | 25.00 | 225.00 |
| 1¼ to 1½"----- | 3.25 | 30.00 | 275.00 |

GLEDITSIA—triacanthos. *Common Honeylocust—60'*

| | | | |
|---------------|------|-------|--------|
| 6 to 8'----- | 1.40 | 11.50 | ----- |
| 8 to 10'----- | 1.75 | 15.00 | 135.00 |
| 1½ to 2"----- | 2.75 | 25.00 | ----- |
| 2 to 2½"----- | 3.75 | 35.00 | ----- |

GYMNOCLADUS—dioica. *Kentucky Coffee Tree—40'*

| | | | |
|--------------|------|-------|--------|
| 4 to 5'----- | 1.35 | 11.00 | 100.00 |
| 5 to 6'----- | 1.90 | 16.50 | 150.00 |
| 6 to 8'----- | 2.50 | 22.50 | 200.00 |

| | Each | Per 10 | Per 100 |
|--|---------|---------|----------|
| JUGLANS—See Nut Trees, Page 77. | | | |
| KOELREUTARIA—paniculata. <i>Goldenrain Tree</i> —25' | | | |
| 3 to 4'----- | \$ 1.00 | \$ 7.50 | ----- |
| 4 to 5'----- | 1.25 | 10.00 | ----- |
| LARIX—europea. <i>European Larch</i> —45' | | | |
| 8 to 10', B & B----- | 6.50 | 60.00 | ----- |
| 10 to 12', B & B----- | 8.00 | 75.00 | ----- |
| LIQUIDAMBER—styraciflua. <i>Sweet Gum</i> —50' | | | |
| 5 to 6'----- | 1.90 | 16.50 | \$150.00 |
| 6 to 8'----- | 2.50 | 22.50 | 200.00 |
| 8 to 10'----- | 3.25 | 30.00 | ----- |
| 1½ to 2"----- | 4.25 | 40.00 | ----- |
| 2 to 2½"----- | 5.50 | 50.00 | ----- |
| LIRIODENDRON—tulipifera. <i>Tulip Tree</i> —60' | | | |
| 6 to 8'----- | 1.35 | 11.00 | 100.00 |
| 8 to 10'----- | 1.75 | 15.00 | 135.00 |
| 1¼ to 1½"----- | 2.00 | 17.50 | 160.00 |
| 1½ to 2"----- | 2.75 | 25.00 | ----- |
| 2 to 2½"----- | 3.50 | 32.50 | ----- |
| 2½ to 3"----- | 4.25 | 40.00 | ----- |
| 3 to 4"----- | 5.50 | 50.00 | ----- |
| 4 to 5"----- | 8.00 | 75.00 | ----- |
| MAGNOLIA—acuminata. <i>Cucumber Tree</i> —70' | | | |
| 4 to 6'----- | 1.50 | 12.50 | ----- |
| 6 to 8'----- | 2.00 | 17.50 | ----- |
| 8 to 10'----- | 2.75 | 25.00 | ----- |
| 10 to 12'----- | 3.75 | 35.00 | ----- |
| <i>glauca. Sweet Bay</i> —20' | | | |
| 2 to 3', B & B----- | 1.50 | 12.50 | 110.00 |
| 3 to 4', B & B----- | 2.00 | 17.50 | 160.00 |
| 4 to 5', B & B----- | 2.50 | 22.50 | 200.00 |
| 5 to 6', B & B----- | 3.25 | 30.00 | ----- |
| <i>soulangiana. Saucer Magnolia</i> —18' | | | |
| 2 to 3', B & B----- | 1.90 | 16.50 | 150.00 |
| 3 to 4', B & B----- | 2.90 | 26.50 | 240.00 |
| 4 to 5', B & B----- | 4.00 | 37.50 | 350.00 |
| 5 to 6', B & B----- | 6.50 | 60.00 | ----- |
| MALUS | | | |
| <i>arnoldiana. Arnold Crab</i> —10' | | | |
| 4 to 5'----- | 1.00 | 7.50 | 65.00 |
| 5 to 6'----- | 1.25 | 10.00 | 90.00 |
| 6 to 7'----- | 1.50 | 12.50 | 115.00 |
| <i>atrosanguinea. Carmine Crab</i> —12' | | | |
| 3 to 4'----- | .75 | 6.00 | 50.00 |
| 4 to 5'----- | .90 | 7.00 | 60.00 |
| 5 to 6'----- | 1.10 | 8.50 | 75.00 |
| 6 to 7'----- | 1.35 | 11.00 | 100.00 |
| <i>baccata. Siberian Crab</i> —25' | | | |
| 4 to 5'----- | 1.00 | 7.50 | ----- |
| 5 to 6'----- | 1.25 | 10.00 | ----- |
| 6 to 7'----- | 1.50 | 12.50 | ----- |
| <i>elyyii. Beautiful new variety—Red</i> —12' | | | |
| 4 to 5'----- | .85 | 6.50 | 55.00 |
| 5 to 6'----- | 1.00 | 7.50 | 65.00 |
| 6 to 8'----- | 1.25 | 10.00 | 90.00 |
| 8 to 10'----- | 1.65 | 14.00 | 125.00 |

10 rate applies to 5 or more of one variety. 100 rate applies to 25 or more of one variety. 1000 rate applies to 250 or more of one variety.

MALUS—Continued

| | Each | Per 10 | Per 100 |
|--|-------|---------|----------|
| <i>coronaria. Wild Sweet Crab. Fragrant</i> | | | |
| blush bloom—15' | | | |
| 3 to 4'----- | \$.75 | \$ 6.00 | \$ 50.00 |
| 4 to 5'----- | .90 | 7.00 | 60.00 |
| 5 to 6'----- | 1.10 | 8.50 | 75.00 |
| 6 to 8'----- | 1.35 | 11.00 | 100.00 |
| 8 to 10'----- | 1.65 | 15.00 | 135.00 |
| 10 to 12'----- | 2.25 | 20.00 | 180.00 |
| <i>floribunda. Japanese Flowering Crab—12'</i> | | | |
| 4 to 5'----- | .90 | 7.00 | 60.00 |
| 5 to 6'----- | 1.10 | 8.50 | 75.00 |
| 6 to 8'----- | 1.35 | 11.00 | 100.00 |
| <i>halliana parkmani. Parkman Crab—12'</i> | | | |
| Semi-double, rose-pink | | | |
| 3 to 4'----- | 1.10 | 9.00 | 80.00 |
| 4 to 5'----- | 1.35 | 11.00 | 100.00 |
| 5 to 6'----- | 1.65 | 15.00 | 135.00 |
| <i>ioensis plena. Bechtol's Double Pink Crab—14'</i> | | | |
| 2 to 3'----- | .75 | 6.00 | 50.00 |
| 3 to 4'----- | 1.00 | 7.50 | 65.00 |
| 4 to 5'----- | 1.25 | 10.00 | 90.00 |
| 5 to 6'----- | 1.65 | 14.00 | 125.00 |
| <i>niedzwetzkyana. Redvein Crab—12'</i> | | | |
| 4 to 5'----- | .85 | 6.50 | 55.00 |
| 5 to 6'----- | 1.00 | 7.50 | 65.00 |
| 6 to 8'----- | 1.25 | 10.00 | 90.00 |
| 8 to 10'----- | 1.65 | 14.00 | 125.00 |
| 10 to 12'----- | 2.00 | 17.50 | 160.00 |
| 12 to 14'----- | 2.75 | 25.00 | 225.00 |
| <i>prunifolia rinki. Chinese Apple—15'</i> | | | |
| 5 to 6'----- | 1.10 | 9.00 | 80.00 |
| 6 to 8'----- | 1.40 | 11.50 | 100.00 |
| 8 to 10'----- | 1.90 | 16.50 | 150.00 |
| <i>purpurea. Purple Crab—14'</i> | | | |
| 4 to 5'----- | .85 | 6.50 | 55.00 |
| 5 to 6'----- | 1.00 | 7.50 | 65.00 |
| 6 to 8'----- | 1.25 | 10.00 | 90.00 |
| 8 to 10'----- | 1.65 | 14.00 | 125.00 |
| 10 to 12'----- | 2.00 | 17.50 | 160.00 |
| 12 to 14'----- | 2.75 | 25.00 | 225.00 |
| <i>sargentii. Sargent Crab. Dwarf, pure white—6'</i> | | | |
| 3 to 4'----- | 1.10 | 8.50 | 75.00 |
| 4 to 5'----- | 1.35 | 11.00 | 100.00 |
| 5 to 6'----- | 1.75 | 15.00 | 135.00 |
| 6 to 8'----- | 2.25 | 20.00 | ----- |
| <i>scheideckeri. Double rose—12'</i> | | | |
| 4 to 5'----- | .90 | 7.00 | 60.00 |
| 5 to 6'----- | 1.10 | 8.50 | 75.00 |
| 6 to 8'----- | 1.35 | 11.00 | 100.00 |
| 8 to 10'----- | 2.00 | 17.50 | ----- |
| <i>sieboldi. Toringo Crab—15'</i> | | | |
| 4 to 5'----- | .90 | 7.00 | 60.00 |
| 5 to 6'----- | 1.10 | 8.50 | 75.00 |
| 6 to 8'----- | 1.35 | 11.00 | 100.00 |
| 8 to 10'----- | 2.00 | 17.50 | ----- |
| 12 to 14', Specimens----- | 7.50 | ----- | ----- |

| MALUS—Continued | Each | Per 10 | Per 100 |
|---|---------|---------|----------|
| spectabilis. <i>Chinese Flowering Crab</i> —15' | | | |
| 5 to 6'----- | \$ 1.10 | \$ 8.50 | \$ 75.00 |
| 6 to 8'----- | 1.35 | 11.00 | 100.00 |
| 8 to 10'----- | 2.00 | 17.50 | 160.00 |
| sublobata. <i>Yellow Autumn Crab</i> —12' | | | |
| 4 to 5'----- | 1.10 | 8.50 | 75.00 |
| 5 to 6'----- | 1.35 | 11.00 | 100.00 |
| 6 to 8'----- | 1.75 | 15.00 | 135.00 |
| 8 to 10'----- | 2.25 | 20.00 | 180.00 |
| theifera. <i>Tea Crab</i> —18' | | | |
| 4 to 5'----- | 1.50 | 12.50 | ----- |
| 5 to 6'----- | 2.00 | 17.50 | ----- |
| 4 to 5'----- | 1.25 | 10.00 | ----- |
| toringoides. <i>Cutleaf Crab</i> —15' | | | |
| 5 to 6'----- | 1.50 | 12.50 | 115.00 |
| 6 to 8'----- | 2.00 | 17.50 | 160.00 |
| zumi. <i>Zumi Crab</i> —12' | | | |
| 3 to 4'----- | 1.00 | 7.50 | ----- |
| 4 to 5'----- | 1.25 | 10.00 | ----- |
| 5 to 6'----- | 1.75 | 15.00 | ----- |
| MORUS | | | |
| alba pendula. <i>Tea's Weeping Mulberry</i> —8' | | | |
| 2 year head----- | 1.25 | 10.00 | 90.00 |
| 3 year head----- | 1.50 | 12.50 | 115.00 |
| (See page 77 for fruiting mulberry.) | | | |
| NYSSA —sylvatica. <i>Tupelo</i> —60' | | | |
| 1½ to 2"----- | 4.00 | 37.50 | ----- |
| 2 to 2½"----- | 5.50 | 50.00 | ----- |
| OXYDENDRON —arboreum. <i>Andromeda,</i> <i>Sourwood, Sorrel Tree</i> —30' | | | |
| 2 to 3'----- | .75 | 6.00 | 50.00 |
| 3 to 4'----- | 1.10 | 8.50 | 75.00 |
| 4 to 5'----- | 1.35 | 11.00 | 100.00 |
| 5 to 6'----- | 1.90 | 16.50 | 150.00 |
| 6 to 8'----- | 2.75 | 25.00 | 225.00 |
| PHELLODENDRON —amurense. <i>Amur</i> <i>Corktree</i> —50' | | | |
| 4 to 5'----- | .80 | 6.00 | 50.00 |
| 5 to 6'----- | 1.00 | 7.50 | 65.00 |
| 6 to 8'----- | 1.25 | 10.00 | 90.00 |
| 8 to 10'----- | 1.65 | 14.00 | 125.00 |
| PLATANUS —acerifolia. <i>London Planetree</i> —80' | | | |
| 8 to 10'----- | 1.50 | 12.50 | 115.00 |
| 1¼ to 1½"----- | 1.90 | 16.50 | 150.00 |
| 1½ to 1¾"----- | 2.50 | 22.50 | 200.00 |
| 1¾ to 2"----- | 3.00 | 27.50 | 250.00 |
| 2 to 2½"----- | 3.50 | 32.50 | 300.00 |

We handle thousands of Specimen Trees each year in sizes up to 8 inches with large balls of dirt. Results reported show losses of less than one half of one percent. Cole's root-pruned trees coupled with expert workmanship assure you gratifying results.

| PLATANUS—Continued | Each | Per 10 | Per 100 |
|---|---------|---------|----------|
| <i>orientalis. European Sycamore or Plane—70'</i> | | | |
| 8 to 10'----- | \$ 1.50 | \$12.50 | \$115.00 |
| 1 ¼ to 1 ½"----- | 1.90 | 16.50 | 150.00 |
| 1 ½ to 1 ¾"----- | 2.50 | 22.50 | 200.00 |
| 1 ¾ to 2"----- | 3.00 | 27.50 | 250.00 |
| 2 to 2 ½"----- | 3.50 | 32.50 | 300.00 |
| 2 ½ to 3"----- | 4.50 | 42.50 | 400.00 |
| 3 to 3 ½"----- | 6.50 | 60.00 | ----- |
| 3 ½ to 4"----- | 8.50 | 80.00 | ----- |
| 4 to 4 ½"----- | 11.00 | 100.00 | ----- |
| 4 ½ to 5"----- | 14.00 | 125.00 | ----- |
| 5 to 5 ½"----- | 17.50 | 160.00 | ----- |
| 5 ½ to 6"----- | 22.00 | 200.00 | ----- |
| 6 to 6 ½"----- | 30.00 | 275.00 | ----- |
| POPULUS | | | |
| <i>bolleana. Bolleana Silver Poplar—50'</i> | | | |
| 6 to 8'----- | 1.35 | 11.00 | 100.00 |
| 8 to 10'----- | 1.75 | 15.00 | 125.00 |
| 1 ¼ to 1 ½"----- | 2.00 | 17.50 | ----- |
| 1 ½ to 2"----- | 2.25 | 20.00 | ----- |
| 2 to 2 ½"----- | 2.50 | 22.50 | ----- |
| 2 ½ to 3"----- | 3.25 | 30.00 | ----- |
| 3 to 3 ½"----- | 4.25 | 40.00 | 365.00 |
| 3 ½ to 4"----- | 5.50 | 50.00 | 460.00 |
| Use Bolleana Poplar to lend character to your plantings. Cole's 3 to 4 inch sizes are Specimens in every respect and may be had in quantity. | | | |
| <i>eugenie. Carolina Poplar—75'</i> | | | |
| 6 to 8'----- | .55 | 4.00 | 30.00 |
| 8 to 10'----- | .65 | 5.00 | 40.00 |
| 1 ¼ to 1 ½"----- | .85 | 6.50 | 55.00 |
| 1 ½ to 1 ¾"----- | 1.10 | 8.50 | 75.00 |
| 1 ¾ to 2"----- | 1.25 | 10.00 | 90.00 |
| 2 to 2 ½"----- | 1.75 | 15.00 | 135.00 |
| <i>nigra italica. Lombardy Poplar—70'</i> | | | |
| 6 to 8'----- | .60 | 4.50 | 35.00 |
| 8 to 10'----- | .85 | 6.50 | 55.00 |
| 1 ¼ to 1 ½"----- | 1.15 | 9.00 | 80.00 |
| 1 ½ to 1 ¾"----- | 1.35 | 11.00 | 100.00 |
| 1 ¾ to 2"----- | 1.90 | 16.50 | 150.00 |
| <i>simoni. Simon Poplar—30'</i> | | | |
| 6 to 8'----- | .70 | 5.50 | 45.00 |
| 8 to 10'----- | .85 | 6.50 | 60.00 |
| 1 ¼ to 1 ½"----- | 1.15 | 9.00 | 80.00 |
| 1 ½ to 1 ¾"----- | 1.25 | 11.00 | 100.00 |
| 1 ¾ to 2"----- | 1.75 | 15.00 | ----- |
| 2 to 2 ½"----- | 2.25 | 20.00 | ----- |
| 2 ½ to 3"----- | 3.00 | 27.50 | ----- |
| 3 to 4"----- | 4.00 | 37.50 | ----- |
| 4 to 5"----- | 5.50 | 50.00 | ----- |
| PRUNUS—(See Shrubs for other Prunus) | | | |
| <i>americana. American Plum—20'</i> | | | |
| 4 to 6'----- | .70 | 5.00 | 40.00 |
| 6 to 8'----- | .90 | 7.00 | 60.00 |
| 8 to 10'----- | 1.25 | 10.00 | 90.00 |
| 10 to 12'----- | 1.75 | 15.00 | 135.00 |

PRUNUS—Continued

americana Newport. *Purple-leaved American Plum—20'*

| | Each | Per 10 | Per 100 |
|---------------|-------|---------|----------|
| 3 to 4'----- | \$.60 | \$ 4.50 | \$ 40.00 |
| 4 to 5'----- | .75 | 5.50 | 50.00 |
| 5 to 6'----- | 1.00 | 8.00 | 70.00 |
| 6 to 8'----- | 1.25 | 10.00 | 90.00 |
| 8 to 10'----- | 1.65 | 14.00 | 125.00 |

cerasifera pissardi. *Purpleleaf Plum—15'*

| | | | |
|----------------|------|-------|--------|
| 4 to 5'----- | .75 | 6.00 | 50.00 |
| 5 to 6'----- | 1.00 | 8.00 | 70.00 |
| 6 to 8'----- | 1.25 | 10.00 | 90.00 |
| 8 to 10'----- | 1.65 | 14.00 | 125.00 |
| 10 to 12'----- | 2.00 | 17.50 | 160.00 |

cerasifera pissardi nigra. *Deepest purple—12'*

| | | | |
|--------------|-----|------|-------|
| 2 to 3'----- | .45 | 3.75 | 32.50 |
| 3 to 4'----- | .55 | 4.50 | 40.00 |

cerasus rhexi. *Rhex Cherry—25'*

| | | | |
|--------------|------|-------|--------|
| 3 to 4'----- | .90 | 7.00 | 60.00 |
| 4 to 5'----- | 1.10 | 8.50 | 75.00 |
| 5 to 6'----- | 1.40 | 11.50 | 100.00 |

JAPANESE DOUBLE FLOWERING CHERRIES

Prices following varieties:

| | | | |
|---------------|------|-------|--------|
| 3 to 4'----- | .90 | 7.00 | 60.00 |
| 4 to 5'----- | 1.10 | 8.50 | 75.00 |
| 5 to 6'----- | 1.35 | 11.00 | 100.00 |
| 6 to 8'----- | 1.75 | 15.00 | 135.00 |
| 8 to 10'----- | 2.50 | 22.50 | 200.00 |

fugenzo. *Kofugen*. *James H. Veitch—30'*. Double pink.

sekiyama. *Kwanzan Cherry—30'*. Double dark pink.

shirotae. *Mt. Fugi Cherry—30'*. Double pure white.

sieboldi. *Naden*. *Siebold Cherry—30'*. Double pink.

NEWER AND FINER VARIETIES

Prices following varieties:

| | | | |
|--------------|------|-------|-------|
| 3 to 4'----- | 1.25 | 10.00 | ----- |
| 4 to 5'----- | 1.60 | 13.50 | ----- |
| 5 to 6'----- | 2.00 | 17.50 | ----- |

Horinjii—Double pale pink.

Hosakowanioi—Semi-double white.

Ojochin—Semi-double pink.

Shogetsu—Double pink.

Takinioi—Single white.

WEeping JAPANESE CHERRIES

subhirtella pendula. *Shidare-higan.—12'*

| | | | |
|-----------------------------|------|-------|--------|
| 1 year head----- | 1.90 | 16.50 | 150.00 |
| 2 year head----- | 2.50 | 22.50 | 200.00 |
| 3 year head, specimens----- | 3.00 | 27.50 | ----- |
| 4 year head, specimens----- | 4.00 | 37.50 | ----- |

double pink weeping—12' Similar to *Shidare-higan* but with beautiful double pink flowers.

| | | | |
|---------------------------|------|-------|-------|
| 1 year head, 5 to 7'----- | 2.75 | 25.00 | ----- |
| 2 year head, 5 to 7'----- | 3.50 | 32.50 | ----- |

Secure A Supply of Truehedge Columberry

America's Newest Plant Sensation

PRUNUS—Continued

cistina. Hansen's Purpleleaf Plum—6' A
semi-dwarf, very hardy variety with
brilliant foliage.

| | Each | Per 10 | Per 100 |
|--------------|--------|---------|----------|
| 2 to 3'----- | \$.40 | \$ 3.50 | \$ 30.00 |
| 3 to 4'----- | .55 | 4.50 | 40.00 |
| 4 to 5'----- | .70 | 6.00 | 50.00 |
| 5 to 6'----- | 1.00 | 8.50 | 75.00 |

Othello. Purpleleaf Plum. An improved
Pissardi—15'

| | | | |
|--------------|------|-------|-------|
| 4 to 5'----- | .75 | 6.00 | 50.00 |
| 5 to 6'----- | 1.00 | 8.00 | 70.00 |
| 6 to 8'----- | 1.25 | 10.00 | 90.00 |

pennsylvanica. Pin Cherry—25'

| | | | |
|---------------|------|-------|-------|
| 4 to 5'----- | .70 | 5.00 | ----- |
| 5 to 6'----- | .85 | 6.50 | ----- |
| 6 to 8'----- | 1.00 | 8.00 | ----- |
| 8 to 10'----- | 1.35 | 11.00 | ----- |

serotina. Black Cherry—60'

| | | | |
|----------------|------|-------|-------|
| 6 to 8'----- | .80 | 6.00 | 50.00 |
| 8 to 10'----- | .95 | 7.50 | 65.00 |
| 10 to 12'----- | 1.25 | 10.00 | 90.00 |
| 12 to 14'----- | 1.75 | 15.00 | ----- |

virginiana. Common Chokecherry—30'

| | | | |
|--------------|------|------|-------|
| 4 to 5'----- | .75 | 6.00 | 50.00 |
| 5 to 6'----- | 1.00 | 7.50 | ----- |

PTELEA—*trifoliata. Hoptree—12'*

| | | | |
|----------------|------|-------|-------|
| 8 to 10'----- | 1.00 | 7.50 | ----- |
| 10 to 12'----- | 1.50 | 12.50 | ----- |
| 12 to 14'----- | 2.00 | 17.50 | ----- |

QUERCUS

coccinea. Scarlet Oak—75'

| | | | |
|----------------|------|-------|--------|
| 4 to 6'----- | 1.50 | 12.50 | 110.00 |
| 6 to 8'----- | 2.00 | 17.50 | ----- |
| 8 to 10'----- | 3.00 | 27.50 | ----- |
| 1½ to 1¾"----- | 4.00 | 37.50 | ----- |
| 1¾ to 2"----- | 5.00 | 47.50 | ----- |

macrocarpa. Mossy-cup Oak—75'

| | | | |
|--------------|------|-------|--------|
| 4 to 6'----- | 1.50 | 12.50 | 110.00 |
| 6 to 8'----- | 2.00 | 17.50 | 160.00 |

palustris. Pin Oak—75'

| | | | |
|----------------|-------|--------|---------|
| 5 to 6'----- | 1.10 | 8.50 | 75.00 |
| 6 to 8'----- | 1.35 | 11.00 | 100.00 |
| 8 to 10'----- | 1.65 | 14.00 | 125.00 |
| 1¼ to 1½"----- | 1.90 | 16.50 | 150.00 |
| 1½ to 1¾"----- | 2.50 | 22.50 | 200.00 |
| 1¾ to 2"----- | 3.25 | 30.00 | 275.00 |
| 2 to 2½"----- | 4.00 | 37.50 | 350.00 |
| 2½ to 3"----- | 5.50 | 50.00 | 450.00 |
| 3 to 3½"----- | 6.75 | 62.50 | 575.00 |
| 3½ to 4"----- | 8.50 | 77.50 | 700.00 |
| 4 to 5"----- | 11.00 | 100.00 | 900.00 |
| 5 to 6"----- | 15.00 | 135.00 | 1250.00 |

6 to 9", Prices on Application

prinus (montana)—Chestnut Oak—50'

| | | | |
|---------------|------|-------|--------|
| 4 to 6'----- | 1.90 | 16.50 | 150.00 |
| 6 to 8'----- | 2.50 | 22.50 | 200.00 |
| 8 to 10'----- | 3.50 | 32.50 | ----- |

QUERCUS—Continued

robur. *English Oak*—70'

| | Each | Per 10 | Per 100 |
|----------------|---------|---------|----------|
| 8 to 10'----- | \$ 2.75 | \$25.00 | \$225.00 |
| 1½ to 1¾"----- | 3.50 | 32.50 | 300.00 |
| 1¾ to 2"----- | 4.25 | 40.00 | 365.00 |
| 2 to 2½"----- | 5.50 | 50.00 | 450.00 |
| 2½ to 3"----- | 7.00 | 65.00 | 600.00 |
| 3 to 3½"----- | 9.00 | 85.00 | ----- |

rubra. *Red Oak*—75'

| | | | |
|----------------|-------|--------|--------|
| 4 to 6'----- | 1.50 | 12.50 | 110.00 |
| 6 to 8'----- | 2.15 | 19.00 | ----- |
| 8 to 10'----- | 2.75 | 25.00 | ----- |
| 1¼ to 1½"----- | 3.25 | 30.00 | ----- |
| 1½ to 1¾"----- | 4.00 | 37.50 | ----- |
| 1¾ to 2"----- | 4.50 | 42.50 | ----- |
| 2 to 2½"----- | 5.75 | 52.50 | ----- |
| 2½ to 3"----- | 7.50 | 70.00 | ----- |
| 3 to 3½"----- | 10.00 | 90.00 | ----- |
| 3½ to 4"----- | 13.50 | 120.00 | ----- |
| 4 to 5"----- | 18.00 | ----- | ----- |

Quercus robur is an exceptionally desirable variety and should be carefully considered when making planting lists. Our trees are of especially high quality and may be had in large quantities if needed.

ROBINIA pseudoacacia. *Common Locust*—55'

| | | | |
|---------------|------|------|-------|
| 4 to 6'----- | .60 | 4.00 | 30.00 |
| 6 to 8'----- | .80 | 6.00 | 50.00 |
| 8 to 10'----- | 1.10 | 8.50 | 75.00 |

SALIX

aurantha aurea. *New Gold Bark*

| | | | |
|----------------|------|-------|--------|
| 6 to 8'----- | 1.00 | 7.50 | 65.00 |
| 8 to 10'----- | 1.25 | 10.00 | 90.00 |
| 1¼ to 1½"----- | 1.60 | 13.50 | 120.00 |
| 1½ to 2"----- | 2.00 | 17.50 | ----- |
| 2 to 2½"----- | 3.00 | 27.50 | ----- |

babylonica. *Babylon Weeping Willow*—55'

| | | | |
|-----------------------------------|------|-------|--------|
| 6 to 8', Naturalistic Clumps----- | 1.25 | 10.00 | 90.00 |
| 5 to 6'----- | .80 | 6.00 | 50.00 |
| 6 to 8'----- | 1.10 | 8.50 | 75.00 |
| 8 to 10'----- | 1.35 | 11.00 | 100.00 |
| 1¼ to 1½"----- | 1.90 | 16.50 | 150.00 |
| 1½ to 2"----- | 2.50 | 22.50 | 200.00 |
| 2 to 2½"----- | 3.00 | 27.50 | 250.00 |
| 2½ to 3"----- | 4.25 | 40.00 | ----- |
| 3 to 4"----- | 6.00 | 55.00 | ----- |
| 4 to 5"----- | 7.50 | 70.00 | ----- |

blanda. *Wisconsin Weeping Willow*—40'

| | | | |
|----------------|------|-------|--------|
| 5 to 6'----- | .80 | 6.00 | 50.00 |
| 6 to 8'----- | 1.10 | 8.50 | 75.00 |
| 8 to 10'----- | 1.35 | 11.00 | 100.00 |
| 1¼ to 1½"----- | 1.90 | 16.50 | 150.00 |
| 1½ to 2"----- | 2.50 | 22.50 | 200.00 |
| 2 to 2½"----- | 3.00 | 27.50 | 250.00 |
| 2½ to 3"----- | 3.75 | 35.00 | 325.00 |
| 3 to 4"----- | 5.00 | 47.50 | 425.00 |
| 4 to 5"----- | 7.00 | 65.00 | 600.00 |

5 to 9", Prices on Application

SALIX—Continued

| | Each | Per 10 | Per 100 |
|---|--------|---------|----------|
| discolor. <i>Pussy Willow</i> —18' | | | |
| 2 to 3'----- | \$.30 | \$ 2.50 | \$ 20.00 |
| 3 to 4'----- | .40 | 3.00 | 25.00 |
| 4 to 6'----- | .50 | 4.00 | 35.00 |
| incana. <i>Rosemary Willow</i> —12' | | | |
| 2 to 3'----- | .40 | 3.00 | 22.50 |
| 3 to 4'----- | .50 | 4.00 | 30.00 |
| 4 to 5'----- | .65 | 5.00 | 40.00 |
| 5 to 6'----- | .75 | 6.00 | 50.00 |
| 6 to 8'----- | .90 | 7.50 | 65.00 |
| Niobe. <i>Golden Weeping Willow</i> —50' | | | |
| 5 to 6'----- | .90 | 7.00 | 60.00 |
| 6 to 8'----- | 1.25 | 10.00 | 90.00 |
| 8 to 10'----- | 1.50 | 12.50 | 110.00 |
| 1 ¼ to 1 ½"----- | 1.90 | 16.50 | 150.00 |
| pentandra. <i>Laurel-leaved Willow</i> —25' | | | |
| 5 to 6'----- | .75 | 5.50 | 45.00 |
| 6 to 8'----- | .95 | 7.50 | 65.00 |
| 8 to 10'----- | 1.25 | 10.00 | 90.00 |
| 1 ½ to 2"----- | 2.00 | 17.50 | ----- |
| 2 to 2 ½"----- | 3.00 | 27.50 | ----- |
| 3 to 3 ½"----- | 5.00 | 45.00 | ----- |
| regalis. <i>Royal Willow</i> —Beautiful silver foliage—35' | | | |
| 2 to 3', shrub form----- | .45 | 3.50 | 25.00 |
| 3 to 4', shrub form----- | .55 | 4.50 | 35.00 |
| 4 to 6'----- | .75 | 6.00 | ----- |
| 6 to 8'----- | 1.00 | 8.50 | ----- |
| vitellina. <i>Golden-barked Willow</i> —40' | | | |
| 4 to 6'----- | .75 | 5.50 | 45.00 |
| 6 to 8'----- | .95 | 7.50 | 65.00 |
| 8 to 10'----- | 1.25 | 10.00 | 90.00 |
| 1 ¼ to 1 ½"----- | 1.65 | 14.00 | 125.00 |
| 1 ½ to 2"----- | 2.00 | 17.50 | 160.00 |
| 2 to 2 ½"----- | 2.75 | 25.00 | 225.00 |
| 2 ½ to 3"----- | 3.75 | 35.00 | 325.00 |
| 3 to 4"----- | 5.00 | 47.50 | 425.00 |
| 4 to 5"----- | 7.00 | 65.00 | ----- |

SALISBURIA—(See Ginkgo)

SORBUS—aucuparia. *European Mt. Ash*—30'

| | | | |
|---|------|-------|--------|
| 6 to 8'----- | 1.65 | 14.00 | 125.00 |
| 8 to 10'----- | 1.90 | 16.50 | 150.00 |
| 1 ¼ to 1 ½"----- | 2.25 | 20.00 | 175.00 |
| 1 ½ to 1 ¾"----- | 2.75 | 25.00 | 225.00 |
| 1 ¾ to 2"----- | 3.25 | 30.00 | 275.00 |
| 2 to 2 ½"----- | 4.00 | 37.50 | 350.00 |
| 2 ½ to 3"----- | 5.50 | 50.00 | ----- |
| 3 to 3 ½"----- | 7.50 | 70.00 | ----- |
| aucuparia pendula. <i>Weeping Mountain-ash</i> —12' | | | |
| 3 year head, 5 to 7' stem----- | 2.75 | 25.00 | ----- |
| 4 year head, specimens----- | 4.00 | 37.50 | ----- |

At Cole's you may see one of the largest and finest plantings of Willows available. Thousands of well grown specimens—all weeping varieties individually staked to develop straight sturdy stems.

| | | Each | Per 10 | Per 100 |
|--|-------|---------|---------|----------|
| TAXODIUM—distichum. Common Baldcy- | | | | |
| <i>press—80'</i> | | | | |
| 6 to 8', B & B | ----- | \$ 5.50 | \$50.00 | ----- |
| 8 to 10', B & B | ----- | 7.00 | 65.00 | ----- |
| 10 to 12', B & B | ----- | 10.00 | 90.00 | ----- |
| TILIA—americana. American Linden—80' | | | | |
| 6 to 8' | ----- | 1.10 | 8.50 | \$ 75.00 |
| 8 to 10' | ----- | 1.35 | 11.00 | 100.00 |
| 1 ¼ to 1 ½" | ----- | 1.75 | 15.00 | 135.00 |
| 1 ½ to 1 ¾" | ----- | 2.15 | 19.00 | 175.00 |
| 1 ¾ to 2" | ----- | 2.60 | 23.50 | 215.00 |
| 2 to 2 ½" | ----- | 3.10 | 28.50 | 260.00 |
| 2 ½ to 3" | ----- | 4.25 | 40.00 | 375.00 |
| 3 to 4" | ----- | 6.00 | 55.00 | ----- |
| 4 to 5" | ----- | 7.50 | 70.00 | ----- |
| platyphyllos. Bigleaf European Linden—75' | | | | |
| 6 to 8' | ----- | 1.65 | 14.00 | 125.00 |
| 8 to 10' | ----- | 2.15 | 19.00 | 175.00 |
| 1 ¼ to 1 ½" | ----- | 2.75 | 25.00 | 225.00 |
| 1 ½ to 1 ¾" | ----- | 3.50 | 32.50 | 300.00 |
| 1 ¾ to 2" | ----- | 4.25 | 40.00 | 375.00 |
| 2 to 2 ½" | ----- | 5.75 | 52.50 | 475.00 |
| 2 ½ to 3" | ----- | 7.25 | 67.50 | ----- |
| vulgaris. Common European Linden—60' | | | | |
| 6 to 8' | ----- | 1.65 | 14.00 | 125.00 |
| 8 to 10' | ----- | 2.15 | 19.00 | 175.00 |
| 1 ¼ to 1 ½" | ----- | 3.00 | 27.50 | 250.00 |
| 1 ½ to 1 ¾" | ----- | 3.75 | 35.00 | 325.00 |
| 1 ¾ to 2" | ----- | 4.75 | 45.00 | 400.00 |
| 2 to 2 ½" | ----- | 5.75 | 52.50 | ----- |
| 2 ½ to 3" | ----- | 7.00 | 65.00 | ----- |
| 3 to 3 ½" | ----- | 8.50 | 80.00 | ----- |
| 3 ½ to 4" | ----- | 11.00 | 100.00 | ----- |
| 4 to 5" | ----- | 16.50 | 150.00 | ----- |
| 5 to 6" | ----- | 22.50 | 200.00 | ----- |
| ULMUS | | | | |
| americana. White or American Elm—80' | | | | |
| 6 to 8' | ----- | .65 | 4.50 | 35.00 |
| 8 to 10' | ----- | .75 | 6.00 | 50.00 |
| 1 ¼ to 1 ½" | ----- | .95 | 7.50 | 65.00 |
| 1 ½ to 1 ¾" | ----- | 1.15 | 9.50 | 85.00 |
| 1 ¾ to 2" | ----- | 1.45 | 12.00 | 110.00 |
| 2 to 2 ½" | ----- | 1.75 | 15.00 | 135.00 |
| 2 ½ to 3" | ----- | 2.50 | 22.50 | 200.00 |
| 3 to 3 ½" | ----- | 3.25 | 30.00 | 270.00 |
| 3 ½ to 4" | ----- | 4.25 | 40.00 | 365.00 |
| 4 to 5" | ----- | 6.00 | 55.00 | 500.00 |
| 5 to 6" | ----- | 9.00 | 82.50 | 750.00 |
| 6 to 7" | ----- | 12.50 | 110.00 | 1000.00 |
| americana—Vase Type—60' | | | | |
| 8 to 10' | ----- | .95 | 7.50 | 65.00 |
| 1 ¼ to 1 ½" | ----- | 1.25 | 10.00 | 90.00 |
| 1 ½ to 1 ¾" | ----- | 1.50 | 12.50 | 115.00 |
| 1 ¾ to 2" | ----- | 1.90 | 16.50 | 150.00 |
| 2 to 2 ½" | ----- | 2.50 | 22.50 | 200.00 |
| 2 ½ to 3" | ----- | 3.50 | 32.50 | 300.00 |

10 rate applies to 5 or more of one variety. 100 rate applies to 25 or more of one variety. 1000 rate applies to 250 or more of one variety.

ULMUS—Continued

| | Each | Per 10 | Per 100 |
|---|--------|---------|----------|
| <i>americana moline. Moline Elm—90'</i> | | | |
| 8 to 10'----- | \$.95 | \$ 7.50 | \$ 65.00 |
| 1 ¼ to 1 ½"----- | 1.25 | 10.00 | 90.00 |
| 1 ½ to 1 ¾"----- | 1.45 | 12.00 | 110.00 |
| 1 ¾ to 2"----- | 1.90 | 16.50 | 150.00 |
| 2 to 2 ½"----- | 2.50 | 22.50 | 200.00 |
| 2 ½ to 3"----- | 3.25 | 30.00 | 275.00 |
| 3 to 3 ½"----- | 4.00 | 37.50 | 350.00 |
| 3 ½ to 4"----- | 6.00 | 50.00 | 450.00 |
| 4 to 5"----- | 7.00 | 65.00 | ----- |
| <i>campestris. English Cork Elm—80'</i> | | | |
| 3 ½ to 4"----- | 8.50 | 80.00 | ----- |
| 4 to 5"----- | 11.00 | 100.00 | ----- |
| 5 to 9", Prices on Application | | | |
| <i>glabra. Scotch Elm—60'</i> | | | |
| 3 ½ to 4"----- | 8.50 | 80.00 | ----- |
| 4 to 5"----- | 11.00 | 100.00 | ----- |
| 5 to 9", Prices on Application | | | |
| <i>glabra camperdowni. Camperdown Elm—15'</i> | | | |
| 2 year head, 5 to 7' stem----- | 2.15 | 19.00 | 175.00 |
| 3 year head, 5 to 7' stem----- | 2.75 | 25.00 | 225.00 |
| 4 year head, specimens----- | 3.75 | 35.00 | 315.00 |
| <i>pumila. Chinese Elm. New—45'</i> | | | |
| 6 to 8'----- | 1.35 | 11.00 | 100.00 |
| 8 to 10'----- | 1.75 | 15.00 | 135.00 |
| 1 ¼ to 1 ½"----- | 2.00 | 17.50 | 160.00 |
| 1 ½ to 2"----- | 2.50 | 22.50 | 200.00 |
| 2 to 2 ½"----- | 3.00 | 27.50 | 250.00 |
| 2 ½ to 3"----- | 3.75 | 35.00 | 325.00 |
| 3 to 3 ½"----- | 5.00 | 47.50 | 425.00 |
| 3 ½ to 4"----- | 6.50 | 60.00 | 550.00 |
| 4 to 5"----- | 8.25 | 77.50 | 700.00 |
| 5 to 6"----- | 11.00 | 100.00 | ----- |
| ZANTHOXYLUM— <i>americanum. Prickly Ash—30'</i> | | | |
| 2 to 3'----- | .45 | 3.50 | 25.00 |
| 3 to 4'----- | .55 | 4.50 | 35.00 |

Deciduous Shrubs

The size immediately following the description indicates approximate height at maturity.

ACANTHOPANAX—*pentaphyllum. Five-**leaved Aralia—8'*

| | Each | Per 10 | Per 100 |
|----------------|--------|---------|----------|
| 1 ½ to 2'----- | \$.30 | \$ 2.50 | \$ 20.00 |
| 2 to 3'----- | .40 | 3.30 | 28.00 |
| 3 to 4'----- | .45 | 4.00 | ----- |
| 5 to 6'----- | .70 | 6.00 | ----- |
| 6 to 7'----- | .90 | 8.00 | ----- |

AMELANCHIER—*canadensis. Downy Service-**berry—10'*

| | | | |
|----------------|-----|------|-------|
| 1 ½ to 2'----- | .40 | 3.50 | 30.00 |
| 2 to 3'----- | .60 | 5.00 | 45.00 |
| 3 to 4'----- | .80 | 7.00 | ----- |

AMORPHA *fruticosa. False Indigo—10'*

| | | | |
|--------------|-----|------|-------|
| 2 to 3'----- | .25 | 2.00 | 15.00 |
| 3 to 4'----- | .30 | 2.50 | 20.00 |
| 4 to 5'----- | .35 | 3.00 | 25.00 |

ALTHEA—(See Hibiscus.)

ARONIA—(Pyrus)

| | Each | Per 10 | Per 100 |
|---|--------|---------|----------|
| <i>arbutifolia. Red Chokeberry—6'</i> | | | |
| 1½ to 2'----- | \$.40 | \$ 3.50 | \$ 30.00 |
| 2 to 3'----- | .55 | 4.50 | 40.00 |
| 3 to 4'----- | .70 | 6.00 | ----- |
| <i>atropurpurea. Purple Chokeberry—6'</i> | | | |
| 1½ to 2'----- | .40 | 3.50 | 30.00 |
| 2 to 3'----- | .55 | 4.50 | 40.00 |
| 3 to 4'----- | .65 | 5.50 | 50.00 |
| 4 to 5'----- | .85 | 7.00 | ----- |
| <i>melanocarpa (nigra). Black Chokeberry—6'</i> | | | |
| 1½ to 2'----- | .40 | 3.50 | 30.00 |
| 2 to 3'----- | .55 | 4.50 | 40.00 |
| 3 to 4'----- | .70 | 6.00 | ----- |

AZALEA—(All Azalea B & B)

| | | | |
|--|------|-------|--------|
| <i>amoena. Dark red—4'</i> | | | |
| 10 to 12"----- | 1.15 | 9.00 | 80.00 |
| 12 to 15"----- | 1.35 | 11.00 | 100.00 |
| 15 to 18"----- | 1.65 | 14.00 | 125.00 |
| <i>calendulacea. Flame Azalea—Yellow—8'</i> | | | |
| 1½ to 2'----- | 2.50 | 22.50 | 200.00 |
| 2 to 3'----- | 3.25 | 30.00 | 275.00 |
| <i>canescens roseum. Downy Pinxterbloom—6'</i> | | | |
| 1½ to 2'----- | 2.00 | 17.50 | 160.00 |
| 2 to 3'----- | 2.50 | 22.50 | 200.00 |
| <i>gandavensis. Ghent Azalea—5'</i> | | | |
| 1½ to 2'----- | 2.75 | 25.00 | ----- |
| 2 to 2½'----- | 3.75 | 35.00 | ----- |
| <i>hinodegiri. Carmine Azalea—3'</i> | | | |
| 10 to 12"----- | 1.25 | 10.00 | 90.00 |
| 12 to 15"----- | 1.50 | 12.50 | 115.00 |
| 15 to 18"----- | 1.90 | 16.50 | 150.00 |
| <i>kaempferi. Torch Azalea—4'</i> | | | |
| 15 to 18"----- | 1.90 | 16.50 | 150.00 |
| 1½ to 2'----- | 2.50 | 22.50 | 200.00 |
| <i>mollis. Chinese Azalea—3'</i> | | | |
| 9 to 12"----- | .90 | 7.00 | 60.00 |
| 12 to 15"----- | 1.25 | 10.00 | 90.00 |
| 15 to 18"----- | 1.75 | 15.00 | 135.00 |
| 1½ to 2'----- | 2.25 | 20.00 | 185.00 |
| 2 to 2½'----- | 3.25 | 30.00 | 275.00 |
| <i>nudiflora. Pinxterbloom—6'</i> | | | |
| 12 to 18"----- | 1.90 | 16.50 | 150.00 |
| 1½ to 2'----- | 2.50 | 22.50 | 200.00 |
| 2 to 3'----- | 3.25 | 30.00 | 275.00 |
| <i>yodogawa. Deep Lavender—3'</i> | | | |
| 9 to 12"----- | 1.35 | 11.00 | 100.00 |
| 12 to 15"----- | 1.65 | 14.00 | 125.00 |

BENZONIN (Lindera), aestivale. Spicebush—10'

| | | | |
|--------------|-----|------|-------|
| 2 to 3'----- | .40 | 3.50 | 30.00 |
| 3 to 4'----- | .55 | 4.50 | 40.00 |
| 4 to 5'----- | .75 | 6.00 | ----- |

BERBERIS

koreana. Korean Barberry—6' New

| | | | |
|----------------|-----|------|-------|
| 12 to 18"----- | .60 | 5.00 | ----- |
| 1½ to 2'----- | .90 | 7.50 | ----- |

BERBERIS—Continued

| | Per 10 | Per 100 | Per 1000 |
|--|--------|---------|----------|
| <i>thunbergi Japanese Barberry—4'</i> | | | |
| 12 to 18", light | \$.65 | \$ 5.00 | \$ 40.00 |
| 9 to 12" | .70 | 5.50 | 45.00 |
| 12 to 15" | 1.00 | 8.50 | 70.00 |
| 15 to 18" | 1.30 | 11.00 | 90.00 |
| 1½ to 2' | 1.60 | 14.00 | 120.00 |
| 2 to 2½' | 2.20 | 18.00 | 160.00 |
| 2½ to 3' | 3.00 | 25.00 | 220.00 |
| 3 to 4' | 5.00 | 40.00 | ----- |
| <i>thunbergi atropurpurea. Red Leaved Japanese Barberry—4'</i> | | | |
| 12 to 18", light | .95 | 8.00 | 65.00 |
| 12 to 15" | 2.20 | 18.00 | ----- |
| 15 to 18" | 3.00 | 25.00 | ----- |
| 1½ to 2' | 3.50 | 30.00 | ----- |
| 2 to 2½' | 4.00 | 35.00 | ----- |
| 2½ to 3' | 4.50 | 40.00 | ----- |
| 3 to 4' | 5.50 | 50.00 | ----- |
| <i>thunbergi minor. Box Barberry—3'</i> | | | |
| 9 to 12" | 1.70 | 14.00 | ----- |
| 12 to 15" | 2.20 | 18.00 | ----- |
| 15 to 18" | 3.00 | 25.00 | ----- |
| 1½ to 2' | 3.50 | 30.00 | ----- |
| 2 to 2½' | 4.00 | 35.00 | ----- |

BERBERIS—mentorensis.

(The Evergreen Barberry)—4'. U. S. Plant Patent No. 99. New. A fine, hardy, practically evergreen barberry which we are licensed to sell.

| | Each | Per 10 | Per 100 |
|-----------|-------|---------|----------|
| 12 to 15" | \$.20 | \$ 1.50 | \$ 12.00 |
| 15 to 18" | .25 | 2.00 | 15.00 |
| 1½ to 2' | .30 | 2.30 | 18.00 |
| 2 to 2½' | .35 | 3.00 | 25.00 |

thunbergi pluriflora erecta—Prices, Page 2

| | Each | Per 10 | Per 100 |
|---|-------|---------|----------|
| <i>BERCHEMIA—racemosa. Japanese Supplejack—4'</i> | | | |
| 3 to 4' | \$.75 | \$ 6.50 | \$ 55.00 |
| 4 to 5' | 1.00 | 8.50 | 75.00 |
| 5 to 6' | 1.50 | 12.50 | 110.00 |

BUDDLEIA—alternifolia. New 6'

A sensational introduction. Unlike all other "Butterfly Bushes" this variety is *Hardy* and does not freeze down in the winter. Charming lilac-purple flowers borne on long arching branches. Profuse in flower throughout the summer. Beautifully distinct foliage.

| | Each | Per 10 | Per 100 |
|----------|-------|---------|----------|
| 1½ to 2' | \$.30 | \$ 2.50 | \$ 20.00 |
| 2 to 3' | .35 | 3.00 | 25.00 |
| 3 to 4' | .40 | 3.50 | 30.00 |
| 4 to 5' | .55 | 4.50 | 40.00 |
| 5 to 6' | .75 | 6.50 | ----- |

SECURE A SUPPLY OF TRUEHEDGE COLUMNBERRY
AMERICA'S NEWEST PLANT SENSATION

| | Each | Per 10 | Per 100 |
|--|--------|---------|----------|
| BUDDLEIA — <i>Butterflybush or Summer Lilac</i> | | | |
| <i>farquhari</i> New—Deep rose-lilac. Very prolific—5' | | | |
| 1 year ----- | \$.18 | \$ 1.40 | \$ 10.00 |
| 2 years (\$100.00 per 1000) ----- | .20 | 1.60 | 12.00 |
| <i>fortunei</i> . See Page 77. | | | |
| <i>Ile de France</i> . New. Dark claret-purple. | | | |
| Long spikes: free flowering. Vigorous. | | | |
| 1 year ----- | .20 | 1.50 | 11.00 |
| 2 years (\$135.00 per 1000) ----- | .25 | 2.00 | 15.00 |
| <i>Magnifica</i> . <i>Ox-eye Butterflybush</i> —6' | | | |
| 1 year ----- | .18 | 1.40 | 10.00 |
| 2 years (\$100.00 per 1000) ----- | .20 | 1.60 | 12.00 |
| CALLICARPA — <i>purpurea</i> . <i>Chinese Beautyberry</i> —5' | | | |
| 1½ to 2' ----- | .25 | 2.00 | 16.00 |
| 2 to 3' ----- | .35 | 2.70 | 22.00 |
| 3 to 4' ----- | .40 | 3.50 | 30.00 |
| CALYCANTHUS — <i>floridus</i> . <i>Strawberry Shrub</i> . | | | |
| <i>Sweetshrub</i> —5' | | | |
| 1½ to 2' ----- | .30 | 2.20 | 18.00 |
| 2 to 3' ----- | .35 | 3.00 | 25.00 |
| 3 to 4' ----- | .45 | 4.00 | 35.00 |
| 4 to 5' ----- | .60 | 5.00 | 45.00 |
| CARAGANA — <i>arborescens</i> . <i>Siberian Pea-tree</i> —12' | | | |
| 2 to 3' ----- | .25 | 2.00 | 15.00 |
| 3 to 4' ----- | .30 | 2.50 | 20.00 |
| 4 to 5' ----- | .35 | 3.00 | 25.00 |
| CEANOTHUS — <i>americanus</i> . <i>Jersey-tea</i> —3' | | | |
| 3 years ----- | .55 | 4.50 | 40.00 |
| CEPHALANTHUS — <i>occidentalis</i> . <i>Buttonbush</i> —6' | | | |
| 1½ to 2' ----- | .30 | 2.50 | 20.00 |
| 2 to 3' ----- | .35 | 3.00 | 25.00 |
| 3 to 4' ----- | .40 | 3.50 | 30.00 |
| 4 to 5' ----- | .55 | 4.50 | 40.00 |
| 5 to 6' ----- | .70 | 6.00 | 50.00 |
| CERCIS —See Ornamental Trees. | | | |
| CHIONANTHUS — <i>virginica</i> . <i>White Fringe</i> —15' | | | |
| 12 to 18" ----- | .30 | 2.20 | 18.00 |
| 1½ to 2' ----- | .35 | 3.00 | 25.00 |
| 2 to 3' ----- | .45 | 4.00 | 35.00 |
| 3 to 4' ----- | .70 | 6.00 | 50.00 |
| 4 to 5' ----- | 1.00 | 8.50 | 75.00 |
| 5 to 6' ----- | 1.15 | 10.00 | 90.00 |
| CLETHRA — <i>alnifolia</i> . <i>Sweet Pepper Bush</i> —5' | | | |
| 12 to 18" ----- | .30 | 2.50 | 20.00 |
| 1½ to 2' ----- | .35 | 3.00 | 25.00 |
| 2 to 2½' ----- | .40 | 3.50 | 30.00 |
| 2½ to 3' ----- | .55 | 4.50 | 40.00 |
| 3 to 3½' ----- | .70 | 6.00 | 50.00 |
| COLUTEA — <i>arborescens</i> . (<i>Common Bladder-senna</i>)—9' | | | |
| 1½ to 2' ----- | .25 | 2.00 | 15.00 |
| 2 to 3' ----- | .30 | 2.50 | 20.00 |
| 3 to 4' ----- | .35 | 3.00 | 25.00 |
| COMPTONIA — <i>asplenifolia</i> . <i>Sweetfern</i> —3' | | | |
| 1½ to 2' ----- | .50 | 4.00 | 35.00 |
| CORNUS | | | |
| <i>alba sibirica</i> . <i>Coral Dogwood</i> —8' | | | |
| 2 to 3' ----- | .35 | 2.70 | 22.00 |
| 3 to 4' ----- | .40 | 3.50 | 30.00 |

| CORNUS—Continued | Each | Per 10 | Per 100 |
|--|--------|---------|----------|
| <i>alba elegantissima. Silverblotch Dogwood—6'</i> | | | |
| 1½ to 2'----- | \$.40 | \$ 3.50 | \$ 30.00 |
| 2 to 3'----- | .55 | 4.50 | 40.00 |
| 3 to 4'----- | .70 | 6.00 | 50.00 |
| 4 to 5'----- | .85 | 7.00 | 60.00 |
| <i>alba spaethi. Golden-leaved Dogwood—6'</i> | | | |
| 1½ to 2'----- | .40 | 3.50 | 30.00 |
| 2 to 3'----- | .55 | 4.50 | 40.00 |
| 3 to 4'----- | .70 | 6.00 | 50.00 |
| 4 to 5'----- | .85 | 7.00 | ----- |
| <i>alternifolia. Pagoda Dogwood—18'</i> | | | |
| 2 to 3'----- | .45 | 4.00 | 35.00 |
| 3 to 4'----- | .60 | 5.00 | 45.00 |
| 4 to 5'----- | .85 | 7.00 | 60.00 |
| 5 to 6'----- | 1.10 | 9.00 | 80.00 |
| 6 to 8'----- | 1.35 | 11.00 | 100.00 |
| 8 to 10'----- | 1.65 | 14.00 | ----- |
| <i>amomum (sericea). Silky Dogwood—8'</i> | | | |
| 2 to 3'----- | .30 | 2.50 | 20.00 |
| 3 to 4'----- | .35 | 3.00 | 25.00 |
| 4 to 5'----- | .45 | 4.00 | 35.00 |
| 5 to 6'----- | .60 | 5.00 | 45.00 |
| <i>florida—See Ornamental Trees.</i> | | | |
| <i>kousa. Kousa Dogwood—18'</i> | | | |
| 2 to 3'----- | .60 | 5.00 | 45.00 |
| 3 to 4'----- | .80 | 7.00 | 60.00 |
| 4 to 5'----- | 1.15 | 10.00 | 90.00 |
| 5 to 6'----- | 1.50 | 13.50 | ----- |
| <i>mas. Cornelian-cherry—20'</i> | | | |
| 2 to 3'----- | .55 | 4.50 | 40.00 |
| 3 to 4'----- | .85 | 7.50 | 65.00 |
| 4 to 5'----- | 1.15 | 10.00 | 90.00 |
| 5 to 6'----- | 1.65 | 14.00 | 125.00 |
| 6 to 8'----- | 2.00 | 17.50 | 160.00 |
| <i>paniculata. Gray Dogwood—12'</i> | | | |
| 1½ to 2'----- | .40 | 3.30 | 28.00 |
| 2 to 3'----- | .45 | 4.00 | 35.00 |
| 3 to 4'----- | .60 | 5.00 | 45.00 |
| 4 to 5'----- | .80 | 7.00 | 60.00 |
| 5 to 6'----- | 1.00 | 8.50 | 75.00 |
| 6 to 8'----- | 1.40 | 12.50 | 115.00 |
| <i>sanguinea. Bloodtwig Dogwood—10'</i> | | | |
| 2 to 3'----- | .30 | 2.30 | 18.00 |
| 3 to 4'----- | .35 | 3.00 | 25.00 |
| 4 to 5'----- | .45 | 4.00 | 35.00 |
| 5 to 6'----- | .60 | 5.00 | 45.00 |
| <i>stolonifera. Red-osier Dogwood—10'</i> | | | |
| 2 to 3'----- | .30 | 2.50 | 20.00 |
| 3 to 4'----- | .35 | 3.00 | 25.00 |
| 4 to 5'----- | .45 | 4.00 | 35.00 |
| 5 to 6'----- | .60 | 5.00 | 45.00 |
| 6 to 8'----- | .80 | 7.00 | 60.00 |
| 8 to 10'----- | 1.25 | 11.00 | 100.00 |
| <i>stolonifera flaviramea. Goldentwig Dogwood—6'</i> | | | |
| 1½ to 2'----- | .30 | 2.50 | 20.00 |
| 2 to 3'----- | .40 | 3.50 | 30.00 |
| 3 to 4'----- | .55 | 4.50 | 40.00 |

CORYLUS

| | Each | Per 10 | Per 100 |
|--|--------|---------|----------|
| <i>americana. American Hazelnut—12'</i> | | | |
| 2 to 3'----- | \$.40 | \$ 3.50 | \$ 30.00 |
| 3 to 4'----- | .55 | 4.50 | 40.00 |
| 4 to 5'----- | .70 | 6.00 | 50.00 |
| 5 to 6'----- | .85 | 7.50 | 65.00 |
| 6 to 8'----- | 1.00 | 9.00 | 80.00 |
| <i>avellana. Filbert—15'</i> | | | |
| 3 to 4'----- | .70 | 6.00 | 50.00 |
| 4 to 5'----- | .85 | 7.50 | 65.00 |
| 5 to 6'----- | 1.00 | 9.00 | 80.00 |
| 6 to 8'----- | 1.25 | 11.00 | 100.00 |
| 8 to 10'----- | 1.65 | 15.00 | 135.00 |
| 10 to 12'----- | 2.15 | 19.00 | 175.00 |
| 12 to 14'----- | 2.75 | 25.00 | 225.00 |
| <i>avellana aurea. Golden Filbert. Brilliant golden-yellow foliage. A striking aristocrat among shrubs. Very hardy—15'</i> | | | |
| 5 to 6'----- | 1.75 | 15.00 | ----- |
| 6 to 8'----- | 2.00 | 17.50 | ----- |
| 8 to 10', specimens----- | 2.75 | 25.00 | ----- |
| 10 to 12', specimens----- | 3.75 | 35.00 | ----- |

COTONEASTER

| | | | |
|---|------|-------|--------|
| <i>acutifolia. Peking Cotoneaster—10'</i> | | | |
| 2 to 3'----- | .40 | 3.50 | 30.00 |
| 3 to 4'----- | .55 | 4.50 | 40.00 |
| 4 to 5'----- | .75 | 6.50 | 55.00 |
| 5 to 6'----- | .90 | 8.00 | 70.00 |
| <i>dielsiana. Diels Cotoneaster—6'</i> | | | |
| 2 to 3', B & B----- | 1.25 | 11.00 | 100.00 |
| 3 to 4', B & B----- | 1.65 | 14.00 | 125.00 |
| 4 to 5', B & B----- | 2.00 | 17.50 | 165.00 |
| <i>divaricata. Spreading Cotoneaster—6'</i> | | | |
| 2 to 3', B & B----- | 1.35 | 11.00 | 100.00 |
| 3 to 4', B & B----- | 1.65 | 14.00 | 125.00 |
| 4 to 5', B & B----- | 2.00 | 17.50 | 165.00 |
| <i>horizontalis. Rock Cotoneaster—3'</i> | | | |
| 12 to 15", B & B----- | 1.10 | 8.50 | 75.00 |
| 15 to 18", B & B----- | 1.35 | 11.00 | 100.00 |
| 1½ to 2', B & B----- | 1.65 | 14.00 | 125.00 |
| <i>integerrima. European Cotoneaster—4'</i> | | | |
| 2 to 3', (B & B at 35c additional)----- | 1.25 | 10.00 | 90.00 |
| 3 to 4', (B & B at 45c additional)----- | 1.75 | 15.00 | 135.00 |
| <i>lucida. sinensis—10'</i> | | | |
| 3 to 4', (B & B at 45c additional)----- | 1.00 | 8.00 | 70.00 |
| 4 to 5', (B & B at 55c additional)----- | 1.35 | 11.00 | 100.00 |
| <i>nitens—5'</i> | | | |
| 2 to 3', (B & B at 35c additional)----- | .65 | 5.50 | 45.00 |
| 3 to 4', (B & B at 45c additional)----- | .90 | 7.00 | 60.00 |
| 4 to 5', (B & B at 55c additional)----- | 1.25 | 10.00 | 90.00 |
| <i>wilsoni. Wilson Cotoneaster—5'</i> | | | |
| 2 to 3', B & B----- | 1.50 | 12.50 | 110.00 |
| 3 to 4', B & B----- | 1.80 | 15.50 | 140.00 |
| 4 to 5', B & B----- | 2.25 | 20.00 | 185.00 |

CRATAEGUS—See Ornamental Trees.

OUR LARGE CORYLUS ARE BEAUTIFUL SPECIMENS

| | Each | Per 10 | Per 100 |
|---|------|--------|---------|
| CYDONIA—japonica. <i>Japan Quince</i> —5' | | | |
| 12 to 18" branched 2-year seedlings—\$ | .10 | \$.85 | \$ 7.00 |
| 12 to 18"----- | .25 | 1.80 | 14.00 |
| 1½ to 2'----- | .30 | 2.20 | 18.00 |
| maulei. <i>Lesser Flowering Quince</i> —5' | | | |
| 1½ to 2'----- | .35 | 3.00 | 25.00 |
| 2 to 2½'----- | .50 | 4.00 | 35.00 |
| japonica pygmaea. <i>Dwarf Japan Quince</i> —3' | | | |
| 12 to 18"----- | .35 | 3.00 | 25.00 |
| 1½ to 2'----- | .50 | 4.00 | 35.00 |
| DAPHNE | | | |
| mezereum. <i>February Daphne</i> —4' | | | |
| 12 to 15", B & B----- | 1.10 | 8.50 | 75.00 |
| DEUTZIA | | | |
| gracilis. <i>Slender Deutzia</i> —3' | | | |
| 12 to 18"----- | .25 | 1.80 | 14.00 |
| 1½ to 2'----- | .30 | 2.50 | 20.00 |
| 2 to 2½'----- | .40 | 3.25 | 27.50 |
| gracilis rosea. <i>Rose Panicle Deutzia</i> —4' | | | |
| 12 to 18"----- | .25 | 2.00 | 15.00 |
| 1½ to 2'----- | .30 | 2.50 | 20.00 |
| 2 to 2½'----- | .35 | 3.00 | 25.00 |
| 2½ to 3'----- | .40 | 3.50 | 30.00 |
| 3 to 3½'----- | .50 | 4.00 | 35.00 |
| lemoinei. <i>Dwarf white</i> —5' | | | |
| 1½ to 2'----- | .30 | 2.20 | 18.00 |
| 2 to 2½'----- | .35 | 3.00 | 25.00 |
| 2½ to 3'----- | .40 | 3.50 | 30.00 |
| 3 to 4'----- | .45 | 4.00 | 35.00 |
| magnifica. <i>Beautiful Double White</i> —7' | | | |
| 2 to 3'----- | .25 | 1.80 | 14.00 |
| 3 to 4'----- | .30 | 2.20 | 18.00 |
| 4 to 5'----- | .35 | 3.00 | 25.00 |
| 5 to 6'----- | .40 | 3.50 | 30.00 |
| scabra candidissima. <i>Snowflake Deutzia</i> —9' | | | |
| 2 to 3'----- | .25 | 1.80 | 14.00 |
| 3 to 4'----- | .30 | 2.20 | 18.00 |
| 4 to 5'----- | .35 | 3.00 | 25.00 |
| 5 to 6'----- | .40 | 3.50 | 30.00 |
| scabra—crenata rosea. <i>Scallop-leaf Deutzia</i> —7' | | | |
| 2 to 3'----- | .25 | 1.80 | 14.00 |
| 3 to 4'----- | .30 | 2.20 | 18.00 |
| 4 to 5'----- | .35 | 3.00 | 25.00 |
| 5 to 6'----- | .40 | 3.50 | 30.00 |
| scabra. <i>Pride of Rochester. Double Pink</i> —9' | | | |
| 2 to 3'----- | .25 | 1.80 | 14.00 |
| 3 to 4'----- | .30 | 2.20 | 18.00 |
| 4 to 5'----- | .35 | 3.00 | 25.00 |
| 5 to 6'----- | .40 | 3.50 | 30.00 |
| DESMODIUM—penduliflorum. (See Lespedeza.) | | | |
| DIERVILLA—sessilifolia. <i>Southern Bush-</i> <i>honeysuckle</i> —5' | | | |
| 1½ to 2'----- | .30 | 2.20 | 18.00 |
| 2 to 3'----- | .35 | 2.70 | 22.00 |
| 3 to 4'----- | .40 | 3.30 | 28.00 |
| 4 to 5'----- | .50 | 4.00 | 35.00 |

ELEAGNUS

| | Each | Per 10 | Per 100 |
|---|--------|---------|----------|
| angustifolia. <i>Russian Olive</i> —15' | | | |
| 1½ to 2'----- | \$.25 | \$ 1.80 | \$ 14.00 |
| 2 to 3'----- | .30 | 2.50 | 18.00 |
| 3 to 4'----- | .35 | 3.00 | 25.00 |
| 5 to 6'----- | .60 | 5.00 | ---- |
| 6 to 8'----- | .85 | 7.00 | ---- |
| 8 to 10'----- | 1.25 | 10.00 | 90.00 |
| 10 to 12'----- | 1.75 | 15.00 | 135.00 |
| argentea. <i>Silverberry</i> —12' | | | |
| 3 to 4'----- | .40 | 3.50 | 30.00 |
| 4 to 5'----- | .50 | 4.50 | 40.00 |
| 5 to 6'----- | .70 | 6.00 | ---- |
| umbellata. <i>Autumn Eleagnus</i> —12' | | | |
| 2 to 3'----- | .40 | 3.50 | 30.00 |
| 3 to 4'----- | .45 | 4.00 | 35.00 |
| 4 to 5'----- | .60 | 5.00 | 45.00 |
| 5 to 6'----- | .75 | 6.50 | 55.00 |
| 6 to 7'----- | 1.00 | 9.00 | ---- |

EUONYMUS

| | | | |
|---|------|-------|-------|
| alatus. <i>Winged Euonymus</i> —8' | | | |
| 1½ to 2'----- | .30 | 2.20 | 18.00 |
| 2 to 3'----- | .35 | 3.00 | 25.00 |
| 3 to 4'----- | .45 | 4.00 | 35.00 |
| 4 to 5'----- | .70 | 6.00 | 50.00 |
| 5 to 6'----- | .85 | 7.50 | 65.00 |
| 6 to 7'----- | 1.15 | 10.00 | ---- |
| alatus compacta. <i>New. Compact, dwarf</i> —5' | | | |
| 1½ to 2'----- | .40 | 3.50 | 30.00 |
| 2 to 2½'----- | .55 | 4.50 | 40.00 |
| 2½ to 3'----- | .75 | 6.50 | 55.00 |
| atropurpureus. <i>Wahoo</i> —15' | | | |
| 3 to 4'----- | .50 | 4.00 | 35.00 |
| 4 to 5'----- | .70 | 6.00 | 50.00 |
| europaeus. <i>Burning Bush</i> —15' | | | |
| 2 to 3'----- | .35 | 3.00 | 25.00 |
| 3 to 4'----- | .40 | 3.50 | 30.00 |
| 4 to 5'----- | .55 | 4.50 | 40.00 |
| 5 to 6'----- | .65 | 5.50 | 50.00 |
| 6 to 8'----- | .90 | 8.00 | 70.00 |
| europaeus nanus. <i>Dwarf Burningbush</i> —2½' | | | |
| 1½ to 2'----- | .35 | 3.00 | 25.00 |
| 2 to 2½'----- | .45 | 4.00 | 35.00 |
| yedoensis. <i>Yeddo Euonymus</i> —10' | | | |
| 2 to 3'----- | .35 | 3.00 | 25.00 |
| 3 to 4'----- | .40 | 3.50 | 30.00 |
| 4 to 5'----- | .55 | 4.50 | 40.00 |
| 5 to 6'----- | .70 | 6.00 | 50.00 |
| 6 to 8'----- | .90 | 8.00 | 70.00 |

For EVERGREEN EUONYMUS see "Evergreen Shrubs"

EXOCHORDA—grandiflora. *Pearl Bush*—10'

| | | | |
|--------------|-----|------|-------|
| 2 to 3'----- | .30 | 2.50 | 20.00 |
| 3 to 4'----- | .35 | 3.00 | 25.00 |
| 4 to 5'----- | .45 | 4.00 | 35.00 |
| 5 to 6'----- | .55 | 5.00 | 45.00 |
| 6 to 8'----- | .95 | 8.50 | 75.00 |

| FONTANESIA—fortunei. <i>Fortune Fontanesia</i> —14' | | Each | Per 10 | Per 100 |
|---|-------|-------|--------|---------|
| 2 to 3' | ----- | \$.30 | \$2.50 | \$20.00 |
| 3 to 4' | ----- | .35 | 3.00 | 25.00 |
| 4 to 5' | ----- | .45 | 4.00 | 35.00 |
| 5 to 6' | ----- | .60 | 5.00 | 45.00 |
| 6 to 7' | ----- | .80 | 7.00 | 60.00 |
| FORSYTHIA | | | | |
| intermedia. <i>Border Forsythia</i> —7' | | | | |
| 2 to 3' | ----- | .25 | 1.80 | 14.00 |
| 3 to 4' | ----- | .30 | 2.30 | 18.00 |
| 4 to 5' | ----- | .35 | 3.00 | 25.00 |
| 5 to 6' | ----- | .45 | 4.00 | 35.00 |
| 6 to 7' | ----- | .60 | 5.00 | 45.00 |
| intermedia spectabilis. <i>Showy Border Forsythia</i> —8' | | | | |
| 2 to 3' | ----- | .25 | 2.00 | 15.00 |
| 3 to 4' | ----- | .30 | 2.50 | 20.00 |
| 4 to 5' | ----- | .35 | 3.00 | 25.00 |
| 5 to 6' | ----- | .45 | 4.00 | 35.00 |
| 6 to 7' | ----- | .60 | 5.00 | 45.00 |
| suspensa. <i>Weeping Forsythia</i> —5' | | | | |
| 2 to 3' | ----- | .25 | 2.00 | 16.00 |
| 3 to 4' | ----- | .35 | 2.70 | 22.00 |
| 4 to 5' | ----- | .40 | 3.50 | 30.00 |
| 5 to 6' | ----- | .55 | 4.50 | 40.00 |
| suspensa atrocaulis <i>Purplestem Forsythia</i> —6' | | | | |
| 2 to 3' | ----- | .35 | 2.70 | 22.00 |
| 3 to 4' | ----- | .40 | 3.50 | 30.00 |
| suspensa aurea. <i>Goldleaf Forsythia</i> —7' | | | | |
| 3 to 4' | ----- | .40 | 3.50 | 30.00 |
| 4 to 5' | ----- | .55 | 4.50 | 40.00 |
| 5 to 6' | ----- | .70 | 6.00 | 50.00 |
| 6 to 8' | ----- | .90 | 7.50 | 65.00 |
| suspensa fortunei. <i>Fortune Forsythia</i> —7' | | | | |
| 2 to 3' | ----- | .25 | 1.80 | 14.00 |
| 3 to 4' | ----- | .30 | 2.30 | 18.00 |
| 4 to 5' | ----- | .35 | 3.00 | 25.00 |
| 5 to 6' | ----- | .45 | 3.75 | 32.50 |
| HALESIA—tetraptera. <i>Great Silverbell</i>—18' | | | | |
| 2 to 3' | ----- | .35 | 3.00 | 25.00 |
| 3 to 4' | ----- | .45 | 4.00 | 35.00 |
| 4 to 5' | ----- | .70 | 6.00 | 50.00 |
| HAMAMELIS—virginiana. <i>Witch Hazel</i>—15' | | | | |
| 2 to 3' | ----- | .55 | 4.50 | 40.00 |
| 3 to 4' | ----- | .70 | 6.00 | 50.00 |
| 4 to 5' | ----- | .95 | 8.50 | 75.00 |
| HYDRANGEA | | | | |
| arborescens grandiflora. <i>Hills of Snow</i> —6' | | | | |
| 1½ to 2' | ----- | .30 | 2.50 | 20.00 |
| 2 to 3' | ----- | .35 | 3.00 | 25.00 |
| 3 to 4' | ----- | .45 | 4.00 | 35.00 |

The next larger size in each instance represents practically one year's growth. Would you put your planting behind one year for such a small saving? We recommend the larger grades.

HYDRANGEA—Continued

| | Each | Per 10 | Per 100 |
|--|--------|---------|----------|
| Nikko Blue. <i>Blue Hydrangea</i> —3' | | | |
| 2 years ----- | \$.55 | \$ 4.50 | \$ 40.00 |
| paniculata (type). <i>Panicle Hydrangea</i> —12' | | | |
| 2 to 3'----- | .30 | 2.50 | 20.00 |
| 3 to 4'----- | .40 | 3.50 | 30.00 |
| 4 to 5'----- | .55 | 4.50 | 40.00 |
| 5 to 6'----- | .70 | 6.00 | 50.00 |
| paniculata grandiflora. <i>Peegee</i> —7' | | | |
| 12 to 18"----- | .25 | 2.00 | 15.00 |
| 1½ to 2'----- | .30 | 2.50 | 20.00 |
| 2 to 3'----- | .35 | 3.00 | 25.00 |
| 3 to 3½'----- | .45 | 4.00 | 35.00 |
| 3 to 4' tree shape----- | .75 | 6.50 | 55.00 |
| 4 to 5', tree shape----- | .95 | 8.50 | 75.00 |
| quercifolia. <i>Oakleaf Hydrangea</i> —4' | | | |
| 12 to 18"----- | .35 | 3.00 | 25.00 |
| 1½ to 2'----- | .40 | 3.50 | 30.00 |

HIBISCUS—syriacus. *Althea*—*Rose of Sharon*—15'

| | | | |
|--|------|-------|--------|
| 2 to 3'----- | .25 | 2.00 | 16.00 |
| 3 to 4'----- | .35 | 2.70 | 22.00 |
| 4 to 5'----- | .40 | 3.50 | 30.00 |
| 5 to 6'----- | .55 | 4.50 | 40.00 |
| 6 to 8'----- | .80 | 7.00 | 60.00 |
| 8 to 10'----- | 1.25 | 11.00 | 100.00 |
| 4 to 6' Tree Shape, only varieties (*) | .70 | 6.00 | 50.00 |

Ardens. Double violet purple. 2 to 3' and 3 to 4' only.

*Banner. Double white; decided crimson stripes.

Coelestis. Single Blue. 3 to 4' size only; add 10c each.

Double Rose. Large Double rose.

Double White. Double white, red center. 6 to 8' and 8 to 10' only.

Duc de Brabant. Double Red. 2 to 3', 3 to 4' and 6 to 8' only.

Jeanne d'Arc. Double pure white.

Lady Stanley. Mottled pink and white.

Lucy. Semi-double, clear deep pink.

*Rubis. Single red. Add 10c each. 3 to 4', 4 to 5', and trees only.

Speciosus. Semi-double white, red center. 4 to 5' and 5 to 6' only.

*Totus Albus. Large single white.

HYPERICUM

| | | | |
|--|-----|------|-------|
| arnoldianum. <i>Arnold St. Johnswort</i> —3' | | | |
| 1½ to 2'----- | .35 | 3.00 | 25.00 |
| densiflorum. <i>St. Johnswort</i> —4' | | | |
| 1½ to 2'----- | .35 | 3.00 | 25.00 |
| kalmianum. <i>Kalm Hypericum</i> —3' | | | |
| 1½ to 2'----- | .35 | 3.00 | 25.00 |
| lobocarpum. <i>Gattinger Hypericum</i> —4' | | | |
| 1½ to 2'----- | .35 | 3.00 | 25.00 |
| 2 to 2½'----- | .45 | 4.00 | 35.00 |
| moserianum. <i>Goldflower</i> —2' | | | |
| 2 years ----- | .35 | 3.00 | 25.00 |

ILEX

| | | | |
|---|-----|------|-------|
| verticillata. <i>Black Alder or Winterberry</i> —6' | | | |
| 1½ to 2'----- | .35 | 3.00 | 25.00 |
| 2 to 3'----- | .45 | 4.00 | 35.00 |
| 3 to 4'----- | .60 | 5.00 | 45.00 |
| 4 to 5'----- | .75 | 6.50 | 60.00 |

| | Each | Per 10 | Per 100 |
|---|--------|---------|----------|
| KERRIA japonica—6' | | | |
| 1½ to 2'----- | \$.45 | \$ 4.00 | \$ 35.00 |
| japonica fl. pl. <i>Doubleflowering</i> —6' | | | |
| 1½ to 2'----- | .45 | 4.00 | 35.00 |
| KOLKWTZIA—amabilis. <i>Beauty Bush</i> —6' | | | |
| 1½ to 2'----- | .40 | 3.50 | 30.00 |
| 2 to 3'----- | .55 | 4.50 | 40.00 |
| 3 to 4'----- | .65 | 5.50 | 50.00 |
| 4 to 5'----- | .80 | 7.00 | 60.00 |
| LABURNUM—vulgare. <i>Goldenchain</i> —20' | | | |
| 4 to 5'----- | 1.25 | 11.00 | ----- |
| 5 to 6'----- | 1.65 | 15.00 | ----- |
| LESPEDEZA—formosa (Desmodium). <i>Purple Bushclover</i> —4' | | | |
| 2 years ----- | .30 | 2.50 | 20.00 |
| 3 years ----- | .40 | 3.50 | 30.00 |
| LIGUSTRUM | | | |
| amurense. <i>Amur River Privet</i> —12' | Per 10 | Per 100 | Per 1000 |
| 12 to 18", 3 canes and up----- | \$.65 | \$ 5.00 | \$ 40.00 |
| 1½ to 2', 3 canes and up----- | .90 | 7.50 | 65.00 |
| 2 to 3', 4 canes and up----- | 1.35 | 11.00 | 100.00 |
| 3 to 4', 5 canes and up----- | 2.25 | 20.00 | ----- |
| ibolium. <i>Hardy California Privet</i> —10' | | | |
| 12 to 18"----- | .65 | 5.00 | 40.00 |
| 1½ to 2', 3 canes and up----- | .80 | 6.50 | 55.00 |
| 2 to 3', 4 canes and up----- | 1.00 | 8.50 | 75.00 |
| ibota. <i>Chinese Privet</i> —8' | | | |
| 12 to 18", light----- | .75 | 6.00 | 50.00 |
| 1½ to 2'----- | 1.60 | 13.50 | 120.00 |
| 2 to 3'----- | 2.00 | 17.50 | 160.00 |
| 3 to 4'----- | 3.00 | 22.50 | 200.00 |
| ibota regelianum. <i>True</i> —6' | | | |
| 9 to 12"----- | 2.75 | 22.50 | ----- |
| 12 to 18"----- | 3.50 | 30.00 | ----- |
| 1½ to 2'----- | 4.00 | 35.00 | ----- |
| 2 to 3'----- | 5.50 | 45.00 | ----- |
| 3 to 4'----- | 7.00 | 60.00 | ----- |
| nanum compactum. <i>Lodense Privet</i> —2½' | | | |
| 12 to 15"----- | 2.00 | 16.00 | ----- |
| 15 to 18"----- | 2.70 | 22.00 | ----- |
| 1½ to 2'----- | 3.50 | 30.00 | ----- |
| 2 to 2½'----- | 5.00 | ----- | ----- |
| ovalifolium. <i>California Privet</i> —10' | | | |
| 12 to 18", 3 canes and up----- | .35 | 2.50 | 20.00 |
| 1½ to 2', 3 canes and up----- | .40 | 3.00 | 25.00 |
| 2 to 3', 4 canes and up----- | .55 | 4.00 | 35.00 |
| 3 to 4', 4 canes and up----- | .85 | 7.00 | 60.00 |
| ovalifolium variegatum. <i>Golden California Privet</i> —5' | | | |
| 15 to 18"----- | 1.80 | 15.00 | ----- |
| 1½ to 2'----- | 2.20 | 18.00 | ----- |
| 2 to 3'----- | 2.70 | 22.00 | ----- |
| vulgare. <i>English Privet</i> —10' | | | |
| 12 to 18", light----- | .80 | 6.00 | 50.00 |
| 1½ to 2', light----- | 1.00 | 8.50 | 75.00 |
| 1½ to 2'----- | 1.40 | 11.00 | 100.00 |
| 2 to 3'----- | 2.00 | 17.50 | 150.00 |
| 3 to 4'----- | 2.50 | 22.50 | ----- |

| LONICERA—Bush Honeysuckle | Each | Per 10 | Per 100 |
|---|--------|---------|----------|
| <i>bella albida. White Belle Honeysuckle—8'</i> | | | |
| 2 to 3'----- | \$.25 | \$ 2.00 | \$ 15.00 |
| 3 to 4'----- | .30 | 2.50 | 20.00 |
| 4 to 5'----- | .35 | 3.00 | 25.00 |
| 5 to 6'----- | .45 | 4.00 | 35.00 |
| 6 to 8'----- | .70 | 6.00 | 50.00 |
| <i>bella rosea. Pink Belle Honeysuckle—8'</i> | | | |
| 1½ to 2'----- | .20 | 1.60 | 12.00 |
| 2 to 3'----- | .25 | 2.00 | 15.00 |
| 3 to 4'----- | .30 | 2.50 | 20.00 |
| 4 to 5'----- | .35 | 3.00 | 25.00 |
| 5 to 6'----- | .45 | 4.00 | 35.00 |
| 6 to 8'----- | .70 | 6.00 | 50.00 |
| <i>fragrantissima. Winter Honeysuckle—8'</i> | | | |
| 1½ to 2'----- | .25 | 1.80 | 14.00 |
| 2 to 3'----- | .30 | 2.30 | 18.00 |
| 3 to 4'----- | .35 | 3.00 | 25.00 |
| <i>korolkowi floribunda. Broad Blueleaf Honeysuckle—10'</i> | | | |
| 1½ to 2'----- | .30 | 2.50 | 20.00 |
| 2 to 3'----- | .35 | 3.00 | 25.00 |
| 3 to 4'----- | .45 | 4.00 | 35.00 |
| 4 to 5'----- | .60 | 5.00 | 45.00 |
| 5 to 6'----- | .80 | 7.00 | ----- |
| <i>maaki. Amur Honeysuckle—10'</i> | | | |
| 2 to 3'----- | .35 | 3.00 | 25.00 |
| 3 to 4'----- | .45 | 4.00 | 35.00 |
| 4 to 5'----- | .60 | 5.00 | 45.00 |
| 5 to 6'----- | .80 | 7.00 | 60.00 |
| 6 to 8'----- | 1.00 | 9.00 | ----- |
| <i>morrowi. Morrow Honeysuckle—8'</i> | | | |
| 1½ to 2'----- | .20 | 1.70 | 14.00 |
| 2 to 3'----- | .25 | 2.20 | 18.00 |
| 3 to 4'----- | .35 | 3.00 | 25.00 |
| 4 to 5'----- | .45 | 4.00 | 35.00 |
| 5 to 6'----- | .70 | 6.00 | 50.00 |
| <i>pileata. Privet Honeysuckle—2'</i> | | | |
| 8 to 12"----- | .50 | 4.00 | 35.00 |
| <i>ruprechtiana. Manchurian Honeysuckle—10'</i> | | | |
| 3 to 4'----- | .35 | 3.00 | 25.00 |
| 4 to 5'----- | .40 | 3.50 | 30.00 |
| 5 to 6'----- | .55 | 4.50 | 40.00 |
| <i>ruprechtiana xanthocarpa. Yellow Fruit—10'</i> | | | |
| 3 to 4'----- | .35 | 3.00 | 25.00 |
| 4 to 5'----- | .40 | 3.50 | 30.00 |
| <i>tatarica alba. White Tatarian Honey- suckle—10'</i> | | | |
| 1½ to 2'----- | .20 | 1.60 | 12.00 |
| 2 to 3'----- | .25 | 2.00 | 15.00 |
| 3 to 4'----- | .30 | 2.50 | 20.00 |
| 4 to 5'----- | .35 | 3.00 | 25.00 |
| 5 to 6'----- | .45 | 4.00 | 35.00 |
| 6 to 7'----- | .60 | 5.00 | 45.00 |

10 rate applies to 5 or more of one variety. 100 rate applies to 25 or more of one variety. 1000 rate applies to 250 or more of one variety.

LONICERA—Continued

tatarica rosea grandiflora. *Pink Tatarian**Honeysuckle—10'*

| | Each | Per 10 | Per 100 |
|---------------|--------|---------|----------|
| 1½ to 2'----- | \$.18 | \$ 1.50 | \$ 12.00 |
| 2 to 3'----- | .25 | 2.00 | 15.00 |
| 3 to 4'----- | .30 | 2.50 | 20.00 |
| 4 to 5'----- | .35 | 3.00 | 25.00 |

tatarica sibirica (rubra). *Red Tatarian**Honeysuckle—10'*

| | | | |
|--------------|-----|------|-------|
| 2 to 3'----- | .25 | 2.00 | 16.00 |
| 3 to 4'----- | .35 | 2.70 | 22.00 |
| 4 to 5'----- | .40 | 3.50 | 30.00 |
| 5 to 6'----- | .55 | 4.50 | 40.00 |

MYRICA—carolinensis. *Northern Bayberry—5'*

| | | | |
|----------------|-----|------|-------|
| 12 to 15"----- | .50 | 4.00 | 35.00 |
| 15 to 18"----- | .60 | 5.00 | 45.00 |

PHILADELPHUS. *Syringa or Mock Orange*

Banniere. New, early, semi-double pure white—8'

| | | | |
|--------------|-----|------|-------|
| 2 to 3'----- | .30 | 2.50 | 20.00 |
| 3 to 4'----- | .35 | 3.00 | 25.00 |
| 4 to 5'----- | .45 | 4.00 | 35.00 |

Bouquet Blanc. Profuse, semi-double pure white—8'

| | | | |
|---------------|-----|------|-------|
| 1½ to 2'----- | .25 | 2.00 | 15.00 |
| 2 to 3'----- | .30 | 2.20 | 18.00 |
| 3 to 4'----- | .35 | 2.70 | 22.00 |
| 4 to 5'----- | .40 | 3.50 | 30.00 |

coronarius. *Sweet Scented Syringa—9'*

| | | | |
|--------------|-----|------|-------|
| 2 to 3'----- | .20 | 1.70 | 14.00 |
| 3 to 4'----- | .25 | 2.20 | 18.00 |
| 4 to 5'----- | .35 | 3.00 | 25.00 |
| 5 to 6'----- | .45 | 4.00 | 35.00 |
| 6 to 7'----- | .70 | 6.00 | 50.00 |

coronarius aureus. *Golden-leaved Syringa—5'*

| | | | |
|----------------|-----|------|-------|
| 12 to 18"----- | .25 | 2.00 | 16.00 |
| 1½ to 2'----- | .35 | 2.70 | 22.00 |

gordonianus. Strong, upright—10'

| | | | |
|---------------|-----|------|-------|
| 2 to 3'----- | .20 | 1.70 | 14.00 |
| 3 to 4'----- | .25 | 2.20 | 18.00 |
| 4 to 5'----- | .35 | 3.00 | 25.00 |
| 5 to 6'----- | .45 | 4.00 | 35.00 |
| 6 to 8'----- | .60 | 5.00 | 45.00 |
| 8 to 10'----- | .90 | 8.00 | ----- |

grandiflora. *Big Scentless Mock Orange—12'*

| | | | |
|---------------|-----|------|-------|
| 2 to 3'----- | .20 | 1.70 | 14.00 |
| 3 to 4'----- | .25 | 2.20 | 18.00 |
| 4 to 5'----- | .35 | 3.00 | 25.00 |
| 5 to 6'----- | .45 | 4.00 | 35.00 |
| 6 to 8'----- | .60 | 5.00 | 45.00 |
| 8 to 10'----- | .80 | 7.00 | 60.00 |

lemoinei. Semi-dwarf—5'

| | | | |
|---------------|-----|------|-------|
| 1½ to 2'----- | .20 | 1.70 | 14.00 |
| 2 to 3'----- | .25 | 2.20 | 18.00 |
| 3 to 4'----- | .35 | 3.00 | 25.00 |
| 4 to 5'----- | .45 | 4.00 | 35.00 |
| 5 to 6'----- | .60 | 5.00 | 45.00 |

PHILADELPHUS—Continued

| | Each | Per 10 | Per 100 |
|---|-------|---------|----------|
| Norma. New. Mammoth single flowers; fine foliage. Bushy and symmetrical—7' | | | |
| 2 to 3'----- | \$.30 | \$ 2.30 | \$ 18.00 |
| 3 to 4'----- | .35 | 3.00 | 25.00 |
| 4 to 5'----- | .45 | 4.00 | 35.00 |
| 5 to 6'----- | .60 | 5.00 | 45.00 |

| | | | |
|--------------------------------------|-----|------|-------|
| Rosace. Semi-dwarf. Large flowers—5' | | | |
| 1½ to 2'----- | .30 | 2.30 | 18.00 |
| 2 to 3'----- | .35 | 3.00 | 25.00 |

| | | | |
|----------------------------------|-----|------|-------|
| Virginal. Splendid new double—8' | | | |
| 1½ to 2'----- | .20 | 1.70 | 14.00 |
| 2 to 3'----- | .25 | 2.20 | 18.00 |
| 3 to 4'----- | .35 | 3.00 | 25.00 |
| 4 to 5'----- | .45 | 4.00 | 35.00 |

PHOTINIA—villosa. *Christmasberry*—12'

| | | | |
|---------------|------|-------|--------|
| 5 to 6'----- | .85 | 7.50 | 65.00 |
| 6 to 8'----- | 1.15 | 10.00 | 90.00 |
| 8 to 10'----- | 1.60 | 14.00 | 125.00 |

PHYSOCARPUS

| | | | |
|----------------------------------|-----|------|-------|
| opulifolia. <i>Ninebark</i> —10' | | | |
| 2 to 3'----- | .25 | 1.80 | 14.00 |
| 3 to 4'----- | .30 | 2.30 | 18.00 |
| 4 to 5'----- | .35 | 3.00 | 25.00 |

| | | | |
|---|-----|------|-------|
| opulifolia aurea. <i>Goldleaf Ninebark</i> —10' | | | |
| 2 to 3'----- | .25 | 1.80 | 14.00 |
| 3 to 4'----- | .30 | 2.30 | 18.00 |
| 4 to 5'----- | .35 | 3.00 | 25.00 |

POTENTILLA—fruiticosa. *Shrubby Cinquefoil*—4'

| | | | |
|----------------|-----|------|-------|
| 12 to 18"----- | .30 | 2.30 | 18.00 |
| 1½ to 2'----- | .35 | 3.00 | 25.00 |

PRUNUS—(See Shade for other Prunus.)

| | | | |
|---|------|-------|-------|
| glandulosa albiplena. <i>Double pink-flowering Almond</i> —5' | | | |
| glandulosa sinensis. <i>Double white-flowering Almond</i> —5' | | | |
| 1½ to 2'----- | .35 | 3.00 | 25.00 |
| 2 to 3'----- | .45 | 4.00 | 35.00 |
| 4 to 5' standard----- | 1.15 | 10.00 | 90.00 |

PINK ALMOND STANDARDS

An innovation in this class of plants is Cole's Prunus g. albiplena and triloba grafted on plum stems. These will sell well to your better class of trade.

| | | | |
|---------------------------------------|------|------|-------|
| pumila. <i>Sand Cherry</i> —5' | | | |
| 2 to 3'----- | .35 | 3.00 | 25.00 |
| 3 to 4'----- | .50 | 4.00 | 35.00 |
| tomentosa. <i>Nanking Cherry</i> —10' | | | |
| 3 to 4'----- | .60 | 5.00 | 45.00 |
| 4 to 5'----- | .75 | 6.50 | 55.00 |
| 5 to 6'----- | .85 | 7.50 | 65.00 |
| 6 to 7'----- | 1.00 | 9.00 | 80.00 |

| | Each | Per 10 | Per 100 |
|--|--------|---------|----------|
| PRUNUS—Continued | | | |
| <i>triloba plena. Double pink-flowering Plum—9'</i> | | | |
| 2 to 3'----- | \$.45 | \$ 4.00 | \$ 35.00 |
| 3 to 4'----- | .55 | 5.00 | 45.00 |
| 4 to 5'----- | .75 | 6.50 | 55.00 |
| 5 to 6', standard----- | 1.15 | 10.00 | 90.00 |
| 6 to 7', standard----- | 1.50 | 12.50 | 115.00 |
| PYRACANTHA— <i>coccinea lalandi. Laland Firethorn—6'</i> | | | |
| 12 to 18", B & B----- | 1.15 | 9.00 | 80.00 |
| 1½ to 2', B & B----- | 1.35 | 11.00 | 100.00 |
| 2 to 2½', B & B----- | 1.90 | 16.50 | 150.00 |
| 2½ to 3', B & B----- | 2.50 | 22.50 | 200.00 |
| 3 to 3½', B & B----- | 3.00 | 27.50 | 250.00 |
| Our Pyracantha have been symmetrically trimmed and root pruned yearly. | | | |
| RHAMNUS— <i>alnifolia. (Alder Buckthorn)—10'</i> | | | |
| 2 to 3'----- | .35 | 3.00 | 25.00 |
| 3 to 4'----- | .40 | 3.50 | 30.00 |
| <i>cathartica. Buckthorn—12'</i> | | | |
| 2 to 3'----- | .30 | 2.50 | 20.00 |
| 3 to 4'----- | .35 | 3.00 | 25.00 |
| 4 to 5'----- | .40 | 3.50 | 30.00 |
| 5 to 6'----- | .50 | 4.50 | 40.00 |
| 6 to 8'----- | .70 | 6.00 | 50.00 |
| <i>frangula. Glossy Buckthorn—10'</i> | | | |
| 2 to 3'----- | .35 | 3.00 | 25.00 |
| 3 to 4'----- | .40 | 3.50 | 30.00 |
| 4 to 5'----- | .50 | 4.50 | 40.00 |
| RHODOTYPOS— <i>kerrioides. Jetbead—6'</i> | | | |
| 1½ to 2'----- | .25 | 2.00 | 15.00 |
| 2 to 3'----- | .30 | 2.50 | 20.00 |
| 3 to 4'----- | .35 | 3.00 | 25.00 |
| 4 to 5'----- | .45 | 4.00 | 35.00 |
| RHUS | | | |
| <i>canadensis. Fragrant Sumac—5'</i> | | | |
| 1½ to 2'----- | .40 | 3.50 | 30.00 |
| 2 to 3'----- | .50 | 4.50 | 40.00 |
| <i>copallina. Shining Sumach—12'</i> | | | |
| 2 to 3'----- | .40 | 3.50 | 30.00 |
| 3 to 4'----- | .55 | 4.50 | 40.00 |
| 4 to 5'----- | .65 | 5.50 | 50.00 |
| 5 to 6'----- | .80 | 7.00 | ----- |
| 6 to 8'----- | 1.15 | 10.00 | ----- |
| <i>cotinus. Smoketree or Purple Fringe—12'</i> | | | |
| 2 to 3----- | .55 | 4.50 | 40.00 |
| 3 to 4'----- | .70 | 6.00 | 50.00 |
| 4 to 5'----- | 1.00 | 8.50 | 75.00 |
| 5 to 6'----- | 1.15 | 10.00 | 90.00 |
| 6 to 8'----- | 1.50 | 13.00 | 115.00 |
| 8 to 10'----- | 1.85 | 16.50 | 150.00 |
| 10 to 12'----- | 2.75 | 25.00 | ----- |
| <i>glabra. Smooth Sumac—10'</i> | | | |
| 2 to 3'----- | .25 | 2.00 | 15.00 |
| 3 to 4'----- | .30 | 2.50 | 20.00 |
| 4 to 5'----- | .35 | 3.00 | 25.00 |
| 5 to 6'----- | .50 | 4.00 | 35.00 |

SECURE A SUPPLY OF TRUEHEDGE COLUMNBERRY
AMERICA'S NEWEST PLANT SENSATION

RHUS—Continued

| | Each | Per 10 | Per 100 |
|---|--------|---------|----------|
| typhina. <i>Staghorn Sumac</i> —15' | | | |
| 2 to 3'----- | \$.25 | \$ 2.00 | \$ 15.00 |
| 3 to 4'----- | .30 | 2.50 | 20.00 |
| 4 to 5'----- | .35 | 3.00 | 25.00 |
| 5 to 6'----- | .40 | 3.50 | 30.00 |
| 6 to 8'----- | .55 | 4.50 | 40.00 |
| 8 to 10'----- | .80 | 7.00 | 60.00 |
| typhina laciniata. <i>Shredded Sumac</i> —15' | | | |
| 2 to 3'----- | .30 | 2.50 | 20.00 |
| 3 to 4'----- | .35 | 3.00 | 25.00 |
| 4 to 5'----- | .40 | 3.50 | 30.00 |
| 5 to 6'----- | .55 | 4.50 | 40.00 |
| 6 to 8'----- | .75 | 6.50 | 50.00 |
| RIBES alpinum. <i>Mountain Currant</i> —5' | | | |
| 1½ to 2'----- | .40 | 3.50 | 30.00 |
| ROBINIA | | | |
| hispidia. <i>RoseAcacia, Flowering Locust</i> —8' | | | |
| 1½ to 2'----- | .30 | 2.50 | 20.00 |
| 2 to 3'----- | .40 | 3.50 | 30.00 |
| 3 to 4', Standard----- | 1.00 | 7.50 | 65.00 |
| 4 to 5', Standard----- | 1.10 | 8.50 | 75.00 |
| 5 to 6', Standard----- | 1.50 | 12.50 | 110.00 |
| viscosa. <i>Clammy Locust</i> —8' | | | |
| 2 to 3'----- | .40 | 3.50 | 30.00* |
| ROSA—(See Pages 58-63). | | | |
| RUBUS—odoratus. <i>Flowering Raspberry</i> —6' | | | |
| 2 to 3'----- | .35 | 3.00 | 25.00 |
| 3 to 4'----- | .40 | 3.50 | 30.00 |
| 4 to 5'----- | .55 | 4.50 | 40.00 |
| SAMBUCUS | | | |
| canadensis. <i>Common Elder</i> —10' | | | |
| 1½ to 2'----- | .20 | 1.60 | 12.50 |
| 2 to 3'----- | .25 | 2.00 | 16.00 |
| 3 to 4'----- | .35 | 2.70 | 22.00 |
| canadensis acutiloba. <i>Cutleaf Elder</i> —8' | | | |
| 2 to 3'----- | .25 | 2.00 | 16.00 |
| 3 to 4'----- | .35 | 3.00 | 22.00 |
| 4 to 5'----- | .40 | 3.50 | 30.00 |
| 5 to 6'----- | .50 | 4.50 | 40.00 |
| nigra aurea. <i>Golden European Elder</i> —10' | | | |
| 1½ to 2'----- | .30 | 2.30 | 18.00 |
| 2 to 3'----- | .35 | 2.70 | 22.00 |
| 3 to 4'----- | .40 | 3.50 | 30.00 |
| 4 to 5'----- | .55 | 4.50 | 40.00 |
| racemosa. <i>European Red Elder</i> —10' | | | |
| 2 to 3'----- | .40 | 3.50 | 30.00 |
| 3 to 4'----- | .45 | 4.00 | 35.00 |
| 4 to 5'----- | .55 | 5.00 | 45.00 |
| 5 to 6'----- | .70 | 6.00 | 55.00 |
| 6 to 7'----- | 1.00 | 9.00 | ----- |
| SOPHORA—japonica. <i>Chinese Scholartree</i> —30' | | | |
| 2 to 3'----- | .80 | 7.00 | 60.00 |
| 3 to 4'----- | .95 | 8.50 | 75.00 |
| 4 to 5'----- | 1.35 | 12.00 | 110.00 |

10 rate applies to 5 or more of one variety. 100 rate applies to 25 or more of one variety. 1000 rate applies to 250 or more of one variety.

SORBARIA

| | Each | Per 10 | Per 100 |
|---|--------|---------|----------|
| aitchisoni. <i>Kashmir False-spirea</i> —7' | | | |
| 4 to 5'----- | \$.60 | \$ 5.00 | ----- |
| sorbifolia. <i>Ural False-spirea</i> —5' | | | |
| 1½ to 2'----- | .30 | 2.50 | \$ 20.00 |
| 2 to 3'----- | .35 | 3.00 | 25.00 |
| 3 to 4'----- | .40 | 3.50 | 30.00 |
| 4 to 5'----- | .50 | 4.50 | 40.00 |

SPIRAEA

| | | | |
|--|-----|------|-------|
| Anthony Waterer. Dwarf pink-flowering—3' | | | |
| 12 to 18"----- | .20 | 1.50 | 11.00 |
| 1½ to 2'----- | .25 | 2.00 | 16.00 |
| 2 to 2½'----- | .35 | 2.70 | 22.00 |
| 2½ to 3'----- | .40 | 3.50 | 30.00 |
| arguta. <i>Garland Spirea</i> —7' | | | |
| 2 to 3'----- | .25 | 2.00 | 16.00 |
| 3 to 4'----- | .30 | 2.50 | 20.00 |
| 4 to 5'----- | .35 | 3.00 | 25.00 |
| 5 to 6'----- | .45 | 4.00 | 35.00 |
| billiardi. Pink flowering—5' | | | |
| 2 to 3'----- | .20 | 1.70 | 14.00 |
| 3 to 4'----- | .25 | 2.20 | 18.00 |
| 4 to 5'----- | .35 | 3.00 | 25.00 |
| douglasi. Rosy Red flowers—6' | | | |
| 2 to 3'----- | .20 | 1.70 | 14.00 |
| 3 to 4'----- | .30 | 2.30 | 18.00 |
| froebeli. Dwarf pink—4' | | | |
| 1½ to 2'----- | .20 | 1.60 | 12.00 |
| 2 to 2½'----- | .25 | 2.00 | 16.00 |
| 2½ to 3'----- | .30 | 2.50 | 20.00 |
| 3 to 3½'----- | .40 | 3.25 | 27.50 |
| japonica ovalifolia (Callosa alba.) <i>White Japanese Spirea</i> —3' | | | |
| 12 to 18"----- | .20 | 1.50 | 11.00 |
| 1½ to 2'----- | .25 | 2.00 | 16.00 |
| 2 to 2½----- | .35 | 2.70 | 22.00 |
| latifolia (salicifolia). <i>Pink Meadow Spirea</i> —5' | | | |
| 1½ to 2'----- | .20 | 1.50 | 11.00 |
| 2 to 3'----- | .25 | 2.00 | 14.00 |
| menziesii macrothyrsa. Improved Billardi. A new and brighter pink, more free-flowering and with better foliage. | | | |
| 2 to 3'----- | .30 | 2.50 | 20.00 |
| 3 to 4'----- | .35 | 3.00 | 25.00 |
| multiflora. <i>Snowgarland</i> —6' | | | |
| 2 to 3'----- | .25 | 2.00 | 16.00 |
| 3 to 4'----- | .30 | 2.50 | 20.00 |
| 4 to 5'----- | .40 | 3.20 | 27.00 |
| nipponica rotundifolia. <i>Big Nippon Spirea</i> —White, June. Beautiful foliage—9' | | | |
| 1½ to 2'----- | .35 | 3.00 | 25.00 |
| 2 to 3'----- | .40 | 3.50 | 30.00 |
| 3 to 4'----- | .55 | 4.50 | 40.00 |
| opulifolia—(See Physocarpus.) | | | |

10 rate applies to 5 more of one variety. 100 rate applies to 25 or more of one variety. 1000 rate applies to 250 or more of one variety.

| SPIRAEA—Continued | Each | Per 10 | Per 100 |
|--|-------|---------|----------|
| <i>prunifolia plena. Double Bridalwreath—8'</i> | | | |
| 1½ to 2'----- | \$.25 | \$ 2.00 | \$ 16.00 |
| 2 to 3'----- | .35 | 2.70 | 22.00 |
| 3 to 4'----- | .40 | 3.50 | 30.00 |
| 4 to 5'----- | .55 | 4.50 | 40.00 |
| 5 to 6'----- | .70 | 6.00 | ----- |
| 6 to 7'----- | .95 | 8.50 | ----- |
| <i>thunbergi. Early single white flowering—5'</i> | | | |
| 1½ to 2'----- | .25 | 1.80 | 14.00 |
| 2 to 2½'----- | .30 | 2.30 | 18.00 |
| 2½ to 3'----- | .35 | 2.70 | 22.00 |
| 3 to 4'----- | .40 | 3.50 | 30.00 |
| 4 to 5'----- | .55 | 4.50 | 40.00 |
| <i>tomentosa. Hardhack—4'</i> | | | |
| 1½ to 2'----- | .20 | 1.60 | 12.00 |
| 2 to 3'----- | .25 | 2.00 | 16.00 |
| 3 to 4'----- | .30 | 2.50 | 20.00 |
| <i>tricarpa. Korean Bridalwreath. New—5'</i> | | | |
| 1½ to 2'----- | .20 | 1.70 | 14.00 |
| 2 to 3'----- | .25 | 2.20 | 18.00 |
| 3 to 4'----- | .35 | 3.00 | 25.00 |
| <i>vanhouttei. Single white flowering—10'</i> | | | |
| 1½ to 2'----- | .15 | 1.00 | 7.50 |
| 2 to 3', (\$ 85.00 per 1000)----- | .20 | 1.50 | 10.00 |
| 3 to 4', (\$120.00 per 1000)----- | .25 | 1.90 | 14.00 |
| 4 to 5', (\$160.00 per 1000)----- | .30 | 2.30 | 18.00 |
| 5 to 6'----- | .35 | 3.00 | 25.00 |
| 6 to 7'----- | .45 | 4.00 | 35.00 |
| 5 to 6', Heavy specimen clumps----- | .55 | 4.50 | 40.00 |
| 6 to 7', Heavy specimen clumps----- | .75 | 6.50 | 55.00 |
| <i>wallufi. Dwarf Crimson Flowering—Bet- ter color than Anthony Waterer—3'</i> | | | |
| 1½ to 2'----- | .30 | 2.30 | 18.00 |
| 2 to 2½'----- | .35 | 2.70 | 22.00 |
| STAPHYLEA trifolia. American Bladdernut—12' | | | |
| 3 to 4'----- | .40 | 3.50 | 30.00 |
| 4 to 5'----- | .55 | 4.50 | 40.00 |
| 5 to 6'----- | .70 | 6.00 | 50.00 |
| STEPHANANDRA—flexuosa. Cutleaf Ste- phanandra—6' | | | |
| 2 to 3'----- | .25 | 2.00 | 16.00 |
| 3 to 4'----- | .35 | 3.00 | 25.00 |
| STYRAX—japonica. Japanese Snowbell—18' | | | |
| 2 to 3'----- | .55 | 4.50 | ----- |
| SYMPHORICARPOS | | | |
| <i>mollis. Spreading Snowberry—6'</i> | | | |
| 1½ to 2----- | .20 | 1.60 | 12.00 |
| 2 to 3'----- | .25 | 2.00 | 16.00 |
| 3 to 4'----- | .35 | 2.70 | 22.00 |
| <i>occidentalis heyeri. Wolfberry—5'</i> | | | |
| 2 to 3'----- | .25 | 2.10 | 17.00 |
| 3 to 4'----- | .35 | 2.70 | 22.00 |
| 4 to 5'----- | .40 | 3.50 | 30.00 |

SYMPHORICARPOS—Continued

parviflorus conglomeratus. *Improved**Coralberry—4'*

| | Each | Per 10 | Per 100 |
|--------------|-------|---------|----------|
| 2 to 3'----- | \$.30 | \$ 2.50 | \$ 20.00 |
| 3 to 4'----- | .35 | 3.00 | 25.00 |

racemosus. *Snowberry or Waxberry—6'*

| | | | |
|---------------|-----|------|-------|
| 1½ to 2'----- | .20 | 1.60 | 12.00 |
| 2 to 3'----- | .25 | 2.00 | 16.00 |
| 3 to 4'----- | .35 | 2.70 | 22.00 |
| 4 to 5'----- | .40 | 3.50 | 30.00 |

vulgaris. *Coralberry or Indian Currant—4'*

| | | | |
|-----------------------------------|-----|------|-------|
| 1½ to 2'----- | .20 | 1.60 | 12.00 |
| 2 to 3', (\$140.00 per 1000)----- | .25 | 2.00 | 16.00 |
| 3 to 4', (\$200.00 per 1000)----- | .35 | 2.70 | 22.00 |

vulgaris chenaulti. *Improved Coralberry—5'*

| | | | |
|---------------|-----|------|-------|
| 1½ to 2'----- | .20 | 1.60 | 12.00 |
| 2 to 3'----- | .25 | 2.00 | 16.00 |
| 3 to 4'----- | .35 | 2.70 | 22.00 |
| 4 to 5'----- | .40 | 3.50 | 30.00 |

SYMPLOCOS—paniculata. *Asiatic Sweetleaf—10'*

| | | | |
|--------------|------|-------|-------|
| 4 to 5'----- | 1.15 | 10.00 | ----- |
| 5 to 6'----- | 1.60 | 14.00 | ----- |
| 6 to 7'----- | 2.00 | 17.50 | ----- |

SYRINGA—Lilac

chinensis (rothomagensis.) *Red flowering—10'*

| | | | |
|--------------|------|------|-------|
| 2 to 3'----- | .35 | 3.00 | 25.00 |
| 3 to 4'----- | .45 | 4.00 | 35.00 |
| 4 to 5'----- | .60 | 5.00 | 45.00 |
| 5 to 6'----- | .80 | 7.00 | 60.00 |
| 6 to 7'----- | 1.10 | 9.50 | 85.00 |

dilatata. (New). *Korean Lilac—12'*

| | | | |
|--------------|------|-------|--------|
| 2 to 3'----- | .75 | 6.50 | 55.00 |
| 3 to 4'----- | 1.00 | 8.50 | 75.00 |
| 4 to 5'----- | 1.40 | 11.00 | 100.00 |

japonica. *Japanese Tree Lilac—20'*

| | | | |
|--------------|------|-------|--------|
| 3 to 4'----- | .55 | 4.50 | 40.00 |
| 4 to 5'----- | .80 | 7.00 | 60.00 |
| 6 to 7'----- | 1.25 | 11.00 | 100.00 |

josikaea. *Hungarian Lilac—10'*

| | | | |
|--------------|-----|------|-------|
| 2 to 3'----- | .35 | 3.00 | 25.00 |
| 3 to 4'----- | .45 | 4.00 | 35.00 |
| 4 to 5'----- | .60 | 5.00 | 45.00 |
| 5 to 6'----- | .75 | 6.50 | ----- |

palibiniana. (New) *Broadleaf Korean Lilac—12'*

| | | | |
|--------------|------|-------|-------|
| 3 to 4'----- | .70 | 6.00 | 50.00 |
| 4 to 5'----- | .90 | 8.00 | 70.00 |
| 5 to 6'----- | 1.15 | 10.00 | 90.00 |

persica. *Persian Lilac—10'*

| | | | |
|---------------|-----|------|-------|
| 1½ to 2'----- | .30 | 2.50 | 20.00 |
| 2 to 3'----- | .35 | 3.00 | 25.00 |
| 3 to 4'----- | .45 | 4.00 | 35.00 |
| 4 to 5'----- | .60 | 5.00 | 45.00 |
| 5 to 6'----- | .85 | 7.50 | ----- |

villosa. *Late Lilac—8'*

| | | | |
|---------------|-----|------|-------|
| 1½ to 2'----- | .25 | 2.00 | 15.00 |
| 2 to 3'----- | .30 | 2.50 | 20.00 |
| 3 to 4'----- | .35 | 3.00 | 25.00 |
| 4 to 5'----- | .45 | 4.00 | 35.00 |

SYRINGA—Continued

| | | | |
|---|-------|---------|----------|
| vulgaris. <i>Common Purple Lilac</i> —12' | | | |
| Specimen Clumps, Double Price | Each | Per 10 | Per 100 |
| 2 to 3'----- | \$.25 | \$ 2.00 | \$ 15.00 |
| 3 to 4'----- | .30 | 2.50 | 20.00 |
| 4 to 5'----- | .40 | 3.50 | 30.00 |
| 5 to 6'----- | .60 | 5.00 | 45.00 |

| | | | |
|---|-----|------|-------|
| vulgaris alba. <i>Common White Lilac</i> —12' | | | |
| 2 to 3'----- | .35 | 3.00 | 25.00 |
| 3 to 4'----- | .40 | 3.50 | 30.00 |
| 4 to 5'----- | .55 | 4.50 | 40.00 |

| | | | |
|---|------|-------|-------|
| vulgaris. Hybrids—Following Named Sorts—10' | | | |
| 1½ to 2'----- | .40 | 3.50 | 30.00 |
| 2 to 3'----- | .55 | 4.50 | 40.00 |
| 3 to 4'----- | .70 | 6.00 | 50.00 |
| 4 to 5'----- | .90 | 8.00 | 70.00 |
| 5 to 6', only varieties *----- | 1.40 | 12.50 | ----- |

Belle de Nancy. Double satiny pink.

Congo. Single red.

*Geant des Battailles. Single, purplish-red.

*Gloire de Lorraine. Heavenly blue. Double.

Hugo Koster. Single, purplish-lilac.

*Ludwig Spaeth. Single red.

Mme. Abel Chatenay. Double white.

President Grevy. Double blue.

TAMARIX

| | | | |
|---|-------|---------|----------|
| africana. <i>Early, light pink</i> —12' | | | |
| 1½ to 2'----- | \$.20 | \$ 1.65 | \$ 12.50 |
| 2 to 3'----- | .25 | 2.00 | 16.00 |
| 3 to 4'----- | .35 | 2.70 | 22.00 |
| 4 to 5'----- | .40 | 3.50 | 30.00 |
| 5 to 6'----- | .50 | 4.50 | 40.00 |
| 6 to 8'----- | .80 | 7.00 | 60.00 |

amurensis. *Amur Tamarix*—Deep pink.

Bluish-green foliage. July—8'

| | | | |
|---------------|-----|------|-------|
| 1½ to 2'----- | .25 | 1.90 | 14.00 |
| 2 to 3'----- | .30 | 2.30 | 18.00 |
| 3 to 4'----- | .35 | 3.00 | 25.00 |
| 4 to 5'----- | .45 | 4.00 | 35.00 |
| 5 to 6'----- | .60 | 5.00 | 45.00 |
| 6 to 8'----- | .80 | 7.00 | 60.00 |

gallica. *French Tamarix*—Deep pink.

Buish-green foliage. July—8'

| | | | |
|---------------|-----|------|-------|
| 1½ to 2'----- | .25 | 1.90 | 14.00 |
| 2 to 3'----- | .30 | 2.30 | 18.00 |

pentandra (*Hispida aestavalis.*) *Fivestamen Tamarix*—8'

| | | | |
|---------------|-----|------|-------|
| 1½ to 2'----- | .25 | 1.90 | 14.00 |
| 2 to 3'----- | .30 | 2.30 | 18.00 |
| 3 to 4'----- | .35 | 3.00 | 25.00 |
| 4 to 5'----- | .45 | 4.00 | 35.00 |
| 5 to 6'----- | .60 | 5.00 | 45.00 |
| 6 to 8'----- | .80 | 7.00 | 60.00 |

TAMARIX—Continued

| | Each | Per 10 | Per 100 |
|--|--------|---------|----------|
| odessana. Late pink—Bluish-green foliage—8' | | | |
| 2 to 3'----- | \$.30 | \$ 2.30 | \$ 18.00 |
| 3 to 4'----- | .35 | 3.00 | 25.00 |
| 4 to 5'----- | .45 | 4.00 | 35.00 |
| 5 to 6'----- | .60 | 5.00 | 45.00 |
| tetandra (purpurea.) <i>Fourstamen Tamarix</i> —Deep green foliage—10' | | | |
| 1½ to 2'----- | .20 | 1.65 | 12.50 |
| 2 to 3'----- | .25 | 2.00 | 16.00 |
| 3 to 4'----- | .35 | 2.70 | 22.00 |
| 4 to 5'----- | .40 | 3.50 | 30.00 |
| 5 to 6'----- | .55 | 4.50 | 40.00 |
| 6 to 8'----- | .80 | 7.00 | 60.00 |

VACCINIUM—corymbosum. *Highbush Blueberry*—4'

| | | | |
|---------------------------------------|-----|------|-------|
| 2 to 2½', (B & B at 40c additional) _ | .50 | 4.50 | ----- |
|---------------------------------------|-----|------|-------|

VIBURNUM

| | | | |
|---|------|-------|--------|
| acerifolium. <i>Mapleleaf Viburnum</i> —5' | | | |
| 1½ to 2'----- | .40 | 3.50 | 30.00 |
| 2 to 3'----- | .55 | 4.50 | 40.00 |
| americanum (oxycoccos.) <i>American Cranberrybush</i> —8' | | | |
| 2 to 3'----- | .30 | 2.60 | 22.00 |
| 3 to 4'----- | .40 | 3.30 | 28.00 |
| 4 to 5'----- | .45 | 4.00 | 35.00 |
| carlesi. <i>Fragrant Viburnum</i> —4' | | | |
| 15 to 18", B&B 25c additional----- | .55 | 4.50 | 40.00 |
| 1½ to 2', B&B 30c additional----- | .70 | 6.00 | 50.00 |
| 2 to 2½', B&B 40c additional----- | .80 | 7.50 | 65.00 |
| 2½ to 3', B&B 50c additional----- | 1.10 | 9.50 | 85.00 |
| 3 to 3½', B&B 60c additional----- | 1.40 | 12.50 | 110.00 |
| cassinoides. <i>Withe Rod</i> —6' | | | |
| 1½ to 2'----- | .40 | 3.50 | 30.00 |
| 2 to 3'----- | .55 | 4.50 | 40.00 |
| 3 to 4'----- | .70 | 6.00 | 50.00 |
| dentatum. <i>Arrowwood</i> —12' | | | |
| 2 to 3'----- | .35 | 2.70 | 22.00 |
| 3 to 4'----- | .40 | 3.50 | 30.00 |
| 4 to 5'----- | .50 | 4.20 | 37.00 |
| 5 to 6'----- | .60 | 5.00 | 45.00 |
| 6 to 7'----- | .80 | 7.00 | 60.00 |
| lantana. <i>Wayfaring Tree</i> —15' | | | |
| 2 to 3'----- | .35 | 3.00 | 25.00 |
| 3 to 4'----- | .40 | 3.50 | 30.00 |
| 4 to 5'----- | .55 | 4.50 | 40.00 |
| 5 to 6'----- | .70 | 6.00 | ----- |
| lentago. <i>Sheepberry</i> —20' | | | |
| 2 to 3'----- | .45 | 4.00 | 35.00 |
| 3 to 4'----- | .60 | 5.00 | 45.00 |
| 4 to 5'----- | .75 | 6.50 | 55.00 |
| 5 to 6'----- | .90 | 8.00 | 70.00 |
| molle. <i>Kentucky Viburnum</i> —10' | | | |
| 2 to 3'----- | .35 | 2.70 | 22.00 |
| 3 to 4'----- | .40 | 3.50 | 30.00 |
| 4 to 5'----- | .55 | 4.50 | 40.00 |

VIBURNUM—Continued

| | Each | Per 10 | Per 100 |
|--|-------|---------|----------|
| nudum. <i>Smooth Withe-rod</i> —8' | | | |
| 2 to 3'----- | \$.55 | \$ 4.50 | \$ 40.00 |
| 3 to 4'----- | .65 | 5.50 | 50.00 |
| opulus. <i>European Cranberrybush</i> —Scarlet Berries—10' | | | |
| 2 to 3'----- | .35 | 2.70 | 22.00 |
| 3 to 4'----- | .40 | 3.30 | 28.00 |
| 4 to 5'----- | .45 | 4.00 | 35.00 |
| 5 to 6'----- | .60 | 5.00 | 45.00 |
| 6 to 8'----- | .80 | 7.00 | 60.00 |
| 8 to 10'----- | 1.15 | 10.00 | 90.00 |
| opulus nanum. <i>Very dwarf</i> —2' | | | |
| 9 to 12"----- | .40 | 3.50 | 30.00 |
| 12 to 15"----- | .45 | 4.00 | 35.00 |
| 15 to 18"----- | .60 | 5.00 | 45.00 |
| 1½ to 2'----- | .80 | 7.00 | 60.00 |
| opulus sterile. <i>Common Snowball</i> —12' | | | |
| 2 to 3'----- | .35 | 3.00 | 25.00 |
| 3 to 4'----- | .40 | 3.50 | 30.00 |
| 4 to 5'----- | .55 | 4.50 | 40.00 |
| 5 to 6'----- | .70 | 6.00 | 50.00 |
| 6 to 7'----- | .85 | 7.50 | 65.00 |
| prunifolium. <i>Blackhaw</i> —12' | | | |
| 1½ to 2'----- | .65 | 5.50 | 50.00 |
| 2 to 2½'----- | .80 | 7.00 | 60.00 |
| pubescens. <i>Downy Viburnum</i> —6' | | | |
| 2 to 3'----- | .35 | 3.00 | 25.00 |
| 3 to 4'----- | .40 | 3.50 | 30.00 |
| 4 to 5'----- | .50 | 4.00 | 35.00 |
| 5 to 6'----- | .65 | 5.50 | ----- |
| rhytidophyllum. <i>Leather Leaf Viburnum</i> —6' | | | |
| 2 to 3', B & B----- | 2.25 | 20.00 | ----- |
| sargentii. <i>Sargent Cranberrybush</i> —10' | | | |
| 3 to 4'----- | .40 | 3.50 | 30.00 |
| 4 to 5'----- | .55 | 4.50 | ----- |
| sieboldi. <i>Siebold Viburnum</i> —10' | | | |
| 2 to 3'----- | .40 | 3.50 | 30.00 |
| 3 to 4'----- | .55 | 4.50 | 40.00 |
| 4 to 5'----- | .70 | 6.00 | 50.00 |
| tomentosum. <i>Doublefile Viburnum</i> —8' | | | |
| 2 to 3'----- | .35 | 3.00 | 25.00 |
| 3 to 4'----- | .40 | 3.50 | 30.00 |
| 4 to 5'----- | .55 | 4.50 | 40.00 |
| 5 to 6'----- | .65 | 5.50 | 50.00 |
| 6 to 7'----- | .90 | 7.50 | ----- |
| tomentosum plicatum. <i>Japan Snowball</i> —8' | | | |
| 1½ to 2'----- | .35 | 3.00 | 25.00 |
| 2 to 3'----- | .45 | 4.00 | 35.00 |
| 3 to 4'----- | .60 | 5.00 | 45.00 |
| VITEX—agnus-castus. <i>Lilac Chaste-tree</i> —4' | | | |
| 2 years----- | .35 | 3.00 | 25.00 |
| negundo incisa. <i>Cutleaf Chaste-tree</i> —4' | | | |
| 2 years----- | .30 | 2.50 | 20.00 |
| 3 years----- | .40 | 3.50 | 30.00 |

| WEIGELA | Each | Per 10 | Per 100 |
|--|--------|---------|----------|
| Abel Carriere. Beautiful rose color—10' | | | |
| 2 to 3'----- | \$.25 | \$ 2.00 | \$ 15.00 |
| 3 to 4'----- | .30 | 2.50 | 20.00 |
| 4 to 5'----- | .40 | 3.50 | 30.00 |
| candida. <i>Snow Weigela</i> —10' | | | |
| 2 to 3'----- | .25 | 2.00 | 16.00 |
| 3 to 4'----- | .30 | 2.50 | 20.00 |
| 4 to 5'----- | .35 | 3.00 | 25.00 |
| 5 to 6'----- | .50 | 4.00 | 35.00 |
| Eva Rathke. Crimson flowering—5' | | | |
| 12 to 18"----- | .25 | 2.00 | 15.00 |
| 1½ to 2'----- | .25 | 2.20 | 18.00 |
| 2 to 3'----- | .30 | 2.60 | 22.00 |
| 3 to 4'----- | .40 | 3.50 | 30.00 |
| floribunda. <i>Crimson Weigela</i> —8' | | | |
| 1½ to 2'----- | .25 | 2.00 | 15.00 |
| 2 to 3'----- | .30 | 2.30 | 18.00 |
| 3 to 4'----- | .35 | 3.00 | 25.00 |
| 4 to 5'----- | .40 | 3.50 | 30.00 |
| 5 to 6'----- | .50 | 4.50 | 40.00 |
| rosea. <i>Pink Weigela</i> —8' | | | |
| 1½ to 2'----- | .20 | 1.60 | 12.00 |
| 2 to 3'----- | .25 | 1.90 | 14.00 |
| 3 to 4'----- | .30 | 2.30 | 18.00 |
| 4 to 5'----- | .35 | 3.00 | 25.00 |
| rosea folius purpureis. Purple foliage—5' | | | |
| 2 to 3'----- | .30 | 2.50 | 20.00 |
| 3 to 4'----- | .35 | 3.00 | 25.00 |
| 4 to 5'----- | .50 | 4.00 | 35.00 |
| rosea nana variegata. <i>Variegated-leaved Weigela</i> —5' | | | |
| 1½ to 2'----- | .20 | 1.70 | 14.00 |
| 2 to 3'----- | .25 | 2.20 | 18.00 |
| 3 to 4'----- | .35 | 3.00 | ----- |
| ZANTHORHIZA—apiifolia. <i>Yellowroot</i> —2' | | | |
| 2 years ----- | .30 | 2.50 | 20.00 |

Evergreens

Prices include balling and burlapping roots.

| ABIES—balsamea. <i>Balsam Fir</i> —40' | Each | Per 10 | Per 100 |
|--|---------|---------|----------|
| 5 to 6'----- | \$ 3.75 | \$35.00 | ----- |
| 6 to 7'----- | 4.75 | 45.00 | ----- |
| 7 to 8'----- | 6.50 | 60.00 | ----- |
| concolor. <i>White Fir</i> —50' | | | |
| 2 to 3'----- | 2.50 | 22.50 | \$200.00 |
| 3 to 4'----- | 3.25 | 30.00 | 275.00 |
| 4 to 5'----- | 4.00 | 37.50 | 350.00 |
| 5 to 6'----- | 5.00 | 47.50 | 450.00 |
| 6 to 7'----- | 8.00 | 75.00 | 675.00 |
| 7 to 8'----- | 11.00 | 100.00 | ----- |
| 8 to 9'----- | 13.50 | 125.00 | ----- |
| 9 to 10'----- | 16.00 | 150.00 | ----- |
| 10 to 11'----- | 18.50 | 175.00 | ----- |
| 11 to 12'----- | 22.00 | 200.00 | ----- |
| 12 to 13'----- | 27.50 | 250.00 | ----- |

| ABIES—Continued | Each | Per 10 | Per 100 |
|---|---------|----------|----------|
| veitchi. <i>Veitch Fir</i> —70' | | | |
| 5 to 6'----- | \$ 8.50 | \$ 75.00 | ----- |
| 6 to 7'----- | 11.00 | 100.00 | ----- |
| 7 to 8'----- | 15.00 | 140.00 | ----- |
| 8 to 9'----- | 18.00 | 170.00 | ----- |
| CHAMAECYPARIS lawsoniana. (<i>Lawson Cypress</i>)—40' | | | |
| 4 to 5'----- | 3.00 | 27.50 | ----- |
| 5 to 6'----- | 3.75 | 35.00 | ----- |
| 6 to 7'----- | 4.75 | 50.00 | ----- |
| nootkatensis glauca. | | | |
| <i>Blue Nootka Cypress</i> —20' | | | |
| 3 to 4'----- | 2.50 | 22.50 | ----- |
| 4 to 5'----- | 3.50 | 32.50 | ----- |
| 5 to 6'----- | 4.75 | 45.00 | ----- |
| For other Chamaecyparis, see Retinospora | | | |
| JUNIPERUS | | | |
| chinensis albovariegata. <i>Whiteleaf</i> | | | |
| <i>Chinese Juniper</i> —20' | | | |
| 4 to 5'----- | 5.00 | 47.50 | ----- |
| 5 to 6'----- | 7.00 | 65.00 | ----- |
| 6 to 7'----- | 9.00 | 85.00 | ----- |
| 7 to 8'----- | 12.00 | 110.00 | ----- |
| chinensis columnaris glauca. <i>Silver Column</i> | | | |
| <i>Chinese Juniper</i> —20' | | | |
| 2 to 3'----- | 2.15 | 19.00 | \$175.00 |
| 3 to 4'----- | 2.75 | 25.00 | 225.00 |
| 4 to 5'----- | 4.00 | 37.50 | 300.00 |
| 5 to 6'----- | 4.75 | 45.00 | 400.00 |
| 6 to 7'----- | 6.00 | 55.00 | 500.00 |
| 7 to 8'----- | 7.00 | 65.00 | ----- |
| 8 to 9'----- | 8.50 | 80.00 | ----- |
| 9 to 10'----- | 11.00 | 100.00 | ----- |
| 10 to 11'----- | 13.50 | 125.00 | ----- |
| chinensis mascula—10' | | | |
| 2 to 3'----- | 2.15 | 19.00 | 175.00 |
| 3 to 4'----- | 2.75 | 25.00 | 225.00 |
| 4 to 5'----- | 4.00 | 37.50 | 300.00 |
| 5 to 6'----- | 4.75 | 45.00 | 400.00 |
| chinensis procumbens—4' | | | |
| 4 to 5'----- | 6.00 | 55.00 | ----- |
| chinensis pfitzeriana. <i>Pfitzer Juniper</i> —6' | | | |
| 15 to 18" spread----- | 1.25 | 10.00 | 90.00 |
| 1½ to 2' spread----- | 1.65 | 14.00 | 125.00 |
| 2 to 2½' spread----- | 2.00 | 17.50 | 160.00 |
| 2½ to 3' upright type----- | 2.50 | 22.50 | 200.00 |
| 2½ to 3' spread----- | 2.50 | 22.50 | 200.00 |
| 3 to 4' upright type----- | 3.25 | 30.00 | 275.00 |
| 3 to 4' spread----- | 3.25 | 30.00 | 275.00 |
| 4 to 5' upright type----- | 4.50 | 42.50 | 375.00 |
| 4 to 5' spread----- | 4.50 | 42.50 | 375.00 |
| 5 to 6' upright type----- | 5.50 | 50.00 | ----- |
| 5 to 6' spread----- | 5.50 | 50.00 | ----- |
| 6 to 7' spread----- | 7.50 | 70.00 | ----- |
| chinensis sargentii. <i>Sargent Juniper</i> —2' | | | |
| 15 to 18" spread----- | 2.25 | 20.00 | ----- |
| 1½ to 2' spread----- | 3.00 | 27.50 | ----- |
| 2 to 2½' spread----- | 4.00 | 37.50 | ----- |

JUNIPERUS—Continued

communis depressa plumosa. *Purple Spreading Juniper*—3'

| | Each | Per 10 | Per 100 |
|------------------|---------|---------|----------|
| 12 to 18" spread | \$ 1.25 | \$10.00 | \$ 90.00 |
| 1½ to 2' spread | 1.65 | 14.00 | 125.00 |
| 2 to 2½' spread | 2.00 | 17.50 | 160.00 |
| 2½ to 3' spread | 2.50 | 22.50 | 200.00 |

communis hibernica. *Irish Juniper*—8'

| | | | |
|----------|------|-------|--------|
| 1½ to 2' | .90 | 7.00 | 60.00 |
| 2 to 3' | 1.25 | 10.00 | 90.00 |
| 3 to 4' | 1.65 | 14.00 | 125.00 |
| 4 to 5' | 2.15 | 19.00 | 175.00 |

communis suecica. *Swedish Juniper*—8'

| | | | |
|----------|------|-------|--------|
| 1½ to 2' | .90 | 7.00 | 60.00 |
| 2 to 2½' | 1.15 | 9.00 | 80.00 |
| 2½ to 3' | 1.40 | 11.50 | 100.00 |

excelsa stricta. *Spiny Greek Juniper*—4'

| | | | |
|-----------|------|-------|--------|
| 15 to 18" | 1.65 | 14.00 | 125.00 |
| 1½ to 2' | 2.00 | 18.00 | 165.00 |
| 2 to 2½' | 2.50 | 22.50 | 200.00 |

horizontalis. *Trailing Juniper*—1½'

| | | | |
|------------------|------|-------|--------|
| 12 to 18" spread | 1.10 | 8.50 | 75.00 |
| 1½ to 2' spread | 1.35 | 11.00 | 100.00 |
| 2 to 2½' spread | 1.65 | 14.00 | 125.00 |
| 2½ to 3' spread | 2.00 | 17.50 | 160.00 |
| 3 to 4' spread | 2.60 | 23.50 | 210.00 |

horizontalis douglasi. *Waukegan Juniper*—2'

| | | | |
|------------------|------|-------|--------|
| 12 to 18" spread | 1.10 | 8.50 | 75.00 |
| 1½ to 2' spread | 1.35 | 11.00 | 100.00 |
| 2 to 2½' spread | 1.65 | 14.00 | 125.00 |
| 2½ to 3' spread | 2.00 | 17.50 | ----- |
| 3 to 3½' spread | 2.65 | 24.00 | ----- |

sabina. *Savin Juniper*—6'

| | | | |
|------------------|------|-------|--------|
| 15 to 18" spread | 1.10 | 8.50 | 75.00 |
| 1½ to 2' spread | 1.35 | 11.00 | 100.00 |
| 2 to 2½' spread | 1.65 | 14.00 | 125.00 |
| 2½ to 3' spread | 2.00 | 17.50 | 160.00 |
| 3 to 4' spread | 2.60 | 23.50 | 210.00 |
| 4 to 5' spread | 3.25 | 30.00 | 275.00 |
| 5 to 6' spread | 4.50 | 42.50 | 375.00 |

sabina horizontalis. *Bar Harbor Juniper*—1'

| | | | |
|------------------|------|-------|-------|
| 12 to 18" spread | 1.25 | 10.00 | 90.00 |
| 1½ to 2' spread | 1.75 | 15.00 | ----- |

sabina tamariscifolia. *Tamarix Savin*—1½'

| | | | |
|------------------|------|-------|-------|
| 12 to 18" spread | 1.10 | 8.50 | ----- |
| 1½ to 2' spread | 1.50 | 12.50 | ----- |
| 2 to 2½' spread | 1.85 | 16.00 | ----- |

scopulorum. *Colorado Juniper*—25'

| | | | |
|---------|------|-------|--------|
| 3 to 4' | 2.75 | 25.00 | 225.00 |
| 4 to 5' | 3.50 | 32.50 | 300.00 |
| 5 to 6' | 4.50 | 42.50 | 400.00 |
| 6 to 7' | 6.50 | 60.00 | 550.00 |

scopulorum Chandlers Silver. New, intense blue—18'

| | | | |
|----------|------|-------|--------|
| 2 to 2½' | 2.25 | 20.00 | 185.00 |
| 2½ to 3' | 2.75 | 25.00 | 230.00 |
| 3 to 4' | 3.50 | 32.50 | 300.00 |
| 4 to 5' | 4.50 | 42.50 | 400.00 |

JUNIPERUS—Continued

| | Each | Per 10 | Per 100 |
|---|---------|---------|----------|
| <i>squamata meyeri. Meyer Juniper—4'</i> | | | |
| 15 to 18"----- | \$ 1.40 | \$11.50 | \$100.00 |
| 1½ to 2'----- | 1.65 | 14.00 | 125.00 |
| 2 to 2½'----- | 2.15 | 19.00 | 175.00 |
| 2½ to 3'----- | 2.75 | 25.00 | 225.00 |
| 3 to 3½'----- | 3.50 | 32.50 | 300.00 |
| <i>virginiana. Redcedar—25'</i> | | | |
| 3 to 4'----- | 2.00 | 17.50 | 160.00 |
| 4 to 5'----- | 2.75 | 25.00 | 225.00 |
| 5 to 6'----- | 3.50 | 32.50 | 300.00 |
| 6 to 7'----- | 5.50 | 50.00 | 450.00 |
| 7 to 8'----- | 7.00 | 65.00 | 600.00 |
| 8 to 9'----- | 8.50 | 80.00 | ----- |
| 9 to 10'----- | 11.00 | 100.00 | ----- |
| 10 to 11'----- | 13.50 | 125.00 | ----- |
| 11 to 12'----- | 17.50 | 160.00 | ----- |
| 12 to 14'----- | 22.50 | 200.00 | ----- |
| <i>virginiana cannarti. Cannart Redcedar—15'</i> | | | |
| 2 to 3'----- | 2.15 | 19.00 | 175.00 |
| 3 to 4'----- | 2.75 | 25.00 | 225.00 |
| 4 to 5'----- | 3.75 | 32.50 | 300.00 |
| 5 to 6'----- | 4.75 | 42.50 | 400.00 |
| 6 to 7'----- | 6.50 | 60.00 | 550.00 |
| 7 to 8'----- | 8.00 | 75.00 | ----- |
| 8 to 9'----- | 10.00 | 95.00 | ----- |
| <i>virginiana elegantissima. Goldtip Redcedar—15'</i> | | | |
| 2 to 2½'----- | 2.25 | 20.00 | 185.00 |
| 2½ to 3'----- | 2.65 | 24.00 | 215.00 |
| 3 to 4'----- | 3.00 | 27.50 | 250.00 |
| 4 to 5'----- | 4.00 | 37.50 | 350.00 |
| 5 to 6'----- | 5.50 | 50.00 | ----- |
| 6 to 7'----- | 7.50 | 70.00 | ----- |
| <i>virginiana glauca. Silver Redcedar—20'</i> | | | |
| 3 to 4'----- | 2.75 | 25.00 | 225.00 |
| 4 to 5'----- | 3.50 | 32.50 | 300.00 |
| 5 to 6'----- | 4.75 | 42.50 | 400.00 |
| 6 to 7'----- | 6.50 | 60.00 | 550.00 |
| 7 to 8'----- | 9.00 | 85.00 | ----- |
| 8 to 9'----- | 12.00 | 110.00 | ----- |
| 9 to 10'----- | 15.00 | 140.00 | ----- |
| 10 to 11'----- | 18.50 | 170.00 | ----- |
| <i>virginiana keteleeri. Keteleer Redcedar—15'</i> | | | |
| 3 to 4'----- | 2.75 | 25.00 | 225.00 |
| 4 to 5'----- | 3.50 | 32.50 | 300.00 |
| 5 to 6'----- | 4.75 | 42.50 | 400.00 |
| 6 to 7'----- | 6.50 | 60.00 | 550.00 |
| <i>virginiana kosteri. Koster Redcedar—4'</i> | | | |
| 12 to 18"----- | 1.25 | 10.00 | 90.00 |
| 1½ to 2' spread----- | 1.65 | 14.00 | 125.00 |
| 2 to 2½' spread----- | 2.00 | 17.50 | 160.00 |
| 2½ to 3' spread----- | 2.50 | 22.50 | 200.00 |

SHEARING EVERGREENS

We have sheared practically all of our evergreens where it is necessary to keep them in dense, symmetrical, salable condition.

| JUNIPERUS—Continued | Each | Per 10 | Per 100 |
|---|---------|---------|----------|
| virginiana pyramidiformia. <i>Dundee</i> | | | |
| <i>Juniper</i> —18' | | | |
| 2 to 2½'----- | \$ 2.00 | \$17.50 | \$160.00 |
| 2½ to 3'----- | 2.50 | 22.50 | 200.00 |
| 3 to 4'----- | 3.25 | 30.00 | 275.00 |
| 4 to 5'----- | 4.25 | 40.00 | ----- |
| 5 to 6'----- | 6.00 | 55.00 | ----- |
| PICEA canadensis (alba). <i>White Spruce</i> —50' | | | |
| 2½ to 3'----- | 1.25 | 10.00 | 90.00 |
| 3 to 4'----- | 1.65 | 14.00 | 125.00 |
| 4 to 5'----- | 2.00 | 17.50 | 160.00 |
| 5 to 6'----- | 2.50 | 22.50 | 200.00 |
| 6 to 7'----- | 3.50 | 32.50 | 300.00 |
| 7 to 8'----- | 5.00 | 45.00 | ----- |
| 8 to 10'----- | 6.50 | 60.00 | ----- |
| canadensis albertiana. <i>Black Hills Spruce</i> —50' | | | |
| 2½ to 3'----- | 1.50 | 12.50 | 110.00 |
| 3 to 4'----- | 1.75 | 15.00 | 135.00 |
| 4 to 5'----- | 2.25 | 20.00 | 175.00 |
| 5 to 6'----- | 3.00 | 27.50 | 250.00 |
| 6 to 7'----- | 4.00 | 37.50 | 350.00 |
| 7 to 8'----- | 5.50 | 50.00 | ----- |
| 8 to 10'----- | 8.00 | 70.00 | ----- |
| excelsa. <i>Norway Spruce</i> —80' | | | |
| 2 to 3'----- | 1.00 | 8.00 | 70.00 |
| 3 to 4'----- | 1.25 | 10.00 | 90.00 |
| 4 to 5'----- | 1.65 | 14.00 | 125.00 |
| 5 to 6'----- | 2.15 | 19.00 | 175.00 |
| 6 to 7'----- | 2.75 | 25.00 | 225.00 |
| 7 to 8'----- | 3.75 | 35.00 | 325.00 |
| 8 to 10'----- | 5.50 | 50.00 | 460.00 |
| 10 to 12'----- | 8.00 | 75.00 | ----- |
| 12 to 14'----- | 13.50 | 120.00 | ----- |
| excelsa maxwelli. <i>Maxwell Spruce</i> —60' | | | |
| 15 to 18"----- | 3.50 | 32.50 | ----- |
| 1½ to 2'----- | 4.75 | 45.00 | ----- |
| polita. <i>Tiger Spruce</i> —70' | | | |
| 1½ to 2'----- | 2.50 | 22.50 | ----- |
| pungens. <i>Colorado Green Spruce</i> —60' | | | |
| 2 to 3'----- | 1.25 | 10.00 | 90.00 |
| 3 to 4'----- | 1.65 | 14.00 | 125.00 |
| 4 to 5'----- | 2.15 | 19.00 | 175.00 |
| 5 to 6'----- | 3.00 | 27.50 | 250.00 |
| 6 to 7'----- | 4.00 | 37.50 | 350.00 |
| 7 to 8'----- | 5.00 | 45.00 | ----- |
| 8 to 9'----- | 6.50 | 60.00 | ----- |

ROOT-PRUNING

During these lean years one has been apt to neglect many important duties. Root-pruning of Evergreens is most necessary yet not immediately apparent if neglected.

Cole has a regular schedule for Root-pruning—In fact, the majority of our Evergreens are Root-pruned at least every two years.

10 rate applies to 5 or more of one variety. 100 rate applies to 25 or more of one variety. 1000 rate applies to 250 or more of one variety.

PICEA—Continued

Each Per 10 Per 100

pungens glauca. *Colorado Blue Spruce*—60'

| | | | |
|-----------|---------|---------|----------|
| 2 to 2½' | \$ 2.00 | \$17.50 | \$160.00 |
| 2½ to 3' | 2.50 | 22.50 | 200.00 |
| 3 to 4' | 3.25 | 30.00 | 275.00 |
| 4 to 5' | 4.25 | 40.00 | 375.00 |
| 5 to 6' | 5.50 | 52.50 | 500.00 |
| 6 to 7' | 7.00 | 65.00 | 600.00 |
| 7 to 8' | 10.00 | 95.00 | ----- |
| 8 to 10' | 15.00 | 140.00 | ----- |
| 10 to 12' | 25.00 | ----- | ----- |

pungens glauca kosteri. *Koster's Blue Spruce*—60'

| | | | |
|-----------|-------|--------|--------|
| 2 to 2½' | 3.25 | 30.00 | 275.00 |
| 2½ to 3' | 3.75 | 35.00 | 325.00 |
| 3 to 3½' | 4.25 | 40.00 | 375.00 |
| 3½ to 4' | 5.00 | 47.50 | 450.00 |
| 4 to 5' | 6.75 | 62.50 | 600.00 |
| 5 to 6' | 9.50 | 90.00 | 850.00 |
| 6 to 7' | 15.00 | 140.00 | ----- |
| 7 to 8' | 20.00 | 190.00 | ----- |
| 8 to 9' | 27.50 | ----- | ----- |
| 9 to 10' | 35.00 | ----- | ----- |
| 10 to 11' | 40.00 | ----- | ----- |

pungens glauca pendula. *Weeping Blue Spruce*—50'

| | | | |
|---------|------|-------|-------|
| 3 to 4' | 4.25 | 40.00 | ----- |
| 4 to 5' | 5.50 | 50.00 | ----- |
| 5 to 6' | 6.50 | 60.00 | ----- |

PINUS densiflora. *Japanese Red Pine*—40'

| | | | |
|---------|------|-------|--------|
| 5 to 6' | 2.75 | 25.00 | 225.00 |
| 6 to 7' | 3.25 | 30.00 | 275.00 |
| 7 to 8' | 4.00 | 37.50 | 350.00 |
| 8 to 9' | 5.50 | 50.00 | 450.00 |

flexilis. *Limber Pine*—30'—For Ohio,

New York and New England shipments only.

| | | | |
|---------|-------|-------|--------|
| 4 to 5' | 3.25 | 30.00 | 275.00 |
| 5 to 6' | 4.25 | 40.00 | 375.00 |
| 6 to 7' | 6.00 | 55.00 | 500.00 |
| 7 to 8' | 8.00 | 75.00 | 700.00 |
| 8 to 9' | 10.00 | 90.00 | ----- |

montana. *Swiss Mountain Pine*—15'

| | | | |
|----------|------|-------|--------|
| 1½ to 2' | 1.25 | 10.00 | 90.00 |
| 2 to 2½' | 1.50 | 12.50 | 110.00 |
| 2½ to 3' | 2.00 | 17.50 | 160.00 |
| 3 to 4' | 2.75 | 25.00 | 225.00 |
| 4 to 5' | 4.00 | 37.50 | 350.00 |
| 5 to 6' | 5.50 | 50.00 | ----- |
| 6 to 7' | 8.00 | 70.00 | ----- |

Depression spoiled evergreens in huge quantities are available throughout the country at the buyer's price. NONE are available at Coles. Ours are dense and shapely, they are root pruned, and they are properly spaced to give light and air on all sides. We will be happy to have you visit us and inspect our plant.

| PINUS—Continued | Each | Per 10 | Per 100 |
|---|--------|---------|----------|
| <i>montana mughus. Dwarf Mountain Pine—3'</i> | | | |
| 15 to 18" spread | \$1.15 | \$ 9.00 | \$ 75.00 |
| 1½ to 2' spread | 1.35 | 11.00 | 100.00 |
| 2 to 2½' spread | 1.65 | 14.00 | 125.00 |
| 2½ to 3' spread | 2.25 | 20.00 | 175.00 |
| 3 to 3½' spread | 3.00 | 27.50 | 250.00 |
| 3½ to 4' spread | 4.00 | 37.50 | 350.00 |
| 4 to 5' spread | 6.00 | 55.00 | ----- |
| <i>nigra. Austrian Pine—60'</i> | | | |
| 2½ to 3' | 1.40 | 11.50 | 100.00 |
| 3 to 4' | 1.75 | 15.00 | 140.00 |
| 4 to 5' | 2.50 | 22.50 | 200.00 |
| 5 to 6' | 3.50 | 32.50 | 300.00 |
| 6 to 7' | 5.50 | 50.00 | 450.00 |
| 7 to 8' | 7.00 | 65.00 | 600.00 |
| 8 to 10' | 9.50 | 90.00 | 850.00 |
| 10 to 12' | 13.50 | 120.00 | ----- |
| 12 to 14' | 17.50 | 160.00 | ----- |
| <i>ponderosa. Western Yellow Pine—80'</i> | | | |
| 4 to 5' | 2.00 | 17.50 | ----- |
| 5 to 6' | 2.75 | 25.00 | ----- |
| 6 to 8' | 6.00 | 55.00 | 500.00 |
| 8 to 10' | 7.50 | 70.00 | ----- |
| 10 to 12' | 10.00 | 95.00 | ----- |

The late Mr. Ernest H. (Chinese) Wilson of Arnold Arboretum (One of America's greatest and most beloved Plantsmen) said to us—

"Your CHINESE PINE

is the scarce TRUE variety practically unknown in America. It is one of the most choice Pines. I am glad you have such a marvelous planting to distribute to the American public. When better known, Chinese Pine will be heavily planted in our country."

sinensis. Chinese Pine—60'. A beautiful compact growing variety; glossy deep green foliage.

| | Each | Per 10 | Per 100 |
|-----------|---------|---------|----------|
| 6 to 7' | \$ 3.50 | \$32.50 | \$300.00 |
| 7 to 8' | 5.50 | 50.00 | 450.00 |
| 8 to 10' | 7.50 | 70.00 | 650.00 |
| 10 to 12' | 10.50 | 95.00 | 900.00 |
| 12 to 14' | 15.00 | 137.50 | 1250.00 |
| 14 to 16' | 19.00 | 170.00 | ----- |

| <i>strobis. White Pine—80' —For Ohio, New York, and New England shipments only.</i> | Each | Per 10 | Per 100 |
|---|---------|---------|----------|
| 4 to 5' | \$ 3.25 | \$30.00 | \$275.00 |
| 5 to 6' | 4.25 | 40.00 | 375.00 |
| 6 to 7' | 6.00 | 55.00 | 500.00 |
| 7 to 8' | 8.00 | 75.00 | 700.00 |
| 8 to 9' | 10.00 | 90.00 | ----- |
| 9 to 10' | 12.50 | 110.00 | ----- |
| 10 to 12' | 16.00 | 140.00 | ----- |
| 12 to 14' | 22.50 | 200.00 | ----- |
| 14 to 16' | 30.00 | 275.00 | ----- |
| 16 to 18' | 37.50 | 350.00 | ----- |

| PINUS—Continued | Each | Per 10 | Per 100 |
|---|---------|---------|----------|
| <i>sylvestris. Scotch Pine—70'</i> | | | |
| 6 to 8'----- | \$ 6.00 | \$55.00 | \$500.00 |
| 8 to 10'----- | 10.00 | 95.00 | 850.00 |
| 10 to 12'----- | 12.50 | 115.00 | 1000.00 |
| 12 to 14'----- | 17.50 | 150.00 | ----- |
| 14 to 16'----- | 22.50 | 200.00 | ----- |
| 16 to 18'----- | 27.50 | 250.00 | ----- |
| 18 to 20'----- | 35.00 | 325.00 | ----- |
| 20 to 22'----- | 42.50 | 400.00 | ----- |
| PSEUDOTSUGA | | | |
| <i>douglasi. Douglas Fir—70'</i> | | | |
| 1½ to 2'----- | 1.15 | 9.00 | 75.00 |
| 2 to 3'----- | 1.35 | 11.00 | 100.00 |
| 3 to 4'----- | 1.75 | 15.00 | 135.00 |
| 4 to 5'----- | 2.50 | 22.50 | 200.00 |
| 5 to 6'----- | 3.25 | 30.00 | 275.00 |
| 6 to 7'----- | 4.25 | 40.00 | 375.00 |
| 7 to 8'----- | 6.00 | 55.00 | 500.00 |
| 8 to 10'----- | 9.00 | 82.50 | 750.00 |
| 10 to 12'----- | 12.50 | 110.00 | ----- |
| 12 to 14'----- | 17.50 | 150.00 | ----- |
| <i>douglasi glauca. Blue Douglas Fir—70'</i> | | | |
| A beautiful grafted type discovered recently by us and to be had now in small quantities. | | | |
| 4 to 5'----- | 6.00 | ----- | ----- |
| 5 to 6'----- | 7.50 | ----- | ----- |
| 6 to 8'----- | 10.00 | ----- | ----- |
| 8 to 10'----- | 12.50 | ----- | ----- |
| 10 to 12'----- | 17.00 | ----- | ----- |
| RETINOSPORA | | | |
| <i>filifera. Thread-branched Japanese Cypress—12'</i> | | | |
| 2 to 3'----- | 1.50 | 12.50 | ----- |
| 3 to 4'----- | 2.25 | 20.00 | ----- |
| 4 to 5'----- | 3.25 | 30.00 | ----- |
| 5 to 6'----- | 4.25 | 40.00 | ----- |
| 6 to 7'----- | 5.50 | 50.00 | ----- |
| <i>filifera aurea. Golden thread-branched Japanese Cypress—7'</i> | | | |
| 1½ to 2'----- | 1.90 | 16.50 | ----- |
| 2 to 2½'----- | 2.50 | 22.50 | ----- |
| 2½ to 3'----- | 3.25 | 30.00 | ----- |
| 3 to 3½'----- | 4.00 | 37.50 | ----- |
| 3½ to 4'----- | 4.75 | 45.00 | ----- |
| 4 to 4½'----- | 5.75 | 52.00 | ----- |
| <i>pisifera. Pea-fruited Japan Cypress—Sawara Retinospora—25'</i> | | | |
| 3 to 4'----- | 1.75 | 15.00 | ----- |
| 4 to 5'----- | 2.50 | 22.50 | ----- |
| 5 to 6'----- | 3.25 | 30.00 | ----- |
| 6 to 7'----- | 4.00 | 37.50 | 350.00 |
| 7 to 8'----- | 5.00 | 47.50 | 450.00 |
| 8 to 9'----- | 7.00 | 65.00 | 600.00 |
| 9 to 10'----- | 9.00 | 80.00 | ----- |
| 10 to 11'----- | 11.50 | 100.00 | ----- |

We make a ball of sufficient size for successful transplanting.

| RETINOSPORA—Continued | Each | Per 10 | Per 100 |
|--|---------|---------|----------|
| <i>pisifera aurea. Golden Pea-fruited Japan Cypress—25'</i> | | | |
| (Sizes and prices same as "pisifera" above.) | | | |
| <i>obtusa gracilis. Slender Hinoki Cypress—10'</i> | | | |
| 2 to 2½'----- | \$ 3.00 | \$27.50 | \$250.00 |
| 2½ to 3'----- | 3.75 | 35.00 | 320.00 |
| <i>plumosa. Plume Cypress—20'</i> | | | |
| 2 to 2½'----- | .90 | 7.00 | 60.00 |
| 2½ to 3'----- | 1.25 | 10.00 | 90.00 |
| 3 to 4'----- | 1.65 | 14.00 | 125.00 |
| 4 to 5'----- | 2.50 | 22.50 | 200.00 |
| 5 to 6'----- | 3.25 | 30.00 | 275.00 |
| 6 to 7'----- | 4.00 | 37.50 | 350.00 |
| 7 to 8' specimens----- | 5.25 | 47.50 | 450.00 |
| 8 to 9' specimens----- | 7.00 | 65.00 | 600.00 |
| 9 to 10' specimens----- | 9.00 | 80.00 | ----- |
| 10 to 11' specimens----- | 11.50 | 100.00 | ----- |
| We have a block of beautiful tightly sheared specimens as follows: | | | |
| 3' high, 3' spread----- | 2.25 | 20.00 | ----- |
| 3' high, 4' spread----- | 2.75 | 25.00 | ----- |
| 4' high, 4' spread----- | 3.25 | 30.00 | ----- |
| 4' high, 5' spread----- | 4.00 | 37.50 | ----- |
| 5' high, 5' spread----- | 4.75 | 45.00 | ----- |
| <i>plumosa aurea. Goldenplume Cypress—18'</i> | | | |
| (Sizes and prices same as "plumosa" above.) | | | |
| <i>plumosa compacta aurea. Dwarf Goldenplume Cypress—4'</i> | | | |
| 12 to 15"----- | 1.10 | 8.50 | 75.00 |
| 15 to 18"----- | 1.50 | 12.50 | 110.00 |
| 1½ to 2'----- | 1.90 | 16.50 | 150.00 |
| 2 to 2½'----- | 2.50 | 22.50 | 200.00 |
| 2½ to 3'----- | 3.00 | 27.50 | 250.00 |
| <i>squarrosa. Silver Cypress—20'</i> | | | |
| 2½ to 3'----- | 1.20 | 9.50 | 85.00 |
| 3 to 4'----- | 1.65 | 14.00 | 125.00 |
| 4 to 5'----- | 2.50 | 22.50 | 200.00 |
| 5 to 6'----- | 3.25 | 30.00 | 275.00 |
| 6 to 7'----- | 4.00 | 37.50 | 350.00 |
| 7 to 8'----- | 5.25 | 47.50 | 450.00 |
| 8 to 9'----- | 6.25 | 57.50 | 550.00 |
| TAXUS | | | |
| <i>baccata repandens. Spreading English Yew—2'</i> | | | |
| 15 to 18" spread----- | 1.90 | 16.50 | 150.00 |
| 1½ to 2' spread----- | 2.25 | 20.00 | 180.00 |
| 2 to 2½' spread----- | 3.25 | 30.00 | 275.00 |
| <i>canadensis. Canada Yew—2½'</i> | | | |
| 15 to 18" spread----- | 1.60 | 13.50 | ----- |
| 1½ to 2' spread----- | 2.15 | 19.00 | ----- |

When fertility weakens, evergreens quickly become thin and of poor color—Coles have kept their soils in fertile condition and their evergreens are bright and colorful.

TAXUS—Continued

| | Each | Per 10 | Per 100 |
|--|---------|---------|----------|
| <i>cuspidata. Japanese Yew—6'</i> | | | |
| 12 to 15" spread | \$ 1.50 | \$12.50 | \$110.00 |
| 15 to 18" spread | 1.90 | 16.50 | 150.00 |
| 1½ to 2' spread | 2.50 | 22.50 | 200.00 |
| 2 to 2½' spread | 3.00 | 27.50 | 250.00 |
| 2½ to 3' spread | 4.25 | 40.00 | 370.00 |
| 3 to 3½' spread | 6.50 | 60.00 | ----- |
| 3½ to 4' spread | 8.50 | 75.00 | ----- |
| 4 to 5' spread | 12.00 | 110.00 | ----- |
| <i>cuspidata capitata. Upright Japanese Yew—8'</i> | | | |
| 12 to 15" | 1.25 | 10.00 | 85.00 |
| 15 to 18" | 1.50 | 12.50 | 115.00 |
| 1½ to 2' | 2.15 | 19.00 | 175.00 |
| 2 to 2½' | 3.00 | 27.50 | 250.00 |
| 2½ to 3' | 4.00 | 37.50 | 350.00 |
| 3 to 3½' | 6.00 | 55.00 | 500.00 |
| <i>cuspidata nana (brevifolia)—Dwarf Japanese Yew—4'</i> | | | |
| 9 to 12" | 1.35 | 11.00 | 100.00 |
| 12 to 15" | 1.75 | 15.00 | 135.00 |
| 15 to 18" | 2.15 | 19.00 | 175.00 |
| 1½ to 2' | 3.00 | 27.50 | 250.00 |
| 2 to 2½' | 4.25 | 40.00 | 375.00 |
| <i>media hicksi. Hicks Yew—10'</i> | | | |
| 15 to 18" | 1.65 | 14.00 | 125.00 |
| 1½ to 2' | 2.15 | 19.00 | 175.00 |
| 2 to 2½' | 3.00 | 27.50 | 250.00 |
| 2½ to 3' | 4.25 | 40.00 | ----- |
| 4 to 4½' | 12.00 | 110.00 | ----- |
| THUJA occidentalis. American Arborvitae—25' | | | |
| 2 to 3' | 1.00 | 8.00 | 70.00 |
| 3 to 4' | 1.25 | 10.00 | 90.00 |
| 4 to 5' | 1.50 | 12.50 | 115.00 |
| 5 to 6' | 2.00 | 17.50 | 160.00 |
| 6 to 7' | 3.00 | 27.50 | 250.00 |
| 7 to 8' | 4.00 | 37.50 | 350.00 |
| 8 to 9' | 5.25 | 47.50 | 450.00 |
| 9 to 10' | 7.00 | 65.00 | 600.00 |
| 10 to 11' | 9.00 | 80.00 | 750.00 |
| 11 to 12' | 12.00 | 110.00 | 1000.00 |
| 12 to 13' | 15.00 | 137.50 | 1250.00 |
| <i>occidentalis caucasica. Large Globe—5'</i> | | | |
| 15 to 18" | .90 | 7.00 | 60.00 |
| 1½ to 2' | 1.10 | 8.50 | 75.00 |
| <i>occidentalis Columbia. Columbia Arborvitae—8'</i> | | | |
| 5 to 6' | 3.25 | 30.00 | ----- |
| 6 to 7' | 4.00 | 37.50 | ----- |
| 7 to 8' | 4.75 | 45.00 | ----- |
| 8 to 9' | 6.50 | 60.00 | ----- |
| <i>occidentalis compacta. Parson's Arborvitae—3'</i> | | | |
| 15 to 18" | .90 | 7.00 | 60.00 |
| 1½ to 2' | 1.10 | 8.50 | 75.00 |
| 2 to 2½' | 1.25 | 10.00 | 90.00 |
| 2½ to 3' | 1.65 | 14.00 | 125.00 |
| 3 to 3½' | 2.50 | 22.50 | 200.00 |

| THUJA—Continued | Each | Per 10 | Per 100 |
|---|---------|---------|----------|
| <i>occidentalis douglasi aurea. Douglas Golden Arborvitae—12'</i> | | | |
| 3 to 4'----- | \$ 1.65 | \$14.00 | \$125.00 |
| 4 to 5'----- | 2.15 | 19.00 | 175.00 |
| 5 to 6'----- | 2.75 | 25.00 | 225.00 |
| 6 to 7'----- | 3.50 | 32.50 | 300.00 |
| <i>occidentalis elegantissima. Goldtip Arborvitae—20'</i> | | | |
| 2 to 2½'----- | 1.15 | 9.00 | 80.00 |
| 2½ to 3'----- | 1.35 | 11.00 | 100.00 |
| 3 to 4'----- | 1.65 | 14.00 | 125.00 |
| 4 to 5'----- | 2.15 | 19.00 | 175.00 |
| 5 to 6'----- | 2.75 | 25.00 | 225.00 |
| 6 to 7'----- | 3.50 | 32.50 | 300.00 |
| 7 to 8'----- | 4.50 | 42.50 | 400.00 |
| 8 to 9'----- | 6.00 | 55.00 | 500.00 |
| 9 to 10'----- | 7.50 | 70.00 | 650.00 |
| 10 to 11'----- | 9.50 | 90.00 | ----- |
| 11 to 12'----- | 12.00 | 110.00 | ----- |
| 12 to 13'----- | 15.00 | 140.00 | ----- |
| <i>occidentalis ellwangeriana. Tom Thumb Arborvitae—6'</i> | | | |
| 1½ to 2'----- | 1.10 | 8.50 | 75.00 |
| 2 to 2½'----- | 1.25 | 10.00 | 90.00 |
| 2½ to 3'----- | 1.90 | 14.00 | 125.00 |
| 3 to 4'----- | 2.50 | 22.50 | 200.00 |
| 4 to 5'----- | 3.00 | 27.50 | 250.00 |
| 5 to 6'----- | 3.50 | 32.50 | 300.00 |
| <i>occidentalis globosa. Globe Arborvitae—4'</i> | | | |
| 15 to 18"----- | .90 | 7.00 | 60.00 |
| 1½ to 2'----- | 1.10 | 8.50 | 75.00 |
| 2 to 2½'----- | 1.25 | 10.00 | 90.00 |
| 2½ to 3'----- | 1.65 | 14.00 | 125.00 |
| 3 to 3½'----- | 2.50 | 22.50 | 200.00 |
| 3½ to 4'----- | 3.50 | 32.50 | ----- |
| 4 to 5'----- | 4.75 | 45.00 | ----- |
| <i>occidentalis hoveyi. Hovey Arborvitae—6'</i> | | | |
| 15 to 18"----- | .90 | 7.00 | 60.00 |
| 1½ to 2'----- | 1.10 | 8.50 | 75.00 |
| 2 to 2½'----- | 1.25 | 10.00 | 90.00 |
| 2½ to 3'----- | 1.65 | 14.00 | 125.00 |
| 3 to 3½'----- | 2.50 | 22.50 | 200.00 |
| 3½ to 4'----- | 3.00 | 27.50 | 250.00 |
| 4 to 5'----- | 3.50 | 32.50 | 300.00 |

ROSES

We add a number of thoroughly tested roses to our collection each year and at the same time eliminate a few of the least worth-while.

We endeavor to always have a very high class collection to meet all needs. (See Pages 58-63.)

10 rate applies to 5 or more of one variety. 100 rate applies to 25 or more of one variety. 1000 rate applies to 250 or more of one variety.

| THUJA—Continued | Each | Per 10 | Per 100 |
|--|---------|---------|----------|
| <i>occidentalis lutea. George Peabody—</i> | | | |
| <i>Golden Arborvitae—12'</i> | | | |
| 2 to 3'----- | \$ 1.25 | \$10.00 | \$ 90.00 |
| 3 to 4'----- | 1.65 | 14.00 | 125.00 |
| 4 to 5'----- | 2.25 | 20.00 | 175.00 |
| 5 to 6'----- | 2.75 | 25.00 | 225.00 |
| 6 to 7'----- | 3.50 | 32.50 | 300.00 |
| 7 to 8'----- | 4.50 | 42.50 | ----- |
| 8 to 9'----- | 6.00 | 55.00 | ----- |
| <i>occidentalis plicata. Moss Arborvitae—15'</i> | | | |
| 1½ to 2'----- | .90 | 7.50 | 65.00 |
| 2 to 2½'----- | 1.15 | 9.00 | 80.00 |
| 2½ to 3'----- | 1.40 | 11.50 | 100.00 |
| 3 to 4'----- | 1.65 | 14.00 | 125.00 |
| 4 to 5'----- | 2.15 | 19.00 | 175.00 |
| 5 to 6'----- | 3.25 | 30.00 | ----- |
| 6 to 7'----- | 4.25 | 40.00 | ----- |
| 7 to 8'----- | 5.50 | 50.00 | ----- |
| <i>occidentalis pyramidalis. Pyramidal Ar-</i> | | | |
| <i>borvitae—25'</i> | | | |
| 1½ to 2'----- | 1.00 | 7.50 | 65.00 |
| 2 to 2½'----- | 1.15 | 9.00 | 80.00 |
| 2½ to 3'----- | 1.40 | 11.50 | 100.00 |
| 3 to 4'----- | 1.65 | 14.00 | 125.00 |
| 4 to 5'----- | 2.00 | 17.50 | 165.00 |
| 5 to 6'----- | 2.75 | 25.00 | 225.00 |
| 6 to 7'----- | 3.50 | 32.50 | 300.00 |
| 7 to 8'----- | 4.50 | 42.50 | 400.00 |
| 8 to 9'----- | 6.50 | 60.00 | 550.00 |
| 9 to 10'----- | 8.50 | 77.50 | 700.00 |
| 10 to 11'----- | 11.00 | 100.00 | 900.00 |
| 11 to 12'----- | 14.00 | 125.00 | 1100.00 |
| 12 to 13'----- | 18.00 | 165.00 | 1500.00 |
| <i>occidentalis reidi. Reid Arborvitae—5'</i> | | | |
| 1½ to 2'----- | 1.10 | 8.50 | 75.00 |
| 2 to 2½'----- | 1.25 | 10.00 | 90.00 |
| 2½ to 3'----- | 1.65 | 14.00 | 125.00 |
| 3 to 4'----- | 2.50 | 22.50 | 200.00 |
| <i>occidentalis umbraculifera. Umbrella Ar-</i> | | | |
| <i>borvitae—4'</i> | | | |
| 1½ to 2'----- | 1.10 | 8.50 | 75.00 |
| 2 to 2½'----- | 1.25 | 10.00 | 90.00 |
| 2½ to 3'----- | 1.60 | 13.50 | ----- |
| 3 to 4'----- | 2.25 | 20.00 | ----- |
| <i>occidentalis wareana. Ware or Siberian</i> | | | |
| <i>Arborvitae—12'</i> | | | |
| 1½ to 2'----- | .90 | 7.00 | 60.00 |
| 2 to 2½'----- | 1.10 | 8.50 | 75.00 |
| 2½ to 3'----- | 1.40 | 11.50 | 100.00 |
| 3 to 3½'----- | 1.70 | 14.50 | 130.00 |
| 3½ to 4'----- | 2.25 | 20.00 | 175.00 |
| 4 to 5'----- | 2.75 | 25.00 | 225.00 |
| 5 to 6'----- | 4.00 | 37.50 | ----- |
| 6 to 7'----- | 5.00 | 47.50 | ----- |
| <i>occidentalis wareana lutescens. Golden</i> | | | |
| <i>Siberian Arborvitae—12'</i> | | | |
| Same prices as wareana. | | | |

THUYA—Continued

| | Each | Per 10 | Per 100 |
|--|---------|---------|----------|
| <i>occidentalis vervaeneana. Vervaene Arborvitae—10'</i> | | | |
| 2 to 3' | \$ 1.25 | \$10.00 | \$ 90.00 |
| 3 to 4' | 1.65 | 14.00 | 125.00 |
| 4 to 5' | 2.25 | 20.00 | 175.00 |
| 5 to 6' | 2.75 | 25.00 | 225.00 |
| 6 to 7' | 3.50 | 32.50 | 300.00 |
| 7 to 8' | 4.25 | 40.00 | 375.00 |
| 8 to 9' | 5.50 | 50.00 | ----- |
| <i>orientalis. Oriental Arborvitae—20'</i> | | | |
| 3 to 4' | 1.65 | 14.00 | 125.00 |
| 4 to 5' | 2.00 | 17.50 | 165.00 |
| 5 to 6' | 2.75 | 25.00 | 225.00 |
| 6 to 7' | 3.50 | 32.50 | 300.00 |
| 7 to 8' | 4.50 | 42.50 | 400.00 |
| 8 to 9' | 6.50 | 60.00 | ----- |
| <i>orientalis aurea. Golden Oriental Arborvitae. Hardy Type—8'</i> | | | |
| 2 to 3' | 1.90 | 16.50 | 150.00 |
| 3 to 4' | 2.50 | 22.50 | 200.00 |
| 4 to 5' | 3.50 | 32.50 | 300.00 |
| 5 to 6' | 4.50 | 42.50 | ----- |
| <i>orientalis nana aurea. Berckmans Golden Arborvitae—3'</i> | | | |
| 12 to 18" | 1.50 | 12.50 | 110.00 |
| 1½ to 2' | 1.90 | 16.50 | 150.00 |
| <i>TSUGA canadensis. Hemlock Spruce—75'</i> | | | |
| 2 to 2½' | 1.65 | 14.00 | 125.00 |
| 2½ to 3' | 1.90 | 16.50 | 150.00 |
| 3 to 4' | 2.50 | 22.50 | 200.00 |
| 4 to 5' | 3.25 | 30.00 | 275.00 |
| 5 to 6' | 4.00 | 37.50 | 350.00 |
| 6 to 7' | 5.50 | 50.00 | 450.00 |
| 7 to 8' | 7.00 | 65.00 | 600.00 |
| 8 to 9' | 9.75 | 87.50 | 800.00 |
| 8 to 9', Heavy Specimens | 14.00 | ----- | ----- |
| 9 to 10' | 12.50 | 110.00 | ----- |
| 9 to 10', Heavy Specimens | 17.50 | ----- | ----- |
| 10 to 12' | 15.00 | 140.00 | ----- |
| 10 to 12', Heavy Specimens | 22.00 | ----- | ----- |
| 12 to 14' | 25.00 | 225.00 | ----- |
| <i>caroliniana. Carolina Hemlock—50'</i> | | | |
| 2 to 2½' | 2.25 | 20.00 | 185.00 |
| 2½ to 3' | 2.75 | 25.00 | 225.00 |
| 3 to 4' | 3.50 | 32.50 | 280.00 |
| 4 to 5' | 4.50 | 42.50 | 375.00 |
| 5 to 6' | 6.00 | 55.00 | 500.00 |
| 6 to 7' | 8.50 | 77.50 | 700.00 |
| 7 to 8' | 11.00 | 100.00 | ----- |
| 8 to 9' | 14.00 | 125.00 | ----- |

Customers are usually pleasantly surprised to find that their plants are much larger and stronger than they expected.

We reserve the privilege of making an additional charge for trees of special grade or quality personally selected by purchaser.

Evergreen Shrubs

| | | | |
|--|--------|---------|----------|
| ARCTOSTAPHYLOS—uva-ursi. <i>Bearberry</i> | | | |
| One of our best ground cover plants—12" Each | Per 10 | Per 100 | |
| 9 to 12" spread, B & B----- | \$.70 | \$ 5.00 | \$ 40.00 |
| 12 to 15" spread, B & B----- | 1.00 | 7.50 | 65.00 |
| 15 to 18" spread, B & B----- | 1.25 | 10.00 | 80.00 |
| DAPHNE—cneorum. <i>Garland Flower—18"</i> | | | |
| 6 to 9", B & B----- | .50 | 4.00 | 35.00 |
| 9 to 12", B & B----- | .75 | 6.00 | 50.00 |
| 12 to 15", B & B----- | 1.00 | 8.00 | 70.00 |
| 15 to 18", B & B----- | 1.35 | 11.00 | 100.00 |
| mezereum. See Deciduous Shrubs | | | |
| EUONYMUS | | | |
| For other EUONYMUS see "Deciduous Shrubs." | | | |
| patens (sieboldi). <i>Spreading Euonymus—6'</i> | | | |
| 12 to 18"----- | .35 | 2.70 | 22.00 |
| 1½ to 2'----- | .40 | 3.50 | 30.00 |
| 2 to 2½'----- | .55 | 4.50 | 40.00 |
| 2½ to 3'----- | .75 | 6.50 | 50.00 |
| 3 to 3½'----- | .90 | 7.00 | 60.00 |
| radicans. <i>Wintercreeper—Trailing</i> | | | |
| 9 to 12"----- | .30 | 2.30 | 18.00 |
| 12 to 15"----- | .35 | 2.70 | 22.00 |
| radicans acutus. <i>Sharpleaf Wintercreeper</i> | | | |
| 12 to 15"----- | .30 | 2.50 | 20.00 |
| 15 to 18"----- | .35 | 3.00 | 25.00 |
| 1½ to 2'----- | .40 | 3.50 | 30.00 |
| 2 to 2½'----- | .50 | 4.00 | 35.00 |
| radicans argenteo-marginatus (Variegated) | | | |
| <i>Silveredge Wintercreeper—2'</i> | | | |
| 12 to 15"----- | .35 | 2.70 | 22.00 |
| 15 to 18"----- | .40 | 3.50 | 30.00 |
| 1½ to 2'----- | .55 | 4.50 | 40.00 |
| radicans carrierei. <i>Glossy Wintercreeper—3'</i> | | | |
| 12 to 15"----- | .30 | 2.50 | 20.00 |
| 15 to 18"----- | .35 | 3.00 | 25.00 |
| 1½ to 2'----- | .40 | 3.50 | 30.00 |
| 2 to 2½'----- | .55 | 4.50 | 40.00 |
| radicans colorata. | | | |
| 12 to 15"----- | .30 | 2.50 | 20.00 |
| 15 to 18"----- | .35 | 3.00 | 25.00 |
| 1½ to 2'----- | .40 | 3.50 | 30.00 |
| radicans vegetus. <i>Bigleaf Wintercreeper—4'</i> | | | |
| 9 to 12"----- | .30 | 2.50 | 20.00 |
| 12 to 15"----- | .35 | 3.00 | 25.00 |
| 15 to 18"----- | .40 | 3.50 | 30.00 |
| 1½ to 2'----- | .45 | 4.00 | 35.00 |
| 2 to 2½'----- | .60 | 5.00 | 45.00 |
| 2½ to 3'----- | .90 | 7.00 | 60.00 |
| 3 to 4', Tree Shape----- | 2.25 | 20.00 | ----- |
| ILEX | | | |
| <i>glabra. Inkberry—5'</i> | | | |
| 12 to 15", B & B----- | 1.40 | 11.50 | 100.00 |
| 15 to 18", B & B----- | 1.65 | 14.00 | 125.00 |
| 2½ to 2', B & B----- | 2.25 | 20.00 | 175.00 |
| 2 to 2½', B & B----- | 2.75 | 25.00 | 225.00 |
| <i>latifolia. Bigleaf Japanese Holly—4'</i> | | | |
| 2 to 2½'----- | 2.50 | 22.50 | 200.00 |

ILEX—Continued

opaca. American Holly—20'

| | | | |
|---------------------|---------|---------|-------|
| 3 to 4', B & B----- | \$ 3.25 | \$30.00 | ----- |
| 4 to 5', B & B----- | 4.25 | 40.00 | ----- |
| 5 to 6', B & B----- | 5.50 | 50.00 | ----- |
| 6 to 7', B & B----- | 7.50 | 70.00 | ----- |

KALMIA—*angustifolia. Lambkill—6'*

| | | | |
|-----------------------|------|-------|-------|
| 12 to 18", B & B----- | 1.85 | 16.00 | ----- |
|-----------------------|------|-------|-------|

latifolia. Mountain-laurel—7'

| | | | |
|----------------------|------|-------|----------|
| 1½ to 2', B & B----- | 2.00 | 17.50 | \$160.00 |
| 2 to 2½', B & B----- | 2.50 | 22.50 | 200.00 |
| 2½ to 3', B & B----- | 3.25 | 30.00 | 270.00 |
| 3 to 4', B & B----- | 4.50 | 40.00 | ----- |

LEUCOTHE—*catesbaei. Drooping Leucothai—6'*

| | | | |
|-----------------------|------|-------|--------|
| 12 to 18", B & B----- | 1.25 | 10.00 | 85.00 |
| 1½ to 2', B & B----- | 1.65 | 14.00 | 125.00 |
| 2 to 2½', B & B----- | 2.15 | 19.00 | 175.00 |

MAHONIA—*aquifolium. Oregon Hollygrape—5'*

| | | | |
|-----------------------|------|-------|--------|
| 12 to 18", B & B----- | .90 | 7.00 | 60.00 |
| 1½ to 2', B & B----- | 1.10 | 8.50 | 75.00 |
| 2 to 2½', B & B----- | 1.25 | 10.00 | 90.00 |
| 2½ to 3', B & B----- | 1.65 | 14.00 | 125.00 |
| 3 to 4', B & B----- | 2.25 | 20.00 | 180.00 |

PACHYSTIMA—*canbyi. Canby Pachystima—10"*. Like a miniature box with tiny evergreen foliage; excellent for ground cover, rockery or wall crevices; likes moisture.

| | Each | Per 10 | Per 100 |
|---------------------|--------|---------|----------|
| 2¼" Pot plants----- | \$.35 | \$ 3.00 | \$ 25.00 |

PACHYSANDRA—*terminalis. Japanese*

| | Each | Per 10 | Per 100 |
|--|--------|---------|---------|
| <i>Spurge—Evergreen ground cover—10"</i> | | | |
| 2 years (\$70.00 per 1000)----- | \$.15 | \$ 1.00 | \$ 8.00 |

PIERIS—*floribunda. (Andromeda floribunda).**—Mountain Andromeda—3'*

| | | | |
|-----------------------|------|-------|--------|
| 12 to 18", B & B----- | 1.75 | 15.00 | 135.00 |
| 1½ to 2', B & B----- | 2.50 | 22.50 | 200.00 |

japonica. Japanese Andromeda—4'

| | | | |
|-----------------------|------|-------|--------|
| 15 to 18", B & B----- | 1.75 | 15.00 | 135.00 |
| 1½ to 2', B & B----- | 2.25 | 20.00 | 180.00 |

PYRACANTHA—*coccinea lalandi. (See Deciduous Shrubs).*

RHODODENDRON—(All furnished B & B)

carolinianum. Carolina Rhododendron—6'

| | | | |
|---------------|------|-------|-------|
| 1½ to 2'----- | 2.50 | 22.50 | ----- |
| 2 to 2½'----- | 3.25 | 30.00 | ----- |

catawbiense. Lavender Pink—6'

| | | | |
|----------------|------|-------|--------|
| 12 to 18"----- | 1.90 | 16.50 | 150.00 |
| 1½ to 2'----- | 2.50 | 22.50 | 200.00 |
| 2 to 3'----- | 3.10 | 28.50 | 260.00 |
| 3 to 4'----- | 4.00 | 37.50 | 340.00 |

maximum. Rosebay Rhododendron—8'

| | | | |
|----------------|------|-------|--------|
| 12 to 18"----- | 1.65 | 14.00 | 125.00 |
| 1½ to 2'----- | 2.00 | 17.50 | 160.00 |
| 2 to 3'----- | 2.65 | 24.00 | 210.00 |
| 3 to 4'----- | 3.50 | 32.50 | 290.00 |

Vines

| | Each | Per 10 | Per 100 |
|---|--------|---------|----------|
| ACTINIDIA — <i>arguta. Bower Actinidia</i> | | | |
| 2 years ----- | \$.35 | \$ 3.00 | \$ 25.00 |
| 3 years ----- | .40 | 3.50 | 30.00 |
| AKEBIA — <i>quinata. Fiveleaf Akebia</i> | | | |
| 2 years ----- | .30 | 2.30 | 18.00 |
| 3 years ----- | .35 | 2.70 | 22.00 |
| AMPELOPSIS <i>quinquefolia. Virginia Creeper</i> | | | |
| 2 years (\$130.00 per 1000) ----- | .25 | 2.00 | 15.00 |
| 3 years ----- | .30 | 2.30 | 18.00 |
| <i>quinquefolia engelmanni</i> | | | |
| 2 years ----- | .25 | 2.00 | 15.00 |
| <i>tricuspidata (veitchi.) Boston Ivy</i> | | | |
| 2 years ----- | .35 | 2.70 | 22.00 |
| 3 years ----- | .40 | 3.50 | 30.00 |
| ARISTOLOCHIA <i>sipho. Dutchmans Pipe</i> | | | |
| 1 year, medium, 3 to 6" ----- | .75 | 6.00 | 50.00 |
| BIGNONIA <i>grandiflora. Chinese Trumpet creeper</i> | | | |
| 2 years ----- | .50 | 4.00 | 35.00 |
| <i>radicans. Trumpet creeper</i> | | | |
| 2 years, medium (\$75.00 per 1000) -- | .15 | 1.20 | 9.00 |
| 2 years (\$100.00 per 1000) ----- | .20 | 1.60 | 12.00 |
| 3 years (\$125.00 per 1000) ----- | .25 | 2.00 | 15.00 |
| CELASTRUS | | | |
| <i>orbiculatus. Oriental Bittersweet</i> | | | |
| 2 years, medium (\$160 per 1000) ---- | .30 | 2.20 | 18.00 |
| 2 years (\$200 per 1000) ----- | .35 | 2.70 | 22.00 |
| 3 years ----- | .40 | 3.30 | 28.00 |
| <i>scandens. American Bittersweet</i> | | | |
| 2 years, medium (\$160 per 1000) ---- | .30 | 2.20 | 18.00 |
| 2 years (\$200 per 1000) ----- | .35 | 2.70 | 22.00 |
| 3 years ----- | .40 | 3.30 | 28.00 |
| CLEMATIS | | | |
| <i>paniculata. Sweet Autumn Clematis</i> | | | |
| 2 years ----- | .25 | 2.00 | 16.00 |
| hybrid Edouard Andre. Single bright red | .50 | 4.00 | 35.00 |
| hybrid henryi. Single white ----- | .50 | 4.00 | 35.00 |
| hybrid jackmani. Single purple ----- | .50 | 4.00 | 35.00 |
| <i>montana undulata. New hardy pink</i> ---- | .50 | 4.00 | 35.00 |
| HEDERA <i>helix.—English Ivy</i> | | | |
| 2 years ----- | .30 | 2.50 | 20.00 |
| LONICERA | | | |
| <i>aureoreticulata. Yellownet Japanese Honeysuckle</i> | | | |
| 2 years ----- | .25 | 2.00 | 16.00 |
| <i>halleana. Hall Japanese Honeysuckle</i> | | | |
| 2 years, medium ----- | .15 | 1.20 | 9.00 |
| 2 years ----- | .20 | 1.50 | 12.00 |
| <i>periclymenum belgica. Dutch Woodbine</i> | | | |
| 2 years ----- | .30 | 2.30 | 18.00 |
| <i>sempervirens. Scarlet Trumpet Honeysuckle</i> | | | |
| 2 years ----- | .25 | 2.00 | 16.00 |
| 3 years ----- | .30 | 2.50 | 20.00 |
| LYCIUM — <i>chinense. Chinese Matrimonyvine</i> | | | |
| 12 to 18" (\$50.00 per 1000) ----- | .12 | 1.00 | 7.00 |
| 1½ to 2' (\$70 per 1000) ----- | .15 | 1.20 | 9.00 |
| 2 to 3' (\$95.00 per 1000) ----- | .20 | 1.50 | 12.00 |

| | Each | Per 10 | Per 100 |
|---|--------|---------|----------|
| POLYGONUM—auberti. <i>China Fleecevine</i> | | | |
| 2 years, medium----- | \$.35 | \$ 3.00 | \$ 25.00 |
| 2 years ----- | .40 | 3.50 | 30.00 |
| SCHIZOPHRAGMA—hydrangeoides. <i>Japanese Hydrangea-vine</i> | | | |
| 2½" pots ----- | .45 | 4.00 | 35.00 |
| VINCA—minor. <i>Periwinkle or Myrtle</i> | | | |
| Strong plants (per 1000, \$50.00)--- | .16 | 1.00 | 6.50 |
| 2½" pot plants (per 1000, \$60.00)--- | .20 | 1.25 | 8.00 |
| VITIS—cordifolia. <i>Frost or Winter Grape</i> | | | |
| 2 years ----- | .35 | 3.00 | 25.00 |
| WISTERIA | | | |
| frutescens magnifica. <i>Yelloweye Wisteria</i> | | | |
| —Blue | | | |
| 2 years ----- | .30 | 2.50 | 20.00 |
| sinensis. <i>Chinese Purple Wisteria</i> (Grafted plants) | | | |
| 2 years ----- | .40 | 3.50 | 30.00 |
| 3 years ----- | .55 | 4.50 | 40.00 |
| 4 years, extra heavy----- | .90 | 7.50 | 65.00 |

Roses

HYBRID TEA and PERNETIANA

Prices are for Strong 2 yrs. No. 1 grade. 2 yrs. No. 1½ medium grade deduct 30%. *Patented varieties in No. 1 grade only.*

ALEZANE. Plant Patent No. 116.

Retails \$1.50 each; \$15.00 per dozen. Each Per 10 Per 100
 Sorrel to rich apricot-----\$ 1.10 \$10.00 \$ 75.00

AMELIA EARHART. Plant Patent No. 63.

Retails \$1.25 each; \$12.50 per dozen.

New. Deep yellow to cream with blush overtone -----

Ami Quinard. Crimson on maroon----- .40 3.50 30.00
 Autumn. Burnt orange and red----- .40 3.50 30.00

BETTER TIMES. Plant Patent No. 23.

Retails \$1.25 each; \$12.50 per dozen.

New. Brilliant cerise, double, fragrant flowers -----

Betty Uprichard. Orange-carmine----- .37 3.20 27.00

CARILLON. Plant Patent No. 136.

Retails \$1.25 each; \$12.50 per dozen.

Deep coral overcast with orange---- .85 7.50 60.00

NORTHERN GROWN ROSES

Our trade recognizes the uniform quality, hardiness, and "trueness to name" of Cole's Painesville Grown roses. We have guarded this reputation zealously and have gone to no end of labor to see that we had an ample crop for our regular customers in the face, many times, of adverse economic, trade, and weather conditions. Again this year we have a good holding of these quality plants for our trade unmixed with Southern grown stock.

We hope you will bear in mind the conditions herein mentioned when selecting your source of supply.

| HYBRID TEA—Continued | Each | Per 10 | Per 100 |
|--|--------|---------|----------|
| Charles P. Kilham. Coral-red and orange ----- | \$.40 | \$ 3.50 | \$ 30.00 |
| Condessa de Sastago. New. Copper and yellow ----- | .45 | 4.00 | 35.00 |
| COUNTESS VANDAL. Plant Patent No. 38. <i>Retails \$1.00 each; \$10.00 per dozen.</i> New. Blended copper, salmon and gold ----- | .70 | 6.00 | 50.00 |
| Dame Edith Helen. Pure pink ----- | .40 | 3.50 | 30.00 |
| Director Rubio. Rose-pink; large ----- | .40 | 3.50 | 30.00 |
| Duchess of York. Deep golden yellow, tangerine center ----- | .40 | 3.50 | 30.00 |
| Duquesa de Peneranda. Early flowers rich coppery apricot; autumn flowers beautiful cinnamon peach ----- | .50 | 4.50 | 40.00 |
| ECLIPSE. Plant Patent No. 172. <i>(Retails \$1.50 each; \$15.00 per dozen).</i> Long buds of rich gold. The 1936 international sensation, gaining prizes in Rome and Paris. ----- | 1.10 | 10.00 | 75.00 |
| Edel. Beautiful new white ----- | .40 | 3.50 | 30.00 |
| Editor McFarland. New. Brilliant pink ----- | .40 | 3.50 | 30.00 |
| E. G. Hill. Massive blooms of deep maroon. Very fragrant ----- | .40 | 3.50 | 30.00 |
| Elvira Armayo. Flaming orange-carmin, toned salmon. Cactus shape -- | .40 | 3.50 | 30.00 |
| Etoile de Feu. Bright orange pink ----- | .40 | 3.50 | 30.00 |
| Etoile de Hollande. Finest velvety-crimson ----- | .37 | 3.20 | 27.00 |
| GLOAMING. Plant Patent No. 137. <i>(Retails \$1.50 each; \$15.00 per dozen).</i> Of unusual coloring, fawn-orange in full blooms-pink overlaid salmon --- | 1.10 | 10.00 | 75.00 |
| Golden Dawn. Sunflower yellow ----- | .40 | 3.50 | 30.00 |
| Gruss an Teplitz. Brilliant crimson ----- | .35 | 3.00 | 25.00 |
| Joanna Hill. Indian yellow center, surrounded by bold cream petals --- | .40 | 3.50 | 30.00 |
| Joyous Cavalier. Red. Very free bloomer ----- | .40 | 3.50 | 30.00 |
| Jules Gaujard. Orange-rose ----- | .40 | 3.50 | 30.00 |
| Kardinal Piffl. New Glorious orange pink. Prolific ----- | .50 | 4.00 | 35.00 |
| K. A. Viktoria. Pure white. Double --- | .37 | 3.20 | 27.00 |
| Konigin Carola. Silver-pink ----- | .40 | 3.50 | 30.00 |
| Lady Margaret Stewart. Bright golden yellow, stained orange. Popular --- | .40 | 3.50 | 30.00 |
| Leonard Barron. New. Mammoth salmon-rose with amber glow ----- | .45 | 4.00 | 35.00 |
| Margaret McGredy. Brilliant red petals als on hinges of deep gold ----- | .37 | 3.20 | 27.00 |
| MARY HART. Plant Patent No. 8. <i>Retails \$1.00 each; \$10.00 per dozen.</i> Deep, velvety blood-red with an overflow of amber ----- | .70 | 6.00 | 50.00 |

Prices are for Strong 2 yrs. No. 1 grade. 2 yrs. No. 1½ medium grade deduct 30%. *Patented varieties in No. 1 grade only.*

| HYBRID TEA—Continued | Each | Per 10 | Per 100 |
|---|---------|---------|----------|
| MATADOR. Plant Patent No. 170. <i>Retails \$1.50 each; \$15.00 per dozen.</i> | | | |
| Scarlet-crimson with silky sheen | \$ 1.10 | \$10.00 | \$ 75.00 |
| Mevrouw G. A. Van Rossem. Vivid orange and apricot buds. Flowers brownish yellow, shaded apricot pink | .37 | 3.20 | 27.00 |
| Miss Rowena Thom. Satiny pink, shaded orange-flame at center | .37 | 3.20 | 27.00 |
| Mme. Butterfly. Bright pink, apricot and gold | .37 | 3.20 | 27.00 |
| Mme. Edouard Herriot. Coral red and yellow | .37 | 3.20 | 27.00 |
| Mme. Jules Bouche. White with primrose center | .37 | 3.20 | 27.00 |
| Mrs. Aaron Ward. Indian yellow | .40 | 3.50 | 30.00 |
| Mrs. Erskine Pembroke Thom. <i>Golden Pernet.</i> Deep golden yellow. Far superior to the famed Souv. de Claudius Pernet | .37 | 3.20 | 27.00 |
| Mrs. Henry Morse. Bright pink with silvery shading | .37 | 3.20 | 27.00 |
| Mrs. John Bell. Cochineal-carmine | .40 | 3.50 | 30.00 |
| Mrs. Pierre S. DuPont. Golden yellow | .40 | 3.50 | 30.00 |
| Mrs. Sam McGredy. Coppery scarlet-orange | .50 | 4.50 | 40.00 |
| National Flower Guild. Large bright red. Blooms continuously through hot weather to frost | .40 | 3.25 | 27.50 |
| NIGRETTE. Plant Patent No. 87. <i>Retails \$1.50 each; \$15.00 per dozen.</i> | | | |
| Deep maroon with blackish velvet sheen | 1.10 | 10.00 | 75.00 |
| Norman Lambert. Copper-orange | .40 | 3.50 | 30.00 |
| Nuntius Pacelli. Fragrant white | .40 | 3.50 | 30.00 |
| Padre. Vivid copper-orange | .40 | 3.50 | 30.00 |
| Patience. Salmon-rose | .40 | 3.50 | 30.00 |
| President Herbert Hoover. Beautiful suffusion of maroon, orange, and gold | .37 | 3.20 | 27.00 |
| Pres. Plumecocq. Soft coppery yellow and salmon | .45 | 4.00 | 35.00 |
| Radiance. Rosy carmine | .37 | 3.20 | 27.00 |
| Red Radiance. Rosy red | .37 | 3.20 | 27.00 |
| Rev. F. Page Roberts. Golden-yellow stained copper on outside | .40 | 3.50 | 30.00 |
| Roslyn. Orange-yellow | .37 | 3.20 | 27.00 |
| SIGNORA. Plant Patent No. 201. <i>(Retails \$2.00 each; \$20.00 per dozen.)</i> | | | |
| Long buds of a warm burnt sienna opening to a lighter hue toward mandarine. Long stems; strong grower; a real masterpiece | 1.40 | 12.50 | 100.00 |
| Souvenir de Mme. C. Chambard. Outer petals rich rose-red; inner petals deep rose-pink. Golden glow at center | .40 | 3.50 | 30.00 |

Prices are for Strong 2 yrs. No. 1 grade. 2 yrs. No. 1½ medium grade deduct 30%. *Patented varieties in No. 1 grade only.*

| HYBRID TEA—Continued | Each | Per 10 | Per 100 |
|---|--------|---------|----------|
| Souv. de Claudius Pernet. Discontinued in favor of Mrs. E. P. Thom. | | | |
| Sunkist. Golden-yellow ----- | \$.40 | \$ 3.50 | \$ 30.00 |
| Syracuse. Crimson-scarlet ----- | .40 | 3.25 | 27.50 |
| Talisman. Golden yellow stained copper orange and rose----- | .37 | 3.20 | 27.00 |
| TEXAS CENTENNIAL. Plant Patent No. 162. <i>Retails \$1.00 each; \$10.00 per dozen</i> | | | |
| Brilliant Nopal red, lighter toward center, with slight golden shading. | | | |
| Long buds ----- | .70 | 6.00 | 50.00 |
| Thos. A. Edison. New. Light pink----- | .45 | 4.00 | 35.00 |
| TOKEN Plant Patent No. 95 <i>Retails \$1.25 each; \$12.50 per dozen</i> | | | |
| Double flowers, glowing orange----- | .85 | 7.50 | 60.00 |
| Vaterland. New. Deep scarlet-maroon---- | .45 | 4.00 | 35.00 |
| Ville de Paris. Sunflower yellow----- | .40 | 3.50 | 30.00 |
| William F. Dreer. Silvery soft pink; golden suffusion ----- | .40 | 3.50 | 30.00 |
| Willowmere. Flame pink----- | .37 | 3.20 | 27.00 |
| HYBRID PERPETUAL | | | |
| Frau Karl Druschki. Pure white----- | .35 | 3.00 | 25.00 |
| General Jacqueminot. Brilliant crimson-- | .35 | 3.00 | 25.00 |
| Henry Nevard. New. Crimson-scarlet---- | .40 | 3.50 | 30.00 |
| Marshall P. Wilder. Bright red----- | .35 | 3.00 | 25.00 |
| Mme. Albert Barbier. Cream and Apricot-- | .40 | 3.50 | 30.00 |
| Mrs. John Laing. Soft pink----- | .35 | 3.00 | 25.00 |
| Paul Neyron. Large pink----- | .35 | 3.00 | 25.00 |
| Pres. Briand. Bright pink----- | .37 | 3.20 | 27.00 |
| POLYANTHA—2' | | | |
| Cole's Pink Lafayette. A light pink form of Lafayette. Fine----- | .40 | 3.50 | 30.00 |
| Eblouissant. Dazzling, rich, velvety crimson; cactus shape; dwarf and dense ----- | .40 | 3.50 | 30.00 |
| Gloria Mundi. Brilliant orange scarlet--- | .37 | 3.20 | 27.00 |
| Golden Salmon. Bright orange-salmon. A most worth-while novelty----- | .37 | 3.20 | 27.00 |
| Joseph Guy. (Lafayette.) Striking cherry-crimson. Large flowers; free bloomer ----- | .40 | 3.50 | 30.00 |
| Kirsten Poulsen. Single, bright scarlet-- | .40 | 3.25 | 27.50 |
| Magnifique. New. Shell pink----- | .40 | 3.25 | 27.50 |
| Marie Pavie. White with rose-center---- | .40 | 3.50 | |
| HYBRID RUGOSA | | | |
| Conrad F. Meyer. Silvery pink----- | .37 | 3.20 | 27.00 |
| F. J. Grootendorst. Crimson----- | .40 | 3.50 | 30.00 |
| Mme. Georges Bruant. Double white---- | .37 | 3.20 | 27.00 |
| Max Graf. Beautiful trailing type. Large shining, single, pink flow- ers; glossy foliage----- | .45 | 4.00 | 35.00 |
| Pink Grootendorst. Double pink----- | .40 | 3.50 | 30.00 |
| RUGOSA rubra. —Single red----- | .35 | 3.00 | 25.00 |

Prices are for Strong 2 yrs. No. 1 grade. 2 yrs. No. 1½ medium grade deduct 30%. *Patented varieties in No. 1 grade only.*

Climbing and Rambler Roses

| | Each | Per 10 | Per 100 |
|---|--------|---------|----------|
| American Pillar. Large, single rosy-pink. ----- | \$.30 | \$ 2.50 | \$ 20.00 |
| Aviateur Bleriot. Saffron yellow----- | .35 | 3.00 | 25.00 |
| Bess Lovett. Large, light crimson. Better than Climbing American Beauty ----- | .35 | 3.00 | 25.00 |
| BLAZE. New Everblooming Pauls Scarlet. Plant Patent No. 10. <i>Retails \$1.00 each; \$10.00 per dozen</i> | .70 | 6.00 | 50.00 |
| Chaplin's Pink Climber----- | .35 | 2.75 | 22.50 |
| Climbing American Beauty. Large pink----- | .30 | 2.50 | 20.00 |
| Crimson Rambler ----- | .30 | 2.50 | 20.00 |
| Doctor Van Fleet. Double flesh pink----- | .30 | 2.50 | 20.00 |
| Dorothy Perkins. Pink----- | .25 | 2.20 | 18.00 |
| DOUBLOONS. Plant Patent No. 152. <i>Retails \$1.50 each; \$15.00 per dozen</i> | | | |
| Double cupped, rich gold----- | 1.10 | 10.00 | 75.00 |
| Excelsa. Crimson Dorothy Perkins----- | .30 | 2.20 | 18.00 |
| GOLDEN CLIMBER. Plant Patent No. 28 <i>Retails \$1.00 each; \$10.00 per doz.</i> | | | |
| Golden-yellow ----- | .70 | 6.00 | 50.00 |
| Jacotte. Deep orange-apricot----- | .35 | 3.00 | 25.00 |
| Mme. Gregoire Staechelin. Crimson buds; large perfumed pink flowers----- | .37 | 3.20 | 27.00 |
| Mary Wallace Large. Semi-double Rose-pink with salmon----- | .35 | 2.75 | 22.50 |
| Paul's Scarlet Climber----- | .30 | 2.50 | 20.00 |
| Primrose. A true yellow rambler----- | .35 | 2.75 | 22.50 |
| PRINCESS VAN ORANGE. Plant Patent No. 106. <i>Retails \$1.00 each; \$10.00 per doz.</i> | | | |
| New. Salmon-red----- | .70 | 6.00 | 50.00 |
| Silver Moon. Large single white----- | .35 | 2.75 | 22.50 |
| THE NEW DAWN. Plant Patent No. 1 <i>Retails \$1.50 each; \$15.00 per dozen.</i> | | | |
| New. Ever blooming Dr. Van Fleet-- | 1.00 | 8.50 | 75.00 |
| Tausendschon. Large clusters, soft pink-- | .30 | 2.50 | 20.00 |
| Veilchenblau. Blue Rambler----- | .30 | 2.20 | 18.00 |
| HYBRID SWEET BRIER—5' | | | |
| Amy Robsart. Rose----- | .35 | 3.00 | 25.00 |
| Jeanne Deans. Scarlet----- | .35 | 3.00 | 25.00 |
| Lord Penzance. Faun or ecru----- | .35 | 3.00 | 25.00 |
| AUSTRIAN BRIER | | | |
| Persian Yellow ----- | .35 | 3.00 | 25.00 |
| ROSE SPECIES | | | |
| ROSA | | | |
| blanda. <i>Meadow Rose—4'</i> | | | |
| 12 to 18"----- | .30 | 2.50 | 20.00 |
| 1½ to 2'----- | .35 | 3.00 | 25.00 |
| 2 to 3'----- | .40 | 3.50 | 30.00 |
| hugonis. <i>Golden Rose of China—6'</i> | | | |
| 2 years ----- | .35 | 3.00 | 25.00 |
| lucida. <i>Virginia Rose. Light Pink flowers—6'</i> | | | |
| 1½ to 2'----- | .35 | 3.00 | 25.00 |
| 2 to 3'----- | .40 | 3.50 | 30.00 |
| 3 to 4'----- | .50 | 4.00 | 35.00 |

ROSA—Continued

multiflora japonica. *Japanese Rose.*

| | Each | Per 10 | Per 100 |
|---------------------|--------|---------|----------|
| Single rose-pink—8' | | | |
| 2 to 3'----- | \$.30 | \$ 2.50 | \$ 20.00 |
| 3 to 4'----- | .35 | 3.00 | 25.00 |
| 4 to 5'----- | .40 | 3.50 | 30.00 |

nitida. *Bristly Rose*—4'

| | | | |
|---------------|-----|------|-------|
| 1½ to 2'----- | .35 | 3.00 | 25.00 |
| 2 to 3'----- | .40 | 3.50 | 30.00 |

palustris (Carolina). *Swamp Rose*—5'

| | | | |
|---------------|-----|------|-------|
| 1½ to 2'----- | .35 | 3.00 | 25.00 |
| 2 to 3'----- | .40 | 3.50 | 30.00 |

ROULETTI. New Swiss Rock Garden
Rose. Small double rose-pink

| | | | |
|---|-----|------|-------|
| flowers in profusion all year; small dense foliage; grows 6 to 8 inches tall. Plants from 3" pots-- | .35 | 3.00 | 25.00 |
|---|-----|------|-------|

rubiginosa. *Sweetbriar*—6'

| | | | |
|--------------|-----|------|-------|
| 2 to 3'----- | .35 | 3.00 | 25.00 |
|--------------|-----|------|-------|

rubrifolia. *Redleaf Rose*—5'

| | | | |
|--------------|-----|------|-------|
| 2 to 3'----- | .35 | 3.00 | 25.00 |
| 3 to 4'----- | .40 | 3.50 | 30.00 |
| 4 to 5'----- | .50 | 4.00 | 35.00 |

setigera. *Prairie Rose.* Deep pink—6'

| | | | |
|----------------|-----|------|-------|
| 12 to 18"----- | .25 | 2.00 | 15.00 |
| 1½ to 2'----- | .30 | 2.50 | 20.00 |

wichuriana—*Memorial Rose.* Trailing

| | | | |
|----------------------|-----|------|-------|
| 2 years, No. 1----- | .30 | 2.30 | 18.00 |
| 2 years, medium----- | .25 | 1.80 | 14.00 |

Peonies

Prices for strong 3-5 eye divisions, 3 yr. undivided clumps at twice these prices

| Rating | Variety | Description | Per 10 | Per 100 |
|--------|---------------------------|---------------------------------------|---------|---------|
| 8.5 | Adolph Rosseau. | Dark lustrous red. Early mid-season | \$ 2.50 | \$20.00 |
| 8.7 | Albatre. | Blush-white; late midseason | 1.50 | 12.00 |
| 8.6 | Albert Crousse. | Light rose-pink; late | 2.50 | 18.00 |
| 8.7 | Avalanche. | Blush-white; late midseason | 1.50 | 12.00 |
| 9.0 | Baroness Schroeder. | Flesh-white; late midseason | 2.50 | 20.00 |
| 8.7 | Claire Dubois. | Bright rose-pink; late | 3.00 | 25.00 |
| 8.1 | Couronne d'Or. | White, light yellow center; midseason | 2.00 | 14.00 |
| 7.5 | Delicatissima. | Light pink; early | 1.50 | 12.00 |
| 7.6 | Edulis Superba. | Bright old-rose pink; early | 2.00 | 14.00 |
| 8.3 | Eugene Bigot. | Red, late | 2.50 | 18.00 |
| 8.6 | Eugenie Verdier. | Rose-pink; early midseason | 2.00 | 15.00 |
| 8.4 | Felix Crousse. | Brilliant crimson; late midseason | 2.00 | 15.00 |
| 9.3 | Festiva Maxima. | White, very large; early | 1.50 | 12.00 |
| 7.5 | Floral Treasure. | Light pink; early | 1.50 | 12.00 |
| 8.5 | Germaine Bigot. | Light rose-pink; midseason | 2.00 | 15.00 |
| 7.9 | Gloire de Chas. Gombault. | Pink; midseason | 2.00 | 18.00 |
| 8.8 | Grandiflora. | Bright pink; very late | 2.00 | 15.00 |
| 8.8 | Karl Rosenfield. | Bright crimson; midseason | 2.50 | 20.00 |

10 rate applies to 5 or more of one variety. 100 rate applies to 25 or more of one variety. 1000 rate applies to 250 or more of one variety.

PEONIES—Continued

| Rating | Variety | Description | Per 10 | Per 100 |
|--------|-----------------------------------|--------------------------------------|---------|---------|
| 8.4 | L'Etincelante. | Pink, single; early midseason | \$ 3.50 | \$30.00 |
| 7.8 | Lord Kitchener. | Red | 2.50 | 20.00 |
| 8.9 | Marie Crousse. | Pale pink, shaded rose; midseason | 2.50 | 20.00 |
| 8.5 | Marie Lemoine. | Creamy-white; midseason | 2.25 | 17.50 |
| 7.9 | Mme. de Verneville. | White, blush center; early | 1.50 | 12.00 |
| 7.9 | Mme. Ducl. | Pale rose, silvery sheen; midseason | 2.50 | 18.00 |
| 8.5 | Mme. Emile Galle. | Rose-pink; late | 1.50 | 12.00 |
| 7.9 | Mme. Geissler. | Old-rose-pink; late midseason | 1.50 | 12.00 |
| 7.8 | Modeste Guerin. | Rose-pink; early | 2.50 | 20.00 |
| 9.2 | Mons Jules Elie. | Light rose-pink; early | 2.00 | 15.00 |
| 8.8 | Mons. Martin Cahuzac. | Darkest red; early midseason | 5.00 | 40.00 |
| 8.5 | Octavie de May. | Light rose-pink; early midseason | 2.50 | 18.00 |
| 8.6 | Officinalis Rubra Plena. | Red; early | 4.00 | 35.00 |
| 8.6 | Primevere. | Sulphur yellow; midseason | 2.50 | 20.00 |
| 8.7 | Reine Hortense. (President Taft). | Rose-pink, midseason | 3.00 | 25.00 |
| 7.2 | Rubra Superba. | Bright crimson; very late | 1.50 | 12.00 |
| 9.0 | Sarah Bernhardt. | Rose-pink; late | 2.50 | 20.00 |
| 7.9 | Simonne Chevalier. | Pink; midseason | 1.50 | 12.00 |
| 7.7 | Suzanne Dessert. | China-pink. Midseason | 2.00 | 15.00 |
| 7.8 | The Moor. | Single, red; early midseason | 3.50 | 30.00 |
| 7.8 | Triomphe de l'Expo. de Lille. | Pink; midseason | 2.00 | 14.00 |
| 9.8 | Therese. | Translucent old-rose-pink; midseason | 4.00 | 35.00 |
| 9.3 | Walter Faxon. | Vivid shell-pink; midseason | 4.50 | 40.00 |
| | Red | | 1.50 | 10.00 |
| | Pink | | 1.50 | 10.00 |
| | White | | 1.50 | 10.00 |
| | Mixed | | 1.50 | 10.00 |

Perennial Plants

Items starred(*) are useful for rock garden planting.

| | Per 10 | Per 100 |
|--|---------|---------|
| ACHILLEA | | |
| filipendulina. "Parker's Variety." Yellow. June. 4' | \$ 1.00 | \$ 8.00 |
| *The Pearl. White. June to August—2' | .90 | 7.00 |
| ACONITUM —fischeri. Azure Monkshood. Sept.—2½' | 1.75 | 14.00 |
| * AETHIONEMA —persicum. Stonecress. Pink. June, July—9" | 1.50 | 12.00 |
| AGROSTEMMA —(See Lynchnis.) | | |
| * AJUGA —reptans rubra. Carpet Bugle. Blue. May—4" | 1.25 | 10.00 |
| ALTHAEA —6' | | |
| rosea. Hollyhock. Single mixed | 1.25 | 10.00 |
| Double pink, red, white, yellow, salmon—6' | 1.25 | 10.00 |
| Imperator. Double, fringed, mixed colors—6' | 1.25 | 10.00 |
| * ALYSSUM — | | |
| *rostratum. Yellowhead Alyssum. Yellow. June, July—12" | 1.00 | 8.00 |
| saxatile compactum. Yellow. May—1' | 1.00 | 7.00 |
| serpyllifolium. Dwarf. Pale yellow. May—6" | 1.25 | 10.00 |
| ANCHUSA —italica. Blue. June to Sept.—3' | 1.00 | 8.00 |
| *mysotidiflora. Bright blue. May—1' | 1.50 | 12.00 |
| ANTHEMIS | | |
| tinctoria. Yellow. July, Aug.—2' | 1.10 | 9.00 |

(For less than five plants of a kind add 3 cents each.)

| | Per 10 | Per 100 |
|---|---------|---------|
| ANEMONE | | |
| * <i>hupehensis</i> . <i>Early Anemone</i> . Dwarf. Mauve rose. Sept. 1' ----- | \$ 1.50 | \$12.00 |
| <i>japonica alba</i> . Large white. Fall—2½'----- | 2.00 | 15.00 |
| " <i>Queen Charlotte</i> . Rose. Fall—2½'----- | 2.00 | 15.00 |
| " <i>Rubra</i> . Red. Fall—2½'----- | 2.00 | 15.00 |
| " <i>Whirlwind</i> . Pure white. Fall—2½'----- | 2.00 | 15.00 |
| AQUILEGIA—(Columbine) | | |
| <i>chrysantha</i> . Yellow. June—2½'----- | 1.10 | 9.00 |
| * <i>coerulea</i> . Blue. June—1½'----- | 1.25 | 10.00 |
| Farquhar's Pink—2½'----- | 1.25 | 10.00 |
| Mrs. Scott Elliott. Long spurred hybrids—3'----- | 1.25 | 10.00 |
| * ARABIS—alpina White. April and May—6"----- | 1.25 | 10.00 |
| <i>alpina rosea</i> . Pink. April—6"----- | 1.25 | 10.00 |
| ARMERIA | | |
| <i>lauchiana</i> . crimson. May and June—6"----- | 1.25 | 10.00 |
| ARTEMESIA—lactiflora . White. August—4'----- | 1.50 | 12.00 |
| Silver King. (New.) Silvery foliage—3'----- | 1.25 | 10.00 |
| ASCLEPIAS—tuberosa . <i>Butterflyweed</i> —2'----- | 1.25 | 10.00 |
| ASTER | | |
| * <i>alpinus</i> . "Dark Beauty." Rich purple. Fall—8"----- | 1.25 | 10.00 |
| * <i>alpinus</i> . <i>Rock Aster</i> . Blue. June, July—8"----- | 1.10 | 9.00 |
| <i>nova anglae</i> . Purple. Sept. and Oct.—4'----- | 1.25 | 10.00 |
| Sunset. Fine pink. September—18"----- | 1.25 | 10.00 |

*NEW DWARF ASTERS

A new and distinct type of dwarf aster, very low-growing and compact. Densely covered with small, daisy-like flowers
COUNTESS OF DUDLEY. A charming clear pink with yellow eye.

LADY HENRY MADDOCKS. Clear pale-pink. Very free flowering.

MARJORIE. Bright rose-pink. Large flowers.

NANCY. Pale flesh-pink. Dwarf bushy; free flowering.

RONALD. A pleasing bright shade of lilac-pink.

VICTOR. Beautiful clear pale lavender-blue.

Prices all varieties Dwarf Asters:

\$1.50 per 10; \$12.00 per 100

| | | |
|--|------|-------|
| * AUBRIETIA—*deltoidia <i>gracea</i> . Violet. May—4"--- | 2.00 | 15.00 |
| * <i>bougainvillia</i> . Dark blue. May—5"----- | 2.00 | 15.00 |
| BAPTISIA—australis . <i>False Indigo</i> . Dark blue. June—2'----- | 1.20 | 10.00 |
| BOLTONIA—asteroides . White. September—6'----- | 1.25 | 10.00 |
| <i>latisquama</i> . Pink. August—5'----- | 1.25 | 10.00 |
| * CALAMINTHA—alpina . Purple. Summer—6"----- | 1.50 | 12.00 |
| CAMPANULA | | |
| medium. Blue, rose, or white. June and July—2½'----- | 1.10 | 9.00 |
| medium <i>calycanthea</i> . Blue, rose, or white—2½"----- | 1.25 | 10.00 |
| <i>persicifolia coerulea</i> . Blue. June.—2'----- | 1.25 | 10.00 |
| * CENTAUREA—montana . Mountain Bluet. Blue. June and July—1½'----- | 1.25 | 10.00 |
| CENTRANTHUS—ruber . Red. Summer—3'----- | 1.25 | 10.00 |
| * CERASTIUM—tomentosum . White—6"----- | 1.00 | 8.00 |
| * CERATOSTIGMA—plumbaginoides . Dwarf, deep blue September and October—6"----- | 1.00 | 8.00 |
| CHELONE—lyoni . Rosy purple. August—2'----- | 1.20 | 10.00 |

(For less than five plants of a kind add 3 cents each.)

CHRYSANTHEMUM

| | Per 10 | Per 100 |
|---|---------|---------|
| *articum. <i>Arctic Daisy</i> . White, tinged lilac. Sept. 2' ----- | \$ 1.10 | \$ 9.00 |
| *coccineum Jas. Kelway Hybrids. (Painted Daisy). Velvety red shades. June—12"----- | 1.50 | 12.00 |
| coccineum. <i>Pyrethrum roseum</i> . <i>Painted Daisy</i> . Pink to red. May and June—2½'----- | 1.10 | 9.00 |
| maximum. <i>Shasta Daisy</i> . White. July to Oct.—2'-- | 1.00 | 8.00 |
| *maximum <i>Glory of Wayside</i> . Small flowered. White May ----- | 1.10 | 9.00 |
| maximum <i>Mrs. C. Lothian Bell</i> . Very Large. White. June to August—20"----- | 1.10 | 9.00 |

Our list is quite complete in this class of material, but the demand is so varied and the range so vast that we cannot grow all known hardy perennials. We can, because of our connections with collectors and growers throughout the land, supply practically any and all plants needed for landscape planting. Let us have your list of wants.

CHRYSANTHEMUM

| | Per 10 | Per 100 | Per 1000 |
|---|--------|---------|----------|
| Following varieties (except noted)----- | \$1.00 | \$ 8.00 | \$ 70.00 |
| Boston. Bronzy-red. Late mid-season. Large—2'. | | | |
| Brune Poitevine. Red. Late mid-season—2'. | | | |
| Capt. R. H. Cook. Clear deep rose. Mid-season—3'. | | | |
| Globe d'Or. Plant ball shaped. Clear canary-yellow. Mid-season. Aster—1½'. | | | |
| Glory of Seven Oaks. Golden-yellow. Very early. Large—2'. | | | |
| Harvest Home. Golden-yellow. Mid-season. Large—2'. | | | |
| Irene. Snow white. Mid-season. Pom-pom—3'. | | | |
| L'Argentuillais. Chestnut-brown. Very early. Decorative—2½'. | | | |
| Little Bob. Brownish red. Hardy. Late mid-season. Button—2'. | | | |
| Metzi. Yellow with red center. Hardy. Mid-season. Button—2'. | | | |
| Mrs. Calvin Coolidge. Single scarlet. Mid-season—2'. | | | |
| Mrs. L. Birchard. Light pink. Mid-season. Large—3'. | | | |
| Mrs. J. W. Martin. New striking orange-rose. Large—2'. | | | |
| Normandie. Creamy white. Early—18". | | | |
| Ouray. Rich, dark mahogany brown. Hardy. Mid-season. Pom-pom—2'. | | | |
| Petite Louise. Shaggy pale pink. Very early. Large—2'. | | | |
| Provence. Pale pink with yellow center. Early. Large. Hardy—2'. | | | |
| Ruth Cumming. Soft bronzy tones. Mid-season. Large—2½'. | | | |
| White Doty—Pure white. Large. Mid-season—3'. | | | |

NEW AND FINER CHRYSANTHEMUMS

| | Per 10 | Per 100 | Per 1000 |
|---|---------|---------|----------|
| Cavalier. Rich vermilion red, does not fade. Early Single—2½'----- | \$ 1.20 | \$10.00 | \$ 85.00 |
| Champaign. Ruby red; exceedingly attrac- tive. Late mid-season. Large—2½'-- | 1.50 | 12.00 | 100.00 |
| Crimson Splendor. Magnificent crimson maroon, golden center. Very early. Single—2½' ----- | 1.20 | 10.00 | 85.00 |
| Daybreak. Single, shell-pink. Fragrant. Early. Single—2½'----- | 1.50 | 12.00 | 100.00 |
| Granny Scovill. Warm, coral-bronze. Ex- tra large flowers. Healthy foliage. Early. Decorative—2'----- | 1.50 | 12.00 | 100.00 |

| CHRYSANTHEMUM—Continued | Each | Per 10 | Per 100 |
|--|---------|---------|----------|
| Grenadier. Bright crimson red with an underlying sheen of bronze. Large free-flowering. Early. Single—2½'— | \$ 1.20 | \$10.00 | \$ 85.00 |
| Jean Treadway. Mammoth pink, salmon-red center. Early. Decorative—2'— | 1.50 | 12.00 | 100.00 |
| Murillo. Glorious lavender-pink. Early mid-season. Large—2'— | 1.50 | 12.00 | 100.00 |
| Old Orchard. Light pink, yellow center. Mid-season. Large Pompom—3'— | 1.50 | 12.00 | 100.00 |
| Vivid. Color of American Beauty Rose. Large, vigorous and free-flowering. Decorative. Early—2'— | 1.20 | 10.00 | 80.00 |

NEW KOREAN CHRYSANTHEMUMS

Without question the greatest new creation in the perennial world. Korean Chrysanthemums are perfectly hardy—a requisite for satisfaction lacking in the old types; they are easier to grow and are more profuse in blooming. The lovely pastel shades defy description. Wonderful for table decoration and compelling for color effect in the garden.

\$1.50 per 10; \$12.00 per 100. (except noted).

APOLLO. Bronze, red and gold.

CERES. Chamois-yellow and coppery gold.

DAPHNE. Lovely Daphne-pink.

HEBE. Lovely, luminous pink, maturing to soft lavender pink. A 1935 introduction. Very early. Single—2½' 3c each additional.

INNOCENCE. White changing pink; dwarf.

MARS. Deep amaranth-red.

MERCURY. Coppery bronze and red.

(U. S. Plant Patent No. 58.).

VULCAN. Carmine red. October—2½'.

3c each additional.

| COREOPSIS | Per 10 | Per 100 |
|--|--------|---------|
| lanceolata. Golden yellow. Summer—2'— | \$.90 | \$ 7.00 |
| Mayfield Giants. A vigorous, improved strain Larger flowers of brilliant yellow. Summer—3' | 1.10 | 9.00 |
| *CONVALLARIA—majalis. <i>Lily of the Valley</i> . April—9". 1 year clumps— | 1.50 | 12.00 |
| DELPHINIUM | | |
| belladonna. Sky blue. June to September—4'— | 1.00 | 8.00 |
| bellamosa. Dark blue. June to Sept.—4'— | 1.00 | 8.00 |
| Blackmore & Langdon's hybrids. Various colors. July—4'— | 1.25 | 10.00 |
| Cliveden Beauty. Belladonna improved— | 1.50 | 12.00 |
| English Hybrids. Mixed. Summer—4'— | 1.10 | 9.00 |
| DIANTHUS | | |
| barbatus. <i>Sweet William</i> . Separate colors. Red, white and pink. May and June—1½'— | .90 | 7.00 |
| *plumarius semperflorens. <i>Scotch Pink</i> . Mixed. June and July—9" — | 1.00 | 8.00 |
| *DICENTRA—eximea. <i>Fringed Bleeding Heart</i> . All summer—12" — | 1.50 | 12.00 |
| spectabilis. <i>Bleeding Heart</i> . May, June—2'— | 2.30 | 18.00 |

(For less than five plants of a kind add 3 cents each.)

| | Per 10 | Per 100 |
|--|---------|---------|
| DICTAMNUS— <i>albus. Gasplant. White. June—2'</i> ----- | \$ 1.50 | \$12.00 |
| <i>albus ruber. Purple Gasplant. Red. June—2'</i> ----- | 1.50 | 12.00 |
| DIGITALIS— <i>gloxinaeflora. Foxglove. Rose, white and purple; separate colors. June, July—2½'</i> ----- | 1.00 | 8.00 |
| Giant Shirley. A recent introduction far surpassing the older types. June, July—3½' | 1.00 | 8.00 |
| DORONICUM— <i>plantagineum excelsum. Showy Leopardbane. Yellow flowers 2½" across. May and June—2'</i> ----- | 1.50 | 12.00 |
| ECHINACEA— <i>purpurea. Rudbeckia purpurea. Purple cone flower. July, Aug.—3'</i> ----- | 1.00 | 8.00 |
| *EDRAINTHUS— <i>dalmatius. Blue, very rare—4"</i> ----- | 2.00 | 15.00 |
| *ERYNGIUM— <i>amethystinum. Blue. July and Aug.—2'</i> ----- | 1.00 | 8.00 |
| EULALIA—(See Miscanthus). | | |
| *EUPATORIUM— <i>coelestinum. Blue. September and October—2'</i> ----- | 1.10 | 9.00 |
| EUPHORBIA | | |
| * <i>Cyparissius. Yellow. May—2 to 3". Good for rockery</i> ----- | 1.50 | 12.00 |
| * <i>myrsinitis. Bluish foliage—6"</i> ----- | 1.25 | 10.00 |
| *FESTUCA— <i>glauca. Blue Fescue Grass. Fine bluish grass—12"</i> ----- | 1.10 | 9.00 |
| FUNKIA—(See Hosta.) | | |
| GAILLARDIA | | |
| <i>aristata (grandiflora.) Blanket Flower. Yellow and crimson. All summer—2'</i> ----- | .90 | 7.00 |
| <i>aristata. The Dazzler. Brilliant red, all summer—2'</i> ----- | 1.00 | 8.00 |
| <i>Portola hybrids. New Mammoth</i> ----- | 1.00 | 8.00 |
| *GEUM— <i>Lady Stratheden. Orange, all summer—15"</i> ----- | 1.25 | 10.00 |
| Mrs. Bradshaw. Ruffled scarlet flowers. All summer—15" | 1.25 | 10.00 |
| Orange Queen. Large double flowers in a striking shade of deep orange. Summer—1½' | 1.50 | 12.00 |
| GYPSOPHILA | | |
| <i>paniculata. Baby's Breath. White. June and July—2'</i> ----- | .90 | 7.00 |
| <i>paniculata Bristol Fairy. Fine double white Baby Breath. June and July—30"</i> ----- | 2.50 | 20.00 |
| * <i>repens. Bluish white. Summer—6"</i> ----- | 1.25 | 10.00 |
| HELIOPSIS <i>scabra zinniaeflora. Large double yellow, zinniae-like flowers. Summer.—3 to 4'</i> ----- | 1.00 | 8.00 |
| HEMEROCALLIS— <i>Yellow Day Lily.</i> | | |
| <i>aurantiaca. Orange shaded brown. July—2½'</i> ----- | 1.25 | 10.00 |
| <i>flava. Lemon yellow. June—2½'</i> ----- | 1.00 | 7.00 |
| <i>minor. Dwarf lemon yellow. First of June—2'</i> ----- | 1.00 | 7.00 |
| <i>thunbergi. Lemon yellow. July—2½'</i> ----- | 1.00 | 8.00 |
| HEUCHERA | | |
| * <i>brizoides. Pinkbells. Pale pink. May—1½'</i> ----- | 1.50 | 12.00 |
| * <i>sanguinea. Coralbells. June to August—1'</i> ----- | 1.50 | 12.00 |
| HIBISCUS— <i>Mallow Marvels—5'</i> | | |
| Crimson Eye. White, crimson center. August and September----- | 1.10 | 9.00 |
| Pink. August and September----- | 1.10 | 9.00 |
| Red. August and September----- | 1.10 | 9.00 |
| Mixed----- | .90 | 7.00 |
| <i>coccineus. Scarlet Rosemallow. Deep red. Finely cut foliage. August—6'</i> ----- | 1.75 | 14.00 |

| HOSTA | Per 10 | Per 100 |
|--|---------|---------|
| plantaginea. <i>White Day Lily</i> . Fragrant—1½'----- | \$ 1.50 | \$12.00 |
| undulata variegata. White and green foliage—1½'----- | 1.25 | 10.00 |
| IBERIS—*sempervirens. White. May and June—10"----- | 1.10 | 9.00 |
| IRIS—germanica. <i>German Iris</i> . May, June—1½ to 3' | | |
| S, standards; F, falls. | | |
| Alcazar. S, soft blue; F, deep, brilliant purple---- | .90 | 7.00 |
| Ambassadeur— | | |
| S, velvety purple: F, velvety purple-maroon | | |
| Tall ----- | 1.10 | 9.00 |
| Asia—S, soft blue; F, brilliant purple. Tall----- | 1.10 | 9.00 |
| Ballerine—S, Light violet blue; F, deeper----- | 1.25 | 10.00 |
| Gold Imperial—Chrome yellow, orange beard----- | .90 | 7.00 |
| Isoline. S, silver-rose, flushed bronze; F, mauve | | |
| shot with gold----- | 1.10 | 9.00 |
| King, S, clear yellow; F, rich maroon----- | .90 | 7.00 |
| Lent A. Williamson— | | |
| S, bright lobelia-blue; F, velvety pansy-violet-- | .90 | 7.00 |
| Lohengrin. Soft cattleya-rose. Very large----- | .90 | 7.00 |
| Lord of June— | | |
| S, bright lobelia-blue; F, velvety pansy-violet_ | .90 | 7.00 |
| Madame Chereau. White, fringed blue----- | .90 | 7.00 |
| Monsignor. S, satiny violet; F, purple-crimson--- | .90 | 7.00 |
| Pallida Alberta Victor. Soft blue. Fine----- | .90 | 7.00 |
| Pallida Dalmatica. Clear lavender blue----- | .90 | 7.00 |
| Queen Caterina— | | |
| Pale lavender-violet. Very large flowers----- | .90 | 7.00 |
| Rhein Nixe. S, pure white; F, deep violet blue with | | |
| white edge ----- | .90 | 7.00 |
| Shekinah—Clear soft yellow. Extra----- | .90 | 7.00 |
| Sherwin Wright. Solid golden yellow----- | .90 | 7.00 |
| Souv. de Mme. Gaudichau— | | |
| Very rich deep-velvety purple. Tall----- | 1.25 | 10.00 |
| Mixed ----- | .90 | 6.00 |
| *IRIS—dichotoma. <i>Vesper Iris</i> . Mauve. July—12"----- | 2.00 | 15.00 |
| *IRIS—pumila Sambo. Miniature Flag. Dark violet- | | |
| blue—4" ----- | 1.50 | 12.00 |
| IRIS—sibirica | | |
| aurea. Intense yellow. Novelty. June—2½'----- | 1.25 | 10.00 |
| Purple blue. June 3'----- | 1.00 | 7.00 |
| Snow Queen. White. June—3'----- | 1.00 | 8.00 |
| IRIS—kaempferi. <i>Japanese Iris</i> . July—3' | | |
| Crimson Tuft. Reddish purple. 3 petaled----- | 2.30 | 18.00 |
| Double Blue Bell. Beautiful deep blue. Late. 6 | | |
| petaled ----- | 2.00 | 15.00 |
| Gold Bound. Creamy white, orange center. Early. | | |
| 6 petaled ----- | 2.00 | 15.00 |
| Iphigenie. Beautiful Rose. 6 petaled----- | 2.30 | 18.00 |
| Kamochi-guma. Dark purplish indigo. Mid-season. | | |
| 6 petaled ----- | 2.00 | 15.00 |
| Mahogany. Velvety mahogany red. Mid-season. 6 | | |
| petaled ----- | 2.30 | 18.00 |
| Purple and Gold. Rich violet purple. Mid-season. | | |
| 6 petaled ----- | 2.00 | 15.00 |
| Mixed ----- | 1.25 | 10.00 |

(For less than five plants of a kind add 3 cents each.)

| | Per 10 | Per 100 |
|--|---------|---------|
| KNIPHOFIA— <i>uvaria grandis</i> . <i>Tritoma pfitzeri</i> . <i>Red Hot Poker</i> . July to Sept 3'----- | \$ 1.50 | \$12.00 |
| Perry's Hardy Hybrids. Yellow to red. July to Sept.—3'----- | 1.10 | 9.00 |
| LATHYRUS— <i>latifolius</i> . <i>Perennial Pea</i> . Summer—2½'----- | 1.25 | 10.00 |
| *LAVANDULA— <i>officinalis</i> . <i>True Sweet Lavender</i> . July and August—1½'----- | 1.25 | 10.00 |
| LIATRIS— <i>pycnostachya</i> . <i>Gayfeather</i> . Aug., Sept.—4'----- | 1.00 | 8.00 |
| LILIUM— <i>auratum</i> . <i>Gold Band Lily</i> —3'----- | 2.00 | 15.00 |
| <i>canadense</i> . Yellow to red. June to August—4'----- | 1.50 | 12.00 |
| <i>henryi</i> . Apricot yellow. 4'----- | 2.00 | 15.00 |
| <i>regale</i> . White. August—5'----- | | |
| 4 to 5" circumference----- | 1.00 | 6.00 |
| 5 to 6" circumference----- | 1.25 | 8.50 |
| 6 to 7" circumference----- | 1.50 | 11.00 |
| 7 to 8" circumference----- | 1.80 | 14.00 |
| <i>speciosum rubrum</i> . Rich carmine. Aug.—4'----- | 2.00 | 15.00 |
| <i>superbum</i> . Orange. July and August—6'----- | 1.25 | 10.00 |
| <i>tigrinum</i> . fl. pl. Double. <i>Tiger Lily</i> . Orange spotted. Aug.—4'----- | 2.00 | 15.00 |
| <i>tenuifolium</i> . <i>Coral Lily</i> . June. 1½, Tiny scarlet flowers----- | 1.50 | 12.00 |
| <i>umbellatum grandiflorum</i> . June—2'. Orange----- | 2.00 | 15.00 |
| LIMONIUM | | |
| <i>latifolium</i> . <i>Sea Lavender</i> . Blue. July and August—2'----- | 1.25 | 10.00 |
| *LINARIA— <i>cymbalaria</i> . Lavender. Summer—4"----- | 1.25 | 10.00 |
| LOBELIA— <i>cardinalis</i> . <i>Cardinal flower</i> . Scarlet. August and September—2½'----- | 1.25 | 10.00 |
| LYCHNIS— <i>chalcedonica</i> . Vermilion. Mid-summer—2½----- | 1.25 | 10.00 |
| <i>flos-cuculi</i> . Single crimson. June—12"----- | 1.50 | 12.00 |
| MISCANTHUS | | |
| <i>sinensis gracillimus</i> . <i>Hardy plume grass</i> . Green—6'----- | 1.25 | 10.00 |
| <i>sinensis variegatus</i> . <i>White striped plume grass</i> —5'----- | 1.25 | 10.00 |
| <i>sinensis zebrinus</i> . <i>Zebra striped plume grass</i> —5'----- | 1.25 | 10.00 |
| *MITCHELLA— <i>repens</i> . <i>Partridgeberry</i> . White, shaded pink. March 4"----- | 1.25 | 10.00 |
| MONARDA—2½' | | |
| <i>didyma</i> . <i>Cambridge Scarlet</i> . Aug. to Sept.----- | 1.20 | 10.00 |
| <i>didyma rosea</i> ----- | 1.00 | 8.00 |
| MYOSOTIS | | |
| * <i>palustris</i> . <i>Forget-Me-Not</i> . Blue. April and May—8"----- | 1.10 | 9.00 |
| *NEPETA— <i>mussini</i> . Blue. June, July—1'----- | 1.10 | 9.00 |
| OENOTHERA | | |
| * <i>missouriensis</i> . <i>Ozark Sundrops</i> . Large yellow. June to August—10"----- | 1.25 | 10.00 |
| <i>youngi</i> . <i>Evening Primrose</i> . Yellow, June, July, August—1½'----- | 1.50 | 12.00 |
| PAPAVER—Poppy | | |
| * <i>bracteatum</i> . Orange-scarlet. June—2'----- | 1.25 | 10.00 |
| * <i>nudicale</i> . Mixed colors. All summer—1'----- | 1.10 | 9.00 |
| <i>orientale</i> . Orange scarlet. June—2½'----- | 1.25 | 10.00 |
| <i>orientale</i> . <i>Beauty of Levermere</i> . Deep red----- | 1.50 | 12.00 |
| <i>orientale</i> . Mrs. Perry. Orange-apricot----- | 1.50 | 12.00 |
| <i>orientale</i> . Perry's White. Satiny white----- | 2.50 | 20.00 |
| PEONIES—(See Pages 63 and 64.) | | |

| | Per 10 | Per 100 |
|--|---------|---------|
| PENTSTEMON—barbatus torreyi. Coral red. July and August—3' ----- | \$ 1.10 | \$ 9.00 |
| PHYSALIS—francheti. <i>Chinese Lantern Plant.</i> Red lanterns. October—2' ----- | 1.10 | 9.00 |

PHLOX—Columbia.

Plant Patent No. 118.

The loveliest pink phlox in existence. A well-grown 2 year plant will produce from 6 to 15 flower spikes. Mrs. Francis King describes the flower as "a soft cameo-pink with very light blue eye; similar to Elizabeth Campbell, but a much stronger grower."

The foliage is a clear, beautiful dark green to the ground.

Prices: 3 for 75c; 12 for \$2.00; \$15.00 per 100.

Retails at 50c each; 3 for \$1.25; \$4.00 per 12; \$30.00 per 100

| PHLOX—paniculata. Aug., Sept. | Per 10 | Per 100 |
|--|---------|---------|
| Africa Carmine-red—2½' ----- | \$ 1.25 | \$10.00 |
| B. Compte. Deep rich ox-blood red. Fine—2½' ----- | 1.00 | 8.00 |
| Border Queen. Beautiful new pink. Dwarf—1½' ----- | 1.50 | 12.00 |
| Commander. Deep crimson-red, darker eye—2' ----- | 1.50 | 12.00 |
| Eclairer. Brilliant rosy magenta. White eye—2½' ----- | 1.00 | 8.00 |
| Enchantress. Salmon pink; dark eye—3' ----- | 1.25 | 10.00 |
| Ethel Pritchard. New. Delightful French-mauve—2½' ----- | 1.50 | 12.00 |
| Europe. White, crimson eye—2½' ----- | 1.50 | 12.00 |
| Fiancee. Beautiful pure white—2½' ----- | 1.25 | 10.00 |
| Fuerbrand. Brilliant orange-scarlet. Free blooming—2' ----- | 1.25 | 10.00 |
| Jules Sandeau. Pure pink. Dwarf. Mammoth flowers—2' ----- | 1.25 | 10.00 |
| Lassburg. Fine white—3' ----- | 1.25 | 10.00 |
| Mrs. Jenkins. White. Late—18" ----- | 1.00 | 8.00 |
| Miss Lingard. Early waxy white—3' ----- | 2.00 | 15.00 |
| Mrs. Milly von Hoboken. New. Most beautiful soft pink. Very large flower heads—2½' ----- | 1.50 | 12.00 |
| Painted Lady. Tall, delicate silver pink, cherry red eye ----- | 1.50 | 12.00 |
| Rheinlander. Salmon-pink, claret eye. Fine—2' ----- | 1.00 | 8.00 |
| Saladin. Brilliant orange-scarlet—2½' ----- | 1.75 | 14.00 |
| Rynstrom. Pink; very large—2½' ----- | 1.25 | 10.00 |
| Special French. Large glowing pink—3' ----- | 1.25 | 10.00 |
| Thor. Pure salmon-pink overlaid with a scarlet glow; aniline red eye—2' ----- | 1.25 | 10.00 |
| Von Hochberg. Dark red—2½' ----- | 1.50 | 12.00 |
| Widar. Light reddish violet. White eye—2½' ----- | 1.50 | 12.00 |
| PHLOX—Creeping Varieties | | |
| *amoena. Ground cover. Bright pink—4" ----- | 1.10 | 9.00 |
| *subulata rosea and alba. Ground cover—4" ----- | 1.00 | 8.00 |
| *subulata lilacina. Pale blue. April—6" ----- | 1.20 | 9.00 |
| *subulata Vivid. Bright pink, red eye. April—4" ----- | 1.25 | 10.00 |
| *PHLOX—divaricata. Lavender. April, May—12" ----- | 1.25 | 10.00 |
| PLATYCODON— <i>Balloon flower</i> | | |
| grandiflorum. Blue. July to October—2' ----- | 1.00 | 8.00 |
| PLUMBAGO—larpentae. (See Ceratostigma.) | | |
| *PRUNELLA—webbiana. Purple. Summer—6" ----- | 1.00 | 8.00 |
| PYRETHRUM—(See Chrysanthemum.) | | |

(For less than five plants of a kind add 3 cents each)

| | Per 10 | Per 100 |
|--|---------|---------|
| *PRIMULA | | |
| Munstead. Red, Yellow, Cream. Separate colors. | | |
| Late spring—9" ----- | \$ 1.50 | \$12.00 |
| veris. Yellow. June and July—6" ----- | 1.50 | 12.00 |
| *RANUNCULUS —repens fl. pl. <i>Creeping Double Buttercup</i> . May and June—10" ----- | 1.10 | 9.00 |
| RUDBECKIA | | |
| laciniata. <i>Golden Glow</i> . Double yellow. August and September—5' ----- | 1.00 | 8.00 |
| purpurea—(See Echinacea.) | | |
| speciosa newmanni— <i>Showy Coneflower</i> . July, August—2½' ----- | 1.10 | 9.00 |
| SALVIA azurea. Sky blue. Aug. and Sept.—4' --- | 1.25 | 10.00 |
| azurea grandiflora—pitcheri. Rich gentian blue. August and September—4' ----- | 1.25 | 10.00 |
| SEDUM | | |
| *acre. Yellow. June and July—3" ----- | 1.00 | 8.00 |
| *album. White. July—4" ----- | 1.00 | 8.00 |
| *glaucum. Blue foliage—2" ----- | 1.10 | 9.00 |
| *kamschaticum. Yellow. July—6" ----- | 1.00 | 8.00 |
| *sarmentosum. Yellow. July—3" ----- | 1.20 | 9.00 |
| *sexangulare. Yellow. June, July—6" ----- | 1.20 | 9.00 |
| *sieboldi. Pink. Round blue foliage. August and September—8" ----- | 1.25 | 10.00 |
| *spectabile. Rose colored. August and September—1½' ----- | 1.00 | 8.00 |
| *spectabile Brilliant. Crimson. August and September—1½' ----- | 1.00 | 8.00 |
| *stoloniferum coccineum. Crimson. July and August—6" ----- | 1.00 | 8.00 |
| SEMPERVIVUM — <i>Houseleek</i> ----- | 1.00 | 7.50 |
| *brauni. Bronze-tipped red—6" ----- | | |
| *doellianum. Green, tipped red—6" ----- | | |
| *fauconette Bronze tipped pink—6" ----- | | |
| *funcki. Brown, green tipped—6" ----- | | |
| *globiferum. <i>Globe Houseleek</i> . Yellow flower; gray-green leaf—10" ----- | | |
| tectorum. Leaf green tipped brown. Flower red—12" ----- | | |
| *SILENE—schafsta. <i>Catchfly</i> . Pink. July—6" ----- | 1.25 | 10.00 |
| SIDALCEA — <i>Rosy Gem</i> . Rose pink. July and August —3½' ----- | 1.00 | 10.00 |
| STATICE —latifolia. (See Limonium.) | | |
| STOKESIA —laevis— <i>Cyanea</i> . Blue. August and September—2' ----- | 1.25 | 10.00 |
| *THALICTRUM —adiantifolium. White. June—2' --- | 1.25 | 10.00 |
| dipterocarpum. Lilac mauve. August and Sept.—2' --- | 1.50 | 12.50 |
| *THYMUS —azoricus. Beautiful new variety ----- | 1.00 | 8.00 |
| *lanuginosus. <i>Wooly Thyme</i> . Rosy-purple. June, July—6" ----- | 1.25 | 10.00 |
| *serpyllum coccineus. <i>Crimson Thyme</i> —4" ----- | 1.25 | 10.00 |
| TRADESCANTIA —virginica. Blue. All summer—2' -- | 1.00 | 8.00 |
| TRITOMA —pfitzeri. (See Kniphofia.) | | |
| TROLLIUS —europeus. Yellow. July and Aug.—1½' -- | 1.50 | 12.00 |
| Golden Queen. Yellow orange. Summer—18" ----- | 2.00 | 16.00 |
| *TUNICA —saxifraga. Light pink. June, July—6" --- | 1.10 | 9.00 |
| VALERIANA —coccinea. (See Centranthus.) | | |
| officinalis. <i>Hardy Heliotrope</i> . White tinted rose. June and July—3' ----- | 1.25 | 10.00 |

| | | |
|--|---------|---------|
| *VERONICA—amethystina. Gentian blue. June, July —12" ----- | \$ 1.25 | \$10.00 |
| *incana. White foliage. Blue flowers. July and Au- gust—1' ----- | 1.00 | 8.00 |
| *longifolia subsessilis. Blue. Aug. to Oct.—2'----- | 2.00 | 15.00 |
| repens. Tiny blue flowers. Spring—6"----- | 1.25 | 10.00 |
| *rupestris flexuosa. Creeping. Blue. May—2"----- | 1.25 | 10.00 |
| *teucrium. Gentian blue. June—12"----- | 1.25 | 10.00 |
| *VIOLA—cornuta. <i>Tufted Pansy</i> . May to October—6" Jersey Gem. Rich violet. All summer—8"----- | 1.50 | 12.00 |
| lutea splendens. Soft yellow. All summer—6"----- | 1.00 | 8.00 |
| Blue Perfection. Light blue. All summer—6"----- | 1.00 | 8.00 |
| odorata Princess of Wales. Sweet-scented English violet—8" ----- | 1.50 | 12.00 |
| YUCCA—filamentosa. White. June and July—7' 2 years ----- | 1.00 | 7.00 |
| 3 years ----- | 1.20 | 10.00 |
| *filamentosa variegata. Same as the above but with foliage margined creamy white----- | 1.50 | 12.00 |

Gladiolus

| | Per 10 | Per 100 | Per 1000 |
|---|--------|---------|----------|
| Apricot Glow. Clear, warm apricot----- | \$.17 | \$1.20 | \$10.50 |
| Bagdad. Very large, smoky old rose----- | .30 | 2.50 | 22.50 |
| Betty Nuthall. Warm coral-pink, soft yellow throat ----- | .19 | 1.40 | 12.50 |
| Break O'Day. Early light pink. Tall----- | .18 | 1.30 | 12.00 |
| Carmen Sylva. Large-flowered pure white. Slight carmine throat marking----- | .21 | 1.60 | 14.00 |
| Chas. Dickens. Violet-red, darker blotch----- | .22 | 1.70 | 15.00 |
| Crimson Glow. Glowing crimson-scarlet----- | .17 | 1.20 | 10.50 |
| Dr. F. E. Bennett. Fiery scarlet. Long spikes-- | .22 | 1.70 | 15.00 |
| Evelyn Kirtland. Bright rose pink. Scarlet blotches ----- | .19 | 1.40 | 12.50 |
| Fern Kyle. Ruffled ivory white----- | .22 | 1.70 | 15.00 |
| Gloriana. Golden salmon. Clear yellow throat | .19 | 1.40 | 12.50 |
| Gold Eagle. Very early. Deep lemon yellow-- | .17 | 1.20 | 10.50 |
| Golden Dream. Tall spikes of pure golden yel- low ----- | .17 | 1.20 | 10.50 |
| Joe Coleman. Vivid cardinal red. Ruffled--- | .17 | 1.20 | 11.00 |
| Marnia. Tall orange salmon----- | .21 | 1.60 | 14.00 |
| Marmora. Large spikes of lavender gray----- | .20 | 1.50 | 13.00 |
| Minuet. Large flowered, clear orchid-lavender. Waxy texture ----- | .30 | 2.50 | 22.50 |
| Mother Machree. Smoky lavender, tinged sal- mon. The queen of the "smokies."----- | .35 | 2.75 | 25.00 |
| Mrs. F. C. Peters. Unique lilac rose. Dark crim- son blotches ----- | .20 | 1.50 | 13.00 |
| Mrs. Leon Douglas. Large light rose-pink--- | .19 | 1.40 | 12.50 |
| Nancy Hanks. Rich apricot, shading to pink-- | .17 | 1.20 | 10.50 |
| Orange Queen. Early copper-orange. Tall--- | .17 | 1.20 | 10.50 |
| Picardy. Soft, shrimp pink, blending to salmon- apricot throat. A superb "Glad"----- | .25 | 2.00 | 16.50 |
| Violet Beauty. Large deep violet. Carmine blotches ----- | .17 | 1.20 | 10.50 |
| W. H. Phipps. Tall iridescent pink----- | .19 | 1.40 | 12.50 |

HERBS

The following old-fashioned herbs of our Grandmother's garden, and without which no "Kitchen Garden" was complete, need little or no description. We believe it sufficient to say that all are used both medicinally and in cooking and that Hyssop is in demand for the Religious activities of Passion Week.

| | Per 10 | Per 100 |
|---|--------|---------|
| Carnum carvi. (Caraway)—2'----- | \$1.00 | \$8.00 |
| Hyssopus officinalis. (Hyssop)—18"----- | 1.00 | 8.00 |
| Salvia officinalis tenuior. (Sage)—18"----- | 1.00 | 8.00 |

Fruit Department

APPLES, Standard

| | Each | Per 10 | Per 100 |
|-----------------------------|--------|--------|---------|
| 4½ to 5½', 1½" and up----- | \$.65 | \$5.50 | \$50.00 |
| 3½ to 4½', 9/16 to 1½"----- | .55 | 4.50 | 40.00 |
| 3 to 4', 7/8 to 1½"----- | .45 | 3.70 | 32.00 |
| 2½ to 3½', 5/8 to 7/8"----- | .40 | 3.20 | 25.00 |

| | | |
|-----------------|---------------------|--------------------|
| Baldwin | Gravenstein | Rambo |
| Banana | Grimes Golden | Red Spy |
| Black Detroit | Harvest | Rhode Island |
| Cortland | Hyslop | Greening |
| Delicious | Jonathan | Rome Beauty |
| Delicious Solid | King | Stayman |
| Dark Red | Maiden Blush | Sweet Bough |
| Duchess | McIntosh | Tolman Sweet |
| Fall Pippin | Melba, add 10c each | Wealthy |
| Fameuse | Northern Spy | Yellow Transparent |
| | N. W. Greening | |

PEACHES

Prices except as noted

| | Each | Per 10 | Per 100 | Per 1000 |
|----------------------------|--------|--------|---------|----------|
| 3½ to 4½', 9/16 to ¾"----- | \$.35 | \$3.00 | \$27.50 | \$250.00 |
| 3 to 4', 7/8 to 1½"----- | .30 | 2.50 | 22.50 | 200.00 |
| 2 to 3', 5/8 to 7/8"----- | | 2.00 | 17.00 | 150.00 |
| 2 to 3', Whips----- | | 1.50 | 12.00 | 100.00 |

| | | |
|------------------|-----------------|------------------|
| Beer's Smock | Elberta | Rochester |
| Belle of Georgia | Early Elberta | Salberta |
| Carmen | Golden Jubilee, | Salway |
| Champion | add 3c each | Shippers Big Red |
| Crawford's Early | Hale, J. H. | South Haven, |
| Crawford's Late | Lemon Cling | add 3c each |
| | Lemon Free | |

NEW AND RARE VARIETIES

Add 5c each to above prices.

Recommended by Experimental Stations and by recognized experts as being superior to most standard varieties.

| | | | |
|------------|------------|----------|----------|
| Buttercup | Halehaven | Marigold | Radiance |
| Cumberland | Heidelberg | Mikado | Valiant |
| Eclipse | Hope Farm | Oriole | Veteran |

NECTARINES

| | Each | Per 10 | Per 100 |
|--|--------|---------|----------|
| 3½ to 4', ⅞ to ¾"----- | \$.45 | \$ 3.50 | \$ 30.00 |
| 3½ to 4', ⅞ to ⅞"----- | .35 | 2.80 | 22.00 |
| Red Roman Gold Mine (New) 10c' each additional | | | |

PEARS, Standard

| | Each | Per 10 | Per 100 |
|--|--------|--------|----------|
| 4½ to 5½', 1½" and up----- | \$.70 | \$6.00 | \$ 55.00 |
| 3½ to 4½', ⅞ to 1½"----- | .60 | 5.00 | 45.00 |
| 3 to 4', ⅞ to ⅞"----- | .50 | 4.30 | 38.00 |
| Bearing Age, 6 to 8', 1" up (Varieties†)----- | 1.15 | 10.00 | 90.00 |
| Bearing Age, 8 to 10', 1½ to 2" (Bartlett only)----- | 1.90 | 16.50 | 150.00 |

PEARS, Dwarf

| | Each | Per 10 | Per 100 |
|--|--------|--------|----------|
| 3½ to 4½', ⅝" and up----- | \$.65 | \$5.50 | \$ 50.00 |
| 3 to 4', ½ to ⅝"----- | .55 | 4.70 | 12.00 |
| Bearing Age, 5 to 6', ¾" up (Varieties**)----- | 1.15 | 10.00 | 90.00 |

All varieties can be supplied in standards.

Varieties starred (*) in dwarfs.

| | | |
|--------------------|-----------------|-----------------|
| Anjou | *Duchess | **Seckel |
| †**Bartlett | †Flemish Beauty | †Wildier |
| †*Clapp's Favorite | Kieffer | **Worden Seckel |

PLUMS

| | Each | Per 10 | Per 100 |
|--------------------------|-----------------|------------|----------|
| 5 to 6', 1½" and up----- | \$.70 | \$6.00 | \$ 55.00 |
| 4 to 5', ⅞ to 1½"----- | .60 | 5.00 | 45.00 |
| Abundance | Fellenburg | Lombard | |
| Bradshaw | (Italian Prune) | Monarch | |
| Burbank | German Prune | Yellow Egg | |

CHERRIES, Sour

| | Each | Per 10 | Per 100 |
|----------------------------------|-------------|----------|----------|
| 4 to 5', 1½" and up----- | \$.60 | \$5.30 | \$ 48.00 |
| 3½ to 4', ⅞ to 1½"----- | .55 | 4.70 | 42.00 |
| Bearing Age, 5 to 7', 1" up----- | .85 | 7.00 | 60.00 |
| Morello | Montmorency | Richmond | |

CHERRIES, Sweet

| | Each | Per 10 | Per 100 |
|-----------------------------------|-----------------|---------------|----------|
| 5 to 7', 1½" and up, 2 years----- | \$.70 | \$6.00 | \$ 55.00 |
| 4 to 5', ⅞ to 1½"----- | .60 | 5.00 | 45.00 |
| Bing | Black Tartarian | Governor Wood | Napoleon |
| | | | Schmidts |

APRICOTS

| | Each | Per 10 | Per 100 |
|---------------------------|-----------|----------|----------|
| 3½ to 4½', ⅞" and up----- | \$.60 | \$5.00 | \$ 45.00 |
| 3 to 4', ⅞ to ⅞"----- | .50 | 4.30 | 38.00 |
| 2 to 3', ⅞ to ⅞"----- | .40 | 3.50 | 30.00 |
| Early Golden | Hungarian | Moorpark | |

RASPBERRIES

| | Per 10 | Per 100 | Per 1000 |
|---|--------|---------|----------|
| Chief. Suckers No. 1----- | \$.35 | \$ 2.20 | \$ 18.00 |
| Columbian (Purple) Tips (Spring Only)----- | .40 | 2.75 | 22.00 |
| Cumberland (Black) Tips (Spring Only)----- | .35 | 2.00 | 16.00 |
| Cuthbert (Red) Suckers No. 1----- | .35 | 2.25 | 18.00 |
| Latham (New Red) Suckers No. 1----- | .35 | 2.25 | 18.00 |
| Madison No. 1 (Black) Tips (Spring Only)----- | .35 | 2.25 | 18.00 |
| Newburg (Best New Red) Suckers No. 1----- | .40 | 2.75 | 22.00 |
| New Logan (Black) Tips (Spring Only)----- | .35 | 2.25 | 18.00 |
| Plum Farmer (Black) Tips (Spring Only)----- | .35 | 2.00 | 16.00 |
| St. Regis (Red) Suckers No. 1----- | .35 | 2.50 | 20.00 |
| Taylor (Red) Suckers----- | 1.00 | 8.50 | 70.00 |

BLACKBERRIES

| | Per 10 | Per 100 | Per 1000 |
|---------------------------------|--------|---------|----------|
| Blowers, No. 1----- | \$.30 | \$ 2.50 | \$ 20.00 |
| Eldorado, No. 1----- | .30 | 2.50 | 20.00 |
| Lucretia (Dewberry). No. 1----- | .30 | 2.20 | 16.00 |
| Snyder, No. 1----- | .30 | 2.50 | 20.00 |
| Youngberry No. 1----- | .40 | 2.75 | 22.00 |

GOOSEBERRIES

| | Each | Per 10 | Per 100 |
|--|--------|---------|----------|
| Downing, 2 years, No. 1----- | \$.25 | \$ 1.80 | \$ 14.00 |
| Houghton, 2 years, No. 1----- | .20 | 1.60 | 12.50 |
| Red Jacket (Josselyn), 2 years, No. 1----- | .25 | 1.80 | 14.00 |

GRAPE VINES

| | Each | Per 10 | Per 100 | Per 1000 |
|---------------------------------------|--------|---------|---------|----------|
| Agawam. 2 years, No. 1----- | \$.16 | \$ 1.20 | \$ 8.50 | \$ 75.00 |
| 1 year, No. 1----- | .14 | .90 | 6.00 | 50.00 |
| Brighton. 2 years, No. 1----- | .18 | 1.30 | 10.00 | 90.00 |
| 1 year, No. 1----- | .15 | 1.00 | 7.50 | 65.00 |
| Caco. 2 years, No. 1----- | .30 | 2.30 | 18.00 | |
| 1 year, No. 1----- | .20 | 1.50 | 12.00 | |
| Campbell's Early. 2 years, No. 1----- | .16 | 1.20 | 9.00 | |
| 1 year, No. 1----- | .14 | 1.00 | 6.50 | |
| Catawba. 2 years, No. 1----- | .15 | 1.10 | 8.50 | 70.00- |
| 1 year, No. 1----- | .13 | .90 | 6.00 | 45.00 |
| Concord. 2 years, No. 1----- | .12 | .90 | 6.00 | 45.00 |
| 1 year, No. 1----- | .10 | .65 | 4.00 | 30.00 |
| Delaware. 2 years, No. 1----- | .18 | 1.30 | 10.00 | 80.00 |
| 1 year, No. 1----- | .15 | 1.00 | 7.00 | 55.00 |
| Fredonia. 2 years, No. 1----- | .22 | 1.70 | 14.00 | |
| 1 year, No. 1----- | .18 | 1.30 | 10.00 | |
| Ives. 2 years, No. 1----- | .15 | 1.10 | 8.00 | |
| 1 year, No. 1----- | .12 | .90 | 6.00 | |
| Moore's Early. 2 years, No. 1----- | .18 | 1.30 | 10.00 | 90.00 |
| 1 year, No. 1----- | .15 | 1.00 | 7.50 | 65.00 |
| Niagara. 2 years, No. 1----- | .15 | 1.10 | 8.00 | 70.00 |
| 1 year, No. 1----- | .13 | .85 | 5.50 | 45.00 |
| Ontario, 2 years, No. 1----- | .30 | 2.30 | 18.00 | |
| 1 year, No. 1----- | .25 | 1.80 | 14.00 | |
| Portland. 2 years, No. 1----- | .22 | 1.70 | 14.00 | 125.00 |
| 1 year, No. 1----- | .17 | 1.25 | 9.50 | 80.00 |
| Worden. 2 years, No. 1----- | .15 | 1.10 | 7.50 | 65.00 |
| 1 year, No. 1----- | .12 | .80 | 5.50 | 45.00 |

RHUBARB

| | Per 10 | Per 100 | Per 1000 |
|---------------------|--------|---------|----------|
| Linneus or Victoria | | | |
| Strong roots ----- | \$.45 | \$ 3.00 | \$ 25.00 |

STRAWBERRIES

| | Per 100 | Per 1000 |
|--|---------|----------|
| Following Varieties (<i>Except Noted</i>)----- | \$.75 | \$ 5.50 |
| Dunlap, Premier, Sample, William Belt. | | |
| Dorsett. Outstanding New Early----- | .85 | 6.50 |
| Fairfax. Early, large firm, extra fine flavor----- | .85 | 6.50 |
| Mastodon. <i>Everbearing</i> . The finest everbearing----- | 1.00 | 8.00 |

TRUE TO NAME

We frequently secure the services of GOVERNMENT Variety Experts to make thorough inspection of our Fruits. Proper corrections are made if found necessary.

ASPARAGUS

| | Per 100 | Per 1000 |
|--------------------------|---------|----------|
| Washington, 2 years----- | \$ 1.10 | \$ 8.00 |

CURRANTS

| Prices—Except Noted | Each | Per 10 | Per 100 |
|---|--------|--------|---------|
| 2 years, No. 1----- | \$.20 | \$1.50 | \$12.00 |
| 2 years, No. 2----- | .15 | 1.25 | 9.00 |
| Cherry, Fay's Prolific, Wilder at above prices. Perfection 3c each additional. | | | |

MULBERRIES

| Russian | Each | Per 10 | Per 100 |
|----------------|--------|--------|----------|
| 6 to 8'----- | \$.55 | \$4.00 | \$ 30.00 |
| 8 to 10'----- | .70 | 5.00 | 40.00 |
| 1½ to 1¾"----- | 1.00 | 7.50 | 65.00 |

NUTS

| | Each | Per 10 | Per 100 |
|---|--------|---------|----------|
| Butternut | | | |
| 1½ to 2"----- | \$2.25 | \$20.00 | ----- |
| 2 to 2½"----- | 3.00 | 27.50 | ----- |
| 2½ to 3"----- | 4.00 | 37.50 | ----- |
| Hickory, Shellbark | | | |
| 6 to 8'----- | 2.75 | 25.00 | ----- |
| 8 to 10'----- | 3.50 | 32.50 | ----- |
| Walnut, Black | | | |
| 3 to 4'----- | .55 | 4.50 | \$ 35.00 |
| 4 to 6'----- | .85 | 7.00 | 60.00 |
| 3 to 4"----- | 4.75 | 45.00 | ----- |
| 4 to 5"----- | 7.50 | 70.00 | ----- |
| Walnut, Japanese (<i>sieboldi</i>) | | | |
| 4 to 6'----- | .80 | 6.00 | 50.00 |
| 6 to 8'----- | 1.00 | 8.00 | 70.00 |
| 8 to 10'----- | 1.40 | 11.00 | 100.00 |

TRUE TO NAME

We frequently secure the services of GOVERNMENT Variety Experts to make thorough inspection of our Fruits. Proper corrections are made if found necessary.

BUDDLEIA FORTUNE

PLANT PATENT No. 206

THE NEW PROFUSE FLOWERING BUTTERFLY BUSH

A new, compact, neat-growing Buddleia. Shoots develop at the base of the plant and terminate into flower panicles 12 to 18 inches long. Each panicle is perfectly rounded and is in bloom all at once from the base to the tip of the flower. The flowers last from 3 to 5 days in water when cut.

The color is a clear, true lavender blue. Buddleia Fortune is excellent in flower borders as well as in the shrub border. It remains in bloom until stopped by freezing weather

| | Per 10 | Per 100 | Per 1000 |
|----------------------------|--------|---------|----------|
| Strong 2½" pot plants----- | \$3.00 | \$25.00 | \$225.00 |

Retail Price \$1.00 each, \$10 per dozen; 3 at the dozen rate.

The Cole Digger and Root-Pruner is designed to do its work in the best possible manner and built to last. That means economy.

There is no other tool that will do the work the Cole Digger will do, and do it as well.

For digging, root pruning, and grubbing there is no implement to equal the Cole Digger. It is efficient, sturdy and easy to operate.

Greater Durability It's all steel. The blade is genuine heat-treated, high carbon forged steel for strength and flexibility without breaking. Beams are high carbon spring steel. Handles are solid cold-rolled steel. Wheels are built up of high quality heavy steel. The edge of the blade is planed to a bevel and heat treated before forging.

The bottom of the blade projects forward about 6 inches, giving more wearing surface, and providing a wedge or v-shaped cutting edge. The blade always wears sharp.

Easy to Pull The shearing action of the V-shaped cutting edge makes the Cole Digger easy to pull. The digger stays in the ground and pulls level at whatever depth it is adjusted.

Freedom from Clogging The digger does not clog because the cutting edge of the blade slants backward. All rubbish is forced to the top where it is easily cleaned away without taking the digger from the ground.

Ease of Adjustment Every size of the digger is adjustable to 4 depths. This is done simply by moving the adjusting bolt from one adjusting hole to another. The blade cannot be pulled into the ground further than the desired depth.

Root Pruning Root-pruning is easy with the Cole Digger and Root Pruner. The lifter is easily removed. The blade always runs level in the ground. The roots are cut with scarcely any breaking up of the ground or disturbance of the plants.

Ease of Operation The Cole Digger is pulled in and out of the ground. No hand lifting is required. (See illustration at right.) The free-swinging blade, with the direct action, level-pull principle permit an ease of operation heretofore unknown in mechanical digging and root pruning. To move from place to place lock the blade in tilted position by throwing levers forward and pull along on the ground.

The Cole Digger and Root-Pruner

FOUR SIZES

The Cole 12 inch
Digger — Price
Complete. \$75.00
Replacement Blade
\$37.50

Cutting width 12"
Maximum Depth
12"
Minimum Depth
6"

The Cole 18 inch
Digger — Price
Complete \$100.00
Replacement Blade
\$50.00

Cutting width 18"
Maximum Depth
18"
Minimum Depth
8"

The Cole 21 inch
Digger — Price
Complete \$125.00
(A new addition
to the line)

Replacement Blade
\$62.50
Cutting width 21"
Maximum Depth
21"
Minimum Depth
10"

The Cole 24 inch
Digger — Price
Complete \$135.00
Replacement Blade
\$67.50

Cutting width 24"
Maximum Depth
24"
Minimum Depth
12"

All diggers come
equipped with lift-
er, which is easily
removed for root
pruning.

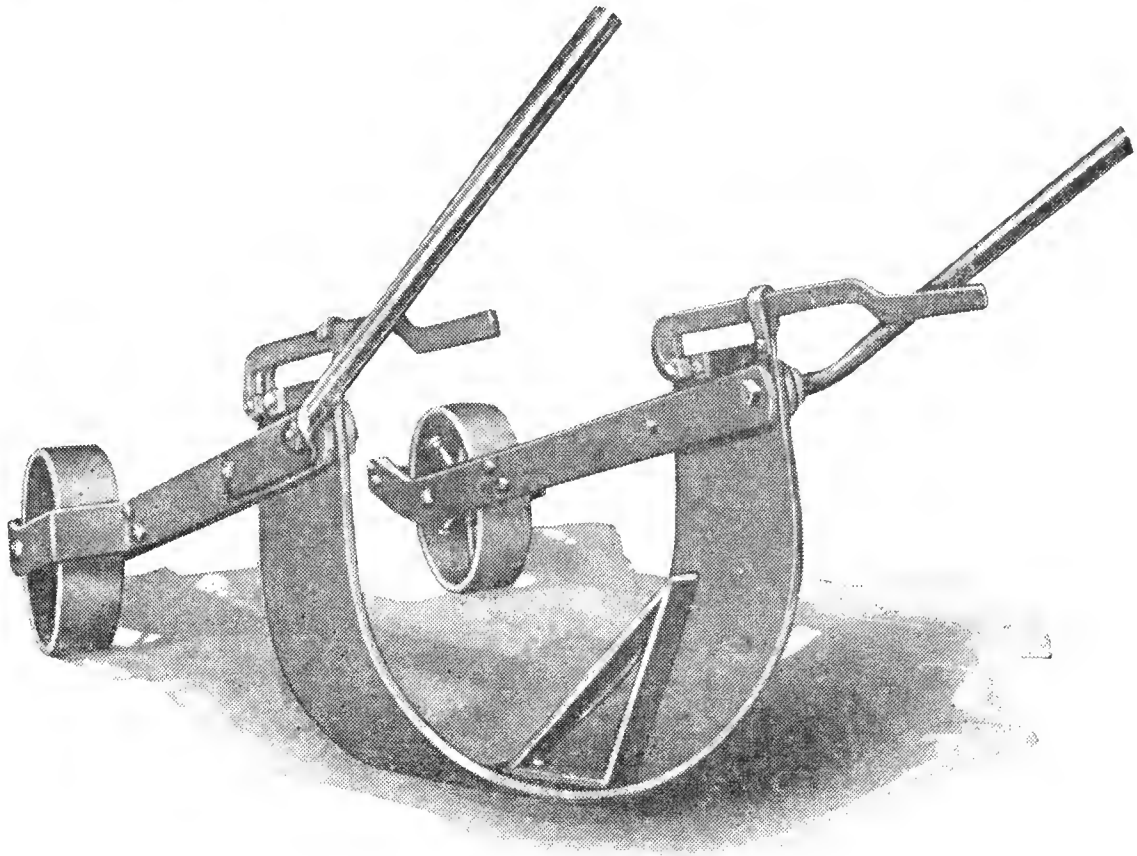

Showing the Cole Digger with lever thrown back and the digger in position to enter the ground at the beginning of the row.

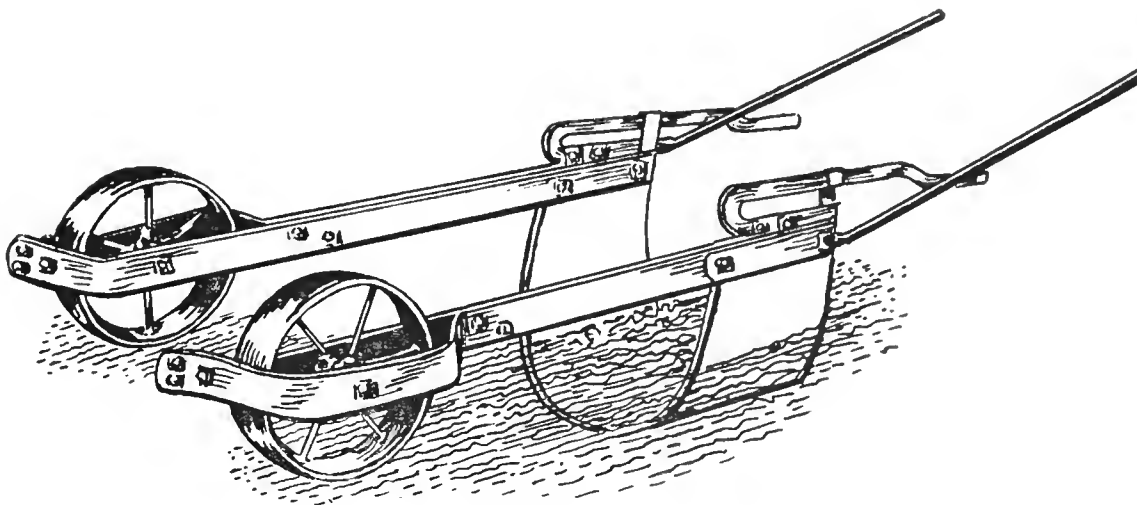

Showing the Cole Digger in operating position.

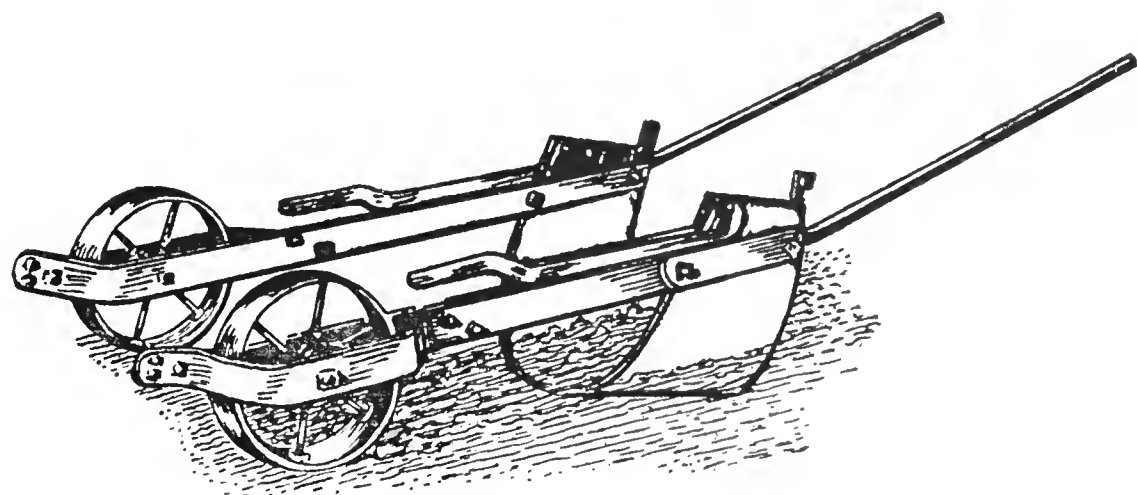

Showing the Cole Digger with lever thrown forward and the blades tilted, being drawn out of the ground by this simple operation. No hand lifting required.

Write for Further Literature and Information

No matter what size Truehedge you use, you have an immediate hedge — not just a row of plants.

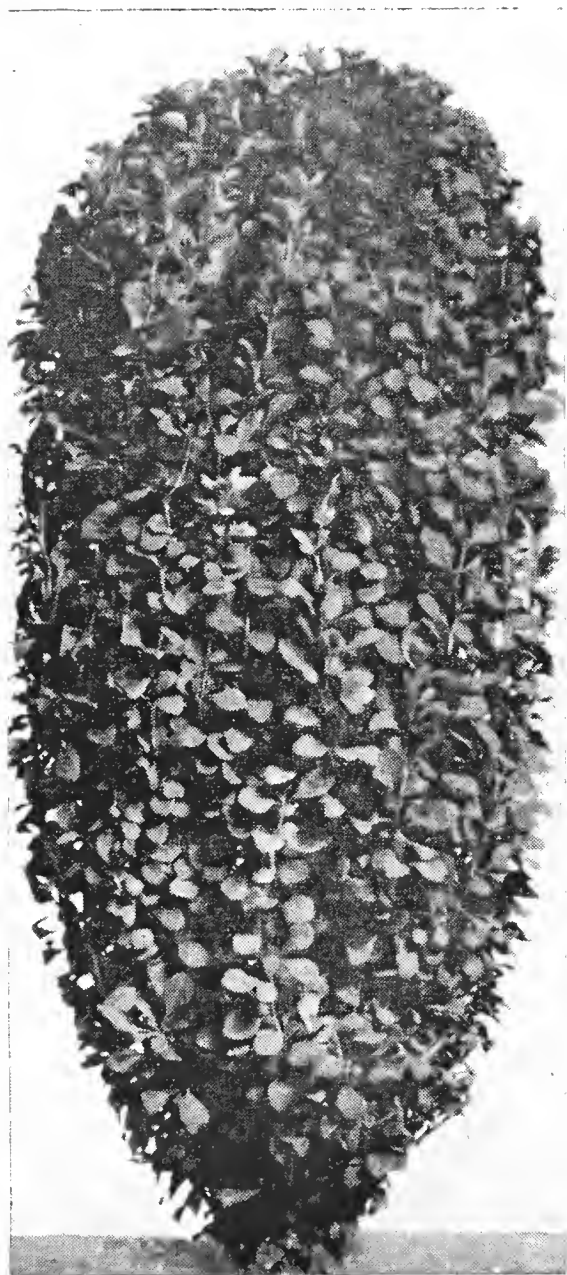

Less than five minutes trimming created each of these specimens from untrimmed plants.

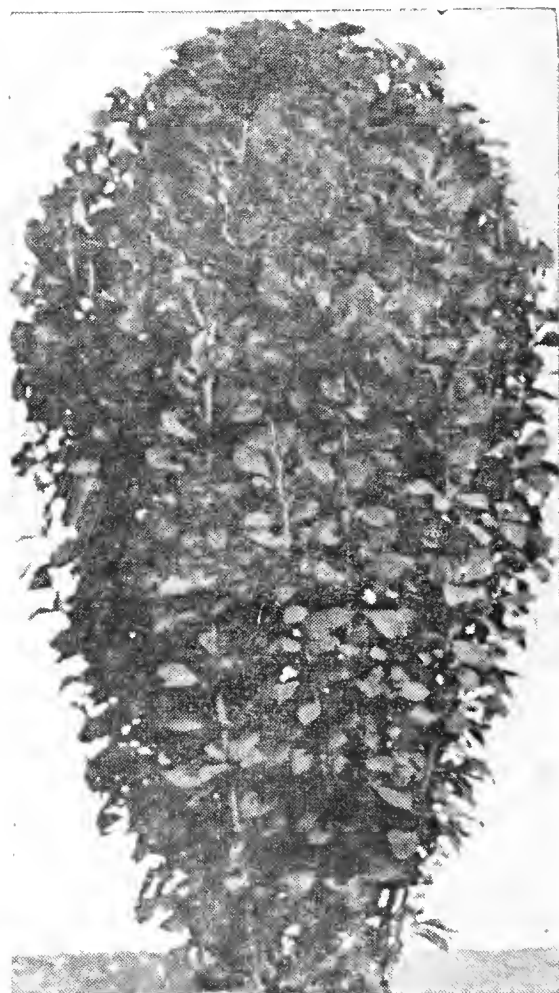

Truehedge Columnberry, in any size, will create a formal hedge quicker than Japanese Barberry twice as large.