

## **Historic, Archive Document**

Do not assume content reflects current scientific knowledge, policies, or practices.



THE JIMLAY CO.  
54 NORTH FIFTH ST.  
ZANESVILLE, OHIO



SEC. 562 P. L. & R.  
U.S. POSTAGE  
PAID  
ZANESVILLE, OHIO  
PERMIT NO. 132

U.S. Dept. Agriculture  
Washington  
D.C.



2.67

FEB 1 1900  
U. S. Department of Agriculture

WHOLESALE LIST

# THE JIMLAY CO.

TO THE TRADE ONLY

ZANESVILLE, OHIO

1 TO 5 AT EACH RATE;                      5 AT 10 RATE;                      25 AT 100 RATE

TERMS - 2% - 10 DAYS                      1% - 30 DAYS                      60 DAYS NET

INTEREST AT 5% CHARGED ON OVERDUE ACCOUNTS, PACKING AT COST.  
DELIVERY WITH OUR TRUCKS AT REASONABLE PRICES.

	EACH	10
CHAMAECYPARIS FILIFERA (THREAD RETINOSPORA)		
12-15"	.90	
2-3'	1.25	10.00
3-4'	1.90	15.00
4-5'	2.50	20.00
5-6'	3.50	30.00
6-7'	5.00	40.00
CHAM. FILIFERA AUREA (GOLDEN THREAD RET.)		
15-18"	1.15	10.00
CHAM. PISIFERA PLUMOSA AUREA (GOLDEN PLUME RET.)		
18-24"	1.00	9.00
5-6'	3.00	25.00
6-7'	4.10	35.00
7-8'	5.10	40.00
JUNIPER CHINENSIS 18577 (BLUE COLUMN JUN.)		
18-24"	1.15	10.00
2-3'	1.65	13.50
3-4'	2.20	17.50
4-5'	3.00	25.00
5-6'	4.10	35.00
6-7'	5.00	42.50
10-11'	8.50	
11-12'	9.50	
JUN. CHIN. MASCULA (CONICAL CHINESE JUN.)		
15-18"	1.10	9.00
2-3'	1.65	13.50
3-4'	2.20	17.50
4-5'	3.00	25.00
5-6'	4.10	35.00
JUN. CHIN. OBLONGA (OBLONG CHINESE JUNIPER)		
12-15"	.75	6.50
15-18"	.95	8.50
18-24"	1.15	10.00
3-4'	2.20	17.50
7-8'	5.00	

	EACH	10
JUN. CHIN. PFITZERIANA (PFITZER JUNIPER)		
12-15"	1.00	
15-18"	1.25	
18-24"	1.50	
24-30"	2.00	
2-3'	2.35	
3-4'	3.15	
3½'	3.50	
JUN. CHIN. SARGENT I (SARGENT JUNIPER)		
12-15"	1.00	8.50
15-18"	1.50	12.50
JUN. COMMUNIS AUREA (GOLDEN PROSTRATE JUN.)		
12-15"	.60	5.50
15-18"	.75	6.50
2-3'	1.60	13.50
3-4'	2.50	20.00
JUN. COMM. DEPRESSA (PROSTRATE JUNIPER)		
15-18"	.85	7.50
21-24"	1.00	9.00
3-4'	2.25	18.00
4-5'	3.00	25.00
JUN. COMM. DEPRESSA PLUMOSA (ANDORRA JUN.)		
15-18"	1.15	10.00
18-24"	1.50	12.50
30-36"	2.25	20.00
JUN. COMM. HIBERNICA (IRISH JUNIPER)		
24-30"	.90	8.50
30-36"	1.00	9.50
3-4'	1.25	10.00
4-5'	1.45	12.00
5-6'	1.75	15.00
6-7'	2.15	18.00
JUN. COMM. SUECICA (SWEDISH JUNIPER)		
18-24"	.75	7.00

	EACH	10	100
THUJA OCC. HOVEYI (HOVEY ARB.)			
18-24"	.60	5.00	40.00
24-30"	.90	8.00	60.00
30-36"	1.00	9.00	75.00
THUJA OCC. LUTEA (GEO. PEABODY ARB.)			
2-3'	1.25	10.00	75.00
3-4'	1.90	15.00	100.00
4-5'	2.20	18.00	150.00
5-6'	3.00	25.00	200.00
6-7'	3.50	30.00	
THUJA OCC. LITTLE GEM.			
9-12"	.60	5.00	
12-15"	.80	7.00	
15-18"	1.10	9.00	
THUJA PLICATA (MOSS ARB.)			
15-18"	.50	4.50	
18-24"	.60	5.50	
24-30"	.70	6.00	
30-36"	.90	7.50	
4-5'	1.50	12.50	100.00
5-6'	2.50	20.00	175.00
6-7'	2.75	22.50	
7-8'	3.25	27.50	
8-9'	4.10		
9-10'	5.25		
THUJA OCC. PYRAMIDALIS (PYRAMID ARB.)			
18-24"	.60	5.50	
2-3'	.80	7.50	
3-4'	1.10	9.00	
4-5'	1.50	12.50	100.00
5-6'	2.50	20.00	175.00
6-7'	3.25	22.50	190.00
7-8'	4.10	27.50	215.00
8-9'	5.25	45.00	
9-10'	6.50		
THUJA OCC. ROSENTHALI (ROSENTHAL ARB.)			
15-18"	.75		
2-3'	1.20		
THUJA OCC. VERVEANA (VERVEANE ARB.)			
15-18"	.60	5.00	

	EACH	10	100
18-24"	.70	6.00	50.00
2-3'	.85	7.00	60.00
3-4'	1.10	9.00	80.00
4-5'	1.50	12.50	100.00
5-6'	2.20	17.50	
6-7'	3.00	25.00	
THUJA OCC. SPIRALIS (SPIRAL ARB.)			
18-24"	.60	5.50	
2-3'	.80	7.50	
3-4'	1.10	9.00	
4-5'	1.50	12.50	
5-6'	2.50	20.00	
THUJA OCC. WAREANA (SIBERIAN ARB.)			
18-24"	.75		
2-3'	.90	8.00	70.00
4-5'	2.25		
THUJA OCC. WOODWARDI (WOODWARD GLOBE)			
18-21"	1.00	9.00	
24-30"	1.25	10.00	
THUJA LOBBI ATRO-VIRENS (GIANT ARB.)			
12-15"	.75		
15-18"	1.00		
18-24"	1.35	12.00	
2-3'	1.50	14.00	
3-4'	1.90	17.50	
4-5'	2.50	20.00	
THUJA ORIENTALIS (ORIENTAL ARB.)			
2-3'	.75	6.00	50.00
3-4'	1.00	9.00	80.00
4-5'	1.25	10.00	90.00
5-6'	1.50	12.50	100.00
TSUGA CANADENSIS (HEMLOCK)			
2-3'	1.65		
3-4'	2.00		
4-5'	3.00		
5-6'	4.00		
6-7'	5.00		
7-8'	6.00		
8-9'	7.00		
9-10'	8.00		

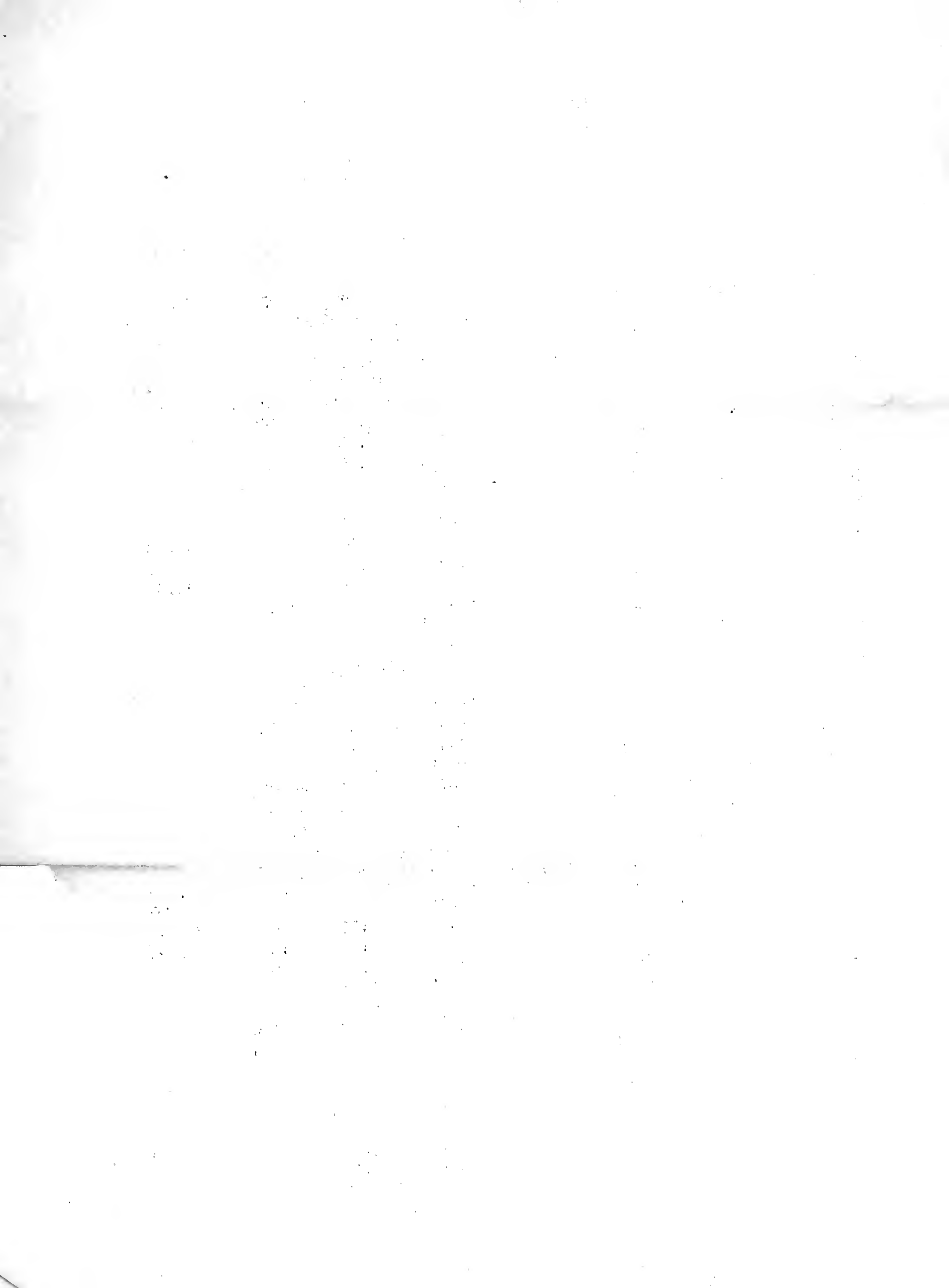

	EACH	10
3-4'	1.50	12.50
4-5'	2.15	18.00
5-6'	3.00	
7-8'	4.10	
PICEA EXCELSA		
(NORWAY SPRUCE)		
15-18"	.80	5.00
2-3'	.85	7.00
3-4'	1.00	8.50
4-5'	1.50	12.50
6-7'	3.25	27.50
7-8'	4.00	35.00
PICEA PUNGENS KOSTERIANA		
(KOSTER BLUE SPRUCE)		
12-15"	1.50	2.50
15-18"	2.00	17.50
18-24"	2.50	27.00
24-30"	3.50	30.00
30-36"	4.10	35.00
3-4'	6.50	50.00
4-5'	9.00	60.00
6-12'	2.00 PER FT.	
PICEA PUNGENS		
(COLORADO BLUE SPRUCE)		
2-3'	2.75	20.00
3-4'	3.80	30.00
4-5'	5.00	40.00
5-6'	7.00	60.00
6-7'	9.00	75.00
PINUS MONTANA MUGHUS		
(MUGHO PINE)		
30-36"	2.50	20.00
3-4'	3.50	30.00
4-5'	4.25	35.00
PINUS NIGRA		
(AUSTRIAN PINE)		
7-8'	4.10	35.00
8-9'	5.00	50.00
9-10'	7.00	60.00
PINUS SYLVESTRIS		
(SCOTCH PINE)		
4-5'	1.90	15.00
5-6'	3.00	25.00
6-7'	3.50	30.00
PSEUDOTSUGA DOUGLASSI		
(DOUGLAS FIR)		
2-3'	1.70	12.00
3-4'	1.90	15.00
4-5'	2.20	17.00
5-6'	2.50	20.00
6-7'	3.00	25.00
TAXUS CUSPIDATA		
(SPREADING JAP. YEW)		
15-18"	1.25	11.00
18-24"	1.65	15.00

	EACH	10	100
TAXUS MEDIA HICKSI			
(HICKS YEW)			
18-24"	1.75		
THUJA OCCIDENTALIS			
(AMERICAN ARBORVITAE DARK GREEN)			
18-24"	.30	5.00	45.00
2-3'	.80	7.00	65.00
3-4'	.90	8.00	70.00
4-5'	1.15	9.00	80.00
5-6'	2.00	17.50	135.00
6-7'	3.00	25.00	200.00
7-8'	3.50	30.00	245.00
8-9'	5.00	40.00	300.00
9-10'	6.00	50.00	400.00
10-11'	7.50	65.00	
11-12'	8.50		
10-12'	10.00		
THUJA OCC. COLUMBIA			
(WHITE TIPPED ARB.)			
18-24"	.70	5.50	
2-3'	1.00	9.00	
3-4'	1.40		
5-6'	2.50		
6-7'	3.00	25.00	
7-8'	3.50	30.00	
8-9'	4.50	35.00	
THUJA OCC. DOUGLASSI			
(DOUGLAS ARB.)			
24-30"	1.00	8.50	75.00
2-3'	1.15	10.00	90.00
3-4'	1.50	12.50	100.00
4-5'	2.50	20.00	135.00
5-6'	3.50	25.00	200.00
6-7'	4.75	37.50	
7-8'	6.00	50.00	
THUJA OCC. DOUGLASSI AUREA			
(GOLDEN DOUGLAS ARB.)			
18-24"	.30	7.50	
2-3'	1.00	9.00	80.00
3-4'	1.15	10.00	
4-5'	1.50	12.50	100.00
5-6'	2.20	17.50	150.00
6-7'	3.00	25.00	
THUJA OCC. ELEGANTISSIMA			
(BRONZE COLUMN ARB.)			
2-3'	.90	7.50	65.00
3-4'	1.15	10.00	80.00
4-5'	1.90	15.00	125.00
5-6'	2.50	20.00	
THUJA OCC. GLOBOSA NOVA			
(GLOBE ARB.)			
9-12"	.50	4.50	40.00
18-24"	.75	7.00	
24-30"	1.00	9.00	75.00





	EACH	10
2-3'	1.00	9.00
3-4'	1.25	10.00
4-5'	1.50	12.50

JUN. COMM. MONTANA

(MOUNTAIN JUN.)

12-15"	.75	7.00
15-18"	1.25	10.00
18-24"	1.75	15.00
2-3'	2.10	18.00

JUN. EXCELSA STRICTA

(GREEK JUNIPER)

6-9"	.50	
12-15"	.75	
15-18"	1.10	9.00
18-21"	1.25	10.00
21-24"	1.50	12.50
3x8'	6.50	

JUNIPER HORIZONTALIS

(CREEPING JUNIPER)

12-15"	.60	5.50
18-24"	.80	7.50
24-30"	1.10	10.00
30-36"	1.50	

JUN. HORIZ. DOUGLASSI

(WAUKEGAN JUN.)

18-24"	.90	8.00
--------	-----	------

JUN. HORIZ. GLAUCA

(BLUE CREEPING JUN.)

18-24"	.90	8.00
--------	-----	------

JUN. HORIZONTALIS

(BAR HARBOR JUN.)

9-12"	.50	
12-15"	.75	6.00
18-24"	1.00	8.00

JUN. HORIZ. ALPINA

(ALPINE JUN.)

9-12"	.75	
12-15"	1.00	8.50
18-24"	1.50	12.50

JUN. SABINA

(SAVIN JUN.)

12-15"	.70	6.50
15-18"	.80	7.50

JUN. SABINA TAMARISCIFOLIA

(TAMARIX JUN.)

18-24"	1.10	
3-4'	2.75	

JUN. SABINA PROSTRATA

(PROSTRATE SAVIN JUN.)

12-15"	.70	6.50
15-18"	.85	7.50
18-24"	1.10	10.00

JUN. SQUAMATA MEYERI

(MEYER JUN.)

12-15"	.90	7.50
--------	-----	------

	EACH	10
15-18"	1.15	9.50
18-24"	1.60	14.00
2-3'	2.10	18.00
3-4'	2.50	20.00

JUN. SQUAMATA VARIEGATA

(WHITE TOP JUN.)

15-18"	1.00	8.00
18-24"	1.35	11.50
24-30"	1.75	15.00
2-3'	2.00	17.50
3-4'	2.35	20.00

JUN. VIRGINIANA

(RED CEDAR)

3-4'	1.50	
4-5'	2.00	

JUN. VIRG. BURKI

(BURKS JUNIPER)

18-24"	1.15	10.00
30-36"	1.90	15.00
3-4'	2.50	20.00
4-5'	3.50	30.00
5-6'	4.25	40.00

JUN. VIRG. BURKI

(BURKS JUNIPER)

11-12'	10.00	
--------	-------	--

JUN. VIRG. CANNARTI

(CANNART JUN.)

15-18"	.95	8.50
18-24"	1.15	10.00
2-3'	1.90	17.50
3-4'	2.50	20.00
4-5'	3.25	27.50
5-6'	4.00	30.00
6-7'	5.00	40.00

JUN. VIRG. GLAUCA

(SILVER RED CEDAR)

2-3'	1.90	17.50
3-4'	2.50	20.00
4-5'	3.00	25.00
5-6'	4.00	30.00
6-7'	5.00	40.00
7-8'	5.75	47.00
8-9'	6.50	55.00

JUN. VIRG. KETELERI

(KETELER JUNIPER)

18-24"	1.15	10.00
2-3'	1.90	17.50
3-4'	2.50	20.00
4-5'	3.00	25.00
5-6'	4.00	30.00

JUN. VIRG. SMITHI

(SMITH JUNIPER)

12-15"	.75	
15-18"	.95	8.00
18-24"	1.15	10.00

PICEA CANADENSIS ALBERTIANA

(BLACK HILL SPRUCE)

1. The first part of the document discusses the importance of maintaining accurate records of all transactions and activities. It emphasizes that this is essential for ensuring transparency and accountability in the organization's operations.

2. The second part of the document outlines the various methods and tools used to collect and analyze data. It highlights the need for consistent data collection procedures and the use of advanced analytical techniques to derive meaningful insights from the data.

3. The third part of the document focuses on the role of technology in data management and analysis. It discusses how modern software solutions can streamline data collection, storage, and processing, thereby improving efficiency and accuracy.

4. The fourth part of the document addresses the challenges associated with data collection and analysis. It identifies common issues such as data quality, missing data, and data security, and provides strategies to mitigate these risks.

5. The fifth part of the document discusses the importance of data privacy and security. It outlines the necessary measures to protect sensitive information and ensure compliance with relevant regulations and standards.

6. The sixth part of the document explores the applications of data analysis in various business contexts. It provides examples of how data insights can be used to optimize marketing campaigns, improve customer service, and enhance operational efficiency.

7. The seventh part of the document concludes by summarizing the key findings and recommendations. It emphasizes the need for a data-driven approach to decision-making and the importance of ongoing monitoring and evaluation of data collection and analysis processes.

WHAT WE SELL

BULBS  
BIRD SUPPLIES  
BEDDING PLANTS  
BLOOMING PLANTS  
CUT FLOWERS  
EVERGREENS.

FARM AND GARDEN SEEDS.  
FERTILIZERS  
FLOWER SEEDS  
FRUIT TREES  
GARDEN SUPPLIES  
INSECTICIDES

PERENNIALS  
SHRUBS  
TREES  
VEGETABLE PLANTS  
VINES  
WATER PLANTS

FOR COMPLETE INFORMATION AND PRICE LISTS WRITE OR PHONE US.

FLOWER & SEED  
STORE  
54 No. 5TH St.  
PHONE 215

THE IMLAY CO.  
NURSERMEN-FLOLISTS-SEEDSMEN  
ZANESVILLE, OHIO

GREENHOUSES  
NURSERY  
MAYSVILLE PIKE  
PHONE 1222