

Historic, Archive Document

Do not assume content reflects current scientific knowledge, policies, or practices.

62.61

LIBRARY
RECEIVED
SEP 16 1937
U. S. Department of Agriculture.

AUTUMN PLANTING

AUTUMN 1937, CATALOG No. 121

A SELECTION OF THE VERY CHOICEST TREES, SHRUBS, EVERGREENS, ETC., FROM OUR COMPLETE LISTS

WHOLESALE QUANTITY PRICES

— will be found for large and small sizes in the 8-page green insert in the center of the book. Terms and conditions of sale, also. Special quantities or rare varieties not listed gladly quoted on request.

DESCRIPTIVE CATALOG?

We have a supply of our Spring 1937 Short Guide. This book is one of the most complete published in the country and worth owning. If you do not have a copy write for one. Prices are, however, superseded by this Autumn catalog.

Also

SPRING BULBS *For Fall Planting*

IRIS, PEONIES, TULIPS, NARCISSUS, HYACINTHS, LILIES, ETC. WITH SPECIAL QUANTITY PRICES.

The quality is of the very highest. One of the largest bulb growers in Holland furnishes us the bulbs (f.o.b. New York) all top-size healthy, guaranteed true. Our prices are lower on this grade than most other reliable bulb houses.

The Peonies and Iris are grown by one of the country's greatest experts—they are large and clean—exceptionally good. Prices as low as such quality permits.

Established in 1878



Kelsey Nursery Service

50 CHURCH STREET • • NEW YORK CITY

This Autumn Catalog

contains only a small part of the material we are prepared to quote and furnish. Anything you do not find listed, just ask for. We have tried to list only the kinds most satisfactory for fall planting.

CONTENTS

	Page
SPRING BULBS	2
Tulips	3
Narcissus	4
IRIS	5
PEONIES	6
ROSES	7
FRUITS	8
NUTS	24
BLUEBERRIES	24
ORDER BLANK	9
Terms of Sale	10
SEEDLINGS AND TRANSPLANTS	11-16
Evergreen Shrubs	11
Vines	11
Evergreen Trees	12-13
Deciduous Shrubs	14
Deciduous Trees	15
Grafted "Young Aristocrats" ...	16
LANDSCAPE TREES AND SHRUBS	17-23
Evergreens	17
Deciduous Trees	18-19
Azaleas	20
Rhododendron	21
Evergreen Shrubs	22
Vines	23
Deciduous Shrubs	23

OUR SHORT GUIDE is a good reference book for trees and shrubs, though many price changes have occurred since it was published last spring. Copy gladly sent on request.

Botanical Tulips

Extensively used for rock-gardens and popular for borders.

	Doz.	100
Clusiana. Red, white edge...\$.90	\$5.85
Eichleri. Scarlet, black base.	.80	4.85
Florentina odorata. Fragrant; butter-yellow, bronzy inside	.80	4.85
Kaufmanniana. Large; cream	1.20	8.50
Marjoletti. Lemon-yellow...	1.00	7.00

MISCELLANEOUS BULBS

This is the order of blooming for Spring Bulbs: 1, Chionodoxa; 2, Crocus; 3, Galanthus; 4, Scilla; 5, Eranthis; 6, Fritillaria; 7, Narcissus; 8, Muscari; 9, Tulips; 10, Hyacinths.

Amaryllis Halli (Lycoris)

Nice leaves in spring, dying in July. Then, a month later, two-foot flower stalks—lily-like, lilac-pink. Must plant in autumn. Top-size bulbs....\$1.00 each

Chionodoxa

	Doz.	100
Sardensis. Early. Deep blue..	\$0.60	\$4.00
Luciliae. Later. Bright blue..	.60	4.00

Spring Crocus

Albion. Dark purple. Extra..	.35	2.20
Baron von Brunow. Purplish.	.35	2.20
Julia Culp. Purple, lighter edge35	2.20
Kathleen Parlow. White, or- ange anthers35	2.20
King of Whites. Large, white	.35	2.20
Mont Blanc. Pure white35	2.20
Pallas. White, lilac striped ..	.35	2.20
Purpurea Grand. Purple; large35	2.20
Walter Scott. Like Pallas....	.35	2.20
Yellow Mammoth. Extra large	.40	2.50
Any one color—blue, white, yellow or striped at \$14.00 per 1000		

Colchicum (Autumn Crocus)

Autumnale major. Rosy pur- pie; huge	\$4.00	\$30.00
Lilac Beauty. Much larger, showier and blooms more freely	6.50	50.00

Eranthis (Winter Aconite)

	Doz.	100
Hyemalis	\$0.50	\$3.00

Galanthus (Snowdrop)

Nivalis50	3.00
---------------	-----	------

Fritillaria

Meleagris (Checkered Lily)..	.50	3.25
Imperialis (Crown Imperial)..	3.00	24.00

HARDY HYACINTHS

These varieties have proved to have the greatest merit. We have indicated the time of blooming (a) the earliest to (d) the latest. Any one variety:

	Doz.	100
First size (bulbs are 18 to 19 centimeters)	\$1.80	\$14.00
Bedding size	1.30	9.00
Bismarck. Large; porcelain-blue. (a)		
City of Haarlem. Golden yellow. (a)		
Gertrude. Rosy pink. (b)		
Grand Maitre. Porcelain-blue; large (b)		
King of the Blues. Best dark blue. (d)		
L'Innocence. Pure white. Popular. (a)		
La Grandesse. Pure white. Showy. (c)		
La Victoire. Rosy crimson. (a)		
Lady Derby. Charming, delicate rose. (b)		
Marconi. Deep pink; large; compact. (c)		
Queen of the Pinks. Splendid; large. (d)		
Queen of the Blues. Light blue. (a)		
Yellow Hammer. Early. Golden yellow. (a)		

Ixias (Hyalis)

	Doz.	100
Mixed bulbs	\$0.50	\$3.25

Muscari (Grape Hyacinths)

Heavenly Blue. Blue; large ..	.40	28.00
Botryoides album. White40	28.00
Botryoides, Blue. Charming blue40	28.00

Scilla

Campanulata (Wood Hya- cynth) Alba maxima. Large white bells50	3.25
Rosea. Light rose-pink50	3.25
Excelsior. Porcelain-blue ..	.50	3.25
Sibirica (Siberian Squill)50	3.25
Nutans caerulea (Blue Bell)..	.45	3.00

Native Mariposa Tulips

Clavatus—Small ½-inch bulb throws up four to five large yellow flowers on 18-inch stalk. Perfectly hardy and a native of the West Coast. Really a wonderful tulip, as yet not commonly found in gardens. We offer:

	Doz.	100
Top-size bulbs	\$2.00	\$14.50

HARDY LILIES

A few rules and you can have permanent beauty. Plant only where they will be dry in winter. Use leaf-mold—never fresh manure. Plant in a cushion of sand.

All bulbs offered are American grown except Candidum. All are good size for quick results.

	Doz.	100
Candidum (Madonna Lily). Fragrant; clear white	\$3.00	\$19.00
Regale. Large, scented blooms of ivory, pink-shaded and yellow-based	2.50	16.00
Tigrinum. The native Tiger Lily. Orange with dark spots	2.00	12.00
Tigrinum flore pleno. A double form. Blooms later	2.00	13.00
Umbellatum. Early, free- flowered hybrids in June and July. Many colors ..	2.00	12.00
Tenuifolium. Small, early and charming. Deep scarlet in June. Drain well. Good for rock-gardens in shade	1.25	7.00
Formosanum "Phillippin- ense". From August first to frost, huge creamy flow- ers with emerald throats. Free-flowering and easy to grow	2.00	12.00

Note: The above Lilies will be available this fall. Unlisted kinds not until December.

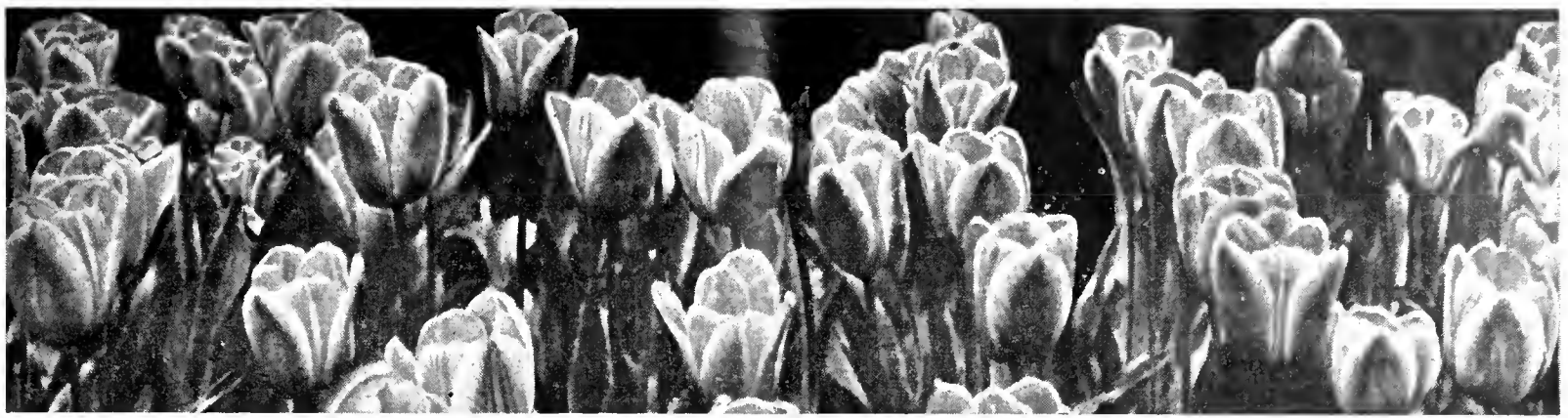

THE BEST OF THE TULIPS

CULTURE: Move bulbs to fresh soil every two years. Plant 5 inches deep.

Only top-size "Exhibition" (usually 12 centimeters and over) bulbs are offered here. Our prices are LOWER than most catalogs offering ORDINARY bulbs!

Early Tulips

Three price classes only:	Doz.	100
A Varieties	\$0.65	\$4.00
B Varieties75	5.35
C Varieties90	6.00

Single Early Tulips

- A. Artus. Brilliant scarlet, yellow center.
- B. Belle Alliance. Large; scented; scarlet.
- B. Brilliant Star. Beautiful scarlet.
- A. Cottage Maid. Deep pink; round.
- A. Couleur Cardinal. Crimson with violet.
- A. Cramoisi Brillant. Glowing scarlet.
- A. Cullinan. Delicate rose, lighter center.
- B. De Wet. Deep orange, shaded gold.
- A. Flamingo. White, flaked carmine-rose.
- A. Fred Moore. Orange-color.
- A. Ibis. Carmine-pink, light stripes.
- C. Keizerskroon. Striking red and yellow.
- A. King of the Yellows. Large; golden.
- B. Mon Tresor. Pure golden yellow.
- A. Pink Beauty. Cherry-rose, white.
- A. Prince of Austria. Brilliant orange.
- B. Proserpine. Rosy carmine, white center.
- A. Prosperity. Bright deep pink.
- B. Rising Sun. Large; golden yellow.
- A. Rose Grisdelin. Bluish, white shaded.
- A. Rose La Reine. Deep, clear pink.
- A. Rose Luisante. Brilliant deep rose.
- B. Rose Precoce. Rich deep rose.
- B. Vermillon Brillant. Scarlet, yellow.
- B. White Hawk. White; wrinkled petals.
- B. White Swan. Large; white; long.
- A. Yellow Prince. Clear golden yellow; scented.

Double Early Tulips

- C. Boule de Neige. White; peony-like.
- B. Couronne d'Or. Flushed, golden.
- B. El Toreador. Orange-scarlet, yellow.
- A. Electra. Claret-red; enormous.
- B. Imperator Rubrorum. Scarlet.
- A. Mr. Van der Hoef. Large; yellow.
- A. Murillo. Delicate rose, flushed white.
- B. Peach Blossom. Deep pink Murillo.
- A. Tea-rose. Tinged light rose.
- B. Tournesol. Bright red, yellow edges.
- B. Vuurbaak. Beautiful scarlet.

Parrot Tulips

- Freakish and delightful colors streaked and blotched in striking contrasts. Odd lacinated petals. Doz. 100
- Admiral of Constantinople, Scarlet, shaded orange....\$0.60 \$4.00
 - Cramoisi Brillant. Crimson, marked black60 4.00
 - Fantasy. Huge; deeply cut; rose with green markings. .90 6.70
 - Lutea Major. Yellow, striped green and crimson..... .60 4.00
 - Markgraaf van Baden. Brown, feathered orange & purple .60 4.00
 - Perfecta. Yellow, blotched scarlet60 4.00

Darwin Tulips

- | | | |
|-------------------|--------|--------|
| A Varieties | \$0.60 | \$4.00 |
| B Varieties | .70 | 4.70 |
| C Varieties | .80 | 5.85 |
- All Darwins Mixed. 12 ctm. size, \$40.00 per 1000; 11 ctm. size, \$36.00 per 1000.
- A. Afterglow. Orange-red, bluff border.
 - A. Allard Pierson. Rich crimson-maroon.
 - C. Aviator Hawkes. Dark pink; giant.
 - A. Baronne de la Tonnaye. Deep carmine.
 - A. Bartigon. Fiery red.
 - A. Bleu Aimable. Bright violet, blue base.
 - A. Centenaire. Rosy violet, blue center.
 - A. Clara Butt. Salmon-rose; perfect.
 - A. Dream. Solid lilac; tall.
 - A. Farncombe Sanders. Large, fine red.
 - C. Faust. Deep purple-maroon. Showy.
 - A. Gretchen. Silvery pale rose; small.
 - A. Harry Veitch. Brown-red, blue base.
 - A. Herodiade. Large; lilac-rose.
 - A. King Harold. Mahogany, black center.
 - B. La Candeur. Flesh-pink, fading white.
 - C. La Fiancee. Deep rose, blue base.
 - C. La Tulipe Noire. Nearest to black.
 - B. Le Notre. Small; rose. Early.
 - A. Massachusetts. Soft rose, carmine.
 - A. Matchless. Rose, white edge, blue.
 - A. Mme. Krelage. Lilac-rose, paler edge.
 - A. Mrs. Potter Palmer. Glowing purple.
 - B. Painted Lady. Milky white, with lilac.
 - B. Philippe de Comines. Dark purple.
 - A. Pride of Haarlem. Rosy carmine.
 - C. Prince of Wales. Salmon-scarlet.
 - A. Princess Elizabeth. Clear, deep pink.
 - A. Professor Rauwenhof. Bright cherry-red, blue base; large flower.
 - A. Rev. Ewbank. Violet, light shading.
 - A. Sundew. Glowing rose-red, blue base. Very unique. Fringed.
 - A. The Sultan. Maroon-black.
 - B. Turner. Cherry-rose. Strong.
 - A. Victoire d'Oliviera. Carmine-red.
 - A. William Copland. Lilac, early.
 - B. William Pitt. Bright red; large.
 - B. Zulu. Velvety purple-black.

Cottage Tulips (May-flowering)

- | | | |
|-------------------|--------|--------|
| Prices: | Doz. | 100 |
| A Varieties | \$0.60 | \$4.00 |
| B Varieties | .70 | 4.70 |
| C Varieties | .75 | 5.25 |
- A. Bouton d'Or. Golden; black anthers.
 - A. Dido. Orange-red, yellow base.
 - A. Fairy Queen. Rosy lilac, yellow margin.
 - A. Gesneriana Lutea. Pure golden yellow.
 - C. Gesneriana Major. Crimson.
 - A. Grenadier. Dazzling, brilliant orange.
 - A. Inglescombe Pink. Salmon-rose; large.
 - A. Inglescombe Yellow. Best yellow.
 - B. John Ruskin. Apricot, rose, and mauve.
 - A. La Merveille. Scented; orange-scarlet.
 - C. Moonlight. Bright canary-yellow.
 - C. Mrs. Moon. Deep golden yellow.
 - A. Orange King. Orange-rose.
 - A. Picotee. White, edges carmine-rose.
 - C. Pride of Inglescombe. White; base blue.
 - A. The Fawn. Rosy fawn, shaded bluish.

Triumph Tulips

- | | | |
|--------------|---------------|--|
| Prices: Doz. | 100 | Hybrids of great beauty. Bloom before Darwins. |
| A .. | \$0.65 \$4.40 | |
| B. .. | .75 5.40 | |
| C. .. | .85 6.00 | |
- A. Canada. Lilac rose.
 - A. Algiba. Purple-mauve, pale edge.
 - A. Pollux. Very large; purple-violet.
 - C. Rhineland. Yellow, red border.
 - B. Snowdrift. Large; strong; white.
 - C. Telescopium. Violet, red, base yellow.
 - B. Zimmerman. Showy pink, white base.

Lily-flowered Tulips

- | | | |
|--|--------|--------|
| Adonis. Soft rosy red..... | \$.75 | \$4.85 |
| Alaska. Deep yellow; slender | .85 | 5.25 |
| Artemis. Carmine, white base; reflexed | .75 | 4.85 |
| Fulgens. Dark scarlet; recurving; tall | .75 | 4.85 |
| Retroflexa. Pale yellow, reflexed | .75 | 4.85 |

Breeder Tulips

- | | | |
|--|--------|--------|
| Cardinal Manning. Wine-red, flushed | \$0.80 | \$4.90 |
| Garibaldi. Buff-orange, yellow margin | .90 | 6.70 |
| Goldfinch. Golden bronze, yellow base | .75 | 5.20 |
| Louis XIV. Rich purple, flushed bronze | .90 | 6.70 |
| Lucifer. Orange-red, green yellow star | 1.00 | 7.50 |
| Turenne. Bronzy violet, yellow margin | .75 | 5.00 |
| Velvet King. Deep purple-blue, white base; gigantic. Extremely showy | .90 | 6.85 |



NARCISUS

Narcissus includes "Daffodils", which are the Trumpet Narcissus ("Tr." in the table). These may be of any color: Size of Trumpet determines the type. Barri (Ba.) Leedsii (Le.) and Incomparabilis (In.) have short trumpets or cups—again, of any color. Poeticus (Ps.) and Poetaz (Pz.) have small flat crowns and are all fragrant. Poetaz flowers several to a stem. Culture:—Any garden soil. They prefer a deep moist loam. If leaf compost used, best add lime. Avoid fresh manure.



Barri (Ba.)

Incomparabilis (In.) Leedsii (Le.)



Trumpet (Tr.) Poeticus (Ps.)
Poetaz (Pz.)

Rock Garden Dwarfs

Daffodils of dainty beauty. Easy and delightful. Leave them undisturbed for years.

Bulbocodium Conspicuous, rich golden of hoop petticoat form. \$1.00 (doz.)

Minimus, smallest of all daffodils. Dainty little trumpet flowers of yellow in February. \$2.50 (doz.)

Mrs. Robert Sydenham, pure white, trumpet beautifully recurved. \$3.00 (doz.)

W. P. Milner, sulphur trumpet. \$3.00 (doz.)

Wm. Goldring, white, primrose trumpet. \$1.25 (doz.) \$9.00 (100)

Rockery Beauty, yellow trumpet. \$1.50 (doz.)

True Jonquils

Delightfully fragrant clusters on each graceful stem. Prefer a moist, shady position. Prices on all:—\$1.20 a (doz.) \$8.00 (100). Quantity rates on quotation).

Golden Sceptre, yellow star with gold trumpet.

Orange Queen, bright gold, with orange tinge.

Campernelie Rugulosis, tiny golden daffodil.

Jonquilla Simplex, single, pure golden yellow.

Jonquilla Flora Pleno, double jonquil.

Doz.	100	NAME	Type	Petal	Crown	Notes
\$1.50	\$11.20	Aerolite	Tr	Yellow	yellow	
1.75	11.20	Alceste	In	White	yellow	
1.50	9.60	Amazon	Le	White	canary	
5.00	37.00	Apotheose	Tr	Yellow	yellow	
3.00	19.00	Archeron	Ba	Yellow	red	free
1.20	8.40	Aspacia	Pz	White	yellow	vigorous
1.20	8.00	Autocrat	In	Yellow	yellow	dainty
.90	6.10	Barri Conspic.	Ba	Yellow	yellow	red rim
1.50	10.40	Bath Flame	Ba	Yellow	yellow	red rim
1.10	7.60	Bernardino	In	Cream	orange	frilled
1.40	9.60	Bianca	Le	White	canary	
1.60	11.20	Bicolor Beppy	Tr	White	yellow	
1.40	9.60	Bic. Martha	Tr	White	yellow	good
1.20	8.00	Bic. Victoria	Tr	White	yellow	
2.00	13.60	Bird of Paradise	Ba	White	yellow	red rim
2.00	14.20	Brighling	Ba	Yellow	orange	red frill
1.75	11.20	Brilliancy	Ba	Yellow	yellow	red rim
1.50	9.60	Bochrave	Pz	White	yellow	robust
1.00	6.80	Cassandra	Ps	White	red-rim	large
9.50	72.00	Citronella	Tr	Citron	white	lined
1.50	11.20	Cleopatra	Tr	Yellow	yellow	sturdy
4.25	32.00	Concordia	Tr	Golden	yellow	prolific
14.00	96.00	Corinna	Le	Snow	yellow	shapely
4.25	32.00	Dawson City	Tr	Yellow	yellow	huge
1.50	11.20	Duke of Bedford	Tr	White	yellow	early
2.50	19.00	Early Giant	Tr	Yellow	gold	January
1.10	7.20	Early Surprise	Pz	White	yellow	
1.30	9.00	Early Perfection	Ba	White	red	
6.00	40.00	Eastern Star	In	Yellow	yellow	
1.10	7.20	Elvira	Pz	White	orange	
1.00	7.60	Emperor	Tr	Yellow	golden	
1.00	7.20	Empress	Tr	White	yellow	
1.50	8.20	Expectation	Ba	White	red-rim	
1.20	8.40	Firebrand	Ba	Cream	red	
3.00	20.00	Firetail	Ba	White	red	
.90	6.40	Frans Hals	Pz	White	yellow	
6.00	40.00	Gallipoli	In	Yellow	orange	
1.00	6.80	Glory of Lisse	Ps	White	red-rim	
1.20	8.00	Gl. of Sassenheim	Tr	White	golden	
1.75	11.20	Golden Frilled	In	Yellow	yellow	frilled
1.75	11.20	Great Warley	In	White	yellow	
1.80	12.00	Hclios	In	Yellow	orange	
2.00	15.00	Her Grace	Le	Silver	yellow	
1.10	7.20	Horace	Ps	Snow	red	
1.20	8.00	Ideal	Pz	White	orange	
3.00	22.40	Invincible	In	White	orange	flat
2.00	12.80	J. B. Camm	Tr	Yellow	cream	
1.50	10.80	King Alfred	Tr	Golden	golden	frilled
1.40	8.80	King George V	Ps	Snow	yellow	red edge
1.30	8.80	Klondyke	Pz	Yellow	golden	
3.50	21.00	Lady D. Manners	Ba	White	yellow	red rim
1.50	10.40	Lady Moore	Ba	Snow	yellow	pink rim
.90	6.40	Laurens Koster	Pz	White	orange	
1.10	7.40	Lord Kitchener	Le	White	yellow	pale
5.00	36.00	Lord Wellington	Tr	Yellow	yellow	our best
.90	6.40	Lucifer	In	White	yellow	red rim
2.00	12.00	Lucinius	In	Yellow	orange	
1.20	8.80	Macebearer	In	Cream	orange	
1.80	12.00	Medusa	Pz	White	scarlet	early
1.00	7.70	Min. Talma	Tr	Yellow	yellow	frilled
2.00	14.40	Mrs. Barclay	Ba	Cream	yellow	red rim
1.00	6.80	Mrs. Langtry	Le	Cream	yellow	vigorous
2.16	14.40	Mrs. Percy Neale	Le	White	snowy	
2.25	15.25	Mrs. E. H. Krclage	Tr	White	cream	refined
6.50	48.00	Muriel Evans	Tr	Yellow	yellow	early
5.00	32.00	Mystic	Le	White	white	pink rim
2.00	12.00	Nobility	Ba	Creamy	red	
3.00	20.00	Nursemaid	Ba	White	red	

Doz.	100	NAME	Type	Petal	Crown	Notes
1.20	8.80	Orange Cup	Pz	Yellow	orange	frilled
1.20	8.80	Oliver Cromwell	Tr	Snowy	yellow	
1.25	9.20	Olympia	Tr	Yellow	yellow	
.90	5.60	Ornatus	Ps	White	red-rim	
2.75	19.20	Peter Barr	Tr	White	white	
7.00	48.00	Pelican	Ba	Yellow	orange	
.80	5.20	Pheasant Eye	Ps	White	scarlet	
4.00	28.00	Phyllida	Le	White	white	
12.00	80.00	Pilgrimage	In	Yellow	yellow	perfect
5.00	36.00	Pride of Virginia	Ba	Creamy	red	strong
1.75	12.00	Prince of Wales	Tr	Yellow	yellow	fluted
1.00	6.80	Queen of North	Le	White	lemon	vigorous
1.20	8.00	Red Beacon	Ba	Ivory	red	brilliant
1.45	9.60	Red Chief	Ba	White	yellow	red frill
6.00	40.00	Red Cross	In	Yellow	red	unusual
1.40	10.80	Red Star	Ba	White	red	
2.00	14.40	Robt. Sydenham	Tr	White	yellow	
1.00	7.20	St. Olaf	Le	White	creamy	
1.20	8.00	Seagull	Ba	White	yellow	pink rim
2.25	16.00	Sir Fran. Drake	Tr	Yellow	yellow	early
1.10	7.60	Sir Watkins	In	Yellow	yellow	
1.20	8.00	Spring Glory	Tr	White	chrome	
3.50	24.00	Stolberg	Tr	Yellow	yellow	whitens
1.40	9.60	Sunrise	In	White	orange	red rim
2.75	19.20	Sylvester	Tr	White	white	
1.80	12.80	The Star	Ps	White	red	late
1.25	9.00	Tresserve	Tr	Yellow	yellow	
1.75	12.80	Van Waveren Gt.	Tr	Paler	yellow	
1.40	8.40	Whitewall	Le	Snow	white	frilled
6.50	48.00	White Nile	Tr	White	canary	
1.20	8.00	Will Scarlet	In	White	scarlet	
2.00	14.80	Yellow Poppy	In	Yellow	orange	frilled

Large Double-Nose Bulbs at These Prices!

Each bulb makes two stems. This unusual quality at no extra cost—in fact, our prices are low compared to others.

And the usual catalog size ("round-nose") we will furnish at 20% discount from this list!

Terms: Not less than 6 of a variety sold; 50 at 100 rate; 250 at 1000 rate.

You Can Naturalize Narcissus

Gorgeous effects easily and cheaply obtained. Plant them and leave them. Many years of spring beauty will follow. We have two special offers—but any variety can be specially quoted for this work.

Large-Trumpet Mixture. A real assortment of the best-known kinds. All double-nose*, \$7.20 per 100; \$70.00 per 1000.

Small-Crown Mixture. Double-nose bulbs*, \$5.60 per 100; \$55.00 per 1000.

*Round-nose first size at 20% discount: Trumpets, \$56.00 per 1000; Crowns \$44.00 per 1000.

CHOOSE PEONIES INTELLIGENTLY

Here are only the best in each color and blooming date. Highest rating is Le Cygne (9.9) Amer. Peony Soc. We can furnish hundreds of other kinds, or special prices in quantity. Plant in FALL.



(photo. Fujizomo-Gorono).

Japanese and Single Peonies

More refined and interesting. Large spread of outer petals; center tufted. Very striking.

(Mid-May)

- Le Cygne—9.9. Very large ivory-white. Exquisitely fragrant 2.50
- Festiva Maxima—9.3. Large white, crimson flecks at center50
- Mons. Jules Elie—9.2. Best pink, center like a Chrysanthemum, fragrant75
- Luetta Pfeiffer—8.7. Very large, soft hydrangea—pink, golden stamens 1.00
- Philippe Rivoire—9.2. Richly scented, very dark crimson, blackish sheen\$2.50
- Richard Carvel—8.8. Fragrant, crimson 1.00
- Col. Charles A. Lindbergh—(New)—deep dark red 1.50

(Late May)

- Laura Dessert—8.8. Yellow, white..\$1.50
- Mont Blanc—8.6. Lacy, gorgeous milk-white, exquisitely fragrant. 1.00
- Rosette—8.8. Clear, fresh shell-pink. Crimson-tipped center 1.00
- Eugenie Verdier—8.6. A lovely hydrangea-pink. One of the showiest75
- William F. Turner—8.4. Very dark crimson, yellow stamens 1.00
- Mons. Martin Cahuzac—8.8. Dark purple-garnet, yellow stamens .. 1.50

(Early June)

- Kelway's Glorious—9.8. Immense, creamy white. Rose fragrance..\$2.00
- Mrs. Edw. Harding—9.3. Large, handsome white, golden reflection 1.50
- Lady Alexandra Duff—9.1. Fragrant, large saucers. Pink and white 1.00
- Nymphaea—8.8. Water-lily type. Bluish white; Profuse and fragrant75
- Lucy Shaylor—9.0. White, yellow center 3.50
- Primevere—8.6. Creamy white; center deep yellow. Very fragrant... 1.50
- Therese—9.8. The world's best pink. Very large, with delightful fragrance 1.00
- Alice Harding—9.5. Broad flesh-pink. Floriferous. Sweet fragrance 5.00
- Walter Faxon—9.3. Soft coral-pink, delightfully fragrant 1.00
- Doris Shaylor—9.1. Fine pink 1.50
- Rose Shaylor—9.1. Fragrant, flesh-pink 2.50
- Longfellow—9.0. Bright crimson, a constant prize-winner 1.00
- Karl Rosenfeld—8.8. The best all-around red Peony. Prodigious bloomer; brilliant75
- Victoire de la Marne—8.2. Odd purplish red. Unusual large blooms 1.50

(Mid-June)

- John M. Good—9.3. Large, pure white, perfect\$3.00
- Myrtle Gentry—9.1. Rosy-white, tints of salmon. Pleasing fragrance 5.00
- Frances Willard—9.1. Fragrant blush 1.00
- Mme. Jules Dessert—9.4. Delicate flesh-pink, shading to creamy white 1.00
- E. C. Shaw—9.1. Fragrant, rose... 2.00
- Baroness Schroeder—9.0. Flesh pink .75
- Blanche King—8.9. Large. Glistening dark pink with silvery sheen. 5.00
- Mme. Gaudichau—8.2. Very dark crimson with blackish sheen..... 1.00

(Late June)

- Mrs. A. M. Brand—9.6. Large, perfect form; pure white, fragrant..\$3.50
- Solange—9.7. Coffee-and-cream... 1.50
- Tourangelle—9.4. Large, fragrant, pearly white, suffused tan-and-pink 1.00
- Elizabeth B. Browning—9.2. Huge fragrant blush, turning white ... 1.00
- Sarah Bernhardt—9.0. Very large, apple-blossom pink, tipped silver. 1.00
- President Wilson—9.3. Soft rose-pink, changing to shell-pink. Fragrant 2.00
- Mrs. C. S. Minot—9.2. Large flesh-pink, coppery tints 2.00
- Jeannot—9.2. Flesh-pink, tinted lavender, salmon-pink at base 1.50
- Martha Bullock—9.1. Up to 12 inches in diameter, rose-pink, fragrant.. 1.50
- Nancy Dolman—9.1. Huge. Requires 10 days to open. Beautiful soft pink 3.50

Early Peony Species

- Anamola. Bright crimson.....\$1.00
- Decora pallasi. Crimson 3.00
- Officinalis lobata. Salmon 10.00
- alba-plena. White 1.50
- rosea-plena. Rose-pink 1.00
- rubra-plena. 8.6. Red 1.00
- Pubens. Rosy red 3.00
- Tenuifolia flora-plena. 8.5. Fern-leaved. Crimson 2.50
- Wittmanniana. Lemoine's varieties: Le Printemps, yellow 3.00
- Avant Garde, pink .. 3.00

Note: Each date has a list of the best kinds from White to Red.

- Albiflora (The Bride)—8.7. Early. Popular large white with bright yellow stamens\$1.00
- Ama-No-Sode—9.2. Finest pink. Bright rose-pink, center yellow, faced with pink 3.50
- Fuji-Zomo-Gorono—One of the best light pinks, center pure gold.... 3.50
- Fuyajo—9.2. A highly rated Japanese Peony. Dark, rich, mahogany red 1.50
- Hakadote—9.0. A new white.....12.00
- Hari-ai-nin—8.9. Brown-toned red..5.00
- Harriet Olney—8.7. Mid-season. Good landscape effect. Very large soft-rose flowers 1.00
- Isani-Gidui—9.3. Two rows of petals of pure white, with center of rich buff, very high rating 5.00
- Jeanne Ernould—8.8. Silvery carmine 3.50
- King of England—8.6. Very large. Dark madder-red, with a center of buff, streaked rose-pink 1.00
- Mikado—8.6. A magnificent landscape variety. The crimson guards surround a center of chamois.... 1.00
- Nellie—8.6. Shell-pink, yellow stamens 1.00
- Nippon Beauty—9.38. An extraordinary high rating for a dark red Japanese Peony. Sensational novelty 7.50
- Some Ganoko—9.0. Fragrant. Rich, dark madder-red, center golden.. 2.00
- Silvia Saunders—9.0. Early. A lovely new pink water-lily effect. Yellow center 6.00
- Tokio—8.9. A beautiful large flower, with guards of rose-pink and center of pink, yellow and buff 1.50
- Verdun—8.9. A crimson-red single. 5.00
- Yellow King—(New). Beautiful soft pink with yellow center. Tall, late. 5.00

Three Gorgeous Peony Aristocrats—\$5.70 postpaid



Therese—the best pink—9.8



Philippe Rivoire—best red—9.2



Le Cygne—the wonderful white—9.9

NEW "REPEATING" IRIS

BLOOMS BOTH IN SPRING
AND AGAIN IN AUTUMN

A few older kinds had this characteristic, now breeders have produced many fine colors and forms. So sensational are the possibilities that we prophesy a commanding future for this race. As yet there are still in the older spring-flowering types colors and forms too beautiful to be discarded. We will quote the better sorts on request. Here we offer a list of "Repeaters"—heralds of summer that ushers her in and out again! Just as easy of culture as the old, too! Plant in Early Fall.

Autumn Frost. Exquisite frosty white	\$20.00
Autumn King. Typical lavender-blue bicolor of good form. 36 in. . .	.20
Autumn Queen. Best white dwarf rebloomer for form and purity of color. 18 in.35
Autumn Surprise. All blue.50
Dorcas Hutchinson. Early and consistent rebloomer. Pansy-violet self. 26 in.75
Eleanor Roosevelt. Fluorite purple self with rich falls. Beautiful. . .	1.50
Equinox. Red and purple. 26 in. . .	.75
Golden Harvest. First yellow fall bloomer. Large; good form. 20 in.	1.00
Laura Hutchinson. Red pink cast. .	1.50
October Opera. Rich velvet. 24 in.	3.00
Olive White. Deep cream50
September Skies. Deep red-purple self. Blooms freely in spring. 16 in.50
Souv. de Chavagnac. Fragrant; violet. Often blooms in summer as well as spring and fall!.....	.60
Ultra. Fine blue and ultramarine. .	.25



Some examples of the new twice-blooming IRIS. Good shapes and colors. Strong, healthy plants.

Japanese Iris

The *Iris Kaempferi* is different! It likes shade and an acid, moist soil (with rhododendron or azaleas, for instance). The blooms come in late June or July and are flat and huge.

35 cts. each; 10 of one kind, \$2.50

- Astarte. Double; beautiful dark violet.
- Eumee. Single dark violet.
- Gekka-no-nami. Earliest to bloom and the choicest white. Very free. Glistening white with creamy white stigmas.
- Gold Bound. A fine, double, pure white, enriched by a creamy glow from the gold-banded center.
- Hercules, Double; clear lilac-blue.
- Koko-no-iro (Purple and Gold). Enormous, double flowers of rich violet-purple, with white petaloids tipped violet.
- Patrocle. Single; superb dark violet.
- Prosperpine. Single; bright, rich blue, produced by shading of velvety blue and white.
- Ski-no-ryo. Double; blue and white.
- Mixed. \$2.50 for 25; \$10.00 per 100.

Beardless Iris

(Species)

Rare and unusual types. Add novelty to your Iris border.

- Hexagona, Dorothea K. Williamson. Large, velvety flowers of most vivid purple\$0.25
- Ochroleuca. Tall. Late. White, with yellow blotch. Very attractive. . . .
- Orientalis. Blue King. Brilliant blue. Beautiful
- Sibirica, Snow Queen. Beautiful, large, ivory-white flower.
- Sibirica, Distinction. Clear blue with interesting markings. Very good. .
- Sibirica, Emperor. A beautiful Iris with deep violet-blue flowers. . . .
- Sibirica Grandis. Rich violet standards; falls white and bronze. . . .
- Sibirica Lactea. Small white flower. Fine foliage. Tall.
- Sibirica, Perry's Blue. A beautiful shade of sky-blue. One of the best. 4 ft.
- Sibirica, Sunnybrook. Exquisite shade of soft Alice-blue. 3 ft. . . .
- Sibirica, True Blue. Clear blue. Low grower
- Pseudacorus. A beautiful bright yellow; tall and late. 40 in.

Dwarf Iris

The earliest hybrids to bloom. Miniatures of the later "Germans."

Two of one kind for 25 cts.; 10 of one kind Atroviolacea. 4 in. Very earliest; Dark purple.

- Bridesmaid. White marked, blue and yellow.
- Citrea. Lemon yellow.
- Cyanea. Red purple, fragrant.
- Dixmude. 6 in. Two shades of blue; S blue; F. red violet.
- Fairy. Sky blue with purple markings.
- Laddie Boy. Velvety deep blue with three flowers to the stem.
- Lurida. Beautiful tawny red bronze, tall narrow form.
- Marsouin. S. Light violet; F. violet purple.
- Orange Queen. Beautiful yellow; fragrant.
- Prairie Gem. A beautiful yellow; early.
- Royal. S. rich blue, F. reddish purple.
- The Bride. White, free flowering, beautiful.

"GIVE-AWAY" BARGAINS IN OLD IRIS VARIETIES

The "Germans" are most popular of all Iris. By mass production we can make extraordinary prices. All are good varieties. Others quoted on request
Many sold for \$5.00 to \$25.00 when first introduced. Our offer: 2 of one kind for 25 cts.; 10 of one kind, 75 cts.; 50 or more of one kind at 5 cts. each

Acacia Rose. Rose-pink.	Gold Imperial. Fine yellow.	Orion. Grayish lavender.
Afterglow. Gray-lavender.	Goldenrod. Deep yellow.	Pallida dalmatica. Lavender.
Alcazar. Violet and purple.	Harpalion. Lavender-blue.	Parc de Neuilly. Deep violet.
Ambassadeur. Maroon, bronze.	Her Majesty. Rosy pink.	Phyllis Bliss. Pale rose.
Amber. Deep yellow.	Ideal. Royal blue.	Pioneer. Red-purple.
Anne Bullen. Lavender.	Isis. China-blue.	Prairie Gold. Fine yellow.
Anne Leslie. White, purple.	Isoline. Lilac-purple.	Primrose. Clear yellow.
Apache. Purple, crimson.	Jacqueline Guillot. Violet.	Princess Beatrice. Light lavender.
Archeveque. Purple.	Jean Chevreau. Brown spots.	Prosper Laugier. Bronze and ruby.
Argynnis. Yellow, red.	Kochi. Claret and purple.	Shekinah. Lemon-yellow.
Arlington. Purple.	Lent A. Williamson. Violet and purple.	Skitchewang. Pink.
Beau Ideal. White; large.	Lohengrin. Rose.	Steepway. Mauve, blue.
Blue Boy. Rich purple.	Lord Lambourne. Dusky red.	Sunset. Yellow.
Bluet. Blue tones.	Lord of June. Lavender-blue.	Susan Bliss. Lilac-pink.
Bonita. Deep yellow.	Lorely. Marine-blue.	Sweet Lavender. Gray.
Bradywine. Silvery violet.	Marsh Marigold. Yellow, maroon.	Taj Mahal. Very fine white.
B. Y. Morrison. Violet.	Mary Gibson. Rose, bronze.	Titian. Violet-blue, purple.
Canopus. Lavender.	Mildred Presby. White, violet.	Queen Caterina. Pale orchid.
Caprice. Rosy red.	Mme. Chereau. White, blue.	Queen of May. Lilac-pink.
Cassiopeia. Lavender.	Mme. Cheri. Violet-pink.	Rhein Nixe. White, blue.
Citronella. Gold & maroon.	Mme. Chobaut. Buff, wine dotted.	Roseway. Rose-pink.
Crusader. Blue.	Morning Splendor. Purple.	Rota. Red.
Cygnets. Ivory-white.	Mother of Pearl. Pearl tints.	Seminole. Red tones.
Daphne. White, purple.	Mrs. H. F. Bowles. Old gold.	Trostringer. Rose-pink.
Delicatissima. Lilac.	Mrs. Marion Cran. Pink.	Tropic Seas. Violet, blue.
Dorothea. Pearl-gray.	Nehawka. Dark purple.	True Charm. White, blue.
Dream. Light pink.	Niebelungen. Yellow, and violet.	Vesper Gold. Yellow.
Duke of York. Mauve.	Nymph. Mellow yellow.	White Knight. White; good.
Eclairer. White and rose.	Opera. Dark red-purple.	White Queen. Pure white.
Edouard Michel. Deep violet.		Wild Rose. Pink.
Endymion. Light buff.		Yvonne Pelletier. Pale blue
Eventide. Slaty lavender.		Zada. Pure white.
Fairy. White and blue.		
Fra Angelico. Sunset effect.		
Georgia. Rose.		

A PAGE OF ROSES

We offer a strong list of Own-Root Roses. For such varieties as we list, rooted cuttings make as good plants, on the whole, as grafting. They are heavily rooted and established in 4-inch pots. All will bloom next summer if properly planted now. It is an opportunity to buy Roses at low prices. Budded prices at bottom of page.

PRICES:

6 plants of one kind.....\$2.00
 6 plants assorted..... 3.00
 25 plants of one kind.....7.50
 (Not less than 6 sold)

HT., Hybrid Tea C., China
 HP., Hybrid Perpetual H.Cl., Hardy Climber
 H. Rug., Hybrid Rugosa M., Moss
 Poly., Polyantha B., Banksia
 Bour., Bourbon Cher., Cherokee

American Beauty—HP. Red, touched crimson.
 American Pillar—H.Cl. Apple-blossom-pink.
 Amoena—Cher. Pink.
 Antoine Rivoire—HT. Creamy white, tinted.
 Baby Rambler—Poly. Bright red.
 Briarcliff—HT. Light pink. Superb.
 Catherine Zeimet—Poly. white.
 Chaplin's Pink Climber—H.Cl. Fine Pink.
 Charles K. Douglas—HT. Flaming red.
 Climbing American Beauty—H.Cl. Rosy red.
 Cl. White American Beauty—H.Cl. Snowy.
 Columbia—HT. True pink.
 Commonwealth—HT. Solid dark pink.
 Conrad F. Meyer—H.Rug. Flesh-pink.
 Crimson Queen—HT. Deep crimson.
 Crimson Rambler—H.Cl. Crimson.
 Crusader—HT. Velvety crimson.
 Dame Edith Helen—HT. Bright pink.
 Dorothy Perkins—H.Cl. Silver-pink.
 Dr. Huey—H.Cl. Dark crimson, black tint.
 Dr. W. Van Fleet—H.Cl. Flesh-pink. Perfect.
 Duchess of Wellington—HT. Saffron-yellow.
 E. G. Hill—HT. Fine. Red.
 Elizabeth Rowe—M. Red.
 Ellen Poulsen—Poly. Dark pink.
 Etoile de France—HT. Crimson.
 Etoile de Hollande—HT. Dark red.
 Eugene Furst—HP. Deep Crimson.
 Eugene Jacquet—H.Cl. Cherry-red.
 Excelsa (Red Dorothy Perkins)—H.Cl.
 Francis Scott Key—HT. Deep red.
 Frau Karl Druschki—HP. White.
 Gardenia—H.Cl. Light yellow.
 Gen. Jacqueminot—HP. Shining crimson.
 Gloire Lyonnaise—HP. Pale chamois-buff.
 Gloria Mundi—(New) Poly. Scarlet orange.
 Golden Ophelia—HT. Golden yellow.
 Gruss an Teplitz—C. Bright red.
 Helen Gould—HT. Red.
 Henri Martin—M. Red.
 Hermosa—C. Pink.
 Hiawatha—H.Cl. Scarlet.
 His Majesty—HP. Rich red.
 Jacotte—H.Cl. Orange-yellow, tipped red.
 Jonkheer J. L. Mock—HT. Clear pink.
 Kaiserin Auguste Viktoria—HT. Best white.

Killarney—HT. Deep seashell-pink.
 Kitchener of Khartoum—HT. Scarlet.
 La Champagne—HT. Chamois-yellow.
 Lady Ursula—HT. Flesh-pink.
 Laevigata—Cher. The white Cherokee.
 Laurent—Carle—HT. Velvety crimson.
 Louis Philippe—C. Bright red.
 Luxembourg—HT. Amber-yellow.
 Mme. Butterfly—HT. Pink, shaded apricot.
 Mme. Caroline Testout—HT. Silvery pink.
 Mme Gregoire Staechelin—H.Cl. Pink.
 Magna Charta—HP. Pink.
 Marie Gouchault—H.Cl. Pink.
 Mary Lovett—H.Cl. White.
 Mary Wallace—H.Cl. Rosy pink.
 Meteor—HT. Dark crimson.
 Mlle. Helen Cambier—HT. Yellow-copper.
 Mousseline—M. White, flushed pink.
 Mrs. Aaron Ward—HT. Golden orange.
 Mrs. Charles Bell—HT. Salmon-pink.
 Ophelia—HT. Salmon-flesh, shaded rose.
 Paul Neyron—HP. Deep rose.
 Paul's Scarlet Climber—H.Cl. Intense.
 Pink Grootendorst—H. Rug.
 President Herbert Hoover—HT. Orange-pink.
 President Taft—HT. Pink, golden at base.
 Primrose—H.Cl. Canary-yellow.
 Radiance—HT. Beautiful pink.
 Rapture—HT. Apricot, coral, gold.
 Red Columbia—HT. Rich red.
 Red-Letter Day—HT. Intense scarlet.
 Red Radiance—HT. Rich red.
 Rev. F. Page-Roberts—HT. Orange-yellow.
 Rhea Reid—HT. Rich dark red.
 Roserie—H.Cl. Glowing pink.
 Sensation—HT. Crimson.
 Shower of Gold—H.Cl. Deep yellow.
 Silver Moon—H.Cl. Pure white, yellow disc.
 Souv. de la Malmaison—Bour. Pink; double.
 Sunburst—HT. Cadium-yellow.
 Talisman—HT. Yellow and pink shades.
 Templar—HT. Clear bright red.
 Veilchenblau—H.Cl. Blue Rambler.
 White Banksia—B. White.
 White Killarney—HT. Pure snow-white.
 White Dorothy Perkins—H.Cl. White.
 White La France—HT. White, tinted pink.
 Yellow Banksia (Lady Banks), B. Yellow.

Patented Roses

(Field-grown, budded, 2-year No. 1)

Amelia Earhart—HT. Plant Patent No. 63. Large, cream bud, with blushes; flowers graduating from a deep yellow center to an outer collarette of large cream petals with a blush overtone; extremely fragrant. Strong grower; free bloomer. \$1.50 each; \$15.00 per doz.

Better Times—HT. Plant Patent No. 23. The brilliant cerise flowers are large, double, and delicately fragrant. Being produced on long strong stems, they are excellent for cutting. A very free bloomer. \$1.50 each, \$15.00 per doz.

Token—HT. Plant Patent No. 95. A single-toned, sun-ripened apricot — unique color. Free bloomer and has an upright growth in the garden. \$1.50 each, \$15.00 per doz.

Blaze (Paul's Everblooming Scarlet Climber)—Plant Patent No. 10. Seedling of Paul's Scarlet Climber and Gruss an Teplitz. A marvelous, hardy, everblooming scarlet-red Rose. \$1.50 each. \$12.00 per doz.

New Dawn (Everblooming Dr. W. Van Fleet)—Plant Patent No. 1. The first really worthwhile everblooming hardy climber. The shell-pink flowers are of good size and exquisite form, with a rich fragrance. Produced on long stems and almost constantly in flower from June until frost. \$1.50 each. \$15.00 per doz.

Rose Species

(Wild Roses)

	Each	10	100
Hugonis—Zone V. Yellow in May. 2 to 3 feet.....	\$0.75	\$6.50	\$60.00
Humilis—Zone LV. Pink, summer. *12 inches..... 18 to 24 inches....	\$0.70	\$6.00	50.00
Lucida (Virginia Rose)—Zone II. Bright pink. June-July. *12 to 18 inches... 18 to 24 inches...	\$0.70	\$6.00	50.00
Nitida—Zone IV. Pink in spring. 18 to 24 inches...	\$0.70	\$6.00	50.00
Palustris (Swamp Rose)—Zone IV. Pink. July-August. * 6 to 12 inches... 18 to 24 inches...	\$0.70	\$6.00	50.00
Rubiginosa (Sweetbriar)—Zone IV. Aromatic leaves. *12 to 18 inches... 18 to 24 inches...	\$0.65	\$6.00	50.00
Rugosa (Japan Rose)—Zone IV. White or red, good near seashore. 18 to 24 inches...	\$0.70	\$6.00	50.00
Setigira (Prairie Rose)—Zone V. Pink, summer. * 6 to 12 inches... 18 to 24 inches...	\$0.70	\$6.00	50.00
Wichuriana (Memorial Rose)—Evergreen trailer. White blooms from July to September. *12 to 15 inches... 2-year No. 1....	\$0.65	\$5.00	45.00

FIELD-GROWN: BUDDED 2 year. No. 1 ON ABOVE
 HT. AND HP., .75 CENTS; H.Cl. .60 CENTS.

HONEST RELIABLE FRUIT TREES

Apples, Standard

2-year, 1.25 each; \$10.00 for 10
Ask for special prices for 100 or more

Summer Varieties

Early Harvest. Yellow; medium size. August.
Red Astrachan. Red; large. August.
Yellow Transparent. Pale yellow; good. August.

Autumn Varieties

Fall Pippin. Greenish yellow; large. November.
Fameuse or Snow. Crimson. November to January.
Gravenstein. Red-stripped; large. October.
Porter. Yellow.
Wealthy. Deep red; white flesh.

Winter Varieties

Baldwin. Red; large.
Cortlandt. A beautiful red Apple; larger than McIntosh and ripening a month later.
Delicious. Large; red.
Hubbardston Nonsuch. Yellow and red; large.
King of Tompkins County. Crimson; large.
McIntosh Red. One of the best. Red November, February.
Northern Spy. Yellow and red; large.
Rhode Island Greening. Greenish yellow; large.
Roxbury Russet. Medium to large. December to June.
Talman Sweet. Yellow; medium size. November to April.

Plums

No. 1 Grade, 1.40 each; \$12.50 for 10
The Plum tree will grow anywhere there is good soil.

Japanese Plums

Abundance. One of the best Japanese Plums. Medium size; rich, bright cherry-red, with distinct bloom; highly perfumed. Flesh yellow, juicy, tender and excellent quality.
Burbank. Large; nearly globular; clear cherry-red with a thin lilac bloom. Flesh deep yellow, sweet, meaty, and quite firm. Tree vigorous.
Red June. Fair size and quality. Vermilion tinted. Productive. Ripens before Abundance.

European Plums

Bradshaw. Very large; dark violet-red. Flesh yellowish green, juicy and pleasant.
Damson. Medium size; blue. Flesh juicy, tender, sweet. Reliable grower. Fine for preserving.
German Prune. Medium, oval purplish blue. Flesh rich, juicy, and of high flavor.
Lombard. Medium, roundish-oval; violet-red. Flesh juicy and pleasant, adhering to the stone.

All fruit trees very scarce, order early for Fall or Spring 1938 shipment.

Bearing-size Dwarf Apples!

We have a few trees to offer: specimens 6 feet broad and high, low branched and bushy. Splendid! Now setting fruit and should bear next year. Seven years old. Four kinds only.
Red Astrachan McIntosh Red
Baldwin Rhode Island Greening

PRICED
EACH

Packed for
Shipment

Cherries

5 to 6 feet, \$1.30 each; \$12.00 for 10
SWEET: Bigarreau, Black; Black Tartarian, Black; Gov. Wood, Red on White; Windsor, Dark; Yellowish Spanish, White.
SOUR: Early Richmond, Red; Montmorency, Red.

Dwarf Espalier Fruits

Go to your fancy grocer and ask for the most perfect fruit he carries—it will be about one-half the size of a properly grown Espalier Fruit! It will not be as juicy and full of flavor! These facts are instantly proved to you when you see your first ripe fruit on an Espalier Dwarf Fruit Tree. For centuries they have been well known in Europe. In full sunlight, each individual fruit gets its share. Even if such trees were not ornamental, they would be noteworthy for fruit alone. But they are beautiful—clean-cut form and healthy young side growth—something new and different. Use them instead of vines against the house: train them along wire fences to add beauty and interest. Easy to grow; beautiful in flower, leaf and fruit; what more can be asked from a small tree? The strain we offer here is not to be compared with even the few other sources of Espalier Fruit Trees available in America! They are dwarfer—grafted on the proper stock—neat, and retaining their form permanently.

5 TREES ASSORTED @ 10% DISCOUNT

In addition we offer eight-arm horizontals and cordons. Prices in quantity quoted. State quantity. All trees balled and burlapped at above prices.

Varieties Now Ready

Available in all sizes:	U, Double-U, and Fans only:
APPLES	PEACHES
Duchess of Oldenburg	Elberta
Delicious	Hiley
Fameuse	Yellow St. John
McIntosh	Rochester
Cortlandt	Crawford
R. I. Greening	Champion
PEARS	NECTARINES
Bartlett	Boston
Flemish Beauty	Red Roman
Clapp's Favorite	Lord Napier
Duchess d'Angouleme	Newton
Beurre d'Anjou	Victoria
Seckel	APRICOTS
PLUMS	Early Golden
Reine Claude	Moore Park
Abundance	Blenheim
German Prune	

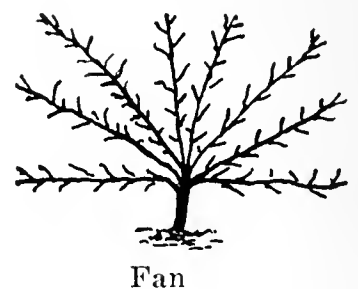
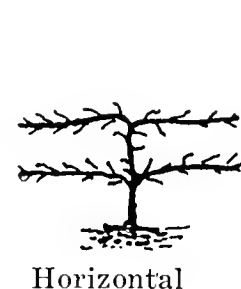
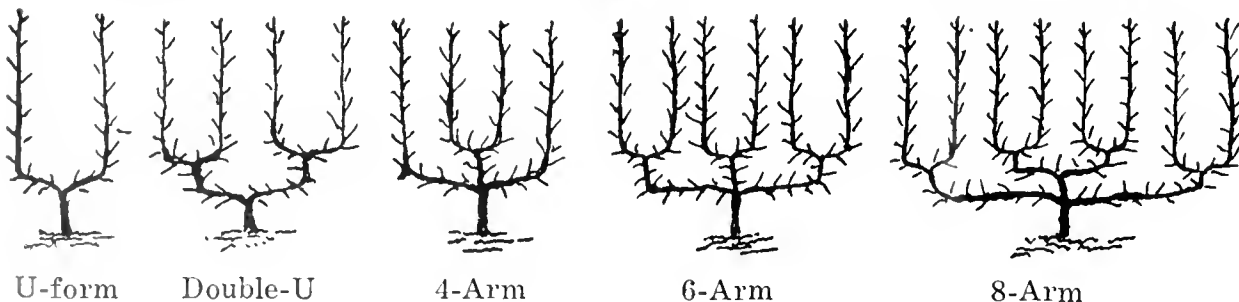

TERMS AND CONDITIONS OF SALE

PRICES—Net at the nursery. Packing and transportation to be added at actual cost. Usually 5 sold at rate per 10, 25 at 100 rate.

CLAIMS—for errors, shortages, or other causes must be made within 10 days.

PARCEL POST—Must be prepaid. We prefer express but will send by post if instructed and charge you at cost.

FREIGHT AND EXPRESS—Charges are extra (except in a few prepaid Special Offers). They are paid by you to the Railroad or Express man. We will estimate these costs in advance if you wish.

WATCH EXPRESS CHARGES

Most of our shipments should take **Second-Class** rates, so check weight and rating when delivery is made. The delivery man often charges **First Class** in error.

TRUCKING—Can often be arranged. Write for our estimate, if you like, on your order completely delivered.

PACKING COSTS—Free if cash accompanies order, except stock dug with a ball of earth, where packing is charged at cost (usually 10% of cost of stock). Balled, heavy evergreens: we will estimate costs in advance if you wish.

GUARANTEE—We replace at half original paid price any plant that dies.

LIMITED RESPONSIBILITY — We disclaim responsibility for any reason in amounts greater than invoiced.

WE RECOMMEND

Express on any tree or shrub without a ball of earth (B. & B.). Seedlings, Transplants and Young Aristocrats must go by express or Parcel Post.

Kelsey Nursery Service

1. **We furnish high quality stock.** Kelsey Nursery stock is grown where it grows best; always with regard to shipping convenience. Of over twenty thousand acres of stock we select the nearest nursery growing the material of the quality and grade you want.

2. **We furnish our stock at the lowest prices made possible by mass production.** Prices of nursery stock vary greatly. One nursery grows stock on land worth, say, \$4,000 per acre. The stock is no better than at a nearby nursery where land is worth \$400.00 per acre. We are, therefore, enabled to sell excellent stock at very low prices.

3. **We are an entirely responsible source of supply.** Established Sixty Years ago, in 1878, we still have among our customers many who have been patrons for forty years or more. In all our dealings we are always willing to make things right on any errors or just causes for complaint.

4. **Our Guarantee**—Stock to be in good condition when furnished. We will, however, replace any and all losses at half price.

5. **Scarce and rare varieties:** Why look through a dozen nursery catalogs for them? Send us your list and we will quote promptly. This Short Guide is necessarily confined to standard varieties, but with our facilities we can furnish almost any variety or size grown in the United States.

6. **The policy of this Company** is to make and keep goodwill by careful and prompt service.

F. W. KELSEY NURSERY COMPANY
ESTABLISHED 1878

50 CHURCH ST., NEW YORK, N. Y.

KELSEY'S GREEN LIST OF SMALL TREES and SHRUBS for LINING-OUT

SEEDLINGS ("S")

Many varieties are raised from seed. These very small plants must be handled with extra care. They should be planted about four inches apart in beds. Here they are left two years and for the first year, during the heat of the first Summer, should be shaded by a lath screen. In the Autumn, mulch to prevent frost-heaving. At the end of two years, they should be taken from the beds and treated as transplants.

GRAFTS

Some trees which do not come true from seed will not even take root readily. These varieties are grafted on established roots of related species and when the graft is healed are perfectly hardy and can be treated as transplants. For this reason it is best to buy grafted varieties one year old. See "Young Aristocrats."

ROOTED CUTTINGS ("R.C.")

Many varieties do not come true to type from seed. These are propagated by cuttings of branches rooted in sand. For this reason, cuttings are much more expensive than seedlings. They require the same care (for the first year) as seedlings, but once they have passed a Winter in the beds they can be treated as transplants.

TRANSPLANTS ("X")

Evergreens that have been moved, or have had their roots pruned, tend to throw out extra roots near the stem, forming a close compact ball of fibrous roots that can be easily dug up. The transplant is sufficiently sturdy to be planted out in the open field in rows. Here the roots have room to grow, and the tops have room for shapely development.

BROAD-LEAVED EVERGREEN SHRUBS

<p>ABELIA grandiflora 25 100 1000 4 to 8 inches X.....\$4.00 \$12.50</p> <p>ANDROMEDA (Pieris). <i>floribunda</i> (Mountain Andromeda). 3 to 6 inches X..... 4.00 13.00 <i>japonica</i> (Japanese Andromeda). 2-inch pots 4.00 16.00</p> <p>BERBERIS (Evergreen Barberry). <i>Julianae</i>. 4 to 6 inches X..... 5.00 16.00 10 to 12 inches X..... 9.00 32.00 <i>Sargentii</i>. Prices same as <i>Julianae</i>.</p> <p>BUXUS (Boxwood). <i>microphylla koreana</i>. Very hardy. 3 to 4 inches X..... 5.00 16.00 <i>sempervirens</i> (True Bush Box). 4 to 6 inches X..... 3.50 12.00 110.00 8 to 10 inches XXX bushy 6.00 24.00 220.00 <i>suffruticosa</i> (Old English Boxwood). 4 to 6 inches XX..... 3.50 12.00 110.00 6 to 8 inches. Bushy.... 5.00 17.00 160.00</p> <p>CALLUNA (Heather). <i>vulgaris</i> (order by color—Pink, White, or Purple). 2 1/4 inch pots 5.00 16.00</p> <p>COTONEASTER. <i>horizontalis</i>. Plants from 2 1/4-inch pots. 7.50 26.00</p> <p>DAPHNE. <i>Cneorum</i> (Garland Flower). 2-inch pots 4.00 14.00 125.00</p> <p>EPIGÆA repens (Trailing Arbutus: Mayflower). Strong clumps 4.00 10.00 65.00</p> <p>GALAX aphylla. Strong clumps 3.50 10.00 70.00</p> <p>ILEX (Holly). <i>crenata</i> (Japanese Holly). 9 to 12 inches X..... 6.50 22.00 <i>crenata convexa (bullata)</i>. 4 to 6 inches X..... 5.50 20.00 190.00 6 to 8 inches XX..... 8.00 30.00 275.00 <i>cornuta femina</i> (Chinese Holly). 3-inch pots20.00 75.00 <i>glabra</i> (Inkberry). 6 to 8 inches X..... 5.50 20.00 180.00 10 to 12 inches XX..... 9.00 34.00 300.00 <i>opaca</i> (American Holly). 10 to 12 inches X..... 6.00 22.00 200.00 8 to 12 inches S..... 4.00 12.00 95.00</p>	<p>KALMIA. 25 100 1000 <i>latifolia</i> (Laurel). 6 to 9 inches S..... \$5.00 \$30.00 9 to 12 inches S.....\$2.25 7.00 40.00 12 to 15 inches S..... 2.50 8.50 50.00 9 to 12 inches with ball.. 5.25 18.50 150.00 12 to 15 inches with ball.. 6.00 20.00 170.00</p> <p>LEUCOTHOE. <i>catesbaei</i> 9 to 12 inches S..... 2.50 8.00 50.00 12 to 15 inches S..... 3.00 9.00 60.00 12 to 15 inches, with ball.. 6.00 24.00 200.00</p> <p>MAHONIA. <i>Aquifolium</i> (Oregon Holly). 4 to 8 inches 4.00 12.50 100.00</p> <p>PACHYSANDRA terminalis. 1-year rooted cuttings.... 2.00 5.50 45.00</p>	<p>PYRACANTHA coccinea Lalandi (Laland's Evergreen Firethorn). 25 100 1000 6 to 8 inches X..... 6.50 22.00</p> <p>RHODODENDRON (species). <i>catawbiense</i> and <i>R. carolinianum</i>. 6 to 9 inches S..... 2.50 6.50 55.00 9 to 12 inches S..... 3.00 9.00 60.00 12 to 15 inches S..... 4.50 11.00 80.00 9 to 12 inches, with ball.. 7.00 20.00 150.00 12 to 15 inches, with ball.. 7.50 27.50 200.00 <i>maximum</i>. 6 to 9 inches S..... 5.00 30.00 9 to 12 inches S..... 2.25 6.60 45.00 12 to 15 inches S..... 2.75 8.00 50.00 9 to 12 inches, with ball.. 5.50 18.00 150.00 12 to 15 inches, with ball.. 6.00 20.00 170.00</p> <p>VINCA minor (Myrtle) Strong clumps 2.50 8.00 60.00</p>
<h2 style="margin: 0;">VINES and GROUND-COVERS</h2>		
<h3 style="margin: 0;">Quantity Vines</h3>		
<p>AMPELOPSIS. 25 100 1000 <i>Engelmanni</i> (Engelmann's Ivy). 8 to 12 inches S.....\$2.00 \$6.50 \$55.00 <i>quinquefolia</i> (Virginia Creeper). 8 to 12 inches S..... 2.00 5.50 45.00 <i>Veitchi</i> (Boston Ivy). 12 to 18 inches S..... 2.00 5.50 45.00</p> <p>ARISTOLOCHIA. <i>Sipho</i> (Dutchman's-Pipe). 1-year S..... 2.00 4.50 35.00</p> <p>BIGNONIA. <i>radicans</i> (Trumpet Creeper). 1-year S..... 3.00 25.00 2-year X..... 5.00 16.00 120.00</p> <p>CELASTRUS. <i>orbiculatus</i> (Oriental Bittersweet). 12 to 18 inches..... 2.00 6.75 45.00 <i>scandens</i> (American Bittersweet). 12 to 18 inches..... 2.00 6.50 55.00</p> <p>EUONYMUS. <i>radicans</i> (Winter-Creeper). 6 to 9 inch X..... 4.00 12.50 110.00 <i>radicans Carrierei</i> (Glossy Winter-Creeper). Prices on request. <i>radicans coloratus</i> (Purple Winter-Creeper). Prices on request. <i>radicans vegetus</i>. 5 to 8 inch X..... 5.00 14.00 120.00 All the above <i>Euonymus</i> are evergreen</p>	<p>HEDERA. <i>Helix</i> (English Ivy). 12 to 18 inches, 2-year grafts..... 1.50 2-year field-grown..... 5.00 16.00 <i>Helix baltica</i> (Baltic Ivy). Very hardy. 2-inch pots..... 5.00 16.00 130.00</p> <p>LONICERA. <i>japonica Halliana</i> (Hall's Japanese Honeysuckle). 1-year (light)..... 3.50 20.00 2-year 3.50 12.50 95.00 <i>sempervirens</i> (Scarlet Trumpet Honeysuckle). 1-year (light)..... 3.50 25.00 2-year 4.00 13.00 100.00</p> <p>LYCIUM. <i>chinense</i> (Matrimony Vine). 12 to 18 inches..... 2.00 5.00 35.00</p> <p>WISTERIA. <i>sinensis</i> (Chinese Wisteria). Purple. 2-year, heavy S..... 2.50 8.50 75.00 White or Blue. 8 to 12 in., 1-year S..... 2.25 6.50 45.00 <i>multijuga</i> (Long cluster Wisteria). 2-year 2.50 6.50 50.00</p>	

SMALL EVERGREENS for F

ABIES (Fir).

balsamea (Balsam Fir).

Its characteristic clean odor and stately appearance makes this a desirable variety even without its well-known value as timber. Ideal evergreen for wet land. Popular variety for Christmas trees.

3 year S	\$3.00	\$15.00
4 to 7 inches X.....	\$3.00	8.00 60.00
14 to 24 inches XXX.....	12.00	40.00

brachyphylla (Nikko Fir).

8 to 14 inches X.....	4.00	12.00	110.00
-----------------------	------	-------	--------

concolor (White Fir).

2 to 4 inches S.....	4.00	20.00
4 to 8 inches X.....	3.00	10.00 76.00
15 to 18 inches B & B....	25.00	90.00 800.00

Fraseri (Fraser Fir).

6 to 12 inches X.....	4.00	14.00	110.00
10 to 18 inches X.....	5.00	16.00	130.00

Nordmanniana (Nordmann Fir).

6 to 12 inches X.....	3.00	10.00	80.00
9 to 15 inches X.....	3.50	11.00	90.00

Veitchi (Veitch Fir).

8 to 14 inches X.....	5.00	16.00	130.00
-----------------------	------	-------	--------

CRYPTOMERIA (Japanese Cedar).

japonica.

3 to 6 inches S.....	2.00	6.00	50.00
----------------------	------	------	-------

CUPRESSUS (True Cypress).

Lawsoniana (Lawson's Cypress).

6 to 12 inches S.....	2.50	8.00
-----------------------	------	------

JUNIPERUS (Junipers)

communis (Common Juniper).

6 to 8 inches S.....	2.00	5.00	35.00
8 to 12 inches S.....	3.00	6.50	55.00

communis depressa aurea (Golden Juniper).

4 to 6 inches X.....	5.00	16.00
----------------------	------	-------

depressa plumosa (Andorra Juniper).

6 to 8 inches X.....	6.00	22.00
4 to 6 inches X.....	5.00	16.00

excelsa stricta (Greek Juniper).

4 to 6 inches X.....	5.00	16.00
9 to 12 inches BB.....	20.00	70.00

hibernica (Irish Juniper).

4 to 6 inches X.....	5.00	16.00
6 to 8 inches X.....	6.00	22.00
8 to 12 inches X.....	8.50	30.00

horizontalis (Creeping Juniper).

4 to 6 inches X.....	5.00	16.00
6 to 8 inches X.....	6.00	22.00

horizontalis Douglasi (Waukegan Juniper).

4 to 6 inches R.C.....	4.00	13.00	120.00
6 to 8 inches X.....	7.50	24.00	

Pfitzeriana (Pfitzers Juniper).

4 to 6 inches R.C.....	5.00	14.50	140.00
8 to 10 inches X.....	9.00	30.00	

Pfitzer Aurea—New golden form (See page 17).

4 to 6 inches X.....	15.00	50.00
(10 for \$6.50)		

Sabina (Savin Juniper).

4 to 6 inches R.C.....	3.00	9.00	75.00
4 to 6 inches X.....	5.00	18.00	

suecica (Swedish Juniper).

4 to 6 inches R.C.....	4.00	13.50
4 to 6 inches X.....	5.00	16.00

virginiana (Red Cedar).

5 to 12 inches XX.....	4.50	16.50	95.00
------------------------	------	-------	-------

LARIX (Larch).

European Larch

(*Larix europaea*).

2 year S.....	3.00	16.00
5 to 10 inches X.....	6.50	40.00
12 to 24 inches X.....	3.00	8.00 55.00

Japanese Larch

(*L. leptolepis*).

8 to 15 inches X.....	8.00	55.00
-----------------------	------	-------

During the depression many growers could not keep up their propagating. It takes two to six years to make young evergreen seedlings and transplants. Right now they are scarce and prices advanced. Next year they will be still scarcer. We strongly recommend placing orders at once. If you do not wish to plant until next spring we will reserve for them upon payment of 20% of these prices.

PICEA (Spruce).

alba (White Spruce).

Most suitable for paper pulp and succeeds wherever Norway Spruce succeeds. It is a trifle quicker in growth. Popular variety for Christmas trees.

2 to 6 inches S.....		12.00
4 to 8 inches X.....	8.00	45.00
8 to 15 inches XX.....	3.00	11.00 75.00
12 to 24 inches X.....	3.50	12.00 88.00

canadensis (Black Hills Spruce).

6 to 8 inches X.....	4.00	15.00	130.00
----------------------	------	-------	--------

Engelmanni (Engelmann's Blue Spruce).

One of the finest of the Spruces. Foliage very dense and ranges from a bluish green to steel-blue in color.

2 year S.....	3.00	12.50
3 to 6 inches X.....	6.50	40.00

Norway Spruce (*Picea excelsa*)

This variety will thrive in dense shade and succeeds in heavy, damp soil. Having a flat root-system, it is suitable for a shallow, rocky soil. The hardiest Spruce. Popular for Christmas trees.

	100	1000
12 to 18 inches X.....	8.00	60.00
3 to 6 inches S.....		40.00
6 to 15 inches X.....	6.50	40.00
8 to 14 inches XX.....	16.50	90.00
12 to 15 inches XXX husky.....	40.00	375.00

hondoensis (Hondo Spruce).

6 to 12 inches X.....	3.50	9.00	70.00
-----------------------	------	------	-------

Koyamai (Koyamai Spruce).

4 to 8 inches X.....	4.00	13.00	95.00
----------------------	------	-------	-------

Omorika (Servian Spruce).

12 to 15 inches XX.....	13.50	50.00	450.00
-------------------------	-------	-------	--------

orientalis (Oriental Spruce).

3 to 6 inches X.....	3.00	11.00	90.00
----------------------	------	-------	-------

Colorado Blue Spruce

Picea pungens glauca

This species varies in color from blue to green. Seed collected from the bluest trees only produced about 15 to 25 per cent blue seedlings, and authorities agree that the ultimate color of these trees cannot be determined when small.

	25	100	1000
3 to 8 inches X.....	\$11.00	\$90.00	
5 to 10 inches X.....	13.00	95.00	
6 to 12 inches X.....	4.00	14.00 110.00	
12 to 18 inches X.....	5.00	18.00 120.00	

Picea

rubra (Red Spruce).

5 to 10 inches XX.....	\$6.00	\$40.00
------------------------	--------	---------

PINUS (Pine).

Banksiana (Jack Pine).

	25	100	1000
4 to 9 inches X.....	7.00	47.50	

densiflora (Japanese Red Pine).

Lighter foliage and more spreading than the Austrian Pine, but also thrives in seashore planting. Understock for grafting Japanese Table Pine.

5 to 10 inches X.....	8.00	50.00
10 to 20 inches X.....	9.50	70.00

Mugo (Mugho Pine).

5 to 6 inches XX.....	12.00	95.00
-----------------------	-------	-------

The Austrian Pine (*Nigra*)

This variety of the Black Pine is perhaps the best of the hardy, fast-growing kinds and succeeds in a wide variety of soil even along beaches subject to the salt spray of the sea. It is much used as a windbreak in estates near the ocean, but it is especially adapted for forestry planting.

	100	1000
2 to 6 inches X.....	\$ 5.50	\$ 30.00
4 to 8 inches X.....	6.75	40.00
5 to 12 inches XX.....	11.00	75.00
3 to 4 feet B & B.....	180.00	1,600.00

The Red Norway Pine

Pinus resinosa

This is probably the most popular evergreen for all purposes. Native to the eastern parts of the country; absolutely hardy.

	100	1000
2 year S.....	\$ 3.00	\$ 14.00
2 to 5 inches X.....	5.00	30.00
5 to 10 inches X.....	7.00	40.00
8 to 12 inches XX.....	8.00	55.00
3 to 4 feet B & B.....	150.00	1,300.00

rigida (Pitch Pine).

	100	1000
5 to 10 inches X.....	\$7.00	\$47.50

Strobus (White Pine).

Prices on request.

For shipment almost any state:

2 to 4 inches X.....	6.00	40.00
----------------------	------	-------

sylvestris (Scotch Pine).

The variety per excellence for poor soils—even dry sand wastes can be successfully covered with Scotch Pine.

3 to 7 inches X.....	\$5.50	\$32.50
8 to 15 inches X.....	7.00	50.00
12 to 20 inches XX.....	11.00	95.00

Thunbergi (Japanese Black Pine).

8 to 15 inches S.....	5.50	35.00
4 to 9 inches X.....	8.50	60.00

DRESTRY and LINING-OUT

The Douglas Fir

Pseudotsuga taxifolia

One of the most beautiful conifers, yet easy to grow and valuable also for timber and as a Christmas tree.

	25	100	1000
3 to 5 inches X.....	\$5.50	\$30.00	
5 to 10 inches X.....	7.00	45.00	
8 to 15 inches XX.....	5.00	17.00	140.00

RETINOSPORA (Japanese Cypress).

<i>filifera.</i>	25	100	1000
6 to 8 inches X.....	\$4.00	\$15.00	\$130.00

<i>filifera aurea.</i>			
8 to 10 inches X.....	7.00	25.00	225.00

<i>pisifera.</i>			
3 to 6 inches S.....	5.50	30.00	
5 to 10 inches X.....	3.00	9.00	65.00
10 to 16 inches X.....	4.00	13.00	95.00

<i>pisifera aurea.</i>			
6 to 8 inches X.....	4.00	12.00	110.00
8 to 10 inches X.....	4.50	16.00	130.00

<i>plumosa.</i>			
5 to 8 inches X.....	3.00	9.00	75.00

<i>plumosa aurea.</i>			
5 to 10 inches X.....	4.00	12.50	75.00
10 to 12 inches XX.....	6.00	22.00	180.00
15 to 18 inches XX.....	8.50	32.00	270.00

<i>squarrosa Veitchi.</i>			
6 to 10 inches X.....	5.00	15.00	130.00
12 to 15 inches XX.....	15.00	50.00	400.00

<i>obtusa.</i>			
3 to 6 inches S.....	5.50	32.50	
5 to 10 inches X.....	3.00	9.00	65.00

Sciadopitys verticillata

Umbrella-Pine

	25	100	1000
8 to 10 inches XX.....	\$6.00	\$22.00	\$190.00
10 to 15 inches XX.....	8.00	32.00	260.00
15 to 18 inches XXX.....	10.00	38.00	320.00

Rare and unusual evergreen. Very dense and bushy with long, thick needles.
Special 15 to 18 inches, B&B. \$12 for 10.

TAXUS (Yew).

<i>canadensis</i> (Canadian Yew).	25	100	1000
4 to 6 inches R.C.....	\$3.00	\$10.00	\$75.00
7 to 9 inches X.....	5.00	18.00	150.00

Taxus capitata

Upright type of Japanese Yew. Finest evergreen for hedges. Does well in shade or sun.

	25	100	1000
6 to 8 inches XX.....	\$6.50	\$24.00	\$200.00
10 to 12 inches XX.....	10.00	36.00	300.00
12 to 15 inches XX.....	12.00	42.00	360.00
18 to 24 inches XXX.....	14.50	48.00	380.00
24 to 30 inches XXX.....	16.50	55.00	430.00

Taxus cuspidata

Spreading Japanese Yew

	25	100	1000
8 to 10 inches X.....	\$5.00	\$18.00	\$165.00
10 to 12 inches X.....	7.00	25.00	240.00

Taxus cuspidata brevifolia (nana)

Dwarf Japanese Yew

	25	100	1000
6 to 8 inches X.....	\$6.00	\$21.00	\$200.00
8 to 10 inches XX.....	12.00	40.00	390.00

media Hicksi (Hick's Yew).

	25	100	1000
6 to 8 inches X.....	\$6.00	\$21.00	\$200.00
8 to 10 inches X.....	7.50	26.00	240.00
10 to 15 inches XX.....	8.50	32.00	300.00

baccata (English Yew).

6 to 8 inches X.....	6.00	22.00
----------------------	------	-------

baccata fastigiata (Irish Yew).

4 to 6 inches X.....	8.00
----------------------	------

baccata repandens (Weeping variety).

4 to 6 inches X.....	6.00	22.00
6 to 8 inches X.....	8.00	28.00

baccata Washingtoni.

6 to 8 inches X.....	8.00	28.00
----------------------	------	-------

Thuja (Arborvitae)

occidentalis (American Arborvitae or White Cedar).

	100	1000
3 to 5 inches X.....	\$5.50	\$25.00
6 to 9 inches X.....	7.00	55.00
8 to 14 inches X.....	11.00	80.00
15 to 20 inches XX.....	18.00	110.00

orientalis (Oriental Arborvitae).

8 to 14 inches X.....	9.00	65.00
6 to 12 inches S.....	4.00	14.00

occidentalis Douglasi aurea (Douglas Golden Arborvitae).

	25	100	1000
4 to 6 inches X.....	\$6.00	\$22.00	
6 to 8 inches X.....	8.00	28.00	

occidentalis Ellwangeriana (Tom Thumb A.).

4 to 6 inches R.C.....	2.25	7.00	60.00
6 to 8 inches X.....	4.00	12.00	110.00

occidentalis Hoveyi (Hovey Arborvitae).

4 to 6 inches X.....	5.00	16.00
10 to 12 inches X.....	9.00	32.00

occidentalis lutea (George Peabody Golden A.).

4 to 6 inches X.....	5.50	18.00
6 to 8 inches X.....	7.00	24.00
8 to 12 inches X.....	8.50	30.00

occidentalis Vervaeana (Vervaeae Arborvitae).

6 to 8 inches X.....	6.00	22.00
12 to 15 inches X.....	12.00	40.00

occidentalis Woodwardi (Best Globe-shaped A.).

4 to 6 inches X.....	\$5.00	\$16.00
----------------------	--------	---------

occidentalis Waraena (Siberian Arborvitae).

4 to 6 inches X.....	5.00	16.00
6 to 8 inches X.....	6.00	22.00

Occidentalis elegantissima (Golden-tipped A.).

4 to 6 inches X.....	5.00	16.00
6 to 8 inches X.....	6.00	22.00

occidentalis pyramidalis (Pyramidal Arborvitae).

4 to 6 inches X.....	5.00	16.00
4 to 6 inches R.C.....	2.50	7.00

HEMLOCK (*Tsuga canadensis*).

6 to 9 inches S.....	2.00	6.00	35.00
9 to 12 inches S.....	3.00	8.00	45.00
10 to 15 inches X.....	5.00	17.50	150.00
12 to 15 inches with ball..	8.00	28.00	225.00
24 to 36 inches XXX.....	15.00	55.00	410.00

caroliniana (Carolina Hemlock).

6 to 9 inches S.....	2.00	6.00	35.00
6 to 12 inches S.....	3.00	8.00	45.00
12 to 15 inches with ball..	8.00	28.00	225.00
24 to 36 inches XXX.....	20.00	75.00	425.00

diversifolia (Japan Hemlock).

5 to 10 inches X.....	7.00	25.00	200.00
-----------------------	------	-------	--------

Sieboldi.

12 to 24 inches X.....	7.50	27.50	210.00
------------------------	------	-------	--------

WATERING

Note well: a tree dies if its roots dry out. Whenever a shipment is received, the roots should be examined and immediately soaked if they prove at all dry. They should then be planted at once and well watered after planting and still once more two or three days later.

HEELING IN

If it is impossible to plant immediately, dig a trench in a shady spot deep enough to hold the roots and open all bundles and spread the roots naturally in the trench. The earth is carefully thrown in over the roots and tramped down, water heavily. Plants may safely remain here two or three weeks until it is convenient to plant out.

HOW MANY TREES PER ACRE?

Rows 3 ft. apart, trees 1 ft. apart..	14,520
Rows 3 ft. apart, trees 2 ft. apart..	7,260
Rows 4 ft. apart, trees 2 ft. apart..	5,450
Rows 5 ft. apart each way.....	1,745
Rows 6 ft. apart each way.....	1,210

HOW MANY TREES IN A BED?

In a bed 4 feet wide and 10 feet long the following table indicates the number of trees.

Distance	Number
4 x 4 inches.....	360 trees per bed
6 x 6 inches.....	160 trees per bed
8 x 8 inches.....	100 trees per bed

SMALL DECIDUOUS TREES

The important difference between handling small evergreens and small deciduous trees and shrubs is in the matter of pruning back upon planting. Generally speaking, this is not done with evergreens. With deciduous shrubs cut to the ground upon setting them out. Trees with a single stem: prune back within a few inches of the ground and then a month later go over the planting again and cut away all but one single stem.

SUCCESSFUL PLANTING

There should not be more than a 10% loss in normal conditions.

DECIDUOUS FLOWERING SHRUBS

AZALEA	25	100	1000
<i>roseum</i> (Downy Pinxterbloom).			
12 to 18 inches S.....	\$5.00	\$17.00	\$125.00
<i>mucronulatum</i> .			
2-year, 6 to 8 inches X..	6.00	22.00	190.00
<i>nudiflora</i> , (Pinxterbloom).			
12 to 18 inches S.....	3.00	9.00	75.00
<i>poukhanensis</i> (Korean Azalea).			
2-year, 4 to 6 inches X...	4.00	13.00	110.00
3-year, 8 to 10 inches X...	7.00	25.00	210.00
<i>Schlippenbachi</i> (Royal Azalea).			
3-year, 6 to 8 inches X...	6.00	22.00	190.00
<i>Vaseyi</i> (Pink-shell Azalea).			
9 to 12 inches X.....	7.50	25.00	210.00

Althea (Hibiscus)

Rose of Sharon

<i>Boule de Feu</i> . Double; red.			
<i>Jeanne d'Arc</i> . Double; pure white.			
<i>Lady Stanley</i> . White, shaded rose.			
Price of above 3:	25	100	1000
12 to 18 inches.....	\$2.00	\$6.50	\$55.00
18 to 24 inches.....	3.00	9.00	75.00
<i>Ardens</i> . Double; purple.			
<i>Totus Albus</i> . Single; white.			
<i>Robus</i> . Single; pink.			
Price of above 3:			
12 to 18 inches.....	\$3.00	\$9.00	\$75.00

AMELANCHIER.	25	100	1000
<i>canadensis</i> (Downy Shadblow).			
12 to 15 inches.....	\$3.00	\$5.50	\$45.00
ARALIA (<i>Acanthopanax</i>).			
<i>pentaphylla</i> .			
9 to 12 inches.....	3.00	9.00	75.00
ARONIA (<i>Chokeberry</i>).			
Red and Black varieties.			
12 to 18 inches.....	1.50	4.00	30.00
BARBERRY (<i>Berberis</i>).			
<i>Thunbergi</i> .			
9 to 12 inches.....	3.50	27.00	
12 to 15 inches.....	5.00	32.50	
Red-Leaf Japanese. (New).			
4 to 8 inches S.....	2.50	7.50	
<i>Thunbergi minor</i> (Box Barberry).			
10 to 12 inches X.....	7.50	26.00	
BENZOIN (<i>Spicebush</i>).			
<i>aestivalis</i> .			
12 to 18 inches.....	2.00	7.00	50.00
BUDDLEIA (<i>Butterfly Bush</i>).			
<i>magnifica</i> .			
2-year.....	5.00	17.50	160.00
CALLICARPA.			
<i>americana</i> (American Beautyberry).			
12 to 18 inches.....	2.00	6.00	45.00
CALYCANTHUS.			
<i>floridus</i> (Sweet-Shrub).			
12 to 18 inches.....	2.00	5.00	35.00
CEANOTHUS (<i>Jersey Tea</i>).			
<i>americanus</i> .			
12 to 18 inches.....	1.50	6.50	55.00
CEPHALANTHUS.			
<i>occidentalis</i> .			
12 to 15 inches.....	1.50	5.00	35.00
CHIONANTHUS.			
<i>virginica</i> (White Fringe).			
6 to 12 inches.....	3.50	10.00	85.00
12 to 18 inches.....	6.00	22.00	200.00
CLETHRA.			
<i>alnifolia</i> (Summersweet).			
18 to 24 inches.....	6.00	22.00	200.00
CORNUS (<i>Dogwood</i>).			
<i>alba sibirica</i> (Red-branched Dogwood).			
12 to 18 inches.....	2.00	7.00	50.00
<i>Amomum</i> (Silky Dogwood).			
12 to 18 inches.....	1.50	4.00	25.00
<i>lutca</i> (Golden-twigged Dogwood).			
9 to 12 inches.....	3.00	8.50	75.00
<i>mas</i> (Cornelian Cherry).			
8 inches.....	3.50	12.00	100.00
<i>sanguinea</i> (Red-branched Dogwood).			
12 to 18 inches.....	1.50	5.00	35.00
<i>stolonifera</i> (Red-Osier Dogwood).			
12 to 18 inches.....	2.00	5.00	30.00
CORYLUS.	25	100	1000
<i>americana</i> (Hazelnut).			
9 to 12 inches.....	\$2.50	\$8.00	\$70.00
CRATÆGUS (<i>Hawthorn</i>).			
<i>coccinea</i> .			
12 to 15 inches.....	2.00	6.00	52.50
<i>cordata</i> (Washington Thorn).			
12 to 18 inches.....	2.50	8.50	70.00
<i>Oxyacantha</i> (English Hawthorn).			
6 to 12 inches.....	2.50	8.00	60.00

CYDONIA.			
<i>japonica</i> (Japanese Quince).			
12 to 18 inches.....	2.00	5.00	35.00
18 to 24 inches.....	2.50	6.00	45.00
CYTISUS (<i>Scotch Broom</i>).			
12 to 18 inches.....	2.00	6.00	45.00
DEUTZIA.			
<i>candidissima</i> , <i>crenata</i> , <i>Fortunei</i> , and <i>Pride of Rochester</i> .			
Price of above 4:			
12 to 18 inches.....	1.50	4.00	25.00
18 to 24 inches branched..	2.50	8.50	70.00
<i>gracilis</i> (Dwarf).			
8 to 12 inches.....	3.00	8.50	80.00
EUONYMUS.			
<i>alatus</i> .			
8 to 15 inches.....	3.00	8.00	60.00
<i>americanus</i> .			
12 to 18 inches.....	1.50	3.25	30.00
EXOCHORDA.			
<i>grandiflora</i> (Pearl-Bush).			
12 to 15 inches.....	2.00	6.50	55.00
FORSYTHIA.			
<i>Fortunei</i> , <i>intermedia</i> , and <i>viridissima</i> .			
Price of above 3:			
12 to 18 inches.....	1.50	4.50	35.00
<i>spectabilis</i> . (New variety).			
12 to 18 inches.....	2.00	7.00	60.00
<i>suspensa</i> (Weeping Forsythia).			
12 to 18 inches.....	2.50	7.00	50.00
HAMMAMELIS.			
<i>virginiana</i> (Witch-Hazel).			
9 to 12 inches.....	3.50	12.00	90.00
HYDRANGEA.			
<i>arborescens grandiflora</i> .			
12 to 18 inches.....	3.00	9.00	85.00
<i>paniculata grandiflora</i> .			
2-year, 8 to 18 inches.....	3.00	6.50	50.00
ILEX.			
<i>verticillata</i> (Black Alder).			
12 to 18 inches.....	2.00	6.50	45.00
KERRIA.			
<i>japonica</i> .			
8 to 15 inches.....	3.00	9.00	90.00
KOLKWTZIA <i>amabilis</i> (Beauty-Bush).			
12 to 15 inches.....	4.00	12.00	95.00
LESPEDEZA <i>bicolor</i> (Shrub Bush Clover).			
10 to 18 inches.....	2.00	6.50	45.00
LONICERA (<i>Honeysuckle</i>).			
<i>bella albida</i> , <i>Morrowi</i> , <i>tatarica</i> (both white and red).			
Price of above 3:			
12 to 18 inches.....	2.00	6.00	50.00
<i>fragrantissima</i> (Semi-evergreen).			
12 to 18 inches.....	2.50	7.00	55.00
PHILADELPHUS.			
<i>coronarius</i> , <i>Mt. Blanc</i> and <i>grandiflora</i> .			
Price of above 3:			
12 to 18 inches.....	2.00	6.50	55.00
<i>Virginal</i> . (New and scarce variety).			
10 to 12 inches.....	4.00	12.00	95.00
RHAMNUS <i>cathartica</i> (Buckthorn).			
12 to 15 inches.....	2.00	6.00	50.00
<i>Frangula</i> (Glossy Buckthorn).			
12 to 15 inches.....	2.00	5.00	45.00
RHODOTYPOS <i>kerrioides</i> (Jetbead).			
10 to 18 inches.....	2.50	7.50	70.00
ROSES.			
<i>blanda</i> (Meadow Rose).			
6 to 12 inches.....	2.25	6.50	55.00
<i>carolina (palustris)</i> .			
6 to 12 inches.....	2.00	6.00	50.00
<i>lucida</i> (Virginia Rose)			
12 to 15 inches.....	2.00	6.00	50.00
<i>multiflora</i> (Japanese Rose).			
10 to 18 inches.....	1.50	4.00	30.00
<i>nitida</i> .			
9 to 12 inches.....	2.50	6.50	60.00
<i>rugosa rubra</i> .			
2-year.....	3.00	9.00	85.00
<i>setigera</i> (Prairie Rose).			
12 to 15 inches.....	2.00	6.00	45.00
<i>Wichuraiana</i> (Memorial Rose).			
9 to 12 inches.....	2.00	6.00	50.00

RHUS (<i>Sumac</i>).	25	100	1000
<i>aromatica</i> (fragrant).			
12 to 18 inches.....	\$2.00	\$6.50	\$55.00
<i>copallina</i> (Shining Sumac).			
<i>glabra</i> (Smooth Sumac).			
<i>typhina</i> (Starhorn Sumac).			
Price of above 3:			
12 to 18 inches.....	1.25	3.00	20.00
18 to 24 inches.....	2.25	4.00	25.00
<i>cotinus</i> (Purple Fringe).			
8 to 12 inches.....	3.00	11.00	100.00
ROBINIA <i>hispida</i> (<i>Rose-Acacia</i>).			
10 to 15 inches.....	2.00	5.00	40.00
SAMBUCUS.			
<i>acutiloba</i> (Cut-leaf Elder).			
12 to 18 inches.....	2.50	8.00	70.00
<i>canadensis</i> (American Elder).			
12 to 18 inches.....	1.50	4.00	25.00
<i>pubens</i> (Scarlet Elder).			
8 to 12 inches.....	2.00	7.00	60.00
SPIRÆA.			
<i>Anthony Waterer</i> .			
2-year, 6 to 9 inches.....	3.50	12.00	90.00
<i>opulifolia</i> (Green or Golden).			
12 to 18 inches.....	2.00	6.00	50.00
<i>Billiardi, alba, callosa rosea, Douglasi, Reevesiana, and Thunbergi</i> .			
Price of above 6:			
12 to 18 inches.....	2.00	8.00	70.00
<i>trichocarpa</i> .			
8 to 12 inches.....	3.00	9.00	70.00
<i>Vanhouttei</i> .			
12 to 18 inches.....	1.50	4.50	32.50
18 to 24 inches, branched..	3.00	9.00	75.00
STEPHANANDRA.			
<i>flexuosa</i> (Lace-Bush).			
10 to 18 inches X.....	3.00	9.00	75.00
SYMPHORICARPOS.			
<i>racemosus</i> (Snowberry).			
12 to 18 inches.....	2.00	7.00	60.00
<i>vulgaris</i> (Coralberry).			
12 to 18 inches.....	1.50	3.50	25.00
SYRINGA (<i>Lilac</i>).			
<i>Josikæa</i> (Hungarian Lilac).			
6 to 10 inches.....	2.00	7.00	65.00
<i>persica</i> (Persian Lilac). Purple.			
12 to 18 inches.....	3.00	12.00	95.00
<i>rothomagensis</i> (Chinese Lilac).			
12 to 15 inches.....	2.75	9.00	80.00
<i>villosa</i> (Late Lilac).			
10 to 15 inches.....	3.00	9.50	80.00
<i>vulgaris</i> (Common Purple or White).			
12 to 18 inches.....	2.00	5.00	35.00
TAMARIX <i>africana</i> .			
12 to 24 inches.....	2.00	6.00	50.00
VIBURNUM.			
<i>acerifolium</i> (Maple-leaf Viburnum).			
12 to 18 inches.....	2.00	6.00	40.00
<i>americanum</i> (American Cranberry).			
12 to 18 inches.....	2.50	8.00	65.00
<i>cassinoides</i> (Withe-Rod).			
6 to 15 inches.....	2.50	6.50	50.00
<i>dentatum</i> (Arrow-wood).			
10 to 18 inches.....	2.00	6.50	50.00
<i>Lantana</i> (Wayfaring Tree).			
12 to 18 inches.....	2.00	7.50	65.00
<i>Lentago</i> (Nanny-berry).			
12 to 15 inches.....	2.50	6.50	50.00
<i>molle</i> (Kentucky Viburnum).			
9 to 12 inches.....	2.50	7.00	65.00
<i>Opulus</i> (European Cranberry).			
10 to 18 inches.....	2.50	7.50	65.00
<i>prunifolium</i> (Black-Haw).			
12 to 24 inches.....	5.00	17.00	150.00
<i>tomentosum</i> (Double-file Viburnum).			
10 to 18 inches.....	4.00	11.00	100.00
<i>tomentosum plicatum</i> (Japanese Snowball).			
12 to 18 inches.....	3.00	8.50	75.00
WEIGELA.			
<i>rosea</i> .			
12 to 18 inches.....	2.00	6.00	50.00
<i>amabilis</i> .			
12 to 18 inches.....	2.00	6.00	50.00
<i>Mme. Lemoine</i> .			
12 to 18 inches.....	2.00	6.00	50.00
<i>Eva Rathke</i> .			
8 to 10 inches.....	5.00	12.00	100.00

DECIDUOUS TREES

A few years of intelligent care will turn small seedlings into specimens, but nothing can change the **nature** of the trees you choose. Pick carefully! Elm, Beech and Maples rob the soil—fine in forests but fatal in gardens. Many other rare sorts available on request. See also pgs 14, 18 and 19.

ACER (Maple).			
dasycarpum (Silver Maple).			
	25	100	1000
12 to 18 inches.....	\$2.50	\$15.00	
2 to 3 feet.....	2.00	4.00	25.00

Norway Maple			
Maple Whips for Lining Out			
Norway Maple			
15 to 18 inches.....	\$12.00	\$ 80.00	
4 to 5 feet whips.....	45.00	400.00	
5 to 6 feet whips.....	50.00	450.00	
6 to 7 feet whips.....	63.00	600.00	
Schwedler's Maple			
4 to 5 feet.....	70.00	650.00	
5 to 6 feet.....	80.00	750.00	

rubrum (Red Maple).			
12 to 18 inches.....	2.00	5.00	25.00
18 to 24 inches.....	2.50	6.50	35.00
4 to 6 feet.....	5.00	19.00	
saccharum (Sugar Maple)			
12 to 18 inches.....	2.00	5.00	30.00
18 to 24 inches.....	2.50	6.00	40.00
4 to 6 feet.....	5.50	20.00	180.00

ÆSCULUS (Flowering Horse-chestnut).			
Hippocastanum.			
12 to 15 inches.....	3.50	10.00	75.00
octandra (Yellow Buckeye).			
12 to 18 inches.....	1.50	4.00	25.00

AILANTHUS glandulosa.			
12 to 18 inches.....	2.00	4.00	25.00

BETULA (Birch).			
alba (White Birch).			
12 to 18 inches.....	3.00	11.00	90.00
lenta (Sweet Birch).			
12 to 18 inches.....	1.50	4.00	25.00
4 to 6 feet.....	5.50	20.00	180.00
lutea (Yellow Birch).			
12 to 18 inches.....	2.00	6.00	45.00
4 to 6 feet.....	5.50	20.00	180.00
nigra (River Birch).			
12 to 18 inches.....	1.50	4.00	20.00
18 to 24 inches.....	2.00	4.00	25.00
papyrifera (Paper Birch).			
8 to 12 inches.....	2.25	5.00	35.00
12 to 18 inches.....	3.00	6.00	45.00
4 to 6 feet.....	5.50	20.00	180.00
populifolia (Gray Birch).			
1½ to 2 feet.....	2.00	5.00	30.00
4 to 6 feet.....	5.50	20.00	180.00

CARPINUS americana (Hornbeam).			
6 to 12 inches.....	3.00	20.00	
12 to 18 inches.....	2.00	4.00	25.00
18 to 24 inches.....	2.50	5.00	32.50

CATALPA speciosa (Western Catalpa).			
1½ to 2 feet.....	3.00	21.00	
12 to 18 inches.....	2.00	12.00	

CELTIS occidentalis (Hackberry).			
6 to 12 inches.....	3.50	26.00	
12 to 18 inches.....	2.00	5.50	38.50
18 to 24 inches.....	2.50	7.00	50.00

CERCIS canadensis (Red-Bud).			
6 to 12 inches.....	2.50	16.00	
12 to 18 inches.....	4.00	26.00	
1½ to 2 feet.....	2.00	6.00	35.00
2 to 3 feet X.....	7.50	30.00	250.00

CLADRASTIS (Yellow-wood).			
12 to 18 inches.....	2.00	6.00	45.00

CORNUS florida (Flowering Dogwood).			
	25	100	1000
12 to 18 inches S.....	2.50	8.00	65.00
12 to 18 inches X.....	5.00	16.00	
18 to 24 inches XX.....	15.00	50.00	
Kousa (Japanese).			
Prices on request.			

DIOSPYROS (Persimmon).			
12 to 18 inches.....	1.25	2.50	16.00

FAGUS (Beech).			
ferruginea (American Beech).			
6 to 12 inches.....	2.50	16.00	
12 to 18 inches.....	3.25	20.00	
18 to 24 inches.....	1.50	5.00	32.50
sylvatica (European Beech).			
12 to 15 inches, 2-yr. S...	3.00	11.00	90.00

FRAXINUS (American White Ash).			
12 to 18 inches.....	3.50	20.00	
18 to 24 inches.....	2.00	4.50	25.00
4 to 6 feet.....	4.50	16.00	150.00

GLEDITSIA (Honey-Locust).			
12 to 18 inches.....	1.00	2.50	16.00

HALESIA tetraptera.			
Prices on request.			

HICORA alba (Shellbark Hickory).			
6 to 12 inches.....	\$2.50	\$7.00	\$55.00
12 to 18 inches.....	3.00	9.00	75.00
ovata (Shagbark Hickory).			
6 to 12 inches.....	2.50	7.00	55.00
12 to 18 inches.....	3.00	9.00	75.00

JUGLANS nigra (Black Walnut).			
12 to 18 inches.....	1.50	4.50	32.50
18 to 24 inches.....	2.00	6.00	45.00
cinerea (Butternut).			
12 to 18 inches.....	1.50	4.50	32.50
18 to 24 inches.....	2.00	6.00	45.00

KOELREUTERIA paniculata (Golden Rain or Varnish Tree).			
6 to 12 inches.....	2.00	7.50	65.00
18 to 24 inches.....	3.50	12.00	95.00

LABURNUM vulgare (Golden-Chain Tree).			
12 to 18 inches.....	3.00	11.00	100.00
18 to 24 inches.....	5.00	16.00	

LIQUIDAMBAR styraciflua (Sweet Gum).			
12 to 18 inches.....	4.00	25.00	
18 to 24 inches.....	1.50	5.00	35.00

LIRIODENDRON Tulipifera (Tulip Tree).			
6 to 12 inches.....	3.00	18.00	
12 to 18 inches.....	4.00	25.00	
1½ to 2 feet.....	2.00	5.00	35.00
2 to 3 feet.....	2.50	6.00	45.00

MAGNOLIA acuminata (Cucumber Tree).			
6 to 12 inches.....	3.00	9.00	80.00

MORUS alba (Russian Mulberry).			
Attractive to birds.			
6 to 12 inches.....	2.00	11.00	
12 to 18 inches.....	2.50	15.00	
2 to 3 feet.....	1.50	4.00	25.00

NYSSA sylvatica (Tupelo or Sour Gum).			
6 to 12 inches.....	3.00	16.00	
12 to 18 inches.....	1.50	4.00	25.00
18 to 24 inches.....	2.00	5.00	35.00

OXYDENDRUM arboreum (Sorrel or Sourwood Tree).			
12 to 18 inches.....	2.00	6.00	35.00
18 to 24 inches.....	2.25	7.00	45.00

OSAGE ORANGE.			
12 to 18 inches.....	3.00	15.00	
18 to 24 inches.....	2.00	5.00	25.00

PLATANUS occidentalis (Sycamore).			
12 to 18 inches.....	3.25	20.00	
18 to 24 inches.....	1.50	4.00	25.00
2 to 3 feet.....	2.00	5.00	35.00

POPULUS (Poplar).			
Lombardy.			
12 to 18 inches.....	3.00	20.00	
2 to 3 feet.....	2.00	5.00	35.00
3 to 4 feet.....	3.00	6.00	45.00
3 to 4 feet, Branched...	4.50	14.50	95.00
Carolina, Norway, and Silver.			
3 to 4 feet.....	2.25	6.00	55.00
Bolleana.			
2 to 3 feet.....	3.00	10.00	90.00
tremuloides (Quaking Aspen).			
12 to 18 inches.....	2.00	4.50	25.00

PRUNUS serotina (Black Cherry).			
12 to 18 inches.....	2.00	5.00	30.00
virginiana (Chokeberry).			
12 to 18 inches.....	2.00	5.00	30.00

QUERCUS (Oak).			
alba (White Oak).			
12 to 18 inches.....	2.00	6.00	55.00
2 to 4 feet.....	4.50	16.00	140.00
4 to 6 feet.....	15.00	60.00	
bicolor (Swamp White Oak).			
18 to 30 inches.....	2.50	8.00	
coccinea (Scarlet Oak).			
4 to 8 inches.....	3.00	5.50	45.00
macrocarpa (Burr Oak).			
4 to 8 inches.....	1.50		
nigra (Black Oak).			
12 to 18 inches.....	2.00	6.50	50.00
palustris (Pin Oak).			
Prices on request.			
Robur (English Oak).			
3 to 3½ feet.....	4.00	12.50	
rubra (Red Oak).			
6 to 12 inches.....	2.25	6.00	45.00
2 to 4 feet.....	5.00	16.00	140.00
rubra ambigua (North Red).			
18 to 24 inches S.....	2.50	8.50	

ROBINIA (Black Locust).			
12 to 18 inches.....	3.50	15.00	
2 to 3 feet.....	2.00	5.00	25.00
Other sizes on request.			

SALIX (Weeping Willow).			
	25	100	1000
2 to 3 feet.....	3.00	10.00	75.00
3 to 4 feet.....	4.00	12.00	100.00
Russian Golden.			
2 to 3 feet.....	3.00	9.00	75.00
Golden-barked Willow.			
2 to 3 feet.....	2.50	6.00	55.00

SASSAFRAS.			
12 to 18 inches.....	1.50	3.50	25.00

SOPHORA japonica (Japanese Scholar Tree).			
1 year S.....	2.00	7.00	55.00

SORBUS (Mountain Ash).			
Aucuparia (European Mountain Ash).			
12 to 18 inches.....	3.00	10.00	70.00

TILIA americana (American Linden).			
12 to 18 inches.....	2.00	6.00	45.00

ULMUS americana (American Elm).			
12 to 18 inches.....	3.00	18.00	
1½ to 2 feet.....	3.50	25.00	
2 to 3 feet.....	2.00	4.50	35.00
Other sizes on request.			
pumila (Chinese or Siberian Elm).			
12 to 18 inches.....	3.00	25.00	
1½ to 2 feet.....	5.00	40.00	
2 to 3 feet.....	6.50	55.00	
3 to 4 feet.....	4.00	9.00	80.00

YOUNG ARISTOCRATS—

Unusual and rare varieties . . . true (Please remember that Dutch burlap is to name because they are grafted . . . used and can be planted without re- easy to grow because they have al- moving.) This is an amazing opportu- ready passed a season out-of-doors. nity to plant rare and delightful ever- Some Winter protection is desirable, greens, trees and shrubs at little cost. but no other special treatment. Balled (Weight: 1 to 3 pounds each.) 50 mixed and Burlapped for still easier handling. plants (your selection) at the 100 rate.

Cedrus (True Cedar)

<i>atlantica glauca</i> (Blue Atlas Cedar). Each	
12 to 15 inch, 2 year grafts.....	\$1.25
<i>atlantica fastigiata</i> (Sentinel Cedar).	
12 to 15 inch, 2 year grafts.....	1.25

Cryptomeria

Lobbi. Hardy variety.	
15 to 18 inches, 2-year grafts.....	1.25
24 to 30 inches, 4-year grafts.....	2.25

Juniperus (Juniper)

<i>chinensis Sargentii.</i>	
12 to 15 inches.....	1.25
<i>chinensis Pfitzeriana</i> (Silver Fountain).	
15 to 18 inches.....	1.00
<i>communis depressa plumosa</i> (Andorra).	
15 to 18 inches.....	1.10
<i>virginiana Kosteri</i> (Silver Dwarf).	
18 to 24 inches.....	1.50
<i>squamata Parsoni</i> (Dwarf for rock-gardens).	
15 to 18 inches.....	1.25

Picea (Spruce)

<i>pungens Kosteri</i> (Koster's Blue Spruce).	
Well-known, steel-blue, stiff, pyramidal tree.	
15 to 18 inches.....	1.90
18 to 24 inches.....	2.50

Pinus (Pines)

* <i>Cembra</i> (Dwarf Swiss Stone).	
New York and New England only.	
6 to 8 inches, 1-year grafts.....	1.00
8 to 12 inches, 2-year grafts.....	1.25
* <i>Strobus nana</i> (Dwarf White Pine).	
Interesting very small dwarf. Rare.	
6 to 8 inches, 2-year grafts.....	1.25
8 to 10 inches, 3-year grafts.....	1.75
12 to 15 inches, 4-year grafts.....	3.25
<i>Tanyosho</i> (Japan Table Pine).	
10 to 15 inches.....	1.00
* <i>parviflora glauca</i> (Japanese Silver Pine).	
Pale blue-green needles. Low, wide-spreading, picturesque.	
1½ to 2 feet.....	2.00
2 to 2½ feet.....	2.50
<i>sylvestris Watereri</i> (Blue Dwarf Pine).	
Very rare and choice.	
4 to 6 inches, 1-year grafts.....	.75
6 to 10 inches, 2-year grafts.....	1.25
* <i>Strobus pyramidalis.</i>	
Rare dwarf, upright form.	
12 to 18 inches, 2-year grafts.....	1.50
* <i>Ayacahuite</i> (Mexican White Pine).	
10 to 12 inches, 2-year grafts.....	1.30
*Pine varieties marked with asterisk for New York and New England only.	

Taxus (Yew)

Kelsey Berry-bush Yew.	
1 year cuttings.....	\$3.00 for 10
2 year cuttings.....	\$5.00 for 10
Vermeulen's Yew. (Upright <i>brevifolia</i>).	
8 to 10 inch X.....	\$3.00 for 10
10 to 15 inch XX.....	\$4.25 for 10

Tsuga (Hemlock)

<i>canadensis Sargentii</i> (Sargent's Weeping Hemlock).	
A beautiful spreading green mound.	
12 to 15 inches, 1-year grafts.....	1.00
15 to 18 inches, 2-year grafts.....	1.50
18 to 24 inches, 3-year grafts.....	2.25
24 to 30 inches.....	2.75
<i>canadensis compacta</i> (Dwarf Hemlock).	
10 to 15 inches, 2-year grafts.....	1.25
15 to 18 inches, 3-year grafts.....	1.75

Acer (Japanese Maples)

<i>palmatum atropurpureum</i> (Red-leaved Japanese Maple).	
8 to 12 inches, 1-year grafts.....	.75
12 to 15 inches, 2-year grafts.....	1.10
15 to 21 inches.....	1.70
21 to 24 inches.....	2.50
<i>purpureum dissectum</i> (Cut leaved Red Japanese Maple).	
8 to 12 inches, 1-year grafts.....	.85
12 to 15 inches, 2-year grafts.....	1.25

Aesculus

Red-flowering Horse-chestnut.	
8 to 12 inches.....	.90
12 to 18 inches.....	1.30

Cornus (Dogwood)

<i>florida rubra</i> (Red-flowering Dogwood)	
12 to 18 inches, 2-year grafts.....	.90
18 to 24 inches, 3-year grafts.....	1.25
<i>florida pendula</i> (Weeping).	
10 to 12 inches, 1-year grafts.....	.90
12 to 18 inches, 2-year grafts.....	1.25

Witch Hazel (Hamamelis)

<i>vernalis.</i>	
Red or yellow flowers in early spring before the leaves appear. Order by color.	
15 to 18 inches.....	1.00
18 to 24 inches.....	1.50

Fagus (Beech)

<i>sylvestris purpurea</i> (Purple Beech).	
12 to 18 inches, 2-year grafts.....	1.25
<i>sylvatica pendula</i> (Weeping Beech).	
12 to 18 inches, 2-year grafts.....	1.25
18 to 24 inches, 3-year grafts.....	1.75
30 to 36 inches, 4-year grafts.....	3.00
<i>sylvatica laciniata</i> (Fernleaf Beech).	
18 to 24 inches, 3-year grafts.....	1.50

Hawthorn (Crataegus)

Paul's Double Scarlet Thorn.	
Very rare.	
12 to 15 inches, 1-year grafts.....	.75

Gordonia (Franklinia)

<i>alatamaha.</i> Rare native.	
10 to 15 inches.....	1.00
15 to 18 inches.....	1.25

Magnolia

From early April to late May a sequence of flowers can be arranged as noted below. Hardy.	
<i>Soulangeana.</i> April 20. Pink and white. Each	
10 to 12 inches, 1-year grafts.....	\$1.00
15 to 21 inches, 2-year grafts.....	1.50
<i>stellata</i> (Halleana). April 10. White.	
12 to 15 inches, 2-year grafts.....	1.50
15 to 21 inches.....	2.25
<i>stellata rosea.</i> April 10. Rose. Each	
12 to 15 inches, 2-year grafts.....	\$1.75
15 to 18 inches, 2-year grafts.....	2.35
18 to 24 inches.....	3.25
<i>conspicua.</i> April 20. White.	
10 to 12 inches, 1-year grafts.....	1.25
12 to 18 inches, 2-year grafts.....	1.75
<i>Soulangeana Lennei.</i> May 1. Red and white.	
10 to 12 inches, 1-year grafts.....	1.10
18 to 24 inches.....	2.25
<i>Soulangeana nigra.</i> May 15. Purple and white.	
15 to 18 inches, 2-year grafts.....	1.50
21 to 30 inches.....	2.25
<i>parviflora.</i> June to July. White, fragrant, with crimson filaments.	
10 to 12 inches, 1-year grafts.....	1.25
12 to 15 inches, 2-year grafts.....	2.00
<i>alexandrina</i>	
18 to 24 inches.....	2.25
24 to 30 inches.....	3.00

Evergreen Shrubs

Barberries

<i>B. julianae</i> (Wintergreen Barberry). Each	
18 to 24 inches.....	\$1.25
<i>B. verruculosa</i> (Warty Barberry).	
3-inch pots.....	.50

Leucothoe

<i>L. catesbaei</i> (Drooping Leucothoe)	
12 to 18 inches.....	.90
18 to 24 inches.....	1.35

Viburnum

<i>V. rhytidophyllum</i> (Leatherleaf Viburnum)	
18 to 24 inches.....	1.25

Skimmia

<i>S. japonica</i>	
10 to 12 inches bushy.....	1.10

EVERGREEN ARISTOCRATS

Only a few of the choicest on this page. Some bargain offers on commoner sorts on the green page opposite. See also page 14. Almost any Evergreen will be gladly quoted on request. We have a large assortment available.



A 3- to 3½-foot Pfitzer

Silvery Pfitzer's Juniper

Juniperus Pfitzeriana.

This is a gorgeous dwarf. It makes a compact bush as broad as it is high and with soft green, spreading foliage that is like a silver cloud in spring and early summer. Thrives under difficult city conditions. 4 to 5 feet.

	Each	10	100
15 to 18 inches...	\$1.00	\$8.00	\$75.00
1½ to 2 feet....		25.00	225.00
2 to 2½ feet....		35.00	300.00
3 to 3½ feet....		50.00	

New Golden Pfitzer's Juniper!

Foliage opens clear yellow, with some yellow stems. Loses some color in summer and golden in autumn. Otherwise similar to ordinary Pfitzer's.

15 to 18 in., B&B...	\$4.50	\$40.00	\$350.00
18 to 24 in., B&B...	5.50	50.00	450.00

Pyramidal Arborvitae (Thuja)

This is perhaps the one best type of American Arborvitae. It is straight, upright, and of good foliage. Very hardy. Ideal for formal narrow hedges.

	Each	10	100
3 to 4 feet.....	\$1.50	\$14.00	\$120.00
4 to 5 feet.....	2.00	19.00	160.00

Dwarf Pines

Mugho Pine (*Pinus montana mughus*).

A dense, low-spreading evergreen, being a variation from the Mountain Pine of Europe. One of the finest dwarfs. Since it is a variation, the strain of seed used is of the utmost importance. We try to have all our Mugho Pine real dwarf forms, raised from selected seed. This year we offer an unusual bargain. 6 to 8 feet.

	Each	10	100
15 to 18 inches...	\$1.25	\$10.00	\$90.00
18 to 24 inches...	1.75	15.00	130.00

Japanese Table Pine (*P. densiflora umbraculifera; Tanyosho*).

Dwarf to ultimately 8 feet. Umbrella head. Interesting. Hardy.

	Each
15 to 18 inches.....	\$1.00
24 inches	2.00

PACKING will be charged on these Balled Evergreens. They are heavy and the cost depends on how many are ordered. We will estimate in advance if requested.

Hemlock (Tsuga)

This is a glorious tree. It thrives in a range of soil and will succeed both in sun and shade. Do not, however, plant in windy, exposed situations. The foliage is black-green and form graceful. It is hardy and easily grown. One of the very finest of our native conifers.

American Hemlock (*Tsuga canadensis*).

A superb tree that thrives in shade and with drooping, spreading foliage. Makes a beautiful hedge and can be easily pruned. 60 to 70 feet.

	10	100
2 to 2½ feet.....	\$20.00	
3 to 4 feet.....	21.00	\$150.00
4 to 5 feet.....	32.50	200.00
5 to 6 feet.....	45.00	



Blue Spruce (Picea)

P. Kosteri (Koster's Blue Spruce).

Well-known, steel-blue, stiff, pyramidal tree.

	Each
15 to 18 inches	\$1.90
2 to 2½ feet.....	5.00
18 to 24 inches	2.50
3-foot specimens	7.00

Umbrella Pine (*Sciadopitys*)

Slow, unique column.

	Each	10
18 to 24 inches, B&B.....	\$2.50	\$20.00

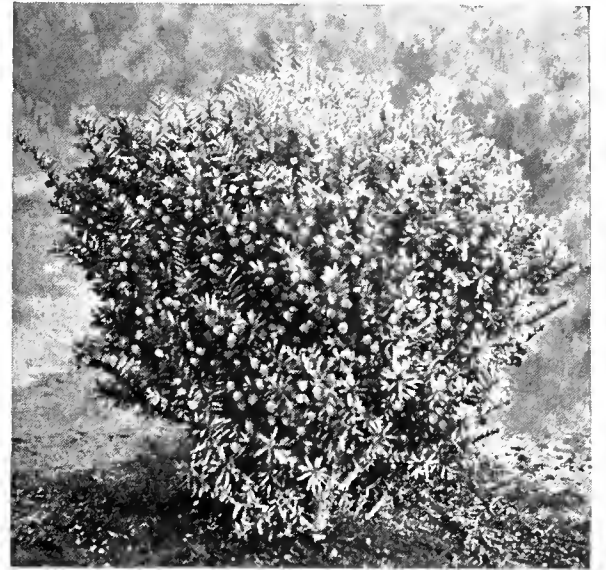

Kelsey's Berrybush Yew (Taxus media Kelseyi)

The first of the new Yews to be propagated from the point of view of its showy red fruit. Named after this company by its originator, John Vermeulen, of Long Island. Fairly slow, dense. Dark green needles of the Brevifolia type. Upright bush. Full of berries even in small sizes.

	Each
1½ to 2 feet	\$3.00
2 to 2½ feet	5.00
Small potted cuttings.....	10 for 3.00

Vermeulen's Yew

Taxus cuspidata pyramidalis

Another of Vermeulen's introductions. Dense, dark, shapely pyramid. Best foliage of any Yew we know.

	Each
12 to 15 inches.....	\$1.25
1½ to 2 feet.....	3.00
2½ to 3 feet.....	8.00

Japanese Yew

Upright Form
Taxus cuspidata capitata

Here is the best Yew for hedges—raised from seed. Picture shows a 15- to 18-in. tree ready to ship.

	10	100
15 to 18 inches.	\$9.00	\$80.00
2 to 2½ feet	18.00	170.00
2½ to 3 feet.	26.00	250.00

Upright Yew Hedge. 18 to 24 inches without ball. Packing included. \$48.00 per 100.

SPREADING JAPANESE YEW.

	Each	10	100
15 to 18 inches...	\$1.25	\$10.00	\$95.00
18 to 24 inches...	2.00	17.50	170.00
24 to 30 inches...	3.00	25.00	235.00



Dwarf Japanese Yew (Taxus cuspidata nana or brevifolia)

Fine substitute for Dwarf Boxwood garden edging. Hardy. Easily kept low. Slow-growing. Short, dark, dense foliage.

9 to 12 inches, B&B.....	\$13.00	\$120.00
15 to 18 inches, B&B. Heavy.....	16.00	150.00

Note these exceptional prices

FLOWERING TREES OF RARE BEAUTY



The Dove Tree

Davidia involucrata.
The late Dr. E. H. Wilson wrote of the *Davidia* that it is "the most interesting and most beautiful of all trees which grow in the north-temperate regions." The white flowers and their long pendulous bracts, when stirred by a light breeze, resemble huge butterflies or small doves fluttering amongst the bright green leaves. Blooms in May and June.

	Each
18 to 24 inches	\$15.00
2 to 2½ feet	20.00

Stewartia Pentagyna

This extremely choice and rare American native makes a handsome small tree with large, showy white flowers in July and has bright green leaves changing in autumn to orange and scarlet. Very choice. Hardy. Humus.

	Each	10
2 to 2½ feet (light)....	\$2.00	\$15.00

Stewartia Pseudocamellia

Larger white and gold flowers in August. Rare.

	Each	10
2 to 3 feet	\$2.00	\$16.00



Stewartia pentagyna (insert): pseudocamellia

Japanese Flowering Cherries

These are among the most beautiful introductions to our American gardens. All hardy. Choice and rare. FUGENZO (James H. Veitch). (Kofugen).

One of the latest to bloom. Unusually large double pink flowers. KWANZAN.

Large, very double pink flowers, almost red in bud. Well formed; vigorous. MOUNT FUJI (Shirotae).

Undoubtedly the finest double white. NADEN (Siebold Cherry).

Pale pink, semi-double blossoms arranged in short-stemmed clusters. SHIROFUGEN (Double Blush-Pink).

Pink in bud, the very large, double flowers become white, then gradually assume a blush as they mature. Vigorous. YOSHINO (Yedoensis; Single Blush-Pink).

First to bloom. Single; pink. This is the species famous in Washington, D. C.

Prices on above

5 to 6-foot specimens,	\$2.75 each; \$26.00 for 10
4 to 5-foot trees,	\$2.25 each; \$20.00 for 10

Culture of Cherries

Extremely easy to grow. Any soil fairly well drained. Sun. Slightly acid (suggest planting among rhododendrons). Set out about 20 feet apart and do not prune much.

AMANOGAWA (Upright Cherry).

A distinct form with a Lombardy poplar style of growth. Semi-double pink flowers gracefully hang in dense clusters.

5 to 6 feet.....	\$3.50
6 to 8 feet.....	4.25



Amanogawa



Double Weeping Cherry

2-year heads	\$3.50
--------------------	--------

Single Weeping Cherry

A fine flowering tree with single pink blossoms.

2-year heads	\$3.50
--------------------	--------

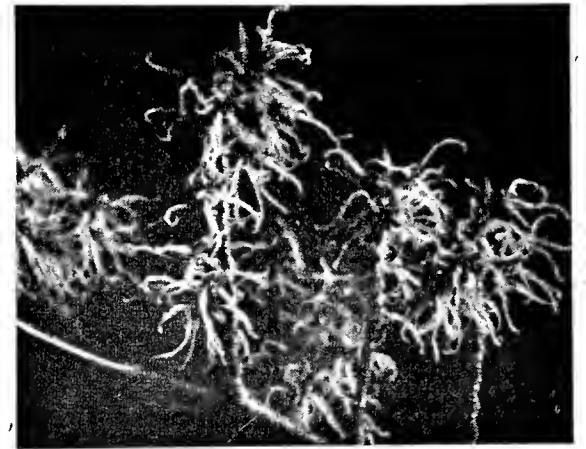

Witch-Hazel Flowers

Hamamelis (Witch-hazel)

Japonica (Japanese Witch-hazel).

25 ft. Spreading, shrubby tree. Woodsy conditions, but tolerant. Yellow in February snows. Showy.

	Each	10	100
Plants from 4 in. pots	\$1.10	\$10.00	

Mollis (Chinese Witch-hazel).

20 ft. Better than the Japanese—fragrant, more showy, red within. Blooms also in February. Photo above.

Plants from 4 in. pots	1.10	10.00
2 to 3 feet.....	2.75	22.50

Vernalis (Spring Witch-hazel).

6 ft. Pure yellow in early March. More fragrant. Bushy, suckering clumps. Prefer damp soil.

15 in 18 inches, B&B.	\$1.00	\$7.00	\$65.00
18 to 24 inches, B&B.	1.50	12.00	100.00

Vernalis rubra—Blooms red, but not fragrant.—(Same prices as the yellow).

Hardy Hybrid Laburnum

Laburnum Vossi.

Chains of golden flowers in June. A hybrid, hence blooms young. Very rare.

	Each
3 to 4 feet	\$3.50
5 to 6 feet	5.00

The Long-Lost Franklinia

The *Franklinia* (*Gordonia alata*) is the rarest native American flowering tree. Found by John Bartram in 1790. A small



tree to 30 feet with white, showy flowers 3 inches across in August and through September. Very fragrant. Damp, humid soil.

18 to 24 in.,	\$2.00 each;
\$17.50 for 10.	
2 to 3 feet,	\$2.50 each;
\$20.00 for 10.	
3 to 4 feet,	\$3.00 each.
4 to 5 feet,	\$4.00 each.

It is not generally realized that the *Franklinia* bears flowers when very young. An 18 to 24-in. tree should flower next year! *Stewartia pentagyna* of same size, on the contrary, will take 7 or 8 years.

ORNAMENTAL TREES

Malus (Flowering Crabs)

Bushy trees very easy to grow. All bloom in May. Prices of all varieties:—

	Each	10	100
A—1-yr. grafts	\$ 3.00	\$ 25.00	
B—2 to 3 feet.....	.75	6.00
C—3 to 4 feet.....	1.00	8.00
D—4 to 5 feet.....	1.50	12.00

- Arnoldiana. 15 ft. Rosy-white. Sizes AC.
- Atrosanguinea. 15 ft. carmine. Sizes AC.
- Baccata. 40 ft. Profuse white. Sizes AD.
- Baccata Mandshurica. 15 ft. Fragrant, large white. Red crabs. Sizes AC.
- Coronaria. 20 ft. June, blush. Sizes AB.
- Eleyi. 20 ft. Red flowers. Sizes AC.
- Floribunda. 20 ft. Pink, opening white. Very profuse. Sizes ACD.
- Halliana parkmanni. 15 ft. Picturesque double rosy-red. Slow. Sizes AC.
- Ionensis plena (Bechtel). 15 ft. June. Fragrant pink. Photo p. 8. Sizes A.
- Prunifolia rinki. 18 ft. Storm of snow, red-yellow crabs hang late. Sizes ABCD.
- Robusta. 20 ft. White, fragrant. Sizes ACD.
- Sargenti. 6 ft. dwarf. Late white. Red berries hang all winter. Sizes AB.
- Scheidekeri. 15 ft. Bright rose. Sizes AC.
- Zumi. 15 ft. pyramid. Pink. Sizes ABC.

Flowering Dogwood Cornus florida

The first glorious show of spring in our American woods. The large, showy flowers in massed effect make a sight never to be forgotten.

White Dogwood (*Cornus florida*).

Beautiful, small, native, hardy tree. Covered with white blooms in May. Crimson leaves and berries in autumn. Loose, humus. 20 feet.

	Each	10	100
2 to 3 feet.....	\$1.00	\$6.00	
3 to 4 feet.....	1.50	10.00	
5 to 6 feet.....	3.50	15.00	

Special: 3 feet, \$55.00 per 100 Red-flowering Dogwood.

Grafted pink form of the native tree.

	Each	10	100
12 to 18 inches,			
B&B \$.90	\$7.50	\$70.00	
18 to 24 inches,			
B&B 1.25	9.50	90.00	
3 to 4 feet,			
B&B 2.50	22.50	200.00	
5 to 6 feet, speci-			
mens 6.00	55.00	



Japanese Maple

We offer only true grafted types. They will retain their brilliant color practically all summer, making a striking effect.

Red-leaved Japanese Maple (*Acer palmatum atropurpureum*).

	Each
8 to 12 inches, 1-year grafts....	\$0.90
12 to 15 inches, 2-year grafts....	1.10
15 to 21 inches.....	1.70
24 to 36 inches.....	3.30

Cut-leaved Red Japanese Maple (*A. purpureum dissectum*).

	Each
8 to 12 inches, 1-year grafts....	\$1.00
12 to 15 inches, 2-year grafts....	1.25
18 to 24 inches, 3-year grafts....	1.90
24 to 30 inch.....	3.00

MAGNIFICENT MAGNOLIAS

One bare branches come huge blooms of exquisite shape and color at the first touch of spring. Hardy. All shipped B&B. All grafted plants. A sequence of blooms can be planned in various kinds of Magnolias from early April to August.

Glauca. Hardy. Almost evergreen. Fragrant white flowers from June to August. Prefers moist situations.

	Each	10	100
15 to 18-inch transplants	\$3.50	\$30.00	
1½ to 2 feet, B&B	\$1.50	10.00	85.00
3 to 4 feet, B&B	2.75	20.00	160.00

Soulangeana. April 20. Pink and White. Each

15 to 18 inches, B&B.....	\$1.50
3 to 4 feet, B&B.....	3.25

Soulangeana Lennei. May 1. Red and White.

12 to 18 inches, B&B.....	1.50
2 to 2½ feet, B&B.....	3.00

Soulangeana nigra. May 15. Purple and white.

15 to 18 inches, B&B.....	\$1.50
2½ to 3 feet, B&B.....	3.00

Halleana (stellata). April 10. White. Star-like.

12 to 15 inches, B&B.....	1.50
21 to 24 inches, B&B.....	2.50

Halleana (stellata) rosea. April 10. Rose-blush.

12 to 15 inches, B&B.....	1.75
15 to 18 inches, B&B.....	2.35
2 to 2½ feet, B&B.....	4.50

Conspicua. April 20. White.

12 to 18 inches, B&B.....	2.00
---------------------------	------

Red-bud (Judas Tree)

Cercis canadensis. Why this glorious small native tree is not more generously used is a mystery. April and May sees the bare limbs covered with bright rose flowers, followed by large handsome leaves.

	Each	10	100
4 to 5 feet.....	\$1.50	\$10.00	\$60.00
5 to 6 feet.....	2.50	15.00	95.00

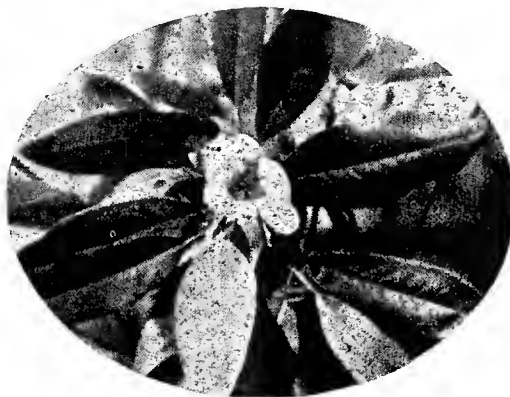

Hawthorn (Crataegus)

Paul's Scarlet (*Crataegus Oxyacantha splendens*).

Very double, deep crimson flowers with a scarlet glow. A small tree of fine habit. Pink (*C. Oxyacantha rosea*).

Pink flowers in May. White (*C. Oxyacantha alba*).

Fragrant white flowers in May, and bright red fruit in the fall.

Prices on above three hardy varieties:

	Each	10	100
3 to 4 feet....	\$1.75	\$13.50	\$105.00
4 to 5 feet....	2.00	16.00	140.00
5 to 6 feet....	2.50	18.50	170.00

Beech (Fagus)

River's Purple Beech (*Fagus sylvatica riversi*)

	Each
12 to 18 inches, 1-year grafts....	\$1.25
18 to 24 inches, 2-year grafts....	1.75
3 to 4 feet	4.00

Weeping Beech (*F. sylvatica pendula*).

	Each
12 to 18 inches, 2-year grafts....	\$1.25
1½ to 2 feet, 3-year grafts.....	1.75
2 to 2½ feet, 4-year grafts.....	2.25

Purple Weeping Beech (*F. sylvatica purpureo-pendula*).

	Each
10 to 12 inches, 1-year grafts....	\$1.75

Chinese or Siberian Elm Ulmus pumila

Where screen or shade is wanted in a hurry—and yet permanent screen and pleasing shade—page the new Chinese Elm. Phenomenal tales of its speedy growth and hardiness are told and most of them, strangely enough, seem to be true. It has few troubles. The only one seems to be a distaste for heavy or poorly drained soils. Each tree, upon planting, should be trimmed back. The trees offered below are grown from hardy North China seed.

	Each	10	100
5 to 6 feet	\$1.75	\$15.00	\$100.00
6 to 8 feet.....	2.00	20.00	180.00
8 to 10 feet.....	2.75	25.00	230.00
1½ to 1¾ inches.	4.50	40.00	350.00

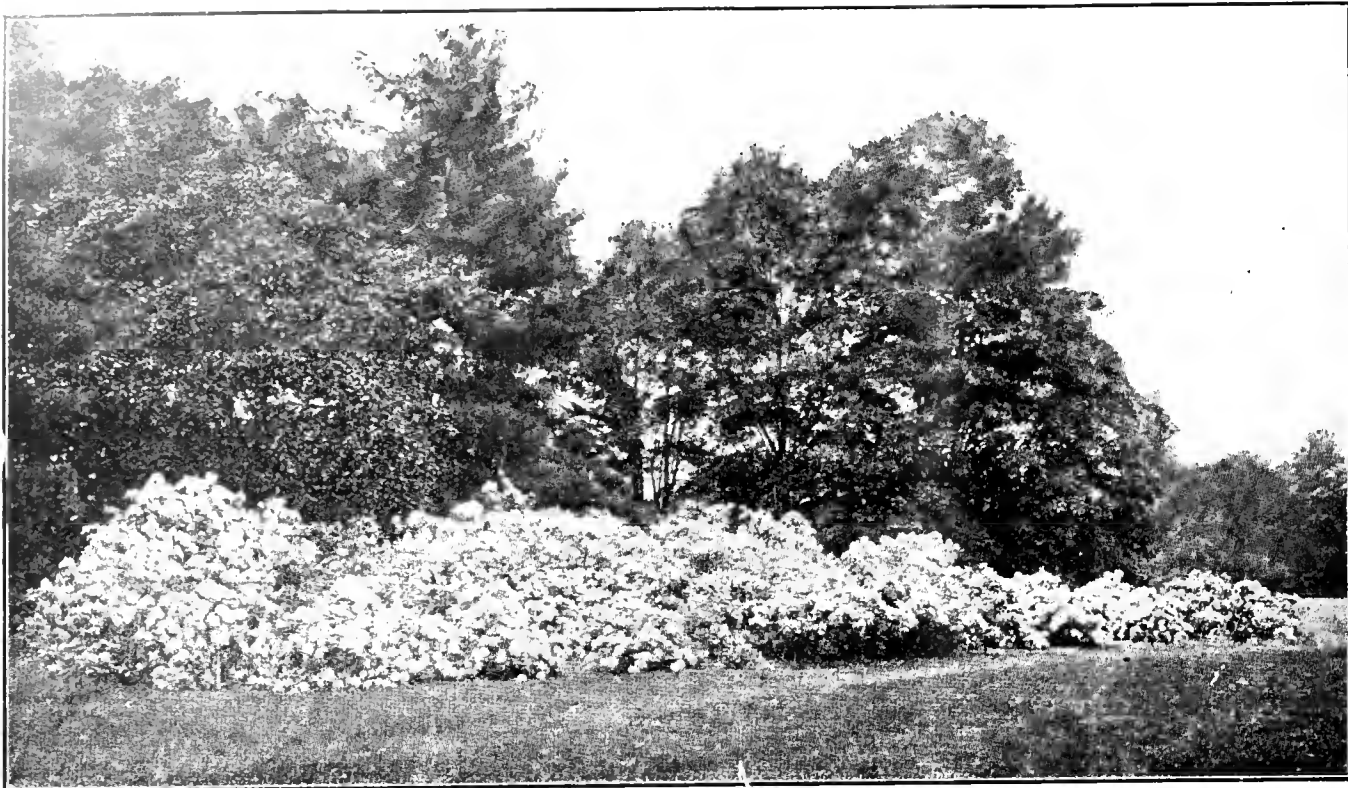

Hardy Hybrid GRAFTED RHODODENDRONS

PRICES	Each
A. 1-year grafts (8 in.) B&B.....	\$1.25
B. 2-year grafts (12 in.) B&B.....	2.00
C. 12 to 15 inches, budded.....	2.50
On these sizes, packing extra at cost.	
D. 15 to 18 inches, budded.....	3.00
E. 18 in 21 inches, budded.....	3.50
F. 21 to 24 inches, budded.....	4.00
G. 2 to 2½ feet, specimens.....	5.00
M. Special 20 to 30 inches. Not perfect form; \$250.00 per 100.....	3.00

SIZES	VARIETIES
ABCDEFG-M.	Album elegans. White.
ABCDEF.	America. Deep red.
ABCDEFG-M.	Amphion. Pink, white eye.
ABC.	Boule de Neige. Early. White. Dwarf.
CDE.	Caractacus. Deeper crimson.
ABCDEFG-M.	Catawbiense album. White. Native.
ABCDEFG-M.	Catawbiense grandiflorum. Rose.
AB.	Charles Dickens. Dark red, spotted.
ABCDEFG.	Dresselhuys. Fine aniline-red.
ABCDEF.	Dr. H. V. Rutgers. Fiery red.

ABCDEFG-M.	Everestianum. Compact. Lilac-rose.
E.	H. W. Sargent. Late. Red.
ABCDEFG.	Ignatius Sargent. Rose.
ABC.	Kettledrum. Crimson.
ABCDEFG-M.	Lee's Dark Purple. Good purple.
ABCDEFG-M.	Mrs. C. S. Sargent. Best strong pink.
AB.	Mrs. P. Den Ouden. Compact. Crimson.
ABDE.	Old Port. Rich plum.
ABCD.	Parson's Grandiflorum. Rose-purple.
ABCDEFG-M.	President Lincoln. Lilac-pink.
AB.	Professor E. Bettex. Scarlet. Dwarf.
ABCDEFG-M.	Purpureum elegans. Late purple.
ABCDEFG-M.	Roseum elegans. Lavender. Dwarf.
ABEF.	Roseum superbum. Rose.
AB.	Van der Broeke. Dark carmine.
AB.	Van Weerden Poelman. Huge crimson flowers. Habit like Pink Pearl.

Photo: 2-year-old graft

Mixed Hybrid Seedlings:	10	100
6 to 8 inches, B&B.....	\$6.50	\$50.00
8 to 10 inches, B&B.....	8.00	60.00
10 to 12 inches, B&B.....	10.00	80.00
12 to 15 inches, B&B.....	13.00	100.00

LARGE COLLECTED CLUMPS:
 Heavy, Bold effects quickly and cheaply. These transplant easily.

Kalmia (Mountain Laurel)
 2 to 4 feet—8 stems and more
 Balled and Burlapped.

Rhododendron maximum
 3 to 5 feet—8 stems and more
 Balled and Burlapped.
 (or trucks assorted).

express extra	Delivered—New York or Philadelphia		Truckload Delivered prices to other localities gladly quoted Write us.
	200 (truck)	400 (truck)	
5	\$7.50	\$550.00	
7.50	300.00	550.00	

Rhododendrons for 20cts.!

Native Evergreen Beauty by the Acre!

We are able to offer fine young plants, 12 to 15 inches high, dug with a small ball of earth, that can be planted out now in your woods and will in a few years be worth many dollars each. They are carefully collected (not nursery-grown like our other offerings) but well rooted and satisfactory.

	Each in lots of 25 or more	Each in lots of 50 or more
RHODODENDRON maximum. Large; white flowers in July..	\$0.24	\$0.20
R. catawbiense. Rosy purple flowers in June.....	.30	.27½
R. carolinianum. Clear pink blooms in May. A smaller shrub...	.30	.27½

KALMIA (Laurel)

Pink-white show in June. Gorgeous..... .24 .20

10 of one kind for \$4.50. All four, 25 of each, —three months of beauty—100 plants packed for

\$25.00





A large planting of *Azalea Kaempferi* types

Native Azaleas

A wonderful opportunity to plant these beautiful shrubs in masses or by the acre. We offer three species. Each plant is 12 to 18 inches high—a light grade with a small ball of earth. Not nursery-grown (though we have these as well), but carefully collected and very satisfactory.

Calendulacea (Flame Azalea). Photo at right. A gorgeous shrub.

Viscosa (Swamp Azalea). Fragrant and white in July.

Abrescens (Tree Azalea). Fragrant; white, in late June.

PRICES: ANY ONE KIND

10 for \$ 3.75

25 for \$ 7.25

50 for \$11.25

Express extra at cost

This is an extraordinary bargain.

Not less than 25 of one kind sold.

The prices figured out to 29 and 22½ cts. each!

Hardy Evergreen Azaleas

BENIGIRI. Flowers bright deep red. Compact grower with narrow leaves. Same price as *Amœna coccinea*.

HINOMAYO. Clear soft pink. Very free bloomer. Price same as *Amœna coccinea*.

HINODEGIRI. Flowers brilliant scarlet, produced profusely. Price same as *Amœna coccinea*.

AMCENA. Flowers rosy purple, in dense masses. Hardy.

	Each	10	100
2-inch pots	\$1.60	\$13.00	
2-year XX (beds)	2.70	22.00	
3-year XX (beds)	\$0.70	3.80	35.00
6- 8 inches, B&B	1.00	7.00	60.00
8-10 inches, B&B	1.25	10.00	80.00
10-12 inches, B&B	1.50	12.00	90.00
12-15 inches, B&B	2.25	20.00	150.00

All plants marked B&B are heavily budded.

AMCENA COCCINEA. New. Hardy as *Amœna*. Brilliant fiery red. One authority thinks it will displace *Hinodegiri*.

	Each	10	100
2-year XX (beds) . . .	\$3.25	\$25.00	
6 to 8 inch, B&B . . .	\$1.40	11.00	80.00
8 to 10 inch, B&B . .	1.75	13.00	100.00
10 to 12 inch, B&B . .	2.00	16.00	130.00
12 to 15 inch, B&B . .	2.30	19.00	160.00

YAYEGIRI. Fine salmon-red. Narrow green leaves. Same price as *Amœna coccinea*.

MAXWELLI. Flowers large, carmine-red. Broad, compact grower; hardy. The true variety is scarce.

	Each	10	100
3-year XX (beds)	\$0.70	\$5.00	\$40.00
6 to 8 inches, B&B	1.60	13.50	
15-18 inch, B&B . .	2.00	17.50	150.00

Azalea Ledifolia

Indica alba. Unlike other evergreen Azaleas, growth is open and free. Flowers in May. Evergreen; hardy.

Ledifolia rosea (magnifica). Like the above, but rose flowers.

Suishoren (77131). Almost double. A darker pink than *Hinomayo*. A new U.S.D.A. introduction.

Prices of above:	Each	10	100
2-inch pots	\$2.75	\$22.00	
2-year XX (beds) . . .	3.75	32.00	
3-year XX (beds) . . .	4.50	38.00	
8-10 inches, B&B . . .	\$1.50	12.00	95.00
10-12 inches, B&B . . .	1.90	15.00	125.00
12-15 inches, B&B . . .	2.30	19.00	160.00

U.S.D.A. June Azaleas

Released by our Department of Agriculture. Still new. June blooming.

	Each	10	100
2-year XX (beds)	\$2.70	\$22.00	
3-year XX (field)	3.80	32.00	
6 to 8 inch, B&B	\$1.35	\$11.00	
8 to 10 inch, B&B	1.80	13.50	
12 to 15 inch, B&B	2.25	19.50	

Beni Kirishima (77113). Large; pink.

Osakazuki (77094). Large; rose-pink.

Satsuki (77087). Thulite-pink.

Tamanoito (77107). Light rose-purple.

Waraigishi. Erect in growth. Deep rose-pink flowers.

June Azaleas

Macrantha. A dwarf bush with large showy red flowers in June. Really evergreen. Absolutely hardy.

J. T. Lovett. A fine variety of the above. Double salmon-red.

	Each	10	100
2-year XX (field beds)	\$3.50	\$27.00	
3-year XX (field beds)	\$0.70	4.50	37.00
6- 8 inches, B&B	1.50	11.00	90.00
8-10 inches, B&B	1.80	13.00	100.00
10-12 inches, B&B	2.00	17.00	125.00

Torch Azaleas

Azalea Kaempferi.

Handsome, tall-growing. Vary from orange-red to salmon-pink. One of the most showy Azaleas. Bloom in May.

	Each	10	100
4 to 6 inches X	\$4.00	\$35.00	
6 to 8 inches, XX	6.00	55.00	
12 to 15 inches, B&B	1.30	11.00	90.00

KAEMPFERI HYBRIDS.

A beautiful new Azalea race, with *Malvatica* blood. Hardy. Almost evergreen.

Carmen. Bushy. Large, rosy flowers.

Cleopatra. Old-rose. Upright; vigorous.

Feodora. Huge; salmon-rose. Lusty.

Martha—good pink.

Othello. Brick-red.

Prices, any kind:	Each	10	100
2-year. XX (field)	\$0.65	\$4.50	\$37.50
8 to 10 inches, B&B	.75	6.00	50.00
12 to 15 inches, B&B	1.00	9.00	80.00

Arnoldiana Azaleas

Delightful Hardy Hybrids (*Kaempferi* x *Amœna*), by the late Mr. Dawson of the Arnold Arboretum. They make large, bushy shrubs, bloom plentifully in full sunlight, are evergreen south of Philadelphia. Altogether a wonderful addition to the race of hardy Azaleas.

Briarcliffe. Deep, rich reddish pink.

Cardinalis. Dark red. New leaves with blooms.

Dexter's Pink. Bright, glistening pink.

Early Dawn. Soft pink, fading silvery.

Mello-Glo. Cerise-pink, suffused golden.

Mossieana. Rich orchid. Strong grower.

Prices on any variety:

	Each	10	100
2-year XX (beds)	\$0.90	\$6.00	\$44.00
12 to 15 inches, B&B	1.80	13.50	

Azalea mollis

Flowers in shades of red, yellow, and orange are produced in large clusters in May and June. A hardy variety. We offer mixed colors:

	Each	10	100
5 to 6 inches	\$1.50	\$12.50	
10 to 12 inches	5.00	45.00	
8 to 10 inch B&B	1.50	15.00	125.00

EVERGREEN SHRUBS



20-foot Holly

Holly (Ilex)

AMERICAN HOLLY (*Ilex opaca*).

Tree to 20 feet. Shade and damp soil. Bright red berries. Dull green leaves.

Each 10
18 to 24 inches, B&B .. \$2.00 \$15.00
2 to 3 feet, B&B 3.00 20.00

Howard. Shiny, spiny leaves. Berries guaranteed. 18 to 24 inches, \$2.80 each, postpaid. Each

Xanthocarpa. Yellow berries. 12 to 18 inches, B&B.....\$2.00

ENGLISH HOLLY (*I. aquifolium*).

I. aquifolium polycarpum (Vantol).

A form of English Holly with many berries.

15 to 18 inches, B&B..... 1.70

I. aquifolium pyramidalis (Improved English).

15 to 18 inches, B&B..... 1.60



Ilex opaca. Grafted from berried specimen.

8 inch, B&B (3 inch pots) \$1.00 each (5 for \$4.00).

JAPANESE HOLLY (*I. crenata*).

A splendid evergreen shrub with black berries and small dense foliage. Not nearly well enough known. 18 feet. Each 10 100

12 to 15 inches, Light \$3.50 \$30.00

15 to 18 inches, B&B 1.25 9.00 75.00

18 to 24 inches 1.75 14.00 100.00

Box-leaved (*I. bullata; convexa*).

Hardier. Dwarf. Shiny convex leaves. A substitute for dwarf boxwood.

Each 10 100

6 to 8 inches .. \$3.50 \$25.00

12 to 15 inches, B&B\$1.00 8.00 75.00

Cotoneaster Horizontalis

This spreading shrub has come to be so important, it is available in large quantities at low prices.

Each 10 100

3-inch pots \$5.00 \$40.00

5-inch pots, 12 to 15 in. \$1.00 7.00 60.00

Pachysandra Terminalis

A dense mat, 6 inches high, the Pachysandra is indispensable where shade is too heavy to grow a good lawn. Plant close together for best results. It requires absolutely no attention.

100 1000

1-year, light\$5.50 \$45.00

2-year, clumps10.00 80.00

2 1/4 in. pot, heavy20.00

25 or more at the 100 rate

New Hardy Baltic Ivy

(*Hedera helix*).

A much hardier form that does not suffer from winter. Smaller leaves than English Ivy.

Plants in 2-inch pots.....\$2.50 \$17.00

Lily of the Valley Shrubs

Pieris floribunda. Each 10

10 to 12 inches, B&B.....\$1.20 \$9.50

12 to 15 inches, B&B..... 1.50 12.50

P. japonica (Japanese Andromeda).

12 to 15 inches, B&B..... 1.50 12.00

15 to 18 inches, B&B..... 2.00 17.50

Leiophyllum (Sand Myrtle)

Leiophyllum buxifolium (Evergreen).

A charming dwarf. Neat and pretty. 9 to 12 inch clumps. 3 for \$2.10 postpaid.

Dwarf Boxwoods

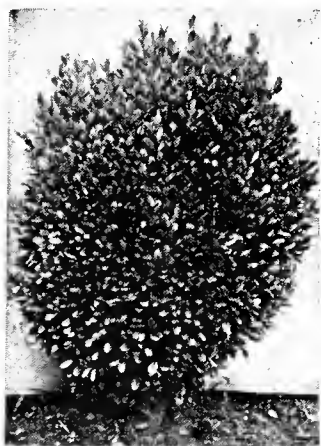

The hardiest kinds of Boxwood are the true dwarfs below. The Old English continues slowly to grow until collectors in the South pay thousands of dollars for one plant. The Korean Box is light green in winter. Both hardy.

Buxus suffruticosa (Old English).

3 to 4 inches, light 10 \$13.00

6 to 8 inches, for edging.. 4.00 32.50

8 to 10 inches, B&B..... 9.00 75.00

B. Koreana. Hardest; dwarf.

3 to 4 inches, light 16.00

6 to 8 inches, bushy..... 6.50 55.00

8 to 10 inches 9.00 75.00

Heather (*Calluna vulgaris*)

Flowers from July to September.

Purple. Acid; loose; sun; humus.

Alporti. Crimson. Tall-growing.

Alba. Early. White.

Aurea. Golden leaves. Pink flowers.

Minor. White. Dwarfish.

Hammondi. White. Robust.

Searlei. White. Strong.

Multiplex. Double; pink.

Any of the above varieties:

10 100

1-year clumps\$3.50 \$30.00

2-year clumps, heavy 4.75 40.00

Hardy Heath (*Erica*)

Spring Heath (*Erica carnea*).

Low evergreen with rosy red flowers from February until May.

10 100

1-year plants\$3.50 \$30.00

2-year clumps, heavy 4.75 40.00

Cornish Heath (*E. vagans*).

Spreading shrub to 1 1/2 feet high. Dense pinkish flowers from July to October.

10 100

1-year plants\$3.50 \$30.00

2-year clumps, heavy 4.75 40.00

Hybrid Heath (*E. darleyensis*).

Low evergreen. Blooms with its parent (Carnea) but flowers are deeper rose.

10 100

1-year plants\$3.50 \$30.00

2-year clumps, heavy 4.75 40.00

THREE FLOWERING EVERGREENS

Daphne Cneorum

A beauty of massed blossoms in May and again in September—delicious fragrance that makes these plants a delight to own. It is thoroughly hardy; entirely evergreen; fragrant; grows to a height of about 12 to 15 inches and spreads to twice that in width; dense-growing and compact; thrives in any good soil, but needs a sunny location.

We offer a special strain that has a few blooms intermittently throughout the summer. Color illustration at left.

Each 10 100

6 to 9-in. spread. \$0.85 \$7.50 \$60.00

9 to 12-in. spread. 1.25 10.00 90.00

12 to 15-in. spread. 1.35 12.50 110.00

15 to 18-in. spread. 1.75 16.50 150.00

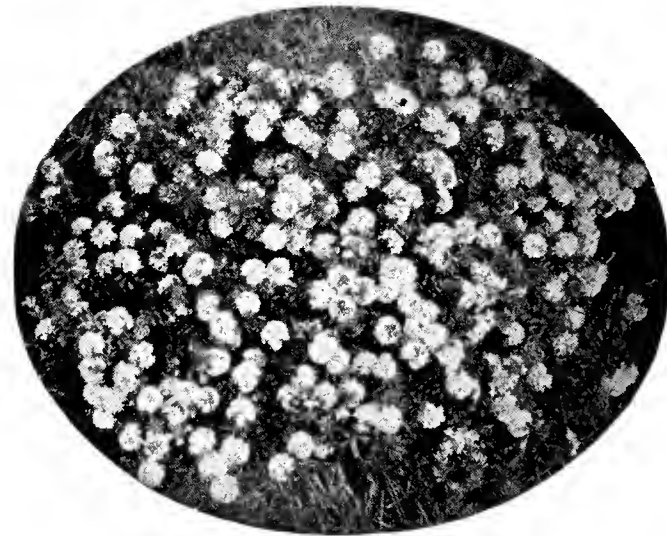

Everblooming Abelia

Abelia grandiflora (Arbutus Bush).

White, bell-shaped blooms in profusion—June to September. This is one of our finest flowering shrubs. North of New York this is not entirely evergreen, though hardy.

Strong cut-back Each 10 100

clumps\$1.00 \$9.00 \$70.00

Hardy Fire-Thorns

Pyracantha coccinea Lalandi.

Brilliant orange-red berries lasting until January. Hardy in New England in sheltered positions.

Each 10

2 feet, B&B\$1.25 \$8.50



Lilacs in May

FLOWERING SHRUBS

See Also Page 14

The Fringe Tree

(*Chionanthus virginica*)

A tall-growing shrub with lacy, snow-white flowers which droop in panicles 4 to 6 inches long, and appear in May.

	Each	10	100
3 to 4 feet.....	\$1.25	\$10.00	\$80.00
5 to 6 feet.....	2.50	22.00	160.00

February Daphne

(*mezereum*)

A small, hardy shrub blooming long before the leaves appear. The stems are closely set with deep red, fragrant flowers.

	Each	10	100
12 to 15 inches....	\$0.75	\$5.50	\$45.00
18 to 24 in. B&B..	1.75	15.00	125.00

Barberries

Japanese Barberry (*B. Thunbergi*).

The popular hedge Barberry.

	10	100
18 to 24 inches.....	\$2.50	\$22.50
2 to 3 feet.....	3.50	30.00

True Hedge Columberry (*B. Thun. erecta*). (Patent 110).

Just like Thunberg's Barberry but erect in growth. A fine dwarf hedge plant.

	(100)
9-12 in.	\$25.00
15-18 in.	36.00
18-24 in.	48.00

(Special 1000 prices)

Columberry

Redleaf Barberry (*B. Thunbergi atropurpurea*).

Leaves are purplish red all Summer, a unique note in the foliage scheme. New.

	10	100
12 to 15 inches.....	\$3.00	\$28.00
18 to 24 inches.....	4.50	40.00

Forsythia Spectabilis

This splendid new variety has more flowers and larger than older types.

	Each	10	100
2 to 3 feet.....	\$0.50	\$4.50	\$28.00
3 to 4 feet.....	.75	5.50	36.00
4 to 5 feet.....	.80	6.50	50.00

Kolkwitzia

(Beauty Bush)

One of the finest of the newer shrubs, producing long sprays of graceful foliage. The flowers are a delicate pink, similar in shape to those of the weigela. Although a rapid grower, it does not flower profusely until it becomes thoroughly established. Sun; loose.

	Each	10	100
2 to 3 feet.....	\$1.00	\$9.50	\$55.00
3 to 4 feet.....	1.25	12.00	75.00

Philadelphia Virginal

For sheer white, glowing beauty nothing can equal this shrub in June. Its flowers are large and double and the color is not dead, but so alive and glowing the petals seem almost as though lighted from within. The tips of the new shoots bear all summer long. A wonderful variety.

	Each	10	100
2 to 3 feet.....	\$.75	\$4.50	\$36.00
3 to 4 feet.....	.90	6.50	50.00

New Korean Spiraea

Spiraea trichocarpa.

One of the best of the new Spiraeas. It resembles the Vanhouttei, but flowering a few weeks later, it comes at a time when its show of beauty is much more useful.

	Each	10	100
2 to 3 feet.....	\$0.50	\$4.25	\$30.00
3 to 4 feet.....	.60	5.00	40.00

May-flowering Viburnum

Viburnum Carlesi.

Resembling its namesake, the May-flower, in fragrance and blossom, this shrub is a favorite wherever it is planted. The flowers appear with leaves in early May. It is a rather low-growing shrub, of dwarf habit and is specially desirable in the garden or shrub border. We have this variety in large quantities and offer strong, well-developed plants.

	Each	10	100
1½ to 2 feet.....	\$1.00	\$7.00	
2 to 2½ feet.....	1.25	8.00	75.00
2½ to 3 feet.....	1.50	11.00	100.00
3 to 4 feet.....	2.00	14.50	130.00

Hybrid and French Lilacs

Hardy, vigorous and beautiful. We offer a list of the better sorts, usually sold much higher.

	Each	10
A 1-yr. 8-12 in.	\$.55	\$5.00
B 18 to 24 in.90	6.50
C 2 to 3 ft.	1.25	9.00

George Billaire—Double purple: AB.

Hugo Koster—Single lilac: AB.

Lamarck—Double pink: AB.

Michel Buchner—Double lavender: AC.

Mme. Lemoine—Double cream: ABC.

Mont Blanc—Single white: AB.

Pascal—Single lilac: AB.

Oblata dilatata—Early lilac: AC.

Reamur—Single Mauve—purple: AC.

Rothmagensis—Early—purple: AC.

Rare varieties in 1-year size only:—

	Each	10
Capitaine Perrault	\$.90	\$7.00
Claude Bernard55	5.00
Jan van Tol55	5.00
Katherine Havemeyer90	7.00
Mrs. Edward Harding	1.25	10.00
Pres. Lincoln	1.25	10.00
Ruhm von Horstenstein75	6.00

Flowering Vines

(See page 11 for quantity prices)

Japanese Wisteria

Enormously superior to ordinary "old-fashioned" Wisteria.

Multijuga (Long-cluster Wisteria). Each

Purple racemes up to 2 feet long.

1-year grafts\$1.20

Multijuga rosea. Pink flowers.

1-year grafts 1.20

2-year grafts 1.50

Multijuga, Naga Noda.

Purple clusters 3 to 4 feet long—

5-foot on old specimens. Sensational.

2-year old grafts 1.75

Chinese Wisteria

Sinensis. Short, compact violet in May. Fragrant. Sun, drain. Photo above.

	Each	10
3-year grafts	\$1.10	\$9.00

Sinensis. White. Good color.

Heavy 3 year	\$1.25	\$9.00
--------------------	--------	--------

Huge New Clematis

Fine big blooms over two months of late summer. The flowers are 3 to 4 inches across and startling.

Jackmani. Rich violet. Popular.

Henryi. Creamy white. Single.

Mme. Andre. Bright crimson-pink.

Duchess of Edinburgh. Fragrant, double white.

Ramona. Clear blue. August, September.

Mme. B. Veillard. Satiny pink. Large.

Montana rubens. Smaller, pink flowers continuously for a long season. More vigorous grower. Rare.

Texensis. Small (6-foot) plants with unusual nodding scarlet flowers. July and September.

ALL CLEMATIS: \$1.15 each, postpaid (2-year field-grown)



McCallister Burlington Pecan Chinese Chestnut Stabler Thomas Wiltz-Mayette

HARDY GRAFTED NUT TREES

Hardy types of both English Walnuts and Pecans are now available for the North. Delicious Black Walnuts with easily opened shells—Hybrid Hickories with haunting flavor previously unknown even to epicures. Most amazing of all, these varieties will bear nuts as early as the third or fourth year. Hardy in New England.

English Walnuts

Wiltz-Mayette. Perhaps the best variety for all purposes. It is a reliable bearer. The English Walnut requires a lime soil. First crop may be expected in three to four years.

	Each	Doz.		Each	Doz.
3 to 4 feet\$2.75	\$27.50	5 to 6 feet\$3.25	\$32.50
4 to 5 feet	3.00 30.00			

Black Walnuts

The new grafted varieties bear their first nuts sometimes in the second year after planting, and commonly in the third to fifth year if the trees are properly fertilized.

Thomas. A really rapid-growing tree, hardy and easy to grow. The meat is attractive and tasty, but does not crack as easily as the Stabler.

Stabler. The thinnest shell. Meat falls out easily in halves or one piece. Spreading specimen with unusually ornamental form and foliage.

	Each	Doz.		Each	Doz.
3 to 4 feet\$2.00	\$17.50	6 to 7 feet\$3.25	\$32.50
4 to 5 feet	2.25 22.50	8 to 10 feet	5.00 50.00
5 to 6 feet	2.75 27.50	10 to 12 feet	6.00 60.00

Blight-Resistant Chestnuts

Chinese Chestnut (*Castanea mollissima*). Larger than the American, of fine flavor, and sweet. It is inured to the Chestnut blight.

All Grafted Trees. Very much better nut-bearing. Bear about as soon as apples. We strongly recommend these.

	Each	Doz.		Each	Doz.
3 to 4 feet\$1.75	\$17.50	5 to 6 feet\$2.25	\$22.50
4 to 5 feet	2.00 20.00	6 to 7 feet	2.75 27.50

Hardy Pecans

The quality of the nuts in these varieties is in every way the equal of commercial Pecans. They will bear in three to five years.

Busseron and Butterick are the oldest and best varieties. The differences are slight. It is advisable to plant one of each kind so that they will cross fertilize.

	Each	Doz.		Each	Doz.
2 to 3 feet\$2.15	\$20.00	7 to 9 feet\$4.50	\$44.00
5 to 6 feet	3.25 32.00	8 to 10 feet	14.00

Hybrid Hickories

Burlington (also called Marquardt). Resembles the pecan as to the nut. Delicious flavor. The tree is very easily grown, a rapid grower, and extremely hardy. Does well in Minnesota. Very satisfactory tree. Reliable early bearer.

McCallister. Unique tree. Nearly as thin-shelled as any pecan, but its flavor is that of the delicious wild Shellbark Hickory. The nut is over 2 inches in length and is larger than any southern pecan. Foliage resembling the pecan—a beautiful tree. Irregular bearer.

	Each	Doz.		Each	Doz.
3 to 4 feet\$2.75	\$27.50	7 to 8 feet\$4.50	\$45.00
4 to 5 feet	3.00 30.00	8 to 10 feet	6.50 60.00
5 to 6 feet	3.25 32.50	10 to 12 feet	8.00 80.00

CARE OF NUT TREES

Nut trees have large root-systems. They must be pruned off. The tops, pruned to make up for the loss of roots. The first two years mulch well with hay or straw and water if drought comes.

PERSIMMONS

Grafted trees
Early Golden and Kansas.
3 to 4 feet \$2.25 each.

THE HUGE HYBRID BLUEBERRIES

Two decades of hybridizing and testing and now you can grow Blueberries three-quarters of an inch across. Delicious, smooth flavor. An acid soil is needed; mulch as for rhododendrons. The year after planting remove all flower-buds. The third year you may leave the flowers and enjoy the first fruit.

Varieties Available:



Life-size Blueberries

- Rubel.** Vigorous. Large blue berries in July.
- Pioneer.** Smaller bush; larger berries. A heavy bearer and early.
- Cabot.** The earliest. Broad, low bush. Delicious berries.
- Rancocas.** Slender, upright bush. Berries larger than Rubel, a few days earlier.
- Concord.** A large bush with huge berries of fine flavor.
- Jersey.** The largest bush, also the largest berries. Vigorous. Light blue.

PRICES (Named Varieties)

	Each	10
3-year, 15 to 18 inches,		
B. & B.	\$1.75	\$15.00
4-year, 18 to 24 inches,		
B. & B.	2.00	18.00

Blueberry Culture

Blueberries require an acid soil containing peat or other rotted vegetable matter. They need a moderate supply of soil-moisture, and good drainage so that the roots can get air during the growing season.

Set the plants in beds 3 feet apart one way and 4 to 5 feet the other way. Two varieties should be included in every planting, as an exchange of pollen is necessary to produce good crops of berries.

The second year remove the flower-buds in order to throw the full strength of the plants into the top and roots. The third summer the flower-buds may be left and the plants should produce a good crop of fruit.