

Historic, archived document

Do not assume content reflects current scientific knowledge, policies, or practices.

G. B. CUTLER SEED CO.

20th Year

FIELD and GARD

SEED

MARSHALL, MINN.

1938

Sec. 562 P L & R
U. S. Postage
PAID
Permit No. 3
Marshall, Minn.

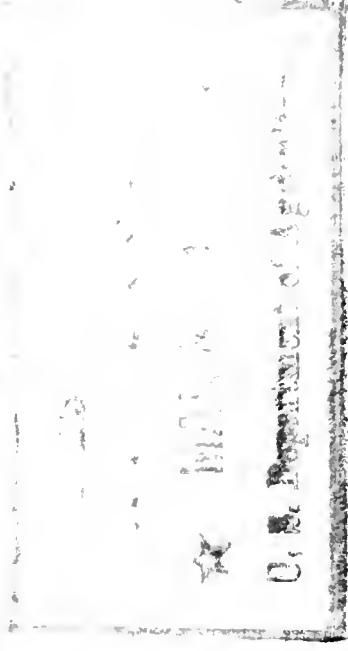

U. S. DEPARTMENT OF AGRICULTURE,

WASHINGTON, D. C.

BUREAU OF PLANT INDUSTRY
Fruit and Vegetable Crops and Diseases

G P O 8-3591

G. B. CUTLER SEED COMPANY

Twentieth Annual
PRICE LIST

—OF THE—

G. B. CUTLER SEED CO.
Marshall, Minn.

March 1st, 1938

In presenting you this 1938 Price List, we wish to thank all our friends and customers for their past patronage.

Our old customers are well acquainted with our ways of doing business, and you should ask the old if in doubt as to our square dealings.

No Warranty.—We exercise extreme care in the filling of all orders, but we give no warranty, expressed or implied, as to the quality, description or productiveness, or any other matter of any seeds we send out, and will in no way be responsible for the crop.

Prices Subject to Change.—The prices quoted herein are based on market conditions at the time this list is issued and are subject to change without notice. We do not alter prices except in extreme cases, but if your list is an old one and you have occasions to presume that prices are either higher or lower, **just write us for current list before ordering and we will supply one at once.**

Orders Promptly Filled.—In case of delay you will be notified by letter explaining the cause of such delay and advised when shipment will be made. If you do not hear from an order sent us within a reasonable length of time, send us a duplicate, stating amount of remittance, and be sure to give your name and full address.

Terms of Sale—Cash must accompany orders and should be in the form of Money Order or Bank Draft, Currency or Registered Mail, or Bank Check.

G. B. CUTLER SEED CO.



GEORGE

Spring again when all our fancies turn to thoughts of gardens, fields and flowers. There'll be no need to go into detail about the superior quality of Cutler's seeds because they are as good as ever and they always were the best on the market. Each year I gain new customers, besides all my old customers return so I know there must be a reason. If you haven't tried our excellent grade of seed, come in this spring and learn how to buy more seed for your money and you'll get bigger returns from your garden. You can be sure with our seed like the old Indian who

wanted to be sure of his money. He went to the bank to borrow \$200.00. The banker asked how long he'd need the money. He replied, "Maybe two weeks, maybe two months." The banker asked what he could give for security. The Indian said, "I got 200 horses." He was given the money and in two weeks he returned to the bank with \$2200. He paid back his loan, then the banker asked if he couldn't take care of the rest of the money for him but the Indian had heard about banks closing so he asked, "How many horses you got?" Our seed is the same way, for every carrot seed you buy you'll get one carrot in return.

Last year I told you about our trip out west the summer before. We enjoyed that trip so much that last summer we decided to go again. We took our pedigreed Egyptian cheeshound with us to sorta make those westerners think we were somebody. It took us three days to get to Pocatello, Idaho, where my daughter and her husband live.

My son-in-law is a window decorator, so to pass the time away we all went with him on his out-of-town trips. While we were in Idaho Falls we drove out to the park which has one of the most complete zoos I've ever seen. We were watching the deer in their pen and my daughter asked a little boy standing near the fence what those animals were called and he said he didn't know. She asked, "Well, what does your mamma call your daddy?" He replied, "Don't tell me that's a louse!"

While we were resting on some park benches I said to a nearby policeman, "I could have sworn I saw those statues over there move" to which he replied, "Them's not statues, they're city workers." Well, such is life in the west.

We enjoyed several good picnics around Pocatello. One day my daughter's neighbor

decided it was a good day for trout fishing so the women folks gathered all the food together and away we went. We drove for miles across the Indian reservation. The road was just two trails out across the dusty sagebrush desert winding up at the Snake river. After parking the cars under some scrubby trees, the fisherman donned his hip boots, threw a basket over his back and proceeded to get all the rods and reels in order. The rest of us waded a little creek to get over where all the trout were to be landed. We watched him throw out the line and reel it back for an hour and nary a fish did he catch. The game warden came along and told him that he'd have to fine him for fishing without a license but our friend replied, "I'm not fishing, I'm just teaching this worm to swim." The warden said, "In that case I'll fine you for letting him swim without a bathing suit." The best part of that picnic was when we built a campfire and fried hamburgers over it.

On our way back to Pocatello from that picnic we saw some funny looking poles and brush sticking out of the ground right in the middle of the desert. We inquired what they were used for and my daughter told us that the Indians hold a Sun Dance in that spot every summer. The Indians have a few chosen braves who dance half clad (or less) for 3 days and nights without rest, food or water. They dance for the health of their tribe for the coming year. The public is invited to watch and are charged 50c admission. At sunrise on the third day they all feast on barbequed meat and watermelon.

It was very interesting to sit in the car on the street on the east side of Pocatello. If you sit in one place for an hour you're liable to see a world of nationalities pass you on the street. There are Indians, Chinese, Japanese, Mexicans, Boscos, Italians, Greeks

and cowboys. The Japs are the real gardeners out there. You can see acres of lettuce, celery, radishes, carrots, etc., when you're driving through the country. They work from early morning until dark in their gardens and you never see a weed.

One week-end we drove to Salt Lake City. We visited Temple Square in which is located the Mormon Temple where no one can enter except Mormons in good standing, the Tabernacle where the great pipe organ concerts are held, the Museum which contains relics and mummies of the ancient cliff dwellers who first inhabited the site of Salt Lake City, the first church ever built in the city and the first dwelling house. The Temple and Tabernacle are built without nails. All the woodwork is joined together with wooden pegs. That reminds me of a little poem:

Mary had a nanny goat
It ate four wooden pegs,
And when the little billies came
They all had wooden legs.

When we went into a cafe to eat our dinner I asked the waitress, "Do you serve crabs here?" She replied, "We serve anybody, so sit down."

Salt Lake is located 18 miles from the city. The lake has an average depth of only 13 feet. We saw the large salt refineries where salt is refined for table use.

On our return from Salt Lake City we saw large combines at work in wheat fields. Instead of seeing shocks of grain in the fields like we have here, we saw bags of wheat laying in the field already for market.

We stayed at Pocatello three weeks. On our return home we had the most beautiful drive of 100 miles through the mountains from West Yellowstone into Montana. From

Bowman, N. Dak., to Belle Fourche, S. Dak., we traveled a distance of 150 miles without a town. We traveled 75 miles and never saw a house except for the sheep herders wagons.

Our trip is over and now I must conclude with a few things about seed. If you want a good garden, plant only Cutler's seeds, and be prepared for a great harvest, like little Johnnie, who was getting prepared to meet his Sunday school teacher. His mother said, "Here's your teacher at the door now, are your hands and face clean?"

Johnnie said, "Yessum!"

Mother asked, "Are your ears clean?"

Johnnie replied, "I washed the one that will be next to her."

I'll be seeing you all this spring.

GEORGE.

Stew

A Mexican and an American worked together in a mine in Kansas. On several occasions the Mexican had rabbit for dinner, and shared it with his work-mate.

One day the American asked: "Where do you get rabbits, Jose? I can't find any."

"My wife, she get 'um," Jose replied. "Ever' night they come 'round the house and make noise. She shoot 'um."

"Noise? Rabbits don't make a noise."

"Sure," asserted Jose, positively. "Go, 'Meow, meow'."

ALFALFA

Our seed all comes to us in sealed and branded bags, and is of the 1st grade. You have likely been hearing over the radio about the cheap seed you can buy. If you have, send for sample and see then if you want the grade of seed advertised.

Northern Grown Alfalfa

This does not need any explanation as everybody knows how good it is and every farm should have a few acres.

Do not buy Alfalfa seed that is offered cheap as it may be southern grown seed which is always cheaper than northern grown seed. The southern grown alfalfa, grown from this seed will not stand our cold winters.

This year the Minnesota law says that no Grimm's Alfalfa can be sold without a state seal so do not be misled by buying cheaper seed from some other state that does not have that law. Our seed is the blue tag or the best grade, put up in towel bags 30 and 60 pounds each and the price for that kind of Grimm's Alfalfa is per lb. -----48c

Our Cossack Alfalfa, as perhaps you all know, is a hardy plant, as much so as Grimm's, but makes a finer grade of hay.

Our price is per lb. -----46c

The Dakota 12 is nothing new, we all know about that.

Our price is per pound -----40c

Minnesota grown

Nitragin

Inoculate your alfalfa and clover with Nitragin for best results.

1/2 bushel size can -----30c

1 bushel size can -----50c



SWEET CLOVER SCARIFIER

Having just installed a new modern Scarifier we are able to do you a better job and in less time than before. Bring in your Sweet Clover—have it scarified and cleaned. Our price is 80c per cwt.

Medium Red Clover

This seed is grown in Minnesota, cleaned in fine shape and is the best grade to be had.

Price per lb. 45c

Sweet Clover

All of this seed is scarified

White Blossom—

- 1st Grade, per lb. ----- 11c
- 2nd Grade, per lb. ----- 10c
- 3rd Grade, per lb. ----- 9c

Yellow Blossom ----- 11c

Grundy Co. or Dwarf Sweet Clover

It is a great deal finer, more like alfalfa. Makes better hay than common sweet clover.

Per lb. **11c**

Alsike

This is by all means the best clover for a low land pasture.

Price per lb. **38c**

White Dutch Clover

This is the kind to sow on your lawn. Also good in a pasture mixture.

Per lb. **50c**

Grass Seeds

Timothy, price per pound ---- **51½c**

Timothy and Alsike Clover mixed

20 per cent Alsike, 80 per cent

Timothy, price per lb. ----- **12c**

Red Top, price per pound ----- **17c**

Blue Grass, price per pound ----- **20c**

Bromus, price per pound ----- **25c**

Reeds Canary Grass, per lb. --- **35c**

Rye Grass, per lb. ----- **12c**

Dwarf Essex Rape

This seed is grown in Holland and sure is the quickest pasture for cattle, hogs and sheep when sown in spring. For fall pasture nothing gives more cheap feed than Rape sown in small grain. Price per cwt. ----\$9.00

Sudan Grass

A great one year hay and pasture grass; can be cut for hay two or three times a season, a little coarse, but very good feed. Price per cwt. _\$5.00

Amber Cane

One of the greatest fodders—if mixed with corn. Price per cwt. \$4.00

Kaffir Corn

If cut green makes fine fodder. If allowed to ripen, is one of the best feeds for chickens. Per cwt. __\$4.00

Grahoma

A real feed. Per cwt. -----\$5.00

Hagari Cane

Similar to Cane. Per cwt. ----\$4.00

Hybrid Seed Corn

No. 931 Yellow 105-day Flat
Kernels. Price per bu. -----\$7.50

Wheat Milo

Grows about four feet high with lots of leaves. Can be cut with a binder and gives a lot of good, fine fodder. Per cwt. -----\$4.00

Sweet Clover Scarifier

If you have any sweet clover that you want cleaned and scarified we will be glad to do it for you at a reasonable price of 80c per cwt.

We also clean any other seed that you might have that you want cleaned.

Millet

Hungarian, Per cwt. -----\$2.50
Siberian, Per cwt. -----\$2.00
German, Per cwt. -----\$2.50
Japanese, Per cwt. -----\$2.50
Proso or Hog, Per cwt. -----\$2.00

Sweet Corn

Golden Bantam for fodder. Per lb. 8c

Soy Beans

Manchu, per cwt. -----\$4.00

BEMIS "A" GRAIN BAGS, Each 35c

GARDEN SEEDS

Why pay two prices for your garden seed done up in packages with a pretty picture on it? If you do so—you have to pay for the picture extra.

Our seeds are in plain packages with more seeds for less money. If you would like different varieties not listed below we can furnish same.

We pay postage on all garden seed. If you want package seeds will furnish them at 5 cents per package.

Beans

Golden Wax, per pound	25c
Black Wax, per pound	25c
Stringless Green Pod	25c
Bush Lima, per pound	25c
Navy, per pound	15c
Red Kidney	25c
Great Northern	15c

Peas

Little Gem, per pound	25c
Everbearing, per pound	25c
Telephone, per pound	25c
Dwarf Sugar (Edible Pod) lb.	25c

Sweet Corn

Evergreen	20c
Golden Bantam	20c

Popcorn

Japanese Hulless -----	20c
Golden Queen -----	20c

Beets

	Oz.	Lb.
Detroit Dark Red -----	.10	\$1.00
Swiss Chard -----	.10	1.00
Long Red Mangle -----	.08	.50

Onions

Red Globe -----	.15	2.00
White Portugal -----	.15	2.00
Yellow Danvers -----	.15	2.00

Cucumbers

Early White Spine -----	.10	1.00
Long Green -----	.10	1.00
Boston Pickling -----	.10	1.00

Lettuce

Black Seeded Simpson ---	.10	1.00
Early Curled Simpson ---	.10	1.00
Prizehead -----	.10	1.00
Grand Rapids -----	.10	1.00
California Cream Butter Head -----	.10	1.00

Spinach

Long Standing -----	.10	1.00
New Zealand -----	.10	1.00

Radish

	Oz.	Lb.
French Breakfast -----	.10	1.00
Early Scarlet Turnip ----	.10	1.00
Early Scarlet Turnip White Tip -----	.10	1.00
Long White Icicle -----	.10	1.00
China Rose (winter) ----	.10	1.00

Cabbage

Early Flat Dutch -----	.15	1.50
Late Flat Dutch -----	.15	1.50
Early Jersey Wakefield --	.15	1.50
Late Drumhead -----	.15	1.50
Savoy -----	.15	1.50
Red Rock -----	.15	1.50
Chinese -----	.15	1.50

Tomatoes

Earliana -----	.15	2.00
New Stone -----	.15	2.00
Favorite -----	.15	2.00

Oxhart, per package -----	5c
Ground Cherry, per package ----	5c
Huckleberry, per package -----	5c

Squash

	Oz.	Lb.
Hubbard -----	.10	1.00
Table Queen -----	.10	1.00

Watermelon

	Oz.	Lb.
Tom Watson -----	.10	1.00
Coles Early -----	.10	1.00
Harris Early -----	.10	1.00
Kleckney Sweet -----	.10	1.00
Winter Queen -----	.10	1.00

Muskmelon

Rocky Ford -----	.10	1.00
Early Hackensack -----	.10	1.00
Honey Dew -----	.10	1.00
Osage -----	.10	1.00

Dill

Dill -----	.10	1.00
------------	-----	------

Pumpkin

Field -----	.05	.50
Sugar or Pie -----	.10	1.00

Kohi Rabi

Early White -----	.15	2.00
-------------------	-----	------

Carrot

One-half Long -----	.10	1.00
Oxhart -----	.10	1.00
Coreless -----	.10	1.00

Turnip

Purple Top -----	.10	1.00
------------------	-----	------

Rutabaga

American Purple Top ----	.10	1.00
--------------------------	-----	------

Celery

White Plume -----	.15	2.00
-------------------	-----	------

Salsify

	Oz.	Lb.
Vegetable Oyster -----	.15	2.00

Parsnip

Hollow Crown -----	.10	1.00
--------------------	-----	------

Parsley

Champion Moss Curled--	.10	1.00
------------------------	-----	------

Leek

American Flag -----	.15	1.50
---------------------	-----	------

Brussell Sprouts

Dwarf -----	.15	1.50
-------------	-----	------

Onion Sets

Bermuda Onion Plants

Will have a good supply in season and will be able to sell them as cheap or cheaper than you can get them elsewhere.

Frost Proof Cabbage Plants

Early or Late In Season

50 Plants, postpaid -----	30c
100 Plants, postpaid -----	55c

Tomato Plants

Large strong and healthy plants

1 Doz. Plants, postpaid-----	15c
5 Doz. Plants, postpaid-----	65c

These plants are all cheaper if you call for them here.

FLOWER SEEDS

	Oz.	Lb.
Sweet Peas, mixed_____	.10	1.50
Nasturtiums, mixed dwarf	.10	1.50

Any other flower seeds that you may want will furnish at FIVE CENTS a package.

When you need seeds, remember that G. B. Cutler Seed Co. offers only the best in seeds. A trial order will convince you.

Sweet Potato Plants

These were tried out here last year and some very nice sweet potatoes raised from them. Will have these plants here about May 15th and the price will be right.

NEW DAY ON THE FARM

Little Boy Blue, come blow your horn,
There's a government agent counting your corn.
Another one is lecturing the old red sow
On the number of pigs she can have and how.
Pa's gone to town to find out what
He can do next month with the old meadow lot.
Ma's at the radio, hearing them tell
How, under the New Deal, there ain't no hell.
Aunt Mame's in Washington, dragging down pay
From the PDQ or the AAA.
The hired man quit when the work didn't please
And got a job trimming government trees.
They'll be telling you soon, if you don't take care,
Where you can live and what you can wear,
How much you must pay for your pants and shoes,
So this is no time to be taking your snooze.
Little Boy Blue may be buried deep
Under red tape, but he's not asleep.

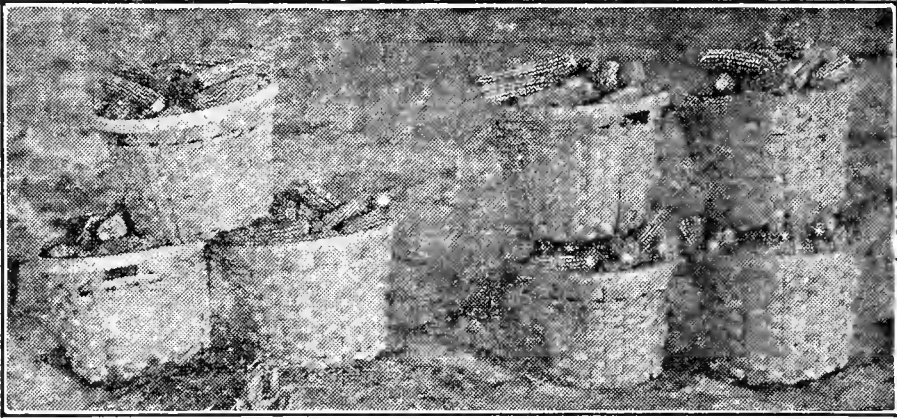

SEMESAN

Semesan Bel, for potatoes, 1 lb. _\$1.40
Semesan Jr., for Corn, 1 lb. can _75c
Ceresan, for Grain, 1 lb. can _75c
5 lb. can _ _ _ _ _ \$3.00



HOT KAPS

For earlier crops use the Hot Kaps.
Price per doz. _ _ _ _ _ 20c

Large Lots Cheaper.

MARSHALL, MINN.

SHEPS PLANT SPRAY

(NON-POISONOUS)



Get rid of destructive insects. Use SHEPS Plant Spray. Kills and controls both sucking and chewing insects but absolutely harmless to humans, birds, animals and pets. Will not "burn" delicate leaves or flowers. Makes green, healthy, lustrous foliage. No soapsud solution needed—simply mix with water.

PRICES POSTPAID

2-oz. Bottle (makes 4 gals. Spray Solution).....	\$.35
8-oz. Bottle (" 16 " " ").....	.75
Pint Bottle (" 32 " " ").....	1.25
Quart Can (" 64 " " ").....	2.00

Bulk Prices on Request.

Balaton, Minn.
Apr. 14, 1937

G. B. Cutler Seed Co.
Marshall, Minn.

Dear Sir:

After looking at the pictures in the seed catalogs from various other places we send our order to you. That is as a good customer should do, isn't it?

Last year we had good luck with the seeds and plants we got from you. The spinach was planted May 1 and June 1 we had spinach to eat. We never before had such lovely lettuce or so much of it from that amount of seed, and those Winter Queen Watermelons! They were just too good to be true.

We were pleased with the quality and quantity and price.

Thank you for past services.

Respectfully,
MRS. H. STURGES

Balaton, Minn. Route 3.

P. S. Better include 50 Early Cabbage plants, flat dutch, and Jersey Wakefield, if you have it. Our next order will be larger. We have more ground this year.

Garden Seeders and Cultivators

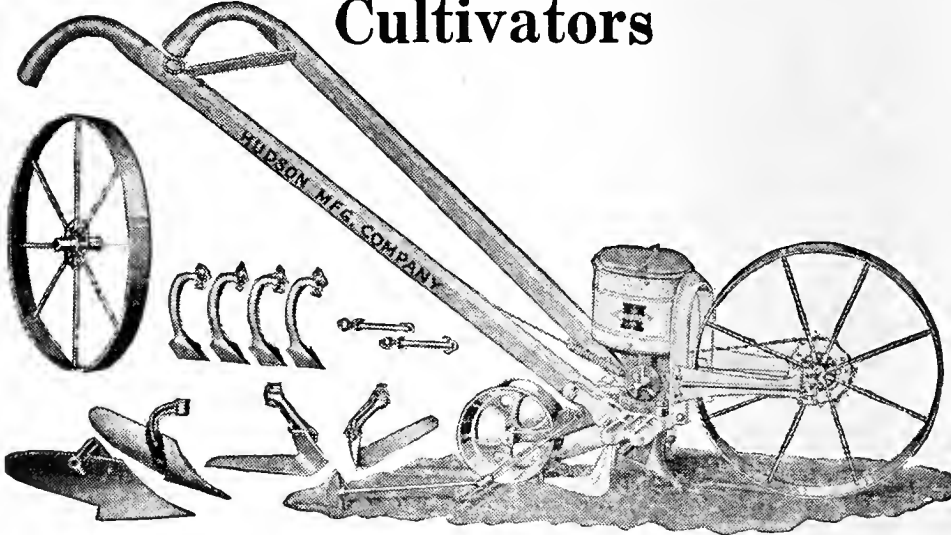

These seeders are complete. They are a combination seeder and cultivator.

Price each \$15.00

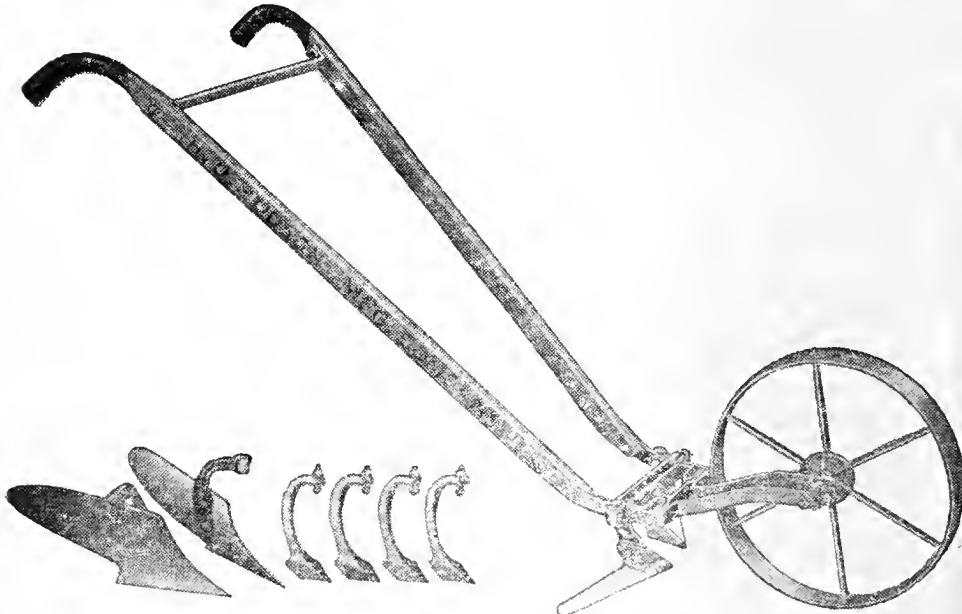

Cultivators

Single Wheel, Complete.

Price each \$6.50

Clipper Cleaner

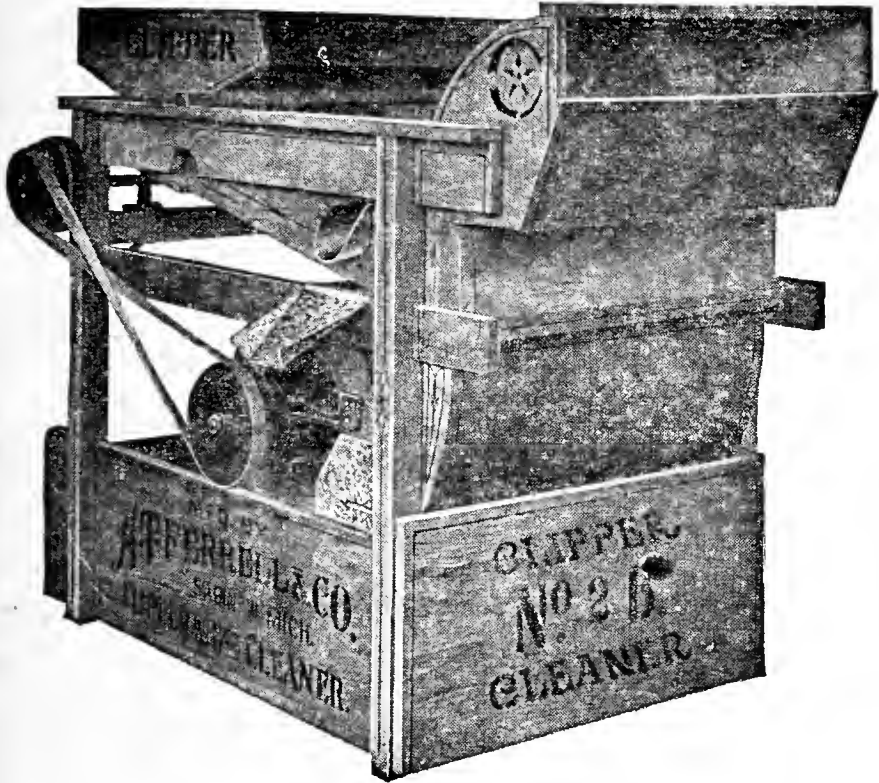

This year we are selling the Clipper Mills and as you all know this is the best mill for cleaning all kinds of grain and seed. Screens for all purposes.

They come complete with 12 screens and for motor or hand power.

No. 1 Clipper \$43.00
No. 2 Clipper \$48.50

KEEP THIS

And Write When in
The Market

	Lbs Per Acre	Lbs. Per Bu.
Alfalfa drilled -----	15- 20 lb.	60 lb.
Barley -----	95-110 lb.	48 lb.
Beans, in hills -----	20- 35 lb.	60 lb.
Blue Grass, Kentucky -----	35- 40 lb.	14 lb.
Brome Grass, alone for hay -----	18- 20 lb.	14 lb.
Buckwheat -----	60- 70 lb.	50 lb.
Clover		
Alsike, alone for forage	8- 15 lb.	60 lb.
On wheat, rye in spring	4- 6 lb.	60 lb.
Red, alone for foliage	8- 14 lb.	60 lb.
In small grain in spring	8- 14 lb.	60 lb.
Sweet, hulled -----	10- 15 lb.	60 lb.
Sweet, unhulled -----	30- 40 lb.	33 lb.
White -----	10- 12 lb.	60 lb.
Corn -----	10- 12 lb.	56 lb.
Corn, for silage -----	30- 35 lb.	56 lb.
Canada Field Peas		
Broadcast -----	150-160 lb.	60 lb.
With Oats -----	90-100 lb.	60 lb.
Grass, for lawns -----	50-100 lb.	14 lb.
Kaffir, for fodder -----	10- 12 lb.	56 lb.
Millet -----	25 lb.	48 lb.
Millet, Japanese -----	15 lb.	35 lb.
Oats -----	70-100 lb.	32 lb.
Pasture Mixture -----	40- 42 lb.	
Rape, with grain -----	5 lb.	50 lb.
Rape, broadcast -----	10 lb.	50 lb.
Red Top, solid seed -----	14- 18 lb.	
Red Top, in chaff -----	30- 40 lb.	14 lb.
Rye -----	75-112 lb.	56 lb.
Rye, forage -----	175-200 lb.	56 lb.
Rye, grass -----	15- 20 lb.	14 lb.
Sorghum, forage, broadcast -----	75-100 lb.	50 lb.
Sorghum, for seed or syrup -----	2- 5 lb.	50 lb.
Timothy -----	8- 12 lb.	45 lb.
Timothy and Clover -----	12 lb.	
Wheat -----	75 lb.	60 lb.
Flax -----	35- 45 lb.	56 lb.

G. B. CUTLER SEED CO.

