

Historic, archived document

Do not assume content reflects current scientific knowledge, policies, or practices.

SPRING 1938 **McKAY'S** SPRING 1938
WHOLESALE LIST

*Carded checked
 4-7-38
 W/H.*

WISCONSIN'S GREATEST NURSERY

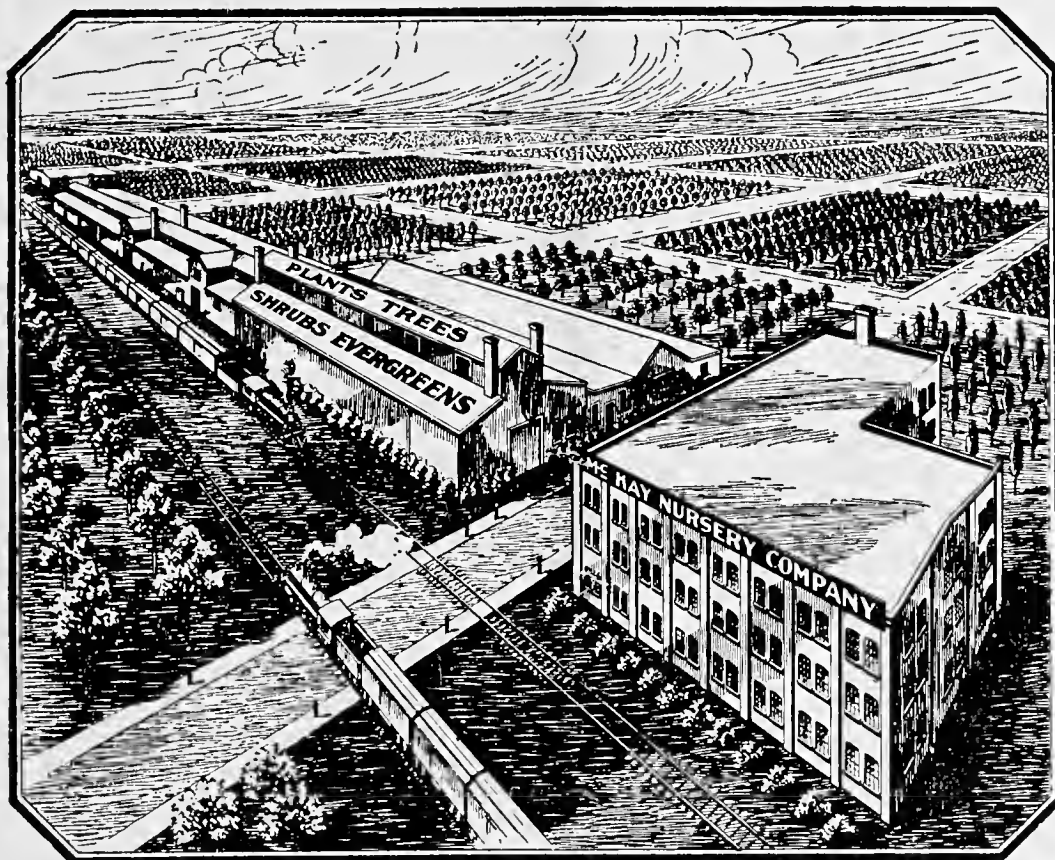

Nurseries and Warehouses, Waterloo, Wisconsin

McKAY NURSERY COMPANY

General Offices:
Madison, Wisconsin

Nurseries:
Waterloo, Wisconsin

INFORMATION

Our general offices are located at Madison, Wisconsin. Nurseries are located at Waterloo, Wisconsin, 24 miles east of Madison on the C. M. St. P. & P. Ry. and on paved highway number 19. Our firm has been established since 1897. We are large growers of a general assortment of nursery stock and our superior warehouse facilities located on a private sidetrack enable us to give our customers the best of service.

TERMS — Cash or satisfactory security except we extend the usual terms of credit to known responsible nurserymen. Orders to be sent C. O. D. should be accompanied by one-fourth cash.

PRICES — These are trade prices and are for quantities. Orders should be placed for 10 or multiples of 10 of a variety. Less than 5 of one variety will be charged at the each rate; 5 of any one variety at the 10 rate; 50 of one variety at the 100 rate; 250 at the 1000 rate. Prices are net. Boxing or baling additional. We make no additional charge for loading bulk cars.

PACKING — All cost of packing is additional to prices quoted. Bales will be charged for at actual cost of material and labor used; boxes at rates noted below:

BOXING CHARGES

30x30x12 feet -----	\$4.50	24x24x10 feet -----	\$3.00
30x30x10 feet -----	4.00	20x20x10 feet -----	2.75
24x30x10 feet -----	3.50	18x18x10 feet -----	2.25
24x24x12 feet -----	3.50	16x16x10 feet -----	2.00

SHIPPING — Please give shipping instructions, whether by Freight, Express or Truck. If no directions are given, we will forward, using our best judgment, however, will assume no responsibility, for all goods travel at the purchaser's risk and expense.

CAUTION — We accept all orders upon condition that they shall be void should any injury befall stock from frost, fire, hail-storms, or other causes over which we have no control.

CLAIMS for any cause must be made within six (6) days after the arrival of goods. We cannot entertain any claims made at a later date.

GUARANTEE — We give no warranty, expressed or implied, as to life, description, quality, productiveness, or any other matter of any nursery stock, seeds or plants that we sell. It is mutually agreed that our total liability for any errors, should stock prove untrue to name as labelled, shall be limited, upon satisfactory proof, to our replacing free or at our option refunding purchase price.

EXTRA CHARGE FOR PERSONAL SELECTION — Customers who wish to make personal selection in nursery may do so at an extra charge.

INSPECTION — Certificate of Inspection will be furnished with all shipments.

McKAY NURSERY COMPANY

Madison, Wisconsin

FRUIT TREES

APPLES AND CRABS —

	Each	Per 10	Per 100	Per 1000
First Class $\frac{11}{16}$ and up --- 4½ ft. and up -----	.60	4.50	40.00	
First Class $\frac{9}{16}$ - $\frac{11}{16}$ ----- 3½ ft. and up -----	.50	3.50	32.00	
First Class $\frac{7}{16}$ - $\frac{9}{16}$ ----- 3 ft. and up -----	.40	2.50	22.00	
Starred (*) varieties, 5c higher on each grade				
*Anoka	*Duchess	*Melba	Red Siberian Crab	
Ben Davis	*Early McIntosh	*Newfane	*Snow (Fameuse)	
*Cortland	Grimes Golden	Northern Spy	Talman Sweet	
Delicious	Hyslop Crab	N. W. Greening	*Wealthy	
Dark Red	*Haralson	Perkins	Yellow Transparent	
Delicious	Jonathan	Red Astrachan	*Whitney Crab	
*Dolgo Crab	*McIntosh	Red Wing		

CHERRIES

First Class $\frac{11}{16}$ and up --- 4 ft. and up -----	.60	5.50	50.00
First Class $\frac{9}{16}$ - $\frac{11}{16}$ ----- 3 ft. and up -----	.50	4.50	42.00
Early Richmond	English Morello	L. Montmorency	

PLUMS and CHERRY-PLUMS on NATIVE PLUM ROOTS —

First Class $\frac{11}{16}$ and up --- 5 ft. and up -----	.45	3.50	30.00
First Class $\frac{9}{16}$ - $\frac{11}{16}$ ----- 4 ft. and up -----	.35	3.00	25.00
Monitor	Sapa	Toka	Underwood
	Opata	Tonka	Waneta

PEARS, STANDARD —

2-Year, $\frac{11}{16}$ and up --- 4½ ft. and up -----	.60	5.00	45.00
Bartlett	Duchess	Clapps Favorite	Kieffer

MULBERRY —

Russian ----- 5-6 ft. -----	.40	3.00	
-----------------------------	-----	------	--

PEACHES —

Marquette (Hardy), $\frac{11}{16}$ and up 4½ and up -----	.35	2.50	
Marquette (Hardy), $\frac{9}{16}$ - $\frac{11}{16}$ 4 ft. and up -----	.30	2.00	

SMALL FRUITS

GRAPES — 2-Year No. 1 —

Beta -----	.15	1.25	11.00
Brighton -----	.16	1.40	
Campbell's Early -----	.15	1.20	11.00
Concord -----	.12	.90	8.00
Delaware -----	.16	1.40	
Fredonia -----	.25	2.00	
Moore's Early -----	.15	1.25	11.00
Niagara -----	.15	1.20	10.00
Portland -----	.25	2.00	
Worden -----	.15	1.20	10.00

GOOSEBERRIES — 2-Year No. 1 —

Carrie -----	.20	1.50	
Downing -----	.20	1.50	
Red Jacket -----	.25	2.00	

CURRANTS — 2-Year No. 1 —

Cherry -----	.20	1.40	12.00
Perfection -----	.20	1.80	14.00
White Grape -----	.18	1.40	
Wilder -----	.18	1.40	10.00

BLACKBERRIES — No. 1 Root Cuttings —

Eldorado -----			3.00
Snyder -----			3.00

RASPBERRIES — No. 1 —

Cumberland Black (Transp.) -----			4.00
Columbian Purple (Transp.) -----			4.50
Chief (Red) (Suckers) Graded ¼" and up -----			2.50
Latham (Red) (Suckers) Graded ¼" and up -----			2.50
St. Regis Everbearing (Red) (Transp.) -----			3.00
			22.00

MISCELLANEOUS

	Each	Per 10	Per 100	Per 1000
ASPARAGUS — 2-Year Roots —				
Palmetto and Washington -----			1.10	9.50
RHUBARB — No. 1 —				
Linnaeus, Red Strain -----	.07	.50	4.00	

STRAWBERRIES — Prices on Application

SHADE AND ORNAMENTAL TREES

Our shade and ornamental trees are grown under the best conditions, transplanted, well pruned and cultivated, which insures vigorous, strong, healthy trees. Customers may personally select trees at an extra charge. Write for prices on sizes not listed below.

AILANTHUS —

Tree of Heaven -----	6-8 ft.	.85		
----------------------	---------	-----	--	--

ASH (Fraxinus) —

Am. White -----	6-8 ft.	.60	5.00	
Am. White -----	8-10 ft.	1.00	7.50	60.00
Am. White -----	1¼-1½ in. cal.	1.25	10.00	80.00
Am. White -----	1½-2 in. cal.	1.50	12.50	110.00
Am. White -----	2-2½ in. cal.	1.75	15.00	
Am. White -----	2½-3 in. cal.	2.50	20.00	

BIRCH (Betula) —

Am. White (Alba) -----	5-6 ft.	1.00	8.50	
Am. White (Alba) -----	6-8 ft.	1.50		
Am. White (Alba) -----	2-2½ in. cal.	2.75		
Am. White (Alba) -----	2½-3 in. cal.	3.25		
Cut Leaf -----	5-6 ft.	1.50		
Cut Leaf -----	2-2½ in. cal.	3.25		
River (Nigra) -----	5-6 ft.	.85	7.50	

BUTTERNUT (Juglans Cinerea) —

Butternut -----	6-8 ft.	.75	6.50	
Butternut -----	8-10 ft.	.90	8.00	

CATALPA —

Bungeii -----	6-7 ft. stems	1.25		
Speciosa -----	6-8 ft.	.50	4.00	

CRAB, Flowering (Malus) —

Arnoldiana -----	4-5 ft.	.70	5.50	
Arnoldiana -----	5-6 ft.	.85	7.50	
Coronaria -----	4-5 ft.	.70	5.50	
Coronaria -----	5-6 ft.	.85	7.50	
Floribunda Atropurpurea -----	4-5 ft.	.70	5.50	
Hopa Flowering -----	4-5 ft.	.60	5.00	
Hopa Flowering -----	5-6 ft.	.75	6.50	
Hopa Flowering -----	6-8 ft.	1.25		
Ioensis (Prairie Crab) -----	4-5 ft.	.75	6.50	
Ioensis (Prairie Crab) -----	5-6 ft.	1.00	8.50	
Niedzwetzkyana -----	4-5 ft.	.70	5.50	
Niedzwetzkyana -----	5-6 ft.	.85	7.50	
Scheideckeri -----	4-5 ft.	.70	5.50	
Scheideckeri -----	5-6 ft.	.85	7.50	

ELM (Ulmus) —

Am. White -----	8-10 ft.	.60	5.50	50.00
Am. White -----	1¼-1½ in. cal.	.75	6.50	
Am. White -----	1½-1¾ in. cal.	1.00	8.00	75.00
Am. White -----	1¾-2 in. cal.	1.35	11.00	100.00
Am. White -----	2-2½ in. cal.	1.60	15.00	120.00
Am. White -----	2½-3 in. cal.	2.25	19.00	165.00
Am. White -----	3-3½ in. cal.	3.00	26.00	210.00
Am. White -----	3½-4 in. cal.	4.00	36.00	300.00
Am. White -----	4-5 in. cal.	7.00	60.00	500.00
Am. White -----	5-6 in. cal.	9.00	80.00	
Chinese -----	5-6 ft.	.50	4.00	35.00
Chinese -----	6-8 ft.	.85	7.00	60.00
Chinese -----	8-10 ft.	1.10	9.00	
Chinese -----	1½-2 in. cal.	1.85	17.50	
Chinese -----	2-2½ in. cal.	2.25	20.00	
Moline, Grafted -----	8-10 ft.	1.00	8.50	70.00
Moline, Grafted -----	1¼-1½ in. cal.	1.15	10.00	80.00
Moline, Grafted -----	1½-1¾ in. cal.	1.35	11.00	95.00
Moline, Grafted -----	1¾-2 in. cal.	1.40	12.00	110.00
Moline, Grafted -----	2-2½ in. cal.	1.75	15.00	140.00
Moline, Grafted -----	2½-3 in. cal.	2.50	20.00	170.00
Moline, Grafted -----	3-3½ in. cal.	3.00	27.50	250.00

SHADE TREES (Continued)

		Each	Per 10	Per 100	Per 1000
Moline, Grafted	-----3 1/2-4 in. cal.-----	4.25	38.00		
Moline, Grafted	-----4-5 in. cal.-----	7.50	65.00		
Moline, Grafted	-----5-6 in. cal.-----	10.00			
Vase, Grafted	-----8-10 ft.-----	1.00	8.50	70.00	
Vase, Grafted	-----1 1/4-1 1/2 in. cal.-----	1.15	10.00	80.00	
Vase, Grafted	-----1 1/2-1 3/4 in. cal.-----	1.35	11.00	95.00	
Vase, Grafted	-----1 3/4-2 in. cal.-----	1.40	12.00	110.00	
Vase, Grafted	-----2-2 1/2 in. cal.-----	1.75	15.00	140.00	
Vase, Grafted	-----2 1/2-3 in. cal.-----	2.50	20.00	170.00	
Vase, Grafted	-----3-3 1/2 in. cal.-----	3.00	27.50	250.00	
Vase, Grafted	-----3 1/2-4 in. cal.-----	4.25	38.00		
Vase, Grafted	-----4-5 in. cal.-----	7.50	65.00		
Vase, Grafted	-----5-6 in. cal.-----	10.00			
HACKBERRY (Celtis) —					
Hackberry	---1 1/4-1 1/2 in. cal., 8-10 ft.-----	1.50	12.50		
Hackberry	-----1 1/2-2 in. cal.-----	2.25	20.00		
Hackberry	-----2-2 1/2 in. cal.-----	2.75			
HONEY LOCUST (Gleditsia Triacanthos) —					
Honey Locust	-----6-8 ft.-----	.85	6.50		
Honey Locust	-----8-10 ft.-----	1.25	10.00		
HORSE CHESTNUT (Aesculus Hippocastanum) —					
Horse Chestnut	-----6-8 ft.-----	1.75			
LINDEN (Tilia) —					
American	-----6-8 ft.-----	.70	6.50	60.00	
American	-----8-10 ft.-----	.85	7.50	70.00	
American	-----1 1/2-2 in. cal.-----	1.50	12.50	110.00	
American	-----2-2 1/2 in. cal.-----	1.75	15.00	125.00	
American	-----2 1/2-3 in. cal.-----	2.00	17.50	160.00	
American	-----3-3 1/2 in. cal.-----	2.75	25.00		
American	-----3 1/2-4 in. cal.-----	4.00	36.00		
American	-----4-5 in. cal.-----	6.00	50.00		
MAPLE (Acer) —					
Ginnala	-----4-5 ft.-----	.50	4.00		
Ginnala	-----5-6 ft.-----	.60	5.00		
Hard (Sugar)	-----6-8 ft.-----	1.00	8.50		
Hard (Sugar)	-----8-10 ft.-----	1.20	11.00	100.00	
Hard (Sugar)	-----1 1/4-1 1/2 in. cal.-----	1.50	13.50	120.00	
Hard (Sugar)	-----1 1/2-1 3/4 in. cal.-----	1.75	16.00	150.00	
Hard (Sugar)	-----1 3/4-2 in. cal.-----	2.25	20.00	180.00	
Hard (Sugar)	-----2-2 1/2 in. cal.-----	3.00	25.00		
Hard (Sugar)	-----2 1/2-3 in. cal.-----	3.50			
Norway	-----1 1/4-1 1/2 in. cal.-----	1.50	13.50		
Norway	-----1 1/2-1 3/4 in. cal.-----	1.75	16.00		
Norway	-----1 3/4-2 in. cal.-----	2.25	20.00	180.00	
Norway	-----2-2 1/2 in. cal.-----	2.50	22.50	200.00	
Norway	-----2 1/2-3 in. cal.-----	3.00	25.00	225.00	
Norway	-----3-3 1/2 in. cal.-----	4.00	32.50	300.00	
Norway	-----3 1/2-4 in. cal.-----	5.50	45.00	400.00	
Norway	-----4-5 in. cal.-----	7.00	60.00		
Norway	-----5-6 in. cal.-----	11.00	100.00		
Schwedleri	-----6-8 ft.-----	1.65	15.00		
Schwedleri	-----1 1/2-1 3/4 in. cal.-----	2.75	25.00		
Schwedleri	-----2-2 1/2 in. cal.-----	4.00			
Silver (Soft)	-----6-8 ft.-----	.60	5.00	42.50	
Silver (Soft)	-----8-10 ft.-----	.75	6.00	50.00	
Silver (Soft)	-----1 1/2-2 in. cal.-----	1.10	10.00		
Silver (Soft)	-----2-2 1/2 in. cal.-----	1.40	13.50	120.00	
Silver (Soft)	-----2 1/2-3 in. cal.-----	1.75	16.00		
Skinner's Cut Leaf	-----6-8 ft.-----	.65	5.25		
Skinner's Cut Leaf	-----8-10 ft.-----	.85	6.75		
Skinner's Cut Leaf	-----1 1/2-2 in. cal.-----	1.50	12.50		
MOUNTAIN ASH (Sorbus) —					
American	-----5-6 ft.-----	.90	7.50		
American	-----6-8 ft.-----	1.20	10.00		
American	-----1 1/2-2 in. cal.-----	2.50			
European	-----5-6 ft.-----	.85	7.00		
European	-----6-8 ft.-----	1.15	9.00		
European	-----1 1/2-2 in. cal.-----	2.50			
MULBERRY (Morus) —					
Tea's Wpg.	-----2 yr. heads 5-6 ft.-----	1.60	15.00		
OAK (Quercus) —					
Pin	-----6-8 ft.-----	1.25			
Pin	-----8-10 ft.-----	2.00			
Pin	-----2-2 1/2 in. cal.-----	4.50			

SHADE TREES (Continued)

POPLAR (Populus) —	Each	Per 10	Per 100	Per 1000
Bolleana ----- 5-6 ft.-----	.70	6.00		
Bolleana ----- 6-8 ft.-----	1.00	8.50		
Bolleana ----- 8-10 ft.-----	1.40	13.50		
Carolina and Canadian ----- 6-8 ft.-----	.35	2.50		
Carolina and Canadian ----- 8-10 ft.-----	.45	3.75		
Carolina and Canadian ----- 1½-2 in. cal.-----	.70	6.00		
Lombardy (Low Branched) ----- 6-8 ft.-----	.35	3.00	25.00	
Lombardy (Low Branched) ----- 8-10 ft.-----	.55	4.00	37.50	
Lombardy (Low Branched) ----- 1¼-1½ in. cal. 10-12 ft.-----	.70	6.00		
Lombardy (Low Branched) ----- 1½-2 in. cal.-----	1.00	8.50		
Richardi ----- 6-8 ft.-----	.45	3.75		
Richardi ----- 8-10 ft.-----	.60	5.00		

PRUNUS (in assortment) — listed under shrubs

THORN (Crataegus) —

Coccinea ----- 3-4 ft.-----	.70	6.00		
Coccinea ----- 4-5 ft.-----	1.00	9.00		
Coccinea ----- 5-6 ft.-----	1.70	15.00		
Cordata ----- 3-4 ft.-----	.70	6.00		
Cordata ----- 4-5 ft.-----	1.00	9.00		
Cordata ----- 5-6 ft.-----	1.70	15.00		
Crus Galli ----- 3-4 ft.-----	1.00	8.50		
Crus Galli ----- 4-5 ft.-----	1.25	11.00		
Molle ----- 4-5 ft.-----	1.00	9.00		
Molle ----- 5-6 ft.-----	1.70	15.00		
Paul's Scarlet ----- 4-5 ft.-----	1.25			

WALNUT (Juglans) —

Black ----- 6-8 ft.-----	.90			
Black ----- 8-10 ft.-----	1.25			

WILLOW (Salix) —

Bronze (Britzensis) ----- 5-6 ft.-----	.40	3.00		
Laurel Leaf ----- 5-6 ft.-----	.40	3.00		
Niobe Weeping ----- 5-6 ft.-----	.50	4.00		
Niobe Weeping ----- 6-8 ft.-----	.85	6.50		
Pussey ----- 6-8 ft.-----	.50	4.00		
Russian Golden ----- 5-6 ft.-----	.35	2.50		
Russian Golden ----- 6-8 ft.-----	.45	3.50	27.50	
Wis. Weeping ----- 5-6 ft.-----	.60	5.00	40.00	
Wis. Weeping ----- 6-8 ft.-----	.75	6.50	55.00	
Wis. Weeping ----- 8-10 ft.-----	1.00	9.00	80.00	

ORNAMENTAL SHRUBS

Our shrubs are transplanted, bushy, well developed stock, with plenty of fibrous roots.

ALMOND (Prunus Amygdalus) On Plum Roots —

Pink ----- 18-24 in.-----	.35	2.50		
Pink ----- 2-3 ft.-----	.40	3.50	30.00	

AMELANCHIER (Juneberry) —

Canadensis ----- 2-3 ft.-----	.45	3.75		
-------------------------------	-----	------	--	--

AMORPHA (Indigobush) —

Fruiticosa ----- 3-4 ft.-----	.25	2.00		
-------------------------------	-----	------	--	--

ARALIA —

Pentaphylla ----- 2-3 ft.-----	.30	2.50		
Spinosa ----- 3-4 ft.-----	.45	4.00		

ARONIA (Chokeberry) —

Arbutifolia ----- 18-24 in.-----	.40	3.50		
Melanocarpa ----- 18-24 in.-----	.35	3.00		
Melanocarpa ----- 2-3 ft.-----	.45	4.00		
Melanocarpa ----- 3-4 ft.-----	.60	5.00		

BARBERRY, Japanese (Berberis) —

Red Leaved 3-yr. (Trsp.) ----- 12-15 in.-----	.25	2.00		
Red Leaved 3-yr. (Trsp.) ----- 15-18 in.-----	.30	2.50		
Thunbergii, 3-yr. (Trsp.) ----- 12-18 in.-----	.18	1.60	12.50	
Thunbergii, 3-yr. (Trsp.) ----- 18-24 in.-----	.25	2.00	17.00	
Thunbergii, 3-yr. (Trsp.) ----- 2-2½ ft.-----	.30	2.75	23.00	
Thunbergii (Trsp.) (Clump) ----- 2½-3 ft. heavy -----	.40	3.50	30.00	
Thunbergii (Trsp.) (Clump) ----- 3-3½ ft. heavy -----	.45	4.00	35.00	

ORNAMENTAL SHRUBS (Continued)

	Each	Per 10	Per 100	Per 1000
BUCKTHORN (Rhamnus) —				
Common (Catharticus) (Trsp.) 2-3 ft.-----	.20	1.50	12.00	
Common (Catharticus) (Trsp.) 3-4 ft.-----	.25	2.00	16.00	
Glossy (Frangula) (Trsp.) 2-3 ft.-----	.25	2.00	18.00	
Glossy (Frangula) (Trsp.) 3-4 ft.-----	.30	2.75	25.00	
BUTTONBUSH (Cephalanthus) —				
Occidentalis 2-3 ft.-----	.30	2.50		
CARAGANA (Siberian Pea Tree) —				
Arborescens (Trsp.) 2-3 ft.-----	.15	1.20	10.00	
Arborescens (Trsp.) 3-4 ft.-----	.25	2.00	18.00	
CLETHRA —				
Alnifolia 18-24 in.-----	.35	3.10		
CORNUS (Dogwood) —				
Baileyi 2-3 ft.-----	.35	2.50		
Elegantissima (Variegated) 3-4 ft.-----	.55	4.75		
Lutea (Golden twig) 2-3 ft.-----	.35	3.00		
Mas (Cornelian Cherry) 2-3 ft.-----	.45	4.00		
Paniculata 18-24 in.-----	.30	2.50	20.00	
Paniculata 2-3 ft.-----	.35	3.00	25.00	
Siberian (Red Twig) 2-3 ft.-----	.25	2.00	18.00	
Siberian (Red Twig) 3-4 ft.-----	.35	2.75	22.50	
Stolonifera (Red Osier) 2-3 ft.-----	.25	2.00	17.00	
Stolonifera (Red Osier) 3-4 ft.-----	.35	2.50		
COTONEASTER —				
Acutifolia 2-3 ft.-----	.35	3.00	27.50	
Acutifolia 3-4 ft.-----	.45	4.00		
Wilsoni B&B (spread) 2-3 ft.-----	.85	7.50		
CURRENT (Ribes) —				
Alpine 18-24 in.-----	.40	3.50		
DEUTZIA —				
Lemoine 2-3 ft.-----	.30	2.50		
Pride of Rochester 2-3 ft.-----	.20	1.60		
DIERVILLA (Dwarf Bush Honeysuckle) —				
Trifida 2-3 ft.-----	.40	3.25		
ELDER (Sambucus) —				
American 2-3 ft.-----	.25	2.00	16.00	
American 3-4 ft.-----	.30	2.50		
Cut Leaf 3-4 ft.-----	.30	2.50		
Golden 2-3 ft.-----	.35	2.75		
EUONYMUS —				
Alatus 2-3 ft.-----	.40	3.50		
Alatus 3-4 ft.-----	.50	4.50		
Alatus 4-5 ft.-----	.60	5.00		
Atropurpurea 2-3 ft.-----	.35	3.25		
FORSYTHIA (Golden Bell) —				
Fortunei 2-3 ft.-----	.25	2.00		
Fortunei 3-4 ft.-----	.30	2.50		
Intermedia 2-3 ft.-----	.25	2.00		
Intermedia 3-4 ft.-----	.30	2.50		
Intermedia Spectabilis 2-3 ft.-----	.25	2.00		
HONEYSUCKLE (Lonicera) —				
Bella Albida 2-3 ft.-----	.20	1.60	14.00	
Bella Albida 3-4 ft.-----	.25	2.25	18.00	
Bella Albida 4-5 ft.-----	.35	3.00		
Morrowi (Spreading) 2-3 ft.-----	.30	2.25		
Morrowi (Spreading) 3-4 ft.-----	.35	3.00	25.00	
Pink Tartarian 2-3 ft.-----	.20	1.80	16.00	
Pink Tartarian 3-4 ft.-----	.35	2.50		
Pink Tartarian 4-5 ft.-----	.40	3.00		
Red Tartarian 2-3 ft.-----	.25	1.90	17.00	
Red Tartarian 3-4 ft.-----	.35	2.60	21.50	
Red Tartarian 4-5 ft.-----	.40	3.25		
Ruprechtiana 3-4 ft.-----	.35	3.00		

ORNAMENTAL SHRUBS (Continued)

	Each	Per 10	Per 100	Per 1000
HYDRANGEA —				
Arborescens Grandiflora -----18-24 in.-----	.30	2.50	22.50	
Arborescens Grandiflora ----- 2-3 ft.-----	.45	4.00	35.00	
Paniculata Grand. (P. G.) -----18-24 in.-----	.30	2.50		
Paniculata Grand. (P. G.) ----- 2-3 ft.-----	.40	3.50	30.00	
Paniculata Grand. (P. G.) -----3-3½ ft.-----	.45	4.00		
Paniculata Grand Tree -----2-3 ft.-----	.60	4.50		
ILEX (Winterberry) —				
Verticillata -----3-4 ft.-----	.55	4.50		
KOLKOWITZIA (Beauty Bush)				
Amabilis -----2-3 ft.-----	.40	3.50		
LILAC (Syringa) —				
Common Purple (Bushy) -----2-3 ft.-----	.25	2.00	16.00	
Common Purple (Bushy) -----3-4 ft.-----	.35	2.75	23.00	
Common Purple (Bushy) -----4-5 ft.-----	.45	4.00	35.00	
Common Purple (Bushy) -----5-6 ft.-----	.60	5.00	42.50	
Common White (Bushy) -----2-3 ft.-----	.25	2.00	16.00	
Common White (Bushy) -----3-4 ft.-----	.35	2.75	23.00	
Common White (Bushy) -----4-5 ft.-----	.45	4.00	35.00	
Common White (Bushy) -----5-6 ft.-----	.60	5.00	42.50	
Persian Purple (Rothomagensis) 2-3 ft.-----	.35	3.00	27.50	
Persian Purple (Rothomagensis) 3-4 ft.-----	.50	4.50		
Villosa (Late Pink) -----2-3 ft.-----	.35	2.75	24.00	
Villosa (Late Pink) (Heavy) --4-5 ft.-----	.60	5.00		
Villosa (Late Pink) (Heavy) --5-6 ft.-----	.75	6.00	50.00	
French Grafted, in assortment 2-3 ft.-----	.50	4.50	40.00	
French Grafted, in assortment 3-4 ft.-----	.65	6.00		
Chas. X. (Single reddish purple)				Md. Casimir Perier (Double white)
Hugo Koster (Single lavender)				Md. Lemoine (Double white)
Ludwig Spaeth (Single dark purple)				Pres. Grevy (Double lavender-blue)
Marie LeGraye (Single white)				
OLIVE RUSSIAN (Eleagnus Angustifolia) —				
Russian Olive (Transp.) -----2-3 ft.-----	.25	2.00		
Russian Olive (Transp.) -----3-4 ft.-----	.35	3.00		
PHILADELPHUS (Mock Orange) —				
Aurea -----18-24 in.-----	.40	3.50		
Boquet Blanc (double) ----- 2-3 ft.-----	.25	2.00		
Boquet Blanc (double) ----- 3-4 ft.-----	.35	3.00	25.00	
Boquet Blanc (double) -----4-5 ft.-----	.40	3.50		
Coronarius ----- 2-3 ft.-----	.25	1.80	16.00	
Coronarius ----- 3-4 ft.-----	.30	2.50		
Coronarius -----4-5 ft.-----	.40	3.00		
Grandiflora ----- 2-3 ft.-----	.25	1.80	16.00	
Grandiflora ----- 3-4 ft.-----	.30	2.25		
Grandiflora ----- 4-5 ft.-----	.40	3.00		
Lemoine -----18-24 in.-----	.20	1.50		
Lemoine -----2-3 ft.-----	.25	2.25	20.00	
Virginal ----- 2-3 ft.-----	.35	3.00	25.00	
Virginal ----- 3-4 ft.-----	.40	3.50		
Virginal -----4-5 ft.-----	.50	4.50		
PHYSOCARPOS (See Spirea Opulifolia)				
PRIVET (Ligustrum) —				
Amoor River North -----12-18 in. 3 Br. and up --		.50	4.50	40.00
Amoor River North -----18-24 in. 4 Br and up --		.75	6.50	60.00
Amoor River North ----- 2-3 ft. 4 Br. and up --		.90	8.00	75.00
Regals (Pure Type) (sp.) --18-24 in. -----	.40	3.50		
PRUNUS (Plum) on Plum Roots —				
Americana (Transp.) -----3-4 ft.-----	.20	1.50	12.00	
Americana (Transp.) -----4-5 ft.-----	.25	2.00	18.00	
Minnesota Purple -----2-3 ft.-----	.40	3.50		
Minnesota Purple -----3-4 ft.-----	.50	4.50		
Newport (Purple Leaved) -----2-3 ft.-----	.40	3.25		
Newport (Purple Leaved) -----3-4 ft.-----	.45	4.00		
Serotina -----3-4 ft.-----	.25	1.75		
Serotina -----4-5 ft.-----	.40	3.50		
Serotina -----5-6 ft.-----	.45	4.00		
Tomentosa -----2-3 ft.-----	.30	2.50		
Tomentosa -----3-4 ft.-----	.40	3.25		
Triloba (Pink, Bush form) -----2-3 ft.-----	.40	3.50	32.00	
Triloba (Pink, Bush form) -----3 4 ft.-----	.50	4.50		
QUINCE, JAPAN (Cydonia) —				
Japonica -----18-24 in.-----	.30	2.50		

ORNAMENTAL SHRUBS (Continued)

	Each	Per 10	Per 100	Per 1000
RHODOTYPOS (Jetbead) —				
White Kerria ----- 2-3 ft.-----	.30	2.50		
SNOWBERRY (Symphoricarpos) —				
Red (Coralberry) ----- 2-3 ft.-----	.20	1.50	12.00	
Red (Coralberry) ----- 3-4 ft.-----	.25	2.00	18.00	
White (Racemosus) ----- 2-3 ft.-----	.20	1.60	13.50	
White (Racemosus) ----- 3-4 ft.-----	.25	2.25	20.00	
SPIREA —				
Anthony Waterer ----- 12-18 in. bushy-----	.20	1.35	12.00	
Anthony Waterer ----- 18-24 in. bushy-----	.25	2.25	18.00	
Anthony Waterer ----- 2-2½ ft. bushy-----	.30	2.75		
Arguta ----- 2-3 ft.-----	.25	1.90		
Billardi ----- 2-3 ft.-----	.20	1.50	12.00	
Billardi ----- 3-4 ft.-----	.25	2.00	17.00	
Billardi ----- 4-5 ft.-----	.35	3.00		
Froebelli ----- 18-24 in.-----	.20	1.60	14.00	
Froebelli ----- 2-2½ ft.-----	.25	2.00	18.00	
Korean (Trichocarpa) ----- 3-4 ft.-----	.30	2.50		
Opulifolia (Ninebark) ----- 2-3 ft.-----	.20	1.60	14.00	
Opulifolia (Ninebark) ----- 3-4 ft.-----	.25	2.00	18.00	
Opulifolia (Ninebark) ----- 4-5 ft.-----	.30	2.60	24.00	
Opulifolia Nana (Dwarf Ninebark) ----- 2-3 ft.-----	.35	2.75		
Sorbifolia ----- 2-3 ft.-----	.30	2.50		
Thunbergii ----- 2-3 ft.-----	.30	2.25		
Van Houttei ----- 2-3 ft.-----	.15	1.20	11.00	
Van Houttei ----- 3-4 ft.-----	.20	1.60	14.00	
Van Houttei ----- 4-5 ft.-----	.30	2.30		
SUMAC (Rhus) —				
Aromatica ----- 18-24 in.-----	.35	2.75		
Aromatica ----- 2-3 ft.-----	.40	3.75		
Cut Leaf ----- 2-3 ft.-----	.30	2.50		
Cut Leaf ----- 3-4 ft.-----	.35	3.25		
Smooth (Glabra) ----- 2-3 ft.-----	.20	1.60	14.00	
Smooth (Glabra) ----- 3-4 ft.-----	.25	1.80	17.00	
Smooth (Glabra) ----- 4-5 ft.-----	.30	2.50	24.00	
Staghorn ----- 3-4 ft.-----	.25	1.80		
Staghorn ----- 4-5 ft.-----	.35	2.50		
TAMARIX —				
Amurensis ----- 2-3 ft.-----	.25	2.00		
Hispidia ----- 3-4 ft.-----	.35	3.00		
VIBURNUM —				
Americana ----- 2-3 ft.-----	.35	3.00		
Americana ----- 3-4 ft.-----	.40	3.50		
Americana ----- 4-5 ft.-----	.50	4.50	42.50	
Carlesi ----- B&B 2-3 ft.-----	1.50	13.00		
Dentatum (Arrow-wood) ----- 2-3 ft.-----	.30	2.50	22.50	
Dentatum (Arrow-wood) ----- 3-4 ft.-----	.40	3.25	30.00	
Lantana (Wayfaring Tree) ----- 2-3 ft.-----	.30	2.75		
Lantana (Wayfaring Tree) ----- 3-4 ft.-----	.35	3.25	30.00	
Lantana (Wayfaring tree) ----- 4-5 ft.-----	.50	4.00		
Lentago (Sheep-berry) ----- 3-4 ft.-----	.60	5.00		
Lentago (Sheep-berry) ----- 5-6 ft.-----	.85	7.50		
Molle ----- 2-3 ft.-----	.30	2.50	22.50	
Molle ----- 3-4 ft.-----	.40	3.25	30.00	
Opulus (H. B. Cranberry) ----- 2-3 ft.-----	.30	2.50	22.00	
Opulus (H. B. Cranberry) ----- 3-4 ft.-----	.40	3.25	30.00	
Opulus (H. B. Cranberry) ----- 4-5 ft.-----	.50	4.25	40.00	
Opulus Sterilis (Snowball) ----- 2-3 ft.-----	.30	2.50		
Opulus Sterilis (Snowball) ----- 3-4 ft.-----	.40	3.50	30.00	
Opulus Sterilis (Snowball) ----- 4-5 ft.-----	.45	4.00	35.00	
Pubescens ----- 2-3 ft.-----	.40	3.50		
WEIGELA (Diervilla) —				
Eva Rathke ----- 3-4 ft.-----	.45	4.00		
Rosea ----- 2-3 ft.-----	.20	1.75	15.00	
Rosea ----- 3-4 ft.-----	.30	2.50	20.00	
WITCH HAZEL (Hamamelis) —				
Virginica ----- 3-4 ft.-----	.50	4.50		

CLIMBING VINES, 2-Year No. 1

BITTERSWEET

Celastrus Scandens ----- .25 2.00

CLEMATIS —

Jackmani ----- .45 4.00 35.00
 Paniculata ----- .25 2.00 17.00

CLIMBING VINES, 2-Year No. 1 (Continued)

	Each	Per 10	Per 100	Per 1000
EUONYMUS —				
Radicans Vegetis ----- 12-15 in.-----	.35	3.00		
HONEYSUCKLE (Lonicera) —				
Hall's Japan -----	.20	1.50		
Scarlet Trumpet -----	.20	1.50		
IVY (Ampelopsis) —				
Boston (Veitchii) ----- 3 Yr. No. 1-----	.40	3.50	30.00	
Boston (Veitchii) ----- 2 Yr. No. 1-----	.35	3.00	25.00	
Engelmani ----- 2 Yr. No. 1-----	.20	1.50	12.00	
MATRIMONY VINE —				
Matrimony Vine -----	.20	1.50	12.00	
POLYGONUM —				
Silver Lace Vine -----	.35	3.00		
WISTERIA —				
Purple (grafted) -----	.35	3.00		

ROSES

ROSES, HYBRID PERPETUAL —

2-Year No. 1 -----	.35	3.00	25.00	
F. K. Druschki	*Gruss en Teplitz	Paul Neyron		
Gen. Jacqueminot	J. B. Clark	*Soleil d'Or		
Geo. Ahrends	Mrs. John Laing	Ulrich Brunner		
Starred (*) varieties 5c higher				

CLIMBING ROSES — 2-Year No. 1 —

Climbing Am. Beauty -----	.30	2.50		
Dorothy Perkins -----	.25	2.25	20.00	
Dr. Van Fleet -----	.30	2.50		
Excelsa -----	.30	2.50	20.00	
Gardenia -----	.30	2.50		
Jacotte -----	.40	3.50		
Mary Wallace -----	.30	2.75		
Paul's Scarlet Clbr. -----	.35	3.00	25.00	
Spanish Beauty -----	.35	3.00		

RUGOSA ROSES, 2-Year No 1 —

Amelia Gravereaux -----	.35	3.00	25.00	
Belle Poitevine -----	.30	2.50		
C. F. Meyer -----	.35	3.00		
Dr. Eckener -----	.35	2.75		
F. J. Grootendorst -----	.35	3.00	27.50	
Hansa -----	.35	2.75	24.00	
Pink Grootendorst -----	.35	3.00		
Sir Thos. Lipton -----	.30	2.50		
Rosa Rugosa Rubra (single) 18-24 in.-----	.25	1.80		
Rosa Rugosa Rubra (single) 2-3 ft.-----	.30	2.50		

MISCELLANEOUS ROSES, 2-Year No. 1 —

Baby Rambler Crimson -----	.35	3.00		
Baby Rambler Pink -----	.35	3.00		
Blanda ----- 12-18 in.-----	.20	1.75	15.00	
Blanda ----- 18-24 in.-----	.25	2.00	17.50	
Blanda ----- 2-3 ft.-----	.30	2.50	20.00	
Harrison's Yellow -----	.35	3.00		
Hugonis -----	.30	2.50		
Lucida ----- 18-24 in.-----	.20	1.60	14.00	
Lucida ----- 2-3 ft.-----	.25	2.00	18.00	
Persian Yellow -----	.35	2.75		
Rubrifolia ----- 3-4 ft.-----	.30	2.50		
Setigera ----- 18-24 in.-----	.25	1.80	16.00	
Setigera ----- 2-3 ft.-----	.30	2.50	20.00	

HYBRID TEA ROSES —

2-Year No. 1 -----	.35	3.00	27.50	
Betty Uprichard	Los Angeles	Pink Radiance		
Dame Edith Helen	Md. Butterfly	Pres. Hoover		
Duchess of Wellington	*Marg. McGredy	Red Radiance		
E. G. Hill	Mrs. Aaron Ward	*Roslyn		
Etoile d'Holland	*Max Krause	Talisman		
Joan Hill	*Mrs. E. P. Thom	*Wilhelm Kordes		
K. A. Victoria	Mrs. Henry Morse			
Starred (*) varieties 5c higher				

We can also supply varieties of Roses in all types in addition to those listed above.

PERENNIALS

PERENNIALS —

	Each	Per 10	Per 100	Per 1000
No. 1, Field Grown Plants -----	.12	1.00	7.50	
Starred (*) varieties 2c additional				
Achillea Millefolium				Nepeta Mussini
Achillea The Pearl				Phlox, Subulata Blue
Achillea Tomentosa				Phlox, Subulata Pink
Alyssum Saxatile				Platycodon
Anchusa				Pyrethrum
Anthemis				Rhudbeckia
*Aquilegia, Long Spurred				Sedum Acre
Arabis Alpina				Sedum Album
Aster Alpina				Sedum Coccineum
Boltonia				Sedum Sarmentosum
Campanula Carpatica				Sedum Stahli
Cerastium				Stokesia
Coreopsis				Tunica
Daisy Shasta				Veronica, Long.
Day Lily Lavender				Veronica Repens
Delphinium Belladonna				*Vinca Minor
Delphinium Bellamosa				*Viola Lutea
*Delphinium Eng. Hybrid				*Viola Lord Nelson
*Delphinium Gold Medal				*Yucca, Fil.—3 year
Delphinium Iceberg				
Dianthus Barbatus				
Dianthus Deltoides				
Dianthus Plumarius				
Echinops				
Gaillardia				
Gypsophelia, Pan.				
Heliopsis				
Hollyhock DbL. Mxd.				
Iberis Sempervirens				
Iris Siberian Purple—5c				
Japan Spurge				
Liatris				
Lily Tiger, Double				
Lily Elegans				
Linum				
Lychnis				
Mallow Rose (Hibiscus)				
Monarda				

BLEEDING HEART —

Dicentra Spect. -----	.30	2.50		
-----------------------	-----	------	--	--

IRIS, GERMAN —

In named varieties -----	.06	.40	3.50	
Caprice	Honorabilis	Mrs. H. Darwin	Queen of May	
Florentine Alba	Lohengrin	Parisensis		

IRIS, GERMAN —

In named varieties -----	.08	6.50	5.00	
Alcazar	Lent A. Williamson	Mother of Pearl		
Cecil Minturn	Mrs. Allen Grey	Pallida Dalmatica		
Gov. Hughes	Md. Pacquette	Prosper Laugier		

PHLOX —

In named varieties -----	.16	1.20	9.00	
Africa	Enchantress	Mrs. Jenkins	Ryndstrom	
Beacon	Firebrand	Mrs. Scholten	Siebold	
Count Zeppelin	Maid Marion	Pantheon		

PEONIAS, 3-5 eye Divisions —

American Beauty (late pink) -----	.20	1.50		
Delicatissima (pale pink) -----	.20	1.50		
Duchess d'Nemours (white) -----	.20	1.50		
Duke of Wellington (white) -----	.20	1.50		
Ed. Andrea (red) -----	.20	1.50		
Edulus Superba (early pink) -----	.20	1.50		
Felix Crousse (red) -----	.25	2.00		
Festiva Maxima (white) -----	.20	1.50		
Floral Treasure (blush pink) -----	.20	1.50		
Karl Rosefield (dark red) -----	.25	2.00		
Md. Vernville (white) -----	.20	1.50		
Mons. Jules Elie (pink) -----	.30	2.50		
Solfature (yellow and white) -----	.20	1.50		

EVERGREENS

We have a general assortment of choice evergreens, suitable for landscape planting, in the selected specimens. Our soil is specially adapted to the growing of Evergreens. The following dug with a solid ball of earth. Write for prices on larger sizes. Customers who wish to make personal selection of evergreens may do so at an extra charge.

ARBOR VITAE (Thuja) —

	Each	Per 10	Per 100
American ----- 3-4 ft. B&B -----	2.00	17.50	
American ----- 4-5 ft. B&B -----	2.50	22.50	
American ----- 5-6 ft. B&B -----	3.00		
American ----- 6-8 ft. B&B -----	5.75		
American ----- 8-10 ft. B&B heavy -----	10.00		
American ----- 12-14 ft. B&B heavy -----	15.00		
Pyramidal ----- 3-4 ft. B&B -----	2.50	22.50	
Pyramidal ----- 4-5 ft. B&B -----	3.00		

EVERGREENS (Continued)

FIR (Abies) —	Each	Per 10	Per 100
Douglas ----- 3-4 ft. B&B -----	2.50	22.50	
Douglas ----- 4-5 ft. B&B -----	3.25	30.00	
Douglas ----- 5-6 ft. B&B -----	4.50	40.00	
Douglas ----- 6-8 ft. B&B -----	8.50	75.00	
Douglas ----- 8-10 ft. B&B -----	13.00		
HEMLOCK (Tsuga) —			
Canadian ----- 3-4 ft. B&B -----	3.25	30.00	
Canadian ----- 4-5 ft. B&B -----	5.00		
JUNIPER (Juniperus) —			
Andorra (Spreading) ----- 18-24 in. B&B -----	2.50		
Bar Harbor ----- 18-24 in. B&B -----	2.50		
Columnaris (Blue) ----- 3-4 ft. B&B -----	3.25		
Columnaris (Blue) ----- 4-5 ft. B&B -----	4.00		
Counarti ----- 3-4 ft. B&B -----	3.75		
Counarti ----- 4-5 ft. B&B -----	5.00		
Excelsa Stricta (Spiny Greek) ----- 18-24 in. B&B -----	1.75	15.00	
Excelsa Stricta (Spiny Greek) ----- 2-2½ ft. B&B -----	2.50	22.50	
Glauca ----- 3-4 ft. B&B -----	3.25	30.00	
Glauca ----- 4-5 ft. B&B -----	3.75	35.00	
Glauca ----- 5-6 ft. B&B -----	5.00	45.00	
Glauca (sheared specimens) ----- 6-7 ft. B&B heavy -----	8.00		
Meyerii (Squamati Meyeri) ----- 2-2½ ft. B&B -----	2.50		
Pfitzeriana (Spreading) ----- 18-24 in. B&B -----	2.25	20.00	
Pfitzeriana (Spreading) ----- 2-2½ ft. B&B -----	3.00	27.50	
Pfitzeriana (Spreading) ----- 2½-3 ft. B&B -----	3.50	32.50	
Virginiana ----- 4-5 ft. B&B -----	3.00	27.50	
Virginiana ----- 5-6 ft. B&B -----	4.00		
Virginiana ----- 6-8 ft. B&B -----	7.00		
PINE (Pinus) —			
Austrian ----- 2-3 ft. B&B -----	1.75	15.00	
Austrian ----- 3-4 ft. B&B -----	2.25	20.00	175.00
Austrian ----- 4-5 ft. B&B -----	3.00	27.50	250.00
Austrian ----- 5-6 ft. B&B -----	4.50	40.00	375.00
Austrian ----- 6-8 ft. B&B -----	6.00	50.00	
Mugho Compacta (Spread) ----- 2-2½ ft. B&B -----	2.50	22.50	
Mugho Compacta (Spread) ----- 2½-3 ft. B&B -----	3.25	30.00	
Norway (Resinosa) ----- 5-6 ft. B&B -----	3.50	30.00	
Norway (Resinosa) ----- 6-8 ft. B&B -----	4.50	37.50	
Ponderosa ----- 3-4 ft. B&B -----	2.00	17.50	
Ponderosa ----- 4-5 ft. B&B -----	2.75	25.00	
Ponderosa ----- 5-6 ft. B&B -----	3.75	32.50	
Scotch ----- 2-3 ft. B&B -----	1.50		
Scotch ----- 3-4 ft. B&B -----	2.00		
Scotch ----- 4-5 ft. B&B -----	3.00	27.50	
Scotch ----- 5-6 ft. B&B -----	4.00	37.50	
Scotch ----- 6-8 ft. B&B -----	5.00	45.00	
White ----- 5-6 ft. B&B -----	3.50	32.50	
White ----- 6-8 ft. B&B -----	4.50	42.50	
White ----- 8-10 ft. B&B -----	7.00	65.00	
SPRUCE (Picea) —			
Black Hills ----- 2-3 ft. B&B -----	2.50	20.00	
Black Hills ----- 3-4 ft. B&B -----	3.00	27.50	
Black Hills ----- 4-5 ft. B&B -----	3.50	32.50	
Black Hills ----- 5-6 ft. B&B -----	4.75	42.50	
Black Hills ----- 6-8 ft. B&B -----	7.00	65.00	
Black Hills ----- 8-10 ft. B&B -----	10.00	95.00	
Colorado Blue (selected) ----- 2-3 ft. B&B -----	3.50	32.50	
Colorado Blue (selected) ----- 3-3½ ft. B&B -----	4.25	40.00	
Colorado Blue (selected) ----- 3½-4 ft. B&B -----	5.00	47.50	
Colorado Blue (selected) ----- 4-5 ft. B&B -----	7.00	65.00	
Colorado Blue (selected) ----- 5-6 ft. B&B -----	9.50	85.00	
Colorado Blue (selected) ----- 6-7 ft. B&B -----	16.00		
Colorado Blue (selected) ----- 7-8 ft. B&B -----	17.50		
Colorado Green ----- 2-3 ft. B&B -----	1.50		
Colorado Green ----- 3-4 ft. B&B -----	2.00		
Colorado Green ----- 4-5 ft. B&B -----	3.25	27.50	
Koster's Blue ----- 3½-4 ft. B&B -----	9.00		
Koster's Blue ----- 4-5 ft. B&B -----	12.00		
Koster's Blue ----- 5-6 ft. B&B -----	16.00		

We also have some larger Colorado Blue and Koster's Spruce on which we will be glad to quote on application.

Norway ----- 5-6 ft. B&B -----	3.00	27.50	
Norway ----- 6-8 ft. B&B -----	4.25	35.00	
Norway ----- 8-10 ft. B&B -----	6.00	55.00	

EVERGREENS (Continued)

TAXUS (Yew) —		Each	Per 10	Per 100
Brevifolia	-----18-24 in. B&B -----	3.75	35.00	
Cuspidata (Spread)	-----18-24 in. B&B -----	3.25	30.00	
Cuspidata (Spread)	-----2-2½ ft. B&B -----	4.50		
Cuspidata Capitata (Upright)	2½-3 ft B&B -----	4.00	37.50	
Cuspidata Capitata (Upright)	3-3½ ft. B&B -----	5.00	45.00	
Cuspidata Capitata (Upright)	3½-4 ft. B&B -----	8.00	75.00	
Cuspidata Capitata (Upright)	--4-5 ft. B&B -----	12.00		

If you require Evergreens not listed herein, write us for prices, as we can, in many cases, quote on items and sizes not listed in price list.



A portion of the McKay Nursery employees.



One of our many fields of shade trees, carefully nurtured through every stage of growth. The above view shows a field of grafted elms. President W. G. McKay is standing on the right, inspecting these fine trees.



A TYPICAL VIEW IN MCKAY'S NURSERY AT WATERLOO, WISCONSIN

Note the row after row of sturdy, bushy trees, and the clean cultivation.

The McKay Nursery Company is in an especially advantageous position to fill orders for ornamental evergreens as well as for other kinds of nursery stock.



If you require stock not listed herein, write us for prices, as we can, in many cases, quote on items and sizes not listed in this price list.



MCKAY NURSERY COMPANY

Wisconsin's Greatest Nursery

Nurseries: Waterloo, Wis.

General Offices: Madison, Wis.
National Agricultural Library

RECEIVED

★ NOV 20 1975 ★

U. S. Department of Agriculture