

Historic, archived document

Do not assume content reflects current scientific knowledge, policies, or practices.

Wholesale Trade List

Spring of 1938

Plumfield Nurseries

L. A. MOFFETT, Manager

FREMONT, NEBRASKA



“Quality Stock” at “Fair Prices”

See “QUANTITY DISCOUNTS” On
Inside of Back Cover

HEIGHT AND CALIPER—Height given of fruit trees is approximate and represents average height of most varieties. Some slow growing kinds may fall short of height specified as it is intended that **THE CALIPER SHALL GOVERN.**

All Fruit Trees are tied, 11-16 and 9-16, 10; 7-16 and 5-16, 20 per bundle.

APPLES

			Per 10	Per 100	Per 1000
First Class, 11-16 to 1 inch, 4½ feet and up			\$4 40	\$38 50	\$350 00
“ “ 9-16 to 11-16, 4 feet and up			3 55	31 00	280 00
“ “ 7-16 to 9-16, 3 feet and up			2 40	21 00	180 00
“ “ 5-16 to 7-16, 2 feet and up			1 70	14 00	120 00
“ “ ¾ inch and up, 5 feet and up			4 00	45 00
	11-16	9-16	7-16	5-16	7-8
*Baldwin	510	420	230	90
*Banana	200	55	120
+ Bayfield	80	55	10
Ben Davis	300	80	180	25
*Benoni	20	35	20	8
Cox Orange	15	160
*Delicious	3560	980	740	1090	640
*Delicious Red	5740	1020	840	370	700
*Delicious Yellow	1670	240	85
Gano	210	100
Golden Sweet	280	110	65	65
Gravenstein	110	45	45	35	30
*Gravenstein Red	150	30	20	15
*Grimes Golden	2240	180	1150	300	230
*Hyslop	620	540	290	85	65
Janet	175	25
*Jonathan	4260	1380	1760	1200	280
King David	360	180	100	65
Liveland	320	400	60
Longfield	70	30	23	10
*McIntosh	880	1260	620
*Maiden Blush	650	520	550	360	25
*Malinda	220	170	130	180
M. B. Twig	390	350	220	110
Missouri Pippin	150	90	100	110
*N. W. Greening	620	560	95	90	5
*Pewaukee	70	25	7
*Ramsdell Sweet	45	20	9	5
Red Siberian	360	250	620	165	25
Romanstem	9	30	180	175
Rox Russett	75	100	130	55
Salome	760	470	110	290
Stayman's Winesap	860	225	25
Sweet Bough	5	125
Sweet Russet	540	480	270	200
*Tolman Sweet	620	210	640	520
Turley	475	240	50	65	5
*Wealthy	2720	800	850	600	140
Willow Twig	130	190	300	160
Windsor Chief	100	180
Winesap	300	320	350
*Winter Paradise Sweet	45	14	20	9
*Yellow Belleflower	60	14
*York Imperial	280	130	110	70

* Varieties starred * can be furnished in budded trees.

APPLES

(Prices except as otherwise noted.)

	Per 10	Per 100	Per 1000
First Class, 11-16 to 1 inch, 4½ feet and up	\$5 00	\$45 00	\$400 00
“ “ 9-16 to 11-16, 4 feet and up	4 00	35 00	320 00
“ “ 7-16 to 9-16, 3 feet and up	2 60	22 50	200 00
“ “ 5-16 to 7-16, 2 feet and up	1 70	14 00	120 00
“ “ ¾ and up, 5 feet and up	5 50	50 00

	11-16	9-16	7-16	5-16	7-8
*Anoka	730-45c	160-38c	300
*Cortland	120-45c	550	70
*Dolga	240
*Duchess	1040	120	960	800	65
*Duchess Red	200	300	40
*Early Harvest	580	140	600	26
Erickson	195	30	40	90
*Fameuse	630	110	680	540	150
Florence	165	210	135
*Golden Russett	290	40	320	150	10
*Haralson	360-45c	1020	1210	1000
Hawkeye Greening	40-45c	65-38c	60	35
Macoun	110-45c	85-38c	40	40
*Milton	300-45c	250-38c	20	50
Newfane	100-38c
Northern Spy	180	420	80
Northern Spy Red	220	540	80
*Orleans	80-45c	75-38c	65	35
*Patten's Greening	120	10	14
Perkins	320	170	200	120
*Rambo	20	65	30	25
Red Astrachan	160	250
Red Canada	20	24	120	170
*Red June	760	120	410	360	190
R. I. Greening	280	810	240	190
*Rome Beauty	240	80	260
*Rome Beauty Red	390	35
St. Lawrence	140	15	9	130
Secor	90-45c	80-38c	110	100
Seek-No-Further	120	30	20	14
Tetofski	15	130	140	160
Transcendent	120	230	80	23	10
Twenty Oz. Pippin	25	50	40
Wagener	3	20	50	55
*Whitney Crab	620	410
Wolf River	90	85	45
*Yellow Transparent	1240	620	510

* Varieties starred * can be furnished in budded trees.

Our apple trees are excellent stock, have been well grown, well graded and we are confident will please. Note the complete assortment we are offering.

APPLE—Whips—Well Rooted

			Per 10	Per 100	Per 1000
4 to 5 feet, whips, mostly one-year.....			\$2 60	\$22 50	\$200 00
3 to 4 feet, whips, " " "			2 10	18 00	150 00
2 to 3 feet, whips, " " "			1 40	12 00	100 00
18 to 24 inches, whips, " " "			95	8 00	70 00
	4-5	3-4	2-3	18-24	
Anoka	140	290	250	
Baldwin	20	130	30	
Canada Red.....	90	
Cortland.....	60	
Delicious.....	90	
Delicious Red.....	160	3600	
Delicious Yellow.....	100	3800	
Dolga.....	40	20	
Duchess	260	460	210	
Early Harvest	130	
Fameuse.....	50	15	120	
Florence	70	110	
Grimes Golden.....	20	3800	320	60	
Haralson	30	180	400	
Hyslop	40	80	
Jonathan	4200	
Liveland.....	60	150	50	
McIntosh	180	350	
Macoun	10	30	
Maiden Blush	10	90	
M. B. Twig.....	100	120	30	
N. W. Greening.....	20	
Northern Spy.....	300	
Red Northern Spy	30	80	
Red Astrachan.....	150	40	40	
Red June	110	
R. I. Greening	40	30	10	
Rome Beauty.....	60	70	
Red Rome Beauty	40	30	
St. Lawrence	10	20	
Salome	50	50	10	
Stayman's Winesap.....	3200	1500	
Sweet Bough	10	20	
Sweet Russet	10	20	
Tolman Sweet	10	10	90	
Transcendent	40	50	70	
Turley	20	70	160	
Wagener	20	360	420	
Wealthy	470	1060	
Whitney.....	150	600	1580	370	
Winesap.....	2400	3950	3050	
Yellow Transparent.....	630	

As our stock of apple is limited on many varieties, we advise placing orders early as possible.

CHERRIES—Sour—On Mahaleb

	Per 10	Per 100	Per 1000
Two-Years, 11-16 to 1 inch, 4 feet and up.....	\$5 50	\$50 00	\$.....
“ 9-16 to 11-16, 3½ feet and up.....	4 70	42 00
“ 7-16 to 9-16, 3 feet and up.....	4 00	35 00
“ 5-16 to 7-16, 2 feet and up.....	2 90	25 00
“ one inch, 5 feet and up.....	6 50	60 00
Two-Years Branched			
	11-16	9-16	7-16 5-16 1 inch
Early Richmond.....	2480	610	340 100 520
English Morello.....	2210	640	180 75 170
May Duke.....	100	10	8 15
Montmorency.....	2240	1450	860 490 1100
Ostheim.....	510	75	16 7 120
Royal Duke.....	290	65	20 3 60
Wragg.....	1010	320	100 30 55
			Per 10 Per 100 Per 1000
One-Year, 11-16 and up, 3½ feet and up.....	\$5 50	\$50 00	\$.....
“ 9-16 to 11-16, 3 feet and up.....	4 70	42 00
“ 7-16 to 9-16, 2½ feet and up.....	4 00	35 00
“ 5-16 to 7-16, 2 feet and up.....	2 90	25 00
“ 18 to 24 inches.....	1 80	15 00
	11-16	9-16	7-16 5-16 18-24
Early Richmond.....	1830	600	340 730 250
English Morello.....	900 65
*Montmorency.....	3240	860	4870 2400 2000
Ostheim.....	240	420 180
Wragg.....	140	290	60 35

* Can supply on Mazzard roots.

CHERRIES—Sweet

	Per 10	Per 100	Per 1000
11-16 to 1 inch, 4½ feet and up, branched.....	\$5 50	\$50 00	\$.....
9-16 to 11-16, 4 feet and up, branched.....	4 70	42 00
7-16 to 9-16, 3 feet and up, branched.....	4 00	35 00
5-16 to 7-16, 2 feet and up, branched.....	2 90	25 00
Two-Years Branched, on Mazzard			
	11-16	9-16	7-16 5-16 18-24
Bing.....	25 35
Black Tartarian.....	360	60 150
Governor Wood.....	90	30 13
Lambert.....	85	5	40 35
Napoleon.....	80	30 30
Schmidt's Big.....	270	35	40 35
Windsor.....	140	30 28

CHERRIES—Sweet

	Per 10	Per 100	Per 1000
One-Year, 11-16 and up, 4½ feet and up, whips.....	\$5 00	\$45 00	\$.....
“ 9-16 to 11-16, 4 feet and up, whips.....	4 20	37 00
“ 7-16 to 9-16, 3 feet and up, whips.....	3 60	32 00
“ 5-16 to 7-16, 2 feet and up, whips.....	2 80	25 00
“ 18 to 24 inches, whips.....	2 10	18 00
One-Year, on Mahaleb			
	whips 11-16	whips 9-16	whips 7-16 5-16 18-24
Bing.....	12	55	50 60
Black Tartarian.....	440	230	220 600 80
Governor Wood.....	100	70 30 7
Lambert.....	125	30 50
Napoleon.....	180	110	340 200 35
Schmidt's Big.....	250	100	460 140
Windsor.....	20	540 280 20
Yellow Glass.....	220	25	1660 820 65

DWARF ROCKY MOUNTAIN CHERRY

		Per 10	Per 100	Per 1000
685	2 to 3 feet	\$1 70	\$14 00	\$.....
3180	18 to 24 inches	1 20	10 00

PLUM

		Per 10	Per 100	Per 1000
Two Years,	11-16 and up, 4½ feet and up.....	\$4 40	\$38 50	\$350 00
“	9-16 to 11-16, 4 feet and up.....	4 00	35 00
“	7-16 to 9-16, 3 feet and up.....	3 50	30 00
“	5-16 to 7-16, 2 feet and up.....	2 40	20 00

Prices except as otherwise noted.

EUROPEAN, Two Years, on Myrobolan

	11-16	9-16	7-16	5-16
Beauty of Naples	100	9
Blue Damson	620	240	110	50
Bradshaw.....	840	180	45	25
German Prune	430	190	340
Grand Duke.....	400	60	35
Green Gage.....	450-40c
Imperial Gage	40	20	9
Improved French Prune.....	250
Italian Prune	2880	960	80	510
Lombard.....	2640	130
Monarch	1620	140	25
Moore's Artic.....	160	50
Reine Claude	660-40c	120-38c	85
Shippers Pride.....	780	520	240	180
Shrop. Damson	110-40c	110-38c	50
Yellow Egg.....	740	210

JAPAN, One and Two Years, on Myrobolan

	11-16	9-16	7-16	5-16
Abundance.....	620	80	60	15
Burbank	320	15
Climax	46	120	150	70
Red Jure	200	100	40
Santa Rosa	100	20
Satsuma	410	60	14
Wickson	55	30

PLUM—On Peach

		Per 10	Per 100	Per 1000
9-16 and up, 4 feet and up, whips.....		\$2 90	\$25 00	\$.....
7-16 to 9-16, 3 feet and up, whips.....		2 40	20 00
5-16 to 7-16, 2 feet and up, whips.....		1 80	15 00
18 inches and up, whips		1 20	10 00
	9-16	7-16	5-16	18 in. & up
Burbank	150
Italian Prune	500	400	500	80

We call special attention to a fine lot of well grown Plum Trees—11/16, European varieties including Italian Prune on Myrobolan, Hardy Hybrids on Native or American roots.

Write for special prices on quantity lots.

PLUM

	Per 10	Per 100	Per 1000
11-16 and up, 4½ feet and up	\$3 20	\$28 00	\$250 00
9-16 to 11-16, 4 feet and up	2 70	23 50	210 00
7-16 to 9-16, 3½ feet and up	2 40	20 00	170 00
5-16 to 7-16, 2½ feet and up	1 70	14 00	120 00
One inch, 5 feet and up.....	4 00	35 00

AMERICAN AND HARDY HYBRIDS, One and Two Years, On Native Roots

	11-16	9-16	7-16	5-16	1 inch
Alpha.....	45	30	15
Compass.....	2360	1480	460	210	40
DeSoto	130	300	300	180
Elliott	440	300	40	180
Golden Rod	300	160	65
Hanska	680	460	410	420	10
Kahinta	1680	760	130	220	90
La Crescent	890	810	100	110
Loring Prize.....	420	460	310	100	15
Monitor.....	780	640	320	570	35
Oka	760	690	400
Omaha	1960	780	520	510	150
Opata	1260	1180	470	400	45
Red Wing.....	410	50	230
Sapa.....	3540	2180	1160	1030	55
Superior.....	510	600	90	260
Terry's	780	1670	1200	400
Toka	2880	2200	320	620	300
Tonka	220	400	370	160
Underwood	1870	780	160	400	55
Waneta.....	2230	2700	920	1460	75
Wild Goose Improved	180	260	180	60
Zumbra.....	120	145	55	90

PEAR—Standard

	Per 10	Per 100	Per 1000
Two Years, 11-16 and up, 4½ feet and up.....	\$5 50	\$50 00	\$.....
“ 9-16 to 11-16, 4 feet and up.	4 70	42 00
“ 7-16 to 9-16, 3 feet and up.....	4 00	35 00
“ 5-16 to 7-16, 2 feet and up.....	2 90	25 00
“ ¾ inch and up.....	6 00	55 00

	11-16	9-16	7-16	5-16	7-8
Bartlett	620	80	75	290
B. de Anjou.....	200	50	25	7
Bierschmidt	160	55	25	5
Clapps Favorite.....	400	60	35
Douglas	520	65	300	130
Duchess	220	50	85
Flemish Beauty.....	580	110	160	110	100
Garber.....	300	260	30	70
Kieffer	840	80	70	90
Lincoln	380	75
Mendel	560	60
Parker.....	215
Patten	180	14	55
Seckel	280
Sheldon.....	140	110	30

PEAR—Standard—One Year Whips

	Per 10	Per 100	Per 1000	
9-16 to 11-16, 4 feet and up, whips.....	\$3 55	\$31 00	\$280 00	
7-16 to 9-16, 3 feet and up, whips.....	2 95	25 00	230 00	
5-16 to 7-16, 2 feet and up, whips.....	2 25	19 00	160 00	
2 to 3 feet, under 5-16, whips.....	1 40	12 00	
	9-16	7-16	5-16	2-3 ft
Bartlett	1800	800	1800	580
Beurre Bosc.....	100
Clapps Favorite.....	65
Duchess	50	30
Kieffer	480	280	70

PEAR—Dwarf

	Per 10	Per 100	Per 1000
Two-Years, $\frac{5}{8}$ and up.....	\$4 00	\$35 00	\$.....
“ $\frac{1}{2}$ to $\frac{5}{8}$	3 20	28 00
“ $\frac{3}{8}$ to $\frac{1}{2}$	2 40	20 00
	5-8	1-2	3-8
Bartlett	760	420	200
Clapps Favorite	80	50	20
Duchess	510	340	180
Kieffer	300	150	100
Seckel.....	450	80	310

APRICOTS

	Per 10	Per 100	Per 1000			
One-Year, 11-16 and up, 4 feet and up.....	\$4 50	\$40 00	\$.....			
“ 9-16 to 11-16, 3½ feet and up.....	3 70	32 00			
“ 7-16 to 9-16, 3 feet and up.....	2 90	25 00			
“ 5-16 to 7-16, 2 feet and up.....	1 80	15 00			
“ 2 to 3 feet, under 5-16	1 40	12 00			
“ 18 to 24 inches.....	95	8 00			
	11-16	9-16	7-16	5-16	2-3	18-24
Alexander	70	400	160	110
Big Boy.....	25	150	40	50
Chinese.....	780	340	120
J. L. Budd.....	160	600	300	60
Moorpark.....	260	540	95	40
Early Golden.....	80	20
Royal.....	60	260	430	190	90
Superb	500	60
Wenatchee	110	80	25

NECTARINES

	Per 10	Per 100	Per 1000
7-16 to 9-16.....	\$2 50	\$22 00	\$.....
5-16 to 7-16.....	1 90	16 00
18 to 24 inches	1 20	10 00
	7-16	5-16	18-24
Golden.....	50	50
Gold Mine	10	70	35
Quetta.....	55	200	110

QUINCE

	Per 10	Per 100	Per 1000
300 Champion, $\frac{5}{8}$ and up.....	\$5 00	\$45 00	\$.....
170 Orange, $\frac{5}{8}$ and up	4 00	35 00
180 “ $\frac{3}{8}$ to $\frac{1}{2}$	2 90	25 00

MULBERRY

	Per 10	Per 100	Per 1000
8 to 10 feet, branched.....	\$5 00	\$.....	\$.....
6 to 8 feet, branched.....	4 00	35 00
5 to 6 feet, branched.....	3 20	28 00
4 to 5 feet, branched.....	2 50	22 00
3 to 4 feet, branched.....	1 70
4 to 5 feet, whips.....	2 10	18 00

	8-10 branched	6-8 branched	5-6 branched	4-5 branched	3-4 branched	4-5 whips
Black English.....	5	35	35	20
Downing.....	12	45	5	15
Merritt.....	10	35	30	4
New American.....	15	30	40	90

	Per 10	Per 100	Per 1000
65 RUSSIAN, 4 to 5 feet, branched.....	\$1 80	\$15 00	\$.....
400 " 3 to 4 feet, branched.....	1 20	10 00
100 " 5 to 6 feet, branched.....	2 90	25 00
150 " 6 to 8 feet, branched.....	4 00	35 00

PEACHES

	Per 10	Per 100	Per 1000
One-Year, 11-16 and up, 4 feet and up.....	\$2 60	\$22 50	\$200 00
" " 9-16 to 11-16, 3½ feet and up.....	2 40	21 00	180 00
" " 7-16 to 9-16, 3 feet and up.....	2 00	16 50	140 00
" " 5-16 to 7-16, 2 feet and up.....	1 40	12 00	100 00
" " 2 to 3 feet, under 5-16.....	1 00	8 50	75 00
" " 18 to 24 inches.....	65	5 60	50 00

	11-16	9-16	7-16	5-16	2-3	18-24
Belle of Georgia.....	200	20	450	430
Carman.....	200	170	510	520	120
Champion.....	460	100	360	1270
Champion Red.....	20	40	60
Crawford's Early.....	120	360	650	800	260
Crawford's Late.....	220	160	35	65	80
Crosby.....	30	55	115	40
Cumberland.....	54	5
Early Elberta.....	150	200	40	500
Early Wheeler.....	70	230	140	500	170
*Eclipse.....	12	60	30
*Elberta.....	1680	2650	2800	2650	1230	800
Fitzgerald.....	40	200	300	125
Golden Jubilee.....	600	3200	800	2770	215	260
†Halehaven.....	80	780	110	1860	1300	280
Heath Cling.....	90	175
Holsinger.....	75	170	260	110
*J. H. Hale.....	360	2680	1830	3200	410	400
Krummel's Late.....	25	160	180	85
Marquette.....	50	100	110	40
Mayflower.....	85	280	460	600
*Polly.....	35	35	960	410
*Rochester.....	240	980	440	1600	160	100
Salberta.....	300	840	60	150	90
South Haven.....	740	2380	1260	2200	1100	160

* Varieties * at 2c per tree higher on each grade if sold alone.

† Halehaven 4c per tree higher on each grade if sold alone.

PEACH—June Buds

	Per 10	Per 100	Per 1000
June Buds, 2½ feet and up, 7-16 to 9-16	\$2 00	\$16 50	\$140 00
“ “ 2 feet and up, 5-16 to 7-16	1 40	12 00	100 00
“ “ 2 to 3 feet, under 5-16	95	8 00	70 00
“ “ 18 to 24 inches.....	65	5 60	50 00
“ “ 12 to 18 inches.....	45	4 00	35 00

	7-16	5-16	2-3	18-24	12-18
Belle of Georgia	120	500
Champion.....	100	800	190	1600
Crawford's Early	100	170	100	250	150
Early Elberta	250	2100	200	1100	800
Elberta	4700	5400	950	5000	2000
Golden Jubilee.....	1800	250	1700	1000
†Halehaven.....	1500	500	1850	2000
J. H. Hale.....	320	2850	3500	2800
Polly	600	600	500	450
Rochester	40	1250	260	1200	2100
South Haven	200	2300	250	1800	1600

† Halehaven 4c per tree higher on each grade if sold alone.

SMALL FRUITS

GRAPE VINES—Western New York Grown

Tied, 2 year 50; No. 2, 100 per bundle.

	Per 100	Per 1000
2000 Agawam, (Roger's 15) large, red, 2 year, No. 1.....	\$7 00	\$60 00
6000 “ “ “ “ 2 year, No. 2.....	4 50	40 00
1000 “ “ “ “ 1 year, No. 2	3 20	27 00
2500 Beta, black, 2 year, No. 1.....	7 00	60 00
4500 “ “ 2 year, No. 2.....	4 50	40 00
850 “ “ 1 year, No. 2.....	3 20	27 00
500 Brighton, dark red, 2 year, No. 1.....	7 50	65 00
1000 “ “ “ 2 year, No. 2.....	5 00	45 00
2600 Caco, red, 2 year, No. 1.....	18 00	150 00
800 “ “ 2 year, No. 2.....	12 00	100 00
400 “ “ 1 year, No. 2.....	7 00
800 Campbell's Early, choice black, 2 year, No. 1.....	7 00	60 00
2200 “ “ “ “ 2 year, No. 2.....	4 50	40 00
600 Catawba, red, 2 year, No. 1.....	7 00	60 00
700 “ “ 2 year, No. 2.....	4 50	40 00
17500 Concord, black, New York Grown, 2 year, No. 1.....	4 30	38 00
12000 “ “ “ “ “ 2 year, No. 2.....	2 90	25 00
12000 “ “ “ “ “ 1 year, No. 2.....	1 80	15 00
700 Delaware, red, 2 year, No. 1	7 50	65 00
2000 “ “ 2 year, No. 2	5 00	45 00
800 Diamond, white, 2 year, No. 1.....	7 00	60 00
700 “ “ 2 year, No. 2.....	4 50	40 00
3500 Fredonia, new, early black, valuable, 2 year, No. 1	18 00	150 00
400 “ “ “ “ “ 2 year, No. 2	12 00	100 00
180 Lucile, red, 2 years, No. 1	7 00	60 00
4500 Moore's Early, black, 2 year, No. 1.....	8 00	70 00
1500 “ “ “ 2 year, No. 2.....	5 60	50 00
1500 “ “ “ 1 year, No. 2.....	4 00	35 00
4000 Niagara, white, 2 year, No. 1.....	7 00	60 00
2000 “ “ 2 year, No. 2.....	4 50	40 00
300 “ “ 1 year, No. 2.....	3 20	27 00

Small Fruits—continued

GRAPE VINES—continued

	Per 100	Per 1000
200 Ontario, white, 2 year, No. 1.....	\$15 00	\$.....
300 " " 2 year, No. 2.....	10 00
200 Pocklington, white, 2 year, No. 1.....	7 00	60 00
400 " " 2 year, No. 2.....	4 50	40 00
400 Portland, white, 2 year, No. 1.....	14 00	120 00
500 " " 2 year, No. 2.....	10 00	85 00
200 " " 1 year, No. 2.....	5 00
150 Sheridan, black, 2 year, No. 2.....	12 00
1300 Worden, black, 2 year, No. 1.....	6 50	55 00
800 " " 2 year, No. 2.....	4 00	35 00
300 Wyoming, red, 2 year, No. 1.....	7 00	60 00
200 " " 2 year, No. 2.....	4 50	40 00

CURRENTS

Tied No. 1, 25; No. 2, 50 per bundle.

	Per 100	Per 1000
2500 Cherry, 2 year, No. 1.....	\$9 00	\$80 00
2000 " 2 year, No. 2.....	7 00	60 00
500 " 2 year, No. 3.....	4 00	35 00
1300 Diploma, 2 year, No. 1.....	12 00	100 00
2000 " 2 year, No. 2.....	8 50	75 00
2500 Fay's Prolific, 2 year, No. 1.....	9 00	80 00
3500 " " 2 year, No. 2.....	7 00	60 00
1600 Perfection, 2 year, No. 1.....	12 00	100 00
4800 " 2 year, No. 2.....	8 50	75 00
460 " 2 year, No. 3.....	5 60	50 00
1200 Red Cross, 2 year, No. 1.....	8 00	70 00
1000 " " 2 year, No. 2.....	5 60	50 00
240 Red Lake, 2 year, No. 2.....	15 00
400 " " 2 year, No. 3.....	10 00
800 Wilder, 2 year, No. 1.....	8 00	70 00
1100 " 2 year, No. 2.....	5 60	50 00
400 " 2 year, No. 3.....	3 50	30 00

GOOSEBERRIES

Tied, No. 1, 25; No. 2, 25 per bundle.

	Per 100	Per 1000
400 Carrie, 2 year, No. 1.....	\$10 00	\$.....
480 " 2 year, No. 2.....	7 00
300 Champion, 2 year, No. 1.....	11 00
900 " 2 year, No. 2.....	8 00
350 Downing, 2 year, No. 1.....	12 00
300 " 2 year, No. 2.....	9 00
600 Houghton, 2 year, No. 1.....	9 00
400 " 2 year, No. 2.....	7 00
270 Pearl, 2 year, No. 1.....	12 00
350 " 2 year, No. 2.....	9 00

DEWBERRIES

	Per 100	Per 1000
12000 Lucretia, tip plants.....	\$1 80	\$15 00
4000 " transplants.....	2 40	20 00

MISCELLANEOUS BERRIES

	Per 100	Per 1000
8000 Youngberry, tip plants.....	\$2 40	\$20 00
4000 " transplants.....	4 50	40 00

Small Fruits—continued

RASPBERRIES

Tied 25 per bundle.

	Per 100	Per 1000
11000 Chief, red, suckers, No. 1.....	\$1 90	\$16 00
6100 " " " No. 2.....	1 30	11 00
1800 Columbian, purple, tips	2 10	18 00
1600 " " transplants.....	3 50	30 00
3000 " " " No. 2.....	2 40	20 00
12000 Cumberland, black, tips.....	1 90	16 00
13000 " " transplants.....	3 50	30 00
11000 " " " " No. 2.....	2 40	20 00
2700 Cuthbert, red, suckers, No. 1.....	2 10	18 00
2000 " " " No. 2.....	1 40	12 00
1600 Flaming Giant, red, suckers, No. 1.....	1 90	16 00
1100 " " " " No. 2.....	1 30	11 00
28000 Latham, red, suckers, No. 1	1 80	15 00
6500 " " " No. 2.....	1 30	10 00
1600 Newburgh, red, suckers, No. 1.....	2 40	20 00
2400 " " " No. 2.....	1 70	14 00
3100 St. Regis, red, suckers, No. 1.....	2 10	18 00
4000 " " " " No. 2.....	1 40	12 00

BLACKBERRIES—Root Cutting Plants

Tied 25 per bundle.

	Per 100	Per 1000		Per 100	Per 1000
1500 Alfred	\$2 10	\$18 00	2500 Mersereau	\$2 10	\$18 00
2200 Blowers	2 10	18 00	3500 Snyder.....	2 10	18 00
4500 Eldorado.....	2 10	18 00			

BLACKBERRIES—R. C. Plants, No. 2

	Per 100	Per 1000		Per 100	Per 1000
1100 Alfred	\$1 40	\$12 00	1800 Mersereau	\$1 40	\$12 00
2000 Blowers	1 40	12 00	700 Snyder.....	1 40	12 00

STRAWBERRIES

	Per 100	Per 1000		Per 100	Per 1000
Blakemore	\$ 40	\$3 50	Fairfax.....	\$ 45	\$4 00
Dorsett.....	45	4 00	Premier.....	55	5 00
Dunlap	40	3 50			
Gem, EVERBEARING				90	8 00
Mastodon, EVERBEARING				90	8 00
Wayzata, EVERBEARING.....				2 40	20 00

MISCELLANEOUS

	Per 100	Per 1000
90000 Asparagus, Mary Washington, 1 year	\$ 70	\$ 6 00
50000 " " " 2 year	1 00	9 00
1500 Horseradish, Cuttings.....	1 40	12 00
600 " Crowns	5 00	45 00
17000 Rhubarb, Victoria, whole roots, $\frac{3}{8}$ to $\frac{1}{2}$ inch	1 00	9 00
14000 " " " " $\frac{5}{8}$ to 1 inch.....	2 10	18 00
18000 " " " " 1 to $1\frac{1}{2}$ inch.....	2 90	25 00
12000 " " " " $1\frac{1}{2}$ inch and up.....	4 00	35 00

	Per 10	Per 100	Per 1000
2500 Rhubarb, McDonald, grown from divisions	\$2 90	\$25 00	\$.....

FRUIT TREE STOCKS

We specialize in growing and distributing fruit tree stocks, maintaining extensive plants in the North—West and in the Topeka, Kansas district.

We have been engaged in the seedling business for over 50 years and know how to grow and handle them. Our seedlings are kept well sprayed during the growing season; are healthy, thrifty and not dug until well ripened. Our many satisfied customers are proof our seedlings will give satisfaction.

WESTERN GROWN—Our experience has demonstrated that due to favorable climatic conditions western seedlings are superior for planting. We are using all western grown apple seedlings for our grafting and budding stocks. Also use the other varieties of western grown fruit tree stocks for our own budding. We have a perfect stand of apple stocks planted this spring and they have made a fine growth.

FUTURE ORDERS—We are always glad to quote prices and book advance orders. This gives us an opportunity to secure the necessary amount of seed and plant to insure 100% delivery. We solicit your inquiries and orders.

GRADES—We make strong grades that please our customers.

We are frequently able to make shipment in car lots for various distributing points, such as Dansville and Rochester, New York; Painesville, Ohio; McMinnville, Tenn.; etc.

APPLE SEEDLINGS—Washington Grown	Per 100	Per 1000
65000 ¼ inch and up, Branched, heavy	\$1 90	\$16 00
15000 ¼ inch and up, Straight, heavy	1 65	14 00
88000 No. 1, 3-16 inch and up, Branched.....	1 65	14 00
94000 No. 1, 3-16 inch and up, Straight.....	1 40	12 00
31000 Special or Stub Grade, 3-16 inch and up.....	1 00	9 00
57000 No. 2, 2½-16 to 3½-16 inch, Branched, strong grade	1 00	9 00
99000 No. 2, 2½-16 to 3½-16 inch, Straight, strong grade	1 00	9 00
48000 No. 3, about 2-16 inch	60	5 00
 APPLE SEEDLINGS—Kansas Grown		
12000 ¼ inch and up, Branched, heavy	1 65	14 00
12000 ¼ inch and up, Straight, heavy	1 40	12 00
34000 No. 1, 3-16 inch and up, Branched.....	1 40	12 00
41000 No. 1, 3-16 inch and up, Straight.....	1 20	10 00
22000 Special or Stub Grade, 3-16 inch and up.....	80	7 00
12000 No. 2, 2½-16 to 3½-16 inch, Branched, strong grade	80	7 00
35000 No. 2, 2½-16 to 3½-16 inch, Straight, strong grade	80	7 00
26000 No. 3, about 2-16 inch.....	45	4 00
 CHERRY MAHALEB—Washington Grown		
12000 ¼ inch and up	1 90	16 00
 CHERRY MAZZARD—Washington Grown		
9000 ¼ inch and up	1 65	14 00
8000 No. 2, 2-16 to 3-16 inch.....	1 00	9 00
2500 No. 3	70	6 00
 PEAR SEEDLINGS—Western Grown		
16000 Bartlett, ¼ inch and up, Straight	1 90	16 00
8000 " No. 1, 3-16 inch and up, Branched.....	1 90	16 00
18000 " No. 1, 3-16 inch and up, Straight.....	1 65	14 00
30000 " No. 2, 2-16 to 3-16 inch, Branched.....	1 20	10 00
28000 " No. 2, 2-16 to 3-16 inch, Straight.....	1 20	10 00
15000 " No. 3, about 2-16 inch.....	70	6 00
9800 Serotina, No. 2, 2-16 to 3-16 inch, Branched.....	1 20	10 00
2000 " No. 2, 2-16 to 3-16 inch, Straight.....	1 20	10 00
20000 " No. 3	70	6 00
12000 Ussuriensis, No. 2, 2-16 to 3-16 inch, Branched	1 20	10 00
8500 " No. 2, 2-16 to 3-16 inch, Straight	1 20	10 00
42000 " No. 3, about 2-16 inch	70	6 00

FRUIT TREE STOCKS—continued

	Per 100	Per 1000
PLUM MYROBOLAN—Washington Grown		
12000 No. 1, 3-16 inch and up.....	\$1 65	\$14 00
22000 No. 2, 2-16 to 3-16 inch.....	1 20	10 00
3000 No. 3, about 2-16 inch.....	80	7 00
PLUM NATIVE—Shenandoah Grown		
18000 $\frac{1}{4}$ inch and up.....	1 90	16 00
35000 No. 1, 3-16 inch and up.....	1 65	14 00
25000 No. 2, 2-16 to 3-16.....	1 20	10 00
8000 No. 3, about 2-16 inch.....	80	7 00
QUINCE ROOTED CUTTINGS—Northern California Grown		
2500 $\frac{1}{4}$ inch and up.....	3 50	30 00
1500 No. 1, 3-16 inch and up.....	3 00	25 00

ROSE STOCKS

	Per 100	Per 1000
MULTIFLORA Japonica		
One Year Rooted Cuttings, Thornless (Welch Strain)		
5000 No. 2, 2-16 to 3-16 inch.....	\$1 20	\$10 00
4500 No. 3, about 2-16 inch.....	80	7 00
60000 Seedlings, No. 1, 3-16 inch and up.....	1 20	10 00
45000 " No. 2, 2-16 to 3-16 inch.....	80	7 00
50000 " No. 3, about 2-16 inch.....	60	5 00

DECIDUOUS TREE and ORNAMENTAL SEEDLINGS

Tied 3-4 ft. and up, 25; 2-3 ft. 50; 18-24 and smaller, 100 per bundle.

	Per 100	Per 1000
AILANTHUS, glandulosa (Damaged Tops)		
3500 6 to 12 inches.....	\$ 60	\$5 00
2400 12 to 18 inches.....	1 00	9 00
ASH, GREEN, Fraxinus lanceolata		
26000 6 to 12 inches.....	40	3 50
4200 12 to 18 inches.....	70	6 00
3000 18 to 24 inches.....	1 00	9 00
4000 2 to 3 feet.....	1 40	12 00
4000 3 to 4 feet.....	1 90	16 00
900 4 to 5 feet.....	2 40	20 00
BOX ELDER, Acer Negundo		
3000 6 to 12 inches.....	35	3 00
3000 12 to 18 inches.....	70	6 00
2000 18 to 24 inches.....	1 00	9 00
1200 2 to 3 feet.....	1 40	12 00
900 3 to 4 feet.....	1 90	16 00
CARAGANA arborescens, Siberian Peatree		
4000 6 to 12 inches, seedlings.....	90	8 00
11000 12 to 18 inches, seedlings.....	1 40	12 00
6500 18 to 24 inches, seedlings.....	2 10	18 00
CATALPA speciosa, Western Catalpa		
16000 6 to 12 inches.....	30	2 50
22000 12 to 18 inches.....	60	5 00
10000 18 to 24 inches.....	90	8 00
16000 2 to 3 feet.....	1 40	12 00

DECIDUOUS TREE and ORNAMENTAL SEEDLINGS—continued

	Per 100	Per 1000
CHERRY, Wild Black, Prunus Serotina		
8000 6 to 12 inches	\$ 40	\$ 3 50
2000 12 to 18 inches	80	7 00
2800 18 to 24 inches	1 20	10 00
250 2 to 3 feet	1 75
ELM AMERICAN WHITE, Ulmus americana		
8000 6 to 12 inches	35	3 00
4000 2 to 3 feet	1 70	14 00
2400 3 to 4 feet	2 40	20 00
ELM CHINESE, Ulmus Pumila		
48000 6 to 12 inches	60	5 00
17400 12 to 18 inches	90	8 00
21000 18 to 24 inches	1 40	12 00
19600 2 to 3 feet	2 10	18 00
22500 3 to 4 feet	4 00	35 00
14800 4 to 5 feet	5 60	50 00
12600 5 to 6 feet	8 50	75 00
HACKBERRY, Celtis Occidentalis		
9000 6 to 12 inches	1 20	10 00
3000 12 to 18 inches	1 80	15 00
4500 18 to 24 inches	2 40	20 00
2000 2 to 3 feet	3 50	30 00
700 3 to 4 feet	4 50	40 00
LINDEN,		
5000 American, 6 to 12 inches	2 90	25 00
3500 " 12 to 18 inches	3 70	32 50
1000 " 18 to 24 inches	4 50	40 00
1500 Sylvestris, 6 to 12 inches	3 00	27 50
2000 Platyphyllos, 6 to 12 inches.....	3 00	27 50
400 " 12 to 18 inches.....	4 00	35 00
LOCUST BLACK, Robinia pseudoacacia		
10000 6 to 12 inches	45	4 00
8000 12 to 18 inches	80	7 00
7500 18 to 24 inches	1 20	10 00
6500 2 to 3 feet	1 60	13 00
4000 3 to 4 feet	1 90	16 00
3000 4 to 5 feet	2 40	20 00
LOCUST HONEY, Gleditsia triacanthos		
10500 6 to 12 inches	45	4 00
11600 12 to 18 inches	80	7 00
8500 18 to 24 inches	1 20	10 00
2800 2 to 3 feet.....	1 70	14 00
2000 3 to 4 feet	2 40	20 00
14000 Thornless, inermis, 6 to 12 inches.....	60	5 00
18000 " " 12 to 18 inches.....	90	8 00
12000 " " 18 to 24 inches.....	1 40	12 00
1000 " " 2 to 3 feet.....	1 90	16 00
MAPLE SILVER LEAVED, Acer dasycarpum		
9000 6 to 12 inches	35	3 00
4200 12 to 18 inches	70	6 00
4800 18 to 24 inches	1 20	10 00

DECIDUOUS TREE and ORNAMENTAL SEEDLINGS—continued

	Per 100	Per 1000
MULBERRY RUSSIAN, <i>Morus tatarica</i>		
17000 6 to 12 inches	\$ 40	\$ 3 50
21500 12 to 18 inches	70	6 00
18000 18 to 24 inches	90	8 00
16500 2 to 3 feet	1 20	10 00
OSAGE ORANGE, <i>Maclura pomifera</i>		
19000 6 to 12 inches	35	3 00
24000 12 to 18 inches	60	5 00
8000 18 to 24 inches	80	7 00
7500 2 to 3 feet	1 20	10 00
2000 3 to 4 feet	1 80	15 00
RUSSIAN OLIVE, <i>Eleagnus angustifolia</i>		
35000 6 to 12 inches	1 40	12 00
38000 12 to 18 inches	2 10	18 00
26000 18 to 24 inches	2 90	25 00
7000 2 to 3 feet	4 00	35 00
900 3 to 4 feet	5 60	60 00
THORN		
4000 Crus Galli, 6 to 12 inches	3 50	30 00
2500 " " 12 to 18 inches	4 50	40 00
500 Mollis, 6 to 12 inches	3 50	30 00
500 " 12 to 18 inches	4 50	40 00
500 " 18 to 24 inches	5 60	50 00
1500 Punctata, 6 to 12 inches	3 50	30 00
500 " 12 to 18 inches	4 50	40 00
WALNUT BLACK, <i>Juglans nigra</i>		
1000 6 to 12 inches	1 20	10 00
1500 12 to 18 inches	1 80	15 00
1500 18 to 24 inches	2 40	20 00
4000 2 to 3 feet	2 90	25 00
4000 3 to 4 feet	3 50	30 00
ONE YEAR FROM CUTTINGS		
	Per 100	Per 1000
POPLAR, <i>Populus</i>		
1800 Carolina (Norway Variety) whips, 2 to 3 feet	2 40	20 00
1000 " " " " 3 to 4 feet	3 50	30 00
600 " " " " 4 to 5 feet	4 50	40 00
2000 Lombardy, 12 to 18 inches, whips	1 80	15 00
3500 " 18 to 24 inches, whips	2 40	20 00
1200 " 3 to 4 feet, whips	5 00	45 00
2000 " 4 to 5 feet, whips	7 00	60 00
750 " 5 to 6 feet, whips	9 00	80 00
WILLOW (<i>Salix</i>)		
1300 Laurel Leaf, 12 to 18 inches	1 70	14 00
2000 " " 18 to 24 inches	2 10	18 00
800 " " 2 to 3 feet	2 90	25 00
1200 Russian Golden (Vitellina) 12 to 18 inches	1 20	10 00
500 " " " 18 to 24 inches	1 70	14 00
2500 " " " 2 to 3 feet	2 10	18 00
1600 " " " 3 to 4 feet	2 90	25 00

DECIDUOUS TREES

Our Shade and Ornamental Trees are first-class, well-shaped, young and vigorous nursery grown trees with good roots. They have been grown from seedlings transplanted in nursery row especially for this purpose.

All calipers taken 6 inches above the collar.

Balling and burlapping extra. The following prices are made to cover ordinary size balls,—a ball large enough to safely transplant the tree.

3/4'	30c each	1 1/4" cal	\$1.60 each
4/5'	40c "	1 1/2" "	2.25 "
5/6'	60c "	2" "	2.60 "
6/8'	80c "	2 1/2" "	3.00 "
8/10'	\$1.35 "			

Balling and burlapping on larger sized trees quoted on request.

		Per 10	Per 100	Per 1000
AILANTHUS, glandulosa, Tree of Heaven				
60	4 to 5 feet.....	\$3 00	\$ 25 00	\$.....
70	5 to 6 feet.....	4 00	35 00
120	6 to 8 feet.....	6 50	60 00
110	8 to 10 feet.....	9 00	85 00
ARALIA, spinosa, Devil's Walking Stock				
20	18 to 24 inches	1 80	15 00
100	2 to 3 feet.....	2 40	20 00
40	3 to 4 feet.....	2 90	25 00
20	6 to 8 feet	7 50
ASH, Fraxinus				
130	American White, 5 to 6 feet.....	5 00	45 00
80	" " 6 to 8 feet.....	7 50	70 00
15	" " 2 1/2 to 3 inches.....	20 00
27	" " 3 to 3 1/2 inches.....	25 00
25	" " 3 1/2 to 4 inches.....	30 00
130	Green, lanceolata, 4 to 5 feet.....	2 50	22 00
650	" " 5 to 6 feet.....	4 00	35 00
520	" " 6 to 8 feet.....	5 50	50 00
BIRCH, Betula				
22	American White, papyrifera, 2 to 2 1/2 inches.....	25 00
12	" " " 2 1/2 to 3 inches.....	30 00
80	Cutleaf Weeping, 4 to 5 feet.....	10 00
320	" " 5 to 6 feet.....	14 00	125 00
400	" " 6 to 8 feet.....	16 50	150 00
120	" " 8 to 10 feet.....	22 00	200 00
55	European White, 4 to 5 feet.....	4 50	40 00
130	" " 5 to 6 feet.....	7 00	65 00
120	" " 6 to 8 feet.....	10 00	90 00
BOX ELDER, See Maple				
CATALPA				
180	bungei, 4 to 5 foot stems, 1 year heads.....	5 50	50 00
70	" 5 to 6 foot stems, 1 year heads.....	6 50	60 00
80	" 5 to 6 foot stems, 2 year heads.....	9 00	85 00
1600	speciosa, 4 to 5 feet, whips.....	1 40	12 00	100 00
1700	" 5 to 6 feet, whips.....	1 85	15 50	130 00
900	" 6 to 8 feet, whips.....	2 25	19 00	160 00
1600	" 5 to 6 feet, branched....	2 25	19 00	160 00
1750	" 6 to 8 feet, branched.....	2 60	22 50	200 00
CHERRY, JAPANESE WEEPING, subhirtella pendula				
85	5 foot stems, 2 year heads.....	15 00

DECIDUOUS TREES—continued

CRAB, Flowering, Malus	Per 10	Per 100	Per 1000
50 Bechtel, 12 to 18 inches	\$2 40	\$20 00	\$.....
160 " 18 to 24 inches	3 50	30 00
480 " 2 to 3 feet	5 50	50 00
320 " 2½ to 3 feet, heavy.....	6 50	60 00
160 " 3 to 4 feet	8 00	75 00

CRAB, Flowering, Malus

The following varieties of flowering crabs are valuable, producing attractive flowers and fruit. Where Cedar trees are plentiful, we recommend planting some of these in preference to Bechtel's.

	Per 10	Per 100	Per 1000
2 to 3 feet	\$2 90	\$25 00	\$.....
3 to 4 feet	4 00	35 00
4 to 5 feet	5 50	50 00
5 to 6 feet	7 50	70 00
6 to 8 feet	10 00	90 00

	6-8	5-6	4-5	3-4	2-3
Arnoldiana.....	4	10	10
Atrosanguinea.....	10	10
Chinese Spectabilis.....	15	30
Eleyii.....	85	45	30
Floribunda.....	15	80	100	90
Floribunda-purpurea.....	50	55	35
Hopa.....	100	300	410	80
Ioensis.....	160	120
Mount Arbor Flowering.....	70	40
Parkmanni.....	20-\$1.00	15-75c
Coronaria.....	30	50	45	40

ELM

	Per 10	Per 100	Per 1000
1500 American White, 5 to 6 feet.....	\$2 90	\$25 00	\$.....
1600 " " 6 to 8 feet.....	4 50	40 00
200 " " 1½ to 1¾ inches.....	10 00	90 00
600 " " 1¾ to 2 inches.....	12 00	110 00
2350 " " 2 to 2½ inches.....	14 00	125 00
1200 " " 2½ to 3 inches.....	17 50	160 00
250 " " 3 to 3½ inches.....	25 00	225 00
200 " " 3½ to 4 inches.....	33 00	300 00
50 " " 4 to 5 inches.....	45 00	400 00
2400 Chinese, pumila, 3 to 4 feet.....	1 40	12 00	100 00
5000 " " 4 to 5 feet.....	2 10	18 00	150 00
4200 " " 5 to 6 feet.....	3 20	28 00	250 00
1400 " " 6 to 8 feet.....	5 50	50 00	450 00
150 " " 8 to 10 feet.....	8 50	80 00
200 " " 1¼ to 1½ inches	14 00	125 00
50 " " 1½ to 2 inches	18 00	165 00
180 Moline, 1¼ to 1½ inches	13 00	120 00
200 " 1¾ to 2 inches	19 00	175 00
650 " 2 to 2½ inches	21 00	190 00
1260 " 2½ to 3 inches	25 00	225 00
1000 " 3 to 3½ inches	30 00	275 00
560 " 3½ to 4 inches	38 50	350 00
160 " 4 to 5 inches	47 50	425 00
75 " 5 to 6 inches	62 50	550 00
35 Vase Elm, 1¾ to 2 inches	17 50
100 " " 2 to 2½ inches	21 00	190 00
200 " " 2½ to 3 inches	25 00	225 00
160 " " 3 to 3½ inches	30 00	275 00
35 " " 3½ to 4 inches	38 50	350 00
50 " " 4 to 5 inches	42 50

DECIDUOUS TREES—continued

	Per 10	Per 100	Per 1000
HACKBERRY			
180 <i>Celtis occidentalis</i> , 5 to 6 feet	\$7 50	\$70 00	\$.....
300 " " 6 to 8 feet	10 00	90 00
HONEYLOCUST, <i>Gleditsia</i>			
200 <i>triacanthos</i> , 5 to 6 feet.....	6 00	55 00
140 " 6 to 8 feet	8 50	80 00
80 " 8 to 10 feet.....	12 50	112 50
30 thornless, <i>inermis</i> , 5 to 6 feet	7 00
120 " " 6 to 8 feet	10 00	90 00
60 " " 8 to 10 feet	14 00	125 00
HORSE CHESTNUT, <i>Aesculus glabra</i>, Ohio Buckeye			
10 <i>glabra</i> , 3 to 4 feet.....	5 00
30 " 4 to 5 feet.....	7 00
13 " 5 to 6 feet.....	9 00
LINDEN, <i>Tilia</i>			
70 American, 6 to 8 feet	9 00	85 00
100 " 8 to 10 feet	12 00	110 00
270 " 1½ to 2 inches.....	15 00	135 00
580 " 2 to 2½ inches.....	17 50	160 00
340 " 2½ to 3 inches.....	21 00	190 00
90 " 3 to 3½ inches.....	27 50	250 00
LOCUST, <i>Robinia Pseudoacacia</i>			
18 Black or Yellow, 5 to 6 feet.....	2 40	20 00
60 " " " 6 to 8 feet.....	3 50	30 00
160 " " " 8 to 10 feet.....	4 50	40 00
50 " " " 1½ to 2 inches.....	6 50	60 00
MAPLE, <i>Acer</i>			
100 Amur, <i>ginnala</i> , 18 to 24 inches	1 20	10 00
55 " " 2 to 3 feet	2 40	20 00
40 <i>negundo</i> , Box Elder, 4 to 5 feet	2 00
15 " " " 5 to 6 feet	3 00
30 " " " 6 to 8 feet	4 50
340 Norway, <i>platanoides</i> , 6 to 8 feet.....	10 00	90 00
75 " " 8 to 10 feet, 1 to 1½ inches..	12 00	110 00
30 " " 1½ to 1¾ inches	19 00	175 00
45 " " 1¾ to 2 inches	22 00	200 00
150 " " 2 to 2½ inches	25 00	225 00
160 " " 2½ to 3 inches	27 50	250 00
12 " " 3 to 3½ inches	33 00	300 00
75 " " 3½ to 4 inches	38 50	350 00
230 Schwedler, Purp. Leaf, 8 to 10 feet, lightly br....	16 50	150 00
65 " " " 1¼ to 1½ inches, lightly br.	17 50
20 " " " 1½ to 1¾ inches.....	22 00
100 " " " 1¾ to 2 inches.....	27 50	250 00
160 " " " 2 to 2½ inches.....	33 00	300 00
20 " " " 2½ to 3 inches.....	35 00
180 Silver, <i>dasycarpum</i> , 6 to 8 feet.....	5 50	50 00
260 " " 8 to 10 feet.....	7 50	70 00
310 " " 1¼ to 1½ inches.....	8 50	80 00
15 " " 1½ to 2 inches.....	10 00

DECIDUOUS TREES—continued

MAPLE—continued

			Per 10	Per 100	Per 1000
150	Sugar, saccharum,	5 to 6 feet.....	7\$ 00	\$65 00	\$.....
110	“	“ 6 to 8 feet.....	10 00	90 00
90	“	“ 8 to 10 feet.....	12 50	115 00
250	“	“ 1½ to 1½ inches.....	15 50	140 00
600	“	“ 1½ to 1¾ inches.....	18 00	165 00
1200	“	“ 1¾ to 2 inches.....	21 00	190 00
100	“	“ 2 to 2½ inches.....	25 00	225 00
420	“	“ 2½ to 3 inches.....	33 00	300 00
150	“	“ 3 to 3½ inches.....	38 50	350 00
120	Wier, Cutleaved,	5 to 6 feet.....	4 50	40 00
80	“	“ 6 to 8 feet.....	6 50	60 00
25	“	“ 8 to 10 feet.....	9 00
25	“	“ 2 to 2½ inches.....	15 00
50	“	“ 2½ to 3 inches.....	17 50
20	“	“ 3 to 3½ inches.....	20 00
30	“	“ 3½ to 4 inches.....	25 00
30	“	“ 4 to 5 inches.....	35 00

MOUNTAIN ASH, Sorbus

190	European, aucuparia,	4 to 5 feet, whips.....	5 00	45 00
140	“	“ 6 to 8 feet, whips.....	8 50	80 00

MULBERRY

60	Tea's Weeping,	2 year heads, 4 to 5 foot stems ...	10 00
----	----------------	-------------------------------------	-------	-------	-------

OAK, Quercus

480	Pin, palustris,	6 to 8 feet.....	10 00	90 00
1260	“	“ 8 to 10 feet, 1¼ to 1½ inches.....	12 00	110 00
2800	“	“ 1½ to 2 inches.....	14 00	125 00
1800	“	“ 2 to 2½ inches.....	19 00	175 00
120	“	“ 2½ to 3 inches.....	25 00	225 00
300	“	“ 3 to 3½ inches.....	30 00	275 00
100	“	“ 3½ to 4 inches.....	38 50	350 00
80	“	“ 4 to 5 inches.....	50 00	450 00
120	“	“ 5 to 6 inches.....	60 00	550 00
380	Red, rubra,	5 to 6 feet.....	11 00	100 00
620	“	“ 6 to 8 feet.....	16 50	150 00
530	“	“ 8 to 10 feet, 1¼ to 1½ inches.....	22 00	200 00
170	“	“ 1½ to 2 inches.....	30 00	275 00
60	“	“ 2 to 2½ inches.....	35 00
30	“	“ 2½ to 3 inches.....	40 00
90	“	“ 3 to 3½ inches.....	45 00
50	“	“ 3½ to 4 inches.....	50 00
110	Scarlet, coccinea,	5 to 6 feet.....	11 00	100 00
90	“	“ 6 to 8 feet.....	16 50	150 00
10	White, alba,	5 to 6 feet.....	10 00
15	“	“ 6 to 8 feet.....	15 00
15	“	“ 3½ to 4 inches.....	50 00
30	“	“ 4 to 5 inches.....	60 00
100	“	“ 5 to 6 inches.....	70 00

PHELLODENDRON, Amur Corktree

70	Amurense,	3 to 4 feet.....	3 50
100	“	“ 4 to 5 feet.....	5 00
10	“	“ 5 to 6 feet.....	7 00

DECIDUOUS TREES—continued

POPLAR		Per 10	Per 100	Per 1000
160	Bolleana, 4 to 5 feet, branched.....	\$4 00	\$35 00	\$.....
250	“ 5 to 6 feet “	6 50	60 00
160	“ 6 to 8 feet “	10 00	90 00
140	“ 8 to 10 feet “	14 00	125 00
160	“ 1½ to 1½ inches “	16 50	150 00
25	“ 1½ to 2 inches “	19 00
180	Carolina, 5 to 6 feet.....	1 40	12 00
120	“ 6 to 8 feet.....	2 10	18 00
200	“ 8 to 10 feet.....	2 90	25 00
500	“ 1½ to 1½ inches	3 50	30 00
200	“ 1½ to 1¾ inches	5 00	45 00
100	“ 1¾ to 2 inches	7 50	70 00
100	“ 2 to 2½ inches	10 00
200	Lombardy, 4 to 5 feet, low branched	1 20	10 00
675	“ 5 to 6 feet “ “	1 80	15 00
1900	“ 6 to 8 feet “ “	2 90	25 00
1850	“ 8 to 10 feet “ “	4 00	35 00
2500	“ 1½ to 1½ inches, low branched	5 00	45 00
700	“ 1½ to 1¾ inches “ “	6 50	60 00
50	“ 1¾ to 2 inches “ “	10 00
45	Silver, 6 to 8 feet.....	5 00	45 00

PRUNUS, Ornamental Plum

230	Americana, branched, trans., 2 to 3 feet, 5-16....	95	8 00
1750	“ “ “ 3 to 4 feet, 7-16....	1 40	12 00
4250	“ “ “ 4 to 5 feet, 9-16....	1 80	15 00
950	“ “ “ 5 to 6 feet, 11-16... ..	2 40	20 00
800	Cistena, Hansen's Purple Leaved, 12 to 18 inches..	2 10	18 00
350	“ “ “ “ 18 to 24 inches..	2 50	22 00
300	“ “ “ “ 2 to 3 feet.....	3 50	30 00
600	“ “ “ “ 3 to 4 feet.....	4 50	40 00
140	Newport, Purple Leaved, 12 to 18 inches.....	2 10	18 00
420	“ “ “ 18 to 24 inches.....	2 50	22 00
360	“ “ “ 2 to 3 feet.....	3 50	30 00
210	“ “ “ 3 to 4 feet.....	4 50	40 00
350	“ “ “ 4 to 5 feet.....	5 00	45 00
420	“ “ “ 5 to 6 feet.....	6 00	55 00
60	persica, Flowering Peach, red, 18 to 24 inches....	1 70	14 00
100	“ “ “ “ 2 to 3 feet.....	2 40	20 00
80	“ “ “ “ 3 to 4 feet.....	3 50	30 00
25	pissardi, Purpleleaf Plum, 18 to 24 inches.....	2 00
60	“ “ “ 2 to 3 feet.....	3 00
20	“ “ “ 3 to 4 feet.....	4 00
25	“ “ “ 4 to 5 feet.....	5 00
35	serotina, Wild Black Cherry, 4 to 5 feet	2 10	18 00
20	“ “ “ “ 5 to 6 feet	2 90	25 00
75	“ “ “ “ 6 to 8 feet	3 70	32 00
150	tomentosa, Nanking Cherry, 12 to 18 inches.....	1 70	14 00
550	“ “ “ 18 to 24 inches.....	2 10	18 00
350	“ “ “ 2 to 3 feet.....	2 50	22 00
40	“ “ “ 3 to 4 feet.....	3 00
360	triloba, Flow. Plum, 18 to 24 inches	2 90	25 00
340	“ “ “ 2 to 3 feet.....	3 70	32 00
330	“ “ “ 3 to 4 feet.....	4 50	40 00
230	“ “ “ 4 to 5 feet.....	5 50	50 00

DECIDUOUS TREES—continued

		Per 10	Per 100	Per 1000
PTELEA, Hoptree (Wafer Ash)				
10	trifoliata, 5 to 6 feet.....	\$4 50	\$.....	\$.....
5	“ 6 to 8 feet.....	6 00
5	“ 8 to 10 feet.....	7 50
RED BUD, Cercis canadensis				
200	American, 12 to 18 inches.....	1 20	10 00
1200	“ 18 to 24 inches.....	1 80	15 00
1750	“ 2 to 3 feet.....	2 50	22 00
1360	“ 3 to 4 feet.....	3 50	30 00
80	“ 4 to 5 feet.....	5 00	45 00
80	“ 5 to 6 feet.....	6 50
RUSSIAN OLIVE				
300	Elaeagnus angustifolia, 3 to 4 feet.....	2 90	25 00
200	“ “ 5 to 6 feet.....	5 50	50 00
200	“ “ 6 to 8 feet.....	7 50	70 00
SYCAMORE				
250	American, Occidentalis, 4 to 5 feet.....	2 40	20 00
600	“ “ 5 to 6 feet.....	3 50	30 00
850	“ “ 6 to 8 feet.....	5 00	45 00
400	“ “ 8 to 10 feet.....	8 00	75 00
200	“ “ 1½ to 1½ inches.....	11 00	100 00
50	“ “ 1½ to 2 inches.....	15 00
25	“ “ 3 to 4 inches.....	30 00
65	European, Orientalis, 4 to 5 feet... ..	3 50	30 00
65	“ “ 5 to 6 feet.....	5 00	45 00
50	“ “ 6 to 8 feet.....	8 00	75 00
THORN, Crataegus				
400	coccinea, 3 to 4 feet.....	6 50	60 00
13	“ 4 to 5 feet.....	10 00
15	“ 5 to 6 feet.....	15 00
30	“ 6 to 8 feet.....	17 50
460	Cordata, Washington Hawthorn, 3 to 4 feet.....	6 50	60 00
60	“ “ “ 4 to 5 feet.....	10 00	90 00
15	“ “ “ 5 to 6 feet.....	15 00
15	“ “ “ 8 to 10 feet.....	22 50
35	“ “ “ 1½ to 2 inches... ..	25 00
40	“ “ “ 2 to 2½ inches... ..	30 00
35	crusgalli, 3 to 4 feet.....	8 50
45	“ 4 to 5 feet.....	11 00
260	mollis, Downy Hawthorn, 3 to 4 feet.....	6 50	60 00
160	“ “ “ 4 to 5 feet.....	10 00	90 00
25	“ “ “ 5 to 6 feet.....	15 00
25	“ “ “ 6 to 8 feet.....	17 50
15	“ “ “ 8 to 10 feet.....	20 00
220	Oxycantha, 3 to 4 feet.....	5 00	45 00
160	“ 4 to 5 feet.....	7 50	70 00
20	“ 5 to 6 feet.....	10 00
90	Paul's Scarlet, 5 to 6 feet.....	12 50
30	Prunifolia, 3 to 4 feet.....	7 00
20	“ 4 to 5 feet.....	9 00
30	Red Haw (Native) 3 to 4 feet.....	6 00
15	“ “ “ 4 to 5 feet.....	7 50
10	“ “ “ 5 to 6 feet.....	10 00

DECIDUOUS TREES—continued

		Per 10	Per 100	Per 1000
TULIPTREE				
20	Liriodendron tulipifera, 3 to 4 feet.....	\$2 50	\$.....	\$.....
40	“ “ “ 4 to 5 feet.....	4 00
60	“ “ “ 6 to 8 feet.....	8 00	75 00
70	“ “ “ 8 to 10 feet.....	10 00
WALNUT, Juglans				
500	Black, nigra, 4 to 5 feet.....	3 50	30 00
600	“ “ “ 5 to 6 feet.....	4 00	35 00
200	“ “ “ 6 to 8 feet.....	5 50	50 00
50	“ “ “ 8 to 10 feet.....	10 00
WILLOW, Salix				
300	Laurel Leaf, pentandra, 4 to 5 feet.....	1 80	15 00
500	“ “ “ 5 to 6 feet.....	2 90	25 00
120	“ “ “ 6 to 8 feet.....	5 00	45 00
1100	Niobe Weeping, 3 to 4 feet.....	2 10	18 00
1600	“ “ “ 4 to 5 feet.....	2 90	25 00
600	“ “ “ 5 to 6 feet.....	4 50	40 00
700	“ “ “ 6 to 8 feet.....	7 00	60 00
140	“ “ “ 8 to 10 feet.....	10 00	90 00
380	Pussy, discolor, 18 to 24 inches.....	1 80	15 00
660	“ “ “ 2 to 3 feet.....	2 40	20 00
380	“ “ “ 3 to 4 feet.....	2 90	25 00
200	“ “ “ 4 to 5 feet.....	4 00	35 00
500	Russian Golden, vitellina, 4 to 5 feet.....	1 80	15 00
600	“ “ “ 5 to 6 feet.....	2 90	25 00
400	Wisconsin Weeping, blanda, 4 to 5 feet.....	2 90	25 00
230	“ “ “ 5 to 6 feet.....	5 00	45 00
240	“ “ “ 6 to 8 feet.....	8 00	75 00
70	“ “ “ 8 to 10 feet.....	10 00

Our Niobe Weeping Willow are a fine lot of well grown trees. The 5 to 6 feet and larger were cut back when one year and have smooth straight bodies of good caliper.

ORNAMENTAL SHRUBS

Our shrubs are well grown, bushy stock, many of them twice transplanted; grown on rich land, with plenty of room to develop well finished plants. Are confident they will please your trade.

Tied 9-12 and 12-18, 25; 18-24 and 2-3, 10; 3-4 and 4-5, 5 per bundle.

		Per 10	Per 100	Per 1000
ACANTHOPANAX, Pentaphyllum				
50	18 to 24 inches.....	\$2 00	\$.....	\$.....
60	2 to 3 feet.....	2 50
600	3 to 4 feet.....	3 50	30 00
ALMOND flowering, Prunus glandulosa				
750	double pink, 18 to 24 inches.....	2 90	25 00
1800	“ “ 2 to 3 feet.....	3 50	30 00	270 00
550	“ “ 3 to 4 feet.....	4 00	35 00
100	double white, 18 to 24 inches.....	2 90	25 00
140	“ “ 3 to 4 feet.....	4 50	40 00

ORNAMENTAL SHRUBS—continued

ALTHEA, Hibiscus syriacus	Per 10	Per 100	Per 1000
12 to 18 inches	\$ 80	\$7 00	\$60 00
18 to 24 inches	1 20	10 00	85 00
2 to 3 feet.....	1 70	14 00	120 00
3 to 4 feet.....	2 10	18 00
Tree Form, 2 to 3 feet.....	1 80	15 00
“ “ 3 to 4 feet.....	2 50	22 00
“ “ 4 to 5 feet.....	3 50	30 00

	d—double		s—single		—Tree Form—		—Bush Form—				
					4-5	3-4	2-3	3-4	2-3	18-24	12-18
Anemonaeflorus, d pink					70	140	15	200	270	50	180
Ardens, d purple.....					80	80	10	250	180	120	290
Banner, d white, red center								36			
Bicolor, d pink and white.....										100	70
Boule de Feu, d red					50	220	27	400	880	460	90
Jean d'Arc, d white.....						30		60	280	400	170
Lady Stanley, d blush white.....								50	50	200	290
Lucy, d red.....						100	27	160	580	350	90
Pom Pom Rouge, d red.....							18	100	500	300	80
Princess Louise, d red.....									20	18	
Purple, double					45	120		120	28	80	300
Rose, double.....						12		65	120	100	
Rubus, s red								65	190	40	25
Snowdrift, s white.....								30	20	25	160

AMELANCHIER, (Juneberry)	Per 10	Per 100	Per 1000
270 canadensis, 12 to 18 inches.....	\$2 40	\$20 00	\$.....
170 “ 18 to 24 inches.....	2 90	25 00
95 “ 2 to 3 feet.....	4 00	35 00

AMORPHA, Indigo Bush			
200 fruticosa, 12 to 18 inches	80	7 00
630 “ 18 to 24 inches	1 20	10 00
200 “ 2 to 3 feet	1 70	14 00
220 “ 3 to 4 feet	2 10	18 00
85 “ 4 to 5 feet	2 50	22 00

ARONIA, Chokeberry			
500 arbutifolia, red, 12 to 18 inches.....	2 50	22 00
300 “ “ 18 to 24 inches.....	3 50	30 00
50 “ “ 2 to 3 feet.....	4 50	40 00
630 melanocarpa, black, 12 to 18 inches.....	2 10	18 00
560 “ “ 18 to 24 inches.....	2 90	25 00
110 “ “ 2 to 3 feet.....	4 00	35 00

BARBERRY, Berberis, Japanese			
800 Red Leaved, atropurpurea, 9 to 12 inches.....	1 20	10 00
2850 “ “ “ 12 to 15 inches.....	1 90	16 00
200 “ “ “ 15 to 18 inches.....	2 80	24 00
2600 “ “ “ 18 to 24 inches.....	3 70	32 00
70 “ “ “ 2 to 2½ feet.....	4 00
2240 Thunbergi, 12 to 15 inches, (2-3 years)	1 15	9 00	80 00
3000 “ 15 to 18 inches, (2-3 years)	1 40	12 00	100 00
1200 “ 18 to 24 inches, (2-3 years)	1 80	15 00
260 “ 2 to 2½ feet, (3 years heavy)	2 40	20 00

For other grades see Hedging.

ORNAMENTAL SHRUBS—continued

BARBERIS MENTORENSIS

Plant Patent No. 99

(Sun or shade—ultimate height 5 feet)

Barberry Mentorensis is the result of a cross between Barberry Thunbergi and Barberry Juliana. It is a plant with very rugged, strong, upright growing branches and heavy thorns. Its foliage is heavy and thick and of perfect color—a green as dark as the Japanese Yew.

Size	—WHOLESALE—			—RETAIL—	
	per 10	per 100	per 100	per 3	per 12
460 12 to 15 inches.....	\$2 50	\$18 00	\$170 00	\$1 40	\$4 00
340 15 to 18 inches.....	3 00	20 00	190 00	1 50	4 50
400 18 to 24 inches....	3 50	25 00	225 00	2 00	6 00
200 24 to 30 inches.....	4 00	30 00	275 00	2 60	7 25

TRUEHEDGE COLUMNBERRY

Var. Berberis Thunbergi

Pant Patent No. 110

Recommended for formal hedges, individual specimen shrubs, window boxes, etc. Grows in pyramidal form without pruning. Has dense glossy foliage; valuable for many purposes. For resale at retail only at prices specified herein:

RETAIL RESALE PRICES					WHOLESALE PRICES NET			
	each	5	25	100		10	100	1000
900 9-12 in.	\$.30	\$1.25	\$5.00	\$18.00	9-12"	\$1.50	\$12.00	\$105.00
1400 12-15 in.	.35	1.45	6.00	22.00	12-15"	1.80	14.50	130.00
175 15-18 in.	.45	1.75	7.50	28.00	15-18"	2.25	18.50	165.00
300 1½-2 in.	.60	2.25	9.75	36.00	1½-2'	2.80	24.00	210.00

BUCKTHORN, Rhamnus

	Per 10	Per 100	Per 1000
500 cathartica, common, 12 to 18 inches.....	\$ 80	\$ 7 00	\$60 00
780 " " 18 to 24 inches.....	1 20	10 00	85 00
160 " " 2 to 3 feet.....	1 70	14 00
135 " " 3 to 4 feet.....	2 10	18 00
80 frangula, glossy, 12 to 18 inches.....	95	8 00
180 " " 18 to 24 inches.....	1 40	12 00
250 " " 2 to 3 feet.....	1 90	16 00
20 " " 3 to 4 feet.....	2 50

BUCKTHORN (Also see Hedging for other grades)

BUDDLEIA, Butterfly Bush, or Summer Lilac (see Perennial)

CALLICARPA PURPUREA, Chinese Beauty Berry

	Per 10	Per 100	Per 1000
230 purpurea, 12 to 18 inches.....	1 20	10 00
50 " 18 to 24 inches.....	1 90	16 00
80 " 2 to 3 feet.....	2 40	20 00

CALYCANTHUS, Sweetshrub

	Per 10	Per 100	Per 1000
300 floridus, 2 to 3 feet.....	2 40	20 00
120 " 3 to 4 feet.....	3 50	30 00

CARAGANA, Siberian Pea-tree

	Per 10	Per 100	Per 1000
130 arborescens, 12 to 18 inches.....	60	5 00
200 " 2 to 3 feet.....	1 20	10 00
130 " 3 to 4 feet.....	1 90	16 00

CARAGANA, (Also see Hedging)

ORNAMENTAL SHRUBS—continued

	Per 10	Per 100	Per 1000
CEPHALANTHUS, Buttonbush			
960 occidentalis, 12 to 18 inches	\$1 20	\$10 00	\$85 00
1240 " 18 to 24 inches	1 70	14 00	120 00
500 " 2 to 3 feet.....	2 10	18 00
150 " 3 to 4 feet.....	2 90	25 00
35 " 4 to 5 feet.....	3 50
CHIONANTHUS, White Fringe			
40 virginica, 18 to 24 inches	2 50
50 " 2 to 3 feet	3 50
CLETHRA, Summersweet			
30 alnifolia, 18 to 24 inches.....	2 90	25 00
CORNUS, Dogwood			
970 alba sibirica, Coral Dogwood, 12 to 18 inches.....	1 20	10 00	85 00
290 " " " " 18 to 24 inches.....	1 70	14 00	120 00
860 " " " " 2 to 3 feet.....	2 10	18 00	150 00
720 " " " " 3 to 4 feet.....	2 90	25 00
900 amomum (sericea) Silky Dogwood, 12 to 18 inches	80	7 00
500 " " " " 18 to 24 inches	1 20	10 00
110 " " " " 2 to 3 feet....	1 70	14 00
70 elegantissima, Silverblotch, 18 to 24 inches.....	2 90	25 00
60 " " " 2 to 3 feet.....	4 00	35 00
55 florida alba, 3 to 4 feet	6 50
110 " " 4 to 5 feet	10 00	90 00
110 " " 5 to 6 feet	13 00	120 00
50 florida rubra, Red Flow., 18 to 24 inches, (balled in moss)	5 00
100 " " " " 2 to 3 feet " " " 8 50	8 50
50 goldentwig, stolonifera lutea, 18 to 24 inches	2 50	22 00
80 " " " " 2 to 3 feet	3 20	28 00
110 paniculata, Gray Dogwood, 12 to 18 inches.....	1 90	16 00
340 " " " 18 to 24 inches.....	2 50	22 00
400 " " " 2 to 3 feet.....	3 50	30 00
170 " " " 2½ to 3 feet, heavy ...	4 00	35 00
55 " " " 3 to 4 feet.....	4 50	40 00
1500 sanguinea, Bloodtwig, 12 to 18 inches.....	80	7 00	60 00
2250 " " 18 to 24 inches.....	1 20	10 00	85 00
2300 " " 2 to 3 feet.....	1 70	14 00	120 00
250 " " 2½ to 3 feet, heavy.....	1 90	16 00
1200 stolonifera, Red-Osier, 12 to 18 inches.....	95	8 00	70 00
900 " " " 18 to 24 inches.....	1 40	12 00	100 00
130 " " " 2 to 3 feet.....	1 90	16 00
CORYLUS, Hazelnut			
220 americana, 12 to 18 inches.....	1 70	14 00
35 " 18 to 24 inches.....	2 40	20 00
200 " 2 to 3 feet.....	3 20	28 00
COTONEASTER, Peking Cotoneaster			
70 acutifolia, 12 to 18 inches	2 10	18 00
180 " 18 to 24 inches	3 20	28 00
600 " 2 to 3 feet.....	4 00	35 00
650 " 2½ to 3 feet, heavy	4 50	40 00
60 " 3 to 4 feet.....	5 00	45 00
CYDONIA, Flowering Quince			
3500 japonica, 12 to 18 inches.....	95	8 00	70 00
2500 " 18 to 24 inches.....	1 70	14 00	120 00
1750 " 2 to 3 feet.....	2 40	21 00	180 00
460 " 3 to 3½ feet.....	3 20	28 00

ORNAMENTAL SHRUBS—continued

	Per 10	Per 100	Per 1000
DAPHNE, Garland Flower			
280 cneorum, 9 to 12 inches, B & B.....	\$5 50	\$50 00	\$.....
360 " 12 to 15 inches, B & B.....	8 00	75 00
50 " 15 to 18 inches, B & B.....	11 00	100 00
DESMODIUM—See Lespedeza			
DEUTZIA			
700 gracilis, Slender Deutzia, 12 to 15 inches.....	1 70	14 00
290 " " " 15 to 18 inches.....	2 10	18 00
50 " " " 18 to 24 inches.....	2 50	22 00
150 " rosea, 15 to 18 inches.....	2 10	18 00
180 " " 18 to 24 inches.....	2 50	22 00
50 lemoine, 18 to 24 inches.....	2 10	18 00
70 " 2 to 3 feet.....	2 90	25 00
2850 Pride of Rochester, 12 to 18 inches.....	80	7 00	60 00
820 " " " 18 to 24 inches.....	1 20	10 00	85 00
430 " " " 2 to 3 feet.....	1 70	14 00
220 " " " 3 to 4 feet.....	2 10	18 00
ELEAGNUS, Russian Olive			
500 angustifolia, 12 to 18 inches.....	80	7 00	60 00
1650 " 18 to 24 inches.....	1 20	10 00	85 00
1500 " 2 to 3 feet.....	1 75	14 50	125 00
1000 " 3 to 4 feet, (Medium Shrub).....	2 10	18 00	150 00
ELDER, sambucus			
500 American, canadensis, 12 to 18 inches.....	80	7 00	60 00
900 " " 18 to 24 inches.....	1 20	10 00	85 00
290 " " 2 to 3 feet.....	1 70	14 00
35 " " 3 to 4 feet.....	2 00
75 Cutleaf American, acutiloba, 18 to 24 inches.....	1 40	12 00
300 " " " 2 to 3 feet.....	1 80	15 00
150 " " " 3 to 4 feet.....	2 40	20 00
680 Golden, canadensis aurea, 2 to 3 feet.....	2 90	25 00
240 " " " 3 to 4 feet.....	4 00	35 00
25 Scarlet Elder, pubens, 12 to 18 inches.....	1 40	12 00
70 " " " 2 to 3 feet.....	2 90	25 00
25 " " " 3 to 4 feet.....	3 50	30 00
EUONYMUS			
80 alatus. Winged Euonymus, 12 to 18 inches.....	1 90	16 00
60 " " " 18 to 24 inches.....	2 60	22 00
400 " " " 2 to 3 feet.....	3 50	30 00
30 " " " 3 to 4 feet.....	4 50	40 00
160 " " " 4 to 5 feet.....	5 00
40 " compacta, 18 to 24 inches.....	3 50	30 00
200 atropurpurea, 12 to 18 inches.....	1 90	16 00
40 " 18 to 24 inches.....	2 40	20 00
120 European, Burningbush, 12 to 18 inches.....	1 40	12 00
160 " " 18 to 24 inches.....	1 90	16 00
110 " " 2 to 3 feet.....	2 60	22 00
100 " " 3 to 4 feet.....	3 50	30 00
EXOCHORDA, Pearl Bush			
60 grandiflora, 18 to 24 inches.....	1 70	14 00
170 " 2 to 3 feet.....	2 10	18 00
110 " 2½ to 3 feet, heavy.....	2 40	20 00
25 " 3 to 4 feet.....	2 90	25 00
FORSYTHIA			
700 fortunei, 12 to 18 inches.....	80	7 00
640 " 18 to 24 inches.....	1 20	10 00
660 " 2 to 3 feet.....	1 80	15 00
490 " 3 to 4 feet.....	2 10	18 00

ORNAMENTAL SHRUBS—continued

FORSYTHIA—continued		Per 10	Per 100	Per 1000
440	intermedia, 12 to 18 inches	\$ 80	\$7 00	\$.....
500	“ 18 to 24 inches	1 20	10 00
1650	“ 2 to 3 feet	1 80	15 00	130 00
480	“ 3 to 4 feet	2 10	18 00
220	intermedia spectabilis, 12 to 18 inches	80	7 00
1200	“ “ 18 to 24 inches	1 20	10 00	85 00
1950	“ “ 2 to 3 feet	1 80	15 00	130 00
580	“ “ 3 to 4 feet	2 10	18 00
740	suspensa, Weeping, 18 to 24 inches	1 70	14 00
260	“ “ 2 to 3 feet	2 10	18 00
100	“ “ 3 to 4 feet	2 90	25 00
75	viridissima, Greenstem, 12 to 18 inches	80	7 00
110	“ “ 18 to 24 inches	1 20	10 00
50	“ “ 2 to 3 feet	1 70	14 00
50	“ “ 3 to 4 feet	2 10	18 00
HAMAMELIS, Witchhazel				
280	virginiana, 12 to 18 inches	2 10	18 00
HONEYSUCKLE, Lonicera				
40	bella albida, White Belle, 18 to 24 inches	1 20	10 00
230	“ “ “ “ 2 to 3 feet	1 80	15 00
400	fragrantissima, 12 to 18 inches	1 20	10 00
250	“ 18 to 24 inches	1 70	14 00
600	grandiflora rosea (bride) 12 to 18 inches	80	7 00	60 00
2850	“ “ “ 18 to 24 inches	1 20	10 00	85 00
1480	“ “ “ 2 to 3 feet	1 90	16 00	135 00
100	korolkowi, Floribunda, 2 to 3 feet	3 50	30 00
1280	Morrow, morrowi, 12 to 18 inches	90	8 00	70 00
730	“ “ 18 to 24 inches	1 40	12 00	100 00
960	“ “ 2 to 3 feet	2 10	18 00	150 00
300	“ “ 3 to 4 feet	2 90	25 00
400	tatarica rosea, Pink Tatarian, 12 to 18 inches	80	7 00	60 00
1140	“ “ “ “ 18 to 24 inches	1 20	10 00	85 00
600	“ “ “ “ 2 to 3 feet	1 90	16 00	135 00
30	“ “ “ “ 3 to 4 feet	2 50	22 00
1300	tatarica rubra, Red Tatarian, 12 to 18 inches	95	8 00	70 00
2280	“ “ “ “ 18 to 24 inches	1 40	12 00	100 00
2140	“ “ “ “ 2 to 3 feet	1 90	16 00	135 00
100	virginalis alba, 2 to 3 feet	1 80	15 00
HONEYSUCKLE, (Also see Hedging)				
HYDRANGEA				
1260	arborescens grandiflora, 18 to 24 inches	2 50	22 00
2100	“ “ 2 to 3 feet	3 20	28 00	250 00
500	“ “ 2½ to 3 feet, heavy	3 50	30 00
160	“ “ 3 to 3½ feet	4 30	38 00
860	paniculata grandiflora, 18 to 24 inches	2 50	22 00
940	“ “ 2 to 3 feet	3 20	28 00
760	“ “ 2½ to 3 feet, heavy	3 50	30 00
900	“ “ 3 to 3½ feet	4 30	38 00
HYPERICUM, Golden St. Johnswort				
100	aureum, 12 to 18 inches	1 80	15 00
360	“ 18 to 24 inches	2 60	22 00
40	“ 2 to 3 feet	3 00

ORNAMENTAL SHRUBS—continued

		Per 10	Per 100	Per 1000		
ILEX, Winterberry						
70	verticillata, 12 to 18 inches.....	\$2 10	\$18 00	\$.....		
85	“ 2 to 3 feet.....	4 00	35 00		
KERRIA, Japanese Kerria						
30	Japonica, single, 12 to 18 inches.....	2 10	18 00		
10	“ “ 2 to 3 feet.....	4 00	35 00		
40	“ double, 12 to 18 inches.....	2 50	22 00		
300	“ “ 18 to 24 inches.....	3 50	30 00		
120	“ “ 2 to 3 feet.....	4 50	40 00		
KOLKWITZIA, Beauty Bush						
610	amabilis, 18 to 24 inches.....	2 90	25 00		
140	“ 2 to 3 feet.....	4 00	35 00		
70	“ 3 to 4 feet.....	5 00		
LESPEDEZA (Desmodium penduliflorum)						
460	formosa, Purple, 2 year, Medium.....	2 10	18 00		
130	“ “ 2 year, No. 1.....	2 90	25 00		
180	“ “ 3 year, No. 1.....	3 50	30 00		
LILAC, Syringa, French Lilacs						
	Named Varieties, 12 to 18 inches.....	2 90	25 00		
	“ “ 18 to 24 inches.....	3 70	32 00		
	“ “ 2 to 3 feet.....	4 50	40 00		
	“ “ 3 to 4 feet.....	6 00		
	“ “ 4 to 5 feet.....	7 00		
	d-double s-single	4-5	3-4	2-3	18-24	12-18
	Aline Mocqueris, s dark red.....	15	60
	Belle de Nancy, d rose, white center...	25	160	70
	Chas. Joly, d purple.....	30
	Chas. X, s reddish purple.....	110	200-55c	1200-35c	600-28c	35
	Congo, s red.....	20	35
	Hugo Koster, s pale lilac.....	75
	Jean Van Tol, s white.....	50
	L'Oncle Tom, s purplish.....	30	40
	Lucie Baltet, s rose.....	35	30
	Mad. Lemoine, d white.....	8	35	90
	Mad. C. Perier, d white.....	4	130
	Marie LeGraye, s white.....	50	21	200	120
	Michael Buchner, d pale lilac.....	85	100	90
	Mirabeau, s purple.....	30	50
	Miss Ellen Willmott, d white.....	140
	Philemon, s blue.....	10	70
	Pres. Grevy, d light blue.....	180	110	175
	Pres. Poincair, d red.....	90	80	50
	Pres. Viger, d pinkish purple.....	150	100
	Rhun Von Horstenstein, s purple.....	80	130
	Rubra de Marley, d rosy red.....	35	300
	Souv. de Ludwig Spaeth, s purple.....	17	45
	Vestal, s creamy white.....	20
	Victor Lemoine, d blue.....	10	20	20
	Virginite, d flesh pink.....	40
	W. E. Marshall, d pink.....	20	30	40
	Wm. C. Barry, s light blue.....	50
	Wm. Robinson, d pink.....	30	20	220

ORNAMENTAL SHRUBS—continued

LILAC, *Syringa*—continued

			Per 10	Per 100	Per 1000
800	Chinese. rothomagensis, 12 to 18 inches.....		\$1 70	\$14 00	\$
700	“ “ “ 18 to 24 inches.....		2 40	20 00
2850	“ “ “ 2 to 3 feet.....		2 80	25 00
1500	“ “ “ 2½ to 3 feet, heavy		3 20	28 00
2250	“ “ “ 3 to 4 feet.....		4 00	35 00
660	“ “ “ 4 to 5 feet.....		5 00	45 00
50	“ “ “ 5 to 6 feet.....		6 00	55 00
2250	Common Purple, vulgaris, 12 to 18 inches		95	8 00	70 00
5200	“ “ “ 18 to 24 inches		1 40	12 00	100 00
3000	“ “ “ 2 to 3 feet		1 90	16 00	135 00
450	“ “ “ 2½ to 3 feet, heavy.....		2 10	18 00
170	“ “ “ 3 to 4 feet		2 50	22 00
350	Common White, vulgaris alba, 12 to 18 inches.....		1 20	10 00
440	“ “ “ “ 18 to 24 inches.....		1 80	15 00
460	“ “ “ “ 2 to 3 feet.....		2 40	20 00
200	“ “ “ “ 3 to 4 feet.....		3 50	30 00
110	josikea, Hungarian, 2 to 3 feet.....		2 90	25 00
220	“ “ “ 3 to 4 feet.....		4 00	35 00
400	Persian Purple, 18 to 24 inches.....		2 40	20 00
1300	“ “ “ 2 to 3 feet.....		2 90	25 00
1260	“ “ “ 3 to 4 feet.....		4 00	35 00
100	Villosa, 12 to 18 inches.....		1 70	14 00
360	“ 18 to 24 inches.....		2 10	18 00
400	“ 2 to 3 feet.....		2 90	25 00
70	“ 2½ to 3 feet, heavy		3 50	30 00
40	“ 3 to 4 feet.....		4 00	35 00

PHILADELPHUS, Mockorange (*Syringa*)

40	Albatre, 12 to 18 inches		1 20	10 00
40	Banneri, 12 to 18 inches		1 20	10 00
50	“ 18 to 24 inches		1 70	14 00
45	“ 2 to 3 feet		2 10	18 00
80	Boquet Blanc, 12 to 18 inches.....		1 20	10 00
260	“ “ 18 to 24 inches.....		1 70	14 00
100	“ “ 2 to 3 feet.....		2 10	18 00
1460	coronarius, Garland Syringa, 12 to 18 inches		80	7 00	60 00
1710	“ “ “ 18 to 24 inches		1 20	10 00	85 00
2200	“ “ “ 2 to 3 feet		1 70	14 00	120 00
1060	“ “ “ 2½ to 3 feet, heavy... ..		1 90	16 00	135 00
530	“ “ “ 3 to 4 feet.....		2 10	18 00
180	Golden, 15 to 18 inches		2 50	22 00
40	Gordonianus, 12 to 18 inches.....		80	7 00
60	“ 18 to 24 inches.....		1 20	10 00
50	“ 2 to 3 feet.....		1 70	14 00
800	grandiflorus, Large Flowering, 12 to 18 inches		80	7 00	60 00
400	“ “ “ 18 to 24 inches		1 20	10 00
190	“ “ “ 2 to 3 feet		1 70	14 00
90	“ “ “ 3 to 4 feet		2 40	20 00
700	lemoinei, 12 to 18 inches.....		1 20	10 00	85 00
940	“ 18 to 24 inches.....		1 70	14 00	120 00
1260	“ 2 to 3 feet.....		2 10	18 00	150 00
880	“ 2½ to 3 feet, heavy.....		2 40	20 00	170 00
180	“ 3 to 3½ feet.....		2 90	25 00
80	Pyramidalis, 18 to 24 inches		1 70	14 00
135	“ 2 to 3 feet		2 10	18 00
475	virginal, 12 to 18 inches		1 40	12 00
660	“ 18 to 24 inches		2 10	18 00
1850	“ 2 to 3 feet		2 90	25 00
580	“ 2½ to 3 feet, heavy		3 50	30 00

ORNAMENTAL SHRUBS—continued

PHOTINIA

	Per 10	Per 100	Per 1000
100 villosa, 12 to 18 inches.....	\$1 40	\$12 00	\$.....

PHYSOCARPUS, Ninebark

140 opulifolius, Common, 12 to 18 inches.....	80	7 00
25 " " 2 to 3 feet.....	1 70	14 00
130 " nana, Dwarf, 2 to 3 feet.....	2 90	25 00
90 " " " 2½ to 3 feet, heavy.....	3 50	30 00
40 " " " 3 to 4 feet.....	4 00	35 00
160 Goldleaf, Spirea aureus, 12 to 18 inches.....	80	7 00
60 " " " 18 to 24 inches.....	1 20	10 00
15 " " " 2 to 3 feet.....	1 70	14 00

POTENTILLA, Shrubby Cinquefoil

110 fruticosa, 12 to 18 inches.....	1 90	16 00
70 " 18 to 24 inches.....	2 50	22 00

PRIVET—Ligustrum

	Per 10	Per 100	Per 1000
14500 Amoor North, amurense, 9 to 12 inches, branched.	\$....	\$1 90	\$16 00
9800 " " " 12 to 18 inches, 2 canes		2 40	20 00
26000 " " " 12 to 18 inches, 3 canes up		2 90	25 00
11000 " " " 18 to 24 inches, 2 canes		2 90	25 00
14600 " " " 18 to 24 inches, 3 canes up		4 00	36 00
12000 " " " 2 to 3 feet, 2 canes.....		3 20	28 00
22000 " " " 2 to 3 feet, 3 canes.....		4 50	40 00
15600 " " " 2 to 3 feet, 4 canes up		5 60	50 00
7600 " " " 2 to 3 feet, 5 canes up (selected)		7 00	60 00
3000 " " " 3 to 4 feet, 4 canes.....		8 00	70 00
3700 " " " 3 to 4 feet, 5 canes.....		9 00	80 00
15000 California, ovalifolium, 9 to 12 inches, branched... ..		1 40	12 00
16000 " " 12 to 18 inches, 3 canes up.		2 10	18 00
2400 " " 18 to 24 inches, 2 canes up.		2 10	18 00
4000 " " 18 to 24 inches, 3 canes up.		2 90	25 00
950 " " 2 to 3 feet, 2 and 3 canes..		2 90	25 00
4800 " " 2 to 3 feet, 4 canes and up		4 00	35 00
140 " " 3 to 4 feet, 4 canes.....		5 00
200 European, Vulgaris, 12 to 18 inches, 3 canes and up		6 00
370 " " 18 to 24 inches, 3 canes and up		9 00
420 " " 2 to 3 feet, 4 canes and up... ..		12 00
1500 " Golden Leaf, 12 to 18 inches, 4 canes... ..		7 00	60 00
5600 Ibolium, 9 to 12 inches, branched.....		1 80	15 00
400 " 12 to 18 inches, 2 canes.....		2 10	18 00
900 " 12 to 18 inches, 3 canes.....		2 60	22 00
1600 " 18 to 24 inches, 2 canes.....		2 60	22 00
3400 " 18 to 24 inches, 3 canes and up		3 50	30 00
3500 " 2 to 3 feet, 2 canes.....		2 90	25 00
1200 " 2 to 3 feet, 4 canes and up		4 50	40 00
80 " 3 to 4 feet, 5 canes.....		6 50	55 00
2600 Ibota, Spreading, 12 to 18 inches, well branched		7 00	60 00
3200 " " 18 to 24 inches, well branched		10 50	90 00
760 " " 2 to 3 feet, well branched		14 00	120 00
500 Polish, 12 to 18 inches, 3 canes		5 00	45 00
2500 " 18 to 24 inches, 4 canes		6 50	60 00
1100 " 9 to 12 inches.....		8 00	70 00
1200 regel, 12 to 18 inches, well branched, true.....		15 00	130 00
120 " 2 to 2½ feet, well branched, true		25 00
1000 Thompson's, 9 to 12 inches, branched.....		4 00	35 00

PRUNUS, Ornamental Plums (See Deciduous Trees)

PURPLE FRINGE (See Rhus)

ORNAMENTAL SHRUBS—continued

	Per 10	Per 100	Per 1000
RHODOTYPOS, Jetbead (White Kerria)			
1200 kerrioides, 12 to 18 inches	\$1 20	\$10 00	\$85 00
400 " 18 to 24 inches	1 80	15 00
190 " 3 to 4 feet	2 90	25 00
RHUS, Sumac			
400 canadensis, aromatica, 12 to 18 inches	2 10	18 00
510 " " 18 to 24 inches	2 90	25 00
660 " " 2 to 3 feet	4 00	35 00
260 " " 3 to 4 feet	5 00	45 00
60 cotinus, Smoketree (Purple Fringe) 2 to 3 feet ...	5 00
60 " " " " 3 to 4 feet ...	7 50
1700 glabra, Smooth, 12 to 18 inches.....	95	8 00	70 00
2480 " " 18 to 24 inches.....	1 20	10 00	85 00
1240 " " 2 to 3 feet.....	1 70	14 00	120 00
760 " " 3 to 4 feet.....	2 10	18 00	150 00
75 " " 4 to 5 feet.....	2 90	25 00
40 " " 5 to 6 feet.....	3 50	30 00
200 Shredded or Fern-leaved, 18 to 24 inches.....	1 80	15 00
200 " " " 2 to 3 feet.....	2 40	20 00
380 " " " 3 to 4 feet.....	3 20	28 00
40 typhina, Staghorn, 3 to 4 feet.....	1 80	15 00
160 " " 4 to 5 feet.....	2 40	20 00
340 " " 5 to 6 feet.....	2 90	25 00
RIBES			
200 alpinum, Mountain Currant, 9 to 12 inches.....	1 20	10 00
400 " " " 15 to 18 inches.....	2 60	22 00
110 " " " 18 to 24 inches.....	3 20	28 00
100 odoratum, Golden Currant, 18 to 24 inches.....	1 80	15 00
100 " " " 2 to 3 feet.....	2 40	20 00
ROSE ACACIA			
150 Robinia hispida, 18 to 24 inches.....	2 10	18 00
480 " " 2 to 3 feet.....	2 90	25 00
520 " " 3 to 4 feet.....	3 50	30 00
SNOWBALL (See Viburnum)			
SORBARIA, Ural False Spirea			
480 sorbifolia, 12 to 18 inches.....	1 40	12 00
410 " 18 to 24 inches.....	2 10	18 00
55 " 3 to 4 feet.....	3 50	30 00
SPIREA			
1650 Anthony Waterer, 9 to 12 inches.....	80	7 00	60 00
1700 " " 12 to 15 inches.....	1 25	10 50	90 00
2600 " " 15 to 18 inches.....	1 70	14 00	120 00
2860 " " 18 to 24 inches.....	2 25	19 00	160 00
480 " " 2 to 2½ feet.....	2 90	25 00
2200 arguta, Garland, 2 to 3 feet	1 90	16 00	135 00
130 " " 3 to 4 feet	2 40	20 00
270 Billiard Spirea, billardi, 12 to 18 inches	80	7 00
1200 " " " 2 to 3 feet	1 70	14 00	120 00
450 " " " 3 to 4 feet	2 10	18 00
900 Bumalda superba, 12 to 18 inches.....	1 20	10 00	85 00
320 " " 18 to 24 inches.....	1 70	14 00
50 " " 2 to 2½ feet.....	2 10	18 00
300 Froebel, 9 to 12 inches	70	6 00
1600 " 12 to 15 inches	1 10	9 00	80 00
1100 " 15 to 18 inches	1 40	12 00	100 00
1600 " 18 to 24 inches	1 70	14 00	120 00
600 " 2 to 2½ feet.....	2 10	18 00

ORNAMENTAL SHRUBS—continued

SPIREA—continued

		Per 10	Per 100	Per 1000
400	Japanese White (<i>callosa alba</i>) 12 to 15 inches.....	\$1 10	\$ 9 00	\$.....
100	“ “ “ “ 15 to 18 inches.....	1 40	12 00
200	“ “ “ “ 18 to 24 inches.....	1 90	16 00
500	Korean, <i>trichocarpa</i> , 12 to 18 inches.....	1 20	10 00
500	“ “ 18 to 24 inches.....	1 70	14 00
90	“ “ 3 to 4 feet.....	2 90	25 00
90	<i>latifolia</i> , Meadow Spirea, (<i>Salicifolia</i>) 18 to 24 inch	1 20	10 00
30	“ “ “ “ 2 to 3 feet..	1 70	14 00
230	<i>prunifolia</i> , Double Bridalwreath, 12 to 18 inches ..	1 40	12 00
140	“ “ “ 2 to 3 feet.....	2 80	25 00
35	“ “ “ 2½ to 3 feet.....	3 00
60	<i>reevesiana</i> , Reeves Spirea, 12 to 18 inches.....	80	7 00
50	“ “ “ 18 to 24 inches.....	1 20	10 00
2500	Thunberg Spirea, <i>thunbergi</i> , 18 to 24 inches	2 00	16 50	140 00
620	“ “ “ 2 to 2½ feet	2 40	20 00
9800	<i>vanhoutte</i> Spirea, 12 to 18 inches.....	45	4 00	35 00
8900	“ “ 18 to 24 inches.....	65	5 60	50 00
9200	“ “ 2 to 3 feet.....	1 00	8 50	75 00
1840	“ “ 3 to 4 feet.....	1 90	16 00	135 00
760	“ “ 4 to 5 feet.....	2 40	20 00

SYMPHORICARPUS, Snowberry

140	<i>chenaulti</i> , Improved Coral Berry, 12 to 18 inches..	80	7 00
550	“ “ “ “ 18 to 24 inches..	1 20	10 00
120	“ “ “ “ 2 to 3 feet.....	1 70	14 00
75	<i>mollis</i> , Spreading, 12 to 18 inches.....	80	7 00
100	“ “ 18 to 24 inches.....	1 20	10 00
75	“ “ 2 to 3 feet.....	1 70	14 00
760	<i>racemosus</i> , Common, 12 to 18 inches.....	80	7 00	60 00
1140	“ “ 18 to 24 inches.....	1 20	10 00	85 00
980	“ “ 2 to 3 feet.....	1 40	12 00	100 00
75	“ “ 3 to 4 feet.....	2 10	18 00
870	<i>vulgaris</i> , Coralberry (Red Snowberry) 12 to 18 inch	80	7 00	60 00
1175	“ “ “ “ 18 to 24 inch	1 20	10 00	85 00
520	“ “ “ “ 2 to 3 feet..	1 40	12 00	100 00
45	“ “ “ “ 3 to 4 feet..	2 10	18 00

TAMARIX

	Green Foliage Varieties, 12 to 18 inches.....	80	7 00	60 00
	“ “ “ 18 to 24 inches.....	1 20	10 00	85 00
	“ “ “ 2 to 3 feet.....	1 70	14 00	120 00
	“ “ “ 3 to 4 feet.....	2 10	18 00	150 00
	“ “ “ 4 to 5 feet.....	2 50	22 00

	4-5	3-4	2-3	18-24	12-18
Africana.....	25	460	840	790	830
Gallica Indica.....	180	400	890	1380	1860
Tetandra Purpurea.....	45	400	980	720

	Per 10	Per 100	Per 1000
Silver foliage varieties, 12 to 18 inches.....	\$ 90	\$ 8 00	\$
“ “ “ 18 to 24 inches.....	1 40	12 00	100 00
“ “ “ 2 to 3 feet.....	1 90	16 00	135 00
“ “ “ 3 to 4 feet.....	2 60	22 00
“ “ “ 4 to 5 feet.....	3 20	28 00

	4-5	3-4	2-3	18-24	12-18
Amurensis.....	45	310	75	120	170
Hispida.....	540	400	1460	155
Odessana.....	24	160	190	130

ORNAMENTAL SHRUBS—continued

VIBURNUM		Per 10	Per 100	Per 1000
230	American Cranberrybush, 3 to 4 feet.....	\$4 50	\$40 00	\$.....
230	dentatum, Arrowwood, 12 to 18 inches.....	1 70	14 00
620	“ “ 18 to 24 inches.....	2 40	20 00	170 00
940	“ “ 2 to 3 feet.....	2 90	25 00	220 00
170	“ “ 3 to 4 feet.....	4 00	35 00
40	“ “ 4 to 5 feet.....	4 50
940	lantana, Wayfaring Tree, 12 to 18 inches	1 70	14 00	120 00
1290	“ “ “ 18 to 24 inches	2 40	20 00	170 00
960	“ “ “ 2 to 3 feet	3 20	28 00	250 00
130	“ “ “ 3 to 4 feet	4 00	35 00
25	“ “ “ 4 to 5 feet	4 50
90	lentago, Nannyberry, 12 to 18 inches.....	2 40	20 00
110	“ “ 18 to 24 inches.....	3 50	30 00
130	“ “ 2 to 3 feet	4 50	40 00
130	molle, Kentucky Viburnum, 12 to 18 inches	1 70	14 00
340	“ “ “ 18 to 24 inches	2 40	20 00
330	“ “ “ 2 to 3 feet	2 90	25 00
70	opulus, Highbush Cranberry, 18 to 24 inches.....	2 90	25 00
300	“ “ “ 2 to 3 feet.....	3 70	32 00
170	“ “ “ 3 to 4 feet.....	4 50	40 00
680	“ “ “ 4 to 5 feet.....	5 00	45 00
300	opulus sterilis, Snowball, 12 to 18 inches.....	1 90	16 00
620	“ “ “ 18 to 24 inches.....	2 90	25 00
680	“ “ “ 2 to 3 feet.....	3 50	30 00
340	“ “ “ 3 to 4 feet.....	4 50	40 00
15	“ “ “ 4 to 5 feet.....	5 00
85	pubescens, Downy Viburnum, 12 to 18 inches	2 10	18 00
270	prunifolium, Black Haw, 12 to 18 inches.....	2 40	20 00
70	“ “ “ 18 to 24 inches.....	3 50	30 00
50	tomentosum plicatum, 18 to 24 inches.....	3 00	27 00
65	“ “ 2 to 3 feet.....	4 00	35 00
VITEX, Chaste-tree (Perennial Shrub)				
310	macrophylla, 12 to 18 inches.....	1 70	14 00
50	“ 18 to 24 inches.....	2 10	18 00
WEIGELA				
220	Dwarf Variegated, 12 to 18 inches.....	1 20	10 00
95	“ “ 18 to 24 inches.....	1 70	14 00
45	“ “ 2 to 3 feet.....	2 10	18 00
660	Eva Rathke, red flowered, 12 to 18 inches.....	1 40	12 00
340	“ “ “ “ 18 to 24 inches.....	1 90	16 00
250	“ “ “ “ 2 to 3 feet.....	2 40	20 00
75	“ “ “ “ 3 to 4 feet.....	3 50	30 00
260	floribunda, crimson, 12 to 18 inches.....	1 20	10 00
220	“ “ 18 to 24 inches.....	1 70	14 00
110	“ “ 2 to 3 feet.....	2 10	18 00
15	“ “ 3 to 4 feet.....	2 50
1480	rosea, pink, 18 to 24 inches.....	1 20	10 00	85 00
840	“ “ 2 to 3 feet.....	1 70	14 00	120 00
520	“ “ 3 to 4 feet.....	2 10	18 00
ZANTHOXYLUM, Americanum Prickly-Ash				
30	americanum, 18 to 24 inches.....	2 50
50	“ 2 to 3 feet.....	3 00
12	“ 3 to 4 feet.....	4 00

HEDGING

Lighter stock than regular grade of shrubs; good hedging grades.

BARBERRY, Japanese		Per 100	Per 1000
150	Red Leaved atropurpurea, 6 to 9 inches, transplanted....	\$5 00	\$.....
800	“ “ “ 12 to 15 inches, 2 yr. seedlings, branched.....	8 00
700	“ “ “ 15 to 18 inches, 2 yr. seedlings, branched.....	12 00
15000	thunbergi, 6 to 9 inches, 1 year seedlings.....	80	7 00
14000	“ 9 to 12 inches, 1 year seedlings.....	1 40	12 00
5600	“ 12 to 15 inches, 2 year seedlings, branched....	2 40	20 00
1600	“ 15 to 18 inches, 2 year seedlings, brnched....	4 00	35 00
3900	“ 6 to 9 inches, transplanted, 2 year, branched..	2 40	20 00
5100	“ 9 to 12 inches, transplanted, 2 year, branched.	6 00	50 00
2500	“ 12 to 15 inches, transplanted, 2 year, branched	9 00	80 00
BUCKTHORN, Rhamnus			
1500	cathartica, 12 to 18 inches.....	2 40	20 00
2000	“ 18 to 24 inches, 2 year, branched.....	4 00	35 00
2500	“ 2 to 3 feet, 2 year, branched.....	5 60	50 00
CARAGANA arborescens, Siberian Peatree			
3000	6 to 12 inches, seedlings.....	90	8 00
5500	12 to 18 inches, seedlings.....	1 40	12 00
5800	18 to 24 inches, seedlings.....	2 10	18 00
HONEYSUCKLE, Lonicera, upright hardy varieties			
2500	tatarica, Pink, Red, White, 12 to 18 inches.....	5 00	45 00
1500	“ “ “ “ 18 to 24 inches.....	7 00	60 00
MULBERRY Russian, Morus tatarica			
9500	6 to 12 inches.....	40	3 50
9000	12 to 18 inches.....	70	6 00
12000	18 to 24 inches.....	90	8 00
6000	2 to 3 feet.....	1 40	12 00
PRIVET (See Shrubs)			
RUSSIAN OLIVE, Elaeagnus angustifolia			
12000	6 to 12 inches.....	1 40	12 00
14000	12 to 18 inches.....	2 10	18 00
11500	18 to 24 inches.....	2 90	25 00
6500	2 to 3 feet.....	4 00	35 00
SPIREA, Van Houtte			
9500	10 to 15 inches.....	2 40	20 00
3000	12 to 18 inches.....	3 20	28 00
8000	18 to 24 inches.....	4 00	35 00
12000	2 to 3 feet.....	5 60	50 00

VINES

Tied, 2 year medium, 25; 2 year No. 1, 10; 3 year, 5 per bundle.

AMPELOPSIS		Per 10	Per 100	Per 1000
640	Boston Ivy, tricuspidata (Veitchi) 2 year, Medium	\$1 40	\$12 00	\$.....
1600	“ “ “ “ 2 year, No. 1..	1 90	16 00
280	“ “ “ “ 3 year, No. 1..	2 90	25 00
2290	Engelmann Creeper, engelmanni, 2 year, Medium.	1 00	8 50	75 00
4400	“ “ “ “ 2 year, No. 1..	1 40	12 00	100 00
1480	“ “ “ “ 3 year, No. 1..	2 10	18 00	150 00
120	St. Paul Creeper, saintpauli, 2 year, Medium.....	1 20	10 00
190	“ “ “ “ 2 year, No. 1.....	1 70	14 00
2200	Virginia Creeper, quinquefolia, 1 year No. 1.....	45	4 00	35 00
4200	“ “ “ “ 2 year Medium...	80	7 00	60 00
4400	“ “ “ “ 2 year No. 1.....	1 20	10 50	90 00
1200	“ “ “ “ 3 year No. 1.....	1 70	14 00	120 00

VINES—continued

ARISTO, Dutch-pipe		Per 10	Per 100	Per 1000
840	Sipho, 3 inch pots.....	\$4 00	\$35 00	\$.....
80	Tomentosa, 2 year, Medium.....	1 40	12 00
110	“ 2 year, No. 1.....	1 90	16 00
160	“ 3 year, No. 1.....	2 40	20 00

BIGNONIA, Trumpet Vine				
1260	radicans, 2 year, Medium.....	1 20	10 00	85 00
400	“ 2 year, No. 1.....	1 70	14 00	120 00
50	“ 3 year, No. 1.....	2 10	18 00

CELASTRUS, Bittersweet				
400	orbiculatus, Oriental, 2 year, Medium.....	1 70	14 00
480	“ “ 2 year, No. 1.....	2 10	18 00
360	“ “ 3 year, No. 1.....	2 50	22 00
300	scandens, American, 2 year, Medium.....	1 80	15 00
1240	“ “ 2 year, No. 1.....	2 40	20 00

CLEMATIS, Large Flowering		Per 10	Per 100	Per 1000
3 inch pots, staked with 24 in. tops.....		\$2 90	\$25 00	\$.....
2 year, Medium, dormant.....		2 90	25 00
2 year, No. 1, dormant.....		4 00	35 00

	3 inch Pots	2 Yr. Med.	2 Yr. No. 1
Henryi, white.....	100	100
Jackmani, rich purple.....	640	400	460
Mme. Edouard Andre, red.....	200	120	140
Ramona, light blue.....	80	50	50

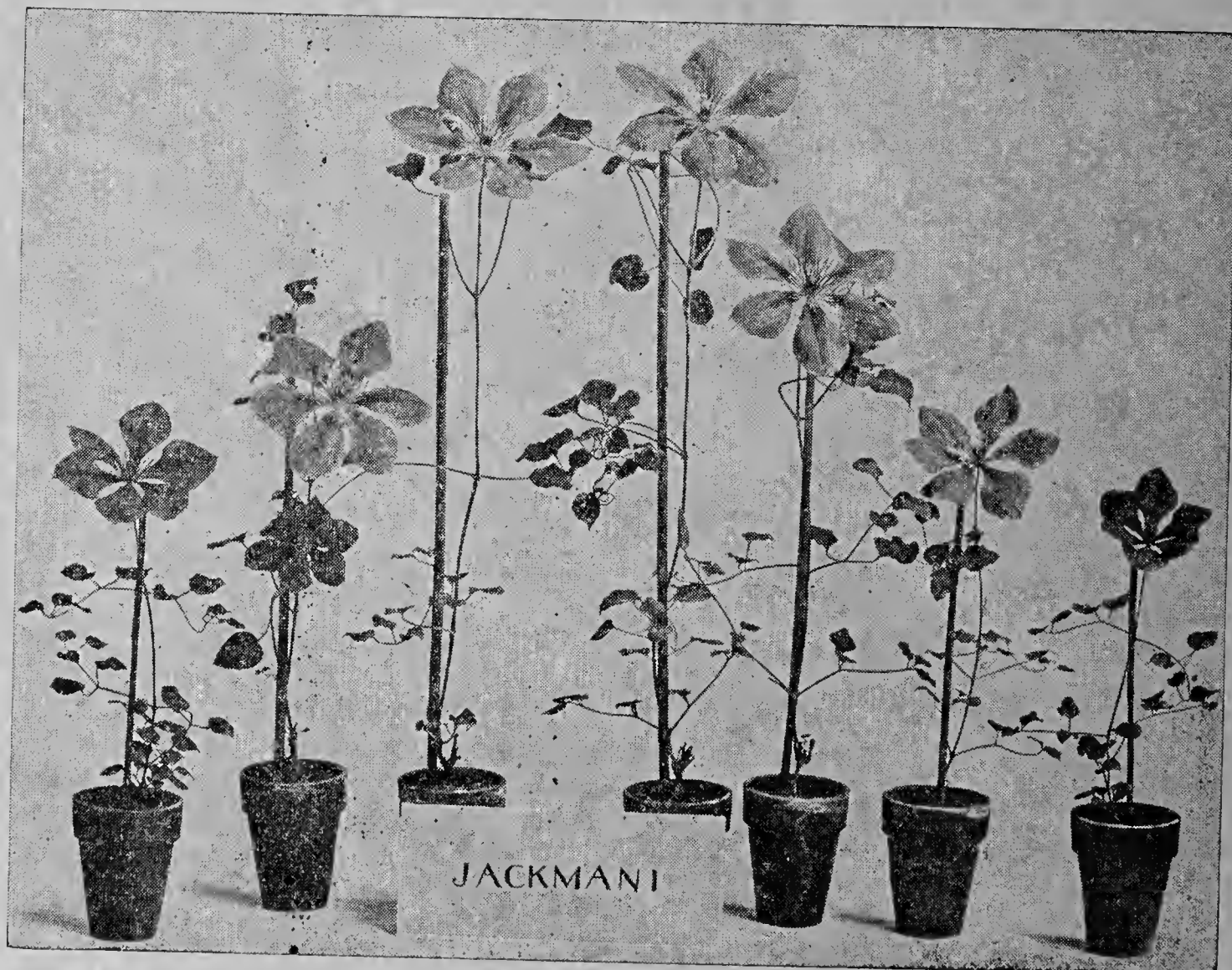

Large Flowering Clematis in 3" pots, with 24" green stakes. Special shipping containers furnished to guarantee safe arrival.

VINES—continued

CLEMATIS—continued		Per 10	Per 100	Per 1000
140	Crispa, 2 year, Medium	\$1 40	\$12 00	\$.....
160	“ 2 year, No. 1	1 90	16 00
480	paniculata, Sweet Autumn, 2 year, Medium	1 20	10 00
1860	“ “ “ 2 year, No. 1	1 70	14 00
620	“ “ “ 3 year, No. 1	2 10	18 00
180	texensis, Scarlet, coccinea, 2 year, Medium	1 40	12 00
240	“ “ “ 2 year, No. 1	1 90	16 00
EUONYMUS, Wintercreeper				
60	radicans, Evergreen, Burningbush, 2 year, Medium	2 40	20 00
140	“ “ “ 2 year, No. 1	2 90	25 00
HONEYSUCKLE, Lonicera				
4500	Hall's Japan, halleana, 2 year, Medium	80	7 00	60 00
3550	“ “ “ 2 year, No. 1	1 15	9 00	80 00
1240	“ “ “ 3 year, No. 1	1 40	12 00	100 00
620	Scarlet Trumpet, sempervirens, 2 year, No. 1	1 70	14 00
KUDZU VINE				
280	Pueraria, thunbergiana, strong plants	90	8 00
MATRIMONY VINE, Lycium chinense				
1800	1 year, No. 1	45	4 00	35 00
1900	2 year, Medium	80	7 00	60 00
1580	2 year, No. 1	1 20	10 00	85 00
POLYGONUM, China Fleecevine				
460	auberti, 2 year, Medium	1 80	15 00
2400	“ 2 year, No. 1	2 40	20 00
200	baldschuanicum, 2 year, Medium	2 40	20 00
620	“ 2 year, No. 1	2 90	25 00
WISTERIA				
1800	American, frutescens, 2 yr., Med. from bl. wood.	1 70	14 00	120 00
4600	“ “ 2 yr., No. 1 “ “ “	2 10	18 00	150 00
980	“ “ 3 yr., No. 1 “ “ “	2 40	21 00	180 00
35	Chinese Blue, 2 year, No. 1	1 70	14 00
75	“ White, 2 year, No. 1	1 70	14 00
130	“ “ 3 year, No. 1	2 10	18 00
130	multijuga, Blue, Longcluster, 2 year, Medium	1 20	10 00
140	“ “ “ 2 year, No. 1	1 70	14 00
90	multijuga, White, 2 year, Medium	1 20	10 00
120	“ “ 2 year, No. 1	1 70	14 00
35	“ “ 3 year, No. 1	2 10	18 00

EVERGREENS

Prices are for Evergreens securely Balled and Burlapped.

Can dig Evergreens, roots puddled at the following reductions in price:
 12-18 inches @ 12c; 18-24 inches @ 15c; 2-3 feet @ 20c.

Our Evergreens have all been three times x x x transplanted, having been grown with plenty of room for development. Have been properly sheared and pruned for producing compact, symmetrical specimens.

Evergreens selected and marked by customers in the Nursery field will be charged for in accordance with their value, and prices named in this list will not govern.

Height specified after variety indicates height tree should obtain at maturity.

We cannot assume responsibility for the successful transplanting of Evergreens, as weather conditions, method of handling and care govern results secured, and are sold with the distinct understanding that if they arrive in good condition and are accepted, our responsibility ceases.

EVERGREENS—continued

ARBOR VITAE, *Thuja*

		Per 10	Per 100
OCCIDENTALIS COMPACTA, Parson's Arborvitae. 3-4 ft.			
Almost globe shaped. Similar to Globe Arborvitae, but brighter green.			
30	18 to 24 inches	\$7 50	\$.....
100	2 to 2½ feet	11 00	100 00
35	2½ to 3 feet	15 00
OCCIDENTALIS PYRAMIDALIS, American Pyramidal. 20-30 ft.			
Broad at the base, tapering to the top. Straight narrow columnar shape. Splendid for accents or formal plantings. Bright green the year round.			
260	2 to 3 feet	15 00
90	3 to 4 feet	20 00
OCCIDENTALIS WAREANA, Siberian. 12-15 ft.			
Growth compact and globular. Foliage dark green above, bluish beneath. Keeps color well in winter.			
25	18 to 24 inches	10 00
80	2 to 2½ feet	12 50
ORIENTALIS, Chinese Arborvitae. 20-25 ft.			
Columnar habit. Bright green attractive foliage.			
160	18 to 24 inches	8 50	75 00
200	2 to 3 feet	11 00	100 00
ORIENTALIS AUREA NANA, Berckmans Golden Arborvitae.			
Of compact and symmetrical habit of growth. Attractive. Fine for tubs. Plant in a protected place with east or south exposure.			
25	2 to 2½ feet	16 00
70	2½ to 3 feet	20 00

FIR, *Abies***CONCOLOR, White Fir. 60-70 ft.**

Silvery toned foliage varying from sea-green to deep blue. Form a compact symmetrical tree.

20	18 to 24 inches	15 00
18	2 to 3 feet	20 00

PSEUDOTSUGA DOUGLASI, Douglas Fir. 70-80 ft.

Makes a large symmetrical tree. Foliage bluish-green. Very drought resisting and may be planted in dry soils where others can not survive.

130	18 to 24 inches	10 00	90 00
60	2 to 3 feet	14 00	125 00
75	3 to 4 feet	19 00	175 00
40	4 to 5 feet	22 50
20	5 to 6 feet	30 00

HEMLOCK

TSUGA CANADENSIS, Canada Hemlock. 75-90 ft.

Most graceful and adaptable. Useful as clipped hedge.

14	2 to 2½ feet	20 00
15	2½ to 3 feet	25 00
25	3 to 3½ feet	30 00
15	3½ to 4 feet	35 00

JUNIPER, *Juniperus***CHINENSIS PFITZERIANA, Pfitzer Juniper. 5-6 ft.**

Handsome gray-green foliage. A valuable hardy variety succeeding almost everywhere.

		Per 10	Per 100
200	18 to 24 inches, spread	17 50
840	2 to 2½ feet, spread	22 50
560	2½ to 3 feet, spread	27 50
90	3 to 3½ feet, spread	37 50

EVERGREENS—continued

JUNIPER—continued

		Per 10	Per 100
CHINENSIS PROCUMBENS, Creeping Chinese Juniper. 18 to 24 in.			
The best of creepers. Foliage bright bluish cast. Will grow anywhere.			
130	15 to 18 inches, spread.....	\$16 50	\$150 00
100	18 to 24 inches, spread.....	22 00	200 00
45	2 to 2½ feet, spread.....	27 50	250 00
100	2½ to 3 feet, spread.....	31 50	285 00
60	3 to 3½ feet, spread.....	32 50
CHINENSIS SARGENTI, Sargent's Juniper. 1½ ft.			
Evergreen. Prostrate habit, grass-green foliage. A valuable ground cover and rock plant.			
20	15 to 18 inches, spread.....	12 50
20	18 to 24 inches, spread.....	16 00
20	2 to 2½ feet, spread.....	20 00
COMMUNIS ASHFORDI, Ashford Juniper. 10 ft.			
Of open loose growth, branched at groundline. Short needles of silvery grayish green deepening into purple shades during winter. Trimmed to ball shape.			
10	15 x 15 inches.....	15 00
20	18 x 18 inches.....	17 50
COMMUNIS CANADENSIS, Canada Juniper. 2½-3 ft.			
Low vase shaped habit of growth. Bright green foliage, light blue berries.			
70	18 to 24 inches, spread.....	12 50	115 00
100	2 to 3 feet, spread.....	15 50	140 00
COMMUNIS CANADENSIS DEPRESSA, Prostrate Juniper. 2-3 ft.			
Vigorous growing, low spreading habit. Needles gray-green above, silver-white beneath. Dark purple berries.			
25	3 to 4 feet, spread.....	22 50
COMMUNIS DEPRESSA PLUMOSA, Andorra Juniper. 2 ft.			
A low growing spreading dwarf Evergreen. Beautiful silvery green in spring turning to rich purple bronze in autumn.			
160	15 to 18 inches, spread.....	14 00	125 00
30	18 to 24 inches, spread.....	16 50	150 00
COMMUNIS HIBERNICA, Irish Juniper. 7-8 ft.			
Foliage glaucous green. An old, well known popular variety.			
90	18 to 24 inches.....	10 00	85 00
100	2 to 3 feet.....	14 00	125 00
COMMUNIS SUECICA, Swedish Juniper. 5-6 ft.			
Grayish-green prickly needles. Compact and pyramidal habit. Very hardy.			
160	18 to 24 inches.....	10 00	85 00
240	2 to 3 feet.....	14 00	125 00
EXCELSA STRICTA, Spiny Greek Juniper. 4-5 ft.			
Grows rather broad, tapering to a pointed terminal top. Gray-green foliage.			
70	12 to 15 inches.....	8 50	75 00
200	15 to 18 inches.....	10 00	90 00
140	18 to 24 inches.....	14 00	125 00
SABINA HORIZONTALIS, Creeping Savin. 6-8 ft.			
Procumbent with trailing stems and upright spreading branches. Dark green foliage.			
60	2 to 2½ feet, spread.....	16 50	150 00
90	2½ to 3 feet, spread.....	19 00	175 00
25	3 to 3½ feet, spread.....	25 00

EVERGREENS—continued

JUNIPER—continued

SCOPULORUM, Colorado Silver Juniper. 25-30 ft.

Silvery foliage and close symmetrical upright growth. Thrives in hot, dry weather, when the color is the brightest. Very hardy.

		Per 10	Per 100
650	18 to 24 inches	\$15 50	\$140 00
700	2 to 3 feet	19 00	175 00
100	3 to 3½ feet	27 50	250 00
75	3½ to 4 feet	33 00	300 00
20	4 to 5 feet	35 00

SQUAMATA MEYERI, Meyer Juniper. 3-4 ft.

Beautiful deep blue Evergreen of dwarf irregular habit. Very desirable.

17	2 to 2½ feet, spread.....	17 50
20	2½ to 3 feet, spread	22 50

VIRGINIANA, Redcedar. 30-40 ft.

Platte River Strain. Upright growth, deep green foliage, sometimes silver. Makes an excellent pyramidal tree if kept sheared. Used extensively for windbreaks. Can be sheared into any form desired.

560	18 to 24 inches, sheared pyramidal.....	12 50	115 00
680	2 to 3 feet, sheared pyramidal.....	16 50	150 00

VIRGINIANA GLAUCA, Silver Redcedar. 15-20 ft.

Of striking blue color all season. Growth rapid.

400	2 to 3 feet	22 00	200 00
-----	-------------------	-------	--------

VIRGINIANA GLOBOSA, Globe Red Cedar

Compact globose form with bright green scale-like foliage.

40	12 x 12 inches.....	8 00
10	15 x 15 inches.....	10 00
20	18 x 18 inches.....	12 50

VIRGINIANA KETELEERI, Keteleer Redcedar. 15-18 ft.

An upright Evergreen of broad pyramidal form. Light green scale-like leaves.

15	5 to 6 feet	45 00
----	-------------------	-------	-------

VIRGINIANA SCHOTTI, Schott Redcedar. 12-15 ft.

Evergreen. Compact, formal, columnar habit.

12	3½ to 4 feet	35 00
40	4 to 5 feet	40 00

VIRGINIANA TRIPARTITA, Fountain Redcedar. 3-4 ft.

A bushy spreading habit of growth with feathery silver branches.

80	18 to 24 inches	16 00
70	2 to 2½ feet	22 50
15	2½ to 3 feet	30 00

WAUKEGAN JUNIPER, Horizontalis, douglasi. 1-1½ ft.

Steely-blue foliage. A splendid ground cover; also effective among rocks. Distinct purple hue in winter.

40	2 to 2½ feet, spread.....	20 00
55	2½ to 3 feet, spread.....	25 00

LARCH, Larix**EUROPEAN, Europea. 40-50 ft.**

Never fails to attract attention with its beautiful delicate new growth coming out in the early spring and again in the fall when the needles turn yellow and golden. A deciduous tree, shedding its leaves in autumn.

14	3 to 4 feet	12 50
12	4 to 5 feet	16 00

EVERGREENS—continued

PINE, Pinus

BANKSIANA, Jack Pine. 40-50 ft.

Most northern of all pines. Very hardy and fast growing. Foliage bright green.

		Per 10	Per 100
190	2 to 3 feet	\$10 00	\$85 00
85	3 to 4 feet	14 00	125 00
30	4 to 5 feet	16 50	150 00

MONTANA MUGHUS, Mugho Pine. 3-4 ft.

Deep green in summer and winter. Free from insects and pests and will grow in almost any location.

110	18 to 24 inches, spread.....	16 50	150 00
120	2 to 2½ feet, spread.....	19 00	175 00
25	2½ to 3 feet, spread.....	20 00
10	3 to 3½ feet, spread.....	25 00

NIGRA, Austrian Pine. 60-70 ft.

Deep rich green color. Growth close and compact. Coal gas and smoky atmospheres have very little effect on its growth.

160	18 to 24 inches	11 00	100 00
200	2 to 3 feet	15 00	135 00

SYLVESTRIS, Scotch Pine. 60-70 ft.

Light green in color. The rapidity of growth, great hardiness and the ease with which it may be grown on almost all soils has made this tree a favorite.

300	2 to 3 feet	12 50
120	3 to 4 feet	16 50	150 00
100	4 to 5 feet	22 00	200 00
100	6 to 8 feet	32 50
45	8 to 10 feet	50 00

SPRUCE, Picea

CANADENSIS ALBERTIANA, Black Hills Spruce. 40-50 ft.

Hardest of all Spruces. Symmetrical, compact and bushy habit of growth. Foliage varies from green to bluish tint.

890	18 to 24 inches	10 00	90 00
400	2 to 2½ feet	14 00	125 00
100	2½ to 3 feet	16 50	150 00
40	3 to 3½ feet	19 00	175 00
100	3½ to 4 feet	22 00	200 00
160	4 to 5 feet	25 00
60	5 to 6 feet	33 00

CANADENSIS, White Spruce. 60-80 ft.

Dense habit of growth with silvery green foliage. Beautiful hardy ornamental Spruce. Should be planted freely.

520	18 to 24 inches	10 00	85 00
400	2 to 3 feet	12 50	115 00
100	3 to 4 feet	15 00	140 00
20	6 to 8 feet	27 50

ENGELMANNI, Engelmann's Spruce. 75-100 ft.

Habit of growth similar to Colorado Blue Spruce but slower. Foliage bluish-green to steel-blue.

10	2 to 3 feet	15 00
10	3 to 4 feet	20 00

EVERGREENS—continued

SPRUCE—continued

EXCELSA, Norway Spruce. 70-80 ft.

Sharp, pointed needles green in color. Used extensively for wind-breaks and general planting. Rapid growth.

		Per 10	Per 100
200	18 to 24 inches	\$8 50	\$75 00
210	2 to 3 feet	11 00	100 00
120	3 to 4 feet	14 00	125 00
260	4 to 5 feet	16 50	150 00
200	5 to 6 feet	22 50
70	6 to 8 feet	27 50

PUNGENS, Colorado Green Spruce. 60-80 ft.

Symmetrical, upright habit. Light green, sometimes silvery foliage. Popular, hardy tree. Succeeds in dry climates.

120	18 to 24 inches	10 00	90 00
340	2 to 2½ feet	14 00	125 00
580	2½ to 3 feet	16 50	150 00
310	3 to 3½ feet	19 00	175 00
390	3½ to 4 feet	22 00	200 00
240	4 to 5 feet	27 50	250 00
20	5 to 6 feet	36 00	325 00

PUNGENS GLAUCA, Colorado Blue Spruce. 60-80 ft.

Select Seedling type. Foliage ranging from deep blue to silvery white. Very popular for lawn planting.

440	2 to 2½ feet	25 00
640	2½ to 3 feet	35 00
360	3 to 3½ feet	42 50
440	3½ to 4 feet	50 00
220	4 to 5 feet	60 00
25	5 to 6 feet	75 00

PUNGENS GLAUCA MOERHEIMI, Moerheim Blue Spruce. 60-80 ft.

A symmetrical grafted type of Blue Spruce. Superior in color and compactness.

310	2 to 2½ feet	37 50
290	2½ to 3 feet	45 00
80	3 to 3½ feet	55 00
30	5 to 6 feet	140 00
45	6 to 8 feet	175 00
10	8 to 10 feet	220 00

TAXUS, Yew**CUSPIDATA CAPITATA, Upright Japanese Yew. 6-10 ft.**

The upright type of *Taxus cuspidata*

110	18 to 24 inches	16 00
100	2 to 2½ feet	22 50
10	2½ to 3 feet	32 50

If you are needing grades or varieties of evergreens other than listed, we would suggest that you write us. We sometimes have stock in varieties but not enough that we feel we can afford to list.

EVERGREENS FOR LINING OUT—continued

PINUS ARISTATA (Hickory or Fox Tail Pine)

A shrub-like tree. Slow growing. Used for Ornamental plantings. Seed obtained in the Rocky Mountains.

		Per 100	Per 1000
100	9 to 12 inches TT.....	\$9 00	\$.....
150	6 to 9 inches TT.....	7 50

PINUS BANKSIANA (Jack Pine)

Used almost exclusively for windbreaks. Fast growing and very hardy. Seed obtained in Northern America.

500	2 to 3 feet RP.....	7 50	60 00
1900	18 to 24 inches RP.....	6 00	48 00
10000	12 to 18 inches RP.....	5 00	40 00
8000	9 to 12 inches S.....	4 00	32 00
5000	6 to 9 inches S.....	3 00	18 00

PINUS CONTORTA MURRAYANA (Lodge Pole Pine)

This is a type of Contorta grown in the Rocky Mountains. It attains a height of 80 to 100 feet in the timber, however, it is more dwarf where used in an ornamental planting. Seed obtained in the Rocky Mountains.

500	2 to 3 feet RP.....	10 00	80 00
500	18 to 24 inches RP.....	7 50	60 00
500	12 to 18 inches RP.....	6 00	48 00
1500	9 to 12 inches RP.....	5 00	40 00
2500	6 to 9 inches RP.....	4 00	32 00
1000	4 to 6 inches RP.....	3 00	24 00

PINUS EDULIS (Nut Pine)

Seeds are edible. Low and bushy. The foliage of the new growth is very glaucous, making it very attractive for ornamental plantings. Seed obtained in Colorado.

200	12 to 15 inches RP.....	10 00	80 00
250	9 to 12 inches RP.....	8 50	68 00
150	6 to 9 inches RP.....	7 50	60 00

PINUS FLEXILIS (Limber Pine)

Slow growing, round topped tree of dark green foliage. Best adapted for ornamental rock plantings. Seed obtained in Colorado.

200	18 to 24 inches TT.....	15 00
200	12 to 18 inches TT.....	12 50

PINUS NIGRA (Austrian Pine)

Valuable for windbreaks. Very hardy. Seed obtained from Austria and Nebraska.

2000	12 to 15 inches RP.....	7 00	56 00
4500	9 to 12 inches RP.....	6 00	48 00
500	6 to 9 inches RP.....	5 00	40 00
500	12 to 18 inches T.....	10 00	80 00
1500	9 to 12 inches T.....	7 50	60 00
1000	6 to 9 inches S.....	4 50	36 00
5000	4 to 6 inches S.....	3 50	28 00

PINUS PONDEROSA (Western Yellow or Bull Pine)

A most valuable Pine for ornamental, windbreak and timber planting. Very long needles and compact growth make this tree a very desirable one. Seed obtained in Northern Colorado.

1000	6 to 9 inches TT.....	7 50	60 00
1800	6 to 9 inches T.....	6 00	48 00
1000	12 to 15 inches RP.....	7 00	56 00
7000	9 to 12 inches RP.....	6 00	48 00
3000	6 to 9 inches RP.....	5 00	40 00
1000	6 to 9 inches S.....	4 50	36 00
1000	4 to 6 inches S.....	3 50	28 00

EVERGREENS FOR LINING OUT—continued

PINUS RESINOSA (Red or Norway Pine)

Valuable for ornamental as well as timber planting. Very popular tree in the North.

		Per 100	Per 1000
150	18 to 24 inches TT.....	\$12 00	\$.....
400	18 to 24 inches RP.....	8 00	64 00
900	15 to 18 inches RP.....	7 00	56 00
200	12 to 15 inches RP.....	6 00	48 00

PINUS SYLVESTRIS REGENSIS (Scotch Pine)

Regensis is the best known type of Scotch Pine grown and is a valuable tree wherever Pine trees are desired. Seed obtained from Northern Europe.

500	18 to 24 inches TT.....	12 00	100 00
700	2 to 3 feet TT.....	15 00	120 00
400	12 to 18 inches TT.....	10 00	80 00
1000	12 to 18 inches T.....	8 00	64 00
2000	9 to 12 inches T.....	7 00	56 00
500	2 to 3 feet RP.....	8 00	64 00
2000	12 to 18 inches RP.....	6 00	48 00
500	6 to 9 inches RP.....	4 00	32 00
4000	9 to 12 inches S.....	4 00	32 00
3000	6 to 9 inches S.....	3 00	24 00

THUJA ORIENTALIS (Chinese Arbor Vitae)

Columnar habit. Bright green attractive foliage.

500	2 to 3 feet TT.....	12 00	100 00
1500	12 to 18 inches T.....	7 00	56 00
1000	9 to 12 inches T.....	6 00	48 00
500	18 to 24 inches RP.....	5 00	40 00

THE ABOVE EVERGREENS CAN BE WRAPPED IN MOSS AND MOISTURE PROOF PAPER AND LABELED WITH WIRELESS LABELS AT THE FOLLOWING ADDITIONAL PRICES. Please state if each plant is to be labeled.

2 to 3 feet	TT @.....	10c each
18 to 24 inches	TT @.....	8c "
15 to 18 inches	TT @.....	6½c "
12 to 15 inches	TT @.....	5c "
9 to 12 inches	TT @.....	4c "
6 to 9 inches	TT @.....	3c "
18 to 24 inches	T and RP @.....	6c "
15 to 18 inches	T and RP @.....	5c "
12 to 15 inches	T and RP @.....	4c "
9 to 12 inches	T and RP @.....	2½c "
6 to 9 inches	T and RP @.....	2c "
Smaller Grades	@.....	1½c "

These wrapped Evergreens will keep fresh at least four weeks if kept in damp shavings or sawdust in a cool place.

Thoroughly reliable stock, well packed for A-No. 1 delivery at the right price.

ROSES

Growing and distributing Roses of the best quality is one of our specialties.

HYBRID TEA, TEA, AND EVERBLOOMING—No. 1

Mostly Buds—Tied 10 per bundle

	Per 10	Per 100
860 Ami Quinard , velvety crimson-maroon, vigorous grower	\$2 40	\$20 00
180 Angele Pernet , large, double, extremely fragrant, reddish-orange shaded chrome-yellow.	2 75	24 00
600 Autumn , rich yellow suffused russet-brown.	2 40	20 00
280 Bessie Brown , large, full, very double, yellowish-white	2 10	18 00
1400 Betty Uprichard , salmon-pink stained with coppery-red.	2 10	18 00
370 Briarcliffe , handsome flowers of silvery rose-pink.	2 40	20 00
190 Caledonia , large double white, borne singly on long stems.	2 40	20 00
140 Chas. K. Douglas , brilliant light crimson.	2 10	18 00
700 Chas. P. Kilham , brilliant Oriental red-orange.	2 10	18 00
410 Columbia , long stemmed, pointed flowers of vivid pink.	2 10	18 00
210 Condesa de Sastago , a Spanish two-toned rose, very full.	2 75	24 00
60 Crusader , rich velvety crimson. Splendid foliage.	2 10	18 00
260 Dainty Bess , single, rose colored, red center.	2 10	18 00
410 Dame Edith Helen , excellent shape, glowing pink, double.	2 10	18 00
100 Dorothy Page Roberts , double glistening coppery pink.	2 40	20 00
320 Duchess of Atholl , double, fragrant, orange flushed old rose.	2 40	20 00
570 Duchess of Wellington , large, saffron yellow. Fragrant.	2 10	18 00
90 Duquesa de Penaranda , beautiful deep apricot.	2 75	24 00
410 Edel , ivory-white, large, double.	2 10	18 00
1600 Edith Nellie Perkins , rich orange outside, salmon-pink inside.	2 10	18 00
170 Editor McFarland , solid glowing pink	2 40	20 00
640 E. G. Hill , deep velvety maroon.	2 10	18 00
780 Etoile de France , large, double blooms, rich velvety crimson.	2 10	18 00
510 Etoile de Hollande , bright red with fine fragrance	2 10	18 00
490 Feu Jos. Looyman's , Indian yellow, flowers large.	2 40	20 00
530 Francis Scott Key , immense crimson buds and flowers	2 10	18 00
240 General McArthur , dazzling crimson-scarlet.	2 10	18 00
330 Golden Dawn , sunflower-yellow flushed old-rose	2 40	20 00
370 Golden Emblem , beautiful rich yellow, glossy foliage	2 40	20 00
600 Golden Pernet , (Julien Potin) double, primrose-yellow	2 40	20 00
1200 Grenoble , striking scarlet-crimson, beautifully shaped.	2 40	20 00
1800 Gruss an Teplitz , medium sized dark maroon, blooms in clusters, very hardy, fine for bedding.	2 10	18 00
1050 Hadley , deep velvety crimson with velvety texture.	2 10	18 00
80 Heinrich Wendland , excellent plant with nasturtium-red, golden hued buds and flowers.	2 75	24 00
470 Hinrich Gaede , vermilion shaded with golden yellow	2 75	24 00
350 Hollywood , dark rose-red, veined darker	2 10	18 00
110 Hoosier Beauty , glowing crimson, free bloomer, fragrant	2 10	18 00
40 Irish Charm , golden apricot to blush-pink	2 40	20 00
420 J. L. Mock , brilliant pink shaded darker on outside	2 10	18 00
530 Joanna Hill , yellow with bronze shading in center. Fragrant. Vigorous grower and profuse bloomer	2 40	20 00
50 John Russell , rich glowing crimson, shaded darker.	2 10	18 00
690 K. A. Viktoria , popular, snowy white. Double.	2 10	18 00
170 Killarney , white, large double flowers, snowy white.	2 10	18 00
580 Killarney Pink , bright sparkling double pink. Free bloomer	2 10	18 00
260 Lady Forteviot , fragrant, golden yellow blooms which change to deep apricot	2 75	24 00
740 Lady Hillingdon , a popular deep apricot-yellow rose	2 10	18 00

ROSES—continued

HYBRID TEA, TEA, AND EVERBLOOMING—No. 1—continued

	Per 10	Per 100
690 Lady Margaret Stewart , large, deep yellow flushed orange-red..	\$2 40	\$20 00
220 Leonard Barron , light salmon and shell pink	2 40	20 00
490 Lord Charlemont , large, deep crimson. Fragrant.....	2 10	18 00
750 Los Angeles , double, luminous coral pink toned gold at base....	2 10	18 00
280 Lucie Marie , deep yellow, splashed red. Fragrant.....	2 10	18 00
740 Luxembourg , large, coppery yellow	2 10	18 00
1040 Margaret McGredy , brilliant red petals on hinges of deep gold ..	2 10	18 00
30 Max Krause , large double, fragrant. Golden yellow.....	2 40	20 00
210 McGredy's Ivory , ivory-white, perfectly shaped double blooms..	2 75	24 00
360 McGredy's Scarlet , large, brilliant scarlet, orange base.....	2 10	18 00
220 Miss Rowena Thom , brilliant satiny pink, orange flame center..	2 40	20 00
30 Miss Willmott , soft sulphury cream, pale pink edges.....	2 40	20 00
370 Mme. Caroline Testout , large globular flowers of satiny rose	2 10	18 00
1170 Mme. Edouard Herriott , brilliant orange-red and salmon	2 10	18 00
120 Mme. Jules Bouche , white lightly tinted pink center.....	2 40	20 00
310 Mme. Joseph Perraud , edges shell pink, buff-orange center.....	2 40	20 00
140 Mme. Nicolas Aussel , buds carmine gold, deep salmon bloom....	2 10	18 00
400 Mev. G. A. Van Rossem , apricot buds opening brownish yellow..	2 40	20 00
560 Mrs. Aaron Ward , center Indian yellow, edge primrose. Dwarf	2 40	20 00
1290 Mrs. Charles Bell , soft salmon pink, sweetly perfumed.....	2 10	18 00
30 Mrs. John Bell , large, double cupped, carmine	2 40	20 00
1340 Mrs. E. P. Thom , large, well shaped, bright canary yellow.....	2 40	20 00
420 Mrs. Lovell Swisher , coppery salmon buds opening salmon-pink	2 10	18 00
450 Mrs. Pierre S. DuPont , flowers deep golden yellow	2 40	20 00
130 Mrs. Sam McGredy , large, double, scarlet-copper-orange.....	2 40	20 00
470 Natalie Bottner , double, sulphur-yellow, flesh tints	2 10	18 00
260 National Emblem , double, dark crimson, abundant bloomer.....	2 10	18 00
17 Norman Lambert , deep salmon-orange suffused bronze and yellow	2 10	18 00
90 Olympiad , rich blood-red, copper yellow at base.....	2 10	18 00
70 Ophelia , attractive light salmon shading light yellow.....	2 10	18 00
140 Ophelia Golden , golden yellow. Seedling of Ophelia	2 10	18 00
210 Padre , copper-scarlet flushed yellow at base	2 10	18 00
120 Pink Dawn , beautiful pink. Fragrant	2 40	20 00
890 President Herbert Hoover , glorious cerise toned yellow, orange and scarlet.....	2 10	18 00
1800 Radiance Pink , large brilliant rose-pink. Very fragrant.....	2 10	18 00
2400 Radiance Red , bright rosy-red, form of Radiance.....	2 10	18 00
35 Rapture , sport of Mme. Butterfly. Somewhat deeper pink....	2 10	18 00
60 Red Hoover , intensified red sport of Pres. Hoover.....	2 40	20 00
130 Roselandia , a golden rose, very fragrant.....	2 10	18 00
660 Roslyn , double, deep golden yellow. Vigorous.....	2 10	18 00
240 Sensation , large, scarlet-crimson. Blooms very double	2 10	18 00
50 Sir Henry Seagrave , lemon-yellow	2 75	24 00
40 Sister Therese , fine, free blooming yellow	2 75	24 00
440 Southport , illuminated scarlet. Fragrant.....	2 75	24 00
210 Souv. de Claudius Pernet , lovely sunflower yellow.....	2 40	20 00
90 Souv. de Georges Pernet , large, orient-red, yellow shading.....	2 10	18 00
60 Souv. de Mme. C. Chambard , magnificent double pink.....	2 75	24 00
170 Sunburst , rich yellow shaded coppery-orange.....	2 40	20 00
2100 Talisman , glowing golden yellow stained copper red.....	2 10	18 00
850 Vaterland , dark red with coppery reflexes, double.....	2 10	18 00
120 Ville de Paris , sun-yellow, slightly tinged orange, double	2 10	18 00
530 Willowmere , rich shrimp pink, yellow center, darker edges	2 10	18 00

ROSES—continued

HYBRID TEA, TEA, AND EVERBLOOMING—No 1 ½

(For colors and descriptions see No. 1 Grade)

Tied 10 per bundle

	Per 10	Per 100		Per 10	Per 100
640 Ami Quinard.....	\$1 80	\$15 00	210 Margaret McGredy..	\$1 80	\$15 00
110 Angele Pernet.....	2 10	18 00	140 McGredy's Ivory....	1 80	15 00
490 Autumn.....	1 80	15 00	430 McGredy's Scarlet..	1 80	15 00
38 Bessie Brown.....	1 80	15 00	290 Miss Rowena Thom..	1 80	15 00
570 Betty Uprichard....	1 80	15 00	60 Miss Willmott.....	1 80	15 00
840 Briarcliff.....	1 80	15 00	260 Mme. C. Testout....	1 80	15 00
260 Caledonia.....	1 80	15 00	1080 Mme. Ed. Herriott..	1 80	15 00
30 Chas. K. Douglas...	1 80	15 00	60 Mme. Henri Queuille	1 80	15 00
180 Charles P. Kilham...	1 80	15 00	90 Mme. Jules Bouche..	1 80	15 00
160 Columbia.....	1 80	15 00	1400 Mme. Joseph Perraud	1 80	15 00
190 Condesa de Sastago.	2 10	18 00	310 Mme. Nicolas Aussel	1 80	15 00
33 Crusader.....	1 80	15 00	330 Mev. G. A. VanRossem	1 80	15 00
300 Dainty Bess.....	1 80	15 00	350 Mrs. Aaron Ward...	1 80	15 00
370 Dame Edith Helen..	1 80	15 00	290 Mrs. Chas. Bell.....	1 80	15 00
65 Dorothy Page Roberts	1 80	15 00	140 Mrs. John Bell.....	1 80	15 00
125 Duch. of Atholl.....	1 80	15 00	310 Mrs. E. P. Thom....	1 80	15 00
790 Duch. of Wellington	1 80	15 00	120 Mrs. Lovell Swisher	1 80	15 00
240 Duquesa de Penaranda	2 10	18 00	230 Mrs. P. S. DuPont..	1 80	15 00
140 Edel.....	1 80	15 00	215 Mrs. Sam McGredy..	1 80	15 00
430 Edith Nellie Perkins	1 80	15 00	140 Max Krause.....	1 80	15 00
220 Editor McFarland...	1 80	15 00	190 Natalie Bottner....	1 80	15 00
390 E. G. Hill.....	1 80	15 00	230 National Emblem...	1 80	15 00
360 Etoile de France....	1 80	15 00	125 Norman Lambert...	1 80	15 00
410 Etoile de Hollande..	1 80	15 00	40 Olympiad.....	1 80	15 00
550 Feu Jos. Looymans..	1 80	15 00	310 Ophelia.....	1 80	15 00
340 Francis S. Key.....	1 80	15 00	240 Ophelia Golden.....	1 80	15 00
160 General MacArthur..	1 80	15 00	300 Padre.....	1 80	15 00
430 Golden Dawn.....	1 80	15 00	540 Pink Dawn.....	1 80	15 00
180 Golden Emblem....	1 80	15 00	770 Pres. Herbert Hoover	1 80	15 00
290 Golden Pernet.....	1 80	15 00	840 Radiance Pink.....	1 80	15 00
470 Grenoble.....	1 80	15 00	990 Radiance Red.....	1 80	15 00
1900 Gruss an Teplitz...	1 80	15 00	170 Rapture.....	1 80	15 00
480 Hadley.....	1 80	15 00	140 Red Hoover.....	1 80	15 00
40 Heinrich Wendland..	2 10	18 00	110 Roselandia.....	1 80	15 00
700 Hinrich Gaede.....	1 80	15 00	150 Rose Marie.....	1 80	15 00
280 Hollywood.....	1 80	15 00	180 Roslyn.....	1 80	15 00
140 Hoosier Beauty.....	1 80	15 00	510 Sensation.....	1 80	15 00
70 Impress.....	1 80	15 00	120 Shot Silk.....	1 80	15 00
90 Irish Charm.....	1 80	15 00	280 Sir Henry Seagrave..	1 80	15 00
330 J. L. Mock.....	1 80	15 00	60 Sister Therese...	2 10	18 00
420 Joanna Hill.....	1 80	15 00	170 Southport.....	1 80	15 00
130 John Russell.....	1 80	15 00	90 Souv. d'Alex. Bernaix	1 80	15 00
50 J. Otto Thilow.....	1 80	15 00	340 Souv. Claud. Pernet.	1 80	15 00
470 K. A. Viktoria.....	1 80	15 00	130 Souv. Georg. Pernet.	1 80	15 00
190 Killarney.....	1 80	15 00	170 Souv. de Mme. C.		
270 Killarney Pink.....	1 80	15 00	Chambard.....	2 10	18 00
280 Lady Fortevoit.....	2 10	18 00	140 Sunburst.....	1 80	15 00
1040 Lady Hillingdon....	1 80	15 00	590 Talisman.....	1 80	15 00
210 Lady Marg. Stewart	1 80	15 00	110 Una Wallace.....	1 80	15 00
110 Leonard Barron....	1 80	15 00	1100 Vaterland.....	1 80	15 00
240 Lord Charlemont....	1 80	15 00	75 Ville de Paris.....	1 80	15 00
290 Los Angeles.....	1 80	15 00	65 Western Gold.....	1 80	15 00
340 Lucie Marie.....	1 80	15 00	115 Wilhelm Kordes....	1 80	15 00
295 Luxembourg.....	1 80	15 00	680 Willowmere.....	1 80	15 00

ROSES—continued

HYBRID TEA, TEA, AND EVERBLOOMING—No. 2

(For colors and descriptions see No. 1 Grade)

Tied 25 per bundle

When we finish grading, we expect to have a good assortment of varieties in the No. 2 grade. If interested, write for variety list and quotations.

HYBRID PERPETUAL—No. 1—Mostly Buds

Tied 10 per bundle

	Per 10	Per 100
640 American Beauty , deep pink shaded soft carmine.....	\$2 50	\$22 00
2200 F. K. Druschki , large, snow white, free bloomer, popular.....	2 10	18 00
300 General Jacqueminot , rich crimson-scarlet, very fragrant.....	2 10	18 00
130 George Ahrends , large clear pink blooms, very fragrant.....	2 10	18 00
160 Mme. Albert Barbier , large double flowers, cream and pinkish-yellow	2 10	18 00
440 Magna Charta , bright pink suffused carmine. Fragrant.....	2 10	18 00
125 P. C. de Rohan , deep velvety maroon crimson	2 10	18 00
450 Paul Neyron , thornless bushes with gigantic pink fragrant flowers	2 10	18 00
130 Soliel d'Or , reddish gold and orange, fragrant	2 10	18 00
430 Ulrich Brunner , large fine formed blossoms cherry-red	2 10	18 00

HYBRID PERPETUAL—No. 1½

Tied 10 per bundle

	Per 10	Per 100		Per 10	Per 100
590 American Beauty	\$2 00	\$17 00	350 Magna Charta	\$1 80	\$15 00
450 F. K. Druschki	1 80	15 00	65 P. C. de Rohan	1 80	15 00
140 Gen. Jacqueminot ...	1 80	15 00	230 Paul Neyron	1 80	15 00
85 George Ahrends	1 80	15 00	170 Soliel d'Or	1 80	15 00
70 Mme. A. Barbier	1 80	15 00	240 Ulrich Brunner	1 80	15 00

HYBRID PERPETUAL—No. 2

Tied 25 per bundle

When we finish grading, we expect to have a good assortment of varieties in the No. 2 grade. If interested, write for variety list and quotations.

BABY ROSES—Dwarf Polyantha—No. 1—Mostly Buds

Tied 10 per bundle

	Per 10	Per 100
90 Catherine Zeimet , double pure white, fragrant, in large clusters	\$2 40	\$20 00
280 Crimson Baby , small semi-double, light crimson, dense clusters.	2 40	20 00
120 Edith Cavel , brilliant scarlet overlaid velvety crimson.....	2 40	20 00
130 Ellen Poulsen , double, bright rose pink, fragrant.....	2 40	20 00
390 Else Poulsen , bright rose pink, semi-double, lasting.....	2 40	20 00
185 Gloria Mundi , orange-scarlet, borne in clusters.....	2 75	24 00
155 Golden Salmon , bright orange-salmon. Fine for mass planting, blooms continuously.....	2 50	22 00
370 Gruss an Aachen , orange-pink in bud, paling to soft salmon-pink and white on opening.....	2 75	24 00
260 Ideal , dark scarlet, borne in profusion. Immense compact bunches.....	2 40	20 00
820 Kirsten Poulsen , bright scarlet, in clusters on long stems.....	2 40	20 00
150 Lafayette , large clusters of bright cherry crimson.....	2 40	20 00
260 Orleans , semi-double, vivid rosy crimson, white center	2 40	20 00
30 Sparkler , a fine cluster-flowered type, brilliant red flowers	2 75	24 00
160 Tip Top , buff yellow base, white center, tyrian-rose tip	2 75	24 00

ROSES—continued

BABY ROSES—Dwarf Polyantha—No. 1½

Tied 10' per bundle

	Per 10	Per 100		Per 10	Per 100
165 Catherine Zeimet ...	\$1 80	\$15 00	160 Ideal	\$1 80	\$15 00
340 Cameo	2 10	18 00	800 Kirsten Poulsen.....	1 80	15 00
310 Crimson Baby	1 80	15 00	35 Lafayette	1 80	15 00
230 Else Poulsen	1 80	15 00	190 Orleans.....	1 80	15 00
140 Gloria Mundi.....	2 10	18 00	90 Sparkler.....	2 10	18 00
120 Golden Salmon.....	1 90	16 00	80 Tip Top.....	2 10	18 00

BABY ROSES—Dwarf Polyantha—No. 2

Tied 25 per bundle

When we finish grading, we expect to have a good assortment of varieties in the No. 2 grade. If interested, write for variety list and quotations.

RUGOSA, HYBRIDS AND MISCELLANEOUS

Mostly Own Roots

	Per 10	Per 100	Per 1000
Agnes , double yellow Rugosa, fragrant, blooms early.			
50 18 to 24 inches	\$3 50	\$30 00	\$.....
Amelia Gravereaux , carmine-red, borne on long stems.			
50 12 to 18 inches	1 90	16 00
140 18 to 24 inches	2 40	20 00
10 2 to 3 feet	2 75	24 00
Austrian Copper , single brilliant orange-red flowers inside and yellow outside.			
110 12 to 18 inches	2 10	18 00
190 18 to 24 inches	2 75	24 00
Belle Poitevine , bright magenta pink in clusters, ever-blooming.			
1550 12 to 18 inches	1 20	10 00	85 00
1200 18 to 24 inches	1 70	14 00	120 00
Blanda , soft pink flowers borne in clusters.			
540 12 to 18 inches	1 40	12 00	100 00
550 18 to 24 inches	2 00	16 50	140 00
460 2 to 3 feet	2 10	18 00
Carolina , bright rose-pink flowers borne singly in clusters.			
440 12 to 18 inches	1 20	10 00	85 00
1190 18 to 24 inches	1 70	14 00	120 00
900 2 to 3 feet	2 10	18 00	150 00
C. F. Meyer , large, well formed flowers, light silvery pink.			
70 18 to 24 inches	2 40	20 00
25 2 to 3 feet	2 75	24 00
Dr. Eckener , vigorous, hardy, has blooms resembling a hybrid tea, color similar to Talisman, buff and rose.			
120 18 to 24 inches	2 40	20 00
Dr. E. M. Mills , semi-double, white shaded pink, hardy.			
170 12 to 18 inches	1 20	10 00
200 18 to 24 inches	1 70	14 00
150 2 to 3 feet	2 10	18 00
F. J. Grootendorst , small bright red flowers in clusters.			
800 12 to 18 inches	1 90	16 00
480 18 to 24 inches	2 40	20 00
Grootendorst Pink , charming pink variety of Grootendorst.			
220 12 to 18 inches	1 90	16 00
170 18 to 24 inches	2 40	20 00
Hansa , double, reddish violet flowers of large size.			
1100 12 to 18 inches	1 70	14 00	120 00
2650 18 to 24 inches.....	2 10	18 00	150 00

ROSES—continued

RUGOSA, HYBRIDS AND MISCELLANEOUS—continued

		Per 10	Per 100	Per 1000
Harrison's Yellow , semi-double, moderately fragrant, bright yellow.				
180	12 to 18 inches	\$1 90	\$16 00	\$.....
230	18 to 24 inches	2 40	20 00
Hugonis , light yellow flowers borne profusely along the branches. Very hardy, blooms very early.				
1100	12 to 18 inches	1 20	10 00	85 00
2500	18 to 24 inches	1 70	14 00	120 00
3100	2 to 3 feet	2 10	18 00	150 00
2200	3 to 4 feet	2 40	21 00	180 00
Lucida , bright pink flowers followed by shining red fruit.				
800	12 to 18 inches	1 20	10 00	85 00
2250	18 to 24 inches	1 70	14 00	120 00
2800	2 to 3 feet	2 10	18 00	150 00
100	3 to 4 feet	2 50	22 00
Mrs. Anthony Waterer , large, double crimson. Distinct Rugosa foliage.				
210	12 to 18 inches	1 70	14 00
490	18 to 24 inches	2 10	18 00
160	2 to 3 feet	2 50	22 00
Nitida , deep pink flowers, extremely hardy.				
475	12 to 18 inches	1 20	10 00	85 00
1500	18 to 24 inches	1 70	14 00	120 00
100	2 to 3 feet	2 10	18 00
Persian Yellow , double, small, golden yellow.				
170	12 to 18 inches	1 90	16 00
280	18 to 24 inches	2 40	20 00
Rubiginosa , (Sweetbriar) single pink flowers, orange-red fruit.				
580	12 to 18 inches	1 20	10 00	85 00
510	18 to 24 inches	1 70	14 00	120 00
1200	2 to 3 feet	2 10	18 00	150 00
650	3 to 4 feet	2 50	22 00
Rubrifolia , bright pink, starry flowers, red foliage.				
660	12 to 18 inches	1 20	10 00	85 00
1140	18 to 24 inches	1 70	14 00	120 00
970	2 to 3 feet	2 10	18 00	150 00
Rugosa Rubra , large single flowers of various shades of pink, magenta, and rosy crimson, blooms very early.				
950	12 to 18 inches	1 40	12 00	100 00
1200	18 to 24 inches	1 80	15 00	130 00
190	2 to 3 feet	2 10	18 00
Sarah Van Fleet , large, very fragrant, lasting, wild-rose-pink flowers.				
70	12 to 18 inches	1 70	14 00
140	18 to 24 inches	2 10	18 00
Setigera , bright pink flowers, big clusters, blooms late.				
400	18 to 24 inches	1 70	14 00
1800	2 to 3 feet	2 10	18 00	150 00
Sir Thomas Lipton , snowy white flowers of good size and quality.				
640	12 to 18 inches	1 20	10 00	85 00
860	18 to 24 inches	1 70	14 00	120 00
740	2 to 3 feet	2 10	18 00	150 00
Vanguard , large, full bloom of orange-salmon. Large, shiny foliage.				
160	12 to 18 inches	1 20	10 00
320	18 to 24 inches	1 70	14 00
890	2 to 3 feet	2 10	18 00	150 00

ROSES—continued

CLIMBERS AND RAMBLERS—No. 1

Our climbing roses are on own roots except Climbing Hybrid Tea are buds. They will be good stock, well graded, which we are confident will please. For winter and spring shipment have a fine lot of California grown Climbing American Beauty, Crimson Rambler, Dr. Van Fleet, Flower of Fairfield, Paul's Scarlet, Royal Scarlet. Most of these roses grown from blooming wood taken from roses planted several years ago especially for producing strong cuttings.

	Per 10	Per 100	Per 1000
300 American Pillar , single rose pink, white center, vigorous	\$1 80	\$15 00	\$.
870 Aviator Bleriot , buds orange, pink and apricot. Flowers pale yellow	1 40	12 00
330 Baltimore Belle , light creamy blush flowers in small clusters	1 40	12 00
110 Blue Rambler , (Veilchenblau) semi-double, purple rose flowers turning to steel-blue with white and dark rose shadings	1 80	15 00
70 Chaplins Pink , a fine pink rose, Pauls Scarlet type	2 10	18 00
2800 Climbing American Beauty , flowers rich red to crimson. Hardy	1 90	16 00	140 00
400 Climbing Talisman . glowing golden-yellow, stained copper-red	2 40	20 00
30 Climbing Mme. Caroline Testout , satiny rose	2 40	20 00
1600 Crimson Rambler , beautiful dazzling scarlet-red borne in giant sprays	1 70	14 00	120 00
3200 Dorothy Perkins , soft shell pink flowers in great clusters	1 40	12 00	100 00
600 Dr. Van Fleet , pale pink buds and flowers, borne on long stems	1 80	15 00
3700 Excelsa , double scarlet-crimson blooms, large clusters ..	1 40	12 00	100 00
900 Flower of Fairfield , deep crimson, similar to Crimson Rambler	1 80	15 00
4600 Gardenia , yellow buds and creamy flowers with rich yellow centers	1 40	12 00	100 00
660 Glendale , lemon-white buds, blooms of exquisite shape ..	1 40	12 00
140 Heart of Gold , purplish crimson, white center, showy golden stamens	1 80	15 00
90 Hiawatha , single, brilliant carmine with white eye. Golden stamens. Large clusters	1 70	14 00
320 Mary Wallace , outstanding large-flowered pink climber..	2 10	18 00
1750 Paul's Scarlet , intense scarlet flowers, borne in clusters	1 90	16 00	140 00
400 Prairie Queen , bright rosy-red, vigorous and hardy	1 70	14 00
120 Primrose , hardy. Double canary yellow flowers	1 80	15 00
970 Roserie , semi-double, velvety pink, white base, gets darker with age	1 70	14 00
1200 Royal Scarlet , similar to Paul's Scarlet Climber but smaller and deeper in color	1 70	14 00	120 00
195 Scorcher , semi-double, lasting, slightly fragrant, brilliant scarlet-crimson	2 10	18 00
1200 Seven Sisters , varies from rosy red to flesh color	1 40	12 00
420 Silver Moon , large buds, creamy white flowers, semi-double, golden anthers, in small sprays	1 80	15 00
1400 Tausendschon , large clusters, flowers soft pink to white	1 70	14 00
1490 White Dorothy , small double flowers, creamy white in great clusters	1 40	12 00	100 00
840 Wichuriana , (Memorial Rose). Clusters of starry white flowers, trailing habit, glossy leaves. Fine ground cover	1 70	14 00	120 00

ROSES—continued

CLIMBERS AND RAMBLERS—No. 1 ½

Mostly for spring shipment.

For colors and descriptions see No. 1 Grade.

	Per 10	Per 100	Per 1000
200 American Pillar.....	\$1 20	\$10 00	\$.
490 Aviator Bleriot	1 10	9 00
240 Baltimore Belle	1 10	9 00
90 Blue Rambler.....	1 20	10 00
30 Chaplins Pink.....	1 70	14 00
3100 Cl. American Beauty	1 20	10 00	85 00
150 Cl. Talisman	1 80	15 00
1200 Crimson Rambler	1 20	10 00	85 00
4100 Dorothy Perkins	80	7 00	60 00
390 Dr. Van Fleet.....	1 20	10 00
4500 Excelsa.....	80	7 00	60 00
680 Flower of Fairfield.....	1 20	10 00
3400 Gardenia	80	7 00	60 00
370 Glendale.....	80	7 00
140 Heart of Gold.....	1 20	10 00
980 Hiawatha.....	1 20	10 00	85 00
125 Mary Wallace.....	1 70	14 00
7000 Paul's Scarlet.....	1 20	10 00	85 00
370 Prairie Queen.....	1 20	10 00
400 Primrose	1 20	10 00
190 Roserie.....	1 20	10 00
900 Royal Scarlet.....	1 20	10 00	85 00
210 Scorcher.....	1 70	14 00
1100 Seven Sisters.....	80	7 00	60 00
280 Silver Moon.....	1 20	10 00
1100 Tausendschon	1 20	10 00	85 00
1400 White Dorothy	80	7 00	60 00
830 Wichuriana.....	1 20	10 00	85 00

CLIMBERS AND RAMBLERS—No. 2

We have a good assortment of the No. 2 Grade. If interested write for special low prices and variety list.

TREE ROSES

	Per 10	Per 100
No. 1, strong heads	\$12 50	\$.
45 E. G. Hill		25 Pres. Herbert Hoover
45 Mme. Ed. Herriot		42 Talisman

**EXTRA PROFITS
WITH
Packaged Nursery Stock!**

Increase your "Cash and Carry" business at the Nursery Office or Storage, Sales Yard or Retail Store! Properly packaged stock sells faster, with less time and expense, and no shrinkage. More sales, more net profit and more satisfied customers!

PATENTED ROSES

We are offering these Roses under license from patentee, and it is understood and agreed that they are FOR RESALE AT RETAIL ONLY, at established prices specified herein, for No. 1 Grade.

Trade Prices Are Net.	Per 10	Per 100
Better Times , Patent No. 23. (Retails \$1.25 each; \$12.50 per doz.) The brilliant cerise flowers are large, double.....	\$7 50	\$60 00
Blaze , Plant Patent No. 10. (Retails at \$1.00 each; \$10.00 per doz.) A hardy, vigorous climbing rose similar to Paul's Scarlet. Recurrent bloomer. Scarlet crimson flowers	6 00	50 00
Countess Vandal , Plant Patent No. 138. (Retails \$1.00 each; \$10.00 per doz.) Long pointed bud, upright stems. Color combination can hardly be described, pink, copper, gold and salmon. A prize winner	6 00	50 00
Doublings , Setigera Strain, Patent No. 152. (Retails \$1.50 each; \$15.00 per doz.) A vigorous climber with clusters of large golden blooms. Double, fragrant	10 00	75 00
Eclipse , Patent No. 172. (Retails at \$1.50 each; \$15.00 per doz.) Long, stream-lined bud, rich gold without shading.....	10 00	75 00
Jean Cote , Patent applied for. (Retails \$2.00 each; \$20.00 per doz.) Mammoth blooms. Color, solid orange, almost brown. Fragrant.....	12 50	100 00
McGredy's Pink , Patent rights reserved. (Retails \$1.50 each; \$15.00 per doz.) Large blooms of perfect form. Color, beautiful bright rose, sweetly scented.....	10 00	75 00
Rome Glory , Patent applied for. (Retails \$2.00 each, \$20.00 per doz.) A cross of Dame Edith Helen and Sensation. Large crimson red buds opening into full well formed cerise-red blooms. Strong grower... ..	12 50	100 00
Signora , Patent No. 201. (Retails \$1.50 each; \$15.00 per doz.) Long bud of a warm burnt sienna, opening to a lighter hue produced on long stems.....	10 00	75 00
Texas Centennial , Plant Patent No. 162. (Retails 60c each; \$6.00 per doz.) Hoover Sport. Bright vermillion red with light tone of gold at base. Petals lighter red at center gradually toning to deep rich pink as the bloom ages.....	3 50	30 00

PACKAGED PEONIES



SEND
FOR
SPECIAL
PRICE LIST

ON PACKAGED PEONIES—2 STYLES—LOW PRICES

PEONIES

These lovely Perennials are regaining their popularity and are in increasing demand. Surplus stocks are about off the market and it should be a good time to increase your planting.

We offer only clean, young stock—free from disease, absolutely true to name and first class in every respect.

DIVISIONS QUOTED—Strong 3 to 5 eyes.

	Per 10	Per 100
760 Unnamed Pink	\$ 95	\$8 00
840 Unnamed Red	95	8 00
390 Unnamed White	1 20	10 00
640 Albatre , 8.7. Rose type, milk-white shaded ivory, wide center petals tinged lilac, edged with carmine, mid-season.....	1 40	12 00
360 Alexander Dumas , 7.1. Crown type. Brilliant pink. Very early	1 20	10 00
80 Alsace Lorraine , 8.8. Semi-rose type. Petals are pronouncedly pointed. Rich, creamy-white, center tinted yellow. Late	2 90	25 00
200 Baroness Rothschild . Rose type. Light pink. Mid-season ..	1 20	10 00
140 Baroness Schroeder , 9.0. Rose type. Buds delicate blush, open flower milky white. Mid-season	2 40	20 00
80 Benjamin Franklin , 8.1. Rose type. Brilliant crimson with ruby shadings. Very tall, erect stems. Carries form and color much longer than most reds. Early.....	1 80	15 00
60 Charles McKellup , 7.8. Crown type. Rich crimson petals of the center are mingled with gold stamens and surrounded by rows of broad silky guard petals. Mid-season.....	2 10	18 00
60 Claire Dubois , 8.7. Rose type. Very large, rich, clear, satiny pink with glossy reflect. Late	1 80	15 00
360 Compte De Jesseur . Creamy pink. Mid-season.....	1 20	10 00
380 Couronne D'Or , 8.1. Semi-rose type. Snow white reflecting golden-yellow stamens that show from the side. Delicate carmine pencillings on edges of a few central petals. Mid-season	1 40	12 00
480 Duchess de Nemours , 8.1. Crown type. Early Sulphur white flowers with greenish reflect. Gradually changes to a pure snow-white without spot or blemish	1 40	12 00
690 Duchess de Orleans , 6.1. Bomb type. Deep pink with salmon. Mid-season	1 20	10 00
400 Erma . Rose type. Violet rose with few creamy petals in center	1 20	10 00
120 Eugene Verdier , 8.6. Pale pink. Mid-season.....	1 40	12 00
410 Faust , 6.6. Crown type. Hydrangea-pink, changing to lilac, white, with narrow collar of sulphur-yellow petal. Mid-season	1 20	10 00
720 Felix Crousse , 8.4. Rose type. Brilliant ruby-red. Exceptionally fiery, bright and effective. Mid-season.....	1 70	14 00
210 Festiva Maxima , 9.3. Rose type. Flowers large, petals of the purest white. Bright carmine flecks on the edges of the central petals. Early.....	1 40	12 00
360 F. Hortense . Rose type. Late mid-season. Rosy pink.....	1 40	12 00
960 Fragrans , 5.8. Bomb type. Dark pink shaded solferino-red. Fine for cut flowers. Late.....	1 20	10 00
890 Francis Ortegat , 6.7. Semi-rose type. Large deep crimson with brilliant golden-yellow anthers. Fragrant. Mid-season....	1 20	10 00
940 Fulgida . Semi-rose type. Ruby-red. Late. Mid-season.....	1 20	10 00
980 General Bertrand , 7.1. Double type. Silver-pink. Large, tall, profuse bloomer. Early	1 20	10 00
200 General Jack . Red. Mid-season.....	1 20	10 00

PEONIES—continued

	Per 10	Per 100
360 Gloire of Boskoop . Rose type. White splashed with crimson pink. Mid-season.....	\$1 40	\$12 00
240 Isabelle Karlitzsky . Glowing-purplish rose. Late.....	1 20	10 00
340 Karl Rosefield , 8.8. Semi-rose type. Dark velvety crimson, clear and brilliant without a trace of purple. Immense in size, globular and of solid habit. Mid-season.....	1 80	15 00
160 La Martine , 8.4. Double type. Dark old-rose pink, each petal bordered with pale greyish white. Late	1 20	10 00
280 La Tulipe , 7.5. Semi-rose type. Enormous, globular fragrant flowers. Delicate blush white with red tulip markings on outside of guard petals. Mid-season.....	1 40	12 00
300 Louis Van Houtte , 6.9. Semi-rose type. Bright violaceous red of dazzling effect. Very fine, shapely bloom. Late.....	1 20	10 00
240 Mme. de Verneville , 7.9. Bomb type. Blooms of purest white suffused with daintiest blush except a few cream colored petals and four red flakes on central petals. Rose fragrance. Early	1 40	12 00
40 Mary Brand , 8.7. Rose type. Crimson with silky sheen, golden stamens. Mid-season.....	2 40	20 00
150 Meissonier , 6.5. Bomb type. Brilliant crimson full double flowers on stiff, wiry stems. Mid-season.....	1 40	12 00
210 Mikado , 8.6. Large cup shaped Japanese Red Peony. Single row of wide, dark crimson petals, encircling a filigree cushion of golden petaloids, crimson edge and golden tipped, similar to a giant Red Poppy, but more durable.....	3 50	30 00
120 Mons. Jules Elie , 9.2. Bomb type. Immense globular flowers. Glossy lilac-pink shading to deeper rose. Entire flower over-laid with a sheen of silver. Mid-season	2 50	22 00
260 Novelty . Creamy white and rose. One of the finest new varieties. Early.....	1 40	12 00
130 Octavie Demay , 8.5. Crown type. Soft light Hydrangea pink fading to white. Tipped carmine. Blooms freely, very early	1 20	10 00
380 Officinalis Rubra , 8.6. Large round bloom of vivid crimson. Earliest of all good Peonies.....	2 60	22 00
130 Paul Neyron . Pink. Rather an old fashioned variety	1 20	10 00
980 Philomele , 7.7. Anemone type. Guard petals bright violet-rose. Narrow center petals golden-yellow changing to cream or amber yellow. Mid-season.....	1 20	10 00
40 Prince of Darkness , 7.8. Rich, dark maroon. Large blooms with petals slightly fringed and darker at edges. Early...	1 80	15 00
160 Queen Victoria , 7.2. Bomb type. Milk-white tinged flesh, cream center. Center petals occasionally tipped carmine. Large. Mid-season.....	1 40	12 00
260 Rachel , 7.9. Rose type. Brightest garnet-red shaded richest ruby-red. Mid-season	1 80	15 00
480 Reine Hortense , 8.7. Semi-rose type. Delicate hydrangea pink completely enveloped in halo of angelic white. Flower enormous size. Mid-season.....	1 80	15 00
190 Rubra Triumphans , 6.7. Large, loose, very dark crimson blooms. Medium height and a strong grower. Early	1 20	10 00
160 Sarah Bernhardt , 9. Semi-rose type. Apple blossom pink with each petal tipped with silver, making an almost perfect Peony. Fragrant. Mid-season to late.....	2 90	25 00
560 Souv. De Expo. Universelle , 7.6. Violet-rose. Late.....	1 20	10 00
200 Umbellata Rosea . Violet-rose to white. Early.....	1 20	10 00
140 Venus , 8.3. Very compact. Hydrangea-pink. Mid-season....	1 80	15 00

PERENNIALS -- Bare Root

HARDY PERENNIAL, ALPINE AND ROCK GARDEN PLANTS

The Largest, Most Complete Assortment in the Middlewest.

Field Grown, under irrigation, insuring sturdy, vigorous, well rooted plants, that you can plant on the job or line out with assured success. For many years, we have specialized in hardy Perennials and our list of proven varieties includes an excellent selection of new and rare varieties as well as the old favorites. Strong plants, for every purpose, at low prices.

Explanation of symbols used in describing the Perennials listed on the following pages.

Varieties * indicates adaptability for rock plants.

Color indicates bloom; Month period of blooming season; (") inches high when in bloom; (') feet high when in bloom.

ALL PERENNIALS ARE SHIPPED BY EXPRESS. They are very perishable and should NOT be included in a Freight shipment.

HARDY PERENNIALS AND ALPINE PLANTS

	Per 10	Per 100
*ACHILLEA Milfoil or Yarrow		
Aurea Tomentosa , lovely small rock plant, grows into rosettes of silver foliage with clustered heads of bright yellow flowers about 6 inches apart. Plant 4 inches apart.....	\$.90	\$ 8.00
Millefolium Roseum , (Rosy Milfoil) head of soft rose flowers, finely cut foliage, June-August, 18".....	.80	7.00
Ptarmica The Pearl , white, June-July. 18".....	.80	7.00
*AGROSTEMMA, Rose Champion		
Coronaria , (Mullein Pink) bright rose clumps, June-July, 2½ to 3'90	8.00
ALPHODELUS, Asphodel		
Luteus . Tall spikes of bright yellow flowers. Fragrant sword-like foliage. Fine for borders.....	1.40	12.00
ALTHEA ROSEA, Hollyhock		
Allegheny Single Mixed , various colors from pure white to a deep maroon, July, 5'.....	.60	5.00
Double Varieties, separate colors red, pink, white and yellow, July, 4'90	8.00
*ALYSSUM, Rock Madwort		
Saxatile Compactum , sometimes called "Basket of Gold". Low sprawling habit of growth, producing masses of bright yellow flowers, May, 10"90	8.00
ANCHUSA Bugloss		
Angustifolia , narrow leaved, sky blue, 24".....	.70	6.00
Italica var. Dropmore , bright blue all summer, 3 to 4'.....	.90	8.00
Myosotidiflora , dwarf; clusters of gentian blue forget-me-not like flowers. May-June. 12".....	1.40	12.00
*ANEMONE, Windflower		
Pulsatilla , violet, April and May, 12".....	1.40	12.00
*AQUILEGIA, Columbine, May, June		
Caerulea , (Rocky Mountain Blue Columbine). Blue flowers with long spurs, 2'.....	1.40	12.00
Chrysantha , bright yellow, 2'.....	.90	8.00
Crimson Star . Its flowers are very large with crimson sepals and spurs, white petals, an entirely new color in Aquilegias. The plant has a sturdy full-flowering habit.....	1.40	12.00
Dobbies Imperial Hybrids . The most recent English triumph, notable for size and sturdiness, long spurs, and a wide range of colors	1.40	12.00
Farquhars Pink . The result of rigid selection of the finest long-spurred pinks. Delicate pastel pink.....	1.20	10.00
Long Spurred Hybrids , all shades, 3'.....	.90	8.00
Mrs. Scott Elliott's Long Spurred Hybrids , the finest of all Long Spurred Mixtures, all colors and shades, 3'.....	1.20	10.00
Silver Queen . Silvery white flowers.....	1.40	12.00

HARDY PERENNIALS AND ALPINE PLANTS—continued

	Per 10	Per 100
ARABIS, Rock Cress		
Alpina. Pure White. 6". June.....	\$.90	\$8.00
Alpina Rosea. Delicate pale pink.....	1.20	10.00
*ARMERIA		
*Lauchena, bright rosy red. Very free flowering. May-June, 5"	1.20	10.00
ARTEMISIA, Wormwood		
Lactiflora, (White Mugwort) white flowers with finely cut foliage. August and September, 4'.....	.80	7.00
*Pontica, very valuable for its silvery-gray foliage. Can be trimmed and used for perennial edging. One of the best of our perennials. 12"70	6.00
Silver King, a silver foliage plant obtaining the height of 3'. Very good for winter bouquets.....	.90	8.00
*ASCLEPIAS, Butterfly Weed		
Tuberosa, bright orange flowers, seed pods very decorative, July and August, 18".....	.90	8.00
ASTER		

ASTERS, DUMOSUS HYBRIDS; DWARF ASTERS.

They rarely exceed one foot in height and during the blooming period in September the plants are completely covered with blossoms. They are exceptionally valuable for edging or for grouping in the front of borders and are also charming for the rock garden, coming at a time when the rock garden is void of flowers.

Countess of Dudley. Charming clear pink flowers with yellow eye, of bushy habit and free flowering. Late September. 9"	Per 10 \$1.40	Per 100 \$12.00
Daphne. Dwarf Pink. Bushy habit.....	1.40	12.00
Lady Henry Maddocks. Clear pale pink flowers, very free flowering and of dwarf compact habit. September. 1'..	1.40	12.00
Marjorie. A charming plant of compact habit, bearing large flowers of a bright rose-pink. Mid-September. 1'..	1.40	12.00
Nancy. Of dwarf bushy habit and very free flowering, the plants being covered with pale flesh-pink flowers toward the end of September. 1'.....	1.40	12.00
Ronald. Forming a dwarf bush covered with flowers of a pleasing bright shade of lilac-pink with rose-pink buds; very showy. Mid-September. 1'.....	1.40	12.00
Victor. The dwarfest of all and very pretty. The flowers are of good size and of a beautiful clear pale lavender-blue; a charming rock plant, flowering early. September. 8"	1.40	12.00

	Per 10	Per 100
ASTERS, Starwort of Michaelmas Daisy.		
Blue Gem. A profuse bloomer in September and October, with large, double flowers of rich true blue. Height, 3 to 4 feet	\$1.40	\$12.00
Hybridus Luteus. This Aster resembles a glorified goldenrod in its flowering habit. During late August and early September it is a gorgeous mass of small golden yellow flowers, produced in long, densely covered sprays of exceptional value for cutting. Height, 2½ feet.....	1.20	10.00
Novae Angliae Rosea. Deep reddish violet. Height 4'.....	.90	8.00
Queen Elizabeth. An improved white variety. From early September on the plant is a mass of glistening, snow-white, semi-double flowers from top to bottom. Individual flowers are large, of excellent substance, and nicely placed on branching sprays. Height, 3'.....	1.40	12.00

HARDY PERENNIALS AND ALPINE PLANTS—continued

ASTERS—continued

	Per 10	Per 100
Royal Blue. A mass of rich deep blue flowers completely covers the plant from early September on. A bright golden disk at the center of the flower adds much to its attractiveness. Excellent for cutting. 2½'.....	\$1.20	\$10.00
Ypres. Attractive rosy red flowers and neat, compact growth. Very fine. Height, 2 to 3 feet. September and October....	1.20	10.00

ALPINUS VARIETIES.

Mostly of dwarf compact growth, 6 to 12 inches high, fall blooming and a perfect mass of flowers when in bloom. Good for low borders and rock gardens.

Alpinus Blue. Fairly large light blue flowers.....	1.20	10.00
Alpinus Albus. Neat plants, white flowers.....	1.20	10.00

AMELLUS VARIETIES.

Taller growing, 1½ to 2 feet. Good cut flower subjects.

Beauty of Ronsdorf, Rosy-lilac.....	1.40	12.00
Amellus Roseus. Light rose, beautiful.....	1.40	12.00
Snowflake. Snow-white.	1.40	12.00

ASTILBE, Perennial Spirea

America, deep pink plumes, fine for forcing, June-July, 18"...	2.90	25.00
Gladstone, pure snow white. Best for forcing, 18".....	2.90	25.00
Gloria, rich dark rose pink, 18".....	2.90	25.00
Kriemhilde. A fine variety with feathery spikes of salmon-pink flowers. Nice for cutting and very attractive in the garden	2.90	25.00
Marguerite Von Rechteren. The very fine fringed flowers are bright red tinged with dark blue. 3'.....	2.90	25.00
Peach Blossom, delicate pink, June and July, 18".....	2.90	25.00
Queen Alexander, light pink, good for forcing, and one of the best pale pinks for garden use, June and July, 18".....	2.90	25.00

BAPTISIA, False Indigo.

Australis. Deep blue, pea-shaped flowers, June. 30".....	.90	8.00
---	-----	------

BELLIS PERENE TULULOSA, English Daisy

Tubular petals, dark red.....	1.20	10.00
-------------------------------	------	-------

BOCCONIA, Plume Poppy

Cordata, good perennial for foliage. Flowers creamy white, July, 6 to 8'70	6.00
---	-----	------

BOLTONIA, False Chamomile

Asteroides, produces white aster-like flowers, September, 5'..	.90	8.00
Latisquama, same as Asteroides only flowers pink, 4'.....	.90	8.00

BUDDLEIA, Butterfly Bush, or Summer Lilac

Alternifolia, No. 1.....	2.90	25.00
" Medium	2.10	18.00

FORTUNE, Patent No. 206. (Retails \$1.00 each; \$10.00 doz.)	Per 10 \$3.50	Per 100 \$25.00
---	------------------	--------------------

	Per 10	Per 100
Ile de France, No. 1.....	\$1.80	\$15.00
" " " Medium	1.40	12.00
Magnifica, No. 1.....	1.40	12.00
" Medium	1.20	10.00

CALAMINTHA, Calamint

*Alpina, a very graceful little rock plant, spreading tufts of pretty foliage, rich purple flowers, 6".....	1.20	10.00
--	------	-------

HARDY PERENNIALS AND ALPINE PLANTS—continued

	Per 10	Per 100
CAMPANULA, Belleflower.		
* Carpatica (Carpathian Harebell). Low growing edging plant. In separate colors, white and blue. June. 8".....	\$.95	\$8.00
Glomerata , beautiful dark violet flowers borne in clusters at the top and all the way up the stalks. June-July. 20"....	1.80	15.00
Medium (Canterbury Bells). In separate colors, Blue, Rose and White. June, 2'.....	.95	8.00
Persicifolia Grandiflora Alba , one of the finest Campanulas, with large handsome white, bell-shaped flowers, 2'.....	.90	8.00
CENTAUREA, Hardheads or Knapweed		
Montana . Grows 2' high. Large violet-blue flowers, July to September80	7.00
CEPHALARIA, Giant Scabious		
Alpine , yellow flowers on terminal heads somewhat like a Scabiosa. Good for shrubbery borders, June and July, 5'...	.90	8.00
*CERASTIUM, Snow in Summer		
Tomentosum , silvery white foliage, white flowers, May, 3'...	.90	8.00
CHIVES , sometimes called Wild Onion.....	.70	6.00

CHRYSANTHEMUMS—Hardy Out Door

* Some of the varieties starred, particularly on early blooming types, are hard to handle as dormant plants, so for that reason, we are handling them as both dormant and potted plants. In making up your order, specify which you prefer and your preference will be given as far as possible.

	Per 10	Per 100
* Aladdin , attractive shade of bronze, early.....	\$1.20	\$10.00
* Alice Howell . Fine orange-yellow.....	1.20	10.00
Autumn Glow , rosy crimson, 18".....	.90	8.00
Capt. R. H. Cook , a most popular Pom Pom flowered variety. Clear deep rose colored petals, tipped golden bronze. Tall grower, 18"	1.20	10.00
* Early Bronze . Pompom. Remarkable early flowering. Usual- ly free blooming. Bronze yellow.....	.95	8.00
F. L. Quinola , bright yellow.....	.90	8.00
* Fern Ridge . Single fiery-red with high orange center, making a beautiful contrast. Strong grower and profuse bloomer. Flowers first of October.....	1.20	10.00
* Fields of Snow . Pure white button type.....	1.20	10.00
* Firelight , red tipped copper, large flowering, 18".....	1.20	10.00
* Glory of Seven Oaks . Soft but clear yellow masses of bloom	1.20	10.00
Indian , brownish red, 3'.....	.90	8.00
* Irene , pure white, compact habit, early October.....	1.20	10.00
* Jean Treadway , sparkling pink, early, very attractive.....	1.20	10.00
* Judith Anderson . Early flowering Pompom. Flowers small about 1½" across, well rounded in form, clear buttercup yellow in color.....	1.20	10.00
* Lorelei . A very productive yellow; long stems, free bloomer coming into flower in late September. Grows to a height of 26", producing flowers 3" in diameter.....	1.20	10.00
Marie Antoinette , rose, 18".....	.90	8.00
* Mitzi , small yellow flowers, deep center, 2".....	.90	8.00
* Mrs. Richardson , pure white, Pom Pom type, 18".....	1.20	10.00
* Murray Hill Beauty , bright lemon yellow, early bloomer.....	1.40	12.00
Normandy Pink , creamy pink, 3½'.....	1.20	10.00
* Nellie Kleris , clear pink, mid-season, 18".....	1.20	10.00
* Pink Cushion , bright pink, early bloomer, hardy.....	1.20	10.00
* Red Flare , bright red, Pom Pom type, October, 20".....	.90	8.00
Rosy Morn , silver pink, 3'.....	.90	8.00

HARDY PERENNIALS AND ALPINE PLANTS—continued

CHRYSANTHEMUMS—continued

	Per 10	Per 100
* Ruth Hatton , clear ivory-white, hardy October, 18".....	\$.90	\$8.00
* Ruth Marion Hatton . Canary-yellow. Early.....	1.20	10.00
* Tints of Gold , golden yellow with red near base of petals, early, 18".....	1.20	10.00
* Vivid . American Beauty rose. Earliest.....	1.20	10.00
White Doty , pure white Pom Pom, 18".....	.90	8.00

CHRYSANTHEMUM, KOREAN HYBRIDS

* Apollo , bronze-red old-gold, and glowing salmon, Oct.....	1.20	10.00
* Ceres , old-gold chamois-yellow and coppery bronze, Oct.....	1.20	10.00
* Daphne . New shade of pink, with underlying sheen of lilac-rose, enhanced with prominent golden stamens in the center	.80	7.00
* Mars , amaranth-red, changing to wine-red, Oct.....	1.20	10.00

CHRYSANTHEMUM MAXIMUM, Shasta Daisy

Alaska , large white flowers, June to August, 2'.....	.70	6.00
Diener's Double White . This distinctive novelty has become widely popular since its recent introduction. The shaggy, full, double flowers of glistening white are a picture in the border, and make creditable cut flowers. It is a hardy and robust grower.....	1.20	10.00
Laciniatum , petals wavy and finely fringed, white flowers.....	.70	6.00
Monstrosum , monstrous white flowers.....	.70	6.00
Praecox Perfection . Well shaped, pure white. Flowers valuable for cutting.....	.80	7.00
Praecox White Lady , exceedingly free flowering. Semi-double flowers, white, May and June, 2'.....	.70	6.00

COREOPSIS

Lanceolata Grandiflora , large yellow daisy-like flowers, June and July, 2'.....	.60	5.00
Lanceolata Grandiflora, Fl. Pl. , large yellow daisy-like flowers. Double flowering, 2'.....	.70	6.00

CRUCIANELLA, Crosswort

* Stylosa , early flowering, suitable for rock work. Bright purple ball shaped flowers, hardy, 6'.....	.90	8.00
---	-----	------

DELPHINIUM, Larkspur

Belladonna Clivedon Beauty , splendid improved form of Belladonna. Blooms are larger and spikes taller. A good grower	.90	8.00
Belladonna Improved Type , this is an improved type of the well known Belladonna, producing larger flowers on long spikes. Strong 1 year.....	.80	7.00
Strong, 2 year.....	1.20	10.00
Bellamosa , dark blue, all summer, 4'. Strong 1 year.....	.80	7.00
Dreams of Beauty . The flowers have a wide range of colors, from pale sky blue to deep indigo blue, in single, semi-double, and double.....	1.40	12.00
Elatum Iceburg . Pure white Delphinium of superior texture. Grows about four feet high, and the spike is well formed. Highly effective when used with the blue varieties.....	1.20	10.00
English Hybrids, (Blackmore and Langdon Strain) contains many double and semi-double plants, color ranges from light to deep blue all summer, 4-5'.....	1.40	12.00
English Hybrids , just an extra good grade of Gold Medal Hybrids, very few double and semi-double plants in this strain, but is worth the money. Blooms from June until Nov., 4'...	1.20	10.00
Grandiflorum Chinese , sometimes called Butterfly Delphinium. Has finely cut foliage. Very free bloomer. In separate colors, blue and white, June to October, 2'.....	.80	7.00

HARDY PERENNIALS AND ALPINE PLANTS—continued

DELPHINIUM—continued	Per 10	Per 100
Pfitzer's Strain. Tall, spire-like spikes, and thickly studded on the spike. Includes all shades from pale blue, lavender and orchid to the deepest and richest purples.	\$1.20	\$10.00
Sulphuria. A lovely and rare variety from the mountains of Afghanistan with 30" spikes of sulphur yellow flowers.	1.20	10.00
Wrexham Strain (Hollyhock Delphinium), the distinguishing features of this strain are the extraordinary long spikes with their rich and varied shades and long blooming period.	1.40	12.00
*DIANTHUS		
*BARBATUS, Old Fashioned Sweet William		
Album Fl. Pl. , double white. May, June, 15"80	7.00
Coccineus , (Scarlet Beauty) crimson. May, June, 15"80	7.00
Hunt's Perfection , extra large auricula flowered variety. May, and June, 15"80	7.00
Nigricans , black red. Very valuable plant for garden. In constant bloom from June until September.80	7.00
DIANTHUS PLUMARIUS		
Caesius Grandiflora. Bright pink flowers, freely borne.80	7.00
Splendens , (Pink Beauty) pink, May, June, 15"80	7.00
*CARYOPHYLLUS, Carnation and Clove Pinks. This is the only Carnation Pink we can truly recommend as being hardy		
Early Dwarf Vienna. Early flowering, rather dwarf type. 12 to 15 inches tall. Mixed colors, crimson, rose and white.	1.20	10.00
Grenadin, King of the Blacks , very fragrant, produced on long stems, June to August, 2'90	8.00
Grenadin Pink , very fragrant, produced on long stems, June to August, 2'90	8.00
Grenadin Scarlet , very fragrant, produced on long stems, June to August, 2'90	8.00
Grenadin White , very fragrant, produced on long stems, June to August, 2'90	8.00
*DELTOIDES, Maiden Pinks		
Alba , beautiful little plant with narrow leaves. Bears a profusion of small, white flowers. June and July, 8"80	7.00
Brilliant , deep rosy pink. May, June, 8"80	7.00
*LATIFOLIUS ATROCOCCINEUS, Fl. Pl.		
Everblooming Japanese Sweet William , fiery crimson. All summer, 18"80	7.00
*PLUMARIUS, Hardy Garden Pinks		
Diadematus , crimson with white eye, 15"80	7.00
Semperflorens , (Perpetual Flowering) in separate colors, rose or pink, 18"80	7.00
DICENTRA, BLEEDING HEART		
Spectabilis , this is the Old Fashioned variety which has come back into popularity the last few years.		
3 to 5 eye, undivided plants.	2.10	18.00
Eximia , Fern Leaved Everblooming. A very good rock plant producing a multitude of rose colored flowers all summer.		
12"90	8.00
DIGITALIS, Fox Glove		
*Buxbaumi , yellow, June and July, 2'	1.20	10.00
Gloxiniaeflora Purpurea , purple, June and July, 2'	1.20	10.00
" Rosea , rose, June and July, 2'	1.20	10.00
" White , June and July, 2'	1.20	10.00
ERIGERON (Fleabane)		
Grandiflorus. 3' tall. Bears on single stalk 20 to 30 aster-like rosy-lilac blooms about 2" across.80	7.00

HARDY PERENNIALS AND ALPINE PLANTS—continued

EUPATORIUM, Hardy Ageratum	Per 10	Per 100
Coelestinum , light purple flowers, August, 18-24".....	\$.90	\$8.00
*FERNS, Hardy Outdoor		
Goldie's Wood Fern , (<i>Aspidium Goldiana</i>) 2'.....	.90	8.00
Interrupted , (<i>Osmunda Claytoniana</i>) 3'.....	.90	8.00
Maiden Hair , (<i>Spleenwort</i>) <i>Asplenium Tricomane</i>90	8.00
Ostrich Plume , (<i>Onoclea Struthiopteris</i>) 2'.....	.90	8.00
*FUNKIA, Plaintain Lily		
Caerulea , broad green leaves, blue flowers, August, Sept., 18".....	.90	8.00
Lancifolia , long narrow leaves, dull green, produced in abundance. Lilac blue flowers during July and August. Excellent plant for shade and hedging.....	.90	8.00
Subcordata Grandiflora , pure white lily shaped flowers, August, September, 18".....	1.40	12.00
FUNKIA VARIEGATED		
Variegated foliage. Blue flowers. Beautiful edging plant....	.95	8.00
*GAILLARDIA, Blanket Flower		
Burgundy . Shining deep wine red showing practically no yellow.....	Per 10 \$1.20	Per 100 \$10.00
Grandiflora Maxima , one of the most beautiful and desirable plants. Begin to bloom in June and continue one mass the entire season. A most beautiful combination. Very fine for cutting.....	Per 10 \$.80	Per 100 \$7.00
Sanguinea , flowers large, blood-red with yellow border.....	.90	8.00
The Dazzler , brilliant red. A wonderful cut flower. New variety.....	.90	8.00
GEUM		
Mrs. Bradshaw . A splendid variety, with large double flowers, of a fiery orange-red, blooming nearly all summer.....	1.20	10.00
GOLDEN GLOW, (See Rudbeckia)		
GRASSES, Hardy Ornamental		
Phalaris Arundinacea Variegata , (<i>Variegated Ribbon Grass</i>) leaves longitudinally striped with white. July, 12".....	.70	6.00
GYPSOPHILA, Baby's Breath		
Bristol Fairy , grafted plants. Double Baby's Breath, July, 2'..	2.60	22.00
Paniculata Compacta , pinkish white, July, 2'.....	.70	6.00
Snow White Double , masses of minute double white flowers. A light and graceful cut flower. Flowers continuously throughout the summer. Grown from seed.....	1.80	15.00
HELIOPSIS, Hardy Zinnia		
Pitcheriana , bright yellow flowers, very large, useful for cut flowers, foliage very desirable. August to September, 4'....	.70	6.00
Scabra Zenniflora . Bright golden yellow.....	.95	8.00
HEMEROCALLIS, Yellow Day Lily		
Fulva , (<i>Brown Day Lily</i>), coppery orange, shaded crimson. July, 2'.....	.90	8.00
Hyperion . Fine citron yellow, produced in great numbers on stout stems about 40" tall. Perfectly hardy anywhere. Blooms throughout July and August. (Retail \$1.00 each, \$10.00 per doz.).....	Per 10 \$7.00	Per 100 \$60.00
Thunbergi , bright yellow flowers, July, 3'.....	Per 10 \$.90	Per 100 \$8.00

HARDY PERENNIALS AND ALPINE PLANTS—continued

HIBISCUS

Giant flowering. A wonderfully improved form of native Marshmallow or Rose mallow

	Per 10	Per 100
Red	\$.90	\$8.00
Roseus90	8.00
White90	8.00

HIERACIUM, Hawk Weed

Aurantiacum, (Orange Hawk Weed). Blooms with orange flowers in July, 15".....

	.70	6.00
--	-----	------

HOLLYHOCKS (See Althea Rosea)

***IBERIS, Hardy Candytuft**

Gibraltarica, very desirable dwarf plant with evergreen foliage, covered by dense heads of flowers in early spring. Height 8".....

Sempervirens, dwarf, evergreen foliage, covered with sheet of white, May, June, 8".....

	.90	8.00
	.90	8.00

IRIS

In making up this Iris List we have divided our list into three separate groups. We have our group of "Extra Good" varieties, "Medium Priced" varieties and "Common varieties". This grouping does not mean that the "Common varieties" are poor Iris. There are a lot of good varieties in this cheaper group, such as Afterglow, Gertrude, Pallida Dalmatica and others, but they are older and stock is more plentiful and as a result they carry a cheaper price.

EXTRA GOOD VARIETIES

This list contains some of the World's finest Iris. Practically all of them are recent introductions and are much improved over the old type. If you have never handled any of these "Extra Good" varieties, it would be our suggestion that you try a few of them. Your customers will enjoy getting acquainted with them.

	Per 10	Per 100
Acacia Rose. Medium height. Large rose petaled flowers.....	\$1.80	\$15.00
Ambassadeur. Deep rich blend. Winner of American Iris Society Popularity Contest. 42".....	.60	5.00
Asia. A beautiful silvery lavender blend, lit by a bright yellow beard. An Iris of elegance and deserved popularity. Late. 36"	1.20	10.00
Autumn King. This is the first of a new race of Iris, Iris that bloom both in the spring and fall. The flowers are large, a lovely blue purple.....	.90	8.00
Beau Ideal, one of the distinctive Sass plicatas, notable for the wide solid border of Chinese Violet on a white background. Very unusual and fine, 34".....	.60	5.00
Blue Glory. S. light blue; F. darker blue.....	.60	5.00
Buto, rich velvety deep royal purple. Gigantic flower of perfect form, 30"	1.20	10.00
Chasseur, 36", one of the largest and finest yellow Iris with bright Prussian red veinings at the throat.....	1.40	12.00
Church Mouse, a new color break greatly admired, a brown iris, self Hays' Brown of Ridgway. Medium sized flowers on 36" stems. No other Iris like it.....	1.40	12.00
Lord of June, a very fragrant gigantic blue bicolor, flowers measuring 7 inches, 40".....	.45	4.00
Midgard. A lovely soft-pink and soft-yellow blend. Always popular. 30"60	5.00
Morning Splendor. Fragrant. One of the finest American introductions. Awarded three medals. Large flowers of rich deep red. 36".....	.60	5.00

HARDY PERENNIALS AND ALPINE PLANTS—continued

IRIS—continued

Mother of Pearl , standards and falls pale bluish lavender with a faint creamy undertone. Large flowers of perfect form on well branched stems, 44"	Per 10 \$.60	Per 100 \$5.00
Opera . A rich violet-red bicolor. Standing petals bright rich pansy-violet. Drooping petals rich velvety violet-purple. Vigorous and free90	8.00
Prairie Gold . Beautiful golden-yellow. Introduced by Sass. Flower very large and fragrant. 34".....	1.40	12.00
Souvenir de Mme. Gaudichau , a rich, deep velvety purple Iris; of fine shape and finish. Tall, early and very distinct. One of the most striking and remarkable of all, 42".....	.70	6.00
Susan Bliss , rich rose pink self with a delicate purplish sheen. Pale orange beard. An Iris of good form and fine substance, 40"70	6.00

MEDIUM PRICED VARIETIES

	Per 10	Per 100
Cecil Minturn . Soft catalyrea rose. A beautiful flower with broad petals, gracefully waved and crinkled.....	\$.45	\$ 4.00
Isoline , round standards of pale pinkish buff, strongly flushed mauve; the sharply reflexed falls are Chinese violet with russet tints at the sides.....	.35	3.00
Kathryn Fryer , S. clear sulphur yellow, F. rich violet-carmine with a lighter border.....	.35	3.00
Lent A. Williamson , violet bicolor blend. 42".....	.30	2.50
Leota , white. Early.30	2.50
Prospero , a gorgeous flower of large size, on very tall, erect stems. Free flowering, hardy and rugged.....	.35	3.00
Queen Caterina . Very fragrant. Iridescent soft lavender-violet. 38"30	2.50
Queen of May . A soft rose-lilac, almost pink. A beautiful tall growing variety. 32".....	.30	2.50
Seminole . One of the older varieties which is still hard to beat for its rich velvety crimson tone. 30".....	.70	6.00
Shekinah , fragrant. A handsome clear soft yellow, with beautifully ruffled standards, 36".....	.45	4.00
Storm Cloud , copperish bronze30	2.50
Virginia Moore . Bright yellow. Extra large bloom for a yellow variety35	3.00
W. J. Fryer , ruffled standards are of glistening old gold, and falls are of maroon with violet center and narrow yellow edging35	3.00

LILY OF THE VALLEY

Clumps , 10 pips per clump.....	1.80	15.00
Pips25	2.00

COMMON VARIETIES

	Per 100	Per 1000
The following varieties @	\$ 2.40	\$ 20.00
A. E. Kundred , S. yellow-bronze tinged with magenta, F. magenta red tinged with bronze, reticulated yellow from center to base. Conspicuous orange beard.		
Afterglow , tall, soft pink or buff-gray, shading to rich yellow through the center. Very large flowers. 36".		
Agnes , S. F. reticulated blue		
Albert Victor , S. soft blue, F. light lavender. Large flower.		
Caprice , S. rosy red, F. deeper rosy red. Large, handsome, 24".		
Dr. Bernice , S. bronzy-yellow, F. rich crimson, 24".		

HARDY PERENNIALS AND ALPINE PLANTS—continued

IRIS—continued

- Eldorado**, S. yellowish-bronze, shaded with heliotrope, F. bright purple, shaded bronze. 30".
- Fairy**, white, delicately bordered and suffused pale blue. The tallest standard variety giving a white effect.
- Flavescens**, a delicate shade of soft yellow.
- Gertrude**, rare violet-blue. Very large, 24".
- Halfdan**, S. & F. mottled white. Fragrant, 20".
- Johan De Witte**, mid-season. S. bluish-violet, F. deep purple, veined white, 24".
- Juniata**, S. & F. clear blue. Late, tall, 32".
- Kochi**, fragrant, bright rich red-purple. Very free flowering and a great favorite for mass planting. 24".
- Leda**, white frilled and dotted rose.
- Lohengrin**, late. Catalyca-rose, 36".
- Lorely**, S. canary yellow, F. creamy-white with purple reticulation, blending into purple blotches near the edges. Ends of petals bordered deep canary, 30".
- Mary Garden**, S. pale yellow, flushed pale lavender, F. creamy-white minutely dotted and veined maroon. Stigmas clear yellow.
- Mme. Chereau**, S. & F. pure white with clear frilled lavender edge. Mid-season, 30".
- Mme. Pacquette**, deep rose red.
- Monsignor**, late. Standards violet, falls heavily veined purple, leaving a border of the violet, 36".
- Mrs. H. Darwin**, snow-white, F. white slightly reticulated violet at base. One of the best whites.
- Nadine**, a fine flower of good size and shape. Standards, chinese-violet. Falls, Matthews purple, 40".
- Nibelungen**, S. fawn and yellow, F. violet-purple on bronze. Very large flowers, strong, vigorous grower.
- Pallida Dalmatica**, lavender-blue. Late, 40".
- Perfection**, rich violet-blue flowers freely produced. A good strong growing Iris of fine form.
- Princess Beatrice**, deep, clear lavender. Late, 40".
- Princess Victoria Louise**, yellow and plum. Late mid-season, 36".
- Prosper Laugier**, bronzy-red. Late mid-season, 36".
- Purple King**, S. purple, F. deeper purple, 24".
- Quaker Lady**, lavender and yellow. Late mid-season, 30".
- Rheine Nixe**, white and blue. Late, 30".
- Sherwin Wright**, golden-yellow. Late mid-season, 24".

JAPANESE IRIS

	Per 10	Per 100
Mixed. Strikingly beautiful. Foliage also very ornamental.		
Splendid mixture of the choicest Japanese varieties.....	\$.80	\$7.00

PUMILA IRIS

Pumila are the dwarf, miniature types growing from four to six inches high and are one of the first flowers to bloom in the Spring.

	Per 10	Per 100
Caerulea. 6". A lovely uniform soft sky-blue. The only miniature of this color.....	\$.60	\$ 5.00
Sapphire. Sapphire45	4.00
Sass No. 19. Purplish Red.....	.45	4.00
Zwanenburg. Very large flower of the most unusual coloring. The large silky-cup-shaped standards are cream colored flushed soft violet. The smooth velvety falls are rich old gold, splashed irregularly with soft maroon. 20".....	.70	6.00
SIBERIAN BLUE IRIS45	4.00

HARDY PERENNIALS AND ALPINE PLANTS—continued

LILIUM

	Per 10	Per 100
AURATUM. White with bands of gold, spotted crimson. 7 to 9 inches.....	\$1.40	\$12.00
CALLA LILY. Yellow. Eliotana. Golden yellow flowers, often 4" across. Green foliage is spotted white. 2 to 2½ inches.....	1.90	16.00
CERNUM. Beautiful Lilac-pink spotted wine-color. Blooming size	1.40	12.00
CONCOLOR. Color varies from scarlet-orange to red-orange with mahogany spots. Blooming size	1.40	12.00
ELEGANS ORANGE QUEEN. Large orange colored flowers with small, black spots. 4 to 5 inches.....	.90	8.00
ELEGANS TIP TOP. One of the very darkest of the Elegans Lilies. 5 to 6 inches..... 6 to 8 inches.....	.95 1.20	8.00 10.00
HENRYI. Flowers of rich orange coloring with green bands. 5 to 6 inches..... 6 to 8 inches.....	1.20 1.40	10.00 12.00
MAGNIFICUM. Vigorous grower. Color rich carmine on white ground with dark carmine spots. 8 to 9 inches. November delivery.....	1.40	12.00
MARTAGON. Purple, very dark. Wax like flowers.....	1.80	15.00
PHILLIPENESE FORMOSA. White with reddish-brown shading. 5 to 6 inches..... 4 to 5 inches.....	.90 .70	8.00 6.00
REGAL. Outside streaked with brown shading to pink, inside flushed yellow in center shading to pure white at outer edge. 4 to 6 inches..... 6 to 8 inches.....	.60 1.20	5.00 10.00
SPECIOSUM RUBRUM. Rich carmine on white ground with crimson spots. A vigorous variety. 8 to 9 inches.....	1.80	15.00
TENUIFOLIUM. Deep scarlet, waxen, recurved flowers on wiry stem. Flowering size bulbs.....	.90	8.00
TENUIFOLIUM GOLDEN GLEAM. Of the Tenuifolium family, golden in color. Blooming size	1.20	10.00
TIGRIDIA. Aztec Lily. Shell Flower of Mexico. Everblooming Handle like gladiolus. Scarlet	1.20	10.00
Mixed	1.10	9.00
TIGRINUM. Flowers orange-red and spotted purple. DOUBLE, 4 to 5 inches..... " 5 to 6 inches..... " 6 to 8 inches..... SINGLE, 4 to 5 inches..... " 5 to 6 inches.....	.60 .90 1.20 .45 .70	5.00 8.00 10.00 4.00 6.00
*LINUM, Hardy Flax Campanulatum. Bright yellow80	7.00
Perenne Alba, white flowers in July, August, 18".....	.80	7.00
" Blue, blue flowers in the morning, July, August, 18".....	.80	7.00

HARDY PERENNIALS AND ALPINE PLANTS—continued

LUPINES

Flowers borne on long spikes, pea-shaped, must be planted where there is plenty of moisture, June, July, 3'.

	Per 10	Per 100
Downer's New Beautiful Hybrids , fine range of colors.....	\$1.20	\$10.00
Ruby King , Ruby violet.....	1.40	12.00
In Separate Colors , Blue, White and Pink.....	1.00	9.00

LATHYRUS LATIFOLIUS, Perennial Sweet Pea.

Blooms throughout the summer from June to August. In separate colors, Pink Beauty, White Pearl, Crimson.....

.90	8.00
-----	------

LIATRIS, Blazing Star or Gay-Feather.

Pycnostachya, long, narrow spikes of rich purple flowers which last a long time, mid-season. 4'.....

.90	8.00
-----	------

LYCHNIS, Champion

Arkwright. An excellent novelty for the border in various shades of yellow, pink, and salmon. 15'.....

1.20	10.00
------	-------

Chalcedonica Alba, white, June and July, 2'.....

.80	7.00
-----	------

Chalcedonica, (Maltese Cross) scarlet, June and July, 2'.....

.80	7.00
-----	------

MONARDA, Bee Balm

Didyma, (Cambridge Scarlet) foliage aromatic, bright scarlet flowers, July, 2'.....

.95	8.00
-----	------

***MYOSOTIS, Forget-me-not**

Alpestris, deep blue, 8'.....

.95	8.00
-----	------

Palustris, (Alpine Forget-me-not), tiny blue flowers, all summer 8'.....

.80	7.00
-----	------

NEPETA, Ground Ivy—Catmint

***Mussini**, small leaved catmint. Everblooming dwarf border or rock plant. Lavender-blue, 18'.....

.95	8.00
-----	------

OENOTHERA, Evening Primrose

Missouriensis. A low species with prostrate, ascending branches, profuse bloomer. Solitary flowers, often 4" across. June-August.....

.90	8.00
-----	------

Speciosa Rosea. Pure white flowers 3" across in great quantities on 18" stems all summer.....

.90	8.00
-----	------

PACHYSANDRA, Japanese Spurge

Terminalis, trailing plant used to cover shady places. Broad mats of bright glossy green foliage, 6-8'.....

1.20	10.00
------	-------

PENTSTEMON, Beard Tongue

Barbatus Torreyi, bright scarlet flowers borne on spikes. June to August, 3'.....

.80	7.00
-----	------

PHLOX

The Phlox that we are offering are mostly one year plants. Varieties that are starred can be furnished in 2 year stock. In addition to the varieties as listed, we have several other new varieties in smaller quantities to offer. If interested in these newer types, we suggest that you drop us a line.

	Per 10	Per 100	Per 1000
America , Rose Pink.....	\$.90	\$8.00	\$.....
*Athis , Salmon Pink.....	.80	7.00	60.00

Augusta. Medium height, foliage deep green and rugged, color a brilliant American Beauty red. Produces flower side shoots which cover the plant. Blooms for a period of two months. Of strong and easy culture. (Retail 50c each; \$1.50 per 3; \$4.50 per 12.).....

	2.50	18.00
--	------	-------	-------

B. Compte . Rich Purple.....	.80	7.00
*Beacon . Cherry red.....	.90	8.00
Border Queen . Enormous flowers of glowing cerise..	1.20	10.00
Bridesmaid . White with red eye.....	.80	7.00

HARDY PERENNIALS AND ALPINE PLANTS—continued

PHLOX—continued

	Per 10	Per 100	Per 1000
Brilliant. Large trusses of brilliant scarlet flowers with darker eye.....	\$1.20	\$10.00	\$.....
Champs Elysee. Fine dark purple.....	.85	7.00	60.00
Columbia. Soft pink, light blue eye. U. S. Patent No. 118. (Retail 40c each; \$3.30 per dozen..	1.40	12.00
Daily Sketch. Light salmon pink. Carmine eye.....	1.40	12.00
Eclairer. Carmine. Light eye.....	.80	7.00
E. J. Farrington. Soft salmon pink with lighter eye. Very good90	8.00
Evelyn. Rich salmon-rose.....	1.45	12.00
Feurbrand. Cerise and vermillion flamed with orange	1.00	9.00
F. G. Von Lassburg. Tall white variety, splendid mid-season variety80	7.00
Flora T. Reidy. Large, tall growing white.....	1.20	10.00
Gen. Petain. Deep wine-red with large beautifully shaped flowers	1.20	10.00
H. B. May. Large spikes of bright pink.....	1.20	10.00
* Iris. Lavender drooping petals, very fragrant.....	.80	7.00	60.00
Jules Sandeau. Dwarf. Large heads of rosy pink flowers	1.20	10.00
* La Vague. Mauve. Carmine eye80	7.00	60.00
Miss Lingard. (Suffruticosa) White90	8.00
Morgenrood. Bright rose shade with deeper eye....	1.10	9.00
Mrs. Jenkins. White, one of the old standbys.....	.80	7.00
Mrs. Millie Von Hoboken. Bright Pink.....	.80	7.00
Mrs. Scholton. Dark salmon pink, large pyramidal spike	1.45	12.00
Nordlight. Large, carmine pink, with red eye. 36''..	1.20	10.00
Paladin. Warm salmon pink. Large cherry red eye. Quite striking	1.00	9.00
Pantheon. Deep salmon rose80	7.00
Prime Minister. White, distinct crimson eye.....	.90	8.00
R. P. Struthers. Carmine, claret red eye.....	.80	7.00
Rheinlander. Salmon pink. Scarlet eye.....	.80	7.00
Richard Wallace. White, crimson eye.....	.80	7.00
Rijnstroom. Rose pink. Strong grower.....	.80	7.00
Rosenberg. Reddish purple with light yellow eye....	.90	8.00
Special French. Beautiful clear pink, very fine.....	.80	7.00
Thor. Deep salmon pink, with red eye.....	.80	7.00
Von Hockberg. Deep velvety scarlet.....	.90	8.00
Wanadis. White with light violet with purple eye. 28''	1.20	10.00
SUBULATA DWARF, Moss or Mountain Pink			
Alba, snow white, April-May, 4''.....	.70	6.00
Atropurpurea. The same habit of growth as the well known Phlox Subulata Rosea. The flowers are deep carmine-red, making a most brilliant display.....	1.20	10.00
Lilac, light lilac flowers, May.....	.70	6.00
Rosea, pink, April-May, 4''.....	.70	6.00
Vivid, bright pink, fiery red eye.....	.70	6.00
Wilsoni, lavender70	6.00
PHYSALIS, Chinese Lantern Plant			
Francheti, produces bright orange-scarlet lantern-like fruits, excellent for winter bouquets, 2'.....	.70	6.00
PHYSOSTEGIA, False Dragon Head			
Virginica, pink, August, 3'.....	.80	7.00
" Alba, pure white.....	.80	7.00
* PINKS, Hardy Garden and Carnation. (See <i>Dianthus Caryophyllus</i>)			
* PLATYCODON, Balloon Flower			
Maresii, Blue, 12''.....	.85	7.00

HARDY PERENNIALS AND ALPINE PLANTS—continued

ORIENTAL POPPIES

	Per 10	Per 100
Oriental Hybrids. 1 yr. transplants. Scarlet crimson with black spot at base of petal.....	\$.80	\$7.00
Oriental Hybrids. 1 yr. Seedlings. Scarlet crimson with black spot at base of petal.....	.45	4.00
Wurtembergia. Deep red. Flowers borne on long stiff stems. One of the best.....	1.80	15.00
PUERARIA THUNBERGIANA, Kudzu Vine. Very rapid growing vine. Said by some to grow a yard a day.....	.90	8.00
*PYRETHRUM, Painted Daisy		
Hybridum Roseum, one of the earliest and latest flowers to bloom, producing an abundance of blooms in a wide range of color, good cut flower, June to October, 18".....	.80	7.00
Hybridum Roseum Astrosanguineum, same as Roseum only the blooms as a rule are darker shades, 18".....	.80	7.00
Semi-Double (From seed). The very finest strain of double available and including some beautiful specimens. However, it is impossible to offer you a strain approaching the 100% Double type	1.20	10.00
*RANUNCULUS, Buttercup		
Repens, Fl. Pl., very pretty double flowering yellow butter-cup. Flowers of bright yellow. May, June, 6".....	.70	6.00
RUDBECKIA, Coneflower		
Golden Glow, one of the old fashioned hardy plants. Produces masses of large golden double yellow flowers, July, August90	8.00
Purpurea, reddish purple flowers with very large black cone for center, July to October, 2'.....	.80	7.00
SALVIA, Meadow Sage		
Argentea. Large, silvery-white leaves and white flowers. 3-4 ft.90	8.00
Azurea Grandiflora, large flowered azure, August, Sept., 5'..	.80	7.00
Old Fashioned Sage, leaves valuable for seasoning, 3'.....	.80	7.00
SAPONARIA, Soapwort		
*Ocymoides Splendens, pretty prostrate border and rockery plant. Flowers rosy pink, produced in great quantities just above the foliage. May, June, 2'.....	.90	8.00
SCABIOSA, Pin Cushion Flower		
Caucasica, (Blue Bonnet) soft shade of lavender, June to September, 18"	1.20	10.00
SCUTELLARIA, Skullcap		
*Baicalensis Coelestina, short wiry stems clothed with clear blue Snap-dragon-shaped flowers, July and August, 1'.....	1.20	10.00
*SEDUM, Stone Crop or Live Forever.		
America's Greatest Rock Plant.		
Album, dwarf and spreading, thick waxy round foliage, white flowers, good rock plant, 6".....	.70	6.00
Anglicum, white.....	.90	8.00
Ewersii. A deciduous species. Blue-gray leaves and large heads of rosy-purple flowers on 8 to 10 inch stems.....	.80	7.00
Kamtschaticum, (Orange Stonecrop) yellow, July, 10".....	.70	6.00
Lydiu Glaucum, very fine rock plant, 6".....	.70	6.00
Monregalense, white, pink spotted.....	.70	6.00
Murale, white flowers with pink center, reddish-purple evergreen foliage, 4-8".....	.70	6.00
Oppositifolium, July, 4".....	.70	6.00
Sexangulare, very dark green foliage, 4".....	.70	6.00
Spurium Roseum, purplish-red, July, August, 6".....	.70	6.00
Stolonifera, purplish-pink, July and August, 6".....	.70	6.00
Turkestanicum, deep violet flowers.....	.90	8.00

HARDY PERENNIALS AND ALPINE PLANTS—continued

	Per 10	Per 100
*SEMPERVIVUM, Houseleek		
Sometimes known as Hen and Chicken. Plants especially good for rock garden. Their rosette-like, thick leaves are fleshy and pointed. The small clumps slowly spread, filling pockets and crevices between the rocks.		
Atroviolaceum. The largest of the entire collection. Forms a beautiful rosette, almost 4" in diameter when fully grown, of deep reddish purple leaves. Should be in every rockery.		
8"	\$1.20	\$10.00
Bossier. Forms a beautiful rosette, 6" to 8" in diameter when fully grown, leaves are deep green tipped reddish purple...	1.20	10.00
Glauca. Blue green leaves. Rosettes are produced in abundance90	8.00
Rubrum. Large rosettes. At the base a dull green, turning to bronze tipped	1.20	10.00
Tectorum, leaves have reddish-brown tips, flowers pale red....	.70	6.00
Ternatum. Olive green rosette, tipped brown. Spreads rapidly	.90	8.00
SOLIDAGO		
Goldenrod, a native of most parts of the Middle-West and Eastern States. Golden yellow blooms. August, Sept., 4'		
	.80	7.00
SPIREA, Goat's Beard, Meadow Sweet		
Filipendula, (Dropwort). Numerous corymbs of white flowers on stems 15" high. Fern-like foliage, June and July.....		
	1.80	15.00
*STACHYS, Woundwort		
Lanata, soft silvery foliage. Flowers useless, 4'.....		
	.80	7.00
*STATICE, Great Sea Lavender, August, 18"		
These plants have broad leathery leaves, producing candle-bra-like heads. If cut in full bloom make very valuable winter bouquets.		
Latifolia, blue90	8.00
*SWEET WILLIAM, (See Dianthus Barbatus)		
THALICTRUM, Meadow Rue		
Glaucum, yellow flowers, bluish-gray leaves, July, 3 to 4'....		
	1.20	10.00
*THYMUS, Thyme		
Serpyllum Coccineum, plants become completely covered with brilliant scarlet flowers, 18".....		
	.70	6.00
TRITOMA—Kniphofia—Red Hot Poker		
This perennial is not truly hardy in Northern latitudes and must be taken up and stored through the winter. Foliage grass-like. Blooms range from orange to deep coral. August, September, 30".		
Express. A good cut flower, coming in bloom during the middle of the summer in shades of orange, red and yellow. 2 ft.		
	.70	6.00
Mirabilis. Plant 2½ to 3 ft. high. Flowers very beautiful, varying in all shades of from bright lemon to golden yellow and bright orange to orange-scarlet.....		
	.70	6.00
Pfizeriana, this is the genuine Red Hot Poker and must be grown from divisions		
	.90	8.00
VERBASCUM, Mullein		
Giganteum, large silvery foliage leaf.....		
	.90	8.00
VERBENA, Hardy		
Lilac flowers from June to October, very good, 6".....		
	1.20	10.00

HARDY PERENNIALS AND ALPINE PLANTS—continued

	Per 10	Per 100
*VERONICA, Speedwell		
Amethystina , dwarf, brilliant blue.....	\$.90	\$8.00
Candida , leaves whitish, flowers blue.....	.90	8.00
Elegantissima Dwarf , rose, very beautiful. Excellent rock garden flower90	8.00
Longifolia Subsessilis , this is the best of the Veronicas, producing long spikes completely studded with beautiful blue flowers, July to September, 2'.....	1.40	12.00
Pinnata , very dwarf grower, blooms white, borne on delicate hair-like foliage. August, September, 12".....	.80	7.00
Repens , trailer, has delicate white and blue flowers. One of the first to bloom, 6".....	1.20	10.00
Spicata , violet-blue flowers, borne in masses, July, August, 18".....	.80	7.00
VIOLA, Cornuta		
Lutea Splendens . Rich golden yellow. New compact habit. Very showy80	7.00
Mauve Queen . Large flowers. Color pale lavender close to sky blue80	7.00
Perfection . Light blue flowers in abundance all summer.....	.80	7.00
*VIOLA, Odorata, Sweet Violet		
Fry's Fragrant , an old English strain, very large, fragrant, blooms excellent for forcing, deep purple, May, 6".....	.90	8.00

Double Russian. This rare Violet has practically been out of commerce for the last ten years. It is very much sought after by those who know it and want it for the exquisite fragrance of its small double flowers. Slow of growth, does not spread much. Retails \$1.40 per 3; \$4.00 per dozen

	\$2.00	\$15.00
--	--------	---------

VIOLA, Tricolor. (Ordinary Pansies.)		
Swiss Giant. Very large flowers of striking colors.....	.30	2.00
*YUCCA, Adam's Needle		
This plant with its broad sword-like evergreen foliage is indispensable in landscape work. It can be used either for lawn or rockery work and stands out among all other plants.		
Filamentosa , 3 Years, creamy yellow, June, 6'.....	1.20	10.00
" 2 Years, creamy yellow, June, 6'.....	.90	8.00
" 1 Year, creamy yellow, June, 6'.....	.80	7.00
" Variegated , 2 Years, field grown stock, 3'.....	1.20	10.00

SPRING BULBS

CALADIUM

	Per 10	Per 100	Per 1000
Esculentum , Elephant Ear, 7-9".....	\$.45	\$4.00	\$35.00
" " " 5-7"35	3.15	27.50

CANNAS

Our Cannas are strong 2 and 3 eye Divisions, Tubers, fresh and plump.

CREAM AND WHITE SHADES WITH GREEN FOLIAGE

	Per 10	Per 100
Eureka , best white Canna, 4'.....	\$.45	\$4.00

PINK SHADES WITH GREEN FOLIAGE

City of Portland . Glowing pink, 3½'.....	.60	5.00
Hungaria . Satiny pink. 3½'.....	.50	4.50
Mrs. Alfred Conard . Salmon pink. 4'.....	.45	4.00
Rosea Gigantea . Large soft rose. 3½'.....	.45	4.00

SPRING BULBS—continued

CANNAS—continued

RED SHADES WITH GREEN FOLIAGE

	Per 10	Per 100
Fiery Cross. Vivid scarlet, shading to crimson. 5'.....	\$.40	\$3.50
Louisiana. Red flowers, 6'.....	.40	3.50
The President. Glowing scarlet, 4'.....	.40	3.50
Red King Humbert. Orange-scarlet, rose tinted, 4'.....	.40	3.50
Wintzer's Colossal. Vivid scarlet, 5'.....	.40	3.50

VARIEGATED FLOWERS WITH GREEN FOLIAGE

Madam. Crozy. Brilliant vermilion-scarlet, yellow-golden edge. 3 1/2'40	3.50
---	-----	------

YELLOW SHADES WITH GREEN FOLIAGE

Florence Vaughan. Golden yellow, dotted crimson. 4'.....	.35	3.25
Gladiator. Bright yellow splashed with crimson markings. 4 1/2'	.40	3.50
Golden Gate. Green foliage. Color Pure Gold, rayed with orange crimson. 4'.....	.40	3.50
Richard Wallace. Canary-yellow. 4'.....	.35	3.25
Yellow King Humbert. Golden yellow, blotched red. 4'.....	.40	3.50

BRONZE FOLIAGE VARIETIES

Ambassadeur. Large red flower. 4'.....	.50	4.50
Shenandoah. Salmon pink, ruby-red foliage. 4'.....	.35	3.25
Statue of Liberty. Blazing flame-red. 6 to 7'.....	.40	3.50
Wyoming. Orange colored. 5'.....	.40	3.50

DAHLIAS

Our Dahlias are strong healthy tubers with good crowns and eyes. Stock has been carefully handled and is guaranteed true to name.

CACTUS

	Per 10	Per 100
Bride's Bouquet, pure white, free bloomer.....	\$.90	\$8.00
Chemar's Masterpiece. Dark Purple.....	1.80	15.00
Countess of Lonsdale. Rich salmon, suspicion of apricot at base of petals.....	.90	8.00
Jean Chazet. An autumn tinted, of golden bronze.....	1.20	10.00
Elkridge. Splendid pure white.....	1.80	15.00
Mrs. Ethel F. T. Smith. A large white shading to lemon yellow	1.80	15.00

DECORATIVES

Alice Green. Golden Autumn shade.....	1.20	10.00
Avalon. Clear canary-yellow. Large flower. Long stems...	1.20	10.00
Bashful Giant. Apricot with golden shading.....	1.40	12.00
Caterina Wilcox. Cream overlaid rose pink.....	1.20	10.00
Charlotte Alexander. White with vein of purple at tips.....	1.40	12.00
Dr. Tevis. Salmon-rose, suffused with old gold shading to a golden-apricot center90	8.00
E. T. Bedford. Lovely bloom of royal purple tinged silver...	1.80	15.00
Elinor Vanderveer. Satiny rose pink. Tall and stately.....	.90	8.00
Francis Larocco. The standard commercial yellow, profuse bloomer90	8.00
Henrietta. Large lavender-pink	1.20	10.00
J. K. Alexander, Jr. The largest crimson red Hybrid decorative ever offered. The flowers are 12 to 14" without disbudding. Free flowering as a pompom.....	2.90	25.00
Jane Cowl. Glistening bronze-buff and salmon shades.....	1.20	10.00
Jersey Beacon. Scarlet with a paler reverse.....	1.20	10.00
Jersey Beauty. Pink, profuse bloomer.....	1.20	10.00
Judge A. B. Parker. Coppery salmon, tinged gold.....	.90	8.00
Laura Morris. Pure deep strontium-yellow, very large.....	1.40	12.00
Margaret W. Wilson. Cream, reverse phlox pink.....	1.20	10.00
Mrs. Carl Salbach. Very large, lavender pink. Long stiff stems	.90	8.00
Mrs. E. B. Champlin. Deep Rhodamine pink. Very large....	1.20	10.00
Mrs. Elmer O. Drew. Rich purplish maroon.....	1.40	12.00

SPRING BULBS—continued

DAHLIAS—DECORATIVES—continued	Per 10	Per 100
Mrs. George Skeen. Shrimp pink. Large.....	\$1.40	\$12.00
Mrs. I. De Ver Warner. Orchard-pink. Large flower.....	.90	8.00
Nanquaket. Amaranth pink. Large and one of the best grown	1.80	15.00
Orison Beauty. Rose pink.....	1.20	10.00
Pride of California. Vivid red, large flower.....	.90	8.00
Pride of Stratford. Orange shading to orange yellow at base of petals. An exhibition variety, very attractive.....	1.20	10.00
Rose Alexander. Deep chrome orange, edge of petals tipped white	1.40	12.00
Rose Fallon. Huge old gold flower. Extra long stem.....	1.40	12.00
Roy Croft. Copper bronze.....	1.40	12.00
Sagamore. Amber gold, faint tint of pink.....	1.80	15.00
Salem Pride. Rhodamine purple flecked white and one of the best	2.40	20.00
Salmon Supreme. Large salmon pink. Very fine.....	4.50	40.00
Sanhicans Queen. Large apricot and carmine rose.....	1.80	15.00
Sylvia. Soft pink with lighter center.....	.80	7.00
The Commodore. Pure yellow.....	.90	8.00
Venus. Cream white. Tinted lavender.....	.90	8.00
Yankee King. A deep strawberry pink.....	1.20	10.00
Yellow Colossal. Deep golden yellow.....	.80	7.00
Dahlias Decorative Fancy Mixed out of Named Varieties. (\$45.00 per M).....	.55	5.00
PEONY FLOWERED		
Mrs. Bowen Tufts. Rose purple. Large.....	.90	8.00
POM POM		
Amber Queen. Rich Amber, shaded apricot.....	.80	7.00
Bronze Beauty. Orange to bronze yellow; long stem and up- right80	7.00
Challenge. Red and white.....	.80	7.00
Dew Drop. Light pink edged darker.....	1.20	10.00
Golden Gem. Yellow and white.....	.80	7.00
Little Beauty. Soft pink and white.....	1.20	10.00
Raphael. Dark maroon. Very fine.....	.80	7.00
Snowclad. Pure white90	8.00
Sunbeam. Flaming crimson scarlet.....	1.20	10.00
Tulia. Deep Purple90	8.00
Vivid. Clear Scarlet90	8.00
Pom Pom Mixed. Out of good named varieties.....	.45	4.00
SHOW		
Bonnie Blue. Bluish shading to lavender.....	.80	7.00
Floral Park Jewell. Variegated red, tipped white.....	.80	7.00
Golden Queen. Golden yellow.....	.70	6.00
M. D. Hallock. Bright yellow, tipped bronze.....	.80	7.00
Maud Adams. A pure snowy white, very effectively overlaid clear delicate pink.....	.90	8.00
Princess Victoria. Bright yellow.....	.80	7.00
Queen Victoria. Clear yellow.....	.80	7.00
Robert Broomfield. Pure white.....	.90	8.00
Storm King. Pure white, large flowers, free bloomer.....	.70	6.00
Stradella. Purple, large flower.....	.70	6.00
MISCELLANEOUS		
Yellow45	4.00
Purple45	4.00
Red45	4.00
Pink45	4.00
Yellow45	4.00
Dahlia Mixed35	3.00

SPRING BULBS—continued

GLADIOLUS

Our Gladiolus are strong healthy tubers with good crowns and eyes. Stock has been carefully handled and is guaranteed true to name.

We are growing some 50 or 60 varieties other than are listed, mostly in smaller quantities. If you are needing varieties other than listed, write us about same.

	Price Per 100 Bulbs		
	1½" No. 1	1¼" No. 2	1" diam. No. 3
RED AND SCARLET SHADES			
Aflame. Large, brilliant, clear flame color.....	\$1.50	\$1.20	\$1.00
Anna Eberius. Dark velvety purple-red, large.....	1.50	1.20	1.00
Chas. Dickens. Clear red-violet, with deeper velvety block on lower petals.....	1.50	1.20	1.00
Commander Koehl. Brilliant Red.....	1.80	1.50	1.20
Crimson Glow. Glowing crimson.....	1.80	1.50	1.20
Dr. Bennett. Flaming scarlet.....	1.80	1.50	1.20
Flaming Sword. Deep red, early.....	1.50	1.20	1.00
Joe Coleman. Ruffled rich red.....	1.80	1.50	1.20
Karl Volkert. Extra early red, large.....	1.50	1.20
Mrs. Francis King. Light scarlet, enormous flowers....	1.50	1.20	1.00
Pfizer's Triumph. Enormous amaryllis-like flowers are bright scarlet with a cherry blotch in the throat....	1.50
Red Phipps. Bright Red.....	2.00	1.80	1.50
Scarlet Princeps. Bright red.....	1.80	1.50	1.20

PINK AND ROSE SHADES

Bagdad. Smoky rose.....	2.00	1.80	1.50
Break O'Day. Light pink.....	1.00	.80
Giant Nymph. LaFrance Pink, creamy yellow throat...	1.20	1.00	.80
Jewell. Light salmon-pink. Golden yellow throat.....	1.20	1.00	.80
Los Angeles. LaFrance pink.....	1.20	1.00	.80
Margaret Fulton. Rich Pink.....	1.50	1.20	1.00
Mrs. Frank Pendleton. Bright rose pink on pure white ground	1.50	1.20
Mrs. W. H. Phipps. Known as the "Wonder Gladiolus". Soft skin pink with light rose stamens. One of the most consistent winners.....	1.80	1.50
Nancy Hanks. Orange-pink with red throat lines.....	1.50	1.20
Picardy. Delicate flesh pink.....	2.00	1.80	1.50
Pink Wonder. Yellow, overlaid with rose featherings..	1.20
Pride of Wanekah. Silky deep rose.....	2.00	1.75	1.50
Queen of Bremen. Lovely shade of Pink.....	1.50	1.20	1.00
Rose Ash. Old rose overlaid with pink, blue, and red, giving the color of Ashes of Roses.....	1.00
Shelia. Light salmon	1.20	1.00	.80

ORANGE AND YELLOW SHADES

Alice Tiplady. Orange pink.....	\$1.00	\$.80	\$.60
Arlon. Rich saffron orange.....	1.00	.60	.50
Betty Nuthall. Orange Pink. Late.....	2.00	1.75	1.50
Butterboy. Clear Yellow.....	1.20	1.00	.80
Gold Eagle. The best early yellow.....	2.50	2.00	1.50
Golden Dream. Deep golden yellow.....	3.00	2.50	2.00
La Paloma. Rare shading of orange. Tall growing variety, with long flower spikes, and well shaped, large blossoms	1.20	1.00	.80
Orange Queen. An early bloomer, good grower, and color copper orange.....	1.20	1.00	.80
Romance. Orange-salmon rose with red and yellow throat	1.50	1.20	1.00
Souvenir. Golden yellow	1.00	.80	.60
Yellow Wonder. Pure soft yellow.....	2.75	2.25	1.80

SPRING BULBS—continued

GLADIOLUS—continued

	Price Per 100 Bulbs		
	1 1/2''	1 1/4''	1'' diam.
	No. 1	No. 2	No. 3
LAVENDER, VIOLET AND BLUE SHADES			
Aida. Royal Purple	\$2.00	\$1.80	\$1.50
Chas. Dickens. Rich Purple.....	1.80	1.50	1.20
Hereda. Pure Mauve	1.50	1.20	1.00
Marmora. Lavender gray with a glowing red-violet blotch	1.80	1.50	1.20
Mother Machree. Lavender	2.50	2.00	1.80
Mrs. F. C. Peters. Tall, fine lavender.....	2.00	1.50
Opalescent. Rose lavender, lilac throat lines.....	1.20	1.00
Sydonica. Rich purple	1.80	1.50	1.20
Vielchenblau. Lovely Blue	2.00	1.80	1.50

WHITE AND CREAM SHADES

Albatross. Pure White	3.00	2.50	2.00
Albania. Very fine pure white.....	1.50	1.20	1.00
Carmen Sylvia. Pure Snow White throat, pencilled lilac	2.25	1.80
Early Snowflake. White	1.50	1.20	1.00
Olive Goodrich. White shading to pink at edges, yellow throat	1.80	1.50	1.20
White Butterfly. White, soft cream, white throat.....	1.50	1.20	1.00
Standard Mixed. A good collection of many colors. Good for forcing.....	1.20	1.00	.80
Cheaper Mixture. Extra good mixture.....	1.00	.80	.60

MADERIA VINE

	Per 10	Per 100	Per 1000
A tuberous bulb producing a multitude of vinygrowth a very prolific grower.....	\$.35	\$2.90	\$25.00

TUBEROSES

	Per 10	Per 100	Per 1000
Mexican, this is the best of all Tuberoses. Single flowering variety, very fragrant. Blooms July-August	\$.28	\$2.40	\$20.00



**BULBS
IN CELOPHANE BAGS**

One of the best items to pick up extra dollars in the Display Room or Office. Quick turn-over, long selling season, no shrinkage and big net profits.

First quality Bulbs, attractively packaged in Cellophane bags that keep the Bulbs in proper planting condition for weeks. Each bag carries a four color picture of the bloom and complete planting directions.

Shipped in a strong decorative carton (size 18'' x 12'') for effective counter display, in small space.

Write for new Price List, illustrating, describing and pricing a most complete line of attractively packaged Nursery Stock.

WE SPECIALIZE IN

Evergreens for Lining Out



We have booked more orders for Evergreen line-out stock this season than ever before, which proves **QUALITY** in stock and **SERVICE** in getting orders to our customers at the proper time for planting, means success for the planters as well as the producer.

We are located on the banks of the Platte River in the east central part of Nebraska, the center point of the United States. Our land is of a rich sandy loam which produces the best root system for lining out in the field.

We have thirty acres under over-head system of irrigation and can regulate our precipitation under all conditions.

We solicit your patronage.

NURSERYMEN'S SUPPLIES

We have a complete line of supplies needed around the average nursery.

Box Straps , about 1 inch wide, 10 inches long, per lb.....	\$.08
Burlap , 40 inches wide, 7½ oz. new, per yard.....		.08
" Bleachery, sewed in continuous lengths, 40" wide, per yard.....		.06
Carborundum Stones , each.....		.15
Dibbles , for planting, each.....		1.75
Grafting Parafilm , ½ inch wide, in 60 yard rolls, per roll.....		.40
" " " " " " " " " " per 10 rolls.....		3.50
Grafting Tape , ½ inch wide, in 60 yard rolls, per roll.....		.40
" " " " " " " " " " per 10 rolls.....		3.50
Knives , Budding, Mount Arbor Special, bone tipped, each.....		1.00
" General Utility Knife, "Mount Arbor Special", each.....		.50
" Grafting, Mount Arbor Special Make, each.....		.90
" Finger, for wrapping, each.....		.35
" Pruning, Mount Arbor Special Make, large, each.....		1.40
" " Diamond edge, each.....		.80
" Winding, or root stripping, each.....		.65
Labels , notched, copper wired, 3½ inches, plain, per 1000.....		1.85
" notched and pierced, copper wired, plain, per 1000.....		2.00
Moss , Fresh Sphagnum, per bale, 14x16x46 inches, large size.....		.75
Order books , containing 50 orders and duplicates, each.....		.35
Paper , Kraft, in rolls, 36 and 40 inches wide, 40 lb. weight for lining boxes per lb.08
Paper , Krepe Kraft, waterproof, in rolls, per lb.....		.10
Peat , Horticultural Dry, in 70 lb. bags, per bag.....		1.25
" " " in bulk, per cubic yard.....		4.00
Pruning Shears , California Pattern, 9 inches, each.....		.75
Rubber Strips , either for budding or grafting. Comes in various lengths and widths. Send for special price folder. Small quantities, per pound.....		1.00
50 pound lots, per pound.....		.85
100 pound lots, per pound.....		.75
Shingletow , Northern Type, in bales, about 100 pounds per bale.....		.75
Spades , strapped handles, best nursery grade, each.....		3.00
Twine , sewing for burlapping, 5 pound cones, 16 ply, per pound.....		.40
" Sisal, 2 ply, for tying large bales, in 5 lb. balls, per lb.....		.16
" Tube Rope, 6 ply for tying bales, in 5 lb. balls, per lb.....		.17
" Tarred Lath Yarn, for tying trees, in 5 lb. balls, per lb.....		.15

BOXING CHARGES

30x30x10.....	\$4.25	24x24x12.....	\$4.00	20x20x12.....	\$3.75
30x30x12.....	4.75	20x20x6.....	2.15	16x16x6.....	1.90
20x30x10.....	3.75	20x20x8.....	2.65	16x16x8.....	2.15
24x24x10.....	3.75	20x20x10.....	3.00	16x16x10.....	2.40

CORRUGATED BOXES

48x20x20.....	.85	36x14x6.....	.30	16x12x6.....	.20
48x16x16.....	.65	30x8x8.....	.25	14x9x9.....	.20
36x15x15.....	.45	24x8x8.....	.25	10x7½x4.....	.15

BALES will be charged at actual cost of the material.

Terms and Conditions of Sale

TERMS AND DISCOUNTS

TERMS: 2% discount for payment in 10 days from date of invoice. Accounts due first of second month following date of invoice. These terms are offered to those with established credit; otherwise cash, security, or satisfactory references. C. O. D. orders must be accompanied by one-fourth cash.

QUANTITY DISCOUNTS from prices in this list (to be deducted if account is paid when due).

\$100.00 to \$300.00.....	2%	\$700.00 to \$1000.00.....	5%
300.00 to 500.00.....	3%	1000.00 and up.....	6%
500.00 to 700.00.....	4%		

Invoices past due, or previously settled, cannot be included in figuring discounts.

PRICES named in this list are based upon present market conditions and are subject to change without notice. These are Wholesale Prices and apply upon the following quantities:

FRUIT TREES, SHADE TREES, SHRUBS, ROSES, VINES, PERENNIALS (INCLUDING PEONIES AND LILIES):

- 800 or more at 1000 rate (where published)
- 30 to 300 at 100 rate
- Under 30 at 10 rate

All grades and varieties in any one class allowed to make total. For example: All Fruit trees are considered one class, all shrubs one class, etc.

SMALL FRUITS, HEDGING, PRIVET, AND ALL SEEDLINGS:

- 300 of same variety and grade at 1000 rates
- Under 300 of same variety and grade at 100 rates

EVERGREENS, B & B:

- 30 trees (any assortment) at 100 rate
- 5 trees (any assortment) at 10 rate

FALL AND SPRING BULBS

- 800 or more bulbs (not less than 50 of any one variety) at 1000 rate
- Under 300 bulbs at 100 rates

Note:—Classifications as given above are understood to be as listed under general headings in price list. (Broken lots of less than 10 of any one variety and grade will be billed at 15% above 10 rate).

ALL PRICES ARE NET, BOXING AND BALING EXTRA; NO CHARGE FOR PACKING BULK CARS.

SHIPPING—Please give shipping instructions whether by freight or express and route. If no instructions are given we will forward to the best of our judgment, without assuming responsibility. All goods travel at the purchaser's risk and expense.

TRUCK SERVICE—We are able to offer truck service within a radius of 300 to 500 miles from Fremont. Charges average about the same as railroad rates with delivery at your door. If interested write for further information.

CAUTION—We accept all orders subject to crop conditions and on condition that same shall be void should injury befall our stock from hail, fire, frost, error in count or other causes beyond our control.

GUARANTEE OF GENUINENESS—If any nursery stock, proves untrue to description or variety name under which it is sold, we hold ourselves in readiness, on proper proof, to replace such nursery stock that may prove untrue to description or name, or refund the original amount paid. We shall in no case be liable for any sum greater than the amount originally received for said nursery stock.

CLAIMS for any cause must be made promptly on receipt of stock. We will not entertain claims after goods have been once accepted, or when report is not made within Ten Days after arrival of stock. We express or imply no warranty as to productiveness or life of the nursery stock we sell and will not be in any way responsible for the results secured in transplanting.

SPECIAL NOTICE—Correspondents are requested to use their printed business letterheads. We do not quote prices to retail buyers. We use every effort to limit the distribution of trade prices to those whom we know to be entitled to receive them.

FEBRUARY 11, 1938

PLUMFIELD NURSERIES

L. A. MOFFET, Manager

FREMONT, NEBRASKA

INDEX

Name	Page	Name	Page	Name	Page
A					
Ailanthus	14-17	Fir	38-43	Physocarpus	31
Almond Flowering	23	Flowering Cherry	17	Plum	6-7-8-21
Althea	24	" Crab	18	" Seedlings	14
Amelanchier	24	" Peach	21	Pine	41-44-45
Amorpha	24	" Plum	21	Polygonum	37
Ampelopsis	35	" Quince	26	Poplar	16-21
Apple	2-3-4	Forsythia	28	Poppies	70
Apple Seedlings	13	Fruit Tree Stocks	13-14	Potentilla	31
Apricot	8	F			
Aralia	17	Gaillardia	63	Prunus Flow. Plum	21
Arbor Vitae	38-45	Gladiolus	75-76	Ptelea	22
Aronia	24	Gooseberries	11	Q	
Ash	14-17	Grape Vines	10-11	Quince	8
Asparagus	12	G			
B					
Barberry	24-25-35	Hackberry	15-19	" Seedlings	14
Bignonia	36	Hamamelis	28	R	
Birch	17	Hedging	35	Raspberries	12
Blackberries	12	Hemlock	38	Red Bud	22
Bleeding Heart	62	Highbush Cranberry	34	Red Cedar	40
Box Elder	14	Honeysuckle	28-35	Rhodotypos	32
Boston Ivy	35	" Vines	37	Rhubarb	12
Buckthorn	25-35	Horseradish	12	Rhus	32
Buddleia	25-59	Hydrangea	28	Ribes	32
Bulbs	72-76	Hypericum	28	Rose Acacia	32
Butterfly Bush	25-59	H			
C					
Caladium	72	Ilex	29	Roses, Baby	49-50
Calycanthus	25	Iris	64-65-66	" Climbing	52-53
Cannas	72-73	I			
Caragana	14-25-35	Japanese Flowering Cherry	17	" H. P.	49
Catalpa	14-17	Juniper	38-39-40	" Misc.	50-51
Celastrus	36	J			
Cherries	5-6	Kerria	29	" Patented	54
Cherry Seedlings	13-15	Kolkwitzia	29	" Rugosa	51-52
Chionanthus	26	Kudzu Vine	37	" Tea	46-49
Chrysanthemum	60-61	K			
Clematis	36-37	Larch	40	Rose Stocks	14
Clethra	26	Lespedeza	29	Russian Olive	16-22-27-35
Columbine	57	Lilac	29-30	S	
Cornus	26	Lilium	67	Salix	16-23
Corylus	26	Linden	15-19	Sedum	70
Crab Flowering	18	Locust, Black	15-19	Shrubs	23-34
Crataegus	22	" Honey	15-19	Small Fruits	10-11-12
Currants	11	L			
Cydonia	26	Lilac	29-30	Snowball	32
D					
Dahlias	73-74	Lilium	67	Snowberry	32
Daisy Shasta	61	Linden	15-19	Sorbaria	32
Deciduous Trees	17-23	Locust, Black	15-19	Spirea	32-33-35
" Tree Seedlings	14-15-16	" Honey	15-19	Spruce	41-43
Delphinium	62	M			
Deutzia	27	Maderia Vine	76	Strawberries	12
Desmodium	27	Maple	15-19-20	Sumac	32
Dewberries	11	Matrimony Vine	37	Sweet William	62
Dogwood	26	Mountain Ash	19	Sycamore	22
E					
Elaeagnus	22-27-35	Mulberries	9-16-20-35	Symphoricarpos	33
Elder	27	N			
Elm Trees	18	Nectarines	8	Syringa (Mockorange)	29-30
" Seedlings	15	Ninebark	31	T	
Euonymus	27-37	O			
Evergreens	37-42	Oak	20	Tamarix	33
Exochorda	27	Osage Orange	16	Taxus	42
F					
P					
Peach	9-10	V			
Pear	7	Viburnum	34	Vines	35-36-37
" Seedlings	13	Vitex	34	W	
Peonies	55-56	Walnut	16-23	Water Lilies	67
Perennials	57-72	Wegela	34	Weigela	34
Philadelphus	30	Willow	16-23	Willow	16-23
Phlox	68-69	Wisteria	37	Y	
G					
H					
I					
J					
K					
L					
M					
N					
O					
P					
Q					
R					
S					
T					
V					
W					
Y					