

Historic, Archive Document

Do not assume content reflects current scientific knowledge, policies, or practices.

U. S. Department of Agriculture

WM. FLEMER'S SONS, INC.

PRINCETON NURSERIES

PRINCETON, N. J.



•
RETAIL

PRICE LIST

1938

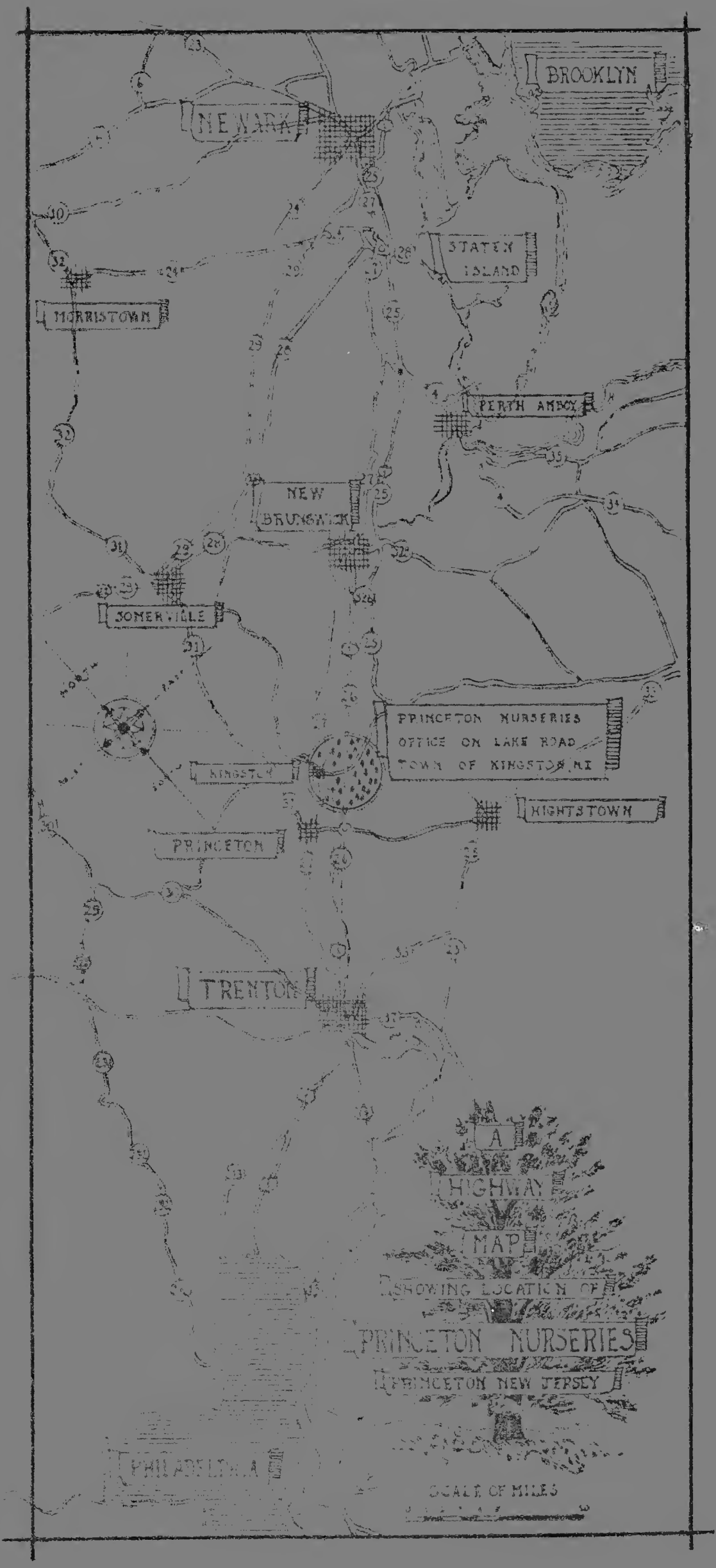

BROOKLYN

NEWARK

STATE ISLAND

MORRISTOWN

PERTH AMBOY

NEW BRUNSWICK

SOMERVILLE

PRINCETON NURSERIES
OFFICE ON LAKE ROAD
TOWN OF KINGSTON, NJ

KINGSTON

HIGHTSTOWN

PRINCETON

TRENTON

A
HIGHWAY
MAP

SHOWING LOCATION OF
PRINCETON NURSERIES
PRINCETON NEW JERSEY

PHILADELPHIA

SCALE OF MILES

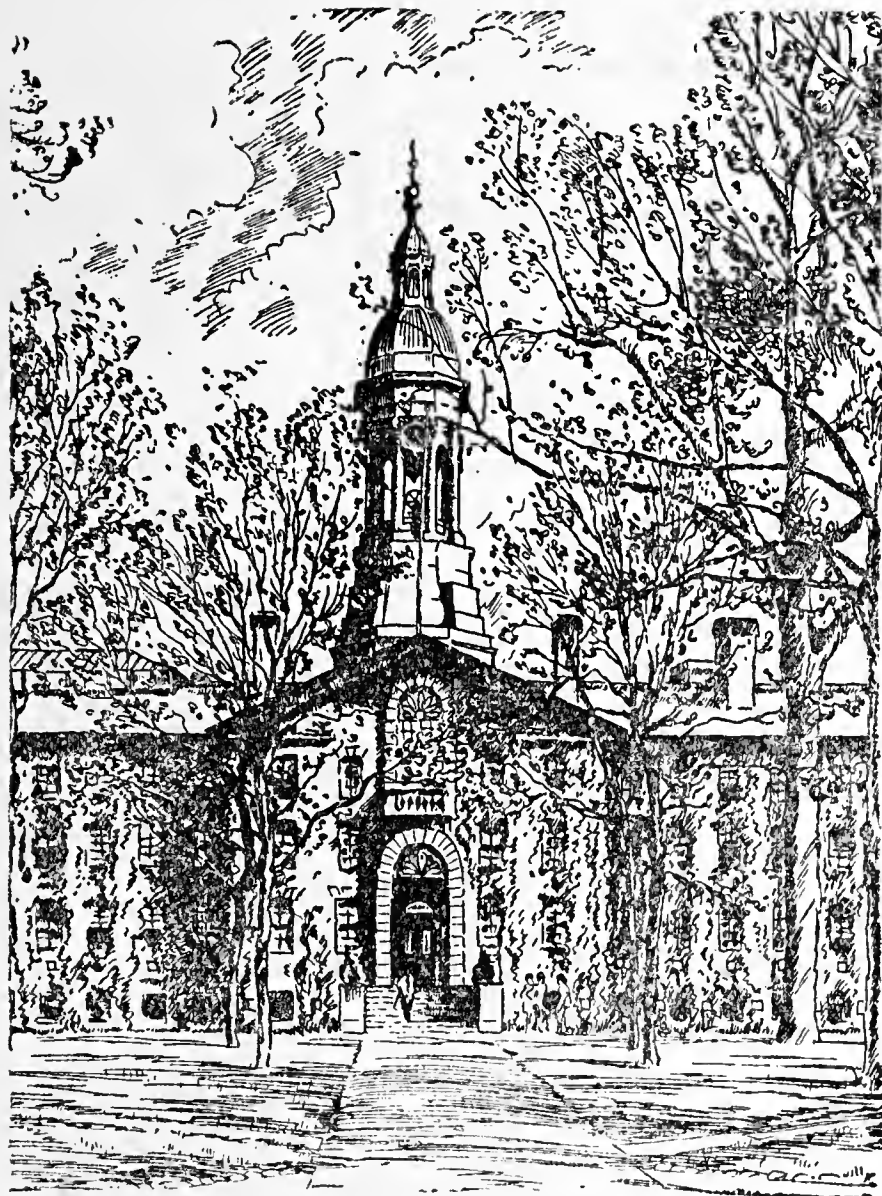

NASSAU HALL

The first college building on the Princeton campus, erected in 1756. Here the first legislature of the State of New Jersey met in 1776, and here also the Continental Congress was in session from June to November 1783

Table of Contents

	PAGE
Highway Map showing location of Nurseries	cover
Foreword	2
How to reach Princeton Nurseries by auto or train	6
Terms of Sale, Prices, Liability, and Claims	3
B. & B. Schedule	3
Truck Delivery Service and Charges	5
Notes in explanation of Catalogue	4
Alphabetical listing of nursery stock, by botanical names	7
Alphabetical index of Common Plant Names	127
Fruiting Apples	121
What to plant and where to plant it	122

TELEPHONE
PRINCETON
1776-7

Foreword



THIS new Princeton Handbook has been carefully revised so that our customers may have a complete and accurate listing of Princeton Products. We offer a wide range of varieties and sizes of hardy, woody material for all types of landscape work. Both the small home owner and Public Works executives will find the Princeton Handbook a source of dependable information.

The stock is well grown and carefully handled with a minimum of exposure so as to insure the best planting results. All orders are freshly dug and the plants consequently are not injured by storage.

We wish to emphasize the fact that the material offered is Princeton grown in our own nursery consisting of over 1,000 acres. We mention this because very few firms can offer such a large assortment of their own grown material or stock which has been so carefully maintained in good condition.

Also, we call your attention to our ability to quote on large complete lists because of the comprehensiveness of our inventory. We specialize in furnishing materials for large parks and similar projects.

WM. FLEMER, JR.

President

Conditions of Sale

PRICES, ETC.

The prices named in this list cancel all previous lists. They are based on current market conditions and are subject to change without notice.

TERMS AND DISCOUNTS

TERMS: 2 per cent discount for payment within 10 days from date of invoice. Accounts due 30 days from date of invoice. These terms are offered to those who establish credit, otherwise cash or satisfactory references are required.

Special Cash Discount
5 Per Cent For Payment With Order

C.O.D. Shipments: In order to insure acceptance, orders for C.O.D. shipment should be accompanied by one-third of the amount of the order.

PRICES ARE F.O.B. KINGSTON, N.J.

We reserve the right to reject orders which call for unusual items only. We expect that a reasonable quantity of the commoner items will be included in your order. This compensates in part for the high cost of producing varieties that others do not grow because they are too difficult or unprofitable.

EXTRA CHARGE FOR BALLING

We recommend that all varieties marked with an asterisk (*) be lifted with a ball of earth and burlapped. Experience has shown that the loss in these plants, which is otherwise high, is reduced to a minimum if handled in this way.

IMPORTANT

We have made careful studies of actual balling costs of different types of plants under varying soil and weather conditions. The following schedule is the result of several years' cost records plus a moderate profit margin.

B. & B. SCHEDULE

Shrubs		Trees	
2 to 3'	12" ball..... .25	6 to 8'	12" ball.... .60
3 to 4'	13" ball..... .30	8 to 10'	15" ball.... .75
4 to 5'	15" ball..... .50	1 to 1½"	16" ball.... 1.50
5 to 6'	18" ball..... .70	1½ to 2"	20" ball.... 2.00
6 to 8'	21" ball..... 1.00	2 to 2½"	26" ball.... 3.00
8 to 10'	24" ball..... 2.50	2½ to 3"	30" ball.... 5.00
10 to 12'	36" ball..... 6.00	3 to 4"	36" ball.... 7.00

In all instances where varieties are marked B. & B. after the item these charges are included in the printed price.

Reservations of specimen plants. For an additional 25% of the cost of each item, customers will be permitted to select and reserve specimen plants in the nursery rows.

GUARANTEE OF GENUINENESS :

We will send out healthy, thrifty stock, true to name. If any nursery stock proves untrue to description or variety name under which it is sold, we hold ourselves in readiness, on proper proof, to replace free of charge such stock that may prove untrue to description or name, or refund the original amount paid. We shall in no case be liable for any sum greater than the amount originally received for said stock.

CLAIMS

All sales are made with the understanding that we shall not be liable in event of crop loss, or of damage from other causes over which we have no control.

We will gladly correct any errors, but we cannot entertain any claims that are not made within ten days after receipt of the stock or are made after the stock has once been accepted. Claims should be made promptly in writing on receipt of stock.

Plants become your property upon delivery to transportation company and we cannot be responsible for loss, damage, or delay in transit.

All orders booked are based on the distinct understanding that the purchaser agrees to the condition of sales as stated above.



Notes in Explanation of Catalogue

The figures following each variety indicate in feet the approximate height of that plant in maturity. Ample allowance has been made for the many physical factors that tend to modify the growth of plants in cultivation.

The botanical and common names are taken from "Standardized Plant Names," which is the accepted authority on plant nomenclature in the horticultural industry.

Our standard of grading all plants is based on a schedule which has been adopted by the American Association of Nurserymen.

Boxing Charges

Length	12x15"	15x16"	17x20"	19x24"	23x28"	27x32"	31x36"
4'	.75	1.00	1.25	1.50	1.75	2.00	2.50
6'	1.00	1.25	1.50	1.75	2.00	2.50	2.75
8'	1.25	1.50	1.75	2.00	2.50	2.75	3.25
10'	1.75	2.50	2.75	3.25	3.50	4.00	4.50
12'	2.25	3.00	3.25	3.50	4.00	5.00	5.50
14'	2.75	3.50	3.75	4.00	4.25	5.50	6.00

Bales 35c and 50c to \$3.50, depending on size.

Packing charges are at cost and represent the actual cost of the material used in the operation. No charge will be made for loading bulk truck or car lots.

Princeton Truck Delivery

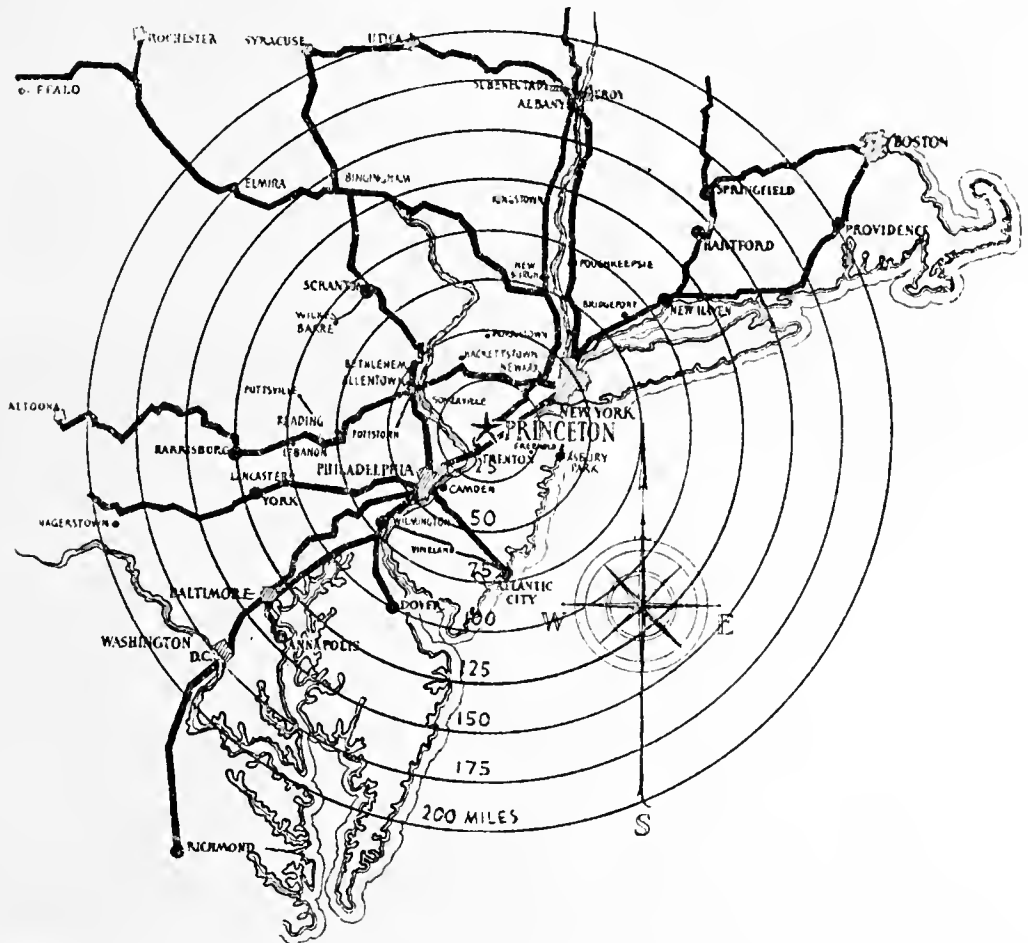

SCHEDULE OF TRUCK DELIVERY CHARGES

VALUE OF ORDER	ZONE 1	ZONE 2	ZONE 3	ZONE 4	ZONE 5	ZONE 6	ZONE 7
	1 to 25 mi.	25 to 50 mi.	50 to 75 mi.	75 to 100 mi.	100 to 125 mi.	125 to 150 mi.	150 to 175 mi.
\$1000 or more	FREE	FREE	FREE	5%	7%	9%	11%
\$500 to \$1000	FREE	FREE	5%	7%	9%	11%	13%
\$200 to \$500	FREE	4%	6%	8%	10%	12%	14%
\$100 to \$200	3%	5%	9%	13%	17%	20%	24%
Less than \$100	\$3.00	\$8.00	\$13.00	\$19.00	\$25.00	\$30.00	\$35.00

Trucking charges can be computed in advance by using the zone map and schedule. For example: delivering a \$500.00 order to Baltimore, in zone 6 would cost 11% of order or \$55.00. Further data for deliveries not covered by chart furnished on request.

How to Reach Princeton Nurseries by Auto or Train

We are located midway between New York and Philadelphia. Both the Lincoln Highway and the new Super-Highway (Route 26) pass our nurseries.

The office of Princeton Nurseries is located on Lake Road, in the town of Kingston, New Jersey.

The nearest railroad stations are at Princeton and Princeton Junction, on the main line of the Pennsylvania Railroad. Phone Princeton 1776 or 1777 and we will be glad to come and meet you at either place.

The New York-Washington planes pass over our nursery hourly. When travelling by airplane, watch out for the interesting block arrangement from the air.

We would call your attention to the fact that we have one of the largest nurseries in the country with over 1000 acres of nursery stock. We are growing between 1100-1200 varieties of hardy woody ornamentals.

A cordial invitation is hereby given to visit our nursery at any time.

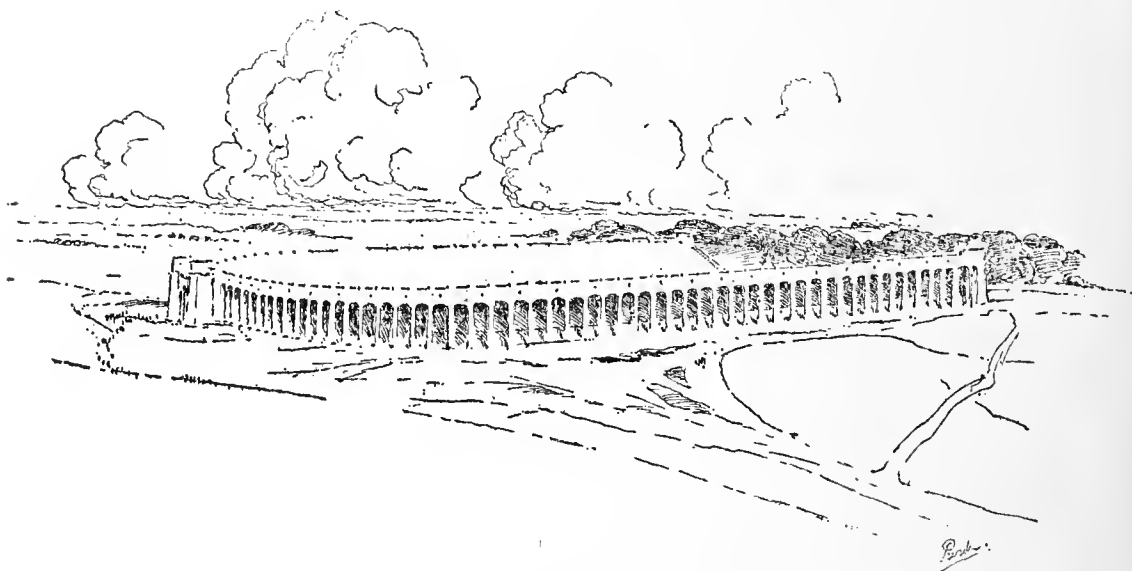

THE PALMER MEMORIAL STADIUM

When in Princeton for a football game or track meet in the Stadium, why not run out and take a look at the Princeton Nurseries?



Unit Price in Quantities

1-4 5-24 25-249

ABELIA grandiflora, 3'-4' Glossy Abelia

Evergreen. Choice small shrub with white-tinted, lilac flowers, produced throughout the entire summer months.

18 to 24 in., B. & B.90	.75	.60
2 to 3 ft., B. & B.	1.10	.95	.75

longituba (schumanni), 5'

Semi-evergreen with rose pink tubular flowers produced during the summer months.

6 to 9 in., 3-in. pots75	.60	—
9 to 12 in., 5-in. pots90	.75	—

ABIES balsamea, 60'-70' Balsam Fir

Good variety with lustrous, dark green leaves.

2 to 2½ ft., B. & B.	2.00	—	—
2½ to 3 ft., B. & B.	3.00	—	—
3 to 4 ft., B. & B.	3.75	—	—
4 to 5 ft., B. & B.	5.00	—	—
5 to 6 ft., B. & B.	6.75	—	—
6 to 8 ft., B. & B.	7.50	—	—

—cilicica, 50'-60' Cilician Fir

A native of Asia Minor. Very large cones.

18 to 24 in.90	.75	—
2 to 2½ ft.	1.75	1.50	—
2½ to 3 ft.	2.75	2.30	—

concolor, 70'-80' White Fir

Evergreen. Perhaps the most beautiful of all the firs, thriving in most locations and forming a symmetrical tree which is maintained even when it is old. Large, gray-green needles.

18 to 24 in., B. & B.	1.10	.95	.75
2 to 2½ ft., B. & B.	1.65	1.35	1.10
2½ to 3 ft., B. & B.	2.25	1.90	1.50
3 to 4 ft., B. & B.	3.40	2.80	2.25
4 to 5 ft., B. & B.	5.00	4.00	3.40
5 to 6 ft., B. & B.	6.75	5.50	4.50
6 to 7 ft., B. & B.	7.50	6.25	—
7 to 8 ft., B. & B.	9.00	7.50	—
8 to 9 ft., B. & B.	12.00	10.00	—
8 to 10 ft., B. & B.	15.00	12.50	—

firma, 60'-75' Momi Fir

Native fir of Japan. Has large rigid deep green leaves. Fine accent and specimen tree.

2 to 2½ ft., B. & B.	1.80	1.50	—
2½ to 3 ft., B. & B.	2.70	2.25	—
3 to 4 ft., B. & B.	3.75	3.00	—
4 to 5 ft., B. & B.	5.40	4.50	—
5 to 6 ft., B. & B.	6.75	—	—

Unit Price in Quantities

ABIES—continued

1-4 5-24 25-249

fraseri, 50'-60'

Fraser Fir

This variety is also known as the Southern Balsam Fir. It is hardy north and a very satisfactory tree.

18 to 24 in., B. & B.90	.75	—
2 to 2½ ft., B. & B.	1.75	1.50	—
2½ to 3 ft., B. & B.	2.70	2.25	—
3 to 4 ft., B. & B.	3.75	3.00	—
4 to 5 ft., B. & B.	4.35	3.60	—
5 to 6 ft., B. & B.	6.00	—	—
6 to 7 ft., B. & B.	9.00	—	—
7 to 8 ft., B. & B.	12.00	—	—
8 to 10 ft., B. & B.	15.00	—	—
10 to 12 ft., B. & B.	18.00	—	—
12 to 14 ft., B. & B.	24.00	—	—

nordmanniana, 80'-100'

Nordmann Fir

Handsome, desirable species forming broad pyramidal, densely-branched tree with dark green foliage.

15 to 18 in., B. & B.	1.90	1.50	1.25
18 to 24 in., B. & B.	2.70	2.25	1.80
2 to 2½ ft., B. & B.	3.50	—	—
2½ to 3 ft., B. & B.	4.00	—	—
3 to 4 ft., B. & B.	5.00	—	—
4 to 5 ft., B. & B.	8.00	—	—
5 to 6 ft., B. & B.	12.00	—	—
6 to 8 ft., B. & B.	17.50	—	—

pinsapo, 70'-80'

Spanish Fir

Makes a broad pyramidal tree of striking appearance.

12 to 15 in., B. & B.	1.50	1.25	—
15 to 18 in., B. & B.	2.00	1.70	—
18 to 24 in., B. & B.	2.50	2.00	—
2 to 2½ ft., B. & B.	3.00	2.50	—
2½ to 3 ft., B. & B.	4.00	3.35	—

veitchi, 60'-80'

Veitch Fir

A broad pyramidal tree, hardy, and particularly handsome while young.

15 to 18 in., B. & B.	1.35	1.10	—
18 to 24 in., B. & B.	1.75	1.50	—
2 to 2½ ft., B. & B.	2.60	2.20	—
12 to 14 ft., B. & B.	24.00	—	—

douglasi (See **PSEUDOTSUGA douglasi**)

Spruce (See **PICEA**)

ACANTHOPANAX pentaphyllum, 7'-8'

Fiveleaf Aralia

Graceful, arching habit; splendid for banks; very adaptable; good foliage for smoky exposures.

18 to 24 in.40	.35	.27
2 to 3 ft.55	.47	.37
3 to 4 ft.80	.65	.52
4 to 5 ft.	1.00	.80	—

ACER campestre, 25'-30'

Hedge Maple

Useful for dry locations in undergrowth; has corky bark; grows slowly.

5 to 6 ft.	2.85	2.35	1.90
6 to 8 ft.	3.90	3.25	2.60
8 to 10 ft.	5.60	4.75	3.75

ACER—continued	Unit Price in Quantities		
	1-4	5-24	25-249
dasycarpum, 60'-80'	Silver Maple		
Quick-growing, graceful shade tree; leaves silvery underneath.			
6 to 8 ft.	1.35	1.10	.90
8 to 10 ft.	1.50	1.25	1.00
8 to 10 ft.—1¼ to 1½ in.	1.80	1.50	1.20
10 to 12 ft.—1½ to 1¾ in.	2.25	1.90	1.50
10 to 12 ft.—1¾ to 2 in.	2.85	2.30	1.90
12 to 13 ft.—2 to 2½ in.	3.90	3.25	2.60
13 to 14 ft.—2½ to 3 in.	5.00	4.25	3.50
14 to 16 ft.—3 to 3½ in.	6.75	5.50	4.50
14 to 16 ft.—3½ to 4 in.	7.75	6.50	5.60
16 to 18 ft.—4 to 4½ in.	10.00	—	—
18 to 20 ft.—4½ to 5 in.	12.50	—	—

—pyramidale, 75'	Pyramidal Silver Maple		
A very desirable subject for screen planting.			
10 to 12 ft.—1½ to 1¾ in.	2.25	1.90	—
10 to 12 ft.—1¾ to 2 in.	2.75	2.25	—
12 to 14 ft.—2 to 2½ in.	3.75	3.00	—
12 to 14 ft.—2½ to 3 in.	5.00	4.25	—
14 to 16 ft.—3 to 3½ in.	8.00	—	—

—wieri, 60'-80'	Wier Cutleaf Maple		
Graceful, drooping form; very desirable.			
8 to 10 ft.—1¼ to 1½ in.	1.65	1.35	—
10 to 12 ft.—1½ to 1¾ in.	2.20	1.80	—
11 to 12 ft.—1¾ to 2 in.	2.85	2.35	—
12 to 13 ft.—2 to 2½ in.	3.75	3.00	—
13 to 14 ft.—2½ to 3 in.	4.50	3.75	—
14 to 16 ft.—3 to 3½ in.	6.75	—	—
14 to 16 ft.—3½ to 4 in.	7.75	—	—

ginnala, 10'-12'	Amur Maple		
Graceful and valuable for bright red autumn coloring; twiggy habit of growth.			
3 to 4 ft.90	.75	.60
4 to 5 ft.	1.45	1.20	.95
5 to 6 ft.	1.80	1.50	1.20
6 to 8 ft.	2.55	2.15	1.70
8 to 10 ft.	3.15	2.60	2.10

negundo, 60'	Boxelder		
Will grow where other trees fail; especially good for dry, barren places and seashore.			
8 to 10 ft.90	.75	—
8 to 10 ft.—1¼ to 1½ in.	1.20	1.00	—
10 to 12 ft.—1½ to 1¾ in.	1.65	1.35	—
10 to 12 ft.—1¾ to 2 in.	2.25	1.90	—
12 to 13 ft.—2 to 2½ in.	3.15	2.65	—
13 to 14 ft.—2½ to 3 in.	4.50	—	—
14 to 16 ft.—3 to 3½ in.	6.00	—	—

ACER—continued	Unit Price in Quantities		
	1-4	5-24	25-249
palmatum (polymorphum), 12'-15'			
Green Japanese Maple			
Develops into a splendid specimen for lawn planting.			
6 to 8 ft., B. & B.	10.00	8.00	—
8 to 10 ft., B. & B.	12.50	10.00	—
10 to 12 ft., B. & B.	15.00	12.50	—
—aconitifolia, 4'-6'			
Aconite leaved Japanese Maple			
Its leaves resemble in character the herbaceous Aconite. Compact growing form of graceful habit.			
2 to 2½ ft., B. & B.	2.50	2.00	—
2½ to 3 ft., B. & B.	3.00	2.50	—
3 to 4 ft., B. & B.	4.50	3.75	—
4 to 5 ft., B. & B.	6.00	5.00	—
—atropurpureum, 6'-8'			
Purpleleaf Japanese Maple			
A good, dwarf tree with rich purple-red leaves all summer. Best in sun. <i>These plants are grafted from the finest strain imported, being carefully selected for rich, constant color.</i>			
12 to 15 in., B. & B.	1.05	.90	.70
15 to 18 in., B. & B.	1.45	1.20	.95
18 to 24 in., B. & B.	1.65	1.35	1.10
2 to 2½ ft., B. & B.	2.85	2.35	1.90
2½ to 3 ft., B. & B.	4.50	3.75	3.00
3 to 4 ft., B. & B.	6.75	5.50	4.50
4 to 5 ft., B. & B.	8.00	7.50	6.75
—dissectum, 4'-6'			
Purple Cutleaf Japanese Maple			
More dwarf than the above with finely cut purple-red leaves, giving the plant a very graceful appearance. Good for rock work.			
12 to 15 in., B. & B.	1.80	1.50	—
15 to 18 in., B. & B.	2.70	2.25	—
18 to 24 in., B. & B.	4.00	3.40	—
2 to 2½ ft., B. & B.	6.25	5.25	—
—nigrum, 6'-8'			
A selected strain of the purple Japanese Maple with darker leaves.			
18 to 24 in., B. & B.	2.25	1.90	—
2 to 2½ ft., B. & B.	3.30	2.75	2.20
2½ to 3 ft., B. & B.	4.50	3.75	3.00
3 to 4 ft., B. & B.	6.75	5.50	—
—novum, 6'-8'			
Similar to the above.			
12 to 15 in., B. & B.	1.10	.95	.75
15 to 18 in., B. & B.	1.65	1.35	1.10
18 to 24 in., B. & B.	2.25	1.90	1.50
2 to 2½ ft., B. & B.	3.40	2.80	2.25
2½ to 3 ft., B. & B.	5.25	4.40	3.50
3 to 4 ft., B. & B.	6.75	5.50	4.50
—crispum			
Small leaves. Distinct upright growth. A fine accent tree.			
18 to 24 in., B. & B.	2.25	1.90	1.50
2 to 3 ft., B. & B.	3.90	3.25	2.60
3 to 4 ft., B. & B.	5.60	3.50	2.75

		Unit Price in Quantities		
ACER—continued		1-4	5-24	25-249
—dissectum, 4'-6' Green Cutleaf Japanese Maple				
A good, dwarf tree with finely cut, green leaves. It is very attractive throughout the summer and beautiful in the fall when frost tints the leaves in orange shades.				
12 to 15 in., B. & B.	1.80	1.50	—	—
15 to 18 in., B. & B.	2.70	2.25	—	—
18 to 24 in., B. & B.	4.00	3.40	—	—
2 to 2½ ft., B. & B.	6.25	—	—	—
pennsylvanicum (striatum), 20'-30' Striped Maple				
Green bark, striped with white; thrives in wet soils.				
3 to 4 ft.90	.75	—	—
4 to 5 ft.	1.35	1.10	—	—
5 to 6 ft.	1.75	1.50	—	—
6 to 8 ft.	2.50	2.00	—	—
platanoides, 50'-75' Norway Maple				
The most popular street tree; retains its green leaves until late autumn.				
<i>NOTE—These trees are Princeton grown and have better heads, heavier caliper and well-developed roots, being far superior to western, irrigated stock and fully worth what we ask for them.</i>				
8 to 10 ft.	2.10	1.75	1.40	
8 to 10 ft., 1¼ to 1½ in.	2.55	2.15	1.70	
10 to 11 ft., 1½ to 1¾ in.	3.00	2.50	2.00	
10 to 12 ft., 1¾ to 2 in.	3.90	3.25	2.60	
12 to 14 ft., 2 to 2¼ in.	4.50	3.75	3.00	
12 to 14 ft., 2¼ to 2½ in.	5.60	4.75	3.75	
13 to 15 ft., 2½ to 3 in.	6.75	5.50	4.50	
14 to 16 ft., 3 to 3½ in.	8.00	7.00	6.00	
14 to 16 ft., 3½ to 4 in.	12.00	—	—	
16 to 18 ft., 4 to 4¼ in.	18.00	—	—	
16 to 18 ft., 4½ to 5 in.	22.50	—	—	
—globosa, 10' Globe Norway Maple				
Dwarf form of the above. Forms a globe shaped head.				
4 year heads, 6 ft. stem.	5.00	—	—	
5 year heads, 6 ft. stem.	6.00	—	—	
—schwedleri, 40'-60' Schwedler Maple				
Probably the best, large-growing purpleleaf tree. Useful as lawn specimen.				
8 to 10 ft.	3.40	2.80	2.25	
8 to 10 ft.—1¼ to 1½ in.	3.90	3.25	2.60	
10 to 11 ft.—1½ to 1¾ in.	4.50	3.75	3.00	
10 to 12 ft.—1¾ to 2 in.	5.25	4.40	3.50	
12 to 14 ft.—2 to 2¼ in.	5.75	4.75	—	
12 to 14 ft.—2¼ to 2½ in.	6.80	5.70	—	
pseudoplatanus, 50'-75' Sycamore Maple				
Vigorous-growing tree of spreading habit and suitable for exposed locations and seashore.				
6 to 8 ft.	1.75	—	—	
8 to 10 ft.	2.25	—	—	
8 to 10 ft.—1¼ to 1½ in.	3.50	—	—	
10 to 11 ft.—1½ to 1¾ in.	4.25	—	—	
10 to 12 ft.—1¾ to 2 in.	5.25	—	—	
12 to 14 ft.—2 to 2¼ in.	6.00	—	—	
12 to 14 ft.—2¼ to 2½ in.	7.00	—	—	

Unit Price in Quantities

ACER—continued

1-4 5-24 25-249

rubrum, 50'-75'

Red or Scarlet Maple

Best in moist locations; also thrives in upland; brilliant red autumn coloring.

8 to 10 ft., 1¼ to 1½ in.	3.40	2.80	2.25
10 to 12 ft., 1½ to 1¾ in.	4.00	3.30	—
10 to 12 ft., 1¾ to 2 in.	7.00	5.60	—
12 to 14 ft., 2 to 2¼ in.	8.25	6.75	—
12 to 14 ft., 2¼ to 2½ in.	9.00	8.25	—
14 to 16 ft., 2½ to 3 in.	12.00	9.75	—
16 to 18 ft., 3 to 3½ in.	17.50	—	—

Larger sizes on application.

saccharum, 50'-75'

Sugar Maple

Most popular in northern states; best planted in spring; has rich yellow autumn coloring.

6 to 8 ft.	1.65	1.35	1.10
8 to 10 ft.	2.25	1.90	1.50
10 to 11 ft.—1¼ to 1½ in.	2.85	2.35	1.90
11 to 12 ft.—1½ to 1¾ in.	3.40	2.80	2.25
12 to 14 ft.—1¾ to 2 in.	3.90	3.25	2.60
12 to 14 ft.—2 to 2¼ in.	4.50	3.75	3.00
12 to 14 ft.—2¼ to 2½ in.	5.60	4.75	3.75
14 to 16 ft.—2½ to 3 in.	6.75	5.50	4.50
16 to 18 ft.—3 to 3½ in.	10.00	—	—

spicatum, 20'-30'

Mountain Maple

Small tree with nice yellow and scarlet autumn coloring.

2 to 3 ft.90	.75	.60
3 to 4 ft.	1.45	1.20	.95
4 to 5 ft.	1.90	1.50	—
5 to 6 ft.	2.25	—	—

ACTINIDIA arguta, 20'-30'

Bower Actinidia

Greenish-white, July. Rich, dark green foliage. Yellow berries.

2 yr., 2 to 3 ft.45	.37	.30
3 yr., 3 to 4 ft.55	.47	.37

AESCULUS glabra, 25'

Ohio Buckeye

Makes a small tree of handsome appearance with yellow flowers in May. Foliage turns yellow in early fall.

3 to 4 ft.	1.10	.95	.75
4 to 5 ft.	1.50	1.25	1.00
5 to 6 ft.	2.25	1.90	1.50
6 to 8 ft.	2.70	2.25	—

hippocastanum, 60'-80'

Horsechestnut

A beautiful, symmetrical shade tree covered with showy panicles of white flowers against the dark green leaves.

3 to 4 ft.	1.10	.95	.75
4 to 5 ft.	1.50	1.25	1.00
5 to 6 ft.	2.25	1.90	1.50
6 to 8 ft.—1¼ to 1½ in.	2.85	2.35	1.90

—parviflora, 6'-10'

Dwarf Horsechestnut

12 to 15 in., 5 in. pot gr.	1.50	—	—
15 to 18 in., 5 in. pot gr.	1.90	—	—
18 to 24 in., 6 in. pot gr.	2.25	—	—

Unit Price in Quantities

1-4 5-24 25-249

AILANTHUS glandulosa, 50'-60' Tree of Heaven

Succeeds under most adverse city conditions. Has large leaves and grows rapidly.

5 to 6 ft.	1.35	1.10	—
6 to 8 ft.	1.75	1.50	—
8 to 10 ft.	2.25	1.90	—
10 to 12 ft.	2.75	—	—

AKEBIA quinata, 15'-20' Fiveleaf Akebia

Dainty, beautiful vine, purple flower. May. Deep green leaves persisting till winter.

2 yr.40	.35	.27
3 yr.50	.60	—

ALNUS glutinosa, 70'-80' European Alder

A rapid-growing tree with dark green foliage adapted to moist situations.

6 to 8 ft.	1.45	1.20	—
8 to 10 ft.	1.80	1.50	—
10 to 12 ft.	2.25	1.90	—
12 to 14 ft.	2.70	2.25	—
14 to 16 ft.	3.15	2.60	—

incana, 40'-50' Speckled Alder

Small shrub-like tree adapted to moist locations. Smooth green leaves—attractive catkins.

3 to 4 ft.80	.65	—
4 to 5 ft.	1.10	.95	—
5 to 6 ft.	1.50	1.25	—

AMELANCHIER canadensis (botryapium), 20'-30' Downy Shadblow

White flowers in early spring before leaves; fruits are relished by birds. Also called Juneberry.

18 to 24 in.70	.55	.45
2 to 3 ft.90	.75	.60

laevis, 20'-30' Allegheny Shadblow

Unfolding leaves are smooth and have a reddish hue. Large drooping flowers with purple fruits.

3 to 4 ft.	1.45	1.20	—
4 to 5 ft.	1.80	1.50	—
5 to 6 ft.	2.25	1.90	—
6 to 8 ft.	2.70	2.25	—

AMORPHA fragrans, 3'-4' Scented Indigobush

Purple blue racemes six inches long in July.

18 to 24 in.33	.27	—
2 to 3 ft.50	.40	—
3 to 4 ft.60	.50	—

fruticosa, 8'-10' Indigobush

Deep purple flowers in June; spreading habit.

2 to 3 ft.33	.27	.22
3 to 4 ft.45	.37	.30
4 to 5 ft.55	.47	.37
5 to 6 ft.70	.55	.45
6 to 8 ft.90	.75	.60

	Unit Price in Quantities		
	1-4	5-24	25-249
AMPELOPSIS aconitifolia, 15'-20'	Monkshood Vine		
Attractive foliage; bright blue berries in September-October.			
2 yr.60	.50	—
heterophylla, 25'-30'	Porcelain Ampelopsis		
A good, sturdy vine with good foliage and very attractive, turquoise-colored fruit.			
2 year55	.47	.37
humulifolia, 25'-30'	Hop Ampelopsis		
Similar to above, not quite so robust. Good green foliage.			
2 year55	.47	.37
3 year70	.55	.45
quinquefolia, 30'-50'	Virginia Creeper		
Valuable for rich, fiery autumn coloring. Quick grower.			
2 year light18	.15	.12
2 year22	.20	.15
3 year37	.30	.25
quinquefolia engelmanni, 30'-40'	Engelmann Creeper		
A good, self-clinging woodbine; very hardy. Good fall coloring.			
1 year18	.15	.12
2 year22	.20	.15
3 year37	.30	.25
tricuspidata (veitchi), 40'-50'	Boston Ivy		
Brilliant autumn coloring, blue berries, turning black; closely self-clinging. Also called Japanese Creeper.			
2 year, 12 to 18 in.....	.37	.30	.25
2 year, 18 to 24 in.....	.55	.47	.37
3 year, 2 to 3 ft.....	.80	.65	.52
—lowi, 6'-8'	Dwarf Cutleaf Boston Ivy		
A good variety of the type, with smaller, deeply-cut foliage. Very graceful and distinct.			
3 in. pots65	.55	.45
AMYGDALUS nana (See Prunus glandulosa)			
persica alba (Prunus), 8'-10'	Db1. White Flg. Peach		
—Clara Meyer, 8'-10'	Db1. Pink Flg. Peach		
—rosea, 8'-10''	Db1. Pink Flg. Peach		
—rubra, 8'-10'	Db1. Red Flg. Peach		
2 to 3 ft.45	.37	.30
3 to 4 ft.55	.47	.37
4 to 5 ft.80	.65	.52
ANDROMEDA arborea (See OXYDENDRUM)			
catesbaei (See LEUCOTHOE)			
japonica (See PIERIS)			

		Unit Price in Quantities		
		1-4	5-24	25-249
ARALIA pentaphyllum (See ACANTHOPANAX)				
<i>spinosa</i> , 18'-20'		Hercules-club		
Useful for tropical effects and shadows; white flowers, July. Also called Devils-walkingstick.				
2 to 3 ft.45	.37	.30
3 to 4 ft.60	.50	.40
4 to 5 ft.90	.75	.60
5 to 6 ft.	1.10	.95	.75
6 to 8 ft.	1.35	1.10	.90
8 to 10 ft.	1.95	1.60	1.30
10 to 12 ft.	2.50	2.00	—
ARCTOSTAPHYLOS uva-ursi		Bearberry		
A most excellent ground cover, thriving in sandy soils. Forms a low, dense growth. Pink, bell-shaped flowers and scarlet berries.				
2½ in. pots45	.37	.30
ARONIA arbutifolia , 6'-8'		Red Chokeberry		
Valuable because of its red berries; very handsome in fall.				
12 to 18 in.45	.37	.30
18 to 24 in.70	.55	.45
2 to 3 ft.90	.75	.60
— brilliantissima , 6'-8'		Brilliant Red Chokeberry		
Improved form of the Red Chokeberry with brighter red fruits.				
12 to 18 in.45	.37	.30
18 to 24 in.70	.55	.45
2 to 3 ft.90	.75	.60
3 to 4 ft.	1.35	1.10	—
atropurpurea , 6'-8'		Purple Chokeberry		
Intermediate form between <i>Aronia arbutifolia</i> and <i>Aronia melanocarpa</i> with black fruits. Thrives under neglect.				
3 to 4 ft.	1.10	.95	.75
4 to 5 ft.	1.50	1.25	1.00
5 to 6 ft.	1.65	1.35	1.10
melanocarpa (nigra) , 8'-10'		Black Chokeberry		
Delicate, white flowers in May; black berries persist until late.				
18 to 24 in.60	.50	.40
2 to 3 ft.85	.70	.55
3 to 4 ft.	1.00	.80	.65
4 to 5 ft.	1.30	1.00	.85
5 to 6 ft.	1.75	1.50	1.15

AZALEAS

Note: All Azaleas offered are bushy, NURSERY GROWN plants, not thin, poorly-rooted collected stock.

AZALEA amoena , 3'-4'		Amoena Azalea		
Evergreen. Conspicuous, purple-red flowers. April-May. Leaves turn a rich, bronze-green in winter.				
9 to 12 in., B. & B.90	.75	.60
12 to 15 in., B. & B.	1.20	1.00	.80
15 to 18 in., B. & B.	1.50	1.25	1.00
18 to 24 in., B. & B.	2.25	1.90	1.50
2 to 2½ ft., B. & B.	2.85	2.35	1.90
2½ to 3 ft., B. & B.	3.75	3.00	2.50

AZALEA—continued	Unit Price in Quantities		
	1-4	5-24	25-249
<i>arborescens</i> , 10'-12'		Sweet Azalea	
Fragrant, white flowers in June.			
15 to 18 in., B. & B.	2.25	1.90	—
18 to 24 in., B. & B.	2.70	2.25	—
2 to 2½ ft., B. & B.	3.80	3.15	—
2½ to 3 ft., B. & B.	4.75	3.75	—
3 to 4 ft., B. & B.	6.35	—	—
<i>calendulacea</i> , 4'-5'		Flame Azalea	
The great Flame Azalea of Carolina Mountains; very showy, burnt orange flowers.			
15 to 18 in., B. & B.	2.00	1.70	1.35
18 to 24 in., B. & B.	3.15	2.60	2.10
2 to 2½ ft., B. & B.	4.00	3.35	2.65
2½ to 3 ft., B. & B.	4.50	3.75	3.00
3 to 4 ft., B. & B.	5.60	4.75	3.75
<i>davies</i> , 4'-5'			
A cross between <i>Azalea mollis</i> and <i>Azalea viscosa</i> . With large white flowers.			
18 to 24 in., B. & B.	4.50	—	—
2 to 2½ ft., B. & B.	6.75	—	—
2½ to 3 ft., B. & B.	7.50	—	—
<i>Hexe</i> , 3'-4'		Firefly Azalea	
Single—Crimson. A Sander hybrid. Evergreen. Not reliably hardy. Popular when grown under glass.			
9 to 12 in., B. & B.	1.50	1.25	—
12 to 15 in., B. & B.	2.25	—	—
15 to 18 in., B. & B.	3.50	—	—
<i>Hinodegiri</i> , 3'-4'		Hinodegiri Azalea	
Evergreen. Larger leaves and looser growth than <i>Amoena</i> ; flowers very bright carmine-pink; effective in masses or with <i>Rhododendron</i> .			
8 to 10 in., B. & B.90	.75	.60
10 to 12 in., B. & B.	1.35	1.10	.90
12 to 15 in., B. & B.	2.00	1.70	1.35
15 to 18 in., B. & B.	2.85	2.35	1.90
18 to 24 in., B. & B.	3.40	2.80	2.25
<i>kaempferi</i> , 4'-5'		Torch Azalea	
Warm brick-red flowers, May. Very hardy and desirable.			
12 to 15 in., B. & B.	1.35	1.10	.90
15 to 18 in., B. & B.	1.90	1.50	1.25
18 to 24 in., B. & B.	2.85	2.35	1.90
— <i>Cleopatra</i> , 4'-5'			
Hardy. Evergreen. Lilac rose flowers.			
9 to 12 in., B. & B.90	.75	—
12 to 15 in., B. & B.	1.50	1.25	—
15 to 18 in., B. & B.	2.00	1.70	—
18 to 24 in., B. & B.	3.00	2.50	—
— <i>fedora</i> , 4'-5'			
Hardy. Evergreen. Salmon rose flowers.			
9 to 12 in., B. & B.90	.75	—
12 to 15 in., B. & B.	1.50	1.25	—
15 to 18 in., B. & B.	2.00	1.70	—
18 to 24 in., B. & B.	3.00	2.50	—

Unit Price in Quantities

AZALEA—continued

1-4 5-24 25-249

—louise, 4'-5'

Hardy. Evergreen. Light rose flowers.

9 to 12 in., B. & B.90	.75	—
12 to 15 in., B. & B.	1.50	1.25	—
15 to 18 in., B. & B.	2.00	1.70	—
18 to 24 in., B. & B.	3.00	2.50	—

—othello, 4'-5'

Hardy. Evergreen. Brick-red flowers.

9 to 12 in., B. & B.90	.75	—
12 to 15 in., B. & B.	1.50	1.25	—
15 to 18 in., B. & B.	2.00	1.70	—
18 to 24 in., B. & B.	3.00	2.50	—

Kurume Benigiri, 3'

Evergreen. Flowers bright red, compact growth.

9 to 12 in., B. & B.90	.75	—
12 to 15 in., B. & B.	1.25	1.00	—

—Flame, 3'

Brilliant red flowers in profusion. Glossy, evergreen foliage.

15 to 18 in., B. & B.	2.20	1.80	—
18 to 24 in., B. & B.	2.75	2.30	—
2 to 2½ ft., B. & B.	3.75	3.00	—
2½ to 3 ft., B. & B.	4.90	—	—

—hatsugiri, 3'

9 to 12 in., B. & B.90	.75	—
12 to 15 in., B. & B.	1.25	1.00	—
15 to 18 in., B. & B.	2.20	1.80	—

—hinomayo, 3'-4'

Flowers clear pink in great profusion.

12 to 15 in., B. & B.	3.00	2.50	—
----------------------------	------	------	---

—kirishima, 3'

Red, white stamens.

12 to 15 in., B. & B.	1.25	1.00	—
15 to 18 in., B. & B.	2.20	1.80	—

—Pink Beauty, 3'

Single soft-pink flowers.

9 to 12 in., B. & B.90	.75	—
12 to 15 in., B. & B.	1.25	1.00	—
15 to 18 in., B. & B.	2.20	1.80	—

—Pink Pearl, 3'

Evergreen. Salmon-rose flowers.

9 to 12 in., B. & B.90	.75	—
12 to 15 in., B. & B.	1.25	1.00	—

—Salmon Beauty, 3'

Very large salmon-pink flowers.

9 to 12 in., B. & B.90	.75	—
12 to 15 in., B. & B.	1.25	1.00	—

—Snow, 3'

Evergreen. Large pure white flowers.

9 to 12 in., B. & B.90	.75	—
12 to 15 in., B. & B.	1.25	1.00	—
15 to 18 in., B. & B.	2.20	1.80	—

AZALEA—continued	Unit Price in Quantities		
	1-4	5-24	25-249
—Yayegiri, 3'			
Salmon-red flowers. Of exceptional worth.			
9 to 12 in., B. & B.90	.75	—
12 to 15 in., B. & B.	1.25	1.00	—
15 to 18 in., B. & B.	2.20	1.80	1.45
18 to 24 in., B. & B.	2.75	2.30	—
ledifolia alba, 4'-6'		Snow Azalea	
Evergreen. Large, single, white flowers, freely produced. Makes a striking background for Azalea Hinodegiri, blooming at the same time.			
12 to 15 in., B. & B.	1.65	1.35	1.10
15 to 18 in., B. & B.	2.25	1.90	1.50
18 to 24 in., B. & B.	3.90	3.25	2.60
2 to 2½ ft., B. & B.	4.50	—	—
—Fujimoyo, 4'-6'			
Large double pale pink-lilac flowers.			
12 to 15 in., B. & B.	1.75	1.50	—
15 to 18 in., B. & B.	2.40	2.00	—
—lilacina, 4'-6'			
Single lilac flowers.			
12 to 15 in., B. & B.	1.80	1.50	—
15 to 18 in., B. & B.	2.25	1.90	—
18 to 24 in., B. & B.	2.70	2.25	—
2 to 3 ft., B. & B.	4.75	4.00	—
3 to 4 ft., B. & B.	6.00	5.00	—
macrantha, 2½'-3'		Red Salmon Azalea	
Evergreen. A beautiful plant, with large flowers that appear at intervals, and not at one time like the preceding. Single and double varieties.			
12 to 15 in., B. & B.	2.25	1.90	1.50
15 to 18 in., B. & B.	3.40	2.80	2.25
18 to 24 in., B. & B.	4.25	3.55	—
mollis, 4'-6'		Chinese Azalea	
Large, showy flowers in shades of orange and red. May-June. Large, hairy leaves. Likes sun.			
12 to 15 in., B. & B.	1.90	1.50	—
15 to 18 in., B. & B.	2.70	2.25	—
18 to 24 in., B. & B.	3.60	2.85	—
mucronulatum (See RHODODENDRON mucronulatum)			
nudiflora, 6'-8'		Pinxterbloom	
Flowers pale rose or pink before or with leaves. Inhabits rocky woodlands and swamps.			
15 to 18 in., B. & B.	1.90	1.65	—
18 to 24 in., B. & B.	2.25	1.90	—
2 to 2½ ft., B. & B.	3.15	2.65	—
2½ to 3 ft., B. & B.	4.50	3.75	—
3 to 4 ft., B. & B.	6.00	5.00	—
phoenicea var. Omurasaki, 2'-3'			
Purple to magenta flowers. Early.			
15 to 18 in., B. & B.	2.70	2.25	—
18 to 24 in., B. & B.	3.60	2.85	—
pontica, 4'-5'		Pontic Azalea	
Handsome shrub with fragrant yellow flowers in May.			
12 to 15 in., B. & B.	2.25	1.90	—
15 to 18 in., B. & B.	3.00	2.50	—

AZALEA—continued	Unit Price in Quantities		
	1-4	5-24	25-249
poukhanensis, 1'-3'	Korean Azalea		
Single, purple-lilac flowers are profusely borne in May; very hardy.			
12 to 15 in., B. & B.	1.80	1.50	—
15 to 18 in., B. & B.	2.25	1.90	—
18 to 24 in., B. & B.	3.15	2.65	—
2 to 2½ ft., B. & B.	4.50	3.75	—
rosea, 6'-8'	Downy Pinxterbloom		
Rose-pink flowers in late May. Quite fragrant. Beautiful and useful native variety.			
15 to 18 in., B. & B.	2.20	1.80	—
18 to 24 in., B. & B.	3.00	2.50	—
2 to 2½ ft., B. & B.	4.00	3.35	—
schlippenbachi, 3'-5'	Royal Azalea		
Blooms pale rose color, May-June; deciduous, very hardy.			
12 to 15 in., B. & B.	2.85	2.35	1.90
15 to 18 in., B. & B.	3.75	3.00	2.50
18 to 24 in., B. & B.	4.50	3.75	3.00
vaseyi, 5'-6'	Pinkshell Azalea		
Delicate pink, April and May. Very attractive, one of the best hardy azaleas.			
18 to 24 in., B. & B.	3.20	2.70	—
2 to 2½ ft., B. & B.	4.00	3.35	—
2½ to 3 ft., B. & B.	5.25	4.40	—
3 to 3½ ft., B. & B.	6.35	5.30	—
viscosa, 4'-5'	Swamp Azalea		
White, very fragrant, June and July.			
15 to 18 in., B. & B.	2.25	1.90	—
18 to 24 in., B. & B.	2.75	2.30	—
2 to 2½ ft., B. & B.	3.15	2.65	—
2½ to 3 ft., B. & B.	3.75	3.00	—
3 to 4 ft., B. & B.	5.00	4.00	—
yodogawa, 3'-4'	Yodogawa Azalea		
Double, pinkish-lavender flowers, May. Very hardy and of exceptional merit.			
12 to 15 in., B. & B.	1.65	1.35	1.10
15 to 18 in., B. & B.	2.85	2.35	1.90
18 to 24 in., B. & B.	3.15	2.60	2.10
2 to 2½ ft., B. & B.	3.70	2.90	—

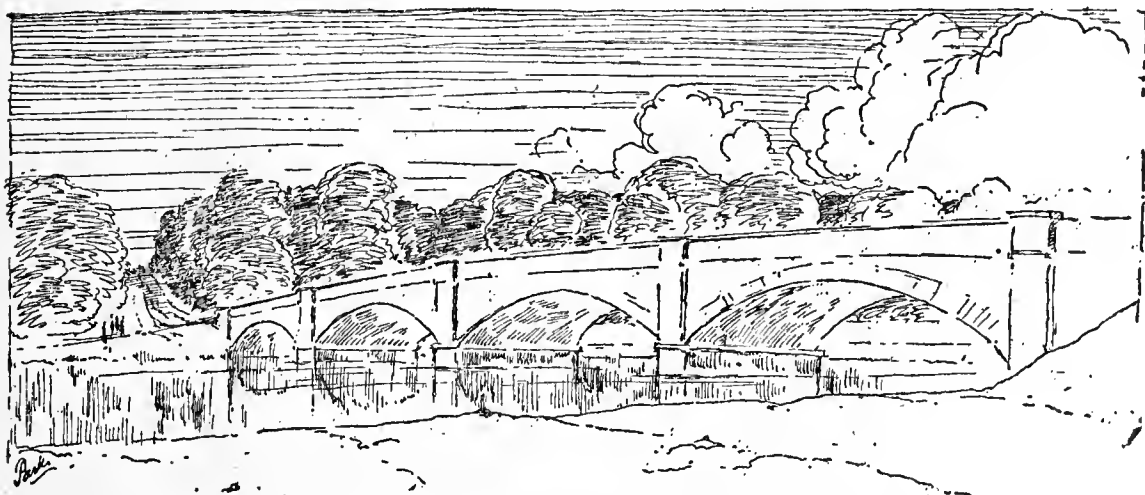

THE WASHINGTON STREET BRIDGE OVER LAKE CARNEGIE

The lake, the gift of Andrew Carnegie in 1906, is used by Princeton crews and is also a favorite resort of canoeists in the summer



Unit Price in Quantities

1-4 5-24 25-249

BACCHARIS halimifolia, 9'-10' Groundselbush

Conspicuous, fluffy seed pods in September. Good for sea-shore planting.

18 to 24 in.45	.37	.30
2 to 3 ft.55	.47	.37
3 to 4 ft.70	.55	.45
4 to 5 ft.90	.75	.60
5 to 6 ft.	1.10	.95	.75

BENZOIN aestivale (LINDERA benzoin), 10'-12' Spicebush

Flowers yellow, April. Scarlet berries, beautiful autumn coloring, leaves aromatic.

18 to 24 in.40	.35	.27
2 to 3 ft.55	.47	.37
3 to 4 ft.80	.65	.52
4 to 5 ft.	1.00	.90	.70
5 to 6 ft.	1.35	1.10	.90

BERBERIS**NEW HARDY EVERGREEN TYPES**

We have a good assortment of these new varieties which are very attractive in both dark green, holly-like foliage and showy flowers. We consider this class of stock one of the most valuable additions to the broad-leaved evergreens. As a class nearly all have large thorns, spined leaves, and color beautifully in the winter months. Under favorable conditions most of them will attain a height of about six feet.

gagnepaini. Has long and very narrow, holly-like leaf.

9 to 12 in., 4 in. pots75	.60	.50
12 to 15 in., 4 in. pots	1.10	.95	.75
15 to 18 in., 5 in. pots	1.45	1.20	—

ilicifolia, 5'-6' Holly Barberry

Semi-evergreen. Holly-like leaves, persisting until new foliage appears; flowers yellow.

15 to 18 in., B. & B.85	.70	.55
18 to 24 in., B. & B.	1.10	.95	.75
2 to 2½ ft., B. & B.	1.50	1.25	1.00
2½ to 3 ft., B. & B.	1.75	1.45	—
3 to 3½ ft., B. & B.	2.50	2.00	—

julianae. Fairly rapid growth with broader, spined leaves.

9 to 12 in., 3 in. pots30	.25	.20
12 to 15 in., 4 in. pots70	.55	.45
15 to 18 in., 5 in. pots	1.10	.95	.75
18 to 24 in., 5 in. pots	2.25	1.90	1.50

laevis. Similar to *julianae*.

12 to 15 in., 5 in. pots80	.65	—
15 to 18 in., 6 in. pots	1.25	1.00	—

sargentii. Leaves very lightly spined, otherwise similar to *julianae* in habit.

9 to 12 in., 4 in. pots70	.55	—
12 to 15 in., 4 in. pots	1.25	1.00	—

BERBERIS—continued	Unit Price in Quantities		
	1-4	5-24	25-249
<i>triacanthophora</i> . Rapid grower, dense habit and small, lightly-spined leaves.			
9 to 12 in., 4 in. pots70	.55	.45
12 to 15 in., 5 in. pots80	.65	.52
15 to 18 in., 5 in. pots	1.10	.95	.75

verruculosa	Warty Barberry		
Distinctive in character. Of dwarf spreading compact habit. Shiny foliage. Fragrant yellow flowers. Black fruits.			
6 to 9 in., 4 in. pots75	—	—
9 to 12 in., 5 in. pots	1.00	.80	—
12 to 15 in., 6 in. pots	1.45	1.20	—

BERBERIS—DECIDUOUS TYPES

BERBERIS dielsiana			
18 to 24 in.	1.00	.80	—
2 to 2½ ft.	1.45	1.20	—

thunbergii, 4'-5'	Japanese Barberry		
A splendid, low hedge plant, or for massing; brilliant autumn coloring; scarlet berries.			
9 to 12 in.12	.10	.08
12 to 15 in.18	.15	.12
15 to 18 in.22	.20	.15
18 to 24 in.33	.27	.22
2 to 2½ ft.45	.37	.30
2½ to 3 ft.55	.45	.37

—atropurpurea	Red Japanese Barberry		
A very desirable, new, red-leaved variety of the above. Should be planted in sun for best color. Our strain is of unusually deep color and symmetrical habit of growth.			
12 to 15 in.45	.35	.27
15 to 18 in.50	.40	.33
18 to 24 in.70	.55	.45
2 to 2½ ft.80	.65	.52
2½ to 3 ft.90	.75	.60
3 to 4 ft.	1.10	.95	.75

—minor, 2'-3'	Box Barberry		
A dwarf, compact form of Japanese Barberry; fruits sparingly. Used for edging where Box is not hardy.			
9 to 12 in.37	.30	.25

*BETULA alba, 30'-50'	European White Birch		
Known by its white bark.			
6 to 8 ft.	2.25	1.90	1.50
8 to 10 ft.	2.85	2.35	1.90
8 to 10 ft.—1¼ to 1½ in.	3.75	3.00	—
10 to 12 ft.—1½ to 1¾ in.	4.50	3.75	—
10 to 12 ft.—1¾ to 2 in.	5.50	4.50	—
12 to 14 ft.—2 to 2½ in.	6.50	—	—
12 to 14 ft.—2½ to 3 in.	7.50	—	—
14 to 16 ft.—3 to 4 in.	9.00	—	—

BETULA—continued	Unit Price in Quantities		
	1-4	5-24	25-249
*—fastigiata, 25'-40'	Pyramidal White Birch		
Columnar form of the European Birch. Excellent where heavy formal effects are desired.			
5 to 6 ft.	3.75	—	—
6 to 8 ft.	4.80	—	—
8 to 10 ft.	6.00	—	—
10 to 12 ft.	7.50	—	—
*—laciniata, 30'-40'	Cutleaf Weeping Birch		
Excellent tree for lawn planting. Very graceful.			
5 to 6 ft.	2.25	1.90	—
6 to 8 ft.	3.15	2.60	—
8 to 10 ft., 1¼ to 1½ in.	4.00	3.40	—
10 to 12 ft., 1½ to 1¾ in.	4.50	3.75	—
10 to 12 ft., 1¾ to 2 in.	5.50	—	—
12 to 14 ft., 2 to 2½ in.	6.50	—	—
12 to 14 ft., 2½ to 3 in.	7.50	—	—
*—purpurea	Purple Leaf White Birch		
Graceful lawn specimen and accent tree.			
4 to 5 ft.	2.00	—	—
5 to 6 ft.	2.50	—	—
*lenta, 40'-50'	Sweet Birch		
Has attractive, smooth, reddish bark and conspicuous catkins in spring.			
6 to 8 ft.	1.80	1.50	—
8 to 10 ft.	2.70	2.25	—
10 to 12 ft., 1½ to 2 in.	3.75	—	—
12 to 14 ft., 2 to 2½ in.	5.50	—	—
14 to 16 ft., 2½ to 3 in.	7.50	—	—
16 to 18 ft., 3 to 4 in.	10.00	—	—
*lutea, 50'-70'	Yellow Birch		
Makes fine windbreak.			
5 to 6 ft.	1.40	1.15	—
6 to 8 ft.	1.80	1.50	—
8 to 10 ft.	2.70	2.25	—
10 to 12 ft., 1½ to 2 in.	3.75	—	—
12 to 14 ft., 2 to 2½ in.	5.50	—	—
*nigra, 50'-60'	River Birch		
Thrives in moist places; its torn, ragged bark is quite unique.			
6 to 8 ft.	1.80	1.50	—
8 to 10 ft.—1¼ to 1½ in.	2.70	2.25	—
10 to 12 ft.—1½ to 1¾ in.	3.70	2.90	—
10 to 12 ft.—1¾ to 2 in.	4.50	3.75	—
12 to 14 ft.—2 to 2½ in.	5.25	—	—
12 to 14 ft.—2½ to 3 in.	7.50	—	—
14 to 16 ft.—3 to 3½ in.	10.00	—	—
*papyrifera, 40'-50'	Paper or Canoe Birch		
Picturesque paper bark, very white when older.			
5 to 6 ft.	1.75	1.50	1.15
6 to 8 ft.	2.25	1.90	1.50
8 to 10 ft.—1¼ to 1½ in.	2.90	—	—
10 to 12 ft.—1½ to 1¾ in.	3.40	—	—
10 to 12 ft.—1¾ to 2 in.	4.50	—	—
12 to 14 ft.—2 to 2½ in.	6.00	—	—
12 to 14 ft.—2½ to 3 in.	8.00	—	—

Unit Price in Quantities

BETULA—continued

	1-4	5-24	25-249
*populifolia, 30'-40'			Gray Birch
Will grow in poor soil and dry places. Commonly found native in New Jersey.			
6 to 8 ft.	2.25	1.90	1.50
8 to 10 ft., 1¼ to 1½ in.....	2.70	2.25	—
10 to 12 ft., 1½ to 1¾ in.....	3.40	2.80	—
10 to 12 ft., 1¾ to 2 in.....	3.90	3.25	—
12 to 14 ft., 2 to 2½ in.....	5.25	—	—

BIGNONIA grandiflora, 25'-40'

Chinese Trumpet creeper

One of the handsomest of flowering vines with large trusses of orange-yellow flowers in July and August.

2 year, grafts70	.55	—
----------------------	-----	-----	---

Mad. Gallen, 25'-40'

An improved variety of a darker orange than grandiflora.

2 year, grafts70	.55	.45
3 year, grafts90	.75	.60

radicans, 25'-40'

Trumpet creeper

Showy, trumpet-shaped flowers, scarlet and orange, July. Roots as it climbs.

2 year, heavy18	.15	.12
3 year, heavy27	.22	.18

BUDDLEIA alternifolia, 10'-12'

Alternate leaved Butterfly bush

Hardest member of this genus. Blooms heavily in mid-summer and continuing into the fall.

3 to 4 ft.60	—	—
4 to 5 ft.75	—	—

Ile de France, 4'

Butterfly Shrub

Dark purple flowers—fragrant.

12 to 18 in.33	.27	.22
18 to 24 in.45	.37	.30

magnifica, 8'-10'

Ox-Eye Butterfly bush

Large rose-purple flowers.

12 to 18 in.27	.22	.18
18 to 24 in.33	.27	.22

veitchiana, 5'-6'

Veitch Butterfly bush

Mauve-colored flowers with bright orange eye. Starts to bloom early in August.

1½ to 2 ft.22	.20	.15
2 to 3 ft.37	.30	.25
3 to 4 ft.45	.37	.30

BUXUS sempervirens (bush form), 12'-15'

Boxwood

Evergreen. Useful for formal hedges.

12 to 15 in., B. & B.90	.75	—
15 to 18 in., B. & B.	1.35	1.10	—
18 to 24 in., B. & B.	1.80	1.50	—

BUXUS—continued	Unit Price in Quantities		
	1-4	5-24	25-249
—handsworthi, 15'-20'	Handsworth Box		
Evergreen. An excellent, hardy variety—larger foliage than sempervirens and of very upright habit.			
15 to 18 in., B. & B.	2.00	1.70	—
18 to 24 in., B. & B.	2.50	2.00	—
—suffruticosa, 3'-4'	Dwarf Box Edging		
Evergreen. Extensively used for edging. We have a fine lot to offer this season. Also called Truedwarf Box.			
4 to 6 in.22	.20	.15
6 to 8 in.45	.37	.30
8 to 10 in.75	.60	.50

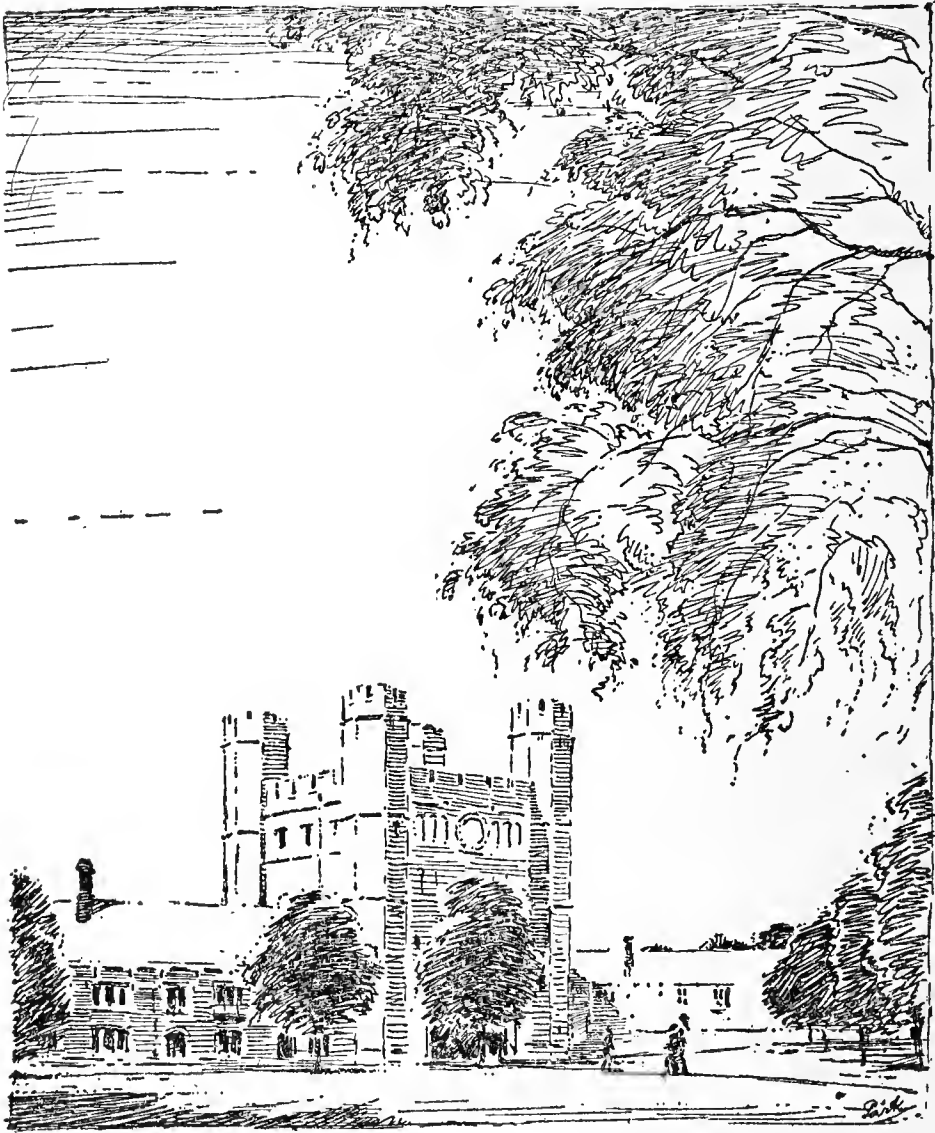

BLAIR HALL

One of the Princeton dormitories. Its tower is a famous landmark



		Unit Price in Quantities		
		1-4	5-24	25-249
CALLICARPA purpurea, 3'-4'	Chinese Beautyberry			
Lilac-violet berries, especially attractive in August. Graceful habit.				
18 to 24 in.33	.27	.22
2 to 3 ft.45	.37	.30
3 to 4 ft.55	.47	.37
 japonica, 3'-4'	 Japanese Beautyberry			
Pink flowers, followed by violet fruit in August.				
18 to 24 in.33	.27	.22
2 to 3 ft.45	.37	.30
 CALLUNA vulgaris, 1'-2'	 Heather			
Evergreen. These excellent evergreen plants are best in masses and may be planted to advantage on well-drained slopes. Plants offered are first-class, bushy specimens.				
2 year45	.37	—
3 year55	.47	—
4 year75	.60	—
— <i>alba</i> , white flowers.				
— <i>alporti</i> , bright green foliage, reddish-purple flowers.				
— <i>humilis</i> , bright green foliage, white flowers.				
— <i>pilosa</i> , white flowers.				
— <i>rosea</i> , bright green foliage, rose-colored flowers.				
— <i>rubra</i> , spreading habit, purplish-red flowers.				
 CALYCANTHUS floridus, 4'-5'	 Sweetshrub			
An old garden favorite, with fragrant, dark reddish-brown flowers.				
18 to 24 in.45	.35	.27
2 to 3 ft.50	.40	.33
3 to 4 ft.70	.55	.45
4 to 5 ft.90	.75	—
5 to 6 ft.		1.25	1.00	—
 CARAGANA arborescens, 10'-12'	 Siberian Pea-tree			
Yellow, pea-shaped flowers, May-June.				
18 to 24 in.27	.22	.18
2 to 3 ft.33	.27	.22
3 to 4 ft.45	.35	.27
4 to 5 ft.50	.40	.33
5 to 6 ft.70	.55	.45
 pygmaea, 1'-3'	 Dwarf Pea-tree			
Dwarf form of Caragana of exceptional hardiness; makes an attractive shrub with long golden yellow flowers.				
18 to 24 in.60	.50	.40
2 to 3 ft.75	.60	—

		Unit Price in Quantities		
		1-4	5-24	25-249
CARPINUS betulus, 60'-70'	European Hornbeam			
Leaves like Caroliniana but stronger grower.				
3 to 4 ft.		2.70	2.25	—
4 to 5 ft.		3.75	3.00	—
5 to 6 ft.		5.25	4.50	—
6 to 8 ft.		7.25	6.00	—
8 to 10 ft.		8.50	7.00	—
caroliniana, 30'-40'	American Hornbeam			
Bushy, low and often pendulous branches, dark bluish-green foliage with fine autumn coloring.				
3 to 4 ft.		2.25	1.90	1.50
4 to 5 ft.		3.00	2.50	—
5 to 6 ft.		3.50	2.80	—
6 to 8 ft.		4.50	3.75	3.00
8 to 10 ft.		7.50	6.00	5.00
10 to 12 ft.		10.00	8.00	6.50
12 to 14 ft.		12.00	10.00	9.00
CARYOPTERIS incana (mastacantha), 2'-3'	Blue Spirea			
Lavender-blue flowers, September-October. Splendid for massing. Requires protection. Also called Bluebeard.				
12 to 15 in.33	.27	.22
15 to 18 in.45	.37	.30
CATALPA bungei, 10'-15'	Umbrella Catalpa			
Useful in formal planting.				
Large Heads, 2 yr., 5 to 6 ft.,				
1 3/4 in.		1.10	—	—
Extra Large Heads, 2 in.		1.50	—	—
Extra Large Heads, 2 1/4 in.		1.90	—	—
Extra Large Heads, 2 1/2 in.		2.50	—	—
speciosa, 30'-35'	Western Catalpa			
Makes a a very picturesque tree with large, heart-shaped leaves and long, bean-like seed pods. Our stock is heavy, transplanted and with straight, single stems.				
6 to 8 ft.52	.45	—
8 to 10 ft.90	.75	—
10 to 12 ft.		1.20	1.00	—
10 to 12 ft., 2 to 2 1/2 in.		2.25	1.90	—
12 to 14 ft., 2 1/2 to 3 in.		3.75	3.00	—
14 to 16 ft., 3 to 3 1/2 in.		4.50	3.75	—
CEANOTHUS americanus, 3'-4'	Jersey-tea			
Very attractive, dwarf, native shrub; white flowers.				
12 to 18 in.60	.50	—
18 to 24 in.90	.75	—
CEDRUS atlantica glauca, 35'-50'	Blue Atlas Cedar			
Large pyramidal tree with upright leading shoots. Leaves rigid habit giving unique appearance. Handsome blue foliage.				
6 to 8 ft., B. & B.		12.00	—	—
8 to 10 ft., B. & B.		15.00	—	—
10 to 12 ft., B. & B.		18.00	—	—

CEDRUS—continued	Unit Price in Quantities		
	1-4	5-24	25-249
deodara, 35'-50'			Deodar
Tall tree of pyramidal habit with light bluish-green needles—more graceful in appearance, not quite so hardy.			
18 to 24 in., B. & B.	2.50	—	—
2 to 3 ft., B. & B.	3.50	—	—
3 to 4 ft., B. & B.	4.75	—	—
libani, 35'-50'			Cedar of Lebanon
A large tree with wide spreading horizontal branches forming broad head. Dark or bluish-green foliage.			
3 to 4 ft., B. & B.	4.50	—	—
4 to 5 ft., B. & B.	6.00	—	—
5 to 6 ft., B. & B.	8.50	—	—
CELASTRUS orbiculatus, 15'-20'			Oriental Bittersweet
High-climbing shrub with orange-yellow fruit and crimson seeds.			
2 year 18 to 24 in.33	.27	.22
2 year 2 to 3 ft.45	.37	.30
3 year 3 to 4 ft.55	.47	.37
scandens, 20'-25'			American Bittersweet
Most adaptable vine with orange and red berries that retain color when cut and dried.			
2 year 18 to 24 in.33	.27	.22
3 year 2 to 3 ft.45	.37	.30
CELTIS occidentalis, 50'-60'			Hackberry
Similar foliage and habit as Elm, but of slower growth.			
2 to 3 ft.70	.55	.45
3 to 4 ft.90	.75	.60
4 to 5 ft.	1.10	.95	.75
5 to 6 ft.	1.35	1.10	.90
CEPHALANTHUS occidentalis, 5'-6'			Buttonbush
Round heads of creamy-white flowers, July-September. Good foliage; likes moisture.			
18 to 24 in.37	.30	.25
2 to 3 ft.52	.45	.35
3 to 4 ft.70	.55	.45
4 to 5 ft.90	.75	.60
CERASUS (See Prunus)			
*CERCIDIPHYLLUM japonicum, 20'-30'			Katsura-tree
Develops into a nice symmetrical tree; beautiful spring and autumn colors.			
4 to 5 ft.	2.25	1.90	1.50
8 to 10 ft.	6.35	5.30	—
10 to 12 ft.	8.50	7.00	—
12 to 14 ft.	10.00	9.00	—

What to plant and where to plant it. See notes and suggestions, pages 122-126

	Unit Price in Quantities		
	1-4	5-24	25-249
CERCIS canadensis, 12'-15'	American Redbud		
Rosy-pink, April, very effective when planted with Dogwood; good foliage. Also called Judas Tree.			
2 to 3 ft.70	.55	.45
3 to 4 ft.90	.75	.60
4 to 5 ft.	1.30	1.00	.85
5 to 6 ft.	1.65	1.35	1.10
6 to 8 ft.	2.25	1.90	1.50
8 to 10 ft.	2.85	2.35	1.90
10 to 12 ft.	3.15	2.60	2.10
chinensis, 10'-12'	Chinese Redbud		
Flowers a little larger and darker than above, but more compact habit of growth.			
12 to 18 in.45	.37	.30
18 to 24 in.70	.55	.45
2 to 3 ft.90	.75	.60
3 to 4 ft.	1.10	.95	.75
CHAMAECYPARIS lawsoniana alumi, 20'-25'	Scarab Cypress		
Evergreen. Best columnar type; foliage with a bluish, metallic hue.			
2 to 2½ ft., B. & B.	3.00	2.50	—
2½ to 3 ft., B. & B.	3.50	2.80	—
3 to 3½ ft., B. & B.	4.50	3.75	—
3½ to 4 ft., B. & B.	5.00	4.50	—
4 to 5 ft., B. & B.	6.00	5.00	—
obtusa, 25'-35'	Hinoki Cypress		
Evergreen. Broad pyramid with horizontal, dark green, frond-like foliage.			
4 to 5 ft., B. & B.	2.40	—	—
5 to 6 ft., B. & B.	3.00	—	—
6 to 7 ft., B. & B.	3.60	—	—
—compacta, 4'-6'	Football Cypress		
Evergreen. Almost spherical in shape. Good green throughout winter. Very useful in foundation or formal work.			
15 to 18 in., B. & B.90	.75	.60
18 to 24 in., B. & B.	1.35	1.10	.90
2 to 2½ ft., B. & B.	1.80	1.50	1.20
2½ to 3 ft., B. & B.	2.50	2.00	1.65
3 to 3½ ft., B. & B.	3.00	2.50	2.00
3½ to 4 ft., B. & B.	3.90	3.25	2.60
4 to 5 ft., B. & B.	6.35	5.30	4.25
—cripsii, 10'-15'	Cripps Golden Cypress		
Evergreen. Slow growing, pale golden type.			
15 to 18 in., B. & B.	1.65	1.35	1.10
18 to 24 in., B. & B.	2.25	1.90	1.50
2 to 2½ ft., B. & B.	2.85	2.35	1.90
2½ to 3 ft., B. & B.	3.90	3.25	2.60
3 to 3½ ft., B. & B.	5.00	4.25	3.40
3½ to 4 ft., B. & B.	6.75	5.50	4.50

		Unit Price in Quantities		
CHAMAECYPARIS—continued		1-4	5-24	25-249
—filicoides, 10'-15'		Fernspray Cypress		
3 to 4 ft., B. & B.	4.50	3.75	—	
4 to 5 ft., B. & B.	5.50	4.75	—	
—gracilis, 12'-15'		Slender Hinoki Cypress		
Narrow, irregular pyramid, rich, dark green foliage. Slow grower—picturesque.				
18 to 24 in., B. & B.	2.25	1.90	1.50	
2 to 2½ ft., B. & B.	2.70	2.25	1.80	
2½ to 3 ft., B. & B.	3.60	2.85	2.40	
3 to 4 ft., B. & B.	5.00	4.25	3.30	
4 to 5 ft., B. & B.	7.75	6.60	5.25	
5 to 6 ft., B. & B.	9.00	8.00	7.50	
—lycopodioides, 3'-4'		Clubmoss Retinospora		
Dwarf type. Irregular habit. Spreading branches. Thick dark-green branchlets.				
2 to 2½ ft., B. & B.	3.00	—	—	
2½ to 3 ft., B. & B.	4.00	3.35	—	
3 to 4 ft., B. & B.	5.00	4.30	—	
—nana, 2½'-4'		Dwarf Hinoki Cypress		
Evergreen. Low form, of slow growth, with short, deep green foliage.				
12 to 15 in., B. & B.	2.70	2.25	1.80	
15 to 18 in., B. & B.	3.60	2.85	2.40	
18 to 24 in., B. & B.	5.60	4.75	3.75	
2 to 2½ ft., B. & B.	7.75	6.60	5.25	
2½ to 3 ft., B. & B.	10.00	8.00	6.50	
—youngi, 15'-20'		Young Golden Cypress		
Young foliage golden on pendulous branches.				
2 to 3 ft., B. & B.	2.25	1.90	—	
3 to 4 ft., B. & B.	2.70	2.25	—	
4 to 5 ft., B. & B.	3.75	3.00	—	
5 to 6 ft., B. & B.	5.00	4.25	—	
pisifera, 25'-35'		Sawara Retinospora		
Evergreen. Quick grower. Loosely pyramidal.				
18 to 24 in., B. & B.90	.75	.60	
2 to 2½ ft., B. & B.	1.35	1.10	.90	
2½ to 3 ft., B. & B.	1.80	1.50	1.20	
3 to 4 ft., B. & B.	2.25	1.90	1.50	
4 to 5 ft., B. & B.	3.60	2.85	2.40	
5 to 6 ft., B. & B.	5.60	4.75	3.75	
6 to 7 ft., B. & B.	6.50	5.70	5.25	
7 to 8 ft., B. & B.	7.50	6.00	—	
—aurea, 25'-35'		Golden Sawara Retinospora		
Evergreen. Foliage bright yellow, especially in spring.				
18 to 24 in., B. & B.90	.75	.60	
2 to 2½ ft., B. & B.	1.35	1.10	.90	
2½ to 3 ft., B. & B.	1.80	1.50	1.20	
3 to 4 ft., B. & B.	2.25	1.90	1.50	
4 to 5 ft., B. & B.	3.90	3.25	2.60	
5 to 6 ft., B. & B.	6.35	5.30	4.25	
6 to 7 ft., B. & B.	8.00	6.50	5.50	
7 to 8 ft., B. & B.	9.00	7.50	—	

CHAMAECYPARIS—continued	Unit Price in Quantities		
	1-4	5-24	25-249
<i>filifera</i> , 15'-20'	Thread Retinospora		
Evergreen. Has long, stringy, drooping branches and bright green foliage. Graceful and decorative.			
15 to 18 in., B. & B.90	.75	.60
18 to 24 in., B. & B.	1.10	.95	.75
2 to 2½ ft., B. & B.	1.50	1.25	1.00
2½ to 3 ft., B. & B.	2.25	1.90	1.50
3 to 4 ft., B. & B.	3.40	2.80	2.25
4 to 5 ft., B. & B.	5.60	4.75	3.75
5 to 6 ft., B. & B.	7.75	6.50	5.25
— <i>aurea</i> , 10'-12'	Golden Thread Retinospora		
Evergreen. Very bright, conspicuous, golden-yellow. Grows more slowly than preceding.			
12 to 15 in., B. & B.	1.10	.95	.75
15 to 18 in., B. & B.	1.80	1.50	1.20
18 to 24 in., B. & B.	2.70	2.25	1.80
2 to 2½ ft., B. & B.	3.40	2.80	2.25
2½ to 3 ft., B. & B.	4.50	3.75	—
— <i>variegata</i> , 10'-12'	Variegated Thread Retinospora		
Evergreen branchlets variegated with yellow.			
12 to 15 in., B. & B.	1.90	1.50	1.25
15 to 18 in., B. & B.	2.70	2.25	1.80
18 to 24 in., B. & B.	3.40	2.80	2.25
2 to 2½ ft., B. & B.	4.50	3.75	—
<i>plumosa</i> , 25'-35'	Plume Retinospora		
Evergreen. Forms a dense cone of fine texture. Useful for shearing into formal shapes.			
12 to 15 in., B. & B.70	.55	.45
15 to 18 in., B. & B.90	.75	.60
18 to 24 in., B. & B.	1.10	.95	.75
2 to 2½ ft., B. & B.	1.35	1.10	.90
2½ to 3 ft., B. & B.	1.65	1.35	1.10
3 to 4 ft., B. & B.	2.25	1.90	1.50
4 to 5 ft., B. & B.	3.40	2.80	2.25
5 to 6 ft., B. & B.	5.60	4.75	3.75
6 to 7 ft., B. & B.	7.75	6.50	5.25
7 to 8 ft., B. & B.	9.00	7.50	—
8 to 9 ft., B. & B.	11.00	9.50	—
— <i>argentea</i> , 25'-35'	Silvertip Retinospora		
Evergreen. Tips of branchlets whitish.			
3 to 4 ft.	2.50	2.00	—
4 to 5 ft.	3.75	3.00	—
<i>plumosa aurea</i> , 20'-25'	Goldenplume Retinospora		
Evergreen. A very showy plant of golden-yellow color.			
12 to 15 in., B. & B.70	.55	.45
15 to 18 in., B. & B.90	.75	.60
18 to 24 in., B. & B.	1.35	1.10	.90
2 to 2½ ft., B. & B.	1.65	1.35	1.10
2½ to 3 ft., B. & B.	2.25	1.90	1.50
3 to 4 ft., B. & B.	3.40	2.80	2.25
4 to 5 ft., B. & B.	4.50	3.75	3.00
5 to 6 ft., B. & B.	6.75	5.50	4.50
6 to 7 ft., B. & B.	8.00	6.50	5.25
7 to 8 ft., B. & B.	9.00	7.50	—

Unit Price in Quantities

CHAMAECYPARIS—continued 1-4 5-24 25-249

plumosa lutescens, 2½'-3'

Dwarf Yellowplume Retinospora

Evergreen. Forms a low, broad, round-topped bush; bright yellow-tipped branchlets.

15 to 18 in., B. & B.90	.75	.60
18 to 24 in., B. & B.	1.35	1.10	.90
2 to 2½ ft., B. & B.	1.80	1.50	1.20
2½ to 3 ft., B. & B.	2.25	1.90	1.50

squarrosa nana, 2½'-3'

Dwarf Moss Cypress

Dwarf dense growth. Light blue-green leaves.

9 to 12 in., B. & B.90	.75	—
12 to 15 in., B. & B.	1.20	1.00	—

—*sulphurea*, 20'-25'

Sulphur Moss Retinospora

Has light yellow tips.

12 to 15 in., B. & B.75	.60	.50
15 to 18 in., B. & B.	1.00	.80	.65
18 to 24 in., B. & B.	1.45	1.20	—
2 to 2½ ft., B. & B.	1.95	1.65	—
2½ to 3 ft., B. & B.	2.40	2.00	—
3 to 3½ ft., B. & B.	2.70	2.25	—
3½ to 4 ft., B. & B.	3.50	2.80	—

—*veitchi*, 25'-30'

Moss Retinospora

Evergreen. Foliage blue-gray, feathery and dense, giving soft woolly appearance. Broad pyramidal outline when young.

12 to 15 in., B. & B.70	.55	.45
15 to 18 in., B. & B.90	.75	.60
18 to 24 in., B. & B.	1.10	.95	.75
2 to 2½ ft., B. & B.	1.65	1.35	1.10
2½ to 3 ft., B. & B.	2.25	1.90	1.50
3 to 4 ft., B. & B.	3.40	2.80	2.25
4 to 5 ft., B. & B.	4.50	3.75	3.00
5 to 6 ft., B. & B.	6.75	5.50	4.50
6 to 7 ft., B. & B.	7.75	6.50	6.00

CHAMAEDAPHNE calyculata, 3'

Leatherleaf

Compact growing evergreen shrub covered with whitish flowers April-May; prefers peaty soil.

18 to 24 in., B. & B.	3.00	2.50	—
----------------------------	------	------	---



PEEP-O'-DAY

Home of the late Laurence Hutton

	Unit Price in Quantities		
	1-4	5-24	25-249
CHIONANTHUS virginica, 15'-18' White Fringetree			
Fragrant, tassel-like white flowers. May-June. Blue-black, plum-like fruits follow.			
18 to 24 in.45	.37	.30
2 to 3 ft.55	.47	.37
3 to 4 ft.80	.65	.52
4 to 5 ft.	1.25	1.00	.80
5 to 6 ft.	1.65	1.35	1.10
6 to 8 ft.	2.25	1.90	1.50
CLADRASTIS lutea (tinctoria), 30'-40' Yellowwood			
A striking tree with long panicles of fragrant, white flowers in June.			
3 to 4 ft.	2.00	1.70	1.35
4 to 5 ft.	2.85	2.35	1.90
5 to 6 ft.	3.40	2.80	2.25
6 to 8 ft.	4.50	3.75	3.00
8 to 10 ft.	5.60	4.75	3.75
CLEMATIS paniculata, 20'-25' Sweet Autumn Clematis			
White, fragrant flowers. September. Woolly seed pods also attractive.			
2 year30	.25	.20
3 year37	.30	.25
virginiana, 12'-15' Virgin Bower			
White flowering; medium size. July-September.			
2 year30	.25	.20
CLEMATIS, large flowered hybrids			
henryi—white flowers, 6 to 8 in. across			
jackmani—velvety, violet-purple flowers			
Mme Edouard Andre—purplish-red flowers			
Ramona—lavender-blue flowers			
2 yr., 6 in. pots	1.00	.80	—
CLERODENDRON trichotomum, 4'-10' Harlequin Glorybower			
Flowers white with conspicuous, reddish-brown calyx. Bright blue fruit.			
2 to 3 ft.	1.00	.80	—
3 to 4 ft.	1.50	1.25	—
4 to 5 ft.	2.00	1.70	—
5 to 6 ft.	3.00	2.50	—
CLETHRA alnifolia, 4'-5' Summersweet			
Spikes of very fragrant flowers. July-September. Prefers moist, shady places. Also called Sweet Pepperbush.			
18 to 24 in.55	.47	.37
2 to 2½ ft.70	.55	.45
2½ to 3 ft.80	.65	.52
3 to 4 ft.	1.00	.80	.70
4 to 5 ft.	1.25	1.00	—

Unit Price in Quantities
1-4 5-24 25-249

COLUTEA arborescens, 8'-10' Common Bladder-senna

Yellow flowers. June-August. Useful for dry places.

3 to 4 ft.52	.45	—
4 to 5 ft.75	.60	—
5 to 6 ft.90	.75	—
6 to 8 ft.	1.00	.80	—

COMPTONIA asplenifolia, 3'-5' Sweet Fern

Leaves are fern-like. Have pungent odor when crushed. Splendid in masses for covering slopes. Thrives under neglect. Stands severe exposures along Atlantic Coast.

18 to 24 in., collected clumps...	.50	.40	.32
2 to 3 ft., collected clumps.....	.75	.60	.50

CORNUS alba (sibirica), 8'-10' Red Branched Dogwood

Bright red bark, porcelain blue fruits. Quick grower; useful for winter effect.

18 to 24 in.33	.27	.22
2 to 3 ft.45	.37	.30
3 to 4 ft.55	.47	.37

—elegantissima, 6'-8' Silverblotch Dogwood

Leaves are edged with creamy white.

2 to 3 ft.70	.55	.45
3 to 4 ft.90	.75	.60

alternifolia, 15'-18' Blue Dogwood

Branches spread horizontally; most picturesque. Blue-black fruit. Also called Pagoda Dogwood.

2 to 3 ft.55	.47	.37
3 to 4 ft.85	.70	.55
4 to 5 ft.	1.10	.95	.75
5 to 6 ft.	1.35	1.10	.90
6 to 7 ft.	1.65	1.35	1.10

amomum (sericea), 8'-9' Silky Dogwood

Pale blue fruits; young twigs purple. Prefers moist places.

2 to 3 ft.45	.37	.30
3 to 4 ft.55	.47	.37
4 to 5 ft.70	.55	.45

***florida, 15'-25'** Whiteflowering Dogwood

Among the best of the spring-flowering, small trees. Nursery grown, well-formed stock.

2 to 3 ft.90	.75	.60
3 to 4 ft.	1.65	1.35	1.10
4 to 5 ft.	2.25	1.90	1.50
5 to 6 ft.	4.00	3.35	2.65
6 to 8 ft.	5.60	4.75	3.75
8 to 10 ft.	7.75	6.50	5.25
10 to 12 ft.	11.00	9.50	7.50

Extra heavy, bushy specimens 50% additional.

***—plena** Double-flowering Dogwood

Double-flowering form of the native White Dogwood. Interesting accent tree.

8 to 10 ft.	12.00	—	—
10 to 12 ft.	15.00	—	—

CORNUS—continued	Unit Price in Quantities		
	1-4	5-24	25-249
*florida rubra, 15'-20'	Redflowering Dogwood		
The pink flowers are more persistent than the white.			
2 to 3 ft.	2.00	1.70	1.35
3 to 4 ft.	3.40	2.80	2.25
4 to 5 ft.	5.60	4.75	3.75
5 to 6 ft.	7.75	6.50	5.25
6 to 8 ft.	10.00	8.00	6.50
8 to 10 ft.	12.00	10.00	9.00
10 to 12 ft.	15.00	13.00	11.00
Extra heavy, bushy specimens 50% additional.			
*kousa, 16'-18'	Kousa Dogwood		
White flowers in June. Conspicuous, cherry-like, scarlet fruits, attractive to birds.			
18 to 24 in.70	.55	—
2 to 3 ft.90	.75	—
3 to 4 ft.	1.35	1.10	—
4 to 5 ft.	1.80	1.50	—
5 to 6 ft.	2.25	1.90	—
6 to 7 ft.	3.15	2.60	—
7 to 8 ft.	4.50	3.75	—
mas, 20'-25'	Cornelian-cherry		
Handsome, large shrub. Small, yellow flowers in April. Shining scarlet fruit in fall.			
18 to 24 in.55	.47	.37
2 to 3 ft.75	.60	.50
3 to 4 ft.	1.10	.95	.75
4 to 5 ft.	1.65	1.35	1.10
5 to 6 ft.	2.25	1.90	1.50
paniculata, 10'-12'	Gray Dogwood		
Numerous, small, white flowers in May, followed by white fruits on red stems.			
18 to 24 in.45	.37	.30
2 to 3 ft.70	.55	.45
3 to 4 ft.90	.75	.60
paucinervis, 5'-6'	Littleleaf Dogwood		
From Central China. Half evergreen shrub of distinctive character. Handsome refined shrub for the lawn border.			
12 to 18 in.75	—	—
18 to 24 in.	1.00	—	—
stolonifera, 7'-8'	Red-osier Dogwood		
Spreading habit; dark red bark, white fruits. Does well in moist ground.			
18 to 24 in.37	.30	.25
2 to 3 ft.45	.37	.30
3 to 4 ft.60	.50	—
—lutea, 6'-7'	Goldentwig Dogwood		
Has distinct yellow bark; fine for winter effects.			
18 to 24 in.45	.37	.30
2 to 3 ft.55	.47	.37
3 to 4 ft.70	.55	—

		Unit Price in Quantities		
		1-4	5-24	25-249
CORYLUS americana, 8'-9'	American Hazelnut			
One of our native, nut-bearing shrubs that makes an attractive addition to natural planting.				
2 to 3 ft.52	.45	.35
3 to 4 ft.60	.50	—
4 to 5 ft.70	.55	—
5 to 6 ft.90	.75	.60
6 to 8 ft.		1.30	1.00	.85
avellana atropurpurea, 12'-15'	Purple Filbert			
Purple-leaved form. Useful for occasional accents in the shrub border.				
3 to 4 ft.		3.75	—	—
COTONEASTER acuminata, 10'-12'				
Erect shrub. Deciduous. Large deep-scarlet fruits. Similar to Cotoneaster simonsi.				
4 to 5 ft., B. & B.		2.25	1.90	—
acutifolia, 10'-12'	Peking Cotoneaster			
Small pink flowers in clusters, followed by black fruits.				
12 to 15 in., 4 in. pots45	.37	—
15 to 18 in., 4 in. pots70	.55	—
2 to 3 ft.52	.45	—
3 to 4 ft.85	.70	—
4 to 5 ft.		1.00	.85	—
apiculata, 5'				
Glossy foliage; spreading habit; bright red berries.				
6 to 9 in., 3 in. pots75	.60	.50
9 to 12 in., 4 in. pots		1.10	.95	.75
12 to 15 in., 5 in. pots		1.20	1.00	—
15 to 18 in., 6 in. pots		1.45	1.20	—
dielsiana, 6'-8'	Diels Cotoneaster			
Bright red fruit.				
9 to 12 in., 3 in. pots75	.60	—
12 to 15 in., 4 in. pots90	.75	.60
15 to 18 in., 5 in. pots		1.10	.95	.75
divaricata, 5'-6'	Spreading Cotoneaster			
Handsome shrub bearing bright red fruits.				
6 to 9 in., 3 in. pots75	.60	—
9 to 12 in., 4 in. pots90	.75	—
12 to 15 in., 5 in. pots		1.25	—	—
foveolata, 6'-10'				
Fruits black; foliage turns bright scarlet in the fall.				
9 to 12 in., 3 in. pots60	.50	.40
12 to 15 in., 4 in. pots75	.60	—
15 to 18 in., 5 in. pots		1.00	.80	—
francheti, 5'-6'	Franchet Cotoneaster			
Evergreen. Upright-growing variety with spreading branches. Leaves dark green, white tomentum underneath. Berries bright orange, freely produced.				
9 to 12 in., 3 in. pots60	.50	.40
12 to 15 in., 4 in. pots75	.60	.50
15 to 18 in., 5 in. pots		1.00	.80	—
frigida, 16'-18'				
Tall, handsome shrub or small tree, very conspicuous in fall and early winter with its large clusters of bright red berries.				
6 to 9 in., 3 in. pots75	.60	.50
9 to 12 in., 4 in. pots		1.00	.90	—

COTONEASTER—continued	Unit Price in Quantities		
	1-4	5-24	25-249
horizontalis (davidiana), 2'-3'	Rock Cotoneaster		
Evergreen. Small, box-like leaves; bright red berries; effective among rocks.			
6 to 9 in., 3 in. pots55	.47	.37
9 to 12 in., 4 in. pots90	.75	.60
12 to 15 in., 5 in. pots	1.10	.95	.75
—perpusilla, 2'-3'			
Smaller leaves and larger fruit than the type.			
6 to 9 in., 3 in. pots90	.75	.60
9 to 12 in., 4 in. pots	1.10	.95	.75
12 to 15 in., 5 in. pots	1.30	1.00	—
—prostrata, 8'-10'			
Evergreen shrub with long arching stems forming a low dense mass. Attractive foliage with red fruits.			
6 to 9 in., 3 in. pots75	.60	—
9 to 12 in., 4 in. pots90	.75	.60
12 to 15 in., 5 in. pots	1.00	.90	—
microphylla, 1½'-2'	Rockspray		
Evergreen. Very small leaves, very deep green. Rather more bushy than the Rock Cotoneaster.			
6 to 9 in., 3 in. pots60	.50	.40
9 to 12 in., 4 in. pots75	.60	.50
12 to 15 in., 5 in. pots	1.00	.90	—
15 to 18 in., 6 in. pots	1.50	1.25	—
—thymifolia			
Evergreen prostrate form; very small leaves; excellent for rocks; red fruited.			
6 to 9 in., 3 in. pots75	.60	.50
9 to 12 in., 4 in. pots	1.00	.90	—
12 to 15 in., 5 in. pots	1.25	1.00	—
racemiflora, 8'			
Hardy, deciduous, white flowering; red fruited. One of the best.			
9 to 12 in., 4 in. pots90	.75	.60
12 to 15 in., 4 in. pots	1.00	.90	—
rotundifolia (buxifolia), 1½'-2'	Roundleaf Cotoneaster		
Evergreen. Prostrate-growing. Semi-evergreen shrub with small, round green foliage and bright red berries.			
6 to 9 in., 3 in. pots55	.47	.37
9 to 12 in., 4 in. pots75	.60	.50
12 to 15 in., 5 in. pots	1.00	.90	—
15 to 18 in., 6 in. pots	1.25	1.00	—
2 to 2½ ft., B. & B.	3.00	2.50	—
2½ to 3 ft., B. & B.	4.00	3.50	—
salicifolia, 10'-12'	Willowleaf Cotoneaster		
Hardy. Partly evergreen. Graceful and spreading in habit. Beautiful in autumn when covered with red fruits.			
6 to 9 in., 3 in. pots75	.60	—
9 to 12 in., 4 in. pots90	.75	.60
12 to 15 in., 5 in. pots	1.10	.95	.75
simonsi, 5'-6'	Simons Cotoneaster		
Almost evergreen. Good grower with loose habit.			
9 to 12 in., 3 in. pots80	.65	.52
12 to 15 in., 4 in. pots	1.10	.95	.75
15 to 18 in., 5 in. pots	1.40	1.15	—
4 to 5 ft., B. & B.	3.50	2.80	—

COTONEASTER—continued	Unit Price in Quantities		
	1-4	5-24	25-249
tenuipes, 5'-6'			
Shrub with slender branches, lustrous leaves and jet black fruits.			
6 to 9 in., 3 in. pots90	.75	—
9 to 12 in., 4 in. pots	1.10	.95	.75
*CRATAEGUS arnoldiana, 20'			
Arnold Hawthorn An open-headed tree having white flowers in May and bright crimson fruit in August.			
2 to 3 ft.	1.35	1.10	.90
3 to 4 ft.	1.65	1.35	1.10
4 to 5 ft.	2.25	1.90	1.50
5 to 6 ft.	2.85	2.35	1.90
6 to 7 ft.	3.40	2.80	2.25
7 to 8 ft.	4.50	3.75	3.00
8 to 9 ft.	6.35	5.30	—
*carrierei, 15'-20'			
Carriere Hawthorn A variety of Hawthorn very seldom offered. Flowers are large with red disc and followed by large, oval fruits, bright orange or brick red.			
3 to 4 ft.	1.90	1.50	—
4 to 5 ft.	2.25	1.90	—
5 to 6 ft.	2.70	2.25	—
6 to 7 ft.	3.75	3.00	—
7 to 8 ft.	4.50	3.75	—
*coccinea, 15'-20'			
Thicket Hawthorn Shrubby habit with long curved spines and oval-shaped leaves. Has large, white flowers and large, dull red fruits in autumn.			
3 to 4 ft.	2.20	1.80	1.45
4 to 5 ft.	2.50	2.00	1.65
5 to 6 ft.	3.40	2.80	2.25
6 to 7 ft.	4.00	3.40	2.70
7 to 8 ft.	5.25	4.40	3.50
8 to 9 ft., heavy	6.35	5.30	—
*coccinioides, 15'-20'			
Tree branches spreading, forming a broad, handsome head; foliage tinged red, turning scarlet and orange in fall.			
5 to 6 ft.	2.40	2.00	—
6 to 7 ft.	3.15	2.60	—
7 to 8 ft.	4.00	3.40	—
8 to 9 ft.	5.25	4.40	—
9 to 10 ft.	7.50	6.00	—
*cordata, 12'-15'			
Washington Hawthorn Berries are small, brilliant red, and persist nearly all winter. Brilliant autumn foliage.			
4 to 5 ft.	3.15	2.60	—
5 to 6 ft.	3.75	3.00	—
6 to 8 ft.	4.50	3.75	—
*crusgalli, 15'			
Cockspur Thorn Deep green, shiny leaves make this Hawthorn distinctive; white flowers are also conspicuous.			
2 to 3 ft.	1.65	1.35	1.10
3 to 4 ft.	2.00	1.70	1.35
4 to 5 ft.	2.85	2.35	1.90
5 to 6 ft.	3.40	2.80	2.25
6 to 7 ft.	4.50	3.75	3.00

CRATAEGUS—continued	Unit Price in Quantities		
	1-4	5-24	25-249
*mollis, 15'	Downy Hawthorn		
Vigorous, large leaves; red berries.			
5 to 6 ft.	2.85	2.35	1.90
6 to 7 ft.	3.90	3.25	2.60
7 to 8 ft.	5.15	4.30	3.40
8 to 9 ft.	6.35	5.30	4.25
9 to 10 ft.	7.50	6.00	—
*oxycantha, 12'-15'	English Hawthorn		
Single, white flowers.			
2 to 3 ft.	1.10	.95	.75
3 to 4 ft.	1.35	1.10	.90
4 to 5 ft.	1.65	1.35	1.10
5 to 6 ft.	2.25	1.90	1.50
6 to 7 ft.	2.85	2.35	1.90
7 to 8 ft.	3.40	2.80	2.25
8 to 9 ft.	4.50	3.75	3.00
*—pauli, 12'-15'	Paul English Hawthorn		
Double, scarlet flowers.			
3 to 4 ft.	1.50	—	—
4 to 5 ft.	2.10	—	—
5 to 6 ft.	2.50	—	—
6 to 7 ft.	3.00	—	—
7 to 8 ft.	3.75	—	—
*—double white, 12'-15'			
5 to 6 ft.	2.50	—	—
*—double pink, 12'-15'			
3 to 4 ft.	1.40	1.15	—
4 to 5 ft.	2.25	1.90	1.50
5 to 6 ft.	2.85	2.35	1.90



THE BARRACKS

Supposed to have been used as a barracks during the Revolution, this house is possibly the oldest in Princeton

CRATAEGUS—continued Unit Price in Quantities
1-4 5-24 25-249

***pedicellata, 15'-20'**

Small tree having slender, spreading and ascending branches, forming a symmetrical head.

3 to 4 ft.	1.50	1.25	1.00
4 to 5 ft.	1.80	1.50	1.20
5 to 6 ft.	2.85	2.35	1.90
6 to 7 ft.	3.40	2.80	2.25
7 to 8 ft.	4.50	3.75	3.00

***punctata, 25'-30'**

Dotted Hawthorn

Broad-headed, small tree with large, white flowers in May; dull red, spotted fruit in October.

3 to 4 ft.	1.75	1.50	1.15
4 to 5 ft.	2.25	1.90	1.50

***submollis, 15'**

Quebec Hawthorn

Oval shape leaves and large white flowers; orange-red fruit.

2 to 3 ft.	1.50	1.25	1.00
3 to 4 ft.	2.00	1.70	1.35
4 to 5 ft.	2.85	2.35	1.90

pyracantha lalandi (See PYRACANTHA)

CRYPTOMERIA japonica lobbi, 15'-20'

Lobb Cryptomeria

Forms narrow, irregular column, compact and picturesque, rich bronze winter color. Prefers moist but well drained location.

3 to 4 ft., B. & B.	2.70	2.25	1.80
4 to 5 ft., B. & B.	4.50	3.75	3.00
5 to 6 ft., B. & B.	6.35	5.30	4.20
6 to 7 ft., B. & B.	7.75	6.50	5.25
7 to 8 ft., B. & B.	11.00	9.00	7.15
8 to 9 ft., B. & B.	13.50	11.00	9.00

CYDONIA japonica, 4'-5'

Flowering Quince

Scarlet flowers in April, May.

12 to 18 in.22	.20	.15
18 to 24 in.35	.27	.22
2 to 3 ft.45	.37	—

—HYBRIDS, 4'-5'

atrococcinea plena, double redflowering.

cardinalis, redflowering.

nivalis, large white flowers.

pink, double appleblossom pink.

superba atrosanguinea, redflowering.

vermilion, redflowering.

12 to 18 in.90	.75	—
18 to 24 in.	1.10	.95	—

CYTISUS praecox alba

Of garden origin. Slender upright or arching branches. Flowers yellowish-white.

12 to 18 in., pot grown90	—	—
-------------------------------	-----	---	---

scoparius, 4'-6'

Scotch Broom

Slender, arching shrub with yellow flowers.

6 to 9 in., 3 in. pot33	.27	.22
-----------------------------	-----	-----	-----

— D —

		Unit Price in Quantities		
		1-4	5-24	25-249
DAPHNE cneorum, 1'	Rose Daphne			
Evergreen. Gray-green foliage, low spreading. Pretty, pink flowers in April-May. Delightful fragrance.				
6 to 9 in., 5 in. pots90	.75	.60
9 to 12 in., 6 in. pots		1.35	1.10	.90
12 to 15 in., 7 in. pots		2.00	1.70	1.35
mezereum, 4'	February Daphne			
Deciduous, flowers lilac purple, fragrant. Very hardy.				
10 to 12 in.55	.47	.37
12 to 15 in.80	.65	.52
15 to 18 in.		1.00	.80	.65
DAVIDIA involucrata	Dove Tree			
Rare and choice flowering tree with very large white floral bracts. Our strain not reliably hardy north of New York City. Makes a fine accent tree.				
6 to 9 in., 5 in. pots		3.00	—	—
9 to 12 in., 5 in. pots		5.00	—	—
12 to 15 in., 6 in. pots		7.00	—	—
DESMODIUM (See LESPEDEZA)				
DEUTZIA gracilis, 3'	Slender Deutzia			
Profuse bloomer, pure white, May. Useful "facing" shrub.				
12 to 15 in.27	.22	.18
15 to 18 in.33	.27	.22
18 to 24 in.45	.37	—
—rosea, 3'	Rose Panicle			
Similar in growth to above but with pinkish flowers.				
12 to 15 in.22	.20	.15
15 to 18 in.37	.30	.25
18 to 24 in.45	.37	.30
2 to 2½ ft.52	.45	.35
lemoinei, 4'-5'	Lemoine Deutzia			
Large, white flowers, June, graceful.				
15 to 18 in.22	.20	.15
18 to 24 in.37	.30	.25
2 to 3 ft.45	.37	.30
—mont rose, 4'-5'				
Very desirable new shrub of foreign introduction. Medium grower with attractive pink flowers.				
18 to 24 in.37	.30	—
2 to 2½ ft.45	.37	—
2½ to 3 ft.52	.45	—
3 to 4 ft.75	.60	—
scabra candidissima, 9'-10'	Snowflake Deutzia			
Graceful habit, double white, June.				
18 to 24 in.22	.20	.15
2 to 3 ft.27	.22	.18
3 to 4 ft.37	.30	.25
4 to 5 ft.45	.37	.30
5 to 6 ft.70	.55	.45

DEUTZIA—continued	Unit Price in Quantities		
	1-4	5-24	25-249
— <i>crenata</i> fl. pl., 6'-8'	Double Pink Deutzia		
Pink, slightly fragrant, June.			
18 to 24 in.27	.22	.18
2 to 3 ft.33	.27	.22
3 to 4 ft.45	.37	.30
4 to 5 ft.55	.47	.37
— <i>magnifica</i> , 9'-10'			
One of the most desirable newer sorts of robust growth and very showy panicles of large, double white flowers.			
18 to 24 in.22	.20	.15
2 to 3 ft.27	.22	.18
3 to 4 ft.37	.30	.25
4 to 5 ft.45	.37	.30
5 to 6 ft.70	.55	.45
— <i>Pride of Rochester</i> , 9'-10'	Large Flwd. Deutzia		
Vigorous, large flower tinged pink, June.			
18 to 24 in.27	.22	.18
2 to 3 ft.37	.30	.25
3 to 4 ft.40	.35	.27
4 to 5 ft.45	.40	.30
5 to 6 ft.70	.55	.45
DIERVILLA <i>sessilifolia</i> (<i>lutea</i>), 4'-5'	Southern Bush-honeysuckle		
Yellow, more vigorous than <i>trifida</i> , June-July.			
18 to 24 in.27	.22	.18
2 to 3 ft.40	.35	.27
3 to 4 ft.52	.45	.37
<i>trifida</i> , 3'	Dwarf Bush-honeysuckle		
Yellow, June-July. A good low shrub for shady places.			
12 to 18 in.37	.30	.25
18 to 24 in.45	.37	.30
DIOSPYROS <i>virginiana</i> , 15'	Common Persimmon		
Handsome foliage.			
6 to 8 ft.	3.00	—	—
8 to 10 ft.	4.00	—	—
DIRCA <i>palustris</i> , 6'	Leatherwood		
Oblong, glaucous foliage. Will do well in shade.			
18 to 24 in.75	—	—
2 to 3 ft.	1.00	—	—

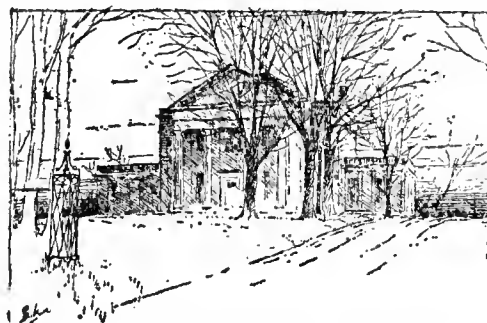

MERCER MANOR

The columns and front of this old house were originally part of the Newkirk Mansion in Philadelphia

— E —

		Unit Price in Quantities		
		1-4	5-24	25-249
ELAEAGNUS angustifolia, 15'-18'		Russian-olive		
Silver-gray leaves and branchlets, orange berries; good for massing.				
2 to 3 ft.45	.27	.22	
3 to 4 ft.70	.55	.45	
4 to 5 ft.90	.75	.60	
5 to 6 ft.	1.10	.95	.75	
6 to 7 ft.	1.50	1.25	—	
7 to 8 ft.	1.75	1.50	—	
8 to 9 ft.	2.25	1.90	—	
longipes, 6'-8'		Cherry Elaeagnus		
Silvery leaves, fragrant, yellow flowers. May. Large, red berries ripe in July.				
18 to 24 in.70	.55	.45	
2 to 3 ft.85	.70	.55	
3 to 4 ft.	1.10	.95	.75	
4 to 5 ft.	1.35	1.10	.90	
5 to 6 ft.	1.65	1.35	—	
pungens reflexa, 8'		Bronze Elaeagnus		
Evergreen. Foliage somewhat like the longipes but smaller. Delightful, fragrant blossoms in fall.				
12 to 18 in., 3 in. pots45	.37	.30	
3 to 4 ft., B. & B.	3.00	2.50	—	
4 to 5 ft., B. & B.	4.50	3.75	—	
umbellata, 8'-10'		Autumn Elaeagnus		
Attractive, silvery foliage and yellowish-white, fragrant flowers in May or June, followed by oval, scarlet fruits in September.				
2 to 3 ft.70	.55	.45	
3 to 4 ft.85	.70	.55	
4 to 5 ft.	1.00	.80	.65	
5 to 6 ft.	1.30	1.00	.85	
ELSHOLTZIA stauntoni, 4'-5'				
Very attractive, late summer shrub, dense, lilac-purple flowers. Very showy.				
12 to 15 in.37	.30	.25	
15 to 18 in.45	.37	.30	
18 to 24 in.52	.45	.35	
ENKIANTHUS campanulatus, 20'-25'		Red Vein Enkianthus		
Handsome erect shrub of great ornamental value. Excellent when associated in plantings with ericaceous and broadleaved evergreens. Prefers a peaty soil.				
12 to 15 in., B. & B.	1.40	1.15	—	
15 to 18 in., B. & B.	1.75	1.50	—	
18 to 24 in., B. & B.	2.25	1.90	—	
EUONYMUS alatus, 9'-10'		Winged Euonymus		
Interesting, corky bark, warm crimson autumn coloring. Makes fine specimen shrub.				
18 to 24 in.45	.37	.30	
2 to 3 ft.60	.50	.40	
3 to 4 ft.75	.60	.50	
4 to 5 ft.90	.75	.60	
5 to 6 ft.	1.10	.95	.75	
6 to 8 ft.	1.35	1.10	.90	

EUONYMUS—continued	Unit Price in Quantities		
	1-4	5-24	25-249
alatus compacta	Dwarf Winged Euonymus		
Dwarf, compact form of the type. Splendid for hedge.			
12 to 18 in.45	.37	.30
18 to 24 in.52	.45	.35
2 to 3 ft.75	.60	.50
3 to 4 ft.	1.00	.80	.65
americanus, 7'-8'	Brook Euonymus		
Pink fruits; prefers moist locations.			
2 to 3 ft.55	.47	.37
3 to 4 ft.70	.55	.45
4 to 5 ft.90	.75	.60
5 to 6 ft.	1.10	.95	.75
atropurpureus, 20'-25'	Wahoo Euonymus		
Similar to Euonymus europaeus but with larger leaves. Purple flowers. Crimson fruits which are most attractive.			
3 to 4 ft.70	.55	—
bungeanus, 12'-14'	Winterberry Euonymus		
Fruits profusely. The orange and white seed pods persist on bush for a long time. Good autumn coloring.			
2 to 3 ft.45	.37	.30
3 to 4 ft.52	.45	.35
4 to 5 ft.70	.55	.45
5 to 6 ft.90	.75	.60
6 to 7 ft.	1.10	.95	.75
7 to 8 ft.	1.35	1.10	—
8 to 9 ft.	1.65	1.35	—
europaeus, 12'-14'	European Burningbush		
Pink fruits on long stalks, persisting a long time.			
2 to 3 ft.45	.37	.30
3 to 4 ft.52	.45	.35
4 to 5 ft.75	.60	.50
5 to 6 ft.90	.75	.60
6 to 7 ft.	1.20	1.00	.80
7 to 8 ft.	1.50	1.25	—
*patens (sieboldianus), 6'-8'	Spreading Euonymus		
Evergreen. Grows vigorously, forming broad, rather loose shrub; leaves persist until late winter. Ornamental fruits. Effective among denser conifers, and particularly free from all insect attacks.			
12 to 15 in.30	.25	—
15 to 18 in.37	.30	—
18 to 24 in.45	.37	—
2 to 2½ ft.60	.50	.40
radicans, climbing to 15'	Wintercreeper		
Evergreen. Self-clinging vine. Good for covering low walls, also useful for under planting among evergreens.			
3 to 6 in., 1 year22	20	.15
6 to 9 in., 2 year28	.23	—

EUONYMUS—continued	Unit Price in Quantities		
	1-4	5-24	25-249
radicans acutus, 6'-12'	Sharpleaf Wintercreeper		
Evergreen. A graceful form, with long, narrow leaves, white veins, purplish underneath.			
12 to 15 in., 3 year45	.37	—
—carrieri, 3'-4'	Glossy Wintercreeper		
Evergreen. Has large, shiny, pointed leaves; bushy habit.			
9 to 12 in., 2 year37	.30	—
12 to 15 in., 2 year45	.37	—
15 to 18 in., 3 year52	.45	—
—colorata, 6'-12'	Redleaved Wintercreeper		
Evergreen. Long, narrow leaves purple underneath, tinged purple above. Very effective in winter.			
9 to 12 in., 2 year52	.45	.25
12 to 15 in., 3 year45	.37	.30
15 to 18 in., 3 year70	.55	.45
—minimus (kewensis), 6"-12"	Baby Wintercreeper		
Evergreen. Has tiny, evergreen leaves and dainty, trailing habit. Charming rock subject.			
3 in. pots37	.30	.25
—variegatus, 12"-15"	Variegatedleaf Wintercreeper		
Evergreen. Leaves veined and marked yellowish-white and pink. Clinging vine.			
9 to 12 in., 2 year37	.30	—
—vegetus, 3'-4'	Bigleaf Wintercreeper		
Evergreen. Bushy, interesting growth. Leaves, round, dull green; bright scarlet fruits, freely produced. Handsome among evergreens. Also called Evergreen Bittersweet.			
9 to 12 in., 2 year45	.37	.30
12 to 15 in., 3 year55	.47	.37
15 to 18 in., 3 year70	.55	.45
yedoensis, 10'	Yeddo Euonymus		
Tall upright shrubs; attractive fall coloring; pink fruit.			
2 to 3 ft.45	.37	—
3 to 4 ft.75	.60	—
EXOCHORDA grandiflora, 6'-9'	Common Pearlbush		
Dazzling, white flowers, May. Is improved by pruning.			
2 to 3 ft.45	.37	.30
3 to 4 ft.55	.47	.37
4 to 5 ft.70	.55	.45
5 to 6 ft.	1.00	.80	.65
6 to 7 ft.	1.25	1.00	.80

Visit our nurseries when Japanese Flowering Cherries are in bloom—Turn to pages 85 and 86 for varieties and prices.

— F —

Unit Price in Quantities

1-4 5-24 25-249

FAGUS americana, 75'-100' American Beech

Beautiful spreading native tree of incomparable beauty. Clean, smooth, gray bark. Excellent as a hedge or for windbreaks.

2 to 3 ft., B. & B.	2.25	1.90	—
3 to 4 ft., B. & B.	2.85	2.35	1.90
4 to 5 ft., B. & B.	4.20	3.50	2.80
5 to 6 ft., B. & B.	5.60	4.75	3.75
6 to 8 ft., B. & B.	7.50	6.25	5.00
8 to 10 ft., B. & B.	9.50	8.00	7.50

sylvatica, 75'-100' European Beech

Slow-growing. Makes a large, handsome tree.

18 to 24 in., B. & B.	1.10	.95	.75
2 to 3 ft., B. & B.	1.65	1.35	1.10
3 to 4 ft., B. & B.	2.25	1.90	1.50
4 to 5 ft., B. & B.	3.40	2.80	2.25
5 to 6 ft., B. & B.	5.00	4.30	3.40
6 to 8 ft., B. & B.	7.50	6.25	5.00
8 to 10 ft., B. & B.	9.00	7.50	6.75

—asplenifolia, 20'-30' Fernleaf Beech

Graceful. Slow of growth. Makes a dense shrubby tree with finely cut leaves. Desirable for a specimen.

2 to 3 ft., B. & B.	3.20	2.65	—
3 to 4 ft., B. & B.	4.00	3.35	—
4 to 5 ft., B. & B.	6.00	5.00	—
5 to 6 ft., B. & B.	8.00	6.50	—
6 to 8 ft., B. & B.	12.00	10.00	—

—pendula, 25'-40' Weeping Beech

The green-leaved European Weeping Beech.

3 to 4 ft., B. & B.	5.00	—	—
4 to 5 ft., B. & B.	6.75	—	—
5 to 6 ft., B. & B.	9.00	—	—
6 to 8 ft., B. & B.	11.25	9.50	—
8 to 10 ft., B. & B.	15.00	12.00	—

—purpurea, 60'-75' Purple European Beech

The purple-leaved European Beech. Grafted plants.

6 to 8 ft., B. & B.	11.25	—	—
--------------------------	-------	---	---

—Riversi, 40'-60' River's European Beech

Compact of habit. Darker purple leaves than the var. *purpurea*.

2 to 3 ft., B. & B.	3.75	—	—
3 to 4 ft., B. & B.	5.25	—	—
4 to 5 ft., B. & B.	6.75	—	—

FORSYTHIA intermedia, 6'-8' Border Forsythia

Bright yellow flowers in April before leaves unfold. Profuse and beautiful.

18 to 24 in.27	.22	.18
2 to 3 ft.33	.27	.22
3 to 4 ft.45	.37	.30
4 to 5 ft.55	.47	.37
5 to 6 ft.85	.70	.55

intermedia spectabilis, 6'-8' Showy Border Forsythia

Most profuse of all, with large rich golden yellow flowers.

18 to 24 in.27	.22	.18
2 to 3 ft.37	.30	.25
3 to 4 ft.52	.45	.35
4 to 5 ft.60	.50	.40
5 to 6 ft.85	.70	.55

		Unit Price in Quantities		
		1-4	5-24	25-249
FORSYTHIA —continued				
ovata, 6'-8'		Korean Forsythia		
An introduction from Northern Korea. The hardiest of all Forsythias. Flowers pale primrose-yellow, produced later than the other varieties.				
18 to 24 in.50	.40	.33	
2 to 3 ft.60	.50	.40	
3 to 4 ft.80	.65	.52	
suspensa, 4'-6'		Weeping Forsythia		
Graceful, drooping habit; excellent for massing or banks.				
18 to 24 in.27	.22	.18	
2 to 3 ft.37	.30	.25	
3 to 4 ft.55	.47	.37	
4 to 5 ft.70	.55	.45	
5 to 6 ft.90	.75	.60	
—fortunei, 7'-8'		Fortune Forsythia		
Good habit; arching branches; vigorous grower.				
18 to 24 in.27	.22	.18	
2 to 3 ft.33	.27	.22	
3 to 4 ft.45	.37	.30	
4 to 5 ft.55	.47	.37	
5 to 6 ft.85	.70	.55	
viridissima, 7'-8'		Greenstem Forsythia		
Most vigorous; has green bark and thick, dark green leaves. Last to flower.				
18 to 24 in.27	.22	.18	
2 to 3 ft.37	.30	.25	
3 to 4 ft.45	.37	.30	
4 to 5 ft.55	.47	.37	
FOTHERGILLA major				
Hardy, densely branched shrub, little known and of considerable garden merit. Fragrant white flowers. Brilliant autumnal foliage.				
6 to 12 in.90	.75	—	
12 to 18 in.	1.10	.90	—	
FRANKLINIA alatamaha (Gordonia)				
Choice ornamental tree. Large white flowers. Handsome shining foliage.				
3 in. pots	1.10	.90	—	
FRAXINUS americana, 70'-80'		White Ash		
Fairly rapid grower; assumes pleasing golden tones in autumn; good in moist soils.				
6 to 8 ft.	1.35	1.10	.90	
8 to 10 ft.	1.65	1.35	1.10	
8 to 10 ft., 1¼ to 1½ in.	2.25	1.90	1.50	
10 to 12 ft., 1½ to 1¾ in.	2.70	2.25	—	
12 to 14 ft., 1¾ to 2 in.	3.75	3.00	—	
13 to 15 ft., 2 to 2½ in.	4.50	3.75	—	
14 to 16 ft., 2½ to 3 in.	6.00	5.00	—	
excelsior, 75'-100'		European Ash		
Large spreading tree. A desirable lawn specimen with prominent black buds.				
6 to 8 ft.	1.35	—	—	
8 to 10 ft.	1.75	—	—	
ornus, 35'-50'		Flowering Ash		
Valuable small tree with interesting white fragrant flowers.				
4 to 5 ft.	1.65	1.35	—	
5 to 6 ft.	1.90	1.50	—	
6 to 8 ft.	2.25	1.90	—	
8 to 10 ft.	3.00	2.50	—	



Unit Price in Quantities
 1-4 5-24 25-249

GENISTA scoparia (See **CYTISUS**)

GINKGO biloba (Salisburia), 50'-75' Maidenhair-tree

Picturesque, interesting, quite distinct leaves shaped like maidenhair fern; immune from insects.

6 to 8 ft.	3.60	2.80	2.40
8 to 10 ft., 1¼ to 1½ in.....	5.60	4.75	3.75
10 to 12 ft., 1½ to 1¾ in.....	7.00	5.50	4.50
10 to 12 ft., 1¾ to 2 in.....	9.00	7.50	6.00
12 to 14 ft., 2 to 2¼ in.....	12.50	10.00	8.25
12 to 14 ft., 2¼ to 2½ in.....	15.00	12.50	10.00
13 to 15 ft., 2½ to 3 in.....	20.00	17.00	13.50

GLEDITSIA triacanthos, 60'-70' Common Honeylocust

Thorny tree with fragrant, white flowers in May; good for gravelly soil. Not affected by borers.

4 to 6 ft.	1.10	.95	.75
6 to 8 ft.	1.75	1.50	1.15
8 to 10 ft.	2.85	2.35	1.90

GYMNOCLADUS dioica, 40'-50' Kentucky Coffeetree

Light, blue-green foliage of slow growth; picturesque outline.

2 to 3 ft.70	.55	.45
3 to 4 ft.	1.10	.95	.75
4 to 5 ft.	2.25	1.90	1.50
5 to 6 ft.	2.70	2.25	1.80
6 to 7 ft.	3.60	2.85	2.40
7 to 8 ft.	4.90	4.25	3.30
8 to 10 ft.	6.35	5.30	4.50

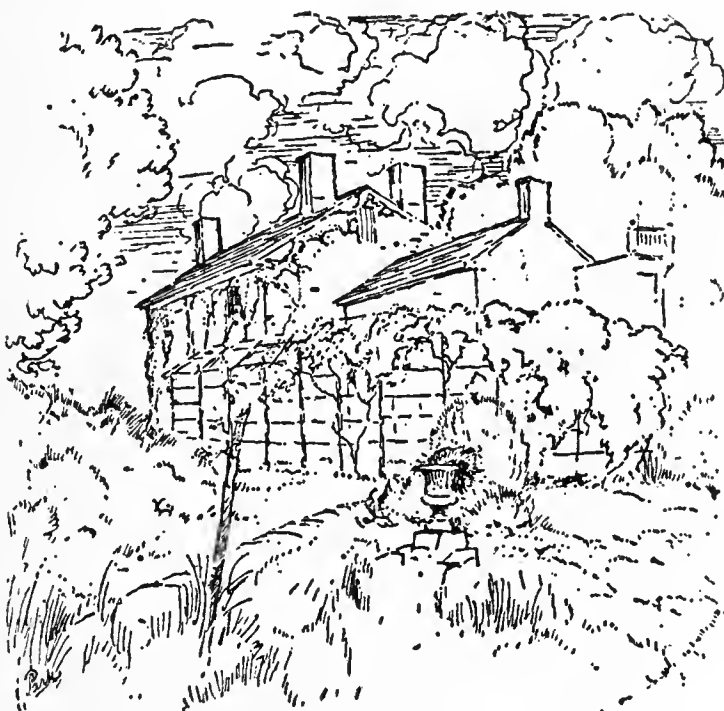

TUSCULUM

Located in the country about a mile to the north of Princeton, Tusculum was built in 1773 by John Witherspoon and here he frequently entertained Washington and other notables

— H —

		Unit Price in Quantities		
		1-4	5-24	25-249
HALESIA tetraptera, 12'-15'	Great Silverbell			
Snow-white, bell-shaped flowers in May, profusely borne along the branchlets. Can be grown as single specimen or massed.				
3 to 4 ft.70	.55	.45	
4 to 5 ft.90	.75	.60	
5 to 6 ft.	1.35	1.10	.90	
6 to 8 ft.	1.65	1.35	1.10	
8 to 10 ft.	2.25	1.90	1.50	
10 to 12 ft.	3.50	2.80	—	
HAMAMELIS japonica, 20'-30'	Japanese Witch-hazel			
Interesting Japanese form, blossoming in late winter. Lemon-yellow flowers often purplish within.				
2 to 3 ft.	2.25	—	—	
vernalis, 6'-8'	Vernal Witch-hazel			
Pale yellow flowers January and February.				
18 to 24 in.	1.10	.90	—	
2 to 3 ft.	1.35	1.10	—	
virginiana, 10'-12'	Common Witch-hazel			
Yellow, ribbon-like flowers, October to November. Bushy habit, good foliage. Succeeds best in moist, half-shady places.				
2 to 3 ft.85	.70	.55	
3 to 4 ft.	1.05	.90	.70	
4 to 5 ft.	1.30	1.05	.85	
5 to 6 ft.	1.50	1.25	1.00	
6 to 8 ft.	2.00	1.70	1.35	
8 to 10 ft.	2.50	2.00	—	
HEDERA colchica dentata, 20'-50'	Giant English Ivy			
Evergreen. Strong growing climber, with large evergreen heart-shaped leaves, very decorative.				
12 to 18 in., 3 in. pots37	.30	—	
helix, 20'-50'	English Ivy			
Evergreen. Good ground cover in shady locations. An ideal wall cover.				
12 to 18 in., 3 in. pots37	.30	.25	
—baltica, 15'-25'	Hardy English Ivy			
Small-leaved form differing little from the type except in its greater hardiness.				
12 to 18 in., 3 in. pots45	.37	—	
—gracilis, 8'-10'	Miniature English Ivy			
Evergreen. Similar to English Ivy, with small, dark green foliage. A most graceful vine.				
2 year, 3 in. pots45	.37	—	

Unit Price in Quantities

1-4 5-24 25-249

HIBISCUS syriacus (Althea), 10'-12' Shrub-althea

Our stock all Eastern grown.

Rather formal in outline, flowering in August and September. Pink, purple, red, white, and blue, single and double. Also called Rose-of-Sharon.

anemonaeflorus, double pink.

ardens, double rose violet.

Boule de feu, double bright red.

coelestis, single blue.

Comte de Hainault, double pink, white mottled.

Jeanne d'Arc, semi-double white.

Lucy, double lavender-violet.

purpureus plenus, double purple.

rubis, single red.

W. R. Smith, single white.

2 to 3 ft.	40	.35	.27
3 to 4 ft.50	.40	.32
4 to 5 ft.70	.55	.45
5 to 6 ft.90	.75	.60
6 to 7 ft.	1.25	1.00	.85
7 to 8 ft.	1.50	1.25	1.00
8 to 10 ft.	2.50	2.00	—

variegated, 6'-8' Variegated Leaved Rose-of-Sharon

Leaves striped yellow; compact grower.

2 to 3 ft.52	.45	.35
3 to 4 ft.70	.55	.45
4 to 5 ft.90	.75	.60
5 to 6 ft.	1.25	1.00	—

HYDRANGEA arb. grandiflora alba (sterilis), 4'-5'

Snowhill

Large double white flower panicles, very showy. August.

18 to 24 in.45	.37	.30
2 to 3 ft.55	.47	.37
3 to 4 ft.80	.65	.52

paniculata (type), 8'-9'

Panicle Hydrangea

Bears long, loose panicles of white flowers. August.

18 to 24 in.27	.22	.18
2 to 3 ft.33	.27	.22
3 to 4 ft.55	.47	.37
4 to 5 ft.80	.65	.52

—grandiflora, 8'-9'

Peegee Hydrangea

Very showy, blooming in August.

18 to 24 in.50	.40	.32
2 to 3 ft.70	.55	.45
3 to 4 ft.90	.75	.60
4 to 5 ft.	1.10	.95	.75

HYDRANGEA—continued	Unit Price in Quantities		
	1-4	5-24	25-249
— —standard	Tree Hydrangea		
Useful for formal effects in the garden.			
2 to 3 ft., medium90	.75	—
3 to 4 ft., first class	1.15	.90	—
4 to 5 ft., first class	1.35	1.10	—
<i>petiolaris</i> , 30'-50'	Climbing Hydrangea		
Attractive, rampant-growing vine. Splendid when used against large brick or stone buildings. Clings by rootlets.			
3 in. pots, 3 year	1.10	.90	—
<i>quercifolia</i> , 3'-4'	Oakleaf Hydrangea		
Leaves shaped like an oak leaf. Beautiful autumn coloring; succeeds in shade. Very desirable.			
18 to 24 in.52	.45	—
2 to 3 ft.75	.60	—
3 to 4 ft.90	.75	—
<i>HYPERICUM aureum</i> , 3'-4'	Golden St. Johnswort		
Yellow. July-August. Blue-green foliage; dense habit.			
18 to 24 in.45	.37	.30
2 to 3 ft.55	.47	.37
3 to 4 ft.70	.55	.45
<i>buckleyi</i> , 1'	Mountain St. Johnswort		
Low spreading plant from the Appalachian Mountains. Likes a sunny, well-drained position in the rock garden. Rich yellow flowers about one inch broad.			
8 to 10 in.55	.47	—
10 to 12 in.80	.65	—
<i>densiflorum</i> , 4'-5'	Yellow, July-Sept. Free flowering; good for sandy soil.		
18 to 24 in.45	.37	.30
2 to 2½ ft.55	.47	.37
2½ to 3 ft.70	.55	.45
3 to 4 ft.80	.65	.52
<i>kalmianum</i> , 3'-5'	Kalm Hypericum		
18 to 24 in.45	.37	.30
2 to 3 ft.55	.47	.37
3 to 4 ft.70	.55	.45
4 to 5 ft.	1.00	.80	.65
<i>moserianum</i> , 2'	Goldflower		
Hybrid form. Useful in the perennial border. Golden yellow flowers over two inches across.			
9 to 12 in., 3½ in. pots45	.37	.30
12 to 15 in., 4 in. pots55	.47	.37
15 to 18 in., 5 in. pots90	.75	.60
18 to 24 in., 6 in. pots	1.35	1.10	—
<i>patulum henryi</i> , 2'	Henry Hypericum		
Golden yellow flowers, two inches across			
12 to 15 in., 4 in. pots60	.50	.40
15 to 18 in., 5 in. pots75	.60	.50
18 to 24 in., 6 in. pots	1.35	1.10	—



Unit Price in Quantities
1-4 5-24 25-249

ILEX crenata, 8'-10'	Japanese Holly		
Evergreen. Box-like leaves, rich, deep green. Stiff branching, makes a good hedge. Black berries.			
12 to 15 in., B. & B.	1.10	.95	.75
15 to 18 in., B. & B.	1.65	1.35	1.10
18 to 24 in., B. & B.	2.65	1.90	1.50
2 to 2½ ft., B. & B.	3.40	2.80	2.25
2½ to 3 ft., B. & B.	3.90	3.25	2.60
3 to 3½ ft., B. & B.	5.25	4.30	3.40
—convexa (bullata), 4'-5'	Convex leaved Holly		
Choice evergreen form of slow growth. Shiny convex foliage. Makes a distinctive specimen.			
12 to 15 in., B. & B.	1.80	1.50	1.20
15 to 18 in., B. & B.	2.60	2.20	1.75
18 to 24 in., B. & B.	4.00	3.35	2.65
2 to 2½ ft., B. & B.	5.25	4.40	3.50
crenata microphylla, 6'-8'	Littleleaf Japanese Holly		
Evergreen. Smaller leaves and more hardy than preceding.			
12 to 15 in., B. & B.	1.65	1.35	1.10
15 to 18 in., B. & B.	2.25	1.90	1.50
18 to 24 in., B. & B.	3.40	2.80	2.25
2 to 2½ ft., B. & B.	4.50	3.75	3.00
2½ to 3 ft., B. & B.	6.35	5.30	4.25
glabra, 5'-6'	Inkberry		
Evergreen. Shining, dark green leaves, purplish in winter; black berries. Useful for shady spots; also succeeds in sun.			
18 to 24 in., B. & B.	3.00	2.60	—
2 to 2½ ft., B. & B.	3.75	3.00	—
2½ to 3 ft., B. & B.	4.50	3.75	—
3 to 3½ ft., B. & B.	6.00	5.00	—
monticola, 20'-25'	Mountain Winterberry		
Deciduous shrub. Light brown bark. Dark gray twigs. Rather large leaves. Fruit scarlet, similar in character to the Black Alder.			
6 to 8 ft.	3.50	—	—
8 to 10 ft.	5.00	—	—
opaca, 45'-50'	American Holly		
Evergreen. Does best in moist, partially shaded place. Rather difficult to transplant.			
18 to 24 in., B. & B.	1.65	1.35	1.10
2 to 3 ft., B. & B.	3.40	2.80	2.25
3 to 4 ft., B. & B.	5.25	4.40	3.50
4 to 5 ft., B. & B.	6.75	5.50	4.50
5 to 6 ft., B. & B.	8.00	6.75	—
6 to 7 ft., B. & B.	11.00	9.50	—
7 to 8 ft., B. & B.	14.00	—	—
8 to 9 ft., B. & B.	18.00	—	—
serrata (sieboldi) 8'-10'	Finetooth Holly		
Small finely toothed leaves. Bright red berries.			
18 to 24 in.60	.50	.40
2 to 3 ft.90	.75	.60
3 to 4 ft.	1.25	1.00	—

ILEX—continued	Unit Price in Quantities		
	1-4	5-24	25-249
verticillata (primos), 6'-8'			Winterberry
Bright red berries persisting to mid-winter; not eaten by birds. Prefers moist soil. Also called Black Alder.			
2 to 3 ft.70	.55	.45
3 to 4 ft.80	.65	.52
4 to 5 ft.	1.00	.80	.65
5 to 6 ft.	1.30	1.00	.85
6 to 7 ft.	1.50	1.25	1.00
INDIGOFERA amblyantha, 6'			Pink Indigo
Low growing shrub bearing pea-like, rose pink flowers abundantly produced over a long season.			
3 to 4 ft.	1.25	1.00	—
potanini, 6'			Potanin Indigo
A native of China. Has rosy purple flowers in June. Attractive when used in masses.			
2 to 3 ft.	1.25	1.00	—
kirilowi, 3'-4'			Kirilow Indigo
Racemes of bright rose flowers in June.			
18 to 24 in.	1.75	1.50	—
2 to 3 ft.	2.00	1.70	—
ITEA virginica, 3'-4'			Sweetspire
Spikes of fragrant, white flowers, July. Good for low places; brilliant autumn coloring.			
18 to 24 in.55	.47	.37
2 to 3 ft.80	.65	.52
3 to 4 ft.	1.00	.90	.70
4 to 5 ft.	1.35	1.10	—



THE GRADUATE COLLEGE

This view shows the western end of Procter Hall, as seen from the garden of Wyman House, the residence of the Dean of the Graduate School



Unit Price in Quantities
1-4 5-24 25-249

JASMINUM nudiflorum, 3' Winter Jasmine

Yellow. April-May. Needs protection in northern States. One of the first to bloom in the spring.

12 to 18 in.55	.47	.37
18 to 24 in.70	.55	.45
2 to 3 ft.90	.75	.60

stephanensis, 3'

Large fragrant flowers of soft pale pink. Tender species.

18 to 24 in.55	.47	.37
2 to 3 ft.70	.55	.45

JUGLANS cinera, 80'-100' Butternut

2 to 3 ft.75	.60	—
3 to 4 ft.	1.10	.95	—

nigra, 80'-100' Black Walnut

Tall, erect native tree, with widespreading branches. Has compound foliage. Edible fruit.

2 to 3 ft.70	.55	—
3 to 4 ft.80	.70	—

JUNIPERUS chinensis, 15'-20' Chinese Juniper

Formal columnar outline, gray-green foliage. A splendid, hardy evergreen.

2 to 2½ ft., B. & B.	1.65	1.35	1.10
2½ to 3 ft., B. & B.	2.25	1.90	1.50
3 to 4 ft., B. & B.	3.40	2.80	2.25
4 to 5 ft., B. & B.	5.25	4.40	3.50
5 to 6 ft., B. & B.	6.00	5.00	4.00

—albovariegata, 6' to 7' Whiteleaf Chinese Juniper

Light bluish foliage intermingled with cream-colored branches making very distinctive plant of formal pyramidal shape.

18 to 24 in., B. & B.	1.50	1.25	1.00
2 to 2½ ft., B. & B.	1.80	1.50	1.20
2½ to 3 ft., B. & B.	2.25	1.90	1.50
3 to 4 ft., B. & B.	3.40	2.80	2.25

—columnaris (pyramidalis), 15'-20' Columnar Chinese Juniper

Evergreen. Grows rapidly, forming tall, narrow column of gray-green foliage. Spire-like effect. Very useful in evergreen planting.

18 to 24 in., B. & B.	1.35	1.10	.90
2 to 3 ft., B. & B.	2.20	1.80	1.45
3 to 4 ft., B. & B.	3.40	2.80	2.25
4 to 5 ft., B. & B.	4.90	4.00	3.25
5 to 6 ft., B. & B.	6.35	5.30	4.25
6 to 7 ft., B. & B.	8.25	7.25	5.60
7 to 8 ft., B. & B.	11.25	9.25	7.50
8 to 10 ft., B. & B.	13.50	11.25	9.00

JUNIPERUS—continued Unit Price in Quantities
1-4 5-24 25-249

chinensis columnaris viridis, 15'-20'

Green Column Chinese Juniper

A light green form of the above slightly slower in growth.

2 to 3 ft., B. & B.	1.65	1.35	1.10
3 to 4 ft., B. & B.	2.85	2.35	1.90
4 to 5 ft., B. & B.	3.90	3.25	2.60
5 to 6 ft., B. & B.	5.25	4.40	3.50
6 to 7 ft., B. & B.	6.75	5.50	4.50
7 to 8 ft., B. & B.	9.00	7.50	—
8 to 9 ft., B. & B.	12.00	10.00	—
9 to 10 ft., B. & B.	15.00	—	—

—*femina, 5'-6'*

Reeves Juniper

Spreading type. Slender branches. Scale-like foliage. Bears female flowers and fruit.

5 to 6 ft., B. & B.	5.00	4.00	—
--------------------------	------	------	---

—*neaboriensis, 7'-8'*

Conical Chinese Juniper

Evergreen. Very formal, narrow pyramid. Prickly leaves. Useful accent plant.

2 to 2½ ft., B. & B.	1.50	1.20	—
2½ to 3 ft., B. & B.	1.80	1.50	—
3 to 4 ft., B. & B.	3.00	2.50	—
4 to 5 ft., B. & B.	4.50	3.75	—
5 to 6 ft., B. & B.	5.50	4.75	—

—*oblonga (sylvestris), 7'-8'*

Evergreen. Forms a broad, irregular pyramid with feathery branches. Grayish foliage.

18 to 24 in., B. & B.90	.75	—
2 to 2½ ft., B. & B.	1.10	.95	—
2½ to 3 ft., B. & B.	1.50	1.25	—
3 to 4 ft., B. & B.	2.25	1.90	—
4 to 5 ft., B. & B.	3.00	2.50	—
5 to 6 ft., B. & B.	4.50	3.75	—
6 to 7 ft., B. & B.	6.00	5.00	—

—*pfitzeriana, 5'-6'*

Pfitzer Juniper

Evergreen. Broad, bushy habit. Gray-green foliage, giving feathery appearance. A most adaptable, hardy evergreen; highly recommended.

15 to 18 in., B. & B.	2.25	1.90	1.50
18 to 24 in., B. & B.	2.85	2.35	1.90
2 to 2½ ft., B. & B.	3.40	2.80	2.25
2½ to 3 ft., B. & B.	4.50	3.75	3.00
3 to 4 ft., B. & B.	6.75	5.50	4.50
4 to 5 ft., B. & B.	9.00	7.50	6.00
5 to 6 ft., B. & B.	11.25	9.00	—
6 to 8 ft., B. & B.	14.00	12.00	—

—*sargentii (green), 1½'*

Sargent Juniper

Evergreen. Prostrate habit, grass-green foliage. A valuable ground cover and rock plant.

12 to 15 in., B. & B.	1.35	1.10	—
15 to 18 in., B. & B.	1.90	1.50	—
18 to 24 in., B. & B.	2.90	2.40	—
2 to 2½ ft., B. & B.	3.50	2.80	—
2½ to 3 ft., B. & B.	4.25	3.50	—
3 to 4 ft., B. & B.	6.00	5.00	—

JUNIPERUS—continued	Unit Price in Quantities		
	1-4	5-24	25-249
—smithi, 6'-8'	Smith Redcedar		
Choice variety. Compact pyramid—bright green foliage.			
2 to 2½ ft., B. & B.	2.25	1.90	—
2½ to 3 ft., B. & B.	3.00	2.50	—
3 to 4 ft., B. & B.	3.75	3.00	—
4 to 5 ft., B. & B.	4.50	3.75	—
communis, 15'-25'	Common Juniper		
Evergreen. Forms a vase-shaped plant.			
2 to 3 ft., B. & B.	1.90	1.50	—
3 to 4 ft., B. & B.	2.90	2.25	—
4 to 5 ft., B. & B.	4.25	3.50	—
5 to 6 ft., B. & B.	5.00	4.00	—
communis aurea, 6'-10'	Golden Juniper		
Evergreen. Low-spreading habit. Golden foliage, particularly bright in spring.			
18 to 24 in., B. & B.	1.35	1.10	.90
2 to 2½ ft., B. & B.	1.80	1.50	1.20
2½ to 3 ft., B. & B.	2.25	1.90	1.50
3 to 4 ft., B. & B.	3.40	2.80	2.25
4 to 5 ft., B. & B.	5.00	4.00	—
—canadensis, 5'-6'	Canada Juniper		
Evergreen. Forms a low vase-shaped bush. Leaves dark green above, bluish underneath.			
2 to 2½ ft., B. & B.	1.50	1.20	—
2½ to 3 ft., B. & B.	2.25	1.90	—
3 to 4 ft., B. & B.	3.00	2.50	—
4 to 5 ft., B. & B.	4.25	3.50	—
5 to 6 ft., B. & B.	6.00	5.00	—
—cracovica, 20'-30'	Polish Juniper		
Evergreen. Upright, branching from ground, making very narrow column.			
3 to 4 ft., B. & B.	2.70	2.25	1.80
4 to 5 ft., B. & B.	3.90	3.25	2.60
5 to 6 ft., B. & B.	5.25	4.40	3.40
—plumosa, 2'-3'	Plumed Spreading Juniper		
New, exceedingly hardy, assumes a very attractive, purple color in winter. Transplants readily.			
12 to 15 in., B. & B.70	.55	.45
15 to 18 in., B. & B.85	.70	.55
18 to 24 in., B. & B.	1.20	1.00	.80
2 to 2½ ft., B. & B.	1.50	1.25	1.00
2½ to 3 ft., B. & B.	2.25	1.90	1.50
3 to 4 ft., B. & B.	2.85	2.35	1.90
4 to 5 ft., B. & B.	3.50	2.80	—
—hibernica, 20'-30'	Irish Juniper		
Evergreen. A very narrow pyramid. Useful for its spire-like effect.			
18 to 24 in., B. & B.	1.00	.80	.65
2 to 2½ ft., B. & B.	1.35	1.10	.90
2½ to 3 ft., B. & B.	1.65	1.35	1.10
3 to 4 ft., B. & B.	2.25	1.90	1.50
4 to 5 ft., B. & B.	3.40	2.80	2.25
5 to 6 ft., B. & B.	4.50	3.75	3.00
6 to 7 ft., B. & B.	6.75	5.50	4.50

JUNIPERUS—continued	Unit Price in Quantities		
	1-4	5-24	25-249
<i>communis suecica</i> , 20'-30'	Swedish Juniper		
Quick growing. Narrow, upright form.			
18 to 24 in., B. & B.	1.00	.80	—
2 to 2½ ft., B. & B.	1.35	1.10	—
2½ to 3 ft., B. & B.	1.90	1.50	—
3 to 4 ft., B. & B.	2.70	2.25	1.90
4 to 5 ft., B. & B.	4.50	3.75	3.00
— <i>nana</i> , 5'-6'	Dwarf Swedish Juniper		
Evergreen. A narrow, compact column of slow growth. Good foundation or rockery plant.			
18 to 24 in., B. & B.	1.10	.95	—
2 to 2½ ft., B. & B.	1.45	1.20	—
2½ to 3 ft., B. & B.	1.95	1.65	—
3 to 3½ ft., B. & B.	3.15	2.60	—
<i>excelsa stricta</i> , 8'-10'	Spiny Greek Juniper		
Evergreen. Compact, well-shaped pyramid. Foliage gray-green. Most useful for formal effects.			
9 to 12 in., B. & B.55	.47	.37
12 to 15 in., B. & B.90	.75	.60
15 to 18 in., B. & B.	1.35	1.10	.90
18 to 24 in., B. & B.	1.95	1.60	1.30
2 to 2½ ft., B. & B.	2.25	1.90	1.50
2½ to 3 ft., B. & B.	2.85	2.35	1.90
3 to 4 ft., B. & B.	3.90	3.25	2.60
4 to 5 ft., B. & B.	5.00	4.25	—
5 to 6 ft., B. & B.	6.75	5.50	—
6 to 7 ft., B. & B.	9.00	7.50	—
<i>horizontalis (sabina prostrata)</i> , 1'-1½'	Creeping Savin		
Evergreen. Branches trail along ground. Adapted to rock-work and ground covering.			
12 to 15 in., B. & B.75	.60	—
15 to 18 in., B. & B.90	.75	—
18 to 24 in., B. & B.	1.45	1.20	—
2 to 2½ ft., B. & B.	1.80	1.25	—
— <i>douglasi</i> , 1'-1½'	Waukegan Juniper		
Evergreen. Long branches trailing along ground. Steely-blue foliage. A splendid ground cover; also effective among rocks. Distinct purple hue in winter.			
15 to 18 in., B. & B.	1.35	1.10	.90
18 to 24 in., B. & B.	1.90	1.50	1.25
2 to 2½ ft., B. & B.	2.25	1.90	—
2½ to 3 ft., B. & B.	3.00	2.50	—
— <i>glauca</i> , 1'-1½'	Blue Creeping Savin		
18 to 24 in., B. & B.	1.80	1.50	—
2 to 2½ ft., B. & B.	2.25	1.90	—
2½ to 3 ft., B. & B.	3.15	2.60	—
3 to 4 ft., B. & B.	4.00	3.35	—
<i>hudsonica</i> , 1'-1½'	Hudson Juniper		
Excellent, trailing plant useful for rock work. Fairly rapid growth.			
18 to 24 in., B. & B.	1.35	1.10	—
2 to 2½ ft., B. & B.	1.80	1.50	—
2½ to 3 ft., B. & B.	2.70	2.25	—

JUNIPERUS—continued

Unit Price in Quantities
1-4 5-24 25-249

japonica, 6'-8'

Japanese Juniper

Evergreen. Low grower, spreading branches, dark green leaves. Adapted to rock planting. Grows slowly.

15 to 18 in., B. & B.	1.65	1.35	1.10
18 to 24 in., B. & B.	2.25	1.90	1.50
2 to 2½ ft., B. & B.	2.85	2.35	1.90
2½ to 3 ft., B. & B.	3.90	3.25	2.60
3 to 3½ ft., B. & B.	5.60	4.75	3.75

—aurea variegata, 5'-6'

Variegated Dwarf Japanese Juniper

Low growing form. Tips of branchlets golden yellow.

18 to 24 in., B. & B.	1.80	1.50	—
2 to 2½ ft., B. & B.	3.15	2.60	—
2½ to 3 ft., B. & B.	4.20	3.50	—

sabina, 6'-7'

Savin Juniper

Evergreen. Dense, dark green foliage. Spreading branches, forming irregular, vase-shaped plant.

12 to 15 in., B. & B.90	.75	.60
15 to 18 in., B. & B.	1.35	1.10	.90
18 to 24 in., B. & B.	1.80	1.50	1.20
2 to 2½ ft., B. & B.	2.25	1.90	1.50
2½ to 3 ft., B. & B.	2.85	2.35	1.90
3 to 3½ ft., B. & B.	3.40	2.80	2.25
3½ to 4 ft., B. & B.	4.50	3.75	3.00
4 to 5 ft., B. & B.	6.75	5.50	4.50

scopolorum, 35'-50'

Colorado Juniper

Native of Colorado. Forms a broad head with stout spreading branches. Foliage yellowish green.

18 to 24 in., B. & B.	2.75	2.30	—
2 to 2½ ft., B. & B.	3.50	2.80	—

sphaerica (fortunei), 20'-30'

Densely branched upright form.

3 to 4 ft., B. & B.	3.00	2.50	—
4 to 5 ft., B. & B.	4.00	3.35	—
5 to 6 ft., B. & B.	5.25	4.40	—

squamata meyeri, 3'-4'

Meyer Juniper

A beautiful, deep blue evergreen of dwarf habit, very desirable.

12 to 15 in., B. & B.	1.35	1.10	.90
15 to 18 in., B. & B.	2.25	1.90	1.50
18 to 24 in., B. & B.	3.40	2.80	2.25
2 to 2½ ft., B. & B.	4.50	3.75	3.00
2½ to 3 ft., B. & B.	5.60	4.75	3.75
3 to 3½ ft., B. & B.	6.75	5.50	4.50

virginiana, 35'-50'

Redcedar

Our native Redcedar, all nursery grown.

Evergreen. Forms a dense column, deep green foliage, purplish in winter. Useful in formal work, or mixed plantings.

5 to 6 ft., B. & B.	3.75	3.00	—
6 to 7 ft., B. & B.	5.60	4.50	—
7 to 8 ft., B. & B.	7.75	6.75	—
8 to 10 ft., B. & B.	12.00	9.75	—
10 to 12 ft., B. & B.	15.00	13.50	—
12 to 14 ft., B. & B.	18.00	15.00	—

JUNIPERUS—continued	Unit Price in Quantities		
	1-4	5-24	25-249
—burki, 10'-12'	Burks Juniper		
Evergreen. Distinct blue, forming a dense column.			
2 to 2½ ft., B. & B.	1.35	1.10	—
2½ to 3 ft., B. & B.	1.80	1.50	—
3 to 4 ft., B. & B.	2.60	2.25	—
4 to 5 ft., B. & B.	4.50	3.75	—
5 to 6 ft., B. & B.	5.75	4.50	—
6 to 7 ft., B. & B.	7.50	6.00	—
7 to 8 ft., B. & B.	10.50	8.25	—
8 to 10 ft., B. & B.	13.50	11.25	—
—cannarti, 12'-15'	Cannart Redcedar		
Evergreen. Very deep, rich blackish-green foliage. Dense-growing columnar form. An aristocrat.			
18 to 24 in., B. & B.	2.25	1.90	1.50
2 to 2½ ft., B. & B.	2.85	2.35	1.90
2½ to 3 ft., B. & B.	4.00	3.35	2.65
3 to 4 ft., B. & B.	5.60	4.75	3.75
4 to 5 ft., B. & B.	7.50	6.25	5.25
5 to 6 ft., B. & B.	11.00	9.00	7.50
—elegantissima, 12'-15'	Goldtip Redcedar		
Evergreen. Bright yellow tips to branches, turning bronze in winter. Pyramidal habit.			
18 to 24 in., B. & B.	1.65	1.35	1.10
2 to 2½ ft., B. & B.	2.25	1.90	1.50
2½ to 3 ft., B. & B.	3.30	2.75	2.20
3 to 4 ft., B. & B.	4.50	3.75	3.00
4 to 5 ft., B. & B.	6.75	5.50	4.50
—glauca, 15'-20'	Silver Redcedar		
Evergreen. Distinct, blue-gray foliage. Tree develops into a tall, narrow column.			
18 to 24 in., B. & B.	1.35	1.10	.90
2 to 2½ ft., B. & B.	1.80	1.50	1.20
2½ to 3 ft., B. & B.	2.70	2.25	1.80
3 to 4 ft., B. & B.	3.50	3.00	—
4 to 5 ft., B. & B.	4.50	3.75	—
5 to 6 ft., B. & B.	6.00	5.00	—
6 to 7 ft., B. & B.	7.50	6.50	—
8 to 17 ft., B. & B., specimen.....	3.00 per foot		
—globosa, 3'-4'	Globe Redcedar		
Dwarf compact form with bright green foliage.			
2 to 2½ ft., B. & B.	4.50	3.75	—
2½ to 3 ft., B. & B.	5.50	4.50	—
—keteleeri, 15'-18'	Keteleer Redcedar		
A splendid evergreen of pyramidal, formal outline. Deep green, scale-like leaves. Compact habit. Very hardy.			
18 to 24 in., B. & B.	1.35	1.10	.90
2 to 3 ft., B. & B.	2.20	1.80	1.45
3 to 4 ft., B. & B.	3.40	2.80	2.25
4 to 5 ft., B. & B.	4.90	4.00	3.25
5 to 6 ft., B. & B.	6.35	5.30	4.20
6 to 7 ft., B. & B.	8.50	7.00	5.60
7 to 8 ft., B. & B.	10.00	8.00	—
virginiana Kosteriana, 3'-4'	Koster Redcedar		
Semi-dwarf type of horizontal growing habit. Bluish-green foliage.			
3 to 4 ft., B. & B.	7.50	6.00	—
4 to 5 ft., B. & B.	8.50	7.00	—

JUNIPERUS—continued	Unit Price in Quantities		
	1-4	5-24	25-249
—pendula, 25'-30'	Weeping Redcedar		
A weeping form of the Redcedar with slender pendulous branches.			
3 to 4 ft., B. & B.	4.50	—	—
4 to 5 ft., B. & B.	5.25	—	—
—pyramidalis, 35'-50'	Pyramidal Redcedar		
Columnar in outline with dense compact habit.			
18 to 24 in., B. & B.	1.80	1.50	1.20
2 to 2½ ft., B. & B.	2.70	2.25	1.80
2½ to 3 ft., B. & B.	3.75	3.00	—
3 to 4 ft., B. & B.	5.50	4.50	—
—schotti, 12'-15'	Schott Redcedar		
Evergreen. Has fresh green foliage. Compact, formal, columnar habit. Good winter color, quite hardy.			
18 to 24 in., B. & B.	2.25	1.90	1.50
2 to 2½ ft., B. & B.	2.85	2.35	1.90
2½ to 3 ft., B. & B.	3.90	3.25	2.60
3 to 4 ft., B. & B.	5.60	4.75	3.75
4 to 5 ft., B. & B.	7.75	6.50	5.25
5 to 6 ft., B. & B.	9.00	7.50	—
6 to 7 ft., B. & B.	11.00	9.50	—
—tripartita, 4'-5'	Fountain Redcedar		
Evergreen. A bushy, half-upright grower with feathery branches.			
5 to 6 ft., B. & B.	6.00	—	—
6 to 8 ft., B. & B.	7.50	—	—
waukegan (See horizontalis douglasi)			



CLIVO HALL

This building in white marble, one of the twin edifices which used to house the two college literary and debating societies, is now the office of THE DAILY PRINCETONIAN

— K —

Unit Price in Quantities
1-4 5-24 25-249

KALMIA angustifolia, 3'-4' Sheep-laurel

Rather an open growing bush with pretty small pink flowers June-July.

18 to 24 in., B. & B.	2.70	2.25	—
2 to 2½ ft., B. & B.	3.75	3.00	—

latifolia, 8'-10' Mountain-laurel

Evergreen. Most effective in June when the clusters of pink flowers open. Good foliage; likes shade. This stock is semi nursery grown.

15 to 18 in., B. & B.	1.65	1.35	1.10
18 to 24 in., B. & B.	2.25	1.90	1.50
2 to 2½ ft., B. & B.	3.40	2.80	2.25
2½ to 3 ft., B. & B.	5.25	4.40	3.50
3 to 3½ ft., B. & B.	6.75	5.50	4.50

KERRIA japonica, 4'-5' Single Kerria

Golden-yellow flowers. June-September. Green branches.

18 to 24 in.80	.65	.52
2 to 3 ft.	1.00	.80	.65

—fl. pl., 4'-5' Double Kerria

Similar to the preceding variety but with double flowers.

18 to 24 in.75	.60	—
-------------------	-----	-----	---

KOELREUTERIA paniculata, 25'-30' Varnishtree

Has bright yellow flowers in July; is a valuable small flowering tree. Also called Goldenrain-tree.

4 to 5 ft.	1.50	—	—
5 to 6 ft.	1.90	—	—
6 to 7 ft.	2.25	—	—
7 to 8 ft.	3.00	—	—
8 to 9 ft.	3.50	—	—

KOLKWITZIA amabilis, 6'-8' Beautybush

A beautiful shrub somewhat similar but much finer than any of the Weigelas. Covered in early May with mass of pink flowers.

18 to 24 in.75	.60	.50
2 to 3 ft.	1.10	.95	.75
3 to 4 ft.	1.35	1.10	—
4 to 5 ft.	1.75	1.50	—
5 to 6 ft.	2.25	—	—



MERCER HEIGHTS

In this house General Mercer died, January 12, 1777, from wounds received in the Battle of Princeton

— L —

Unit Price in Quantities

1-4 5-24 25-249

LABURNUM vulgare, 30' Goldenchain

Attractive, small tree with yellow, pea-shaped flowers, in long racemes.

2 to 3 ft.90	.75	—
3 to 4 ft.	1.35	1.10	—
4 to 5 ft.	1.80	1.50	—

LARIX europaea (decidua), 50'-60' European Larch

Especially good for spring effects; grows rapidly.

3 to 4 ft., B. & B.	2.85	2.35	1.90
4 to 5 ft., B. & B.	4.00	3.35	2.65
5 to 6 ft., B. & B.	5.60	4.75	3.75
6 to 8 ft., B. & B.	7.75	6.75	5.25
8 to 10 ft., B. & B.	11.25	9.50	7.50
10 to 12 ft., B. & B.	15.00	12.50	—

leptolepis (kaempferi), 50'-60' Japanese Larch

Fast-growing, handsome tree, similar to above.

3 to 4 ft., B. & B.	2.85	2.35	1.90
4 to 5 ft., B. & B.	4.00	3.35	2.65
5 to 6 ft., B. & B.	5.60	4.75	3.75
6 to 8 ft., B. & B.	7.75	6.75	5.25
8 to 10 ft., B. & B.	11.25	9.50	7.50
10 to 12 ft., B. & B.	15.00	12.50	—

LEIOPHYLLUM buxifolium, 1'-2' Box Sandmyrtle

Interesting low-spreading shrub with evergreen foliage similar to Boxwood. Flowers are white with pink tips—May-June. Prefers peaty soil.

12 to 18 in., B. & B.	1.25	1.00	—
----------------------------	------	------	---

LESPEDEZA bicolor, 8'-10' Shrub Bushclover

Rose and white flower, July-August. Slender, graceful shrub; attractive clover-like foliage.

4 to 5 ft.55	.47	.37
5 to 6 ft.70	.55	.45

formosa (*Desmodium penduliflorum*), 8'-10' Purple Bushclover

Rosy, purple flower conspicuous in September. An attractive, herbaceous shrub.

3 year45	.37	.30
4 year55	.47	.37
5 year, extra heavy70	.55	.45

LEUCOTHOE catesbaei, 3'-4' Drooping Leucothoe

Evergreen. Attractive, white flowers, May. Handsome, lustrous leaves, rich autumn coloring. Splendid for under planting in shade.

12 to 15 in., B. & B.	1.10	.95	.75
15 to 18 in., B. & B.	1.65	1.35	1.10
18 to 24 in., B. & B.	2.25	1.90	1.50
2 to 2½ ft., B. & B.	2.85	2.35	1.90

Unit Price in Quantities
1-4 5-24 25-249

LIBOCEDRUS decurrens, 60'-75' Incense Cedar

Handsome tall growing tree forming narrow pyramidal head. Bark reddish. Deep green foliage. Splendid accent tree.

3 to 4 ft., B. & B.	6.25	—	—
4 to 5 ft., B. & B.	8.25	—	—
5 to 6 ft., B. & B.	10.50	—	—
6 to 7 ft., B. & B.	13.50	—	—
7 to 8 ft., B. & B.	16.00	—	—

LIGUSTRUM acuminata, 10'-12' Bigberry Privet

Upright spreading habit. Large glossy black berries.

18 to 24 in.22	.20	.15
2 to 3 ft.27	.22	.18
3 to 4 ft.37	.30	.27
4 to 5 ft.52	.45	.37

—vicary, 8'-10' Golden Iboata Privet

Striking foliage of clear, even yellow.

18 to 24 in.37	.30	.25
2 to 3 ft.45	.37	.30
3 to 4 ft.60	.50	.40

amurense, 14'-15' Amur Privet

Half evergreen; very hardy.

18 to 24 in.12	.10	.08
2 to 3 ft.18	.15	.12
3 to 4 ft.27	.22	.18

ibolium, 8'-10' Ibolium Privet

Upright, vigorous grower, similar to California Privet, but much hardier.

18 to 24 in.18	.15	.12
2 to 3 ft.22	.20	.15
3 to 4 ft.27	.22	.18
4 to 5 ft.33	.27	.22

ibota, 9'-10' Iboata Privet

Good dense habit; flowers and fruits freely. Decorative, black berries. Very hardy.

18 to 24 in.27	.22	.18
2 to 3 ft.33	.27	.22
3 to 4 ft.50	.40	.32

—regelianum (cuttings), 5'-6' Regal Privet

Makes a splendid, low, dense hedge; also good in shrubbery or evergreen plantings. Very desirable.

12 to 15 in.45	.37	.30
15 to 18 in.55	.47	.37
18 to 24 in.70	.55	.45
2 to 2½ ft.80	.65	.52
2½ to 3 ft.	1.00	.80	.65

lodense (nana), 2½' Pygmy Privet

Very compact, dwarf form.

12 to 15 in.30	.25	.20
15 to 18 in.37	.30	.25

LIGUSTRUM—continued Unit Price in Quantities
1-4 5-24 25-249

lucidum (macrophyllum), 20'-25' Glossy Privet

Evergreen. Very attractive privet with rich, glossy leaves. Hardy in the North in sheltered locations. Also called Waxleaf Privet.

12 to 15 in., 4 in. pots.....	.60	.50	.40
15 to 18 in., 5 in. pots.....	.80	.65	.52
18 to 24 in., 6 in. pots.....	1.10	.95	—

ovalifolium, 12'-15' California Privet

Most popular hedge plant. We offer good, bushy 2 year stock well worth the price.

12 to 18 in.07	.05	.04
18 to 24 in.08	.06	.05
2 to 3 ft.09	.08	.07
3 to 4 ft.14	.11	.09
4 to 5 ft.22	.20	.15
5 to 6 ft.37	.30	.25
6 to 8 ft.50	.45	.35

ovalifolium aureum, 8'-9' Golden Privet

Grows rather slowly.

12 to 18 in.27	.22	.18
18 to 24 in.33	.27	.22
2 to 3 ft.45	.37	.30
3 to 4 ft.55	.47	.37

vulgare, 10'-12' European Privet

Creamy-white flowers. June-July. Black berries.

2 to 3 ft.33	.27	.22
3 to 4 ft.45	.37	.30
4 to 5 ft.52	.45	—
5 to 6 ft.70	.55	—

—atrovirens, 10'-12'

Strong grower. Small-leaved form. Good hedge plant.

5 to 6 ft.50	.40	—
-----------------	-----	-----	---

***LIQUIDAMBAR styraciflua, 50'-60'** Sweetgum

One of the best trees for autumn color; grows well in moist places; has corky bark; rather difficult to transplant.

5 to 6 ft.	2.85	2.35	1.90
6 to 8 ft.	4.00	3.35	2.65
8 to 10 ft., 1½ to 1¾ in.....	5.60	4.75	3.75
8 to 10 ft., 1¾ to 2 in.	6.75	—	—
10 to 12 ft., 2 to 2¼ in.....	7.75	—	—
10 to 12 ft., 2¼ to 2½ in.....	11.25	—	—

***LIRIODENDRON tulipifera, 60'-80'** Tuliptree

A quick grower; the yellow, tulip-like flowers are produced in June.

6 to 8 ft.	2.25	1.90	1.50
8 to 10 ft.	3.40	2.80	2.25
10 to 12 ft., 1½ to 1¾ in.....	4.20	3.50	—
12 to 14 ft., 1¾ to 2 in.....	5.00	3.40	—
14 to 16 ft., 2 to 2½ in.....	7.00	—	—

		Unit Price in Quantities		
		1-4	5-24	25-249
LONICERA bella albida, 8'-9' White Belle Honeysuckle				
Grows vigorously.				
2 to 3 ft.37	.30	.25	
3 to 4 ft.45	.37	.30	
4 to 5 ft.55	.47	.37	
5 to 6 ft.70	.55	.45	
6 to 8 ft.90	.75	.60	
fragrantissima, 6'-8' Winter Honeysuckle				
Fragrant, white flower, April-May. Half-evergreen.				
18 to 24 in.37	.30	.25	
2 to 3 ft.45	.37	.30	
3 to 4 ft.55	.47	.37	
4 to 5 ft.80	.65	.52	
5 to 6 ft.	1.10	.95	.75	
heckrottii, 15'-20' Everblooming Honeysuckle				
Flowers purple outside, yellow inside, July-September.				
2 year45	.37	—	
3 year55	.47	—	
japonica, 15'-20' Japanese Honeysuckle				
Rapid growing vine, blooming freely from June to September. Almost evergreen and will be found very valuable for covering steep banks.				
2 year22	.20	.15	
3 year33	.27	.22	
4 year45	.37	.30	
—chinensis, 15'-20' Purple Japanese Honeysuckle				
Good vine for covering steep bank.				
1 year18	.15	.12	
2 year22	.20	.15	
—halliana, 15'-25' Hall Japanese Honeysuckle				
Grows rampantly. Blooms freely, deliciously fragrant.				
1 year, 2½ in. pots22	.20	.14	
2 year27	.22	.18	
3 year33	.27	.22	
korolkowi floribunda Broad Blueleaf Honeysuckle				
18 to 24 in.45	.37	.30	
2 to 3 ft.70	.55	.45	
3 to 4 ft.90	.75	.60	
maacki, 12'-15' Amur Honeysuckle				
Vigorous grower. Thrives under neglect. Upright and spreading. White flowers in May followed by red fruit ripening in September.				
2 to 3 ft.55	.47	.37	
3 to 4 ft.80	.65	.52	
4 to 5 ft.	1.00	.80	.65	
—podocarpa, 8'-9' Late Honeysuckle				
Smaller, pinkish flowers, better fruit than the variety maacki and holds leaves longer. Vigorous.				
18 to 24 in.45	.37	.30	
2 to 3 ft.55	.47	.37	
3 to 4 ft.85	.70	.55	

LONICERA—continued	Unit Price in Quantities		
	1-4	5-24	25-249
morrowi, 7'-8'	Morrow Honeysuckle		
Spreading habit, white, May-June; good foliage. Either red or yellow fruited plants.			
18 to 24 in.33	.27	.22
2 to 3 ft.45	.37	.30
3 to 4 ft.55	.47	.37
nitida, 3'	Shiny Honeysuckle		
A neat evergreen for the rock garden with small glossy leaves. Needs protection.			
6 to 9 in., 3 in. pots37	.30	—
9 to 12 in., 4 in. pots52	.45	—
12 to 15 in., 4 in. pots75	.60	—
15 to 18 in., 5 in. pots90	.75	—
pileata, 1½'-2'	Privet Honeysuckle		
An evergreen prostrate form with white fragrant flowers and purple fruits. Suitable for the rockery in a sheltered location.			
6 to 9 in., 4 in. pots.....	.45	.37	—
9 to 12 in., 5 in. pots.....	.70	.55	—
punicea			
Moderate-growing vine. Twining by stems. Attractive flower with orange-red corolla.			
18 to 24 in.55	.47	.37
2 to 3 ft.70	.55	.45
3 to 4 ft.80	.65	.52
ruprechtiana, 8'-9'	Manchurian Honeysuckle		
Creamy-white flowers, June. Berries red, sometimes orange.			
2 to 3 ft.33	.27	.22
3 to 4 ft.45	.37	.27
4 to 5 ft.52	.45	.35
5 to 6 ft.60	.50	.40
sempervirens, 15'-20'	Trumpet Honeysuckle		
Thrifty, high climbing vine. Shiny foliage. Flowers scarlet or orange-red.			
2 year37	.30	—
3 year45	.37	—
syringantha, 4'-5'	Lilac Honeysuckle		
Attractive, but little known, slow-growing shrub. Fragrant, pale, rosy-lilac flowers.			
18 to 24 in.45	.37	—
2 to 2½ ft.55	.47	—
—Wolfi, 4'-5'	Wolf Honeysuckle		
Graceful refined shrub for the lawn border, with slender prostrate branches. Bluish-green leaves. Carmine flowers.			
18 to 24 in.60	.50	—
2 to 3 ft.75	.60	—

Visit our nurseries when Azaleas and Rhododendrons are in flower. Azaleas are listed on pages 15, 16, 17, 18 and 19. Rhododendrons are listed on pages 90 and 91.

LONICERA—continued Unit Price in Quantities
1-4 5-24 25-249

tatarica, Pink and White, 9'-10' Tatarian Honeysuckle
Flowers and fruit freely produced. A most adaptable shrub.

18 to 24 in.33	.27	.22
2 to 3 ft.45	.35	.27
3 to 4 ft.50	.40	.32
4 to 5 ft.55	.47	.37
5 to 6 ft.70	.55	—

—pulcherrima, 9'-10' Bright Red Tatarian Honeysuckle
Handsome red-flowered form of the type.

18 to 24 in.37	.30	.25
2 to 3 ft.45	.37	.30
3 to 4 ft.70	.55	.45
4 to 5 ft.80	.65	.52

—sibirica, 9'-10' Red Tatarian Honeysuckle

2 to 3 ft.37	.30	—
3 to 4 ft.45	.37	—
4 to 5 ft.70	.55	—

thibetica, 3'-4' Tibetan Honeysuckle
Small, gray-green foliage and fragrant, purple flowers. Handsome, small shrub for rockery.

18 to 24 in.80	.65	—
2 to 3 ft.	1.10	.95	—

LYCIUM chinense, 10'-12' Chinese Matrimony-vine

Violet flowers in June, followed by bright red fruits; useful for holding banks or hanging over retaining walls.

18 to 24 in.22	.20	.15
2 to 3 ft.27	.22	.18
3 to 4 ft.33	.27	.22

***LYONIA ligustrina, 10'-12'** He-Huckleberry

Has attractive white flowers May-July.

18 to 24 in.75	—	—
2 to 3 ft.	1.00	—	—

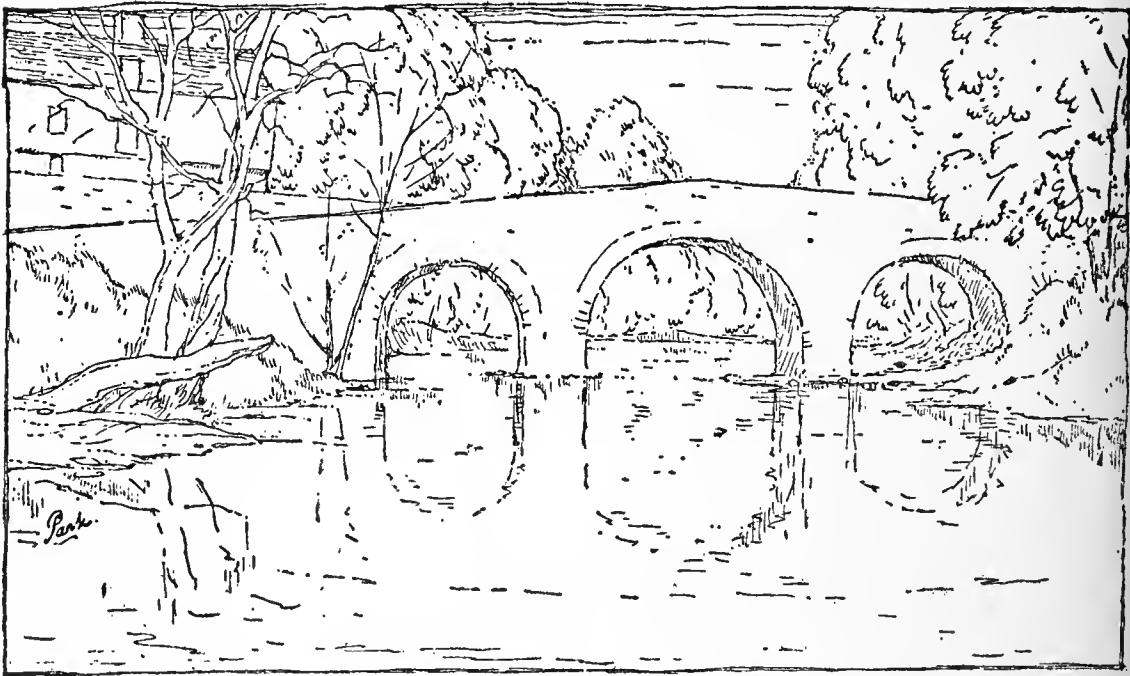

THE STONY BROOK BRIDGE

This triple-arched bridge on the Lincoln Highway, just west of the town, was erected in 1792 to replace the bridge built in 1738 and destroyed in the Battle of Princeton

— M —

Unit Price in Quantities
1-4 5-24 25-249

MAGNOLIA acuminata, 70'-80' Cucumbertree

Pyramidal habit, vigorous growth; large leaves; flowers greenish-yellow; pink fruit.

3 to 4 ft.	1.75	—	—
4 to 5 ft.	2.25	—	—
5 to 6 ft.	3.00	—	—

conspicua, 25'-30' Yulan

Tree with spreading branches; large, white, sweet-scented flowers before leaves in April or May.

2 to 3 ft., B. & B.	3.00	2.50	—
3 to 4 ft., B. & B.	4.50	3.75	—
4 to 5 ft., B. & B.	6.75	5.60	—

glauca, 15'-20' Sweetbay

Delightfully fragrant, creamy flowers in May. Glaucous leaves, nearly evergreen. Prefers moist location.

18 to 24 in., B. & B.	1.35	1.10	—
2 to 3 ft., B. & B.	1.75	1.50	—
3 to 4 ft., B. & B.	3.15	2.60	—
4 to 5 ft., B. & B.	4.50	3.75	—
5 to 6 ft., B. & B.	6.00	5.00	—
6 to 8 ft., heavy specimens.	9.00	7.50	—

grandiflora, 60'-75' Southern Magnolia

Handsome evergreen specimen tree of the South. Large, shiny, leathery leaves. Flowers creamy-white—quite fragrant.

2 to 3 ft., B. & B.	2.60	2.20	—
3 to 4 ft., B. & B.	3.00	2.50	—
4 to 5 ft., B. & B.	4.50	—	—

—lanceolata, 60'-75' Narrowleaf Southern Magnolia

Similar to the type, with narrow lance-shaped leaves.

2 to 3 ft., B. & B.	2.75	2.30	—
3 to 4 ft., B. & B.	4.25	—	—

kobus, 20'-30' Kobus Magnolia

White flowers in April or May before leaves; one of the hardiest magnolias.

2 to 3 ft., B. & B.	1.90	1.50	—
3 to 4 ft., B. & B.	3.00	2.50	—
4 to 5 ft., B. & B.	3.75	3.00	—
5 to 6 ft., B. & B.	5.25	4.40	—
6 to 8 ft., B. & B.	7.50	6.25	—
8 to 10 ft., B. & B.	11.25	10.00	—

macrophylla, 25'-40' Bigleaf Magnolia

Rapid-growing, medium-sized tree. Leaves unusually large, from 1-3' long. Flowers also large, being 10-12" across.

4 to 5 ft., B. & B.	5.25	—	—
5 to 6 ft., B. & B.	6.50	—	—
6 to 8 ft., B. & B.	9.00	—	—
8 to 10 ft., B. & B.	12.00	—	—

MAGNOLIA—continued	Unit Price in Quantities		
	1-4	5-24	25-249
<i>parviflora</i> , 25'-30'	Oyama Magnolia		
A native of Japan. Small tree with fragrant white cup-shaped flowers produced in June. A fine accent and specimen tree.			
2 to 3 ft., B. & B.	4.00	—	—
3 to 4 ft., B. & B.	5.00	—	—
<i>soulangeana</i> , 15'-18'	Saucer Magnolia		
Large, purplish-pink and white flowers in May. Best transplanted in early spring.			
2 to 3 ft., B. & B.	2.25	1.90	1.50
3 to 4 ft., B. & B.	3.90	3.25	2.60
4 to 5 ft., B. & B.	5.60	4.75	3.75
5 to 6 ft., B. & B.	7.25	6.00	4.90
6 to 8 ft., B. & B.	10.00	8.00	6.50
8 to 10 ft., B. & B.	12.50	10.00	—
<i>soulangeana alba superba</i> , 15'-18'	Large Saucer Magnolia		
White to light pink flowers; in other respects like <i>soulangeana</i> .			
2 to 3 ft., B. & B.	3.00	2.50	—
3 to 4 ft., B. & B.	4.25	3.50	—
4 to 5 ft., B. & B.	6.00	5.50	—
5 to 6 ft., B. & B.	8.00	6.50	—
— <i>alexandrina</i> , 15'-18'	Alexander Magnolia		
This variety is very similar to <i>soulangeana</i> , but a few days later and slightly deeper color.			
2 to 3 ft., B. & B.	4.25	3.50	—
3 to 4 ft., B. & B.	5.75	5.00	—
4 to 5 ft., B. & B.	9.00	7.50	—
— <i>lennei</i> , 15'-18'	Lenne Magnolia		
Rich, deep purple flowers in April.			
2 to 3 ft., B. & B.	4.25	3.50	—
3 to 4 ft., B. & B.	5.75	5.00	—
4 to 5 ft., B. & B.	9.00	7.50	—
5 to 6 ft., B. & B.	12.00	10.00	—
6 to 7 ft., B. & B.	15.00	—	—
— <i>rustica</i> , 15'-18'	Purple Saucer Magnolia		
Hybrid variety of <i>soulangeana</i> . Flowers rose-red.			
2 to 3 ft., B. & B.	4.25	3.50	—
3 to 4 ft., B. & B.	5.75	5.00	—
4 to 5 ft., B. & B.	9.00	7.50	—
5 to 6 ft., B. & B.	12.00	10.00	—
6 to 7 ft., B. & B.	15.00	—	—
<i>stellata</i> , 8'-10'	Star Magnolia		
Spreading, shrubby habit, fragrant, semi-double, white flowers appearing long before the leaves.			
18 to 24 in., B. & B.	2.85	2.35	1.90
2 to 2½ ft., B. & B.	3.90	3.25	2.60
2½ to 3 ft., B. & B.	5.60	4.75	3.75
3 to 4 ft., B. & B.	7.50	6.00	5.00
4 to 5 ft., B. & B.	11.25	9.50	7.50
5 to 6 ft., B. & B.	15.00	12.00	10.00

		Unit Price in Quantities		
		1-4	5-24	25-249
MAGNOLIA—continued				
<i>tripetala</i> , 30'-40'		Umbrella Magnolia		
Very large leaves; flowers white, and seed pods are pink.				
4 to 5 ft.	2.00	1.70	1.35	
5 to 6 ft.	3.00	2.50	2.00	
6 to 8 ft.	3.90	3.25	2.60	
8 to 10 ft.	5.60	4.75	3.75	
MAHONIA aquifolium , 4'-5'		Oregon Hollygrape		
Evergreen. Shining, green leaves turn rich scarlet in autumn; striking in May when yellow flowers appear; blue-black fruits. Best in half-shade.				
12 to 15 in., B. & B.	1.00	.90	.70	
15 to 18 in., B. & B.	1.35	1.10	.90	
18 to 24 in., B. & B.	1.65	1.35	1.10	
2 to 2½ ft., B. & B.	2.25	1.90	1.50	
2½ to 3 ft., B. & B.	3.00	—	—	
3 to 3½ ft., B. & B., specimen...	4.00	—	—	
3½ to 4 ft., B. & B., specimen...	6.00	—	—	
bealei (japonica) , 8'-10'		Leatherleaf Hollygrape		
Native of the Orient. Holly-like in appearance, although the leaves are much larger than our native holly. Prefers a sheltered location.				
12 to 15 in., B. & B.	1.50	1.25	—	
MALUS aldenhamensis , 25'-40'				
A variety popular in Europe. Reddish cast to the foliage. Fine tree for the border screen.				
5 to 6 ft.	2.00	—	—	
arnoldiana , 8'-10'		Arnold Crab		
White flowers. Compact habit.				
4 to 5 ft.	1.25	1.00	—	
5 to 6 ft.	1.45	1.20	—	
6 to 8 ft.	1.80	1.50	—	
8 to 10 ft.	3.15	2.60	—	
atrosanguinea , 10'-15'		Carmine Crab		
Single, red flowers freely borne.				
4 to 5 ft.	1.35	1.10	—	
5 to 6 ft.	1.90	1.50	—	
6 to 8 ft.	3.00	2.50	—	
8 to 10 ft.	4.50	3.75	—	
baccata , 20'-25'		Siberian Crab		
Very hardy; one of the earliest to bloom. Pure white blossoms in great profusion, followed by wax-like, yellow or red fruit.				
3 to 4 ft.	1.35	1.10	.90	
4 to 5 ft.	1.70	1.45	—	
5 to 6 ft.	2.25	1.90	—	
6 to 8 ft.	3.15	2.60	—	
8 to 10 ft.	4.50	3.75	—	

The Autumn foliage of many shrubs and trees make a wonderful color picture. Visit our nurseries during October and November to see the beauty of Autumn color.

MALUS—continued	Unit Price in Quantities		
	1-4	5-24	25-249
coronaria, 15'-20'	Wild Sweet Crab		
Fragrant, blush-pink flowers in early spring. Double.			
2 to 3 ft.	1.10	.95	.75
3 to 4 ft.	1.65	1.35	1.10
4 to 5 ft.	2.25	1.90	1.50
floribunda, 10'-15'	Japanese Flowering Crab		
Literally covered with single, rose-colored flowers in early spring. Yellow fruits.			
5 to 6 ft.	1.90	1.50	—
6 to 8 ft.	3.00	2.50	—
8 to 10 ft.	4.50	—	—
—purpurea, 10'-15'	Purple Crab		
A very attractive, purple-foliaged type of the above.			
5 to 6 ft.	1.80	1.50	—
6 to 8 ft.	2.70	2.25	—
8 to 10 ft.	3.30	2.75	—
10 to 12 ft.	5.00	4.25	—
—eleyii, 10'-15'	Ely Flowering Crab		
A free-blossoming Crab with reddish foliage. Vigorous grower.			
3 to 4 ft.	1.80	1.50	—
4 to 5 ft.	2.25	1.90	—
halliana parkmani, 10'-15'	Parkman Crab		
Semi-double pink; flowers on long stems; good, compact habit, and grows rather slowly.			
2 to 3 ft.	1.45	1.20	—
3 to 4 ft.	1.90	1.50	—
4 to 5 ft.	2.25	1.90	—
5 to 6 ft.	3.15	2.60	—
6 to 8 ft.	4.50	3.75	—
hoppi, 12'-15'	Hopa Red Flowering Crab		
Bright, rose-red, double flowers in profusion. Fruit red inside and out, making this new, very hardy variety extremely attractive.			
4 to 5 ft.	1.75	1.50	—
5 to 6 ft.	2.25	1.90	—
6 to 8 ft.	3.15	2.60	—
8 to 10 ft.	4.50	3.75	—
10 to 12 ft.	6.00	5.00	—
ioensis plena, 10'-15'	Bechtel Crab		
Large, double, pure pink flowers with noticeable fragrance; vigorous growers—last to flower.			
2 to 3 ft.	1.45	1.20	—
3 to 4 ft.	1.90	1.50	—
4 to 5 ft.	2.25	1.90	—
5 to 6 ft.	3.25	2.75	—
6 to 8 ft.	4.50	3.75	—

The Cotoneasters are among the best of Rockery Plants. Turn to pages 35, 36 and 37 for varieties and prices of pot grown plants.

MALUS—continued	Unit Price in Quantities		
	1-4	5-24	25-249
micromalus, 15'			
Upright growing tree; deep pink flowers; large clusters of red fruit.			
6 to 8 ft.	2.50	—	—
8 to 10 ft.	3.75	—	—
10 to 12 ft.	5.00	—	—
neidzwetzkyana, 15'-25'			Redvein Crab
The twigs, flowers and fruits of this variety have a reddish hue. Free-growing type.			
3 to 4 ft.	1.00	.90	—
6 to 8 ft.	2.60	2.20	—
8 to 10 ft.	4.00	3.35	2.65
10 to 12 ft.	5.60	4.75	3.50
Oekonomierat Echtermeyer, 10'-15'			
Carmine-rose flowers. Dark brownish-red fruit. Weeping form of Crab.			
3 to 4 ft.	1.10	—	—
4 to 5 ft.	1.50	—	—
5 to 6 ft.	2.25	—	—
6 to 8 ft.	3.50	2.80	—
8 to 10 ft.	4.50	3.75	—
pumila pendula, 10'-15'			Weeping Crab
Flowering Crab of weeping or drooping habit.			
2 to 3 ft., 2 yr. heads.	1.00	—	—
3 to 4 ft., 3 yr. heads.	1.35	—	—
4 to 5 ft., 4 yr. heads.	1.75	—	—
sargenti, 6'-8'			Sargent Crab
Low growing form with rigid spreading branches. Free flowering.			
2 to 3 ft.	1.35	1.10	—
3 to 4 ft.	1.90	1.50	—
4 to 5 ft.	2.25	1.90	—
scheideckeri, 10'-15'			Scheidecker Crab
Lasting, double, pink flowers in handsome clusters. Large, yellow fruits.			
3 to 4 ft.	1.35	1.10	.90
4 to 5 ft.	1.65	1.35	1.10
5 to 6 ft.	2.25	1.90	1.50
6 to 8 ft.	2.85	2.35	1.90
8 to 10 ft.	5.25	4.40	3.50
spectabilis, 10'-15'			Chinese Flowering Crab
Beautiful, double pink flowers; sweet-scented.			
4 to 5 ft.90	1.15	—
5 to 6 ft.	1.80	1.50	—
theifera, 15'-20'			Tea Crab
Sturdy, spreading tree with entire branches covered with flowers which are white or tinted with pale pink. One of the finest.			
3 to 4 ft.	1.80	1.50	—
4 to 5 ft.	2.25	1.90	—

		Unit Price in Quantities		
		1-4	5-24	25-249
MITCHELLA repens		Partridgeberry		
2-in. pots22	.20	.15
MORUS alba, 35'-50'		White Mulberry		
The Mulberry cultivated in China for the Silk worm. Usually thick-topped, rapid-growing and bushy of habit. Bears fruits attractive to birds.				
6 to 8 ft.		1.10	.95	.75
8 to 10 ft.		1.65	1.35	1.10
10 to 12 ft.		2.25	1.90	1.50
—pendula, 8'-10'		Teas Weeping Mulberry		
Small "weeping" tree; long slender droop to the ground.				
2 year heads		2.00	—	—
3 year heads		2.75	—	—
—tartarica, 35'-50'		Russian Mulberry		
Rather spreading tree with fruit that varies from a creamy-white to almost black.				
8 to 10 ft.		1.90	1.50	—
10 to 12 ft.		3.00	2.25	—
MYRICA carolinensis, 4'-5'		Northern Bayberry		
Does well in poor, gravelly soil. Has decorative, gray berries, and glossy, green foliage. Good for seashore.				
15 to 18 in.70	.55	.45
18 to 24 in.90	.75	.60
2 to 2½ ft.		1.10	.95	.75

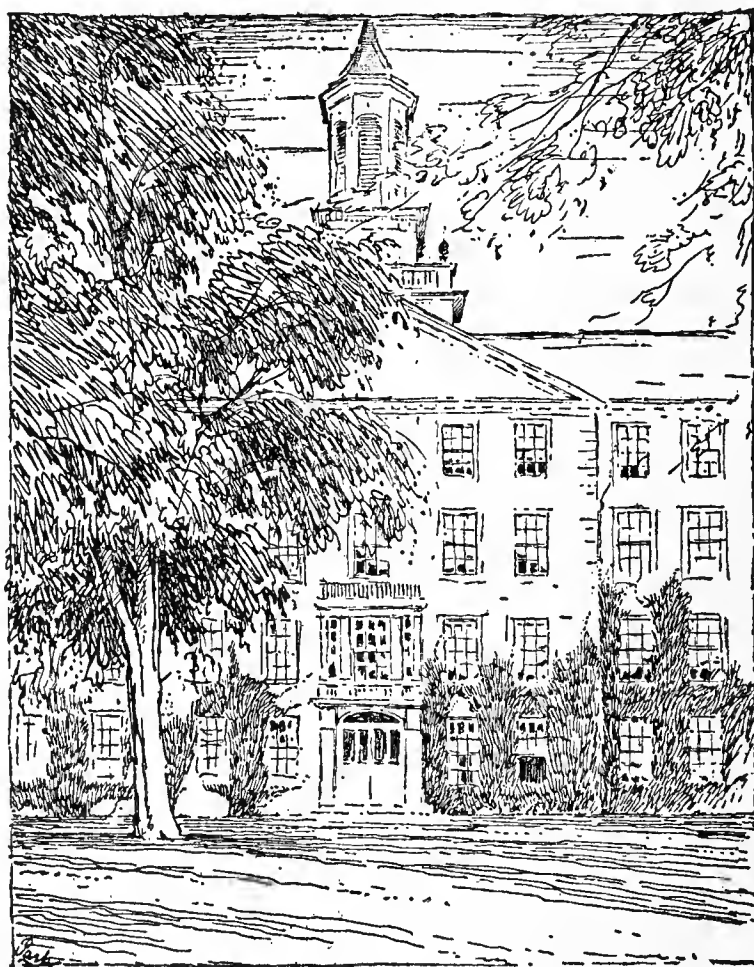

ALEXANDER HALL, PRINCETON THEOLOGICAL SEMINARY

The Seminary, which has no corporate relation with the University, is the oldest and largest theological seminary in the country

— N —

Unit Price in Quantities
1-4 5-24 25-249

NANDINA domestica, 4'-6' Nandina

Evergreen. One of the handsomest, broad-leaved evergreens in the South. Foliage is light in effect. Beautiful fall coloring. Has large trusses of red berries.

9 to 12 in., 4 in. pots45	—	—
12 to 15 in., 5 in. pots.....	.60	—	—
15 to 18 in., 6 in. pots.....	.75	—	—
2 to 3 ft., B. & B.	2.25	—	—

NEMOPANTHUS mucronata, 10' Mountain Holly

Deciduous shrub. Handsome glossy foliage and attractive bluish-pink berries during the fall. Prefers moist soil.

12 to 18 in.50	.40	—
-------------------	-----	-----	---

***NYSSA sylvatica, 40'-60'** Sourgum

One of our finest, ornamental trees, with handsome foliage, assuming brilliant autumn tints. Will grow in wet places. Also called Tupelo.

2 to 3 ft.	1.10	—	—
3 to 4 ft.	1.50	—	—
4 to 5 ft.	1.90	—	—
5 to 6 ft.	2.25	—	—
6 to 7 ft.	3.50	—	—

— O —

OSMANTHUS aquifolium, 3'-4' Holly Osmanthus

Evergreen shrub, with holly-like leaves, dark green and glossy. Suitable for protected locations.

9 to 12 in., own roots, 3½ in. pots	.90	.75	—
12 to 15 in., own roots, 6 in. pots	1.35	—	—

OSTRYA virginiana, 25'-30' Hophornbeam

Slender, spreading branches; handsome, beech-like foliage, clear yellow in autumn. Smooth, blue-gray bark, hop-like fruits. Useful for dry locations.

6 to 8 ft.	2.00	—	—
8 to 10 ft.	2.50	—	—
10 to 12 ft.	3.00	—	—

OXYDENDRUM arboreum, 25'-30' Sourwood

Graceful clusters of white flowers. August. Good leathery foliage. Fine autumn coloring.

2 to 3 ft., B. & B.	1.00	.90	—
3 to 4 ft., B. & B.	1.65	1.35	—
4 to 5 ft., B. & B.	2.25	1.90	—
5 to 6 ft., B. & B.	3.15	2.60	—
6 to 7 ft., B. & B.	4.50	3.75	—
7 to 8 ft., B. & B.	6.00	5.00	—

— P —

		Unit Price in Quantities		
		1-4	5-24	25-249
PACHYSANDRA terminalis, 6"-8"	Japanese Spurge			
Evergreen. One of the best bedding plants for green effect in shady places.				
2 in. pot grown15	.12	.10
PERIPLOCA graeca, 25'-40'	Grecian Silkvine			
Ornamental vine. Vigorous. Handsome foliage. Twining by stems. Fragrant flowers followed by conspicuous slender seed-pods.				
2 to 3 ft.45	.37	—
3 to 4 ft.60	.50	—
PHELLODENDRON chinense, 25'-30'	Chinese Corktree			
A rapid-growing, tropical-appearing, small tree.				
8 to 10 ft., 1½ to 2 in.		3.75	3.00	—
10 to 12 ft., 2 to 2½ in.		4.50	3.75	—
lavellei, 25'-30'	Lavelle Corktree			
A tree from eastern Asia with foliage similar to the walnuts. Interesting corky bark.				
3 to 4 ft.		1.35	1.10	—
4 to 5 ft.		1.50	1.25	—
5 to 6 ft.		1.75	1.50	—
PHILADELPHUS coronarius, 9'-10'	Sweet Mockorange			
White, fragrant flowers profusely borne in May-June.				
2 to 3 ft.27	.22	.18
3 to 4 ft.37	.30	.27
4 to 5 ft.45	.37	.30
—aureus, 4'-5'	Goldenleaf Mockorange			
Dwarf, compact form. Yellow leaves.				
12 to 15 in.33	.27	.18
15 to 18 in.45	.37	.30
18 to 24 in.55	.47	.37
2 to 2½ ft.70	.55	.45
2½ to 3 ft.80	.65	.52
grandiflorus, 7'-8'	Big Scentless Mockorange			
Large flowers lacking fragrance.				
2 to 3 ft.27	.22	.18
3 to 4 ft.37	.30	.27
4 to 5 ft.45	.37	.30
5 to 6 ft.55	.47	.37
6 to 7 ft.80	.65	.52
sericanthus	Chinese Mockorange			
Late-flowering variety—large leaves and flowers unusually large.				
18 to 24 in.27	.22	—
2 to 3 ft.37	.30	—

PHILADELPHUS HYBRIDS	Unit Price in Quantities		
	1-4	5-24	25-249
atlas			
Tall variety with enormous flowers.			
4 to 5 ft.75	.60	—
5 to 6 ft.90	.75	—
avalanche, 4'-5'		Dwarf Mockorange	
Graceful, arching habit.			
18 to 24 in.33	.27	.22
2 to 3 ft.37	.30	.27
3 to 4 ft.55	.47	.37
banniere, 7'-8'			
New, early, semi-double, pure white.			
2 to 3 ft.37	.30	—
3 to 4 ft.55	.47	—
bouquet blanc, 4'-5'		White Bouquet Mockorange	
Low, dense habit. Blooms freely. May-June.			
18 to 24 in.37	.30	.27
2 to 3 ft.50	.40	.33
3 to 4 ft.80	.65	.52
enchantment, 7'-8'			
Double white flowers in thick panicles similar to Bouquet Blanc.			
2 to 3 ft.50	.40	—
girandole, 7'-8'			
Strikingly handsome variety, profuse in flower.			
18 to 24 in.37	.30	—
2 to 3 ft.50	.40	—
laxus, 7'-8'		Drooping Mockorange	
Similar to Grandiflora in flower. Dwarf appearance.			
4 to 5 ft.	1.00	.80	—
5 to 6 ft.	1.25	1.00	—
lemoine, 7'-8'		Lemoine Mockorange	
Good, compact habit. Flowers sweetly scented.			
18 to 24 in.33	.27	.22
2 to 3 ft.37	.30	.27
3 to 4 ft.55	.47	.37
maximus, 7'-8'			
Large-flowered variety.			
2 to 3 ft.45	.37	—
3 to 4 ft.55	.47	—
4 to 5 ft.80	.65	—
pubescens, 8'-10'		Hoary Mockorange	
Racemes of 6 to 8 flowers. Each flower inch and a half across.			
18 to 24 in.30	.25	.20
2 to 3 ft.37	.30	.27
3 to 4 ft.45	.37	.30

Unit Price in Quantities

1-4 5-24 25-249

PHILADELPHUS HYBRIDS—continued**purpurascens, 8'-10'** Purplecup Mockorange

Pure white fragrant flowers with purple calyx.

2 to 3 ft.33	.27	.22
3 to 4 ft.45	.37	.30
4 to 5 ft.60	.50	—

verruculosus, 8'-10'

Small leaves and white flowers.

2 to 3 ft.37	.30	.27
3 to 4 ft.45	.37	.30

voie lactee, 7'-8'

Large, single, white flowers, pure white.

2 to 3 ft.45	.37	—
3 to 4 ft.55	.47	—
4 to 5 ft.80	.65	—

virginalis, 7'-8'

Virginal Mockorange

Beautiful, semi-double flowers produced intermittently all summer.

18 to 24 in.37	.30	.27
2 to 3 ft.55	.47	.37
3 to 4 ft.80	.65	.52

PHOTINIA subumbellata, 10'

Christmasberry

Slender branched shrub. Similar to *villosa* but more shrubby in character. Attractive scarlet fruits.

6 to 8 ft.	2.25	1.90	1.50
8 to 10 ft.	2.85	2.35	1.90

PHYSOCARPUS opulifolius, 9'-10'

Ninebark

Creamy-white, June. Vigorous. Good for shade.

2 to 3 ft.27	.22	.18
3 to 4 ft.33	.27	.22
4 to 5 ft.45	.37	.30
5 to 6 ft.55	.47	.37
6 to 7 ft.80	.65	.52

—aureus, 9'-10'

Goldleaf Ninebark

Golden-leaved variety; white flowers in early June.

2 to 3 ft.27	.22	.18
3 to 4 ft.33	.27	.22
4 to 5 ft.45	.37	.30
5 to 6 ft.55	.47	.37

PICEA alcockiana, 75'-100'

Alcock Spruce

Introduction from Japan. Pyramidal tree with stiff, spreading or ascending branches. Vigorous grower. Deserves wider recognition.

3 to 4 ft., B. & B.	5.00	—	—
4 to 5 ft., B. & B.	6.50	—	—

PICEA—continued	Unit Price in Quantities		
	1-4	5-24	25-249
canadensis (alba), 50'-60'	White Spruce		
Evergreen. Silvery foliage; develops into shapely specimen of close texture.			
18 to 24 in., B. & B.	1.10	.95	.75
2 to 3 ft., B. & B.	1.65	1.35	1.10
3 to 4 ft., B. & B.	2.85	2.35	1.90
4 to 5 ft., B. & B.	3.15	2.60	—
5 to 6 ft., B. & B.	4.00	3.40	—
6 to 8 ft., B. & B.	6.00	5.00	—
canadensis glauca conica, 4'-6'	Dwarf Alberta Spruce		
Narrow pyramid. Slow of growth with short, twiggy branches. Bright green leaves. Useful in the rock garden.			
12 to 15 in., B. & B.	1.90	1.50	—
15 to 18 in., B. & B.	2.70	2.25	—
18 to 24 in., B. & B.	4.50	3.75	—
2 to 2½ ft., B. & B.	6.25	5.25	—
engelmanni, 75'-100'	Engelmann Spruce		
Foliage bluish-green to steel-blue. Handsome specimen tree.			
2 to 3 ft., B. & B.	2.85	2.35	1.10
3 to 4 ft., B. & B.	4.25	—	—
4 to 5 ft., B. & B.	5.25	—	—
5 to 6 ft., B. & B.	6.75	—	—
6 to 7 ft., B. & B.	8.75	—	—
excelsa, 80'-100'	Norway Spruce		
Evergreen. Has dark green foliage and grows rapidly. Makes a good windbreak, and also lends itself well to trimmed hedges.			
<i>SPECIAL NOTE—Our Norway Spruce are all exceptionally dense, symmetrical plants as they are shaped up every year. Do not compare these plants with those grown by the ordinary methods.</i>			
15 to 18 in., B. & B.70	.55	.45
18 to 24 in., B. & B.90	.75	.60
2 to 3 ft., B. & B.	1.35	1.10	.90
3 to 4 ft., B. & B.	1.65	1.35	1.10
4 to 5 ft., B. & B.	3.40	2.80	2.25
5 to 6 ft., B. & B.	5.25	4.40	3.50
6 to 8 ft., B. & B.	9.00	7.50	6.00
8 to 10 ft., B. & B.	13.50	11.00	9.00
—conica, 12'-15'	Arrowhead Norway Spruce		
Compact-growing, cone-shaped pyramid.			
15 to 18 in., B. & B.	2.00	1.70	—
18 to 24 in., B. & B.	2.60	2.20	—
2 to 2½ ft., B. & B.	3.00	2.50	—
2½ to 3 ft., B. & B.	4.25	3.55	—
—erecta, 15'-20'	Dwarf Spruce		
A dwarf form of excelsa with distinct upright habit.			
6 to 9 in., B. & B.	1.50	1.25	—
9 to 12 in., B. & B.	1.75	1.50	—
—inverta, 3'-5'			
Densely-branched pendulous form.			
4 to 5 ft., B. & B.	6.00	—	—
5 to 6 ft., B. & B.	7.50	—	—

PICEA—continued	Unit Price in Quantities		
	1-4	5-24	25-249
—maxwelli, 3'-5'	Maxwell Spruce		
Low, rounded, dense form. Leaves bright green.			
4 to 6 in., B. & B.	2.00	1.70	—
—pyramidalis, 35'-50'	Pyramidal Norway Spruce		
Narrow, pyramid type with branches ascending on an angle.			
2 to 3 ft., B. & B.	4.00	—	—
3 to 4 ft., B. & B.	5.25	—	—
4 to 5 ft., B. & B.	6.75	—	—
5 to 6 ft., B. & B.	8.25	—	—
6 to 7 ft., B. & B.	10.00	—	—
koyamai, 40'-50'	Koyamai Spruce		
Narrowly pyramidal. Most attractive foliage. Has interesting possibilities in landscape plantings.			
18 to 24 in., B. & B.	2.80	2.50	—
2 to 3 ft., B. & B.	4.00	3.35	—
3 to 4 ft., B. & B.	5.75	4.50	—
omorika, 40'-50'	Serbian Spruce		
A rapid-growing, narrow, compact pyramid type introduced from Southeastern Europe. Good accent and specimen tree.			
9 to 12 in., B. & B.	1.50	1.25	—
12 to 15 in., B. & B.	2.50	2.00	—
15 to 18 in., B. & B.	3.30	2.75	—
18 to 24 in., B. & B.	4.00	3.35	—
orientalis, 75'-100'	Oriental Spruce		
Graceful. Dark, glossy foliage. Slow growing. Holds its branches to the ground making it a choice lawn specimen. Stands close shearing.			
15 to 18 in., B. & B.	2.25	1.90	1.50
18 to 24 in., B. & B.	2.80	2.25	1.90
2 to 2½ ft., B. & B.	3.75	3.00	2.50
2½ to 3 ft., B. & B.	4.50	3.75	—
3 to 4 ft., B. & B.	5.60	4.75	—
4 to 5 ft., B. & B.	7.50	6.00	—
polita, 60'-75'	Tiger-tail Spruce		
Very distinct species. Has rigid leaves on stout limbs, presenting a most striking effect.			
12 to 15 in., B. & B.	1.10	—	—
15 to 18 in., B. & B.	1.50	—	—
18 to 24 in., B. & B.	2.25	—	—
2 to 2½ ft., B. & B.	3.00	—	—
pungens, 60'-80'	Colorado Spruce		
Evergreen. Branches in distinct whorls, forming handsome lawn specimen.			
12 to 15 in., B. & B.70	.55	.45
15 to 18 in., B. & B.90	.75	.60
18 to 24 in., B. & B.	1.00	.80	.70
2 to 2½ ft., B. & B.	1.35	1.10	.90
2½ to 3 ft., B. & B.	1.80	1.50	1.20
3 to 4 ft., B. & B.	2.50	2.00	1.65
4 to 5 ft., B. & B.	3.40	2.80	2.25
5 to 6 ft., B. & B.	5.25	4.25	3.40
6 to 8 ft., B. & B.	8.00	6.50	5.25

PICEA—continued	Unit Price in Quantities		
	1-4	5-24	25-249
pungens glauca, 60'-80'	Blue Colorado Spruce		
Similar to above, but of a pleasing blue color. Selected plants.			
15 to 18 in., B. & B.	1.35	1.10	.90
18 to 24 in., B. & B.	1.65	1.35	1.10
2 to 2½ ft., B. & B.	2.25	1.90	1.50
2½ to 3 ft., B. & B.	3.40	2.80	2.25
3 to 4 ft., B. & B.	5.60	4.75	3.75
4 to 5 ft., B. & B.	8.00	6.50	5.25
5 to 6 ft., B. & B.	10.00	8.00	6.75
6 to 8 ft., B. & B.	13.00	10.00	8.50
—kosteri, 60'-80'	Koster Blue Spruce		
Our own stock now offered in limited quantity and is unusually good. It was carefully selected for color, and every plant is well shaped.			
12 to 15 in., B. & B.	2.00	1.70	1.35
15 to 18 in., B. & B.	2.70	2.25	1.80
18 to 24 in., B. & B.	3.90	3.25	2.60
2 to 2½ ft., B. & B.	5.00	4.25	3.40
2½ to 3 ft., B. & B.	6.75	5.50	4.50
3 to 4 ft., B. & B.	8.25	7.25	5.60
4 to 5 ft., B. & B.	10.00	8.25	—
5 to 6 ft., B. & B.	15.00	12.00	—
6 to 7 ft., B. & B.	20.00	17.00	—
7 to 8 ft., B. & B.	26.00	22.00	—
—specki, 60'-80'			
Bluish-white foliage.			
2 to 2½ ft., B. & B.	4.75	4.00	—
2½ to 3 ft., B. & B.	6.00	5.00	—
3 to 4 ft., B. & B.	8.00	6.50	—
4 to 5 ft., B. & B.	10.00	8.00	—
PIERIS floribunda, 4'	Mountain Andromeda		
Evergreen. Waxy-white flowers in May. Good, deep green foliage, best in half-shady places. Very hardy.			
12 to 15 in., B. & B.	1.90	1.50	—
15 to 18 in., B. & B.	2.80	2.25	—
18 to 24 in., B. & B.	3.75	—	—
japonica, 5'-6'	Japanese Andromeda		
Evergreen. Thick, shiny leaves, turning bronze in winter. Drooping clusters of small, white flowers open in May. Grows slowly. Best in moist, partially shaded place.			
12 to 15 in., B. & B.	1.50	1.25	1.00
15 to 18 in., B. & B.	1.80	1.50	1.20
18 to 24 in., B. & B.	2.70	2.25	1.80
2 to 2½ ft., B. & B.	3.40	2.80	2.25
mariana, 5'-6'	Staggerbush		
Waxy-white flowers, May-June.			
18 to 24 in., B. & B.	1.65	1.35	—
PINUS banksiana, 60'-70'	Jack Pine		
Most northern of all Pines and very hardy. Useful for exposed locations.			
12 to 14 ft., B. & B.	9.75	—	—
14 to 16 ft., B. & B.	12.50	—	—

PINUS—continued	Unit Price in Quantities		
	1-4	5-24	25-249
bungeana, 80'-100'	Lacebark Pine		
An unusually hardy slow growing tree; bushy habit. Flaky bark which peels off showing a light gray underbark. Very desirable for collections.			
6 to 9 in., 3 in. pots	1.10	.95	.75
9 to 12 in., 3 in. pots	1.65	1.35	1.10
cembra, 35'-50'	Swiss Stone Pine		
Very slow growing. Makes a neat symmetrical pyramid with dense, compact growth. Stands close shearing.			
12 to 15 in., B. & B.	2.80	2.25	—
15 to 18 in., B. & B.	3.70	3.00	—
18 to 24 in., B. & B.	4.50	3.75	—
4 to 5 ft., B. & B.	15.00	—	—
5 to 6 ft., B. & B.	20.00	—	—
densiflora, 60'-80'	Japanese Red Pine		
Evergreen. Foliage dark green. A good, desirable variety.			
18 to 24 in., B. & B.	1.25	1.10	—
2 to 3 ft., B. & B.	1.50	1.20	—
3 to 4 ft., B. & B.	2.20	1.80	—
4 to 5 ft., B. & B.	2.90	2.40	—
5 to 6 ft., B. & B.	4.25	3.50	—
6 to 7 ft., B. & B.	5.25	4.40	—
7 to 8 ft., B. & B.	6.50	5.50	—
8 to 10 ft., B. & B.	10.00	8.00	—
—umbraculifera (tanyosho)	Japanese Umbrella Pine		
Odd shape, short, stocky stems, with flattened top. Needles light green. Handsome and useful dwarf evergreen.			
2 to 2½ ft., B. & B.	2.90	2.25	—
2½ to 3 ft., B. & B.	3.75	3.00	—
3 to 4 ft., B. & B.	5.25	4.25	—
excelsa, 30'-60'	Himalayan Pine		
Silvery, gray-green needles. Graceful habit similar to white pine. A very handsome variety.			
18 to 24 in., B. & B.	1.35	1.10	.90
2 to 3 ft., B. & B.	2.25	1.90	1.50
3 to 4 ft., B. & B.	3.60	2.85	2.40
4 to 5 ft., B. & B.	5.25	4.50	3.60
5 to 6 ft., B. & B.	7.25	6.00	4.90
6 to 8 ft., B. & B.	9.00	7.50	6.00
8 to 10 ft., B. & B.	14.00	12.00	—
10 to 12 ft., B. & B.	20.00	17.00	—
flexilis, 30'-40'	Limber Pine		
Evergreen. Dark, bluish-green foliage; very hardy.			
5 to 6 ft., B. & B.	8.25	6.75	—
6 to 7 ft., B. & B.	10.50	8.25	—
7 to 8 ft., B. & B.	13.50	11.25	—
montana, 10'	Swiss Mountain Pine		
Similar in habit to <i>Pinus mugho</i> but of faster growth and more open in form.			
15 to 18 in., B. & B.	1.10	.95	—
18 to 24 in., B. & B.	1.65	1.35	—
2 to 2½ ft., B. & B.	2.60	2.00	—
2½ to 3 ft., B. & B.	3.75	3.00	—
3 to 3½ ft., B. & B.	5.00	—	—
3½ to 4 ft., B. & B.	6.25	—	—
4 to 5 ft., B. & B.	10.00	—	—

PINUS—continued	Unit Price in Quantities		
	1-4	5-24	25-249
montana mughus, 3'-4'	Mugho Pine		
Evergreen. Forms a round-topped clump. Useful for rock planting and foundation work.			
12 to 15 in., B. & B.	1.65	1.35	1.10
15 to 18 in., B. & B.	2.25	1.90	1.50
18 to 24 in., B. & B.	2.60	2.20	1.75
2 to 2½ ft., B. & B.	3.15	2.60	2.10
2½ to 3 ft., B. & B.	4.25	3.60	—
3 to 3½ ft., B. & B.	6.00	5.00	—
3½ to 4 ft., B. & B.	8.00	6.50	—
nigra, 60'-70'	Austrian Pine		
Evergreen. Rich, dark green. Vigorous, dense grower. Good for background. Thrives at seashore.			
18 to 24 in., B. & B.	1.10	.95	.75
2 to 3 ft., B. & B.	2.25	1.90	1.50
3 to 4 ft., B. & B.	3.40	2.80	2.25
4 to 5 ft., B. & B.	5.60	4.75	3.75
5 to 6 ft., B. & B.	8.00	6.50	5.25
6 to 7 ft., B. & B.	10.00	8.50	6.75
7 to 8 ft., B. & B.	13.50	11.00	9.00
8 to 10 ft., B. & B.	18.00	15.00	12.00
ponderosa, 100'-150'	Western Yellow Pine		
Rugged picturesque outline when old.			
4 to 5 ft., B. & B.	3.75	—	—
5 to 6 ft., B. & B.	4.50	—	—
6 to 7 ft., B. & B.	5.75	—	—
7 to 8 ft., B. & B.	8.00	—	—
resinosa, 60'-70'	Red Pine		
Dark green, stiff needles, vigorous.			
18 to 24 in., B. & B.	1.10	.95	.75
2 to 3 ft., B. & B.	2.25	1.90	1.50
3 to 4 ft., B. & B.	3.40	2.80	2.25
4 to 5 ft., B. & B.	5.60	4.75	3.75
5 to 6 ft., B. & B.	8.00	6.50	5.25
6 to 7 ft., B. & B.	10.00	8.50	6.75
7 to 8 ft., B. & B.	13.50	11.00	9.00
8 to 10 ft., B. & B.	18.00	15.00	12.00
strobus, 80'-100'	White Pine		
Evergreen. Probably our most adaptable and useful pine. Very picturesque when old.			
2 to 3 ft., B. & B.	2.25	1.90	1.50
3 to 4 ft., B. & B.	3.75	3.00	2.50
4 to 5 ft., B. & B.	5.60	4.75	3.75
5 to 6 ft., B. & B.	8.00	6.50	5.25
6 to 7 ft., B. & B.	10.00	8.50	6.75
7 to 8 ft., B. & B.	13.50	11.00	9.00
8 to 10 ft., B. & B.	18.00	15.00	12.00
10 to 12 ft., B. & B.	22.50	19.00	15.00
thunbergi, 80'-100'	Japanese Black Pine		
Evergreen. A large growing tree with rich, dark green foliage and long needles; good for grouping effects.			
18 to 24 in., B. & B.	1.45	1.20	—
2 to 3 ft., B. & B.	2.25	1.90	—
3 to 4 ft., B. & B.	2.60	2.20	—
4 to 5 ft., B. & B.	3.40	2.80	—

PINUS—continued	Unit Price in Quantities		
	1-4	5-24	25-249
sylvestris, 25'-30'	Scotch Pine		
Evergreen. A rapid-growing, handsome tree, especially when young. Good for windbreaks.			
2 to 3 ft., B. & B.	2.25	1.90	1.50
3 to 4 ft., B. & B.	3.60	2.85	2.40
4 to 5 ft., B. & B.	5.25	4.40	3.60
5 to 6 ft., B. & B.	8.00	6.50	5.25
6 to 7 ft., B. & B.	10.00	8.50	6.75
7 to 8 ft., B. & B.	13.50	11.00	9.00
8 to 9 ft., B. & B.	16.50	13.50	11.00
9 to 10 ft., B. & B.	18.00	15.00	12.00
10 to 12 ft., B. & B.	20.00	—	—
12 to 14 ft., B. & B.	24.00	—	—
PLATANUS occidentalis, 75'-100'	American Planetree or American Sycamore		
8 to 10 ft., 1¼ to 1½ in.....	2.25	—	—
10 to 12 ft., 1½ to 1¾ in.	3.00	—	—
orientalis, 70'-80'	European Planetree		
A good tree for park and street use; grows rather quickly; withstands smoky city conditions.			
6 to 8 ft.	2.25	1.90	1.50
8 to 10 ft.	2.85	2.35	1.90
8 to 10 ft., 1¼ to 1½ in.....	3.90	3.25	2.60
10 to 12 ft., 1½ to 1¾ in.....	4.50	3.75	3.00
10 to 12 ft., 1¾ to 2 in.	5.60	4.75	3.75
12 to 14 ft., 2 to 2¼ in.	6.75	5.50	4.50
12 to 14 ft., 2¼ to 2½ in.....	9.00	7.50	6.00
2½ to 3 in.....	11.00	9.50	7.50
3 to 4 in.....	15.00	—	—
4 to 5 in.....	22.50	—	—
POLYGONUM auberti, 25'	China Fleecevine		
Climbing plant of vigorous growth producing great foamy sprays of white flowers during summer and fall.			
2 year medium37	.30	.27
2 year strong55	.47	.37
POPULUS bolleana, 50'-60'	Bolleana Poplar		
Leaves white underneath; similar columnar character to Lombardy Poplar.			
8 to 10 ft.	2.25	1.90	1.50
8 to 10 ft., 1¼ to 1½ in.....	2.60	—	—
10 to 12 ft., 1½ to 1¾ in.....	3.00	—	—
1¾ to 2 in.....	3.50	—	—
2 to 2½ in.....	4.00	3.40	—
2½ to 3 in.....	5.00	4.00	—
3 to 3½ in.....	8.00	6.50	—
eugenie, 75'-90'	Carolina Poplar		
A rapid grower; succeeds even in dry places and near seashore.			
6 to 8 ft.,70	.55	.45
8 to 10 ft.90	.75	.60
10 to 12 ft., 1½ to 2 in.....	1.30	1.00	.85
12 to 14 ft., 2 to 2½ in.....	2.35	—	—
14 to 16 ft., 2½ to 3 in.....	3.50	—	—

POPULUS—continued	Unit Price in Quantities		
	1-4	5-24	25-249
maximowiczii, 80'-100'	Japanese Poplar		
General habit similar to Carolina Poplar but foliage is deeper green and leaves hang on well. Interesting gray-white bark.			
6 to 8 ft.	1.75	1.50	1.15
8 to 10 ft.	2.00	1.70	1.35
10 to 12 ft.	3.00	2.50	2.00
nigra italica, 60'-80'	Lombardy Poplar		
Tall spire-like character; valued for landscape work and screens.			
6 to 8 ft.80	.65	.52
8 to 10 ft.	1.10	.95	.75
10 to 12 ft., 1¼ to 1½ in.....	1.50	—	—
10 to 12 ft., 1½ to 1¾ in.....	2.25	—	—
12 to 14 ft., 1¾ to 2 in.....	3.00	—	—
simoni, 25'-30'	Simon Poplar		
Hardy, small, fastigate tree with good foliage.			
6 to 8 ft.90	.75	.60
8 to 10 ft.	1.10	.95	.75
10 to 12 ft.	1.75	—	—
POTENTILLA fruticosa, 3'-4'	Shrubby Cinquefoil		
Blooms profusely, yellow, June-September. Very adaptable and useful shrub.			
12 to 18 in.27	.22	.18
18 to 24 in.33	.27	.22
2 to 3 ft.45	.37	.30
PRUNUS americana, 10'-12'	American Plum		
Bushy growth and has abundance of showy white flowers April-May.			
3 to 4 ft.45	.37	.30
4 to 5 ft.55	.47	.37
cerasifera pissardi, 12'-15'	Purpleleaf Plum		
Valued chiefly because of purplish foliage; should be pruned every year for best color effect.			
6 to 8 ft.	1.10	.90	—
8 to 10 ft.	1.75	1.50	—
10 to 12 ft.	2.25	1.90	—
—othello, 12'-15'	Othello Purpleleaf Plum		
A variety of the above, somewhat stronger grower and larger leaves.			
6 to 8 ft.	1.10	.90	—
8 to 10 ft.	1.75	1.50	—
10 to 12 ft.	2.25	1.90	—
glandulosa, 5'-6'	Flowering Almond		
Flowers double, May; very showy; there are Pink and White varieties.			
18 to 24 in.80	.65	.52
2 to 3 ft.	1.00	.90	.70

PRUNUS—continued	Unit Price in Quantities		
	1-4	5-24	25-249
maritima, 9'-10'	Beach Plum		
Small white flowers, April. Fruits are purple. Splendid subject for sandy soils or near seashore.			
18 to 24 in.55	.47	.37
2 to 3 ft.80	.65	.52
3 to 4 ft.	1.00	.90	.70
4 to 5 ft.	1.25	1.00	—
padus, 30'-40'	European Bird Cherry		
Decorative flowering tree; has long drooping racemes of white flowers, black fruit.			
5 to 6 ft.85	.70	—
6 to 8 ft.	1.00	.80	—
8 to 10 ft.	1.35	1.10	—
10 to 12 ft.	1.90	1.50	—
pennsylvanicum, 10'-12'	Pin Cherry		
Small shrubby tree; very showy; covered with white flowers April-May. Grows well in poor soil.			
4 to 6 ft.	1.10	.95	.75
6 to 8 ft.	1.50	1.25	1.00
persica (See Amygdalus Persica)			
serrulata, 40'-60'	Oriental Cherry		
One of the species of wild flowering cherry. Makes a large strong tree with wealth of white, semi-double blossoms in early spring. Foliage large, deep green, changing to brilliant shades of yellow and red in the fall.			
8 to 10 ft.	3.75	—	—
10 to 12 ft., 2 to 2¼ in.	4.75	4.00	—
12 to 14 ft., 2¼ to 2½ in.	6.00	5.00	—
12 to 14 ft., 2½ to 3 in.	9.00	7.50	—
14 to 16 ft., 3 to 4 in.	13.50	11.00	—
—sacchalinesis sargentii, 40'-60'	Yama Cherry		
Largest and hardiest of Oriental Cherries. Rich pink blossoms, fading to white. An ideal lawn specimen and accent tree.			
3 to 4 ft.	1.35	1.10	—
4 to 5 ft.	1.75	1.50	—
8 to 10 ft., 1¾ to 2 in.	4.50	3.75	—
10 to 12 ft., 2 to 2½ in.	6.00	5.00	—
12 to 14 ft., 2½ to 3 in.	8.00	7.00	—
—autumnalis, 25'-30'	Autumn Flowering Higan Cherry		
Small tree. Semi-double pink blossoms flowering in October or early spring.			
3 to 4 ft.	1.50	1.25	—
4 to 5 ft.	2.00	1.70	—
5 to 6 ft.	3.00	2.50	—

Fragrance and color blend to make the Lilacs ever popular favorites. Visit our nurseries during early May when thousands of plants are in full bloom.

PRUNUS—continued	Unit Price in Quantities		
	1-4	5-24	25-249
subhirtella pendula, 12'-15'	Weeping Japan Cherry		
A most beautiful and graceful tree, covered with pink blossoms in early spring.			
5 to 6 ft. stems, 1 yr. heads.....	2.70	2.25	—
5 to 6 ft. stems, 2 yr. heads.....	3.75	3.00	—
5 to 6 ft. stems, 3 yr. heads.....	4.50	—	—
4 to 6 ft. stems, 5 yr. heads, 2 to 2½ in.	7.50	—	—
4 to 6 ft. stems, 5 yr. heads 2½ to 3 in.	10.50	—	—
4 to 6 ft. stems, 5 yr. heads 3 to 3½ in.	13.50	—	—
—flore plena, 12'-15'	Double Flg. Weeping Cherry		
Similar to the above with larger double flowers.			
5 to 6 ft. stems, 2 yr. heads.....	4.50	3.75	—
tomentosa, 6'-7'	Nanking Cherry		
Fruits are light red. Flowers white, before leaves appear. Very showy.			
2 to 3 ft.70	.55	.45
3 to 4 ft.90	.75	.60
4 to 5 ft.	1.10	.95	.75
5 to 6 ft.	1.35	1.10	.90
6 to 7 ft.	1.65	1.35	1.10
triloba plena, 7'-8'	Doubleflowering Plum		
Double pink flowers, April-May. Handsome and useful.			
2 to 3 ft.80	.65	.52
3 to 4 ft.	1.00	.90	.70

JAPANESE CHERRIES

All of our cherries are eastern grown. They are heavy, well branched, well rooted specimens not to be compared with light one or two year whips.

Amayodori, 25'-35'

Flowers double white.

6 to 8 ft.	4.50	—	—
8 to 10 ft.	6.00	—	—

Ichiyo (hisakura), 25'-35'

Flowers double pink.

4 to 5 ft.	1.65	1.35	1.10
5 to 6 ft.	2.25	1.90	1.50
6 to 8 ft., 1¼ to 1½ in.	3.75	—	—
8 to 10 ft., 1½ to 1¾ in.	5.00	—	—
10 to 12 ft., 1¾ to 2 in.	7.50	—	—

J. H. Veitch (fugenzo), 30'

Flowers double pink.

3 to 4 ft.	1.25	1.00	—
4 to 5 ft.	1.45	1.20	—
5 to 6 ft.	2.25	1.90	—
6 to 8 ft., 1½ to 1¾ in.	4.00	3.40	—
8 to 10 ft., 1¾ to 2 in.	5.25	4.50	—

Unit Price in Quantities

1-4 5-24 25-249

PRUNUS—Japanese Cherries—continued

Kanzan, 40'

One of the best—flowers deep pink and very double.

4 to 5 ft.	1.50	1.25	—
5 to 6 ft.	1.90	1.50	—
6 to 8 ft., 1¾ to 2 in.	4.00	3.35	—
8 to 10 ft., 2 to 2¼ in.	5.75	4.75	—
10 to 12 ft., 2¼ to 2½ in.	9.00	—	—

Ojochin, 25'

Large tree with light pink, semi-double flowers.

5 to 6 ft.	2.75	—	—
6 to 8 ft., 1¼ to 1½ in.	4.50	—	—
8 to 10 ft., 1½ to 1¾ in.	6.00	—	—

Paul Wohlert, 25'-30'

Double, deep pink flowers—semi-dwarf form.

6 to 8 ft.	4.50	—	—
8 to 10 ft.	6.00	—	—

Rosea superba, 30'

Flowers double rose.

4 to 5 ft.	1.65	1.35	1.10
5 to 6 ft.	2.25	1.90	1.50
6 to 8 ft.	3.40	2.80	2.25

Shirofugen, 25'-35'

Light pink buds opening to white—double.

4 to 5 ft.	1.65	1.35	1.10
5 to 6 ft.	2.25	1.90	1.50
6 to 8 ft., 1¼ to 1½ in.	5.25	4.50	—
8 to 10 ft., 1½ to 2 in.	7.50	6.00	—
10 to 12 ft., 2 to 2½ in.	9.00	7.50	—
12 to 14 ft., 2½ to 3 in.	12.00	10.00	—

Watereri, 30'

Showy, double pink flowers.

8 to 10 ft., 2 to 2½ in.	6.00	—	—
10 to 12 in., 2½ to 3 in.	7.50	—	—

Yedoensis (yoshino cherry), 35'

Single, pale pink.

4 to 5 ft.	1.65	1.35	1.10
5 to 6 ft.	2.25	1.90	1.50
6 to 8 ft., 1½ to 1¾ in.	4.50	—	—
8 to 10 ft., 1¾ to 2 in.	6.00	—	—
10 to 12 ft., 2 to 2½ in.	7.50	—	—
12 to 14 ft., 3 to 3½ in.	11.25	—	—

PSEUDOTSUGA douglasi, 70'-80'

Douglas-fir

Evergreen. Very hardy; dark bluish-green coloring. Prefers well drained situation.

18 to 24 in., B. & B.90	.75	.60
2 to 2½ ft., B. & B.	1.45	1.20	.95
2½ to 3 ft., B. & B.	1.90	1.50	1.25
3 to 4 ft., B. & B.	2.40	2.00	1.60
4 to 5 ft., B. & B.	3.00	2.50	2.00
5 to 6 ft., B. & B.	6.00	5.00	4.00
6 to 8 ft., B. & B., specimen.	9.00	7.50	6.00
8 to 10 ft., B. & B., specimen.	15.00	12.50	10.00
10 to 12 ft., B. & B., specimen.	22.50	19.00	15.00

PSEUDOTSUGA—continued Unit Price in Quantities
1-4 5-24 25-249

—glauca

Blue Douglas Fir

A selected strain of the Colorado Douglas Fir with characteristic blue and silvery foliage.

18 to 24 in., B. & B.	1.65	1.35	—
2 to 2½ ft., B. & B.	1.90	1.50	—
2½ to 3 ft., B. & B.	2.25	1.90	—
3 to 4 ft., B. & B.	3.00	2.50	—
4 to 5 ft., B. & B.	4.00	3.50	—
5 to 6 ft., B. & B.	6.00	5.00	—
6 to 8 ft., B. & B.	9.00	7.50	—
8 to 10 ft., B. & B.	15.00	12.50	—

PTELEA trifoliata, 10'-12'

Hoptree

Has clusters of fruit that look and smell like hops.

3 to 4 ft.70	.55	.45
4 to 5 ft.90	.75	.60
5 to 6 ft.	1.10	.95	.75
6 to 8 ft.	1.50	1.25	—
8 to 10 ft.	2.00	—	—

PUERARIA thunbergiana, 60'

Kudzu-bean

One of the fastest growing vines in cultivation; fragrant purple flowers.

1 year, strong22	.20	.15
2 year, strong27	.22	.18

PYRACANTHA coccinea lalandi, 9'-12'

Laland Firethorn

Evergreen. A beautiful broad-leaved evergreen with large clusters of orange berries in the fall. Needs protection in the North.

12 to 18 in., 4 in. pots	1.10	.95	.75
18 to 24 in., 6 in. pots	2.25	1.90	1.50
2 to 3 ft., 7 in. pots	3.40	2.80	2.25
3 to 4 ft., 8 in. pots	4.50	3.75	3.00

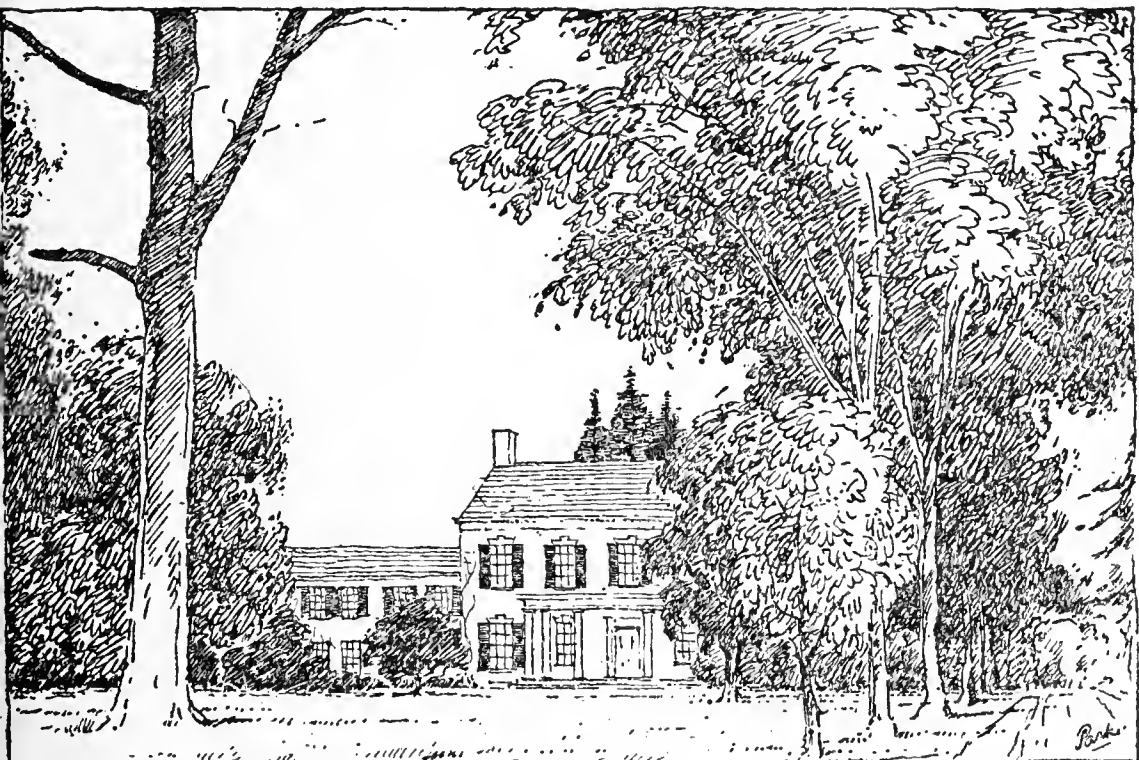

MORVEN

The home of Richard Stockton, a signer of the Declaration of Independence. Here many notables were entertained in Revolutionary days



NURSERY GROWN OAKS
Our Specialty

The following list of Oaks is (we are told) one of the finest lots grown in America. For years we have been painstakingly building up a select lot of shade trees and have been convinced that Oaks would be finally recognized as one of the best shade tree groups. The increased popularity and demand have justified our conviction.

Our Oaks are straight stemmed with good heads and well defined leaders and have been transplanted several times so that the root systems are of the best.

They are especially adapted to highway and park planting and are available in quantity. We have over 100,000 including all sizes.

We handle our trees carefully, avoid exposure and take every precaution to insure safe transplanting.

Unit Price in Quantities
 1-4 5-24 25-249

QUERCUS alba, 100'

White Oak

Best planted in spring. The most rugged oak of all, slow in growth but makes magnificent tree.

6 to 8 ft.	2.25	1.90	1.50
8 to 10 ft.	3.90	3.25	2.60
8 to 10 ft., 1¼ to 1½ in.	5.60	4.75	3.75
9 to 11 ft., 1½ to 1¾ in.	7.25	6.00	4.90
10 to 12 ft., 1¾ to 2 in.	10.00	8.00	6.35
11 to 13 ft., 2 to 2¼ in.	13.00	10.50	8.50
12 to 14 ft., 2¼ to 2½ in.	15.00	12.50	10.00
12 to 14 ft., 2½ to 3 in.	18.00	15.00	12.00

bicolor, 50'-60'

Swamp White Oak

Large tree with round, somewhat open head. Gray, scaly bark.

6 to 8 ft.	3.75	—	—
8 to 10 ft.	4.50	—	—
10 to 12 ft., 1½ to 1¾ in.	5.50	—	—

coccinea, 75'-90'

Scarlet Oak

Most striking autumn colors; tall, stately grower, deeply cut leaves.

6 to 8 ft.	2.85	2.35	1.90
8 to 10 ft.	4.50	3.75	3.00
8 to 10 ft., 1¼ to 1½ in.	6.00	5.00	4.10
10 to 12 ft., 1½ to 1¾ in.	7.75	6.50	5.25
10 to 12 ft., 1¾ to 2 in.	10.00	8.00	6.35
12 to 14 ft., 2 to 2¼ in.	13.00	10.00	8.50
12 to 14 ft., 2¼ to 2½ in.	16.50	13.50	11.00
14 ft., 2½ to 3 in.	18.00	15.00	12.00

QUERCUS—continued Unit Price in Quantities
1-4 5-24 25-249

macrocarpa, 75'-80' Mossycup Oak

Vigorous grower of picturesque appearance owing to its corky branches.

6 to 8 ft.	2.85	2.35	1.90
8 to 10 ft.	4.50	3.75	3.00
8 to 10 ft., 1¼ to 1½ in.	5.60	4.75	3.75
10 to 12 ft., 1½ to 1¾ in.	6.75	5.50	4.50
10 to 12 ft., 1¾ to 2 in.	9.00	7.50	6.00
12 to 14 ft., 2 to 2¼ in.	11.25	9.00	—
12 to 14 ft., 2¼ to 2½ in.	13.50	11.25	—
14 to 16 ft., 2½ to 3 in.	18.00	15.00	—

palustris, 75'-90' Pin Oak

Takes most kindly to cultivation; prefers moist soil but is very adaptable. Particularly fitting as a street tree; good autumn effects.

6 to 8 ft.	1.65	1.35	1.10
8 to 10 ft.	2.25	1.90	1.50
8 to 10 ft., 1¼ to 1½ in.	2.85	2.35	1.90
10 to 12 ft., 1½ to 1¾ in.	3.90	3.25	2.60
10 to 12 ft., 1¾ to 2 in.	5.60	4.75	3.75
12 to 14 ft., 2 to 2¼ in.	8.00	6.50	5.25
12 to 14 ft., 2¼ to 3 in.	10.25	8.25	6.75
14 to 16 ft., 3 to 3½ in.	13.50	11.00	9.00
14 to 16 ft., 3½ to 4 in.	15.00	12.50	—
16 to 20 ft., 4 to 4½ in.	20.00	17.00	—

Also larger sizes. Prices on application.

phellos, 50'-60' Willow Oak

Narrow willow-like leaves; distinct from other varieties of oak.

8 to 10 ft.	3.75	—	—
8 to 10 ft., 1¼ to 1½ in.	5.00	—	—
10 to 12 ft., 1½ to 1¾ in.	6.00	—	—
10 to 12 ft., 1¾ to 2 in.	7.50	—	—
12 to 14 ft., 2 to 2¼ in.	9.00	—	—

robur fastigiata, 35'-50' Pyramidal English Oak

Narrowly columnar. Makes a dependable long lived tree. Effective when used as an accent in intimate garden treatment or for heavy formal effects.

5 to 6 ft., B. & B.	7.75	—	—
6 to 8 ft., B. & B.	10.00	—	—
8 to 10 ft., B. & B.	13.50	11.25	—
10 to 12 ft., B. & B.	18.00	15.00	—

rubra, 75'-90' Common Red Oak

Comparatively quick growth; rich autumn coloring in greens and reds.

6 to 8 ft.	2.25	1.90	1.50
8 to 10 ft.	3.75	3.00	2.50
8 to 10 ft., 1¼ to 1½ in.	4.50	3.75	3.00
10 to 12 ft., 1½ to 1¾ in.	5.60	4.75	3.75
10 to 12 ft., 1¾ to 2 in.	7.25	5.90	4.90
12 to 14 ft., 2 to 2½ in.	9.00	7.50	6.00
12 to 14 ft., 2½ to 3 in.	13.00	10.00	8.50
14 to 16 ft., 3 to 3½ in.	15.00	12.00	—

QUERCUS—continued	Unit Price in Quantities		
	1-4	5-24	25-249
<i>velutina</i> , 75'-90'			Black Oak
Inhabits poor soils of dry and gravelly uplands. Deep green foliage turning yellowish or reddish-brown in autumn.			
6 to 8 ft.	3.40	2.60	—
8 to 10 ft.	4.50	3.75	—
8 to 10 ft., 1¼ to 1½ in.....	6.00	4.50	—
10 to 12 ft., 1½ to 1¾ in.....	6.75	5.25	—

— R —

RETINOSPORA (See CHAMAECYPARIS)

RHAMNUS caroliniana , 30'	Carolina Buckthorn		
Has red fruit, turning black when ripe.			
3 to 4 ft.70	.55	—
4 to 5 ft.90	.75	—
5 to 6 ft.	1.35	1.15	—
6 to 8 ft.	2.25	—	—
8 to 10 ft.	3.00	—	—

cathartica , 9'-10'	Common Buckthorn		
Dark green leaves, black berries. Valuable background shrub.			
2 to 3 ft.45	.37	.30
3 to 4 ft.55	.47	.37
4 to 5 ft.70	.55	.45
5 to 6 ft.90	.75	.60
6 to 7 ft.	1.10	.95	.75

frangula , 8'-9'	Glossy Buckthorn		
Berries red, changing to black.			
2 to 3 ft.45	.37	.30
3 to 4 ft.70	.55	.45
4 to 5 ft.90	.75	—
5 to 6 ft.	1.15	.90	—

RHODODENDRON carolinanum , 4'-6'	Carolina Rhododendron		
These plants are nursery grown and exceptionally fine. They are all well budded and so bushy that the breadth and height are about equal. This variety has bright pink flowers in May or June and is one of the best for planting in open places.			
12 to 15 in., B. & B.	1.65	1.35	1.10
15 to 18 in., B. & B.	1.90	1.50	—
18 to 24 in., B. & B.	3.00	2.25	—
2 to 2½ ft., B. & B.	3.75	—	—

—album	White Carolina Rhododendron		
White blooming variety of the above.			
12 to 15 in., B. & B.	2.50	—	—
15 to 18 in., B. & B.	3.00	—	—
18 to 24 in., B. & B.	4.00	3.75	—

catawbiense , 6'-9'	Catawba Rhododendron		
Nursery grown stock, perfectly shaped, and all broad bushy specimens. This variety has large rosy-purple flowers in May or June and prefers half-shade.			
15 to 18 in., B. & B.	1.65	1.35	1.10
18 to 24 in., B. & B.	2.85	2.35	1.90
2 to 2½ ft., B. & B.	3.90	3.25	2.60
2½ to 3 ft., B. & B.	5.60	4.75	3.75
3 to 3½ ft., B. & B.	8.00	6.50	5.25

RHODODENDRON—continued Unit Price in Quantities
 1-4 5-24 25-249

maximum, 8'-12' Rosebay Rhododendron
Nursery Grown. Raised from seed.

Evergreen. Beautiful light pink flowers freely produced in May-June. Large, handsome foliage; most effective in masses.

15 to 18 in., B. & B.	1.50	1.25	1.00
18 to 24 in., B. & B.	2.25	1.90	1.50
2 to 2½ ft., B. & B.	3.40	2.80	2.25
2½ to 3 ft., B. & B.	4.50	3.75	3.00
3 to 4 ft., B. & B.	6.75	5.50	4.50
4 to 5 ft., B. & B.	7.50	6.00	—

mucronulatum, 6' Korean Rhododendron
 Violet-pink flowers very early. Handsome scarlet-tinted leaves in fall.

12 to 15 in., B. & B.	2.25	1.90	—
15 to 18 in., B. & B.	3.00	2.60	—
18 to 24 in., B. & B.	3.75	3.40	—

HYBRID RHODODENDRONS, 3'-8'

Strong growing varieties.

Album elegans—Blush-pink.

Catawbiense grandiflora—Rosy-purple.

Everestianum—Rosy-lilac.

President Lincoln—Pink.

Roseum elegans—Rich pink.

12 to 15 in., B. & B.	2.25	1.90	1.50
15 to 18 in., B. & B.	3.00	2.50	2.00
18 to 24 in., B. & B.	4.50	3.75	3.00
2 to 2½ ft., B. & B.	6.00	5.00	4.00
2½ to 3 ft., B. & B.	8.00	6.75	5.50
3 to 3½ ft., B. & B.	10.00	8.00	—

Medium growing varieties.

Amphion—Rose-pink.

Candidissima—White.

Charles Bagley—Bright Red.

Caractacus—Red.

Catawbiense alba—White.

Dr. Dresselhuis—Bright red.

General Grant—Rosy-scarlet.

Ignatius Sargent—Deep pink.

Mrs. C. S. Sargent—Rich crimson.

Purpureum grandiflorum—Large flowered purple. Late.

Roseum superbum—Deep pink.

12 to 15 in., B. & B.	2.25	1.90	—
15 to 18 in., B. & B.	3.40	2.60	—
18 to 24 in., B. & B.	5.00	4.00	—
2 to 2½ ft., B. & B.	6.75	5.50	—
2½ to 3 ft., B. & B.	9.00	7.50	—

Compact or Dwarf varieties.

Boule de Neige—White.

12 to 15 in., B. & B.	3.40	2.60	—
15 to 18 in., B. & B.	4.50	3.75	—
18 to 24 in., B. & B.	6.00	5.25	—
2 to 2½ ft., B. & B.	9.00	7.50	—

RHODODENDRON—continued	Unit Price in Quantities		
	1-4	5-24	25-249
HYBRID seedlings, mixed colors.			
15 to 18 in., B. & B.	2.00	1.70	—
18 to 24 in., B. & B.	3.00	2.50	—
2 to 2½ ft., B. & B.	4.00	3.50	—
2½ to 3 ft., B. & B.	6.00	5.00	—
RHODOTYPOS kerrioides, 4'-5'	White Kerria		
Fresh green foliage, pure white flowers, May-June. Shining, black, bead-like berries all winter. Also called Jet-bead.			
18 to 24 in.37	.30	.25
2 to 3 ft.45	.37	.30
3 to 4 ft.60	.50	.40
4 to 5 ft.75	.60	—
RHUS canadensis (aromatica), 4'-5'	Fragrant Sumac		
Clusters of small yellow flowers, April-May. Most attractive in June when covered with coral-red fruits. Withstands drought. Aromatic foliage.			
18 to 24 in.55	.47	.37
2 to 3 ft.80	.65	.52
3 to 4 ft.	1.00	.90	.70
4 to 5 ft.	1.30	1.00	.85
5 to 6 ft.	1.75	1.50	—
copallina, 12'-13'	Shining Sumac		
Showy crimson fruits; good autumn coloring. Makes show in poor arid situations; good for massing.			
15 to 18 in.45	.37	.30
18 to 24 in.55	.47	.37
2 to 3 ft.70	.55	.45
3 to 4 ft.	1.00	.90	.70
*cotinus, 10'-12'	Common Smoketree		
Also called Purple Fringe.			
2 to 3 ft.90	.75	—
3 to 4 ft.	1.15	.90	—
4 to 5 ft.	1.50	1.35	—
5 to 6 ft.	2.20	1.80	—
6 to 8 ft.	4.00	3.40	—
—purpurea, 10'-12'	Purple Smoketree		
Purple leaved form of the type.			
5 to 6 ft.	4.00	—	—
6 to 8 ft.	5.00	—	—
glabra, 10'-12'	Smooth Sumac		
Crimson fruits in bunches; rich autumn coloring; thrives in poor soils.			
2 to 3 ft.33	.27	.22
3 to 4 ft.45	.37	.30
4 to 5 ft.70	.55	.45
5 to 6 ft.90	.75	.60
6 to 8 ft.	1.10	.95	.75
8 to 10 ft.	1.65	1.35	1.10
—laciniata, 10'-12'	Cutleaved Smooth Sumac		
Cutleaved form of the type.			
2 to 3 ft.	1.00	.90	—

RHUS—continued	Unit Price in Quantities		
	1-4	5-24	25-249
typhina, 15'-18'	Staghorn Sumac		
Picturesque habit; brilliant autumn effect.			
2 to 3 ft.33	.27	.22
3 to 4 ft.45	.37	.30
4 to 5 ft.55	.47	.37
5 to 6 ft.80	.65	.52
6 to 8 ft.	1.00	.90	.70
8 to 10 ft.	1.25	1.00	—
typhina laciniata, 14'-15'	Shredded Sumac		
Leaves are finely cut, giving feathery appearance.			
2 to 3 ft.33	.27	.22
3 to 4 ft.45	.37	.30
4 to 5 ft.55	.47	.37
5 to 6 ft.80	.65	.52
6 to 8 ft.	1.05	.90	.70
ROBINIA hispida, 5'-6'	Rose-acacia		
Rosy pink, attractive flowers, May-June.			
18 to 24 in.33	.27	.22
2 to 3 ft.45	.37	.30
3 to 4 ft.70	.55	.45
4 to 5 ft.90	.75	.60
pseudoacacia, 60'-80'	Common Locust		
Has fragrant white flowers in May.			
4 to 6 ft.55	.45	—
6 to 8 ft.	1.15	.90	—
8 to 10 ft.	1.50	1.35	—
ROSA blanda, 4'-5'	Meadow Rose		
Pink, May. Almost thornless; reddish branches.			
12 to 18 in.33	.27	.22
18 to 24 in.45	.37	.30
2 to 3 ft.70	.55	.45
hugonis, 5'-6'	Golden Rose of China		
A very desirable border rose with yellow flowers.			
18 to 24 in.70	.55	.45
2 to 3 ft.90	.75	.60
humilis, 2'-3'	Pasture Rose		
The common wild rose of the pastures.			
12 to 18 in.45	.37	—
18 to 24 in.55	.47	—
lucida, 5'-6'	Virginia Rose		
Useful for the shrub border or naturalizing in masses. Thrives under neglect. Pink flowers in June-July.			
12 to 15 in.33	.27	.22
15 to 18 in.45	.37	.30
18 to 24 in.55	.47	.37
multiflora, 9'-10'	Japanese Rose		
White, June. Vigorous, free-flowering and fragrant.			
18 to 24 in.27	.22	.18
2 to 3 ft.33	.27	.22
3 to 4 ft.45	.37	.30
4 to 5 ft.55	.47	.37

ROSA—continued	Unit Price in Quantities		
	1-4	5-24	25-249
<i>nitida</i> , 3'-4'	Bristly Rose		
Deep pink, June. Good for holding banks and general mass planting; good autumn coloring.			
12 to 18 in.45	.37	.30
18 to 24 in.55	.47	.37
<i>palustris (carolina)</i> , 6'-8'	Swamp Rose		
Prefers moist situation. Pink flowers June-August.			
12 to 18 in.45	.37	.30
18 to 24 in.55	.47	.37
2 to 3 ft.70	.55	.45
<i>rubiginosa</i> , 5'-6'	Sweetbrier		
Bright pink flowers, June. Good foliage with aromatic odor.			
12 to 18 in.33	.27	.22
18 to 24 in.45	.37	.30
2 to 3 ft.55	.47	.37
3 to 4 ft.70	.55	.45
<i>rubrifolia (ferruginea)</i> , 5'-6'	Redleaf Rose		
Has distinct purplish-red leaves and bark; good winter subject.			
12 to 18 in.33	.27	.22
18 to 24 in.45	.37	.30
<i>rugosa</i> , 4'-5'	Red Rugosa Rose		
Handsome shrub, large pink flowers, June-September. Rich green foliage and large red fruits; useful in either shrubbery border or as hedge.			
12 to 18 in.33	.27	.22
18 to 24 in.45	.37	.30
2 to 3 ft.55	.47	.37
— <i>alba</i> , 4'-5'	White Rugosa Rose		
White flowers. May-September.			
18 to 24 in.70	.55	.45
2 to 3 ft.75	.60	.50
— <i>Agnes</i> , 10'-12'			
Hardy rugosa hybrid with yellow flowers.			
18 to 24 in.70	.55	—
2 to 3 ft.80	.65	—
— <i>F. J. Grootendorst</i> , 4'-6'			
Small bright red flowers produced throughout growing season. Vigorous plants — often used as hedge.			
18 to 24 in.70	—	—
— <i>Lady Duncan</i> , 3'-4'			
Prostrate grower; single pink.			
2 to 3 ft.80	—	—

ROSA—continued	Unit Price in Quantities		
	1-4	5-24	25-249
rugosa Pink Grootendorst, 4'-6'			
18 to 24 in.70	—	—
2 to 3 ft.80	—	—
setigera, 5'-6'		Prairie Rose	
Deep rose flower, June-July. Vigorous grower.			
18 to 24 in.37	.30	.25
2 to 3 ft.45	.37	.30
3 to 4 ft.52	.45	.35
spinossissima, 4'		Scotch Rose	
Dwarf spreading rose, with small leaves and showy white to pinkish flowers.			
12 to 18 in.70	.55	.45
18 to 24 in.80	.65	.52
wichuraiana, white, 10'-12'		Wichurian Rose	
Trailing plant with evergreen shining foliage. Pure white flowers. Blooms rather late in the season.			
1 year37	.30	.25
2 year45	.37	.30

CLIMBING ROSES or RAMBLERS

Heavy, 2 yr.60 .50 —
 Except where noted.

- Albertine. Semi-double, pale pink.
- American Beauty Climbing. Red.
- Aviateur Bleriot. Yellow.
- Christine Wright. Wild rose-pink.
- Dr. Van Fleet. Shell-pink.
- Emily Gray. Semi-double, golden-buff.
- Max Graf. Trailing sort with glossy foliage and attractive pink flowers.
- Mary Wallace. Semi-double, clear rose-pink.
- Pauls Scarlet. Vivid scarlet.
- Silver Moon. Yellowish-white.
- Dorothy Perkins. White.
- Excelsa. Red.
- Tausendschon. Soft pink.

RUBUS odoratus, 6'	Flowering Raspberry		
Makes excellent ground cover in shaded locations. Prefers moisture at roots. Rosy-purple flowers, June-September.			
18 to 24 in.33	.27	.22
2 to 3 ft.45	.37	.30

— S —

SALISBURIA adiantifolia (See **GINKGO**)

SALIX babylonica, 50'-60' **Babylon Weeping Willow**
Particularly appropriate for waterside planting with its long pendulous branches.

Unit Price in Quantities
1-4 5-24 25-249

4 to 6 ft.	1.35	1.10	.90
6 to 8 ft.	1.65	1.35	1.10
8 to 10 ft.	2.25	1.90	—

—**salamoni**, 40'-50' **Salamon Weeping Willow**
Similar to the above but less pendulous. A tree with ascending branches and pendulous branchlets.

6 to 8 ft.	1.65	1.35	1.10
8 to 10 ft.	2.25	1.90	1.50
10 to 12 ft.	2.85	2.35	1.90
12 to 14 ft.	3.50	2.80	—

caprea (bush form), 15'-20' **Goat or European Pussy Willow**

Very desirable for spring effects. Will do well on dry as well as wet places.

2 to 3 ft.45	.37	.30
3 to 4 ft.55	.47	.37
4 to 5 ft.70	.55	.45
5 to 6 ft.80	.65	.52
6 to 8 ft.	1.10	.95	.75

discolor, 20' **American Pussy Willow**
Similar to the above.

3 to 4 ft.75	.60	—
-----------------	-----	-----	---

incana (*rosmarinifolia*), 8'-10' **Rosemary Willow**
An attractive, slow-growing Willow with silvery leaves, greatly resembling Sagebrush or Russian-olive in appearance.

2 to 3 ft.55	.47	.37
3 to 4 ft.70	.55	.45
4 to 5 ft.90	.75	.60
5 to 6 ft.	1.10	.95	.75
6 to 7 ft.	1.35	1.10	.90

pentandra, 20'-30' **Laurel Willow**
Shining, rich, dark green leaves make this a worthwhile background; valuable for seashore planting.

4 to 6 ft.	1.10	.95	.75
6 to 8 ft.	1.35	1.10	.90
8 to 10 ft.	1.65	1.35	1.10

vitellina aurea, 30'-40' **Russian Golden Willow**
Weeping to semi-weeping tree. Branches golden yellow

4 to 6 ft.	1.10	.95	.75
6 to 8 ft.	1.35	1.10	.90
8 to 10 ft.	1.65	1.35	1.10
10 to 12 ft.	2.25	1.90	—

—**britzensis**, 20'-25' **Bronze Golden Willow**
Particularly good when used with the following variety.

4 to 5 ft.	1.10	.95	.75
5 to 6 ft.	1.35	1.10	.90
6 to 8 ft.	1.75	—	—

SALIX—continued Unit Price in Quantities
1-4 5-24 25-249

—pendula, 25'-30' Weeping Golden Willow

Weeping tree similar to *Salix babylonica* but with golden branches.

5 to 6 ft.	1.35	1.10	.90
6 to 8 ft.	1.65	1.35	1.10
8 to 10 ft.	2.25	1.90	1.50

SAMBUCUS canadensis, 8'-9' American Elder

Useful for swampy places; fragrant flowers, June-July.

18 to 24 in.27	.22	.18
2 to 3 ft.33	.27	.22
3 to 4 ft.45	.37	.30
4 to 5 ft.55	.47	.37

—acutiloba, 7'-9' Cutleaf American Elder

Deeply cut and fern-like foliage gives excellent landscape effect. Has same general characteristics as American Elder.

2 to 3 ft.33	.27	.22
3 to 4 ft.45	.37	.30
4 to 5 ft.55	.47	.37

—aurea, 10'-12' Golden American Elder

Has conspicuous yellow foliage.

18 to 24 in.45	.37	.30
2 to 3 ft.55	.47	.37
3 to 4 ft.70	.55	.45

pubens, 10'-12' American Red Elder

Attractive scarlet fruit.

2 to 3 ft.37	.30	—
3 to 4 ft.50	.40	—
4 to 5 ft.75	.60	—

racemosa, 8'-10' European Red Elder

Yellowish white flowers, scarlet fruit.

2 to 3 ft.37	.30	—
3 to 4 ft.50	.40	—
4 to 5 ft.75	.60	—

SASSAFRAS variifolium, 30'-60' Common Sassafras

Beautiful orange foliage in fall. Young branches bright green with fragrant leaves.

2 to 3 ft.60	.50	—
3 to 4 ft.80	.65	—
4 to 5 ft.	1.00	.90	—
5 to 6 ft.	1.50	1.25	—
6 to 8 ft.	2.00	—	—

SCHIZOPHRAGMA hydrangeoides, 25'-30' Japanese Hydrangea-Vine

Beautiful climbing sort. More attractive in flower than *Hydrangea petiolaris* but less vigorous in growth.

3 in. pots	1.00	—	—
------------------	------	---	---

		Unit Price in Quantities		
		1-4	5-24	25-249
SCIADOPITYS verticillata, 50'-75'	Umbrella Pine			
Distinctive ornamental evergreen of dense pyramidal habit. Slow growing. Shining green foliage—an ideal specimen tree. Useful for heavy formal effects.				
12 to 15 in., B. & B.		1.90	1.50	—
15 to 18 in., B. & B.		2.80	2.25	—
18 to 24 in., B. & B.		3.75	3.00	—
2 to 2½ ft., B. & B.		5.25	4.50	—
SOPHORA japonica, 30'-40'	Chinese Scholartree			
White flowers in late summer; noticeable green bark in winter. Also called Pagoda Tree.				
2 to 3 ft.		1.10	.95	.75
3 to 4 ft.		1.65	1.35	1.10
4 to 5 ft.		2.25	1.90	1.50
5 to 6 ft.		3.40	2.80	2.25
6 to 7 ft.		4.50	3.75	—
7 to 8 ft.		5.60	4.50	—
SORBARIA aitchisoni, 4'-5'	Kashmir False-spirea			
Graceful, compound foliage; flowers creamy-white, July-September.				
2 to 3 ft.45	.37	.30
3 to 4 ft.55	.47	.37
4 to 5 ft.70	.55	.45
5 to 6 ft.90	.75	.60
sorbifolia, 4'-5'	Ural False-spirea			
Fluffy heads of white flowers, June-August.				
18 to 24 in.37	.30	—
2 to 3 ft.45	.37	—
SORBUS americana, 30'	American Mountain-ash			
Attractive small tree with bright red fruits in large clusters.				
3 to 4 ft.		1.50	—	—
4 to 5 ft.		1.75	—	—
5 to 6 ft.		2.00	—	—
aucuparia, 25'-30'	European Mountain-ash			
A valuable tree on a small lawn; the scarlet berries are quite striking.				
6 to 8 ft.		2.80	2.25	—
8 to 10 ft.		3.50	2.80	—
10 to 12 ft., 1½ to 1¾ in.		4.50	3.75	—
10 to 12 ft., 1¾ to 2 in.		5.25	4.50	—
12 to 14 ft., 2 to 2¼ in.		6.50	—	—
SPIRAEA alba, 4'-6'	Meadow Spirea			
Panicles of white flowers in July.				
2 to 3 ft.37	.30	.25
3 to 4 ft.45	.37	.30
albiflora, 3'	Japanese Spirea			
A good dwarf shrub. White flowers in July.				
18 to 24 in.33	.27	.22
2 to 2½ ft.45	.37	.30

SPIRAEA—continued	Unit Price in Quantities		
	1-4	5-24	25-249
billiardi, 5'-6'	Billiard Spirea		
Bright pink, fluffy flower spikes, July-October. Valuable for dry places.			
2 to 3 ft.33	.27	.22
3 to 4 ft.45	.37	.30
4 to 5 ft.55	.47	.37
bumalda, 3'	Bumalda Spirea		
Light pink flower, July-September. A good, dwarf, "facing" shrub.			
15 to 18 in.27	.22	.18
18 to 24 in.37	.30	.25
2 to 2½ ft.45	.37	.30
—anthony waterer, 3'	Anthony Waterer Spirea		
Deeper rose pink than preceding; very free-flowering all summer.			
12 to 15 in.22	.20	.15
15 to 18 in.33	.27	.22
18 to 24 in.37	.30	.27
2 to 2½ ft.50	.40	.33
latifolia (salicifolia), 4'-5'	Meadow Spirea		
White or pink flowers.			
18 to 24 in.18	.15	.12
2 to 3 ft.27	.22	.18
3 to 4 ft.37	.30	.25
4 to 5 ft.45	.37	—
margaritae, 4'-5'	Margarita Spirea		
Very handsome shrub with bright pink flowers.			
18 to 24 in.33	.27	.22
2 to 3 ft.45	.37	.30
nipponica rotundifolia, 6'-7'	Big Nippon Spirea		
Vigorous shrub with white flowers in July. Dark green foliage until late fall.			
2 to 3 ft.45	.37	.30
3 to 4 ft.70	.55	—
4 to 5 ft.85	.70	—
opulifolia (See PHYSOCARPUS opulifolia)			
prunifolia, 7'-8'	Bridalwreath		
White, May. Free-flowering; handsome, dark green, shining foliage, turning orange in autumn.			
18 to 24 in.45	.37	.30
2 to 3 ft.55	.47	.37
3 to 4 ft.80	.65	.52
4 to 5 ft.90	.75	.60
5 to 6 ft.	1.00	.90	.70

SPIRAEA—continued	Unit Price in Quantities		
	1-4	5-24	25-249
reevesiana, 7'-8'	Reeves Spirea		
Pure white, May-June. Graceful, arching habit; retains leaves until late. Single or double varieties.			
18 to 24 in.27	.22	.18
2 to 3 ft.37	.30	.27
3 to 4 ft.45	.37	.30
4 to 5 ft.55	.47	.37
—fl. pl., 7'-8'	Dbl. Reeves Spirea		
Arching shrub similar in character and flowering habit to Spirea vanhouttei.			
18 to 24 in.33	.27	.22
2 to 3 ft.45	.37	.30
3 to 4 ft.55	.47	.37
sorbifolia (See SORBARIA sorbifolia)			
thunbergi, 4'-5'	Thunberg Spirea		
Slender, arching branches clothed with pure-white flowers, April-May. Small, feathery, light green leaves. Valuable for seaside planting.			
18 to 24 in.33	.27	.22
2 to 3 ft.45	.37	.30
3 to 4 ft.55	.47	.37
tomentosa, 3'-4'	Hardhack		
Woolly, rose-pink flowers, July-September. Leaves brownish underside. Good in masses for low ground.			
18 to 24 in.27	.22	.18
2 to 3 ft.33	.27	.22
3 to 4 ft.45	.37	.30
trichocarpa, 5'-6'	Korean Spirea		
White flowers in June.			
18 to 24 in.33	.27	.22
2 to 3 ft.45	.37	.30
vanhouttei, 8'-9'	Vanhoutte Spirea		
White, May-June. Graceful habit. Extremely free-flowering and very adaptable.			
18 to 24 in.18	.15	.12
2 to 3 ft.27	.22	.18
3 to 4 ft.37	.30	.27
4 to 5 ft.55	.47	.37
5 to 6 ft.80	.65	.52
5 to 6 ft., specimen clumps.	1.10	.95	.75
6 to 8 ft., specimen clumps.	1.65	1.35	1.10
veitchi, 10'-12'	Veitch Spirea		
Tallest growing Spirea. Useful plant for the background of the shrub border. Flowers heavily.			
2 to 3 ft.37	.30	—
3 to 4 ft.50	.40	—
STAPHYLEA colchica, 10'-12'	Colchis Bladdernut		
Flowers white, May-June. Fragrant. Decorative seed pods.			
18 to 24 in.75	.60	—
2 to 3 ft.90	.75	—

		Unit Price in Quantities		
		1-4	5-24	25-249
STEPHANANDRA flexuosa, 5'-6'		Cutleaf Stephanandra		
Graceful, compact habit; handsome foliage.				
18 to 24 in.27	.22	.18	
2 to 3 ft.33	.27	.22	
3 to 4 ft.45	.37	.30	
4 to 5 ft.55	.47	.37	
tanakae, 6'		Yeddo Stephanandra		
More vigorous than the variety flexuosa. Has larger leaves and flower clusters.				
18 to 24 in.45	.37	.30	
2 to 3 ft.55	.47	.37	
3 to 4 ft.70	.55	.45	
STEWARTIA pentagyna, 6'-15'		Mountain Stewartia		
Handsome shrubs with large showy flowers, white stamens and orange red anthers.				
2 to 3 ft.	1.50	—	—	
3 to 4 ft.	2.50	—	—	
STRANVAESIA davidiana, 12'-15'				
Evergreen shrub. Attractive red fruits.				
12 to 18 in., pot grown.....	1.10	.95	.75	
undulata, 12'-15'				
Tender woody evergreen shrub with handsome shiny foliage and attractive red fruits.				
12 to 18 in., pot grown.....	1.25	1.00	.85	
STYRAX japonica, 12'-15'		Japanese Snowbell		
White, bell-shaped, pendant flowers, June-July. Makes a handsome specimen.				
2 to 3 ft.90	.75	.60	
3 to 4 ft.	1.10	.95	.75	
4 to 5 ft.	1.35	1.15	—	
5 to 6 ft.	2.50	2.00	—	
6 to 8 ft., specimen.....	3.10	2.60	—	
8 to 10 ft., specimen.....	4.50	3.75	—	
10 to 12 ft., specimen.....	7.50	6.50	—	
SYMPHORICARPOS chenaulti, 6'-8'		Chenault Snowberry		
This is a very beautiful hybrid originating at the Arnold Arboretum.				
18 to 24 in.27	.22	.18	
2 to 3 ft.33	.27	.22	
3 to 4 ft.45	.37	.30	
mollis, 6'-8'		Spreading Snowberry		
A more profuse berry producer and superior to S. racemosus.				
18 to 24 in.27	.22	.18	
2 to 3 ft.33	.27	.22	
racemosus, 5'-6'		Snowberry		
Conspicuous, white berries, attractive foliage. Most adaptable, but best in half-shady, moist locations.				
18 to 24 in.22	.20	.15	
2 to 3 ft.33	.27	.22	
3 to 4 ft.45	.37	.30	

		Unit Price in Quantities		
SYMPHORICARPOS—continued		1-4	5-24	25-249
<i>vulgaris</i> , 4'-5'				Coralberry
Coral-red berries persisting throughout winter. Good for shade, and bank planting. Also known as Indian Currant.				
18 to 24 in.22	.20	.15	
2 to 3 ft.33	.27	.22	
3 to 4 ft.45	.37	.30	
<i>SYMPLOCUS paniculata</i> , 25'-40'				Sweetleaf
Deciduous shrub with slender spreading branches. Hardy; white fragrant flowers.				
18 to 24 in.80	.65	.52	
2 to 3 ft.	1.00	.90	.70	
3 to 4 ft.	1.30	1.05	.85	
<i>SYRINGA chinensis (rothomagensis)</i> , 8'-9'				Chinese Lilac
Slender branches, graceful habit. Violet flowers in May. Free-flowering.				
2 to 3 ft.75	.60	—	
3 to 4 ft.90	.75	—	
4 to 5 ft. ...	1.00	.90	—	
<i>chinensis saugeana</i> , 8'-9'				Purple Chinese Lilac
Deep purple flowers.				
2 to 3 ft.70	.55	.45	
3 to 4 ft.90	.75	.60	
4 to 5 ft.	1.10	.95	.75	
5 to 6 ft.	1.35	1.10	.90	
6 to 7 ft.	1.75	1.50	—	
<i>japonica</i> , 18'-20'				Japanese Tree Lilac
Loose bunches creamy-white flowers, June-July. Handsome foliage; grows into well-shaped specimen.				
2 to 3 ft.55	.47	.37	
3 to 4 ft.70	.55	.45	
4 to 5 ft.90	.75	.60	
5 to 6 ft.	1.10	.95	.75	
6 to 8 ft.	1.65	1.35	1.10	
8 to 9 ft.	2.25	1.90	1.50	
<i>josikaea</i> , 9'-10'				Hungarian Lilac
Violet flowers. June. Good, shining, dark green foliage.				
3 to 4 ft.80	.65	.52	
4 to 5 ft.	1.00	.90	.70	
5 to 6 ft.	1.30	1.00	.85	
6 to 7 ft.	1.75	1.50	—	
<i>persica</i> , 9'-10'				Persian Lilac
Blooms freely, lilac, May-June.				
2 to 3 ft.60	.50	—	
— <i>alba</i> , 5'-6'				White Persian Lilac
Fragrant white flowers in May or June.				
2 to 3 ft.65	.55	—	

SYRINGA—continued

Unit Price in Quantities
1-4 5-24 25-249

villosa, 7'-8'

Late Lilac

Pale pinkish-lilac, June. Fragrant; bushy, compact habit.

2 to 3 ft.45	.37	.30
3 to 4 ft.70	.55	.45
4 to 5 ft.90	.75	.60
5 to 6 ft.	1.10	.95	.75
6 to 7 ft.	1.50	1.25	—

vulgaris, 12'-15'

Common Purple Lilac

Blooms in early May.

18 to 24 in.27	.22	.18
2 to 3 ft.37	.30	.25
3 to 4 ft.45	.37	.30
4 to 5 ft.70	.55	.45
5 to 6 ft.80	.65	.52
6 to 7 ft.	1.00	.90	.70

—*alba*, 12'-15'

Common White Lilac

White form of the common lilac.

2 to 3 ft.52	.45	.35
3 to 4 ft.70	.55	.45
4 to 5 ft.	—	—	.60
5 to 6 ft.	—	—	.75



DRUMTHWACKET LODGE

From the front porch of this cottage, on what is now Stockton Street, Washington reviewed his troops on their march to Trenton in December 1776

SYRINGA—continued

**FRENCH LILACS—NAMED VARIETIES
ALL ON OWN ROOTS**

These are all grown from cuttings and are on their OWN ROOTS, which is the best method of propagation. The resulting plant is more permanent than the grafted stock commonly offered. We specialize in named Lilacs and are able to offer these superior grown plants at prices that compare favorably with inferior grafted stock. These named Lilacs generally grow from 6 to 12 ft. in height, depending on the variety and locality.

WE CAN OFFER THE FOLLOWING VARIETIES IN QUANTITY AT EXCEPTIONALLY ATTRACTIVE PRICES.

Alphonse Lavallo, light purple, double.
 Charles Joly, red-mauve, semi-double.
 Hugo Koster, pale lilac, single.
 Ludwig Spaeth, reddish-purple, single.
 Marie LeGray, white, single.
 Michel Buchner, lilac, double.
 Pres. Grevy, blue, double.
 Rubra de Marly, light blue, single.
 Wm. Robinson, violet-pink, double.

	Unit Price in Quantities		
	1-4	5-24	25-249
18 to 24 in.75	.60	.50
2 to 3 ft.90	.75	.60
3 to 4 ft.	1.20	1.00	.80
4 to 5 ft.	1.50	1.25	1.00
5 to 6 ft.	2.00	1.70	1.35

THE FOLLOWING VARIETIES WE HAVE IN LIMITED QUANTITY AT PRICES THAT COMPARE FAVORABLY WITH OTHERS.

Adelaide Dunbar, red mauve, double.
 Boussingault, light purple, double.
 Congo, dark violet red, single.
 Florent Stepman, white, single.
 Katherine Havemeyer, light mauve, single.
 Louvain, light purple, single.
 Mme. F. Morel, light mauve, single.
 President Poincare, violet, double.

18 to 24 in.75	.70	—
2 to 3 ft.	1.00	.85	—
3 to 4 ft.	1.35	1.15	—
4 to 5 ft.	1.90	1.50	—
5 to 6 ft.	2.25	1.90	—



TAMARIX africana, 12'-14' African Tamarix

Pink, April-May. Has feathery gray-green foliage.
 Very effective near water; thrives at seashore.

18 to 24 in.27	.22	.18
2 to 3 ft.33	.27	.22
3 to 4 ft.45	.37	.30

TAMARIX—continued	Unit Price in Quantities		
	1-4	5-24	25-249
<i>gallica</i> , 8'-9'	French Tamarix		
Light pink, May-June, blue-green foliage.			
18 to 24 in.27	.22	.18
2 to 3 ft.33	.27	.22
3 to 4 ft.45	.37	.30
<i>odessana</i> , 5'-6'	Odessa Tamarix		
Characteristic bluish-green foliage with pink flowers in August.			
2 to 3 ft.37	.30	—
3 to 4 ft.45	.37	—
<i>pentandra</i>	Fivestamen Tamarix		
Slender and spreading growth. Pink flowers in August. Likes very dry or sandy soils.			
18 to 24 in.33	.27	.22
2 to 3 ft.37	.30	.27
3 to 4 ft.55	.47	.37
TAXODIUM distichum , 75'-100'	Common Baldcypress		
Tall, pyramidal, symmetrical deciduous tree with feathery foliage. Distinct in appearance.			
3 to 4 ft., B. & B.	3.40	2.80	2.25
4 to 5 ft., B. & B.	4.50	3.75	3.00
5 to 6 ft., B. & B.	6.75	5.50	4.50
6 to 8 ft., B. & B.	9.00	7.50	6.00
8 to 10 ft., B. & B.	12.00	10.00	—
TAXUS baccata , 15'-20'	English Yew		
Broad-based, pyramidal tree with dark green foliage, brown fruits.			
15 to 18 in., B. & B.	1.35	1.10	.90
18 to 24 in., B. & B.	1.65	1.35	1.10
2 to 2½ ft., B. & B.	2.85	2.35	1.90
2½ to 3 ft., B. & B.	3.90	3.25	2.60
3 to 4 ft., B. & B.	5.00	4.30	3.40
—compacta (adpressa erecta) , 12'-15'	Upright Shortleaf English Yew		
Slow growth and of neat compact habit. Short deep green leaves.			
12 to 15 in., B. & B.	1.50	1.25	—
15 to 18 in., B. & B.	1.75	1.50	—
18 to 24 in., B. & B.	2.25	1.90	1.50
2 to 2½ ft., B. & B.	3.40	2.80	2.25
2½ to 3 ft., B. & B.	4.50	3.75	3.00
3 to 4 ft., B. & B.	6.75	5.50	4.50
4 to 5 ft., B. & B.	7.50	6.75	—
—erecta aurea , 12'-15'	Golden Upright Shortleaf Eng. Yew		
Bushy form with slender upright branches. Tips of foliage slightly golden.			
12 to 15 in., B. & B.	2.50	—	—
15 to 18 in., B. & B.	3.40	—	—
18 to 24 in., B. & B.	5.00	—	—
2 to 2½ ft., B. & B.	6.75	—	—
baccata erecta lutea , 10'-12'	Yellow Fruited Yew		
18 to 24 in., B. & B.	3.00	—	—
2 to 2½ ft., B. & B.	4.50	—	—
—fastigiata (hibernica) , 10'	Irish Yew		
Columnar form with dense compact growth.			
12 to 15 in., B. & B.	3.00	2.50	—
15 to 18 in., B. & B.	4.00	—	—

TAXUS—continued	Unit Price in Quantities		
	1-4	5-24	25-249
—repandens, 18"-24"	Spreading English Yew		
Evergreen. Spreading, horizontal branches, dark blue-green leaves. Valuable for low planting.			
12 to 15 in., B. & B.	1.65	1.35	1.10
15 to 18 in., B. & B.	2.85	2.35	1.90
18 to 24 in., B. & B.	3.90	3.25	2.60
2 to 2½ ft., B. & B.	5.25	4.25	3.40
2½ to 3 ft., B. & B.	6.75	5.50	4.50
3 to 4 ft., B. & B.	11.25	9.00	—
—tardiva, 15'	Shortleaf English Yew		
Low tree of irregular habit with long spreading branches. Distinct form.			
15 to 18 in., B. & B.	2.50	2.00	—
18 to 24 in., B. & B.	3.00	2.50	—
2 to 2½ ft., B. & B.	3.50	2.80	—
2½ to 3 ft., B. & B.	5.00	4.50	—
3 to 3½ ft., B. & B.	6.00	5.00	—
—Washingtoni, 4'-5'	Washington Yew		
A form of wide spreading habit with golden yellow leaves.			
12 to 15 in., B. & B.	1.75	—	—
15 to 18 in., B. & B.	2.00	—	—
18 to 24 in., B. & B.	3.00	—	—
canadensis, 2'-2½'	Canada Yew		
Evergreen. Spreading habit. Bronzy in winter. Prefers shade; good for underplanting.			
15 to 18 in., B. & B.	1.90	1.50	—
18 to 24 in., B. & B.	2.80	2.25	—
2 to 2½ ft., B. & B.	3.50	—	—
2½ to 3 ft., B. & B.	4.25	—	—
3 to 4 ft., B. & B.	6.50	—	—
cuspidata, 10'-15'	Spreading Japanese Yew		
Evergreen. Rich, deep green leaves. Spreading, bushy habit. Valuable in foundation plantings. Exceptionally hardy.			
12 to 15 in., B. & B.	1.10	.95	.75
15 to 18 in., B. & B.	1.65	1.35	1.10
18 to 24 in., B. & B.	2.85	2.35	1.90
2 to 2½ ft., B. & B.	3.90	3.25	2.60
2½ to 3 ft., B. & B.	6.00	5.00	3.90
3 to 3½ ft., B. & B.	7.75	6.50	5.25
3½ to 4 ft., B. & B.	11.00	9.50	7.50
4 to 5 ft., B. & B.	15.00	12.50	10.00
5 to 6 ft., B. & B.	18.00	15.00	—
6 to 7 ft., B. & B.	25.00	—	—
—capitata, 25'-40'	Upright Japanese Yew		
Evergreen. The upright type of <i>Taxus cuspidata</i> .			
15 to 18 in., B. & B.	1.65	1.35	1.10
18 to 24 in., B. & B.	2.85	2.35	1.90
2 to 2½ ft., B. & B.	4.50	3.75	3.00
2½ to 3 ft., B. & B.	6.00	5.00	4.10
3 to 3½ ft., B. & B.	7.75	6.50	5.25
3½ to 4 ft., B. & B.	10.00	8.50	6.75
4 to 5 ft., B. & B.	13.50	11.00	9.00
5 to 6 ft.	15.00	13.50	—

TAXUS—continued Unit Price in Quantities
1-4 5-24 25-249

—hatfieldi, 15'-18' **Hatfield Yew**

Columnar type similar to Hicks' Yew but more compact.

15 to 18 in.	2.00	1.70	1.35
18 to 24 in.	3.00	2.50	2.00
2 to 2½ ft.	3.90	3.25	2.60
2½ to 3 ft.	5.60	4.75	3.75
3 to 4 ft.	6.00	5.25	—

—hicksi, 20'-25' **Hicks' Yew**

Distinctly columnar form with upright branches.

15 to 18 in., B. & B.	2.00	1.70	1.35
18 to 24 in., B. & B.	3.00	2.50	2.00
2 to 2½ ft., B. & B.	3.90	3.25	2.60
2½ to 3 ft., B. & B.	5.60	4.75	3.75
3 to 4 ft., B. & B.	6.00	5.25	—

cuspidata nana (brevifolia), 2'-3' **Dwarf Japanese Yew**

Evergreen. Broad, thick leaves, blackish-green. Slow-growing and irregular, spreading habit. Exceptionally hardy.

9 to 12 in., B. & B.	1.65	1.35	1.10
12 to 15 in., B. & B.	2.80	2.35	1.90
15 to 18 in., B. & B.	3.90	3.25	2.60
18 to 24 in., B. & B.	5.60	4.75	3.75
2 to 2½ ft., B. & B.	8.00	6.75	5.60
2½ to 3 ft., B. & B.	10.25	8.25	—
3 to 3½ ft., B. & B.	12.50	10.50	—

—thayeri, 6'-8' **Thayers Yew**

Low, wide spreading form distinct from the type.

15 to 18 in., B. & B.	2.25	1.90	1.50
18 to 24 in., B. & B.	3.40	2.80	2.25
2 to 2½ ft., B. & B.	5.00	4.30	3.40
2½ to 3 ft., B. & B.	6.75	5.50	4.50

intermedia, 12'-15' **Hybrid Yew**

Hybrid between *Taxus baccata* and *Taxus cuspidata*.

9 to 12 in., B. & B.	1.65	1.35	1.10
12 to 15 in., B. & B.	2.25	1.90	1.50
15 to 18 in., B. & B.	2.85	2.35	1.90
18 to 24 in., B. & B.	3.40	2.80	2.25
2 to 2½ ft., B. & B.	3.90	3.25	2.60
2½ to 3 ft., B. & B.	6.00	5.25	—

THUJA occidentalis, 15'-30' **American Arborvitae**

Evergreen. Slender pyramid with broad base. Bronzy winter coloring. Good accent plant or for a hedge.

2 to 3 ft., B. & B.	1.10	.95	.75
3 to 4 ft., B. & B.	1.50	1.25	1.00
4 to 5 ft., B. & B.	2.25	1.90	1.50
5 to 6 ft., B. & B.	3.40	2.80	2.25
6 to 8 ft., B. & B.	6.00	5.10	4.10
8 to 10 ft., B. & B.	10.20	8.50	6.75
10 to 12 ft., B. & B.	13.50	11.00	9.00

Extra broad specimens 25% extra.

THUJA—continued	Unit Price in Quantities		
	1-4	5-24	25-249
—compacta, 2½'-4'	Parsons Arborvitae		
Evergreen. Almost globe-shaped. Bright green. Useful in formal or foundation planting.			
12 to 15 in., B. & B.90	.75	.60
15 to 18 in., B. & B.	1.10	.95	.75
18 to 24 in., B. & B.	1.35	1.10	.90
2 to 2½ ft., B. & B.	1.80	1.50	1.20
2½ to 3 ft., B. & B.	2.25	1.90	1.50
3 to 3½ ft., B. & B.	2.85	2.35	1.90
—douglasi aurea, 10'-15'	Douglas Golden Arborvitae		
A broad pyramid with golden-green foliage. Vigorous.			
2 to 2½ ft., B. & B.	1.35	1.10	—
2½ to 3 ft., B. & B.	1.75	1.50	—
3 to 4 ft., B. & B.	2.00	1.65	—
4 to 5 ft., B. & B.	2.50	2.00	—
5 to 6 ft., B. & B.	3.70	3.00	—
6 to 8 ft., B. & B.	5.50	4.50	—
occidentalis elegantissima, 10'-15'	Goldentipped Arborvitae		
Evergreen. Branches tipped with yellow. Rich, lustrous green.			
2 to 3 ft., B. & B.	1.65	1.35	1.10
3 to 4 ft., B. & B.	2.25	1.90	1.50
4 to 5 ft., B. & B.	3.40	2.80	2.25
5 to 6 ft., B. & B.	5.25	4.25	3.40
6 to 7 ft., B. & B.	7.75	6.50	5.25
7 to 8 ft., B. & B.	11.00	9.50	7.50
—ellwangeriana, 4'-6'	Tom Thumb Arborvitae		
Evergreen. Has heather-like leaves; dense habit; soft, close texture. Forms low, broad, blunt pyramid. Rich purple winter coloring.			
15 to 18 in., B. & B.	1.15	.90	—
18 to 24 in., B. & B.	1.35	1.15	—
2 to 2½ ft., B. & B.	1.80	1.50	—
2½ to 3 ft., B. & B.	2.25	1.90	—
—ericoides, 5'	Heath Retinospora		
Dwarf globose form with dull green heath-like foliage.			
18 to 24 in., B. & B.	1.35	1.15	—
2 to 2½ ft., B. & B.	1.80	1.50	—
2½ to 3 ft., B. & B.	2.25	1.90	—
—globosa, 3'-4'	Globe Arborvitae		
Evergreen. Useful in formal work. Naturally globe-shaped.			
12 to 15 in., B. & B.	1.00	.90	.70
15 to 18 in., B. & B.	1.35	1.10	.90
18 to 24 in., B. & B.	1.80	1.50	1.20
2 to 2½ ft., B. & B.	2.20	1.90	1.50
2½ to 3 ft., B. & B.	2.85	2.35	1.90

THUJA—continued Unit Price in Quantities
1-4 5-24 25-249

—hoveyi, 3'-4' Hovey Arborvitae

Evergreen. Oval in shape, nearly as broad as high. Bright green foliage.

12 to 15 in., B. & B.90	.75	.60
15 to 18 in., B. & B.	1.35	1.10	.90
18 to 24 in., B. & B.	1.65	1.35	1.10
2 to 2½ ft., B. & B.	2.25	1.90	1.50
2½ to 3 ft., B. & B.	2.85	2.35	1.90
3 to 3½ ft., B. & B.	3.40	2.80	2.25

—Little Gem, 1½' to 2' Little Gem Arborvitae

Dwarf dark green form, broader than high.

15 to 18 in., B. & B.	2.25	2.00	—
18 to 24 in., B. & B.	3.00	2.50	—

—lutea, 10'-15' George Peabody Arborvitae

Evergreen. Conspicuous, golden-yellow form. Columnar outline.

2 to 2½ ft., B. & B.	1.45	1.20	.95
2½ to 3 ft., B. & B.	1.80	1.50	1.20
3 to 4 ft., B. & B.	2.50	2.05	1.65
4 to 5 ft., B. & B.	3.75	3.00	2.50
5 to 6 ft., B. & B.	5.00	4.25	3.40
6 to 7 ft., B. & B.	6.75	5.50	4.50

occidentalis plicata, 10'-12' Moss Arborvitae

Evergreen. Rich, deep blue-green foliage. Short, stiff branchlets give pleasing effect in light and shade. Formal pyramid.

2 to 3 ft., B. & B.	1.35	1.10	.90
3 to 4 ft., B. & B.	2.00	1.70	1.35
4 to 5 ft., B. & B.	3.40	2.80	2.25
5 to 6 ft., B. & B.	4.50	3.75	3.00
6 to 7 ft., B. & B.	6.75	5.50	4.50
7 to 8 ft., B. & B.	9.00	7.50	6.00
8 to 10 ft., B. & B.	13.50	11.00	9.00

—pyramidalis, 15'-30' Pyramidal Arborvitae

Evergreen. Retains bright green coloring throughout winter. Narrow columnar shape; splendid for accents or formal planting.

18 to 24 in., B. & B.	1.10	.95	.75
2 to 3 ft., B. & B.	1.65	1.35	1.10
3 to 4 ft., B. & B.	3.40	2.80	2.25
4 to 5 ft., B. & B.	4.50	3.75	3.00
5 to 6 ft., B. & B.	5.60	4.75	3.75
6 to 7 ft., B. & B.	6.75	5.50	4.50
7 to 8 ft., B. & B.	10.00	8.50	6.75
8 to 10 ft., B. & B.	13.50	11.00	9.00
10 to 11 ft., B. & B.	17.00	15.00	12.00

—Reidi, 4'-5' Reid Arborvitae

Broad dwarf low-growing formal type.

2 to 2½ ft., B. & B.	2.25	1.90	—
2½ to 3 ft., B. & B.	2.85	2.35	—
3 to 3½ ft., B. & B.	3.50	2.80	—

THUJA—continued	Unit Price in Quantities		
	1-4	5-24	25-249
—rosenthali, 6'-10'	Rosenthal Arborvitae		
Evergreen. Dense, rugged, columnar form. Slow grower.			
18 to 24 in., B. & B.	1.65	1.35	1.10
2 to 2½ ft., B. & B.	2.25	1.90	1.50
2½ to 3 ft., B. & B.	2.85	2.35	1.90
3 to 4 ft., B. & B.	3.90	3.25	2.60
4 to 5 ft., B. & B.	5.60	4.75	3.75
5 to 6 ft., B. & B.	6.75	5.50	4.50
—umbraculifera, 2'-3'	Umbrella Arborvitae		
Particularly good, low, mushroom-shaped form with rich green foliage. Very hardy.			
18 to 24 in., B. & B.	1.65	1.35	1.10
2 to 2½ ft., B. & B.	2.25	1.90	1.50
2½ to 3 ft., B. & B.	2.85	2.35	1.90
—vervaeneana, 8'-12'	Vervaene Arborvitae		
Evergreen. Variegated with greenish-yellow foliage, bronzy in winter. Broadly pyramidal.			
2 to 2½ ft., B. & B.	1.50	1.25	1.00
2½ to 3 ft., B. & B.	2.00	1.70	1.35
3 to 4 ft., B. & B.	2.85	2.35	1.90
4 to 5 ft., B. & B.	3.40	2.80	2.25
5 to 6 ft., B. & B.	5.60	4.75	3.75
—aurea, 8'-12'	Golden Vervaene Arborvitae		
Golden leaved form of the type.			
3 to 4 ft., B. & B.	2.70	2.25	—
4 to 5 ft., B. & B.	3.60	3.00	—
5 to 6 ft., B. & B.	5.50	4.50	—
occidentalis wareana, 12'-15'	Siberian Arborvitae		
Evergreen. Light green, fleshy foliage. Broadly pyramidal, rugged in appearance.			
18 to 24 in., B. & B.	1.10	.95	.75
2 to 2½ ft., B. & B.	1.50	1.25	1.00
2½ to 3 ft., B. & B.	2.00	1.70	1.35
3 to 4 ft., B. & B.	3.40	2.80	2.25
4 to 5 ft., B. & B.	5.60	4.75	3.75
orientalis (biota), 20'-25'	Oriental Arborvitae		
Evergreen. Rather stiff, columnar habit; bright green foliage, bronze in winter; a good accent plant.			
2½ to 3 ft., B. & B.	1.35	1.10	.90
3 to 4 ft., B. & B.	2.00	1.70	1.35
4 to 5 ft., B. & B.	2.85	2.35	1.90
5 to 6 ft., B. & B.	3.90	3.25	2.60
6 to 7 ft., B. & B.	5.60	4.75	3.75
7 to 8 ft., B. & B.	7.50	6.50	5.25
8 to 10 ft., B. & B.	9.00	7.50	—
—aurea conspicua (biota), 7'-8'	Goldspire Arborvitae		
Golden-yellow in spring, bronze-yellow in winter. Distinctive.			
18 to 24 in., B. & B.	1.35	1.10	.90
2 to 2½ ft., B. & B.	1.80	1.50	1.20
2½ to 3 ft., B. & B.	2.85	2.35	1.90
3 to 4 ft., B. & B.	3.10	3.75	—
4 to 5 ft., B. & B.	5.75	4.50	—
5 to 6 ft., B. & B.	6.50	—	—
6 to 7 ft., B. & B.	7.50	—	—

THUJA—continued Unit Price in Quantities
1-4 5-24 25-249

— *nana* (biota), 2½'-3' Berckmans Golden Arborvitae

A gem for dwarf planting; compact, roundish shape; warm golden-yellow foliage. Especially good for formal work and edging.

9 to 12 in., B. & B.	1.10	.95	.75
12 to 15 in., B. & B.	1.35	1.10	.90
15 to 18 in., B. & B.	1.80	1.50	1.20
18 to 24 in., B. & B.	2.85	2.35	1.90
2 to 2½ ft., B. & B.	4.50	3.75	—
2½ to 3 ft., B. & B.	5.75	4.50	—
3 to 4 ft., B. & B.	7.00	6.00	—
4 to 5 ft., B. & B.	9.00	7.50	—

— *compacta* (biota), 3'-4' Siebold Arborvitae

Forms a compact oval-shaped specimen. Good, persistent, fresh green color, with beautiful winter shading.

18 to 24 in., B. & B.	1.35	—	—
2 to 2½ ft., B. & B.	2.50	—	—
2½ to 3 ft., B. & B.	3.00	—	—
3 to 4 ft., B. & B.	3.75	—	—
4 to 5 ft., B. & B.	5.50	4.50	—

orientalis elegantissima (biota), 7'-8' Yellow Column Arborvitae

Assumes a rich, deep golden-bronze color in winter. Compact, columnar.

18 to 24 in., B. & B.	1.35	1.10	.90
2 to 2½ ft., B. & B.	1.65	1.35	1.10
2½ to 3 ft., B. & B.	2.85	2.35	1.90
3 to 4 ft., B. & B.	3.90	3.25	2.60
4 to 5 ft., B. & B.	4.50	3.75	—
5 to 6 ft., B. & B.	6.25	5.25	—
6 to 7 ft., B. & B.	7.75	6.70	—

— *semperaurescens* (biota), 8'-10' Evergolden Arborvitae

Rich golden hue constant throughout the year.

6 to 7 ft., B. & B.	7.50	—	—
7 to 8 ft., B. & B.	9.00	—	—
8 to 10 ft., B. & B.	12.00	—	—

plicata atrovirens (lobbi), 100' Giant Arborvitae

Rich, shining, deep green, fleshy leaves.

2 to 3 ft., B. & B.	1.90	1.50	—
3 to 4 ft., B. & B.	2.70	2.25	—
4 to 5 ft., B. & B.	3.75	3.00	—
5 to 6 ft., B. & B.	5.00	4.25	—
6 to 7 ft., B. & B.	6.75	5.75	—
7 to 8 ft., B. & B.	9.00	7.50	—

standishi, 25'-40' Standish Arborvitae

Hardy evergreen of broad pyramidal habit.

2 to 2½ ft., B. & B.	1.65	1.35	—
2½ to 3 ft., B. & B.	2.25	1.90	—
3 to 4 ft., B. & B.	2.70	2.25	—
4 to 5 ft., B. & B.	3.75	3.00	—
5 to 6 ft., B. & B.	4.25	3.75	—
6 to 7 ft., B. & B.	6.50	6.00	—

Unit Price in Quantities
1-4 5-24 25-249

TILIA americana, 75'-90'

American Linden

Grows rather quickly, forming an open head. Has fragrant yellow flowers.

6 to 8 ft.	1.80	1.50	1.20
8 to 10 ft., 1¼ to 1½ in.	2.70	2.25	1.80
10 to 12 ft., 1½ to 1¾ in.	3.40	2.80	2.25
10 to 12 ft., 1¾ to 2 in.	4.50	3.75	3.00
12 to 14 ft., 2 to 2¼ in.	5.60	4.75	3.75
12 to 14 ft., 2¼ to 2½ in.	6.35	5.30	4.25
14 to 16 ft., 2½ to 3 in.	7.50	6.00	—
14 to 16 ft., 3 to 3½ in.	9.00	7.50	—

cordata, 70'

Littleleaf European Linden

Very small leaves and desirable habit of growth.

6 to 8 ft.	2.25	1.90	1.50
8 to 10 ft., 1¼ to 1½ in.	3.75	3.00	2.50
8 to 10 ft., 1½ to 1¾ in.	5.25	4.40	3.40
10 to 12 ft., 1¾ to 2 in.	6.00	5.00	4.10
10 to 12 ft., 2 to 2¼ in.	7.25	6.00	4.90
10 to 12 ft., 2¼ to 2½ in.	10.00	8.00	6.35

euchlora, 70'-80'

Crimean Linden

Fair size tree; yellow branchlets and shiny dark green foliage.

8 to 10 ft., 1½ to 1¾ in.	4.00	—	—
10 to 12 ft., 1¾ to 2 in.	5.00	—	—
10 to 12 ft., 2 to 2¼ in.	6.00	—	—
12 to 14 ft., 2¼ to 2½ in.	7.00	—	—

neglecta, 60'-75'

Gray Linden

Similar to the American Linden but has grayish green foliage.

8 to 10 ft., 1½ to 1¾ in.	4.00	3.40	—
9 to 10 ft., 1¾ to 2 in.	5.00	4.25	—
10 to 11 ft., 2 to 2¼ in.	6.00	5.00	—
10 to 12 ft., 2¼ to 2½ in.	7.00	5.60	—
12 to 14 ft., 2½ to 3 in.	8.00	6.75	—
12 to 14 ft., 3 to 3½ in.	9.00	7.50	—

petiolaris, 40'-60'

Weeping Linden

Large tree with dense growth, silvery foliage and drooping branchlets.

6 to 8 ft.	2.40	3.00	—
8 to 10 ft.	4.50	3.75	—
8 to 10 ft., 1¼ to 1½ in.	5.30	4.50	—
10 to 11 ft., 1½ to 1¾ in.	6.75	5.50	4.50
10 to 12 ft., 1¾ to 2 in.	8.50	7.00	5.60
10 to 12 ft., 2 to 2½ in.	9.50	8.00	6.25
12 to 14 ft., 2½ to 3 in.	12.50	10.00	8.25

platyphyllos, 70'

Bigleaf European Linden

Large leaved European Linden—first one to bloom. Symmetrical tree. Excellent lawn specimen. Satisfactory street tree.

6 to 8 ft.	2.25	1.90	1.50
8 to 10 ft.	2.85	2.35	1.90
8 to 10 ft., 1¼ to 1½ in.	3.40	2.80	2.25
8 to 10 ft., 1½ to 1¾ in.	4.50	3.75	3.00
8 to 10 ft., 1¾ to 2 in.	5.60	4.75	3.75
10 to 12 ft., 2 to 2¼ in.	6.75	5.50	4.50
10 to 12 ft., 2¼ to 2½ in.	7.75	6.50	5.25
12 to 14 ft., 2½ to 3 in.	9.00	7.50	—

TILIA—continued Unit Price in Quantities
1-4 5-24 25-249

—*rubra*, 70' Redbranched European Linden

With same characteristics as the type—differing only with red branchlets.

6 to 8 ft., 1 to 1¼ in.....	3.50	—	—
8 to 10 ft., 1¼ to 1½ in.....	4.00	—	—
8 to 10 ft., 1½ to 1¾ in.....	5.00	—	—

Spaethi, 70' Spaeth Linden

Similar to the type in compact habit and growth, but larger leaves. Symmetrical specimen.

8 to 10 ft., 1½ to 1¾ in.....	4.00	—	—
10 to 11 ft., 1¾ to 2 in.....	6.00	—	—
10 to 11 ft., 2 to 2¼ in.....	7.50	—	—
11 to 12 ft., 2¼ to 2½ in.....	9.00	—	—
12 ft., 2½ to 3 in.....	12.00	—	—
12 ft., 3 to 3½ in.....	15.00	—	—

tomentosa (*argentea*), 40'-60' Silver Linden

Handsome, dense-headed tree that will withstand heat and drought. Leaves green above; white beneath.

6 to 8 ft.	3.40	2.80	2.25
8 to 10 ft., 1¼ to 1½ in.....	5.60	4.75	3.75
9 to 10 ft., 1½ to 1¾ in.....	6.75	5.50	4.50
10 to 11 ft., 1¾ to 2 in.....	7.75	6.50	5.25
10 to 12 ft., 2 to 2¼ in.....	9.00	7.50	6.35
10 to 12 ft., 2¼ to 2½ in.....	12.00	9.75	—
12 to 14 ft., 2½ to 3 in.....	13.50	11.25	—

vulgaris, 70'-90' European Linden

In late June the fragrant flowers are noticeable; grows symmetrical and compact.

6 to 8 ft.	2.25	1.90	1.50
8 to 10 ft.	3.00	2.50	2.00
8 to 10 ft., 1¼ to 1½ in.....	3.75	3.00	2.50
10 to 12 ft., 1½ to 1¾ in.....	4.50	3.75	3.00
11 to 12 ft., 1¾ to 2 in.....	5.25	4.40	3.50
11 to 13 ft., 2 to 2¼ in.....	6.35	5.30	4.25
11 to 13 ft., 2¼ to 2½ in.....	7.75	6.50	5.25
13 to 14 ft., 2½ to 3 in.....	9.00	7.50	—

**TRIPTERYGIUM regeli*, 3'-4'

Low growing shrub with angled, warty reddish-brown branches and greenish white flowers, followed by winged fruit.

12 to 18 in.	1.00	—	—
18 to 24 in.	1.50	—	—
2 to 2½ ft.	2.00	—	—

TSUGA canadensis, 75'-90' Canada Hemlock

Evergreen. Most graceful and adaptable, the spreading horizontal branches making effective shadow effects. Useful as either clipped hedge or informal planting.

18 to 24 in., B. & B.	1.65	1.35	1.10
2 to 3 ft., B. & B.	2.25	1.90	1.50
3 to 4 ft., B. & B.	3.40	2.80	2.25
4 to 5 ft., B. & B.	5.60	4.75	3.75
5 to 6 ft., B. & B.	6.35	5.30	5.25
6 to 7 ft., B. & B.	10.25	8.25	6.75
7 to 8 ft., B. & B.	13.00	10.50	—
8 to 9 ft., B. & B.	16.50	14.25	—

TSUGA—continued	Unit Price in Quantities		
	1-4	5-24	25-249
—microphylla (gracilis), 40'-50'			
Small-leaved Canadian Hemlock			
Slow growing form with very small leaves.			
18 to 24 in., B. & B.	4.50	3.75	—
2 to 3 ft., B. & B.	5.50	4.75	—
—pendula, 7'-8'		Sargents Weeping Hemlock	
Dwarf flat-topped weeping form with spreading branches.			
15 to 18 in., B. & B.	3.70	3.00	—
18 to 24 in., B. & B.	5.50	4.50	—
2 to 2½ ft., B. & B.	7.50	6.00	—
2½ to 3 ft., B. & B.	11.25	—	—
caroliniana, 50'-60'		Carolina Hemlock	
Evergreen. One of our choicest native evergreens; slower in growth than above.			
18 to 24 in., B. & B.	1.65	1.35	1.10
2 to 2½ ft., B. & B.	2.25	1.90	1.50
2½ to 3 ft., B. & B.	3.40	2.80	2.25
3 to 4 ft., B. & B.	5.00	4.25	3.40
4 to 5 ft., B. & B.	7.25	6.00	4.90
5 to 6 ft., B. & B.	10.00	8.25	6.75

—•— U —•—

ULMUS americana, 80'-100'		American Elm	
Stateliness and dignity are here exemplified. Fairly rapid in growth, this typical American tree soon assumes regal proportions and commands respect of all who look upon it.			
6 to 8 ft.	1.10	.95	.75
8 to 10 ft.	1.35	1.10	.90
8 to 10 ft., 1¼ to 1½ in.	1.50	1.25	1.00
9 to 11 ft., 1½ to 1¾ in.	2.25	1.90	1.50
10 to 12 ft., 1¾ to 2 in.	3.40	2.80	2.25
11 to 12 ft., 2 to 2¼ in.	4.50	3.75	3.00
12 to 14 ft., 2¼ to 2½ in.	5.60	4.75	3.75
12 to 14 ft., 2½ to 3 in.	7.75	6.50	5.25
14 to 16 ft., 3 to 3½ in.	10.00	8.00	6.75
14 to 16 ft., 3½ to 4 in.	12.50	10.50	—
16 to 18 ft., 4 to 4½ in.	15.00	13.50	—
18 to 20 ft., 4½ to 5 in.	21.00	18.00	—
—Moline, 80'-100'		Moline Elm	
A remarkable new variety of extremely strong growth and large, handsome, deeply grained foliage. Very desirable.			
6 to 8 ft.	1.50	1.25	1.00
8 to 10 ft.	2.00	1.70	1.35
8 to 10 ft., 1¼ to 1½ in.	2.85	2.35	1.90
10 to 12 ft., 1½ to 1¾ in.	3.90	3.25	2.60
10 to 12 ft., 1¾ to 2 in.	5.00	4.30	3.40
11 to 12 ft., 2 to 2¼ in.	7.50	6.00	—
11 to 13 ft., 2¼ to 2½ in.	9.00	7.50	—
13 to 14 ft., 2½ to 3 in.	11.25	9.00	—

ULMUS—continued Unit Price in Quantities
1-4 5-24 25-249

—“Princeton”, 80'-100' Princeton Elm

A selected strain of American Elm (all budded stock). In the young stage, a type similar to the Moline Elm but with a slightly more spreading top.

6 to 8 ft.	1.50	1.25	1.00
8 to 10 ft.	2.00	1.70	1.35
8 to 10 ft., 1¼ to 1½ in.	2.85	2.35	1.90
10 to 12 ft., 1½ to 1¾ in.	3.75	3.00	2.50
12 to 14 ft., 1¾ to 2 in.	4.50	3.75	3.00
12 to 14 ft., 2 to 2¼ in.	5.60	4.75	3.75

—Vase shape, 60'-75' Vase Shaped American Elm

This is the typical spreading elm which has been selected for its splendid characteristics: large foliage, straight, clean stem, quick growth and uniformity of shape.

10 to 12 ft., 1½ to 1¾ in.	2.80	2.50	—
10 to 12 ft., 1¾ to 2 in.	3.75	3.00	—
11 to 12 ft., 2 to 2¼ in.	4.50	3.75	—
12 to 14 ft., 2¼ to 2½ in.	7.00	6.00	—
12 to 14 ft., 2½ to 3 in.	9.00	7.50	—
14 to 16 ft., 3 in.	12.00	9.75	—

campestris, 80'-100' English Elm

Smooth barked tree with somewhat dull green foliage.

6 to 8 ft.	2.00	1.70	—
8 to 10 ft.	2.75	2.30	—
8 to 10 ft., 1¼ to 1½ in.	3.30	2.75	—

pumila, 50'-75' Chinese Elm

Forms symmetrical head. Has small glabrous leaves. Singularly free from disease. Acclimates itself well to congested city conditions.

5 to 6 ft.	1.15	.90	—
6 to 8 ft.	1.45	1.15	—
8 to 10 ft.	1.90	1.50	—
8 to 10 ft., 1¼ to 1½ in.	2.25	—	—
10 to 12 ft., 1½ to 1¾ in.	3.00	—	—
10 to 12 ft., 1¾ to 2 in.	4.50	—	—
11 to 13 ft., 2 to 2¼ in.	6.00	—	—



*VACCINIUM corymbosum, 5'-6' Highbush Blueberry

One of the best native shrubs. Flowers and fruit beautiful. Wonderful autumn coloration. Prefers acid soil.

18 to 24 in.80	.65	—
2 to 3 ft.	1.10	.90	—
3 to 4 ft.	1.50	1.25	—

VIBURNUM acerifolium, 4'-5' Mapleleaved Viburnum

White, May-June. Black fruits, maple-like leaves turning purple in autumn; good for dry shady places and under-planting in woodland.

18 to 24 in.45	.37	—
2 to 3 ft.55	.47	—
3 to 4 ft.70	.55	—

VIBURNUM—continued	Unit Price in Quantities		
	1-4	5-24	25-249
americanum (oxycoccos), 8'-9'	American Cranberrybush		
Bright scarlet berries in large bunches, persisting all winter.			
18 to 24 in.45	.37½	.30
2 to 3 ft.55	.47	.37
3 to 4 ft.70	.55	.45
4 to 5 ft.75	.60	.50
5 to 6 ft.	1.05	.90	.70
6 to 7 ft.	1.30	1.05	.85
carlesi, 4'-6'	Fragrant Viburnum		
One of the most desirable, semi-dwarf, flowering shrubs with wonderfully fragrant flower clusters of white shaded with pink. Foliage nice green.			
12 to 15 in., pot gr.75	.60	—
15 to 18 in., B. & B.	1.00	.80	—
18 to 24 in., B. & B.	1.35	1.10	—
2 to 3 ft., B. & B.	1.75	1.50	—
cassinoides, 5'-6'	Withe-rod		
White, June-July. Berries pink changing to dark blue. Rich autumn coloring; splendid for massing and near water.			
18 to 24 in.70	.55	.45
2 to 3 ft.90	.75	.60
3 to 4 ft.	1.10	.95	.75
4 to 5 ft.	1.35	1.10	.90
5 to 6 ft.	1.65	1.35	1.10
dentatum, 10'-12'	Arrowwood		
White, May-June. Berries blue-black, autumn coloring purple and red; thrives in wet soil.			
18 to 24 in.45	.37	.30
2 to 3 ft.55	.47	.37
3 to 4 ft.70	.55	.45
4 to 5 ft.80	.65	.52
5 to 6 ft.	1.00	.90	.70
6 to 7 ft.	1.10	.95	.75
dilatatum, 8'-9'	Linden Viburnum		
White, May-June. Scarlet showy berries persisting. Handsome and valuable.			
18 to 24 in.55	.47	.37
2 to 3 ft.80	.65	.52
3 to 4 ft.	1.00	.90	.70
4 to 5 ft.	1.30	1.05	.85
5 to 6 ft.	1.65	1.35	1.10
lantana, 15'-18'	Wayfaring-tree		
White, May-June. Handsome, dark green, wrinkled leaves. Berries red, changing to black.			
18 to 24 in.37	.30	.27
2 to 3 ft.45	.37	.30
3 to 4 ft.55	.47	.37
4 to 5 ft.80	.65	.52
5 to 6 ft.	1.00	.90	.70
6 to 7 ft.	1.35	1.10	—

VIBURNUM—continued	Unit Price in Quantities		
	1-4	5-24	25-249
—rugosum, 15'-18'	Wrinkleleaf Wayfaring Tree		
Has larger, more wrinkled leaves than the type and larger flower clusters.			
2 to 3 ft.55	.47	—
3 to 4 ft.70	.55	—
4 to 5 ft.	1.00	.80	—
lentago, 18'-20'	Nannyberry		
White, May-June. Handsome, shining leaves. Blue-black fruits. Splendid shrub for massing.			
2 to 3 ft.90	.75	.60
3 to 4 ft.	1.10	.95	.75
4 to 5 ft.	1.35	1.10	.90
5 to 6 ft.	1.65	1.35	1.10
6 to 7 ft.	2.00	1.70	1.35
7 to 8 ft.	2.50	2.05	1.65
molle, 10'-12'	Kentucky Viburnum		
Larger, darker green leaves, but otherwise similar to "dentatum."			
2 to 3 ft.45	.37	.30
3 to 4 ft.55	.47	.37
4 to 5 ft.80	.65	.52
5 to 6 ft.	1.00	.90	.70
6 to 7 ft.	1.30	1.00	.85
opulus, 9'-10'	European Cranberrybush		
Very similar in habit of growth and fruit to the American Cranberrybush.			
18 to 24 in.45	.37	.30
2 to 3 ft.55	.47	.37
3 to 4 ft.80	.65	.52
4 to 5 ft.	1.00	.90	.70
5 to 6 ft.	1.30	1.00	.85
opulus nanum, 18"-24"	Dwarf Cranberrybush		
Useful for edging or facing shrubs. Rarely flowers. Very compact.			
4 to 6 in.33	.27	.22
6 to 9 in.45	.37	.30
9 to 12 in.70	.55	.45
12 to 15 in.90	.75	.60
—sterile, 9'-10'	Common Snowball		
Has showy, round head of white flowers, May-June.			
18 to 24 in.55	.47	.37
2 to 3 ft.70	.55	.45
3 to 4 ft.85	.70	.55
4 to 5 ft.	1.05	.90	.70
5 to 6 ft.90	.75	—
prunifolium, 10'-12'	Blackhaw		
Pure white flowers, April-June. Blue-black, glaucous berries. Sturdy habit; handsome shrub.			
18 to 24 in.	1.00	.90	.70
2 to 2½ ft.	1.35	1.10	.90
2½ to 3 ft.	1.65	1.35	1.10
3 to 4 ft.	2.20	1.80	1.45
4 to 5 ft.	2.85	2.35	1.90

VIBURNUM—continued	Unit Price in Quantities		
	1-4	5-24	25-249
rhytidophyllum, 6'-8'	Leatherleaf Viburnum		
Evergreen. Large, oblong leaves, deep green above, gray beneath; a bold, handsome shrub.			
18 to 24 in., B. & B.	1.10	.95	.75
2 to 2½ ft., B. & B.	1.65	1.35	1.10
2½ to 3 ft., B. & B.	2.25	1.90	1.50
3 to 4 ft., B. & B., Specimen.....	5.00	4.00	—
6 to 7 ft., B. & B., Specimen.....	12.00	10.00	—
sieboldi (japonicum), 9'-10'	Siebold Viburnum		
White, May-June. Berries pink, changing to black. Handsome, large, dark green leaves. Vigorous.			
18 to 24 in.45	.37	.30
2 to 3 ft.55	.47	.37
3 to 4 ft.80	.65	.52
4 to 5 ft.	1.05	.90	.70
tomentosum, 7'-8'	Doublefile Viburnum		
Flat heads of white flowers, June. Berries red to black. Good foliage.			
18 to 24 in.37	.30	.27
2 to 3 ft.45	.37	.30
3 to 4 ft.70	.55	.45
4 to 5 ft.90	.75	.60
5 to 6 ft.	1.10	.95	.75
—plicatum, 7'-8'	Japanese Snowball		
Showy white flowers in balls, June. Handsome foliage with purple autumn coloring.			
18 to 24 in.45	.37	.30
2 to 3 ft.55	.47	.37
3 to 4 ft.80	.65	.52
4 to 5 ft.	1.05	.90	.70
5 to 6 ft.	1.30	1.05	.85
wrighti, 7'-8'	Wright Viburnum		
A native of Japan. Very upright in character. Attractive scarlet fruits produced abundantly.			
2 to 3 ft.80	.65	.52
3 to 4 ft.	1.05	.90	.70
4 to 5 ft.	1.35	1.10	.90
5 to 6 ft.	1.65	1.35	1.10
6 to 8 ft.	2.25	1.90	1.50
VINCA minor, 6"-8"	Periwinkle or Myrtle		
A trailing evergreen plant. Glossy foliage, blue flowers in spring. Excellent ground cover in full sunshine or shade.			
3 in. pots22	.20	.15
VITEX agnus-castus, 4'-5'	Lilac Chaste-tree		
Dainty shrub, lilac flowers. August to September. Gray-green, star-shaped leaves; prefers sun.			
18 to 24 in.33	.27	.22
2 to 3 ft.45	.37	.30
3 to 4 ft.60	.50	—

VITEX—continued	Unit Price in Quantities		
	1-4	5-24	25-249
—alba, 4'-5'	White Chaste-tree		
White flowered form of the above.			
2 to 3 ft.55	.47	—
3 to 4 ft.75	.60	—
agnus macrophylla, 3'-4'	Large leaved Lilac Chaste-tree		
A great improvement on the type; fine blue flowers; very attractive.			
12 to 18 in.33	.27	.22
18 to 24 in.45	.37	.30
2 to 3 ft.52	.45	.35
3 to 4 ft.80	.65	.52
VITIS aestivalis, 25'-35'	Summer Grape		
Strong growing ornamental vine; good for bank covering.			
2 yr. transplants30	.25	.20
cordifolia, 30'-40'	Frost Grape		
Roundish leaves; small glaucous fruit; good for bank covering and trelliswork.			
2 yr. transplants30	.25	.20
rotundifolia, 15'-30'	Muscadine Grape		
Vigorous growing ornamental vine with dull purple fruit of musty flavor.			
2 yr. transplants30	.25	.20

— W —

WEIGELA amabilis, 7'-8'	Rose Weigela		
Light Pink.			
18 to 24 in.27	.22	.18
2 to 3 ft.33	.27	.22
3 to 4 ft.45	.37	.30
4 to 5 ft.55	.45	—
5 to 6 ft.75	.60	—
candida, 7'-8'	White Weigela		
Large, pure white flowers.			
18 to 24 in.22	.20	.15
2 to 3 ft.27	.22	.18
3 to 4 ft.33	.27	.22
4 to 5 ft.45	.37	.30
5 to 6 ft.52	.45	.35
6 to 7 ft.70	.55	.45
Eva Rathke, 4'-5'	Redflowered Weigela		
Carmine, June-August. Most floriferous.			
12 to 18 in.27	.22	.18
18 to 24 in.40	.35	.27
2 to 3 ft.50	.40	.33
floribunda, 8'	Crimson Weigela		
Upright growing shrub with crimson flowers.			
2 to 3 ft.35	.30	—
3 to 4 ft.45	.37	—
4 to 5 ft.70	.55	—
5 to 6 ft.75	.70	—

WEIGELA—continued	Unit Price in Quantities		
	1-4	5-24	25-249
<i>nana variegata</i> , 6'-8'	Variegated Leaf Weigela		
Pale pink flowers; variegated leaves; dwarf, compact growth.			
18 to 24 in.22	.20	.15
2 to 3 ft.27	.22	.18
3 to 4 ft.33	.27	.22
4 to 5 ft.55	.47	.37
5 to 6 ft.75	.60	.50
<i>rosea</i> , 7'-8'	Pink Weigela		
Showy, pink flowers freely produced. June. Vigorous grower.			
18 to 24 in.22	.20	.15
2 to 3 ft.27	.22	.18
3 to 4 ft.33	.27	.22
4 to 5 ft.45	.37	.30
5 to 6 ft.70	.55	.45
WEIGELA HYBRIDS			
<i>Feerie</i> , rose colored flowers.			
2 to 3 ft.33	.27	.22
3 to 4 ft.45	.37	.30
4 to 5 ft.70	.55	.45
<i>WISTERIA multijuga</i> , 35'-50'	Longcluster Wisteria		
Has long drooping racemes of purple flowers. Unusually fine to cover a trellis or pergola.			
18 to 24 in., grafts60	.55	—
2 to 3 ft., grafts75	.70	—
3 to 4 ft., grafts	1.00	.80	—
4 to 5 ft., grafts	1.45	1.20	—
5 to 6 ft., grafts	1.90	1.50	—
6 to 8 ft., grafts	2.80	2.25	—
8 to 10 ft., grafts	3.50	3.00	—
— <i>alba</i> , 35'-50'	White Weeping Wisteria		
18 to 24 in., grafts75	.60	—
2 to 3 ft., grafts90	.75	—
3 to 4 ft., grafts	1.35	1.15	—
4 to 5 ft., grafts	1.90	1.50	—
5 to 6 ft., grafts	2.25	—	—
6 to 8 ft., grafts	3.00	—	—
— <i>rosea</i> , 35'-50'	Rosy Weeping Wisteria		
3 to 4 ft., grafts	3.00	2.50	—
4 to 5 ft., grafts	4.00	3.35	—
<i>sinensis</i> , blue, 35'-50' (grafted)	Chinese Wisteria		
This is by far the best stock to plant in wisterias because they will really bloom.			
2 to 3 ft., 2 yr. grafts70	.55	.45
3 to 4 ft., 3 yr. grafts90	.75	.60
4 to 5 ft., 4 yr. grafts	1.35	1.10	.90
5 to 6 ft., 5 yr. grafts	1.65	1.35	1.10
6 to 8 ft., 5 yr. grafts	2.25	1.90	1.50
— <i>alba</i> , 35'-50'	White Chinese Wisteria		
2 to 3 ft., 2 yr. grafts70	.55	.45
3 to 4 ft., 3 yr. grafts90	.75	.60
4 to 5 ft., 2 yr. grafts	1.35	1.10	.90
5 to 6 ft., 5 yr. grafts	1.65	1.35	1.10
6 to 8 ft., 5 yr. grafts	2.25	1.90	1.50

— Y - Z —

Unit Price in Quantities
1-4 5-24 25-249

YUCCA filamentosa, 2'-3' Adams Needle

Evergreen. Long lance-like leaves. Tall flower spike grows up quickly in June-July. Numerous creamy flowers and general appearance give tropical effect. Useful for massing with either evergreens or shrubbery.

2 year33	.27	.22
3 year45	.37	.30
4 year52	.45	.35

ZANTHORHIZA apiifolia, 2'-3' Yellowroot

Good ground cover. Will succeed on dry, sandy soil. banks, etc. Small purplish flowers, May-June.

9 to 12 in.27	.22	.18
12 to 18 in.33	.27	.22

FRUITING APPLE TREES

- Cortland—4-6 ft., 6-8 ft., 8-10 ft.
- Fall Pippin—4-6 ft., 6-8 ft., 8-10 ft.
- Grimes Golden—4-6 ft., 6-8 ft.
- Lobo—6-8 ft., 8-10 ft.
- McIntosh—4-6 ft.
- Petrel—4-6 ft., 6-8 ft.
- Red Delicious—4-6 ft., 6-8 ft.
- Red Rome—4-6 ft.
- Rome Beauty—4-6 ft.
- Starr—4-6 ft.
- Stayman Winesap—4-6 ft.
- Twenty Ounce Pippin—4-6 ft., 6-8 ft.
- Wealthy—4-6 ft.
- Yellow Delicious—4-6 ft.
- Yellow Transparent—4-6 ft., 6-8 ft., 8-10 ft.

Prices of Above Varieties

4 to 6 ft.75	.50	.40
6 to 8 ft.	1.00	.80	.65
8 to 10 ft.	2.00	1.70	1.35

The Flowering Crabs described on pages 69, 70 and 71 make beautiful lawn specimens. Fragrant flowers in Spring followed by yellow, orange or red fruits make them attractive both Summer and Winter.

What Shall I Plant?

FOR A QUICK-GROWING SCREEN

TREES

<i>Acer negundo</i>	<i>Pinus resinosa</i>
<i>Chamaecyparis pisifera</i> and varieties	<i>Pinus sylvestris</i>
<i>Larix decidua</i>	<i>Populus</i> in variety
<i>Morus alba</i>	<i>Pseudotsuga douglasi</i>
<i>Picea excelsa</i>	<i>Salix</i> in variety
<i>Pinus strobus</i>	<i>Thuja occidentalis</i>
	<i>Tsuga canadensis</i>

SHRUBS

<i>Eleagnus angustifolia</i>	<i>Photinia villosa</i>
<i>Euonymus bungeanus</i>	<i>Physocarpus opulifolius</i>
<i>Ligustrum ovalifolium</i>	<i>Rhamnus frangula</i>
<i>Ligustrum ibota</i>	<i>Viburnum lantana</i>
<i>Lonicera fragrantissima</i>	<i>Viburnum lentago</i>

FOR A FORMAL CLIPPED HEDGE

TREES

<i>Acer campestre</i>	<i>Fagus sylvatica</i>
<i>Acer ginnale</i>	<i>Picea excelsa</i>
<i>Carpinus carolinianum</i>	<i>Pinus strobus</i>
<i>Crataegus oxycantha</i>	<i>Taxus</i> in variety
<i>Crataegus crus-galli</i>	<i>Thuja occidentalis</i> and varieties
<i>Juniperus virginiana</i> and varieties	<i>Tilia cordata</i>
	<i>Tsuga canadensis</i>

SHRUBS

<i>Berberis thunbergii</i>	<i>Ligustrum ibolium</i>
<i>Buxus</i>	<i>Ligustrum ovalifolium</i>
<i>Euonymus radicans</i> vegetus	<i>Pyracantha coccinea</i> lalandi
<i>Ilex crenata</i> bullata	<i>Rhamnus cathartica</i>
<i>Ilex crenata</i> microphylla	<i>Rhamnus frangula</i>

FOR AN INFORMAL, FLOWERING OR FRUITING HEDGE

<i>Berberis</i> in variety	<i>Rhodotypos kerriodes</i>
<i>Deutzia gracilis</i>	<i>Rosa hugonis</i>
<i>Deutzia lemoinei</i>	<i>Rosa rubiginosa</i>
<i>Euonymus patens</i>	<i>Rosa rugosa</i>
<i>Forsythia</i>	<i>Spirea arguta</i>
<i>Hibiscus syriacus</i>	<i>Spirea bumalda</i>
<i>Juniperus pfitzeriana</i>	<i>Spirea Van Houttei</i>
<i>Kalmia latifolia</i>	<i>Sorbaria aitchisoni</i>
<i>Kerria japonica</i>	<i>Syringa</i> —The Lilacs
<i>Lonicera</i> (bush forms)	<i>Taxus cuspidata</i> nana
<i>Mahonia aquifolia</i>	<i>Taxus intermedia</i>
<i>Philadelphus coronarius</i>	<i>Viburnum tomentosum</i>
<i>Philadelphus lemoinei</i>	<i>Viburnum lantana</i>
<i>Pinus montana</i> mughus	

FOR A WET LOCATION

TREES

Evergreen

Thuja occidentalis and
varieties
Tsuga canadensis

Carpinus caroliniana
Liquidambar styraciflua
Magnolia glauca
Nyssa sylvatica
Platanus orientalis
Populus in variety
Quercus bicolor
Quercus palustris
Quercus phellos
Salix in variety
Tilia americana
Taxodium distichum

Deciduous

Acer negundo
Acer saccharum
Acer rubrum
Alnus glutinosa
Amelanchier canadensis
Betula lutea
Betula nigra

SHRUBS

Alnus rugosa
Aronia arbutifolia
Azalea vaseyi
Azalea viscosa
Benzoin aestivale
Cephalanthus occidentalis
Chionanthus virginica
Clethra alnifolia
Cornus alba
Cornus stolonifera
Cornus amomum
Dirca palustris
Enkianthus campanulatus
Hypericum densiflorum

Ilex glabra
Ilex verticillata
Itea virginica
Potentilla fruticosa
Rosa palustris
Salix in variety
Sambucus canadensis
Spirea tomentosa
Vaccinium corymbosum
Viburnum americanum
Viburnum cassinoides
Viburnum dentatum
Viburnum opulus
Viburnum lentago

FOR A DRY LOCATION

TREES

Acer campestre
Acer ginnala
Ailanthus glandulosa
Betula populifolia
Juniperus chinensis
Juniperus virginiana
Picea canadensis
Picea excelsa

Pinus banksiana
Pinus montana
Pinus strobus
Pinus sylvestris
Prunus pennsylvanicum
Prunus serotina
Ptelea trifoliata
Quercus coccinea

SHRUBS

Amorpha fruticosa
Baccharis halimifolia
Ceanothus americanus
Caragana arborescens
Colutea arborescens
Comptonia asplenifolia
Cytisus scoparius
Eleagnus angustifolia
Eleagnus longipes
Genista tinctoria
Juniperus communis and
varieties
Juniperus chinensis sargentii

Juniperus horizontalis
Lespedeza formosa
Ligustrum in variety
Lycium chinense
Potentilla fruticosa
Prunus maritima
Rhamnus frangula
Rhus in variety
Robinia hispida
Rosa nitida
Rosa rugosa
Rosa spinosissima
Tamarix gallica
Tamarix parviflora

BERRY-BEARING TREES AND SHRUBS

RED BERRIES

<i>Aronia arbutifolia</i>	<i>Euonymus europaeus</i>
<i>Benzoin aestivale</i>	<i>Euonymus radicans vegetus</i>
<i>Berberis thunbergi</i>	<i>Ilex cornuta</i>
<i>Cornus florida</i>	<i>Ilex opaca</i>
<i>Cornus kousa</i>	<i>Ilex verticillata</i>
<i>Cornus mas</i>	<i>Lonicera korolk. florib.</i>
<i>Cotoneaster apiculata</i>	<i>Lonicera maacki</i>
<i>Cotoneaster dammeri</i>	<i>Lonicera minutiflora</i>
<i>Cotoneaster dielsiana</i>	<i>Lonicera morrowi</i>
<i>Cotoneaster divaricata</i>	<i>Lonicera syringantha wolfi</i>
<i>Cotoneaster franchetti</i>	<i>Lonicera tartarica</i>
<i>Cotoneaster horizontalis</i>	<i>Malus floribunda</i>
<i>Cotoneaster horizon. per-</i>	<i>Malus sargentii</i>
<i>pusilla</i>	<i>Nyssa sylvatica</i>
<i>Cotoneaster hupehensis</i>	<i>Photinia villosa</i>
<i>Cotoneaster lemoinei</i>	<i>Pyracantha cocc. lalandi</i>
<i>Cotoneaster rotundifolia</i>	<i>Rhus canadensis</i>
<i>Cotoneaster racem. soong.</i>	<i>Rosa blanda</i>
<i>Cotoneaster salici floccosa</i>	<i>Rosa rubiginosa</i>
<i>Cotoneaster simonsi</i>	<i>Rosa rugosa</i>
<i>Crataegus coccinea</i>	<i>Sorbus aucuparia</i>
<i>Crataegus cordata</i>	<i>Symphoricarpos chenaulti</i>
<i>Crataegus crus-galli</i>	<i>Symphoricarpos vulgaris</i>
<i>Elaeagnus longipes</i>	<i>Viburnum americanum</i>
<i>Elaeagnus pungens</i>	<i>Viburnum dilatatum</i>
<i>Elaeagnus umbellata</i>	<i>Viburnum opulus</i>
<i>Euonymus alatus</i>	<i>Viburnum wrightii</i>

BLACK BERRIES

<i>Amelanchier canadensis</i>	<i>Ligustrum regelianum</i>
<i>Aronia melanocarpa</i>	<i>Rhamnus cathartica</i>
<i>Berberis verruculosa</i>	<i>Rhamnus frangula</i>
<i>Cotoneaster acutifolia</i>	<i>Rhodotypos kerrioides</i>
<i>Ilex crenata convexa</i>	<i>Viburnum acerifolium</i>
<i>Ilex crenata microphylla</i>	<i>Viburnum lantana</i>
<i>Ilex glabra</i>	<i>Viburnum prunifolium</i>
<i>Ligustrum acuminata</i>	<i>Viburnum sieboldi</i>
<i>Ligustrum ibota</i>	

WHITE BERRIES

<i>Cornus alba sibirica</i>	<i>Myrica carlon. (gray)</i>
<i>Cornus paniculata</i>	<i>Pachysandra terminalis</i>
<i>Cornus stolonifera</i>	<i>Symphoricarpos racem.</i>

DEEP BLUE-BLACK BERRIES

<i>Berberis gagnepaini</i>	<i>Cornus amomum</i>
<i>Berberis julianae</i>	<i>Symplocos paniculata</i>
<i>Berberis tricanthophora</i>	<i>Viburnum cassinoides</i>
<i>Callicarpa japonica</i>	<i>Viburnum dentatum</i>
<i>Callicarpa purpurea</i>	<i>Viburnum lentago</i>

SMALL OR DWARF PLANTS FOR THE
ROCK GARDEN AND BORDER

<i>Abelia grandiflora</i>	<i>Ilex crenata microphylla</i>
<i>Acer palmatum</i> and var.	<i>Itea virginica</i>
<i>Azalea amoena</i>	<i>Juniperus</i> (spreading types)
<i>Azalea hinodegiri</i>	<i>Leucothoe catesbaei</i>
<i>Berberis triacanthophora</i>	<i>Lonicera nitida</i>
<i>Berberis verruculosa</i>	<i>Lonicera pileata</i>
<i>Berberis thunbergi</i> minor	<i>Lonicera syringantha</i>
<i>Buxus</i>	<i>Mahonia aquifolium</i>
<i>Calluna</i> in variety	<i>Nandina domestica</i>
<i>Caryopteris incana</i>	<i>Pachysandra terminalis</i>
<i>Ceanothus americanus</i>	<i>Picea canadensis glauca conica</i>
<i>Chamaecyparis obtusa</i>	<i>Picea excelsa</i> (dwarf forms)
<i>gracilis nana</i>	<i>Pieris floribunda</i>
<i>Chamaecyparis obtusa</i>	<i>Pieris japonica</i>
<i>lycopodioides</i>	<i>Pinus montana mughus</i>
<i>Chamaecyparis plumosa</i>	<i>Prunus glandulosa</i>
<i>lutescens</i>	<i>Rhododendron carolinianum</i>
<i>Chamaecyparis squarrosa</i>	<i>Rosa nitida</i>
<i>nana</i>	<i>Rosa spinosissima</i>
<i>Cotoneaster hor. perpusilla</i>	<i>Spirea bumalda anthony</i>
<i>Cotoneaster microphylla</i>	<i>waterer</i>
<i>Daphne cneorum</i>	<i>Spirea thunbergi</i>
<i>Daphne mezereum</i>	<i>Stephanandra flexuosa</i>
<i>Deutzia gracilis</i>	<i>Symphoricarpos</i> (various)
<i>Deutzia lemoinei</i>	<i>Taxus canadensis</i>
<i>Diervilla sessilifolia</i>	<i>Taxus cuspidata nana</i>
<i>Diervilla trifida</i>	<i>Thuja</i> (globe and dwarf forms)
<i>Euonymus radicans</i> and var.	<i>Viburnum opulus nana</i>
<i>Hypericum moserianum</i>	<i>Yucca filamentosa</i>
<i>Ilex convexa</i> (<i>bullata</i>)	<i>Zanthorhiza apiifolia</i>

FOR A SMOKY, DUSTY, CITY SITUATION

TREES

<i>Ailanthus glandulosa</i>	<i>Picea pungens</i>
<i>Carpinus betulus</i>	<i>Pinus nigra austriaca</i>
<i>Crataegus crus-galli</i>	<i>Pinus sylvestris</i>
<i>Ginkgo biloba</i>	<i>Platanus orientalis</i>
<i>Ilex opaca</i>	<i>Populus</i> in variety

SHRUBS

<i>Acanthopanax pentaphyllum</i>	<i>Ligustrum</i> in variety
<i>Aralia spinosa</i>	<i>Lonicera fragrantissima</i>
<i>Berberis thunbergi</i>	<i>Physocarpus opulifolius</i>
<i>Colutea arborescens</i>	<i>Rhodotypos kerrioides</i>
<i>Crataegus cordata</i>	<i>Spiraea van houttei</i>
<i>Forsythia</i> in variety	<i>Symphoricarpos</i> in variety
<i>Ilex crenata</i>	<i>Syringa vulgaris</i>
<i>Ilex microphylla</i>	<i>Viburnum cassinoides</i>

FOR PARTIALLY SHADED LOCATIONS

TREES

<i>Acer pennsylvanicum</i>	<i>Ilex opaca</i> (Evergreen)
<i>Acer spicatum</i>	<i>Magnolia glauca</i>
<i>Amelanchier canadensis</i>	<i>Oxydendrum arboreum</i>
<i>Chionanthus virginica</i>	<i>Tsuga canadensis</i> (Evergreen)
<i>Cornus florida</i> and <i>rubra</i>	<i>Tsuga caroliniana</i> (Evergreen)
<i>Halesia tetraptera</i>	

FOR PARTIALLY SHADED LOCATIONS (*continued*)

SHRUBS (* tolerates dense shade)

Acanthopanax pentaphyllum	Ligustrum vulgare
Aronia	Lonicera fragrantissima
Azalea aborescens	Lonicera morrowi
*Azalea nudiflora	Lonicera tatarica
Azalea vaseyi	*Mahonia aquifolia
Azalea viscosa	*Pachysandra terminalis
*Benzoin aestivale	Pachistima canbyi
Calycanthus floridus	*Pieris floribunda
Cephalanthus occidentalis	*Pieris japonica
Cercis canadensis	Potentilla fruticosa
Cornus alternifolia	Pyracantha coccinea lalandi
Cornus amomum	*Rhododendron
Cornus mas	Rhodotypos kerriodes
Diervilla trifida	*Rubus odoratus
*Dirca palustris	Sorbaria sorbifolia
*Hamamelis	Stephanandra flexuosa
Hydrangea arborescens	*Symphoricarpos
grandiflora	Taxus baccata repandens
Hydrangea quercifolia	*Taxus canadensis
Hypericum aureum	Taxus cuspidata
Ilex crenata microphylla	Taxus nana (brevifolia)
*Ilex glabra	Vaccinium corymbosum
Ilex verticillata	*Viburnum acerifolium
*Kalmia	Viburnum lentago
*Kerria japonica	Viburnum opulus
*Leucothoe cataesbaei	Viburnum prunifolium
Ligustrum ibota regelianum	*Vinca Minor
Ligustrum ovalifolium	*Zanthorhiza apiifolia

TREES FOR AVENUES AND STREETS

Habit—Tall, formal and heavy.

Acer platanoides	Quercus velutina
Acer pseudoplatanus	Tilia americana
Liriodendron tulipifera	Tilia cordata
Platanus orientalis	Tilia platyphyllos
Quercus rubra	Tilia vulgaris

Habit—Tall, irregular or light textured.

Acer dasycarpum	Gleditsia triacanthos
Acer rubrum	Quercus coccinea
Ailanthus glandulosa	Quercus palustris
Fraxinus americana	Ulmus americanum
Ginkgo biloba	Ulmus pumila

Habit—Medium height for narrow, residential street.

Acer saccharum	Populus nigra italica
Aesculus hippocastanum	Populus simoni
Catalpa speciosa	Quercus phellos
Celtis occidentalis	Quercus robur fastigiata
Cercidiphyllum japonicum	Sophora japonica
Liquidambar styraciflua	Tilia petiolaris
Phellodendrom chinense	Tilia tomentosa
Populus bolleana	Ulmus pumila

GENERAL INDEX OF COMMON NAMES

	PAGE		PAGE
A			
Abelia, Glossy	7	Douglas Fir	86-87
Actinidia, Bower.....	12	Dovetree	40
Adam's Needle	121	E	
Akebia, Fiveleaf	13	Elder	97
Alder	13	Elaeagnus	42
Almond, Flowering	83	Elm	114-115
Althea	49	Elsholtzia ..	42
Ampelopsis	14	Engelmann Creeper	14
Andromeda	79	Enkianthus	42
Apples	121	Euonymus	42-44
Aralia	8, 15	F	
Arborvitae	107-111	Filbert, Purple	35
Arrowwood	116	Fir	7-8, 86-87
Ash	46	Firethorn	87
Atlas Cedar	26	Fleecevine	82
Azalea	15-19	Forsythia	45-46
B			
Baldcypress	105	Fostergilla	46
Barberry	20-21	Franklinia (Gordonia)	46
Bayberry	72	G	
Bearberry	15	Glorybower, Harlequin	32
Beautyberry, Chinese	25	Goldenchain	61
Beautybush	60	Goldenrain-tree	60
Beech	45	Goldflower	50
Beech Plum	83	Gordonia	46
Benzoin	20	Grape, ornamental	119
Birch	21-23	Groundselbush	20
Bittersweet	27	H	
Black Haw	117	Hackberry	27
Bladder-senna	33	Hardhack	100
Bladdernut	100	Hawthorn	37-39
Blueberry	115	Hazelnut	35
Boston Ivy	14	Heather	25
Boxelder	9	Heath Retinospora	109
Boxwood	23-24	Hemlock	113-114
Bridal Wreath	99	Hercules-club	15
Broom	39	Holly	51
Buckeye	12	Holly Grape	69
Buckthorn	90	Honeysuckle	41, 64-66
Buffaloberry	98	Hophornbeam	73
Burningbush	43	Hoptree	87
Bushclover	61	Hornbeam	26
Butterflybush	23	Horsechestnut	12
Butternut	53	Hydrangea	49-50
Buttonbush	27	Hydrangea Vine	97
C			
Catalpa	26	Hypericum	50
Cedar	26-57-59	I	
Cedar of Lebanon	27	Incense Cedar	62
Chaste-tree	118-119	Indigo	52
Cherry, Flowering	84	Indigobush	13
Chokeberry	15	Inkberry	51
Christmasberry	76	Ivy	14, 48
Cinquefoil	83	J	
Clematis	32	Japanese Cherry	85-86
Climbing Hydrangea	49	Japanese Holly	51
Coffee-tree	47	Japanese Hydrangea Vine..	98
Coralberry	103	Japanese Maple	10-11
Corktree	74	Japanese Spurge	74
Cornelian-cherry	34	Jasmine	53
Cotoneaster	35-37	Jerseytea	26
Crabapple, Flowering	69-71	Judas Tree	28
Cranberrybush	116-117	Juniper	53-59
Cryptomeria	39	K	
Cypress	28-31	Katsura-tree	27
Creeping Savin	56	Kentucky Coffeetree	47
Cucumbertree	67	Kerria	60
D			
Daphne	40	Koster Blue Spruce	79
Deodar	27	Kudzu-bean	87
Deutzia	40-41		
Devil's Walking Stick	15		
Dogwood	33-34		

	PAGE		PAGE
L			
Larch	61	Scholartree	98
Laurel	60	Shadblow	13
Leatherleaf	31	Silktree	13
Leatherwood	41	Silkvine	74
Leucothoe	61	Silverbell	48
Lilac	102-104	Smoketree	92
Linden	112-113	Snowball	117-118
Locust	47, 93	Snowbell	101
M			
Magnolia	67-69	Snowberry	101
Maidenhair-tree	47	Snowhill Hydrangea	49
Maple	8-12	Sophora	99
Matrimony Vine	66	Sourgum	73
Mockorange	74-76	Sourwood	73
Monkshood Vine	14	Spicebush	20
Mountain Ash	98	Spirea	26, 99, 100
Mountain Holly	73	Spruce	76-79
Mulberry	72	Staggerbush	79
Myrtle	118	Stephanandra	101
N			
Nandina	73	Stewartia	101
Nanking Cherry	85	St. Johnswort	50
Nannyberry	117	Stranvaesia	102
Ninebark	76	Sumac	92-93
O			
Oak	88-90	Summersweet	32
Olive (Russian)	42	Sweetbay	67
Osmanthus	73	Sweetbrier	94
P			
Partridgeberry	72	Sweetfern	33
Peach, Flowering	14	Sweetgum	63
Pearlbush	44	Sweetleaf	102
Peatree	25	Sweetshrub	25
Persimmon	41	Sweetspire	52
Periwinkle	118	Sycamore	82
Photinia	76	T	
Pine	79-82	Tamarix	104-105
Pinxterbloom	18	Thorn	37-39
Plane tree	82	Tree of Heaven	13
Plum	83-85	Tripterygium	113
Poplar	82-83	Trumpetcreper	23
Privet	62-63	Tuliptree	63
Q			
Quince	39	U	
R			
Raspberry, Flowering	95	Umbrella Pine	98
Redbud	28	V	
Red Cedar	57-59	Varnishtree	60
Retinospora	29-31	Viburnum	115-118
Rhododendron	90-91	Virgin Bower	32
Rockspray	36	Virginia Creeper	14
Rose-acacia	93	W	
Rose Panicle	40	Walnut	52
Roses	93-95	Wayfaring-tree	116-117
Rugosa Roses	95-96	Weigela	119-120
S			
Sandmyrtle	61	White Fringetree	32
Sassafras	97	White Kerria	92
Y			
		Willow	96-97
		Winterberry	51-52
		Wintercreeper	43-44
		Wisteria	120
		Witch-hazel	48
		Withe-rod	116
		Y	
		Yellowroot	121
		Yellowwood	32
		Yew	105-107
		Yulan	67

PRINTED AT
THE PRINCETON UNIVERSITY PRESS
PRINCETON, NEW JERSEY

