

Historic, archived document

Do not assume content reflects current scientific knowledge, policies, or practices.

A View of some of the fields of
DARWIN TULIPS
grown especially for
FIGHT FLORAL CO. INC., NEW YORK, N.Y.

Wholesale Bulk List
FALL 1939

FIGHT FLORAL CO., Inc., 22 West 26th St., New York, N.Y.

U. S. Dept. of Agriculture,
Bureau of Plant Industry,
Washington, D. C.

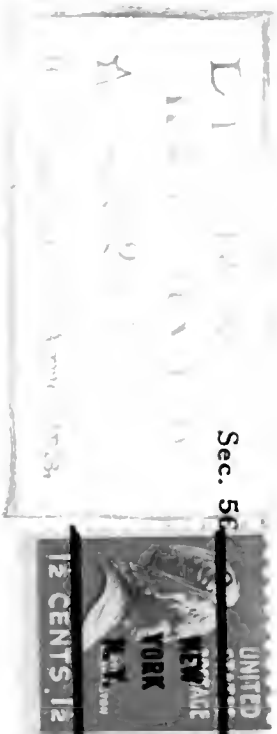

HYACINTHS

F.O.B. NEW YORK

There is no other charge to you than the following list prices. No charge for Ocean Freight, Insurance, Duty, Packing or Cases.

Hyacinths

HOLLAND GROWN

These are from healthy fields of stock in Holland, grown for us. See picture, on opposite page. Will give wonderful results.

	100	1000
13-14 etm. (Miniature).....	\$3.50	\$33.00
14-15 etm. (Bedding size).....	4.00	40.00
15-16 etm. (Large bedding size)....	5.00	45.00
16-17 etm. (Third size).....	5.50	50.00
17-18 etm. (Second size).....	6.50	55.00
18-19 etm. (First size).....	8.00	70.00
19 etm. and up (Top size).....	9.00	80.00

All of the above sizes are supplied in all of the following varieties:

Bismarck	Sky blue
City of Haarlem	Golden yellow
Dr. Lieber	Deep blue
Duchess of Westminster	Deep purple blue
Electra	Bright crimson (early forcing)
Gertrude	Rosy pink
Grand Maitre	Porcelain blue
Hjalmar Branting	Deep rose, fine for early forcing
King of the Blues	Deep blue
Lady Derby	Pink
La Victoire	Carmine red
L'Innocence	Pure white
Marconi	Rosy pink
Perle Brilliant	Fine light blue
Queen of the Blues	Light blue
Queen of the Pinks	Rose pink
Queen of the Whites	(Late blooming)
Yellow Hammer	Pure yellow

Prepared Hyacinths

FOR EARLY FORCING

Add 15 per cent to above prices for each size.

French Roman Hyacinths

White	1000
12-13 etm.....	\$60.00
13-15 etm.....	75.00
14-15 etm.....	85.00
Blue	
12-13 etm.....	50.00
Pink	
12-13 etm.....	50.00

American Grown Tulips

Many florists are trying out each year some of these American-grown **Tulips** which they find quite satisfactory. We have only a limited amount to sell each season.

	1000
Bartigon . Crimson red.....	\$27.50
Bleu Aimable . Violet purple.....	30.00
Clara Butt . Rosy pink.....	25.00
Inglescombe Yellow	25.00
Mrs. Thorbecke . Wine red, wiry stem, real early.	30.00
Pride of Haarlem . Carmine rose.....	25.00
Princess Elizabeth . Rosy pink.....	27.50
Victoire d'Oliviera . Deep red.....	27.50
William Pitt . Fine scarlet.....	27.50
William Copland . Bright violet.....	27.50



Pan of Hyacinths

Terms of Sale, etc.

Prices subject to change without notice. Orders will be filled subject to crop shortages and crop failures.

Non-Warranty

We do not warrant in any way, express or implied, the contents or description, purity, productiveness, or any other matter of any seeds, bulbs or plants sold by us, and we will not be in any way responsible for the crop. If the purchaser does not accept these goods on above terms, no sale is made thereof, and he must return them at once and money will be refunded. Subject to above conditions, we make this sale at the moderate prices at which we sell our goods. All claims must be made in writing within five days after receipt of goods.

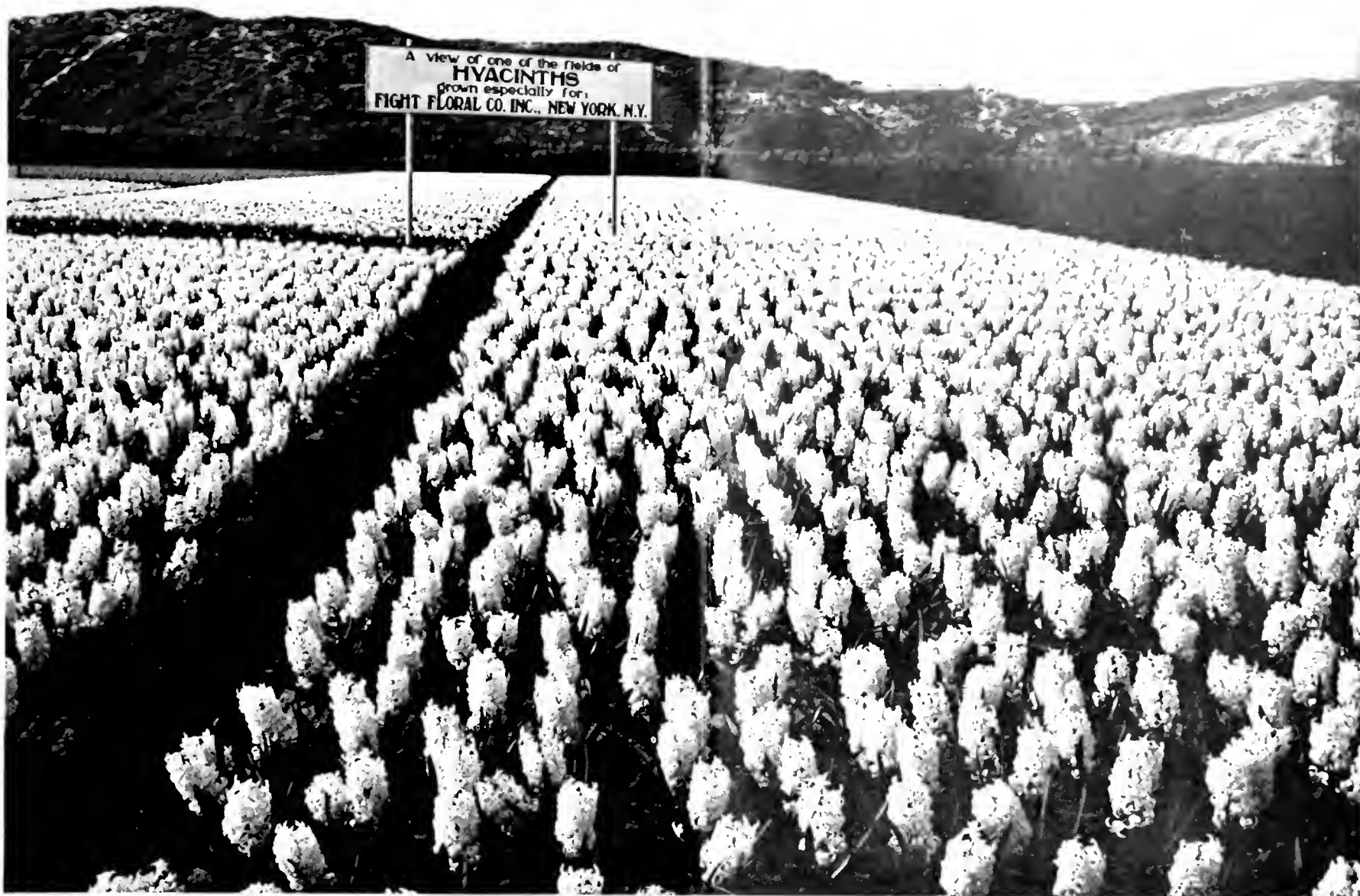

Darwin Tulips

	100	1000
Afterglow. Soft apricot orange.....	\$3.00	\$26.00
Baronne de la Tonnaye. Bright rose.....	3.00	24.00
Bartigon. Crimson red.....	3.00	24.00
Bleu Aimable. Violet purple.....	3.00	26.00
Centenaire. Pink, blue center.....	3.00	24.00
City of Haarlem. Fine red.....	4.00	32.00
Clara Butt. Rosy pink.....	3.00	24.00
Dream. Soft lilac.....	3.00	24.00
Farncombe Sanders. Rose scarlet.....	3.00	24.00
Faust. Satiny purple.....	3.50	29.00
Feu Brillant. Bright scarlet.....	4.00	32.00
Frans Hals. Violet purple.....	3.50	28.00
Giant. Carmine violet.....	4.00	33.00
Golden Major. Fine yellow for forcing. Strong stem	4.00	35.00
Herodiade. Rose pink (for late forcing).....	3.50	28.00
Jubilee. Purplish violet.....	4.00	33.00
King George V. Brilliant carmine red.....	4.00	33.00
La Candeur (White Queen).....	3.00	24.00
La Tulipe Noire (Black Tulip).....	3.00	24.00
Le Notre. Bright rose.....	3.00	24.00
Mme. Krelage. Pink.....	3.00	24.00
Massachusetts. Pink, white center.....	3.00	24.00
Matchless (Roi d'Islande). Fine rose.....	3.00	24.00
Mrs. Potter Palmer. Violet.....	3.00	24.00
Peking. Golden yellow, early.....	3.50	28.00
Philippe de Comines. Velvet dark purple.....	3.00	24.00
Pride of Haarlem. Carmine rose.....	3.00	24.00
Princess Elizabeth. Rosy pink.....	3.00	24.00
Professor Rauwenhof. Carmine red.....	3.00	24.00
Rev. H. Ewbank. Vivid lilac.....	3.00	24.00
Rose Copland. Pink sport of Wm. Copland, early forcer.....	3.00	27.00
The Bishop. Bright violet blue.....	6.00	55.00
The Sultan. Maroon black.....	3.00	24.00
Victoire d'Oliviera. Deep red.....	3.00	24.00
White Queen (La Candeur).....	3.00	24.00
William Copland. Bright violet.....	3.00	24.00
William Pitt. Fine scarlet.....	3.00	24.00
Yellow Giant. Deep yellow, tall stem.....	3.00	24.00
Zulu. Black.....	3.00	27.00
Zwanenburg. Pure white.....	3.50	30.00
Mixed.....	3.00	24.00

DARWIN TULIPS—Continued

SECOND SIZE

These bulbs are just a size under the top size.

Can be supplied in most of the Standard Varieties listed.

\$2.50 per 100, \$21.00 per 1000

These are excellent for growing in frames or outdoor planting.

AMERICAN GROWN DARWIN TULIPS

See opposite page.

May-flowering or Cottage Tulips

	100	1000
Albino. Pure white, large flower, good forcer.....	\$4.00	\$35.00
Carrara. Pure white, fine.....	3.50	29.00
Dido. Orange rose.....	3.00	25.00
Ellen Willmott. Yellow.....	3.00	25.00
Gesneriana Lutea. Yellow.....	3.00	25.00
Grenadier. Vermilion orange.....	3.00	25.00
Inglescombe Yellow.....	3.00	24.00
John Ruskin. Apricot orange.....	3.00	25.00
Moonlight. Soft yellow.....	3.00	25.00
Mrs. Moon. Extra large, pure yellow.....	3.00	27.00
Picotee (Maiden's Blush). White and pink.....	3.00	25.00
Rosabella. Fine pink for cut flower.....	3.50	30.00

Breeder Tulips

	100	1000
Bacchus. Plum color.....	\$3.50	\$30.00
Bronze Queen.....	3.50	28.00
Cardinal Manning. Violet and bronze.....	3.50	28.00
Dom Pedro. Coffee color.....	4.00	35.00
Feu Ardent. Red.....	3.50	30.00
Indian Chief. Copper red.....	7.00	65.00
Louis XIV. Purple and bronze.....	3.50	30.00
Panorama. Reddish mahogany.....	3.50	30.00
Velvet King. Dark glossy purple-maroon.....	5.00	45.00
Mixed. All colors.....	3.50	30.00



Single Early Tulips

	100	1000
Artus. Deep scarlet.....	\$3.00	\$26.00
Brilliant Star. Scarlet.....	3.50	29.00
Chrysolora. Pure yellow.....	3.00	26.00
Couleur Cardinal. Crimson.....	3.50	29.00
Cramoisi Brillant. Brilliant red.....	3.00	26.00
Cullinan. Light pink.....	3.50	29.00
Duc de Berlin. Red, yellow border.....	3.00	26.00
Flamingo. Rose.....	3.00	26.00
Fred Moore. Orange.....	3.00	26.00
General de Wet. Orange.....	3.50	30.00
Ibis. Deep rose.....	3.00	26.00
Keizerskroon. Red, yellow border.....	4.00	32.00
King of the Yellows.....	3.00	26.00
La Reine. White.....	3.00	26.00
La Reine Maxima (Rose Hawk). White.....	3.50	29.00
Mon Tresor. Yellow.....	3.00	26.00
Prince of Austria. Orange red.....	3.00	26.00
Prosperine. Rose carmine.....	3.50	29.00
Prosperity. Dark rose.....	3.00	26.00
Rising Sun. Deep yellow.....	3.00	26.00
Rose La Reine. Pink, early forcer.....	3.00	26.00
Rose Luisante. Deep rose.....	3.50	29.00
Thomas Moore. Orange terra cotta.....	3.00	26.00
Vermillon Brillant. Scarlet.....	3.50	29.00
White Hawk. Pure white.....	3.00	26.00
Yellow Prince. Bright yellow.....	3.00	26.00

Double Early Tulips

	100	1000
Annie. Rose sport of Murillo.....	\$3.50	\$28.00
Boule de Neige. Pure white.....	3.50	30.00
Couronne d'Or. Yellow orange.....	3.50	28.00
El Toreador. Orange red.....	3.50	30.00
Electra. Carmine.....	3.50	28.00
Imperator Rubrorum. Scarlet.....	3.50	30.00
L'Aurora. Fine bright red.....	3.50	30.00
Mr. Van der Hoef. Golden yellow.....	3.50	28.00
Murillo. Delicate pink.....	3.50	28.00
Orange Nassau. Deep orange red.....	3.50	28.00
Peach Blossom. Pink.....	3.50	28.00
Queen of the Pinks. New rose pink.....	3.50	28.00
Rubra Maxima. Red.....	3.50	28.00
Schoonoord (White Murillo).....	3.50	30.00
Tea Rose. Sulphur yellow.....	3.50	28.00
Titian. Red and yellow.....	3.50	30.00
Tournesol. Red and yellow.....	3.50	28.00
Triumphator. Deeper than Peach Blossom.....	3.50	30.00
Vuurbaak. Dazzling scarlet.....	4.00	33.00

Lily-flowered Tulips

	100	1000
Adonis. Rosy red.....	\$3.50	\$30.00
Alaska. Yellow.....	3.50	30.00
Artemis. Carmine rose.....	3.50	30.00
Eclipse. Orange yellow.....	3.50	30.00
Sirene. Satin rose.....	3.50	30.00

Mendel Tulips

	100	1000
King of the Reds. Dark red, very early forcer.....	\$3.50	\$28.00
Krelage's Triumph. Very early red.....	3.50	32.00
Mengelberg. White, shaded rose.....	3.50	29.00
Mrs. E. H. Krelage. Pure rose.....	3.50	29.00
Sonja. Cherry rose, medium early.....	3.50	28.00
The Rose. Brilliant rose.....	3.50	28.00
Weber. White, pink edge.....	3.50	28.00
Zenober. Rich red, early.....	3.50	28.00

Parrot Tulips

	100	1000
Couleur Cafe. Brown and yellow.....	\$3.00	\$26.00
Cramoisi Brillant. Red.....	3.00	26.00
Fantasy. Soft rose.....	3.50	29.00
Lutea Major. Yellow.....	3.50	26.00
Markgraaf. Scarlet and yellow.....	3.50	26.00
Sundew. Red.....	3.50	26.00
Parrot Mixed.....	3.50	26.00

Rembrandt Tulips

	100	1000
Mixed Varieties.....	\$4.00	\$33.00

Triumph Tulips

	100	1000
Alberio. Wine red.....	\$3.50	\$28.00
Algiba. Clear heliotrope color.....	3.50	28.00
Aviator. Carmine red.....	3.50	30.00
Denbola. Amaranth red.....	4.00	35.00
Deneb. Dark red.....	3.50	28.00
Kansas. Snow white.....	4.00	33.00
Lord Carnavon. Pink, white base.....	3.50	28.00
Telescopium. Violet, rose, early and easy forcer.....	3.50	28.00
Ursa Minor. Deep golden yellow, good forcer.....	4.00	33.00
Wisconsin. Magenta red.....	4.00	33.00

Tulip Species

	100	1000
Clusiana. White and pink.....	\$3.50	\$32.00
Eichleri. Vermilion orange.....	3.50	32.00
Kaufmanniana. Creamy yellow.....	6.00	55.00

MISCELLANEOUS BULBS

Amaryllis

Choice Colors (Extra fine strain).....	100
Mammoth Bulbs.....	\$30.00
First Size Bulbs.....	25.00
Second Size Bulbs.....	20.00
Belladonna major. Silvery white flowers turning to soft rose.	
First Size Bulbs.....	25.00
Second Size Bulbs.....	16.00
Halli (Hardy Amaryllis). Beautiful, Lily-shaped flowers of a delicate pink, shaded clear blue. Very useful for the border.....	Doz. \$6.00
Formosissima (Sprekelia).....	30.00

Anemones

SELECTED STRAINS

His Excellency. Scarlet.	
St. Brigid Hybrids (double). All colors of pinks, lavender and blues.	
Blue Poppy. Bright blue.	
Governor (Semi-double). Scarlet.	
All above:	1000
First size.....	\$25.00
Top size.....	35.00
De Caen Hybrids (Single). A robust growing strain of Poppy Anemone—brilliant colors—from pink to all shades of blue and scarlet.	
First size.....	\$20.00
Top size.....	30.00
St. Bavo. A fine strain of single Anemone. Colors vary from white through pink, salmon, brick red, carmine red, violet blue.	
First size.....	\$40.00
Top size.....	50.00

Camassia

Grows easily in any soil. Fine for naturalizing.	100	1000
Leichtlini Blue, white.....	\$5.00	\$15.00

Chionodoxa

(Glory-of-the-Snow) 100 1000

Luciliae. Lilac blue.....	\$2.00	\$12.00
Sardensis. Bright blue, darker than Luciliae.....	2.00	12.00

Crocus

AUTUMN-FLOWERING

These should be ordered early because they are shipped before all other bulbs are ready to ship from Holland. Flowering period is late August and early September.

Speciosus. Deep blue.....	\$2.00	\$16.00
Zonatus. Soft lilac.....	2.00	16.00
Sativus. Purplish blue.....	2.00	16.00

SPRING-FLOWERING

Yellow	\$1.50	\$10.00
Striped	1.50	10.00
Purple	1.50	10.00
Blue	1.50	10.00
White	1.50	10.00
Mixed	1.50	10.00

NAMED VARIETIES

Purpurea grandiflora. Purple.....	\$2.00	\$14.00
Baron Von Bruno. Dark blue.....	2.00	14.00
Sir Walter Scott. Striped.....	2.00	14.00
Mont Blanc. Pure white.....	2.00	14.00
Mammoth Yellow.	2.00	15.00
Mammoth Yellow (Mammoth size bulbs).....	2.50	20.00

Eranthis

(Winter-aconite) 100 1000

Hyemalis. Bright yellow, hardy; blooms very early.....	\$2.00	\$15.00
---	--------	---------

Eucharis

Amazonica. Waxy white, Narcissus-shaped flowers. For greenhouse culture only, or outdoors in the South.....	\$45.00
<i>Ask for cultural directions</i>	

Fritillaria

Meleagris Mixed	100	1000
	\$2.25	\$17.50

Gladiolus

Small-flowered varieties, different from the regular large flowering Gladiolus.

COLVILLEI or BABY GLADIOLUS	100	1000
Appolyn. Bright salmon.....	\$3.75	\$35.00
Pink Perfection	3.75	35.00
Red Bride	3.75	35.00
The Bride. White.....	3.75	35.00

TECOLOTE HYBRIDS

Lavender Blue	\$3.75	\$35.00
Lavender Orchid	3.75	35.00
Orchid	3.75	35.00
Pink	3.75	35.00
Rose	3.75	35.00
Scarlet	3.75	35.00
Ashes of Roses	3.75	35.00
Red	3.75	35.00
Brick Red	3.75	35.00
Cerise	3.75	35.00
Salmon	3.75	35.00
Orange	3.75	35.00
Mixed. All colors.....	3.75	35.00

GLADIOLUS tristis concolor. Its culture is the same as Freesias and the stems are from 30 to 18 in. long, making wonderful material for basket and other types of floral pieces.....

GLADIOLUS, Large Flowering. In all best varieties for Winter forcing in greenhouses..... *Prices ready later*

Grape-Hyacinths

(Muscari)

Dark Blue	100	1000
	\$1.75	\$11.00
Heavenly Blue	1.75	11.00

Ismene

100

Calathina. An Amaryllis-like growth, blooming in early Summer. A white flower resembling a large Daffodil. Attractive and sweet-scented.....

\$10.00

Ixias

These are easily forced during the Winter—popular sellers in cut flower markets. We offer a lovely assortment of colors. Excellent for outdoor planting.

Best Named Varieties, Mixed	100	1000
	\$2.50	\$17.50
Mixed Fine Strain	2.00	12.50



Amaryllis

Leucocoryne

100

Ixioides odorata (Glory of the Sun). Blue with white centers, 18 in. stems. As easy to grow as a Freesia, requiring the same culture. \$10.00

Montbretias

A graceful cut flower for Summer cut. 100 1000
Aurea. Yellow. \$6.00 \$50.00
Fire King. Fire red. 6.00 50.00
George Davison. Bright yellow. 6.00 50.00
Golden West. Pure dark yellow. 6.00 50.00
Mixed. 6.00 50.00

Nerine

100

Sarniensis (Guernsey Lily). Crimson red. Blooms July to September. \$14.00

Ornithogalum

100 1000

Aureum (South African Gold Star). Bright orange color. Finest of all Ornithogalum. Good keeper as a cut flower. Makes a good pot plant.
 First size. \$7.00 \$60.00
 Top size. 8.00 75.00
Arabicum (Star of Bethlehem). Fragrant white flowers with glistening black central boss and yellow anthers. Many flowers on stems.
 First size. 5.00 45.00
 Top size. 7.00 60.00
Thyrsoides (South African Chicheerinchee). Satiny white flowers with brown eye.
 First size. 3.50 30.00
 Top size. 4.00 35.00
Thyrsoides Double (South African Chicheerinchee). New and distinct variety. Resembles a double Tuberose. Keeps blooming for several months. Desirable cut flower. Stems 24 to 36 in.
 First size. 5.00 45.00
 Top size. 7.00 60.00

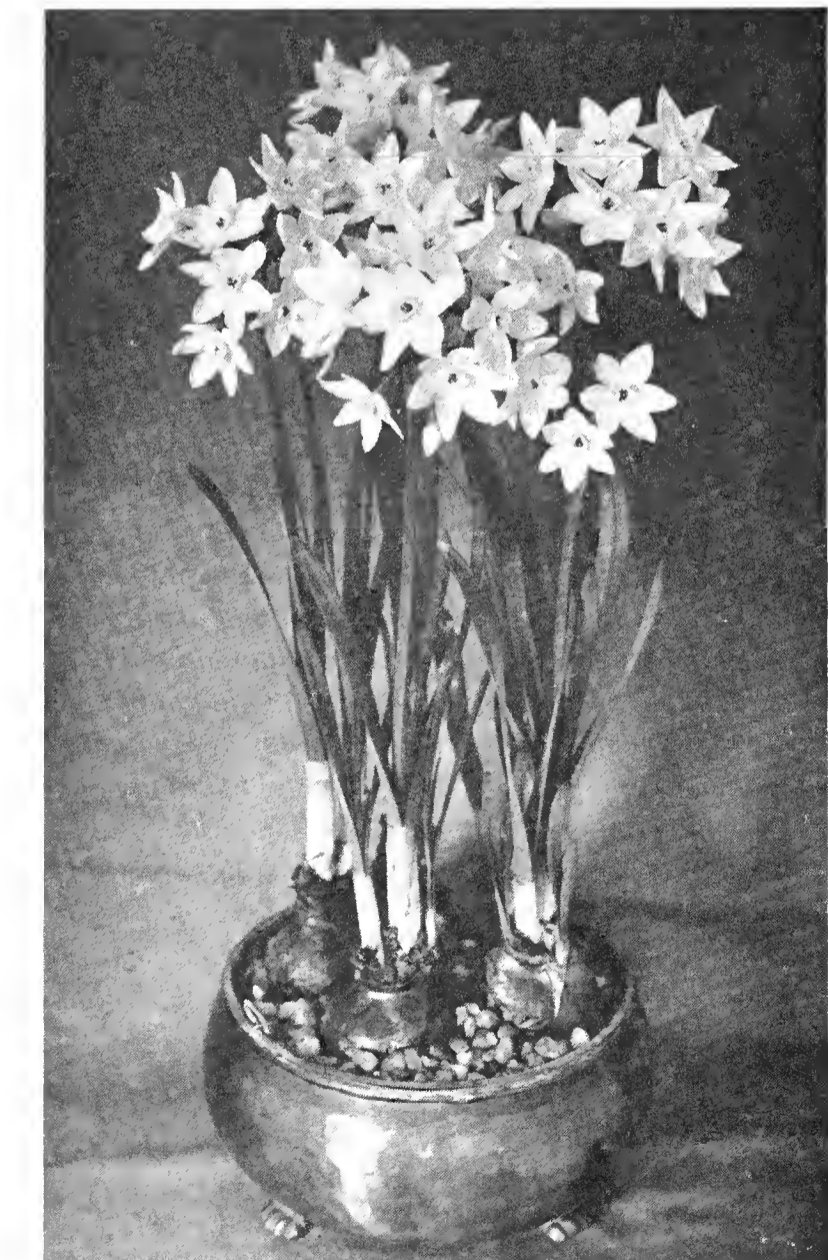

Paperwhite Narcissus Growing in Bowls Filled With Colored Pebbles and Water

Oxalis

Clover-like foliage making a mass of blooms all Summer.

100 1000
Deppei. White. \$2.50 \$20.00
Lasiandra. Rosy pink. 2.50 20.00
Shamrock. Dark rose pink. 2.50 20.00

Ranunculus

Florentine. Pastel shades.
Palestine. Pastel shades.
Palaflorea. Pastel shades.
Stinton's or Balliang. Mixture of semi-double, frilled varieties, flowers having black center.
 All above: 1000
 First size. \$25.00
 Top size. 35.00

TECOLOTE GIANTS STRAIN

Red Shades **Gold Shades**
Yellow Shades **Mixed Colors**
 All above: 1000
 First size. \$25.00
 Top size. 35.00
Pink Shades **White** (Whites predominate) **Orange Shades**
 All above: 1000
 First size. \$30.00
 Top size. 40.00

Scilla Campanulata

100 1000
Blue. \$2.50 \$17.50
Rose. 2.50 17.50
White. 2.50 17.50

Scilla Nutans

100 1000
White. \$2.50 \$18.00

Scilla Sibirica

100 1000
Blue. \$2.50 \$18.00

Snowdrops

(Galanthus)

100 1000
Single. \$2.50 \$16.00
Double. 3.00 25.00
Byzantinus (Large flower). 4.00 35.00

Tigridia

100 1000

Pavonia Hybrids. Mixture of orange, scarlet, dark rose and yellow colors.
 First size. \$6.00 \$55.00
 Top size. 10.00 80.00

Watsonia

Culture like Gladiolus. Various colors. Grown in Carnation temperature. \$4.00 per 100, \$35.00 per 1000.

Narcissus Paperwhite

The same American-grown bulbs we have supplied in the past.

Per case
 12 ctm. (1500 in a case). \$16.00
 13 ctm. (1250 in a case). 20.00
 14 ctm. (1000 in a case). 20.00
 15 ctm. (800 in a case). 20.00



King Alfred

Narcissus Soleil d'Or (Yellow Paperwhite)

14 ctm. (1000 in a case).....\$35.00
 15 ctm. (800 in a case)..... 39.00
 16 ctm. up (600 in a case)..... 37.00

Chinese Sacred Narcissus

White petals, yellow cup. Ideal for house culture.

First size bulbs.....100 1000 }
 \$3.00 \$27.50
 Mammoth size..... 4.50 40.00



Narcissus Bulbs in Pearl Chips and Water

Narcissus

American Grown from the Northwest

Yellow Trumpet Varieties

	D. N. No. 1		Round or D. N. No. 2	
	100	1000	100	1000
King Alfred.....	\$7.50	\$69.00	\$6.50	\$55.00
No. 3.....	100, \$10.00
Jumbo.....	100, \$10.00
	1000, \$90.00
Emperor.....	5.50	50.00	5.00	45.00
Golden Spur.....	5.50	50.00	5.00	45.00
Liberty.....	9.00	80.00	7.00	60.00
Minister Talma.....	6.00	55.00	5.00	45.00
Olympia.....	8.00	75.00	7.00	65.00
Tresserve.....	6.50	58.00	5.50	50.00
Van Waveren's Giant.....	12.00	100.00	9.00	80.00

White Trumpet Varieties

Mrs. E. H. Krelage.....\$12.00\$100.00 \$9.00 \$80.00

Bicolor Varieties

(White Perianth—Yellow Trumpet)

Glory of Sassenheim.....	\$6.00	\$53.00	\$5.00	\$45.00
Golden Beauty. A new bicolor, better than Spring Glory.....	8.00	75.00	7.00	60.00
Spring Glory.....	6.00	53.00	5.00	45.00
Victoria.....	6.00	53.00	5.00	45.00

Double Varieties

Alba Plena Odorata. Pure white..	\$5.00	\$15.00	\$4.50	\$10.00
Double Twink. White with orange; early.....	15.00	140.00	14.00	120.00
Gold Eagle. A double Sir Watkin..	8.00	70.00	6.50	58.00
Von Sion. Yellow.....	6.00	50.00	4.50	42.00

Other Varieties

Barri conspicuus. Yellow small cup..	\$5.00	\$15.00	\$4.50	\$38.00
Campernelle Rugulosus. Yellow..	5.50	48.00	5.00	43.00
Firetail (Barri). Overlapping white perianth, with flat deep red eye..	16.00	150.00	14.00	120.00
Orange Cup. White with orange cup	7.50	68.00	6.00	55.00
Laurens Koster (Poetaz). White and yellow.....	6.00	50.00	5.00	45.00
Sir Watkin. Sulphur yellow, medium size.....	6.00	48.00	5.00	43.00
Poeticus Ornatus. White and yellow	5.00	45.00	4.50	40.00
Poeticus Eagle. Like Poeticus Ornatus.....	5.00	45.00	4.50	40.00
Poeticus Dante. Like Poeticus Ornatus.....	5.00	45.00	4.50	40.00
Poeticus Recurvus. Late blooming Poeticus.....	4.00	35.00
Glory of Lisse (Poeticus). Pure white, red cup.....	4.00	35.00
Queen of England (Poeticus). Pure white, red center; excellent forcer.	4.00	35.00
			100	1000

Mixed, Single and Double Nose (for outdoor planting and naturalizing).....\$1.00 \$37.50

Special Note—It is yet uncertain whether Narcissus may be imported from Holland this Fall without restrictions. Meantime, orders are booked subject to import regulations.

PEARL CHIPS

(To be used for growing Narcissus and other Bulbs in bowls)

White.....\$3.50
 Colored..... 4.50

Calla Bulbs

AETHIOPICA (White)		100	1000
1½-1¾ inch.....		\$10.00	\$ 90.00
1¾-2 inch.....		14.00	135.00
2 inch and up.....		20.00	180.00

ELLIOTTIANA (Yellow)			
1½-1¾ inch.....		\$ 6.00	\$ 55.00
1¾-2 inch.....		7.50	65.00
2 -2½ inch.....		12.00	100.00
2½-3 inch.....		16.00	150.00
3 -3½ inch.....		25.00

BABY CALLA (White)

Dainty pure white. A miniature of the large Aethiopia Calla. Stems about 12-18 inches. Prolific bloomer throughout the Winter.

	100	1000
First size.....	\$10.00	\$ 80.00
Top size.....	15.00

PINK CALLA

First size.....	\$30.00
Top size.....	35.00

GODFREY CALLA (White)

1 -1¼ inch.....	\$ 6.00	\$ 50.00
1¼-1½ inch.....	9.00	80.00
1½-1¾ inch.....	14.00	125.00
1¾ inch and up.....	22.00

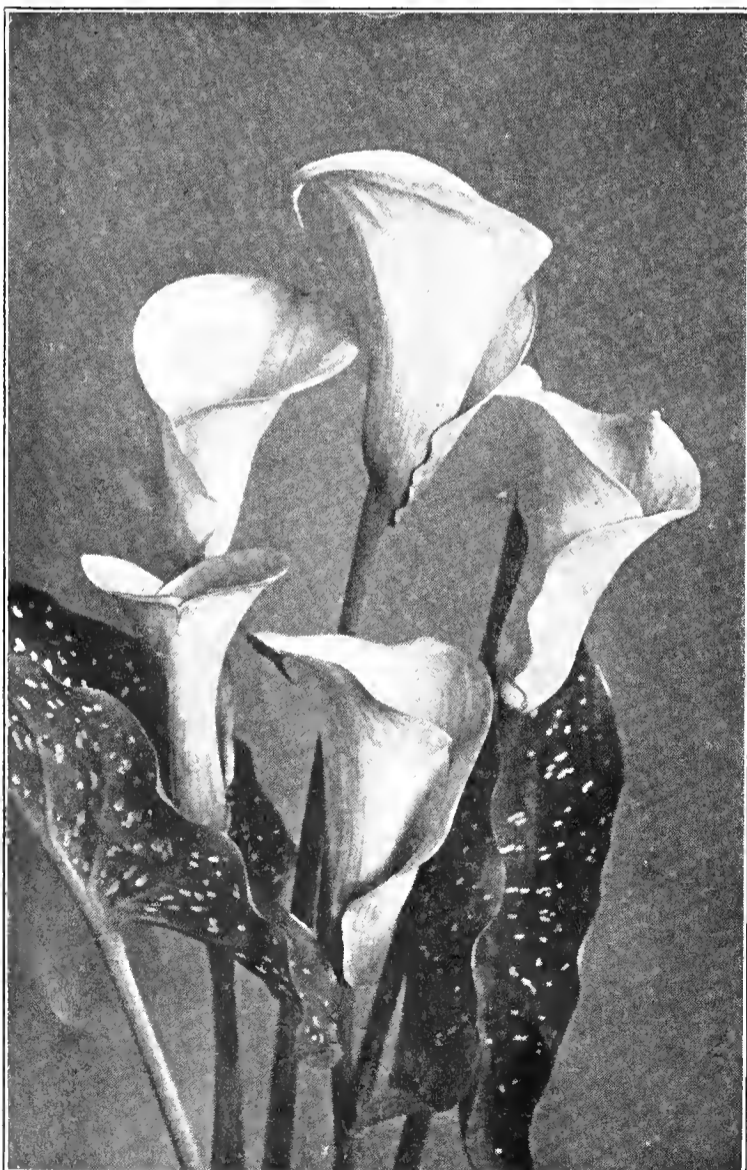

Calla Elliottiana

Freesia Bulbs

WHITE VARIETIES	Per 1000		
	½-⅝	⅝-¾	¾-⅞
Elder's Giant White (<i>Patented</i>).....	\$10.00	\$18.00	\$35.00
Elder's Double White (Gardenia-flowered) (<i>Patented</i>).....	20.00	30.00	45.00
Purity Improved.....	6.00	10.00	16.00
Schroder's White Perfection (<i>Patented</i>).....	7.50	12.00	17.50
White Chief.....	6.00	10.00	16.00

COLORED VARIETIES

Apotheose. Beautiful shade of pink and lavender.....	\$ 8.00	\$12.00	\$16.00
Blanche Blue (<i>Patented</i>).....	12.00	18.00	35.00
Blue Bird. Violet blue.....	12.00	16.00	25.00
California. Yellow, star-shaped.....	8.00	10.00	15.00
Carrie Budau. Lavender pink.....	10.00	15.00
Elder's Red. Early flowering carmine red (<i>Patented</i>).....	12.00	18.00	35.00
Flo (New). The color is light violet blue that is much clearer and deeper than Miss Blanche Blue. The flowers are large. The stems are wiry. A limited advance introduction to private growers has brought enthusiastic compliments. (<i>Patented</i>)..	30.00	40.00
General Pershing. Lavender pink.....	10.00	12.00	16.00
Giant Lavender (New).....	18.00	25.00	30.00
Golden Daffodil. Giant golden yellow....	7.00	12.00	18.00
Golden Treasure. Yellow, lavender trace.	8.00	10.00	15.00
Golden Wonder. Large yellow, orange marks on lower petal.....	16.00	20.00	25.00
Judy. Double-flowered yellow (<i>Patented</i>)..	35.00
Marc Peters. Deep rose, yellow throat...	12.00	15.00	20.00
Marie Louise Fischer. Best blue.....	10.00	12.00	18.00
Mendota. Bright yellow.....	8.00	10.00	15.00
Olivette. Carmine red.....	10.00	12.00	16.00
Orange Glory (New). Strong grower....	18.00	25.00	30.00
Orchidea. Soft orchid, yellow throat....	25.00	30.00	40.00
Pink Beauty. Giant rose pink.....	10.00	15.00
Pinky. Fine large clear pink.....	10.00	12.00	18.00
Robert Craig. Lavender blue.....	8.00	10.00	15.00
Rosy Morn. Early pink (<i>Patented</i>).....	12.00	18.00	35.00
Splendens Improved. Lavender blue....	8.00	10.00	15.00
Sunset. Orange variety.....	8.00	10.00	15.00
Wisteria. Deep violet blue.....	8.00	10.00	15.00

MIXTURE

Special mixture, carefully selected of all above colors (No White).....	10.00	12.00	15.00
---	-------	-------	-------

RAINBOW MIXTURE

Ordinary Mixture.....	8.00	12.00
-----------------------	------	-------	-------

A Few Flower Seed Specialties for The Progressive Grower

DELPHINIUM

NEW PACIFIC HYBRIDS (V. & R.)

This American strain is acknowledged as one of the best strains of Delphinium. Firm, whip-like stems bearing double flowers of unusually large size. Beautiful variations of shades and colors. Blooms do not shatter easily. A beautiful cut flower and garden show plant.

Lavender Shades Light Violet Shades Light Blue Shades
Pastel Shades Dark Violet Shades Dark Blue Shades

The Mixture of the above:

Each of the above: Tr. pkt. \$1.25, 1/8 oz. \$2.00, 1/4 oz. \$3.50,
1/2 oz. \$7.00, 1 oz. \$12.00

CLEAR WHITE (Vetterle & Reinelt)

Individual florets are 2 to 2 1/2 inches in diameter, well spaced on large, well-balanced spikes. The color is a clear glistening white with heavy texture. Absolutely outstanding!

Tr. pkt. \$1.50, 1/8 oz. \$2.25, 1/4 oz. \$4.00, 1 oz. \$15.00

STOCKS

NON-BRANCHING—COLUMN (2 New Ones This Year)

	Pkt.	Oz.
Snow Peak. Fine pure white.....	\$1.00	\$10.00
La France. A real pure pink.....	1.00	10.00

STANDARD

Silvery Lilac, or Lilac Lavender.....	\$1.00	\$8.00
Chamois.....	1.00	8.00
White.....	1.00	8.00
Moonlight. Light yellow.....	1.00	8.00
Ruby. Red.....	1.00	8.00

GIANTS OF CALIFORNIA

A much better strain of branching Stocks than the Imperial type.

Golden Gate. Yellow.....	\$0.35	\$3.00
Santa Barbara. Chamois.....	.35	3.00
Santa Maria. White.....	.35	3.00
Tahoe. Lavender.....	.35	3.00
Yosemite. Rose.....	.35	3.00

PANSY SEED —See page 1



Freesia

Iris Bulbs

TINGITANA HYBRIDS

	Per 1000		
	8-9 cm.	9-10 cm.	10 cm. up
David Bless. Blue.....	\$18.00	\$27.00	\$40.00
The First. Blue.....	18.00	30.00	45.00
Wedgewood. Blue.....	18.00	30.00	45.00

DUTCH IRIS

	Per 1000		
	6-7 cm.	7-8 cm.	8-9 cm.
Bloemaard. Dark blue.....	\$15.00	\$26.00	\$38.00
Blue Horizon (De Vlioger).....	14.00	25.00	30.00
Celestial. Blue.....	14.00	25.00	30.00
David Haering. White.....	15.00	26.00	35.00
Franz Decker (Early Snow).....	20.00	28.00	38.00
Huchtenburg. Yellow.....	20.00	30.00	40.00
Imperator. Blue.....	14.00	23.00	30.00
Indian Chief.....	22.00	32.00	40.00
J. W. De Wilde. Yellow... 5-6 cm. \$14.00,	21.00	30.00
Leonardo Da Vinci. Cream white with yellow and lavender.....	15.00	23.00	32.00
Poggenbeek. Blue.....	14.00	25.00	30.00
Theresa Schwartz. Light blue.....	18.00	25.00	35.00
Van Everdingen. Yellow.....	20.00	30.00	40.00
White Excelsior.....	20.00	30.00	40.00
Yellow Queen..... 5-6 cm. \$14.00,	23.00	35.00
Mixed.....	14.00	20.00	28.00

SPANISH IRIS

	Per 1000	
	5-6 cm.	6 cm. up
Cajanus. Deep yellow.....	\$18.00	\$30.00
King of the Blues. Dark blue.....	14.00	25.00
King of the Whites. Pure white.....	14.00	25.00
King of the Yellows. Fine yellow.....	14.00	25.00
Queen Emma. Deep golden yellow.....	14.00	30.00
Golden Lion. Lemon yellow.....	60.00
Golden Bronze.....	25.00	40.00

ENGLISH IRIS

We have a fine strain of certain varieties. Ask for this list if not all sold for this season.



Iris "Wedgewood"



A House of Lilium Giganteum

LILY BULBS (New Crop)

LILIUM CANDIDUM

(Madonna Lilies)

	100	1000
20-22 cm. (300 in a case).....	\$7.00	\$60.00
22-24 cm. (250 in a case).....	7.50	65.00
24-26 cm. (200 in a case).....	9.50	85.00
26-28 cm. (150 in a case).....	14.00	120.00

LILIUM HARRISI

(Bermuda Easter Lilies)

	Case
6- 7 (335 in a case).....	\$18.00
7- 9 (200 in a case).....	18.00
8-10 (150 in a case).....	18.00
9-11 (100 in a case).....	18.00
11-13 (50 in a case).....	25.00

LILIUM GIGANTEUM

Case

6- 8 (400 in a case).....	\$18.50
7- 9 (100 in a case) (Baby ease).....	8.00
7- 9 (300 in a case).....	18.50
8-10 (225 in a case).....	19.00
9-10 (200 in a case).....	20.00
10-12 (125 in a case).....	20.00

LILIUM ERABU

Case

6- 8 (400 in a case).....	\$20.00
7- 9 (300 in a case).....	20.00
8-10 (225 in a case).....	20.00
9-10 (200 in a case).....	20.00
10-12 (150 in a case).....	20.00

LILIUM REGALE

(Valuable Outdoor Lily)

	100	1000
6- 7 (250 in a ease).....	\$6.00	\$50.00
7- 8 (250 in a ease).....	8.00	75.00
8- 9 (200 in a ease).....	10.00	95.00
9-10 (150 in a ease).....	14.00	125.00
10-11 (100 in a case).....	17.00

LILIUM CREOLE

We offer a fine selected strain of this pure white, beautiful Easter Lily. These are American grown bulbs same as we have supplied in the past. Many are double crown bulbs.

We have only a limited quantity and are sold out early each year. Order promptly!

Sizes—Same as for Lilium Giganteum

All sizes at \$35.00 per case

LILIUM GLORIOSA ROTHSCHILDIANA

	100
Bulbous roots—First size.....	\$40.00
Large size.....	50.00

HARDY LILY BULBS FROM HOLLAND

These arrive in the Fall earlier than the Japanese, permitting outdoor planting before ground freezes.

Lilium Rubrum

	Case
125 in a ease.....	\$12.50

Lilium Speciosum Album

	Case
125 in a ease.....	\$22.00

HARDY LILIES FROM JAPAN

Lilium Auratum

	Case
7- 9 (250 in a case).....	\$14.00
8- 9 (200 in a case).....	14.00
9-11 (125 in a case).....	14.00

Lilium Speciosum Magnificum

Also

Lilium Speciosum Rubrum

(Pink Hardy Lily)

	Case
7- 9 (250 in a case).....	\$15.00
8- 9 (200 in a case).....	15.00
8- 9 (100 in a case).....	8.50
9-11 (125 in a case).....	16.00

Lilium Speciosum Album

	Case
8- 9 (100 in a case).....	\$17.00
8- 9 (200 in a case).....	27.00
9-11 (125 in a case).....	27.00

Various Hardy Varieties of Lilies

	100
Canadense. Red and yellow Meadow Lily.....	\$10.00
Elegans. Mixed colors.....	15.00
Henryi. Orange.....	15.00
Philippinense Formosanum. White.....	10.00
Tenuifolium. Coral.....	8.00
Tigrinum Splendens (Tiger).....	8.00
Tigrinum florepleno (Double Tiger).....	12.00
Umbellatum. Orange red.....	12.00



Lilium Speciosum Rubrum, Easily Grown in Greenhouses or Outdoors as a Hardy Lily

FANCY LEAF CALADIUMS

TUBEROUS-ROOTED BEGONIA BULBS

GLOXINIA BULBS

And others. Ask for next catalog published late Fall.

VALLEY PIPS FOR FORCING

Strong, reselected Pips for either early or late forcing. Prices are not yet established. Please write us about this item.

New Crop Arrives December

LILY-OF-THE-VALLEY PIPS

	Case
Ready to ship from cold storage now until New Crop arrives.	
250 in a case.....	\$11.50
500 in a case.....	21.00
1000 in a case.....	39.00

LILY-OF-THE-VALLEY

	100
Clumps. Hardy for outdoors.....	\$20.00
Pips. For outdoor growing.....	\$18.00 per 1000, 2.50

COLD STORAGE LILY BULBS

These are available the year round in all sizes. Ask for prices at any time.

Terms of Sale, etc.

Prices subject to change without notice. Orders will be filled subject to crop shortages and crop failures.

Non-Warranty—We do not warrant in any way, express or implied, the contents or description, purity, productiveness, or any other matter of any seeds, bulbs or plants sold by us, and we will not be in any way responsible for the crop. If the purchaser does not accept these goods on above terms, no sale is made thereof, and he must return them at once and money will be refunded. Subject to above conditions, we make this sale at the moderate prices at which we sell our goods. All claims must be made in writing within five days after receipt of goods.



Lily-of-the-valley from Pips

Florists' Supplies

Soil Testing Kits

Valuable to every grower for quick knowledge in making practical tests of your soil conditions. Easy to use. Complete instructions with each set.

SIMPLEX TESTING KIT. \$12.50—also \$20.00.

SUDBURY OUTFIT. \$9.75; also \$18.50.

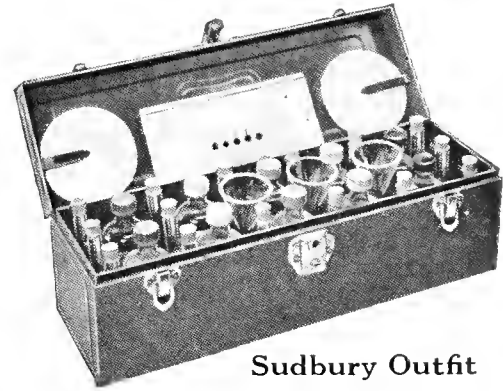

Sudbury Outfit



Neponset Paper Pots

Waterproof pots which have been standard for years for many purposes.

	Red for Shipping Plants 1000	Green for Growing Plants 1000
2 in. pots.....	\$2.40 (1000 in carton)	\$4.95
2¼ in. pots.....	2.50 (1000 in carton)	5.20
2½ in. pots.....	2.70 (1000 in carton)	5.50
3 in. pots.....	3.30 (1000 in carton)	7.00
3½ in. pots.....	4.25 (1000 in carton)	9.00
4 in. pots.....	5.25 (500 in carton)	10.50
5 in. pots.....	7.10 (500 in carton)	14.75
6 in. pots.....	9.30 (500 in carton)	19.75

Plant Stakes

Japanese Bamboo Stakes. Green painted.	Bale of 2000
1½ ft.....	\$2.40
2 ft.....	3.00
2½ ft.....	3.90
3 ft.....	4.75
3½ ft.....	5.40
4 ft.....	6.70
6 ft. (natural).....	11.50

Split Bamboo. Suitable for Hydrangeas, Tulips or Hyacinths.
(2000 in a bale)

12 in.....	\$0.72
15 in.....	.85
18 in.....	1.05
24 in.....	1.55

Insecticides

Agripax. \$3.00 per gal., \$12.00 for 5 gals., \$60.00 for 30 gals.
Arsenate of Lead Powder. \$1.25 for 5 lbs., \$5.00 for 25 lbs.
Arsenate of Lead Paste. \$1.50 for 5 lbs., \$5.00 for 25 lbs.
Black Leaf "40." \$3.00 for 2 lbs., \$5.75 for 5 lbs., \$9.75 for 10 lbs., \$5.40 for carton of 24 1 oz. bottles.
Bordeaux Mixture. \$1.25 for 5 lbs., \$5.00 for 25 lbs.
Copper Solution. \$3.50 per gal.
C.P.O. Soap. \$1.75 per gal.
Cuprocide. 90c. per lb., \$3.75 for 5 lbs.
Cyanogas Calcium Cyanide. \$3.00 for 5 lbs., \$10.00 for 25 lbs., \$25.00 for 100 lbs.
Fish-Oil Soap. \$1.00 for 5 lbs.
Fume-To-Bac. \$14.00 per 100 lbs. F.O.B. Penna.
Fungtrogen. \$6.00 per gal.
Grape & Rose Dust. \$1.25 for 5 lbs.
Grasselli Spreader. \$4.75 per gal.
Hi-Tox. \$3.00 per qt., \$9.00 per gal.
Lemon Oil. \$2.50 per gal.
Lethane "440." \$2.75 per qt., \$7.00 per gal.
Lethane Spreader. \$1.75 per gal.
Loro. \$2.00 per pt., \$10.50 per gal.
Multicide. \$3.00 per qt., \$9.50 per gal.
Naphthalene Flakes. \$11.00 for 100 lbs.

Nico-Fume Liquid. \$2.25 for 1 lb., \$5.75 for 4 lbs., \$10.00 for 8 lbs.
Nico-Fume Paper. \$4.50 for 144 sheets, \$8.00 for 288 sheets.
Nico-Fume Powder. \$3.35 for 5 lbs., \$5.85 for 10 lbs.
Nico-Fume Powder Pressure Fumigator. 75c. for 1 lb., \$7.00 for 12 1-lb. cans in carton; \$4.20 for 12 ½-lb. cans in carton.
Pyrethrum Powder. 75c. per lb.
Red Arrow. \$3.60 per qt., \$10.70 per gal.
Red "A" Soap. \$1.75 per gal.
Rootone. \$1.00 for 2-oz. jar, \$5.00 for 1-lb. jar.
Rotocide. \$3.00 per qt., \$8.00 per gal.
Selocide. \$3.00 per gal., \$13.50 for 5 gals., \$24.50 for 10-gal. drum, \$87.50 for 50-gal. drum.
Semesan. \$2.25 per lb.
Slug Shot. \$1.00 for 5 lbs.
Snarol. 85c. for 4 lbs., \$3.00 for 15-lb. bag.
Thrip Juice. \$4.80 per gal.
Tobacco Dust for Dusting. \$3.75 for 100 lbs.
Tonacide. \$4.00 for 25 lbs., \$7.00 for 50 lbs., \$13.00 for 100 lbs.
Volck (Nursery or Greenhouse Type). \$2.00 per gal., \$7.50 for 5 gals.
Wilson's O. K. Plant Spray. \$3.00 per gal., \$12.00 for 5 gals.
114-Y. \$8.50 per gal., \$37.50 for 5 gals.
D-N Dust. Recommended by leading Carnation growers as best insecticide for Red Spider. \$3.50 for 10 lbs., \$25.00 for 100 lbs.

Fertilizers

Clay's. Genuine imported Clay's Fertilizer. Adds color to foliage and bloom. Wonderful as a top dressing for pot plants. \$8.50 for 112-lb. bag.

Floranid (Urea). \$3.00 for 25 lbs., \$5.00 for 50 lbs., \$8.00 for 100 lbs.

Nitrophoska. \$3.00 for 25 lbs., \$7.00 for 100 lbs.

FIGHT FLORAL CO., INC.

22 West 26th Street

NEW YORK, N. Y.

1
2
3
4

**Let This
Trade-Mark Be
Your Guarantee**



It has been said that "Imitation is the sincerest form of flattery," and this is true with Roggli Swiss Giant Pansies. Numberless so-called "Roggli" Swiss Giant Pansy strains are being offered to the trade in the United States, none of which are comparable with the—

GENUINE ORIGINAL

**Roggli Swiss
Giant Pansies**

For this reason, and in order to insure the Pansy growers that they are delivered Genuine Original Roggli Swiss Giant Pansy Seed, Roggli Brothers, of Switzerland, the originators of this superb strain, have decided to distribute their Pansy seed in the United States sealed in their own *trade-marked* packets.

We are offering their **Genuine Roggli Swiss Giant Pansy Seed** at the following prices. Growers report 15,000 to 18,000 plants per ounce.

Trade packet.....	\$1.00 each
1/8-ounce packet.....	\$2.50 each
1/4-ounce packet.....	\$4.50 each
1/2 to 4 ounces.....	\$12.50 per ounce
4 to 8 ounces.....	\$11.75 per ounce
8 ounces or more.....	\$11.00 per ounce

The following varieties may be had, all priced and packed as above:

ROGGLI'S GIANTS, SPECIAL MIXTURE

Giant size, brilliantly colored flowers, held upright on long, sturdy stems. The great substance of the petals and the large range of rich colors make this by far the finest and most magnificent Pansy mixture offered in the United States.

ROGGLI'S ALPENGLUHN

Beautiful brownish-red with darker eye.

ROGGLI'S BERNA

Dark violet, without eye. Velvet-like texture.

ROGGLI'S THUNERSEE

Wonderful gentian blue with dark eye, the finest blue Pansy existing.

ROGGLI'S EIGER

Gorgeous dark yellow with dark brown eye.

ROGGLI'S GOLDGELBE

Pure golden yellow with no markings. The largest pure yellow Pansy existing.

ROGGLI'S JUNGFRAU

Wonderful large pure white Pansy.

ROGGLI'S HOHENFEUER

Beautiful new introduction. Bright yellowish-red.

All of the above varieties will be available from the new crop which will be ready in August.



Bear This in Mind
GENUINE ROGGLI'S
SWISS GIANT PANSY
SEED comes to you in
Original Packets sealed
with the Roggli Trade-
mark.

ACCEPT NO OTHER

We Are Distributor for
the United States