

Historic, archived document

Do not assume content reflects current scientific knowledge, policies, or practices.

THE 1939 PRICE LIST OF

VIN-WENL GARRENS

Dahlias and
Ornamentals
Wellston, Ohio

To:

U. S. DEPARTMENT OF AGRICULTURE,

WASHINGTON, D. C.

BUREAU OF PLANT INDUSTRY
Fruit and Vegetable Crops and Diseases

GPO 8-3591

Sec. 435½ P. L. & R.
U. S. POSTAGE

Paid

Wellston, Ohio
Permit No. 28

Return Postage Guaranteed.

LIBRARY
RECEIVED
★ FEB 4 1939

U. S. Department of Agriculture

FOREWORD

Vin Well again presents you with our latest price list. We wish to thank all of you that have made our greatest season possible in the year just passed and assure you that we shall do everything in our power to continue to merit your confidence and continued patronage. We respectfully solicit your orders with the continued guarantee as before—**SATISFACTION.**

We will have plants of the newer varieties at $\frac{1}{3}$ the root price except where noted.

REFERENCES—Dun & Bradstreets, First National Bank—Wellston, Ohio.

All Stock State and Federal Inspected.
All Retail Orders Prepaid.

H. M. BLAMER, Prop.

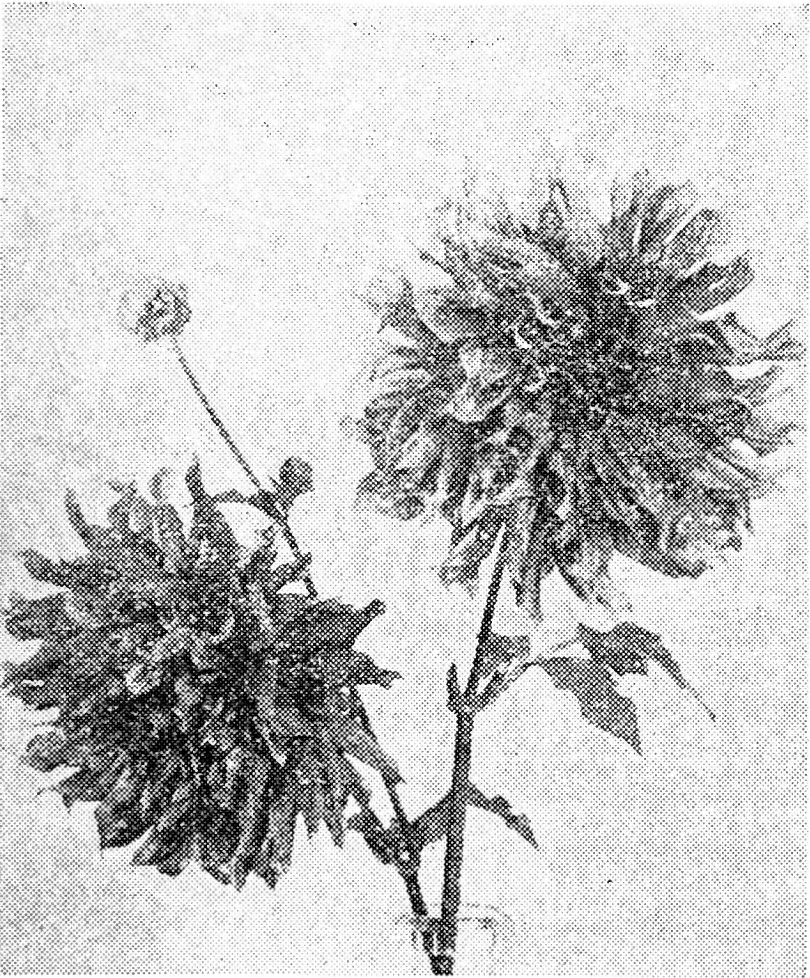

VIN WELL EMPRESS—SC to ID—(Blamer-Parrella-Hulin).

Size 11x5, Bush 5 to 5 $\frac{1}{2}$ ft.

Again we offer a variety of which we are justly proud. The color is a pure deep rose unless there might be gold detected at the base of the petals. A sturdy, healthy bush with insect resistant foliage. Stems slender and strong. Mentioned on Mr. Johnson's DAHLIA FUTURITY in HOUSE BEAUTIFUL, Jan. 1939.

ROOTS \$10.00. Plants \$3.50, 3 for \$10.00

MARGIE PARRELLA—FD—(Maxwell-Parrella-Blamer).

Size 7-9 x 4. Bush 6 ft. Stems 12 to 24 inches. A prolific blooming pure white dahlia that may be grown to exhibition size but is primarily a commercial variety. Withstands the heat and adverse weather and will not burn. Centers and stem always good. It is possibly the best commercial white—all points considered that has been offered to date. It is on two Honor Rolls for 1939.

Roots \$10.00. Plants \$3.34.

NOVELTIES OF OTHER GROWERS

THELMA CAIN—ID—(Cain-Parrella)

We had this dahlia on trial the past season and can recommend it highly. It is very large, a free bloomer for its size and is an Honor Roll dahlia (Flower Grower). Certificate of Merit, E. Lansing, 1937. Color, light coral red with shades of jasper pink at the center and the reverse. Fine foliage and stems.

Roots \$15.00. Plants \$5.00.

MRS. STEWART.—SC—(Holland).

Size 10x5—Bush 5 ft.

Color, straw, splotched strawberry, rose lavender reverse. Form is very attractive and is one of the best of the European dahlias I have ever grown.

Roots \$10.00, Plants \$3.34.

KENTUCKY ARISTOCRAT—ID—(Whites Dahlia Gardens).

Size 11x5—Bush 4 to 5 ft.

Another one we had on trial this past year and we can truthfully say if you want to win in this color class you do so with this one. Color, Straw or buff yellow, suffused coral red and lavender. A profuse bloomer for so large a flower and the stem and center are 100%. Fine foliage.

Roots \$10.00 Net—Plants \$3.50, 3 for \$10.00.

PAUL BUNYANS CHARM—SC to ID—(Hendricks)

Color, dark yellow. Very large with high center, and a prize winner.

Plants only \$2.50 Net.

MISS CLIO—FD—(Hendricks)

Pink with yellow center. Medium sized flower but a beauty and a prize winner. C of M. E. Lansing.

Plants only \$2.50 Net.

NEW MINIATURES AND POMS

COLLEEN—MFD—(Blamer-Parrella-Hulin)

Size 2½ x 1½. Bush 3 ft.

Pure white, delicately shaded lavender. Fine stem. We are proud to have been the originators of this

variety and assure you it is a true miniature—not a small decorative **Roots only \$2.00**

LITTLE PEACHERINO—(Lee)—

Size 2 x 1½. Bush 3 ft.

We grew this the past season and can recommend it highly. The color is peach pink shaded amber, Very prolific and early bloomer.

Roots \$1.00.

HULINS CHERUB—(Hulin-Blamer-Parrella)

Another true MFD which we had on trial last year. Very fine. Color deep pink thruout. It closely resembles the older "Classic" both in form and color. Bush, medium tall and it is a prolific bloomer.

Roots \$1.50, 3 for \$3.50 net.

ORANGE DROP—Pom—Blamer-Parrella)

A beautiful brick or orange red. Most prolific bloomer of average size with fine stem and tight center.

Roots only \$1.00.

LITTLE NELL—POM—(Limestone Gardens)

Size 1½ x 1. Bush 2½ ft.

Lovely. The color is pink with orchid shadings and is the best of its coloring I have ever seen. Performed well for us in 1938.

Plants only \$1.00.

GENERAL LIST

PLEASE NOTE—We have many more varieties than these presented in lesser stock and will have still more of the later varieties. If you do not find all you want please write us. We may have it. Altogether we carry about 350 varieties.

Ada Hoffman—ID—1938—Color, gold. Flowers of perfect formation on wonderful stems. One of our Honor Roll releases that has been very successful. Roots \$7.50; Plants \$2.50

Adorable—ID—Peach and orange yellow \$1.00

Amelia Earhardt—SC—Bronze, suffused gold50

Autumn Sunset—ID—Lemon tinted red \$3.50

Azura—ID—Rosy lilac. Very large \$1.50

Bacrne—SC—General color, carmine rose. A free bloomer on an excellent stem \$2.00

Ballego's Surprise—SC—The best pure white \$1.50

Bernice Geer—Inc. C—1938—Bright rose to old rose. \$5.00

Calif. Idol—ID—A leading exhibition yellow. \$1.50

Calif. Rose—ID—A bright rose pink \$1.00

Clara Carder—ID—Cyclamen pink. Large75

Chautauqua Sunset—ID—Gold and rose \$1.00

Cherokee Brave—ID—1938—Immense red \$5.00

Darcy Sainsbury—FD—This the best white exhibition variety I have ever seen. \$3.50

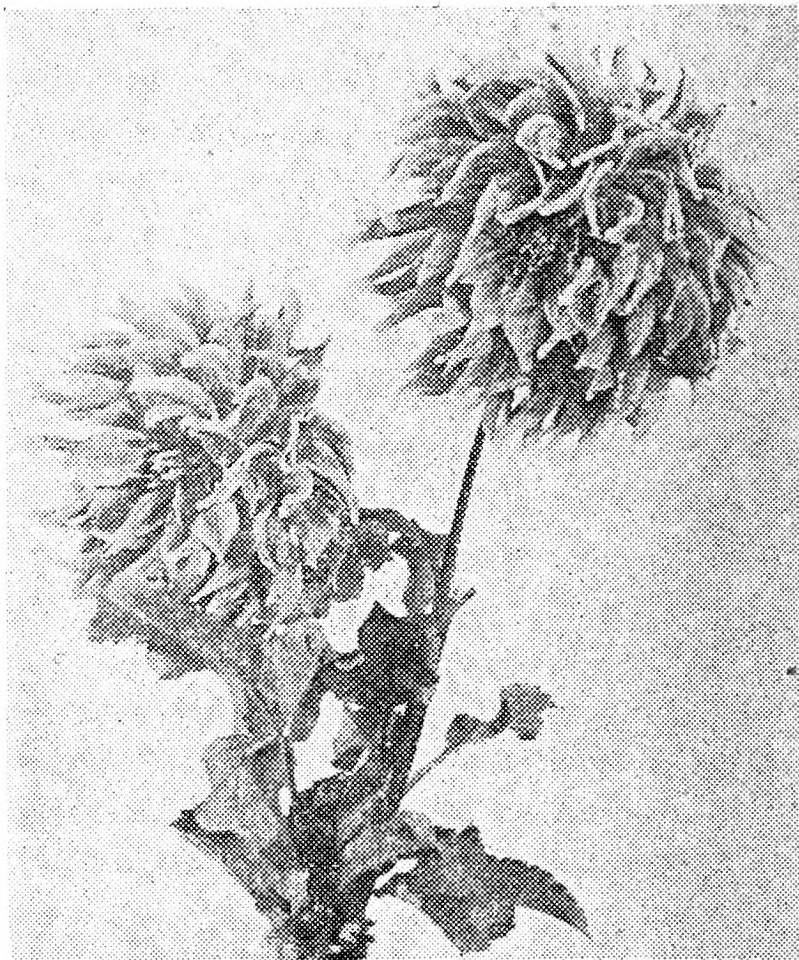

VIN WELL BRIDESMAID—SC—(Blamer-Parrella-Hulin).

Size 8x5, Bush 5½ to 6 ft.

An Award of Honor, fall of 1938 of The Dahlia Society of Georgia is to the credit of this prolific and early blooming dahlia. The description of the Society, we believe, is the best we have. This is a very distinctive old rose, suffused and tipped yellow. Form is very attractive as the petals curl and Twist, showing reverse color. Plant vigorous, green and insect resisting.

Roots \$10.00. Plants \$3.50, 3 for \$10.00.

- Director M. A. Howe—FD—1938—**Another of our very successful releases of the past year when we acted as co-introducer. Very large. Color Tyrian rose to cerise \$10.00
- Don Wilson—ID—**Old rose streaked yellow \$3.50
- Eliz. Mills Calkins—FD—1838—Commercial**
white. Beautiful \$1.00
- Forest Fire—FD—**Flame red. Striking \$1.00
- Franz Berger—Cac.—**Coral red. \$1.00
- George Washington—ID—**Deep rose pink \$2.00
- Grand Slam—SC—**Pink, shaded. Fine \$2.00
- Golden Standard—SC—**Golden tan. Good \$1.00
- Haslerova —FD—**Lavender, freckled purple \$2.00
- Heritage—ID—**A mammoth violet purple. Free bloomer and stem all that can be desired. Very Good. Plants \$1.00; Roots \$2.50

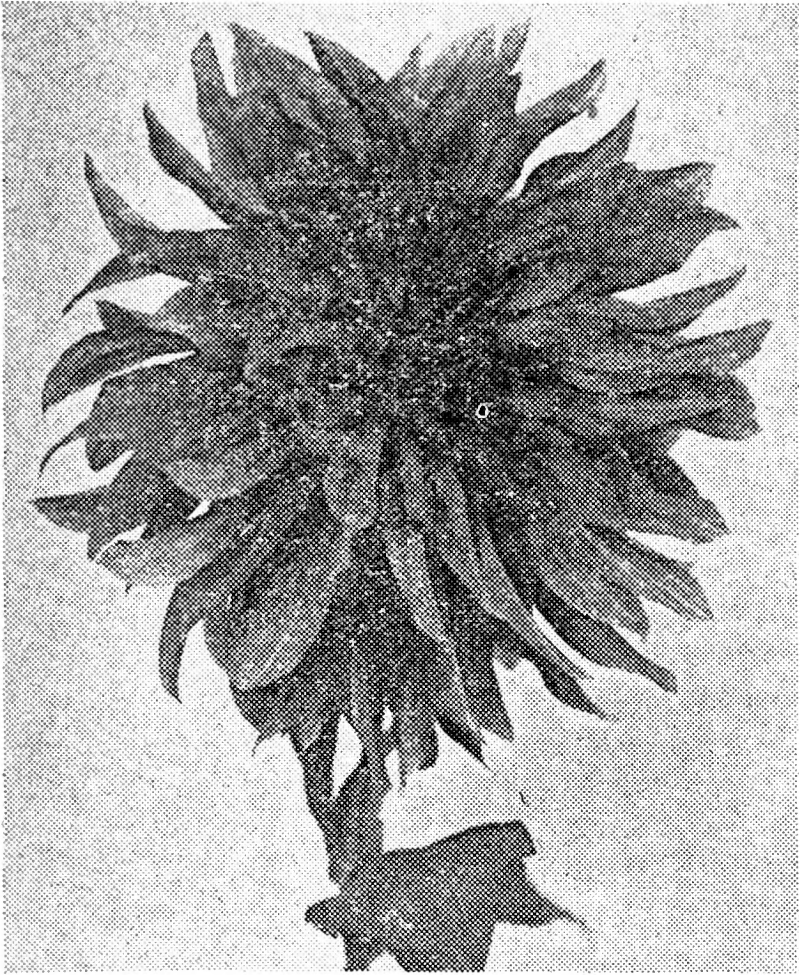

GLADYS GLAD—ID—(Parrella-Blamer).

Size 12x6. Bush 5 to 6 ft.

A lovely dahlia with unusual coloring. It is deep old rose at center, paling out to light old rose at the end of the petals. Each petal tipped delicately with yellow. Stems like canes and the dark green foliage is all that can be desired. A prize winner. **Roots \$10.00. Plants \$3.34.**

- Hunts Velvet Wonder—ID—Exhibition, true purple** \$1.00
- Incadescent—ID—An improved Jane Cowl.** \$3.50
- Ivrolee—SC—A beautiful ivory white** \$2.00
- Jack Benny—ID—Light bittersweet orange** \$2.50
- Jerseys Dainty—SC—Fine white**50
- Julia Irene—ID—Rose pencilled deeper rose** \$3.50
- Kate Smith—ID—1938. Here is a good performer. Color, rich copper on excellent stems. Prolific blooming habits** \$5.00
- Kentucky Dawn—SC—1938—Color soft buff and light peach. An excellent performer for us this past season.** \$7.50
- Kentucky Sportsman—ID— Yellow tipped white. A fine bicolor** \$5.00
- Kentucky Sun—FD—Fine large yellow** \$1.50
- Kilgrees King—ID—Autumn colors. Fine** \$2.00
- King's Ransom—FD—1938. Here is an early and free bloomer. Color, golden yellow and apricot. This is good** \$5.00

Le Joy —ID—A late Honor Roll dahlia. Color, bluish orchid usually tipped white. Very fine	\$3.50
Lemon-Glo —SC—A good lemon yellow	\$2.00
Louise Bates —SC—Mallow pink and purple50
Margrace —ID—Scarlet and tan. Very good	\$1.00
Mad River Chief —ID—Immense deep red	\$3.50
Mars Orchid —ID—(new). Nice orchid pink. Very large	\$1.00
Mars Quaker —FD—(new). Commercial brownish buff.	\$1.00
Mars Sunrise —FD—(new). Yellow, pink and gold. Commercial.	\$1.00
Miss Ida Chase —Cac—Lemon yellow	\$3.50
Miss Long Island —ID—Watermelon pink	\$1.00
Miss Oakland —FD—Pure white	\$2.50
Miss Ohio —Cac.—Beautiful lilac rose.	\$2.50
Miss Parkersburg —ID—1938. Here is a very good dahlia. Color, bittersweet orange on most ex- cellent stems.	\$5.00
Mildred Haire —ID—1938—A pink sport of Daddy Kemp	\$5.00
Mrs. C. E. Wildon —FD—1938—Most excellent red	\$5.00
Mrs. Geo. Le Bouttelier —FD—Huge red. Prolific bloomer50
Mrs. Wm. F. Knusden —ID—1938—White. Exhibition	\$5.00
Mrs. W. F. Lord —FD—Good and pink	\$2.50
Moon-Glo —FD—Nice light yellow	\$1.50
Murphys Masterpiece —ID—Huge crimson	\$1.50
Orchid Moonlight —FD—Soft rosy Magenta....	\$2.00
Orchid Queen —ID—Nice orchid pink	\$1.00
Peace —ID—A great white	\$3.50
Phantom —ID—A fine bicolor, purple and white.	\$1.00
Phyllis Knight —ID—1938—This was a most suc- cessful release this past season. Color, salmon and rose pink	\$5.00
Pink Adorable —ID—1938—A pink sport of Adorable	\$2.00
Pioneer City Bonfire —FD—Bonfire red.	\$1.50
Prachtkerl —Sc—Fine yellow	\$1.00
Queen City —FD—Scarlet pink.	\$1.00
R. A. Broomfield —ID—Saffron orange50
Royal Purchase —Cac.—Large yellow. Fine	\$2.50
Ruth Denning —FD—1938. A nice red and white bicolor. Unusual in color combinations	\$5.00
Sappers Red —FD—Bright red.	\$1.00
Straits Red —FD—Purplish red.	\$1.00
Scarlet Dawn —FD—A scarlet worth your attention. Large	\$1.00

Sheldon Louise —ID—1938—Deep wine red	\$5.00
Shekinah —SC—Fine pink. Large	\$2.00
Sultan of Hillcrest —FD—Yellow and rose50
Sweet Sixteen —ID—Coral rose and lemon	\$1.50
The Whirlwind —ID—Strawberry. Medium flower	\$1.00
Tom Blackwood —FD—Chinese red. Prolific	\$2.00
Towers Empire —ID—Gold and amber	\$1.00
Vermont Red —New—Large red.	\$2.00
Vin Well Argonaut —FD—Yellow and pink	\$2.00
Vin Well Bittersweet —ID—1938—One of our new ones of which we are justly proud. Two Honor Rolls and has met with success where ever grown. The color is rich bittersweet. Free bloomer but we regret it is a rather poor root maker. Plants \$2.50; Roots \$7.50	
Vin Well Fairy —FD—A good commercial white50
Vin Well Bluebird —FD—Blue Purple75
Vin Well Princess —FD—A good free blooming orchid pink	\$2.50
Vin Well Royalist —ID—1938—Another of our new ones that has been well received. Magenta purple on cane stems	\$5.00
Vin Well Titian —ID—The giant of the Vin Well family. Yellow and coral red that can be grown to huge size.	\$1.50
Watchung Giant —FD—Yellow pastel	\$5.00
Wenoka —FD—Rosy Mauve and magenta	\$1.50
Will Allen Dromgoole —ID—Buff and rose	\$1.50
Youth —ID—Purple tipped white.	\$1.50

THE BARGAIN COUNTER

Each 35c, 5 for \$1.00, 12 for \$2.00

Alike or Assorted.

- ANDREA ERICKSON**—FD—Large white.
- ANNIE BURNS**—FD—Large red.
- BLUE TRAIN**—FD—Blue purple.
- BETTY COULTER**—ID—Cooper henna
- CLARA B. PINCHOT**—ID—Immense deep red
- CITY OF WELLSTON**—FD—Favorite purple.
- COMMODORE**—FD—Very large yellow.
- EDW. RINDFLEISCH**—FD—Bing red.
- EDNA FERBER**—SC—Large bronze.
- ELEANOR M. RADDELL**—FD—True pink.
- ENTRUPS SULTAN**—FD—Purplish red.
- GENESSEE**—FD—Brick red.
- HILLCREST SUNSET**—ID—Sunset colors.
- JANE COWL**—ID—Favorite cooper bronze.
- JEAN TRIMBEE**—SC—Petunia purple.
- JIM MOORE**—ID—Pink and yellow.
- KARL BONAWITZ**—SC—Deep red.

KATHLEEN NORRIS—ID—Fine light pink.
 KING MIDAS—ID—Immense yellow.
 KISMETH—SC—Nice red.
 MARG. W. WILSON—ID—Opalescent pink.
 MARIE—FD—Soft pink.
 MARY MURRAY—Cac—Brick red.
 MRS. BRUCE COLLINS—SC—Light yellow.
 MMLE. HELEN MOSSAT—Cac.—Light violet.
 NANCY REDFERN—SC—Yellow overlaid pink.
 ORIENTAL GLORY—ID—Oriental Red.
 PRES. F. D. ROOSEVELT—ID—Huge light red.
 PRINCE OF PERSIA—ID—Mammoth ruby red.
 PRIDE OF FREEDOM—FD—Maroon.
 ROSE FALLON—ED—Buff and very good.
 RUBY TAYLOR—FD—Ruby red.
 SALEM PRIDE—FD—Purple and white bicolor.
 SATAN—SC—Exhibition red.
 SOUV. DE MMLE LEGER—Cac—Orange buff.
 SHAHRAZAD—ID—Large rose pink.
 SULTANA—ID—Red, gold reverse.
 THOS. A. EDISON—FD—Deep purple.
 W. J. IRWIN—FD—Deep rose.
 WHITE WONDER—(Kemp)—ID—Massive white.
 W. H. T.—FD—Old rose.

BALL OR SHOW DAHLIAS

Except where noted, 25c each, or \$2.00 per dozen.

CREAM OF THE VALLEY—Straw and cream.
 CAROLYN BALL—Deep pink.
 CHARLOTTE CALDWELL—Gold & Amber—\$2.00
 GOLDEN AGE—Deep russet and gold.
 J. C. D.—VIOLET, speckled red.
 KENTUCKY SNOWBALL—Pure white.—50c
 KING OF SHOWS—Butter yellow.
 MARY HELEN—Pure, clear yellow.
 PEACHERINO—Color much as Charlotte Caldwell, except the gold more pronounced. Not quite so large but better stems.—\$1.00.
 STORM KING—Pure white.

ORCHID OR STELLA DAHLIAS

Each 35c, 4 for \$1.00

BUTTERCUP—Pure yellow.
 EVEREST—Pure White.
 POLLY—Yellow, reverse scarlet.
 STARFISH—Cream, reverse violet.

MINIATURE, SINGLE & COLLARETTE DAHLIAS

Except where noted, 25c each or \$2.00 per dozen
 ACHIEVEMENT—Collarette—Maroon.
 BABY ROYAL—MP—Salmon and apricot.
 BISHOP OF LLANDUFF—MP—Bright red.
 COURONNE—MFD—Pure white.

SPECIAL SUPPLEMENT

Each year it becomes necessary, thru the release of so many new varieties, which one must stock to keep up to date, to discontinue many of the older types. In the following list you will find many of these very cheap—in fact, wholesale—most of which are close-outs—some stock reducing items of standard stock. We offer this list with the understanding that they will be shipped to you, **CARRIAGE CHARGES TO BE PAID BY YOU**, and that you make second choice as some will, no doubt, be sold out early. **NOT LESS THAN 10 SOLD AT THESE PRICES**—which may be all alike or all different—your choice. Include postage or specify how to send. **EACH 10c, 1 or 100—minimum order \$1.00.**

ANGELIA MIA, FD, White; BUCKEYE PEACH, FD, Peach and yellow; CAVALCADE, FD, Pink; CHEMARS MASTERPIECE, SC, Rose pink; DOROTHY STONE, FD, Rose; EDW. T. BEDFORD, ID, Purple; EMANUELS BEAUTY, FD, Scarlet and yellow; FRANK LOCKARD, FD, True purple; HILLCREST SWISS ROSE, FD, Swiss rose; HELEN IVINS, ID, Lavender; LINCOLN G. DICKEY, SC, Yellow and pink; MONTALVA, FD, Amber; POT O' GOLD, FD, Pure yellow; SNOWCAP, FD, White; WONDER PINK, ID, Pink; WHITE DUKE BALL, White.

COLLECTIONS

We will PREPAY one ROOT each of the following for \$3.50: 1, Adorable; 2, Daisy Turnquist; 3, Entrups Sultan; 4, Kemps White Wonder; Mrs. Geo. Le Bouttelier; 6, Miss Long Island; 7, Pres. F. D. Roosevelt; 8, R. A. Broomfield; 9, Vin Well Titian, and 10, Youth.

We will PREPAY one ROOT each of the following for \$5.00: 1, Kentucky Sun; 2, Julia Irene; 3, Hunts Velvet Wonder; 4, Towers Empire; 5, Vin Well Princess, and 6, Vin Well Argonaut.

SPECIAL—If you care to leave the selection to us we will send you 12 good roots **ALL TAGGED AND ALL DIFFERENT LARGE VARIETIES** for \$2.00 carriage prepaid—value to catalogue \$5.00 or more.

If you wish to grow three good new varieties that will not be in every garden we will send you one root each of **Mars Orchid, Mars Sunrise and Mars Quaker**, a \$3.00 value for \$2.50.

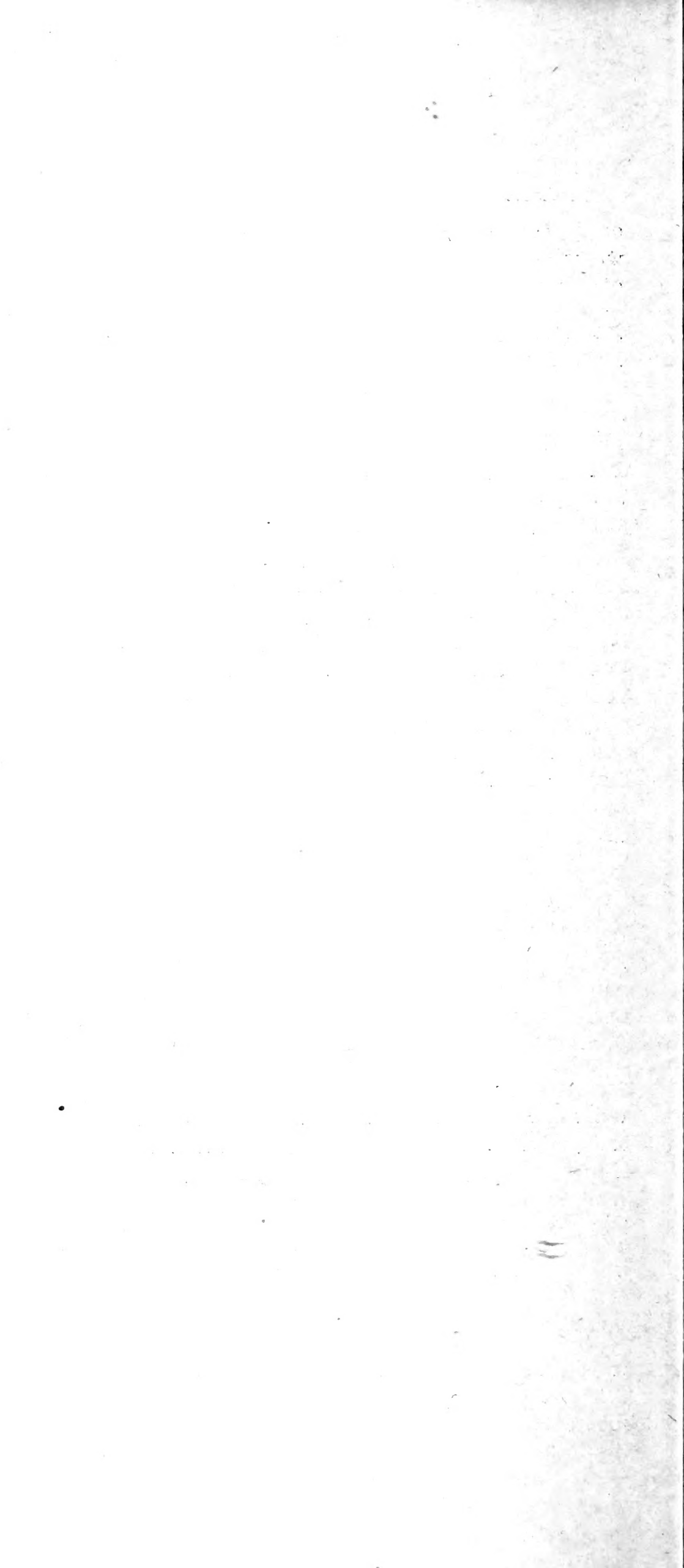

FRAGRANCE—Single—red and white.
 KITTY BELLAIR—MC—Red wine.
 LITTLE JEWELL—MD—Pink.
 LITTLE PAL—MFD—1938—One of our late intro-
 ductions. Yellow, shaded rose, tipped deeper rose.
 Good—\$1.00.
 LOUIE—MC—Pink.
 RHODA—MP—Old rose and yellow.
 ROSETTA—Collarette—Cerise and white.
 YELLOW DOGWOOD—Single—Light yellow.
 ZEE—MB—1938—Straw suffused lavender—a rich
 chrome effect. We are proud to have been the
 originator of this dahlia.—\$1.00.

POMPOM TYPES

Except where noted, 25c each, \$2.50 per dozen.
 ARIEL—Buff.
 ATOM—Very small brick red.
 BLACKIE—(new) deepest maroon. good—50c.
 BOBBY—Plum purple.
 DEE DEE—A fine lavender.
 GLORIA—Crimson suffused pink.
 LITTLE BELLE—The best pink to date.
 LITTLE DOROTHY—Yellow splotched white.
 LITTLE JOHNNY—Deep red.
 NERISSA—Silvery pink.
 RAPHAEL—Dark crimson maroon.
 SNOWCLAD—A good pure white.
 TEENY-WEENY—Unusual type, very small, orange
 YELLOW GEM—Free blooming yellow.

GLADIOLUS

We now have sufficient stock of the following
 varieties to offer same separately. All bulbs guar-
 anteed true to name, disease and thrip free. Prices
 on all 50c per 12 for large No. 1 bulbs; 35c per 12
 for medium bulbs. Write for price on large quan-
 tities. Albania; Bagdad; Golden Dream; Helga;
 Picardy; Pride of Wanakah; Topaz and Tyco Zang.
 Mixed: large, 40c per 12; \$2.50 per 100; Medium,
 25c per 12; \$1.50 per 100.

DAHLIA SEED

We offer the following:

Rockleigh, giant mixed, \$1.00 per packet 20 seed.
 \$4.50 per packet 100 seed.
 Hulin, mixed minature seed, \$1.00 per packet—good
 count.
 Domestic—Orchid or Stella seed, \$1.00 per 100.
 50c per packet of 50.

Visitors are invited to gardens at any time
 during the blooming season—Our Roots are field
 grown without cloth and not forced.

