

Historic, archived document

Do not assume content reflects current scientific knowledge, policies, or practices.



62.43

HARDY FERNS
 WILD AND
 ROCK GARDEN PLANTS
EVERGREENS

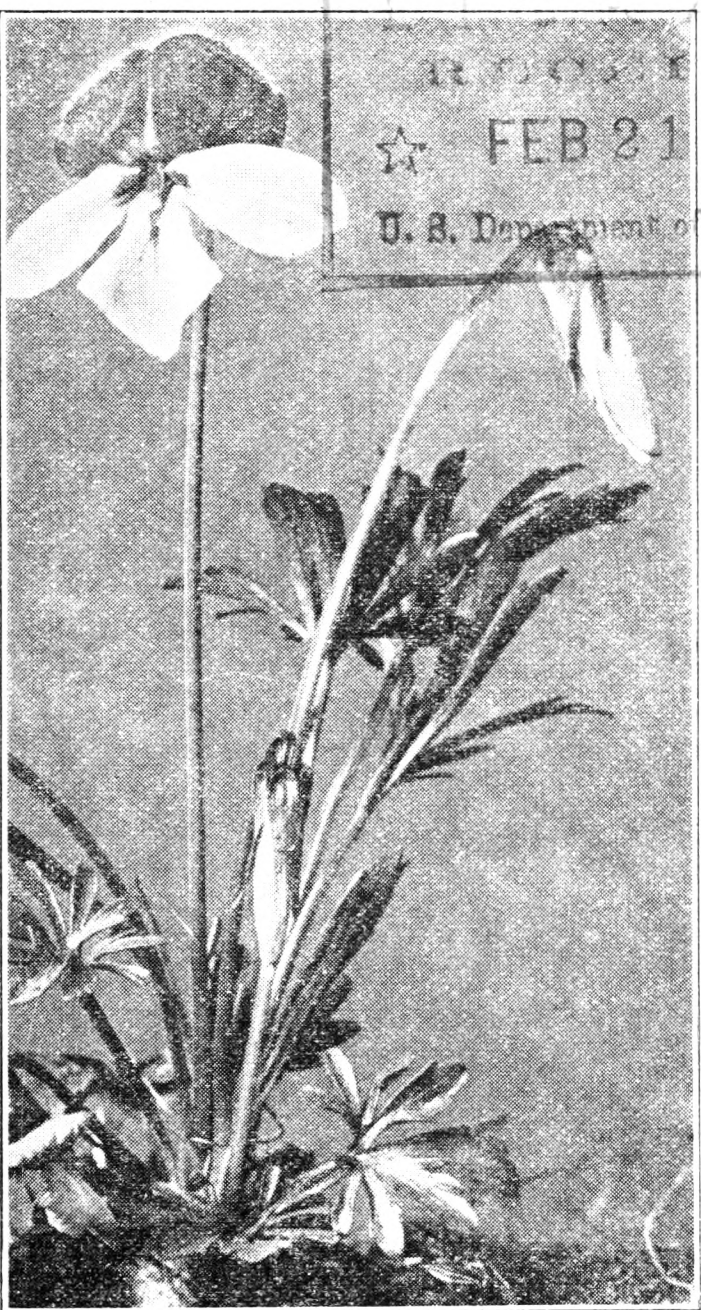

LIBRARY
 FEB 21 1940
 U. S. Department of Agriculture

1940

WHOLESALE TRADE LIST

Ferndale Nursery

Askov, Minnesota

TO THE TRADE

To our many customers and friends in the Nursery trade we extend greetings. We appreciate the favors you have shown us in the past and shall endeavor to merit your confidence in the years to come.

TERMS—

To customers who are known to us, or who can furnish satisfactory references, we will ship stock on 30 days credit, unless other terms have been agreed upon. Persons unknown to us or with whom we have had no credit dealings must give trade references and allow sufficient time for investigation. To insure prompt shipment of rush orders, persons unknown to us should send money order to cover cost of stock and packing.

PACKING—

Prices quoted in this catalog **DO NOT INCLUDE PACKING AND BOXING**. This service will be charged for at actual cost of labor and material used.

C. O. D. SHIPMENTS—

Orders for stock to be shipped C. O. D. must be accompanied with 25% of the amount of the order.

PARCEL POST SHIPMENTS—

Cash with orders to be forwarded by parcel post **MUST** be accompanied with sufficient cash to cover parcel post charges, otherwise stock will be shipped by express.

SHIPPING INSTRUCTIONS—

We prefer to have customers give explicit shipping instructions as to how stock is to be forwarded—freight, express or parcel post. Where method of forwarding is not specified or is left to us, we shall use our best judgment as to safest and cheapest method.

Prices are **WHOLESALE** to **THE TRADE** only and subject **TO CHANGE** without notice.. Use printed letter-head or Inspection certificate with first order.

All orders are accepted with the understanding that same shall be void should any injury befall our stock through frost, hail, drouth, or in other cause beyond our control.

INSPECTION—

The stock of the Ferndale Nursery has been duly inspected by an authorized State Inspector, and found free from injurious disease and insect pests. Certificate of such inspection will accompany all shipments.

GUARANTEE—

We guarantee all stock to be true to name and in good condition when it leaves our grounds. We exercise every possible care to have all plants and trees true to name and will, upon proper proof, replace free of charge or refund full purchase price of any tree or plant sent out by us that may prove untrue to label.

We do not guarantee stock to live and no allowance will be made for stock which fails to live after planting.

CLAIMS—

All claims for shortage and unsatisfactory stock **MUST BE MADE WITHIN TEN DAYS** from date of delivery. Claims for shortage, damage or delay in transit should be made to transportation company when stock is called for at freight or express depot.

REFERENCES—

R. G. Dunn Co.

Florist's Credit Association, Inc.

First National Bank, Sandstone, Minnesota.

American Association of Nurserymen.

Minnesota Nurserymen's Association.

Telephone Orders

Call Ferndale Nursery, 43-M ASKOV, MINN.

Telephone orders will be received up to 10 o'clock p. m. every day in the week including Sundays and such orders will be given "special handling" the following morning.

We have established a reputation for quick service and aim to maintain the reputation.

TRUCK DELIVERY—

We are prepared to deliver by truck within any reasonable distance. Our charge for this service will be on a mileage basis and will be found to be very reasonable on full truckloads. For distances under 300 miles, the cost of truck delivery in full loads will usually be less than freight charges plus boxing expense.

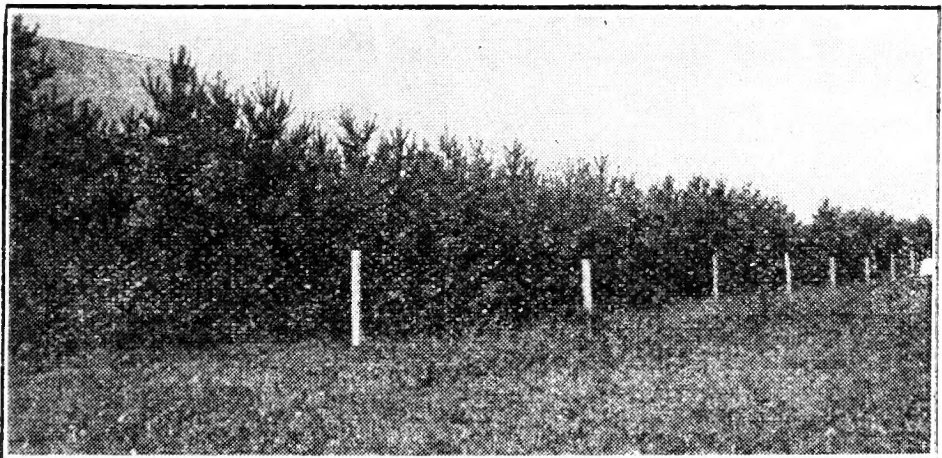

Effective Shelterbelt

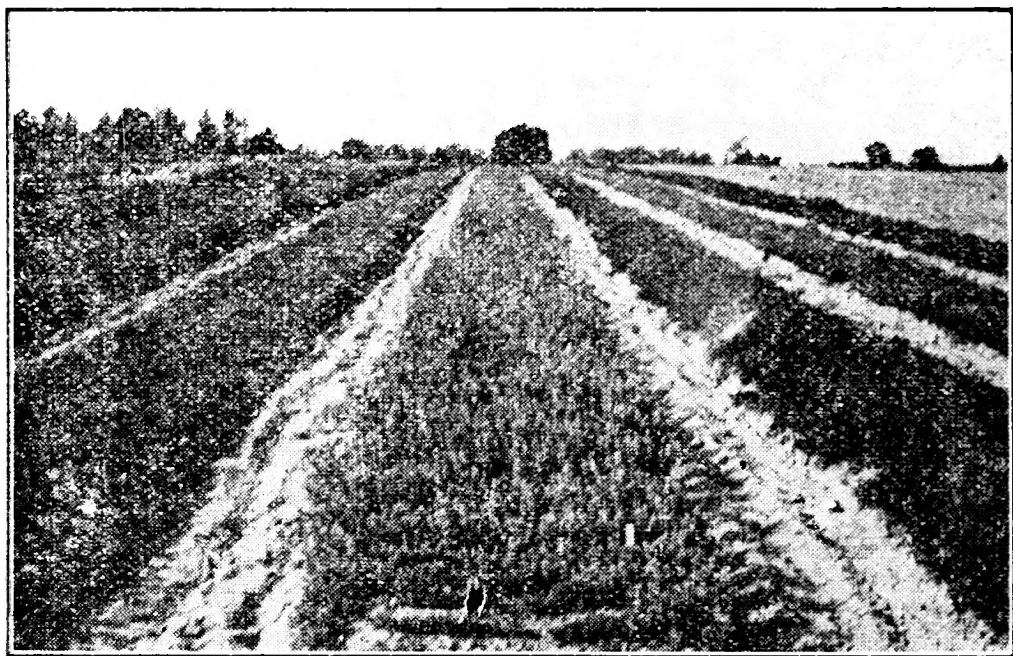

Seed Beds

Evergreens

SEEDLINGS AND TRANSPLANTS

During the past 10 years we have sold many million evergreen seedlings and transplants. Our soil and climate is ideal for production of sturdy plants and special care is given to lifting and packing, assuring customers of receiving high grade plants in the best of condition.

Orders can not be accepted, at listed price, for less than 50 seedlings or 25 transplants of one size and variety.

25 transplants, 50 seedlings at 100 rate; 300 at 1,000 rate.

	100	1000
AUSTRIAN PINE (<i>pinus nigra austriaca</i>)		
6-8 in. seedlings	\$ 2.00	\$ 15.00
8-12 in. seedlings	2.50	20.00
6-8 in. transplants	5.00	45.00
MUGHO PINE (<i>pinus mont. mughus</i>)		
2-4 in. seedlings, true dwarf type	2.50	20.00
2-4 in. transplants, true dwarf	6.00	55.00
4-6 in. transplants, true dwarf	8.00	75.00
6-8 in. transplants, true dwarf	10.00	90.00
NORWAY PINE (<i>pinus resinosa</i>)		
6-8 in. seedlings	2.00	15.00
8-12 in. seedlings	2.50	20.00
4-6 in. transplants	5.00	45.00
6-8 in. transplants	6.00	55.00
WESTERN YELLOW PINE (<i>pinus ponderosa</i>)		
6-8 in. seedlings	2.00	15.00
8-12 in. seedlings	2.50	20.00
8-12 in. transplants	5.00	40.00
12-18 in. transplants	6.00	50.00
SCOTCH PINE (<i>pinus sylvestris</i>)		
6-8 in. seedlings	1.50	12.00
8-12 in. seedlings	1.75	15.00
12-16 in. seedlings	2.25	20.00
6-8 in. transplants	5.00	45.00
WHITE PINE (<i>pinus strobus</i>)		
2-4 in. seedlings	1.50	12.00
4-6 in. seedlings	2.00	16.00

	100	1000
DOUGLAS FIR (<i>pseudo tsuga</i>)		
4—6 in. seedlings -----	2.00	18.00
6—8 in. seedlings -----	2.25	22.00
8—12 in. seedlings -----	2.75	25.00
BLACK HILL SPRUCE (<i>picea albertiana</i>)		
2—4 in. seedlings -----	1.75	12.00
4—6 in. seedlings -----	3.00	25.00
6—8 in. seedlings -----	3.50	30.00
4—6 in. transplants -----	5.00	45.00
6—8 in. transplants -----	6.50	55.00
COLORADO SPRUCE (<i>picea pungens glauca</i>)		
Grown from seed gathered from select blue trees.		
4—6 in. seedlings -----	2.25	20.00
6—8 in. seedlings -----	2.75	25.00
8—12 in. seedlings -----	3.50	30.00
4—6 in. transplants -----	5.50	50.00
6—8 in. transplants -----	6.50	60.00
8—12 in. transplants -----	8.00	70.00
12—18 in. transplants -----	10.00	
NORWAY SPRUCE (<i>picea excelsa</i>)		
2—4 in. seedlings -----	1.25	10.00
4—6 in. seedlings -----	1.50	12.00
6—8 in. seedlings -----	1.75	15.00
8—12 in. seedlings -----	2.00	18.00
POLAR SPRUCE (<i>picea excelsa borealis</i>)		
2—4 in. transplants -----	4.00	35.00
4—6 in. transplants -----	5.00	45.00
6—8 in. transplants -----	6.00	55.00
WHITE SPRUCE (<i>picea canad. alba</i>)		
4—6 in. seedlings -----	2.00	15.00
6—8 in. seedlings -----	2.25	18.00
8—12 in. seedlings -----	2.50	20.00
4—6 in. transplants -----	4.00	35.00
6—8 in. transplants -----	5.00	45.00
ARBOR VITAE (<i>thuja occidentalis</i>)		
2 in. 2 yr. seedlings -----	1.25	10.00
4—6 in. transplants -----	5.00	45.00
EVERGREENS GROWN FROM CUTTINGS		
F. G. indicates field grown; P. from 2½ in. pots.		
	100	
ARBOR VITAE PYRAMIDALIS (<i>Thuja Occi. Pyramidalis</i>)		
6—8 in., from pots -----	\$ 8.00	
6—9 in., F. G. -----	10.00	
GLOBE A. VITAE (<i>Thuja Occi. Globosa</i>)		
6—8 in., F. G. -----	10.00	
WARE SIBERIAN A. VITAE (<i>Thuja Occi. Wareana Siberica</i>)		
5—8 in., F. G. -----	10.00	
JUNIPER ANDORRA		
6—8 in., P. -----	8.00	
8—10 in., F. G. -----	10.00	
JUNIPER BAR HARBOR		
6—8 in., P. -----	8.00	
8—10 in., F. G. -----	10.00	
JUNIPER HORIZONTALIS		
6—8 in., P. -----	8.00	
8—10 in., F. G. -----	10.00	
JUNIPER SABINA		
4—6 in., P. -----	8.00	
6—8 in., F. G. -----	10.00	
JUNIPER PFITZER		
4—6 in., P. -----	10.00	
4—6 in., F. G. -----	12.00	
JUNIPER WAUKEGAN		
6—8 in., P. -----	8.00	
8—10 in., F. G. -----	10.00	



Colorado Blue Spruce

Evergreens

SPECIMEN TREES, BALLED AND BURLAPPED

CARLOADS: For prices on full carloads loaded in bulk write for special prices.

TRUCKLOADS: We are in position to quote very reasonable prices on full truckloads of evergreens delivered anywhere within reasonable distances. Write for delivered prices on full truckloads.

Our specimen evergreen trees are well and favorably known to nurserymen and landscapers in the northwest and we guarantee them to be satisfactory in every way. We can nearly always supply trees of various sizes in a grade which is not quite up to specimen. The price of such trees will be 60% of the price of a specimen grade for same variety and size.

	Each	10
AMERICAN ARBOR VITAE		
18—24 in., bushy -----	\$.75	\$ 6.50
2—3 ft. -----	1.10	10.00
3—4 ft. -----	1.50	13.00
4—5 ft. -----	2.00	17.50
5—6 ft. -----	2.75	25.00
6—7 ft. -----	3.75	35.00
7—8 ft. -----	5.00	45.00
8—10 ft. -----	8.00	70.00
GLOBE ARBOR VITAE		
12—16 in. -----	.65	5.50
16—20 in. -----	.90	8.00
20—24 in. -----	1.25	11.00
24—30 in. -----	1.50	13.50
GOLDEN ARBOR VITAE		
12—18 in., bushy -----	.65	5.50
18—24 in. -----	.90	8.00
24—30 in. -----	1.25	11.00
30—36 in. -----	1.50	13.50
PYRAMIDAL ARBOR VITAE		
24—30 in. -----	1.35	12.50
30—36 in. -----	1.65	15.00
36—42 in. -----	2.00	18.00
42—48 in. -----	2.50	22.00
4—5 ft. -----	3.25	30.00
5—6 ft. -----	4.00	37.50
SIBERIAN ARBOR VITAE		
12—16 in. -----	.75	6.50
16—20 in. -----	1.00	9.00
20—24 in. -----	1.25	11.00
24—30 in. -----	1.50	13.00
30—36 in. -----	1.65	15.00

Special Notice

Our spring season for handling B&B Evergreens is usually of very short duration. During a brief period of only a few weeks we are called upon to move thousands of these trees which requires careful planning of work schedule. To assist us in operating on an efficient and economical basis we are obliged to require that all orders to be called for by truck be in our hands at least two full days before truck calls for them. Wholesale orders will not be dug on Sundays.

JUNIPER ANDORRA		
18—24 in. spread -----	1.35	12.50
24—30 in. -----	1.65	15.00
JUNIPER BAR HARBOR		
18—24 in. spread -----	1.35	12.50
24—30 in. spread -----	1.65	15.00
JUNIPER PFITZERIANA		
18—24 in. spread -----	2.00	17.50
JUNIPER SAVIN		
12—15 in. spread -----	1.25	10.00
JUNIPER VIRGINIANA		
18—24 in. -----	1.15	10.00
24—30 in. -----	1.60	14.00
4—5 ft. -----	3.00	
5—6 ft. -----	4.75	
6—7 ft. -----	5.50	
MUGHO PINE		
9—12 in. -----	1.00	9.00
12—15 in. -----	1.25	11.00
15—18 in. -----	1.50	13.50
18—24 in. -----	1.75	15.50
24—30 in. -----	2.25	20.00
30—36 in. -----	2.50	23.00

	Each	10
NORWAY PINE		
2—3 ft. -----	1.00	9.00
SCOTCH PINE		
2—3 ft. -----	.90	8.00
BLACK HILL SPRUCE		
24—30 in. -----	1.25	11.00
30—36 in. -----	1.50	13.50
36—42 in. -----	1.75	16.00
42—48 in. -----	2.00	18.00
4—5 ft. -----	2.50	22.50
5—6 ft. -----	3.00	27.50
COLORADO BLUE SPRUCE		
42—48 in. -----	4.25	40.00
4—5 ft. -----	5.00	47.50
5—6 ft. -----	5.75	55.00
6—7 ft. -----	6.50	60.00
7—8 ft. -----	7.50	70.00
COLORADO GREEN SPRUCE		
3—4 ft. -----	2.00	17.50
4—5 ft. -----	2.50	22.50
5—6 ft. -----	3.00	27.50
6—7 ft. -----	3.50	32.50
NORWAY SPRUCE (excellent, bushy stock)		
2—3 ft. -----	.75	6.50
3—4 ft. -----	1.00	8.50
4—5 ft. -----	1.70	15.00
5—6 ft. -----	2.25	20.00
KOSTER BLUE SPRUCE		
24—30 in. -----	4.00	37.50
30—36 in. -----	4.75	45.00
36—42 in. -----	5.50	50.00
42—48 in. -----	6.25	57.50
48—54 in. -----	7.00	65.00
54—60 in. -----	7.75	72.50
5—6 ft. -----	8.50	

Landscapers Attention

In addition to the specimen evergreens listed, we are in position to supply in limited numbers, Pines, Spruce and Arbor Vitae in sizes up to 12 to 15 feet. We can also supply heavy crowned American Elm and Silver Maple for special planting jobs. We invite correspondence on your needs in this line.



Twice Transplanted Evergreens

HARDY FERNS

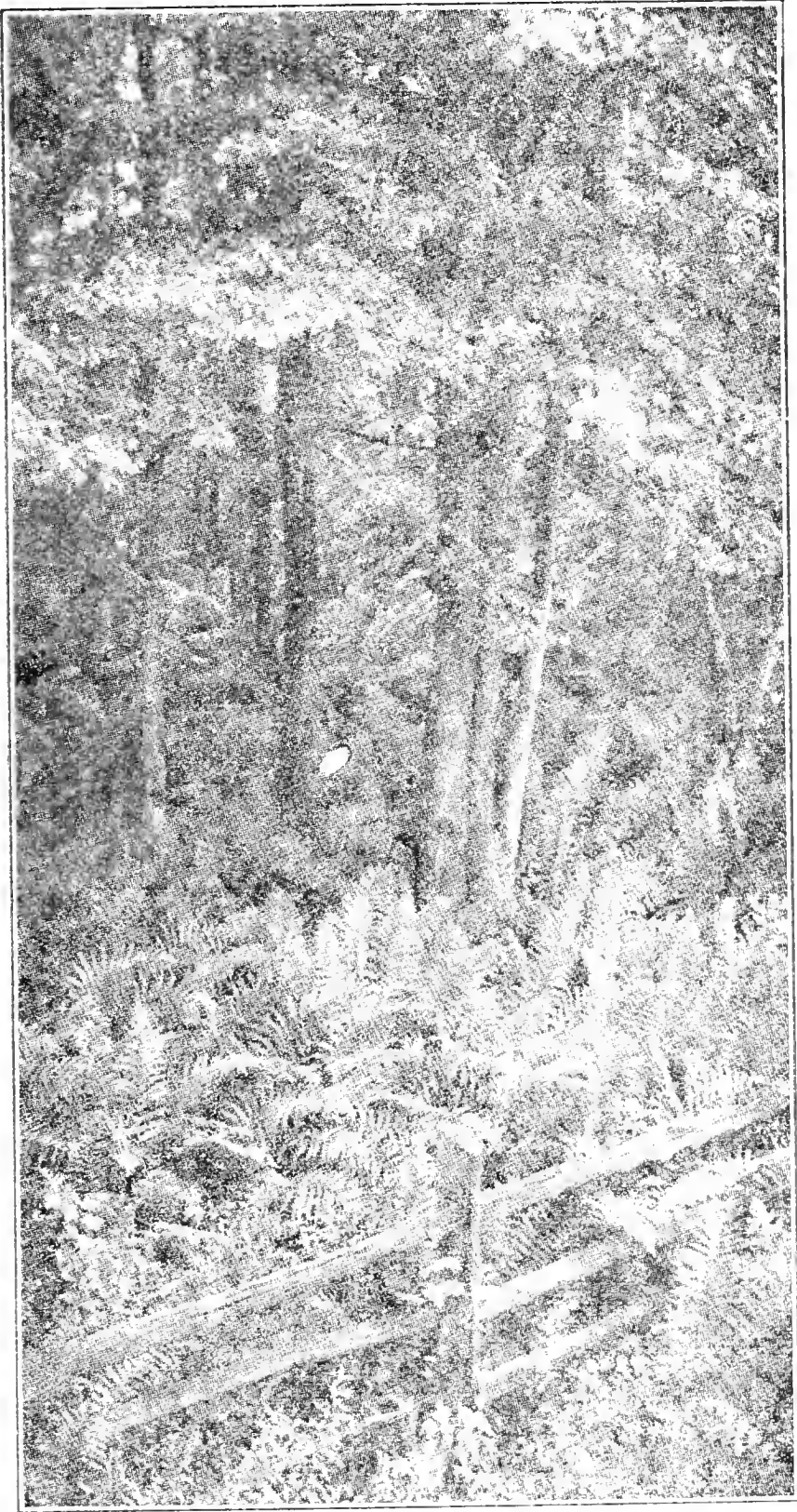

HARDY FERNS

Hardy ferns still maintain their popularity for general planting. For shade or sun—for bog or dry hillside. For woodland, fernbed, rock garden, border or foundation planting there are suitable hardy ferns to be obtained.

Our list include 25 varieties which experience has proven to be well adapted and easily grown under cultivation.

Dormant roots can be shipped until the middle of June.

Hardy Fern Varieties

Letters preceding common name of fern indicates adaptability of variety to growing conditions. R—adapted for rock garden; B—for bog or wet location; S—for shady places; O—open sunny location. Varieties well adapted for foundation plantings are so indicated.

GROUP 1

	10	100
RS—AMERICAN MAIDENHAIR—Foundation.		
Adiantum pedatum, 8—12 in. -----	\$0.80	\$ 6.00
S—CHRISTMAS FERN—		
Polystichum acrosticoides, 12—30 in. -----	1.00	8.00
SB—CINNAMON FERN—		
Osmundo cinnamomea, 2—4 ft. -----	1.00	8.00
S—CLINTON WOOD FERN—Moist Locations		
Dryopteris clintoniana, 1—2 ft. -----	1.00	8.00
SB—CRESTED WOOD FERN—		
Dryopteris cristata, 10—15 in. -----	1.00	8.00
RO—HAYSCENTED FERN—Foundation		
Dennstedtia punctiloba, 12—18 in. -----	1.00	8.00
RO—INTERRUPTED FERN—Foundation		
Osmundo claytoniana, 2—4 ft. -----	1.00	8.00
RS—LADY FERN—Foundation		
Athyrium felix faemina, 1—3 ft. -----	.80	6.00
LEATHERY WOOD FERN—Foundation		
Dryopteris marginale, 12—30 in. -----	1.00	8.00
B—MARSH FERN—		
Dryopteris thelepteris, 6—12 in. -----	1.00	8.00
RS—OSTRICH FERN—Foundation		
Pteris nodulosa, 2—4 ft. -----	.80	6.00
RO—POLYPODIUM COMMON—		
Polypodium vulgare, 4—6 in. -----	.80	6.00
SB—ROYAL FERN—		
Osmundo regalis, 2—3 ft. -----	1.20	10.00
RB—SENSITIVE FERN—Foundation		
Onoclea sensibilis, 6—18 in. -----	1.00	8.00
B—TOOTHED WOOD FERN—		
Dryopteris spinulosa, 1—3 ft. -----	1.00	8.00
SRB—WINGED WOOD FERN—		
Dryopteris hexagonopteris, 2—4 in. -----	.80	6.00

GROUP 2

	10	Each
RS—BRITTLE BLADDER FERN—		
Cystopteris bulbifera, 4—6 in. -----	2.00	.25
RS—MAIDENHAIR SPLEENWORT—		
Asplenium tricomanus, 2—4 in. -----	2.50	.30
R—RUSTY WOODSIA—		
Woodsia ilvensis, 2—5 in. -----	2.50	.30
RO—COMMON WOODSIA—		
Woodsia obtusa, 2—8 in. -----	2.00	.25
R—GRAPE FERN—		
Botrychum obliquum -----	2.00	.25
RS—BEECH FERN—		
Phegopteris hexagonopteris, 8—12 in. -----	2.00	.25
RS—SILVERY SPLEENWORT—		
-----	1.50	.20

Numerals following botanical name indicate heights which plant may be expected to attain, depending on soil and culture.

Introductory Assortment

To introduce our Ferns we offer, 20 Ostrich, 20 Lady, 10 Osmunda, 10 Evergreen, 10 Maidenhair, and 10 Sensitive, or any combination of 80 Ferns in six varieties, except Royal, selected from group 1 for \$5.00 cash, packing free. These are all standard varieties that will give universal satisfaction under ordinary conditions. The assortment packed for shipment will average 80 lbs. and can be safely shipped by freight up to April 1.

Hardy Fern Collections in Cartons

We can supply hardy ferns packed in peat moss in cartons of five ferns consisting of 2 Ostrich, 2 Lady and 1 American Maidenhair fern, with cultural directions printed on label. A very convenient and clean method of handling ferns over the retail counter. Sample carton mailed prepaid for 60c.

12 cartons (60 ferns) -----	\$ 7.00
25 cartons (125 ferns) -----	13.00
100 cartons (500 ferns) -----	48.00

Fern Bed Collection

These collections will be shipped direct to your customer under your own shipping tags.

If you have no special agreement with us, send \$4.00 with each order for full collection, \$2.50 for half collection, include your shipping tags correctly addressed. We will then ship ferns prepaid direct to your customer and return to you the difference between net wholesale price of \$2.50 or \$1.35 respectively, plus transportation charges. Order desired assortment by number, follow shipping instructions and we will do the rest.

	Retail Price	Wholesale
No. 1—8 Ostrich, 10 Lady, 4 Osmunda and 2 Evergreen Ferns for general planting---	\$5.00	\$2.50
No. 1—A—8 Ostrich, 8 Lady, 4 Sensitive and 4 Evergreen Ferns. Suitable for general planting -----	5.00	2.50
No. 2—For dry shady places; 6 Leathery Wood, 3 Lady, 6 Hayscented and 4 Interrupted Ferns -----	5.00	2.50
No. 3—For moist shady places; 4 Maidenhair, 8 Evergreen, 4 Ostrich, 4 Cinnamon and 4 Lady Ferns -----	5.00	2.50
No. 4—For wet locations; 8 Sensitive, 6 Clintons wood, 3 Royal, 3 Cinnamon, 4 Marsh Shield Ferns -----	5.00	2.50
ONE HALF of any above collections postage to be added -----	2.60	1.35

Shredded Peat Moss

Practically the same as peat moss imported from Holland except not quite so dry. Excellent for mulching and to mix with soil for acid loving plants such as ferns, arbutus, bearberry, gentians and many others. Also excellent to mix with heavy soil to prevent baking and packing and to hold moisture.

100 lb. sack, \$1.50, or 50 lb. sack for \$1.00. Should be shipped by freight.

Rock Wall Plants

Plants useful for crevices or terraces and flagstone walks.

Arabis alpina.	Phlox amoena.
Arenaria.	Phlox subulata.
Armeria lauchiana.	Potentilla.
Aubretia.	Sedum acre.
Campanula rotundifolia.	Silene alpestris.
Calamintha alpina.	Spergula pillifera.
Cherianthus allioni.	Thymus.
Dianthus deltoides.	Tunica.
Gypsophylla repens.	Veronica rupestris, all var.
Houstonia.	Ferns, polipodium, Walking
Mazus reptans.	leaf, Winged Wood and
Mitchella repens.	Woodsia Illvensis.
Papaver alpina.	

Native Plants for Woodland Plantings

Actea, alba and rubra.	Mertensia.
Arisaema, Jack-in-the-Pulpit.	Mitchella, repens.
Cimicifuga, racemosa.	Mitella, diphylla.
Cypripedium, all varieties.	Phlox, divaricata.
Dicentra, cucularia.	Podophyllum.
Dielytra, eximia.	Polygonatum.
Dodecatheon, media.	Pyrola.
Epigea, repens.	Sanguinaria, canadense.
Gaultheria.	Smilacena, racemosa.
Gentian, andrewsie.	Tiarella, foam flower.
Habenaria.	Thalictrum.
Hepaticas.	Trilliums.
Heuchera, americana.	Uvularia.
Lilium, superbum.	Violets.

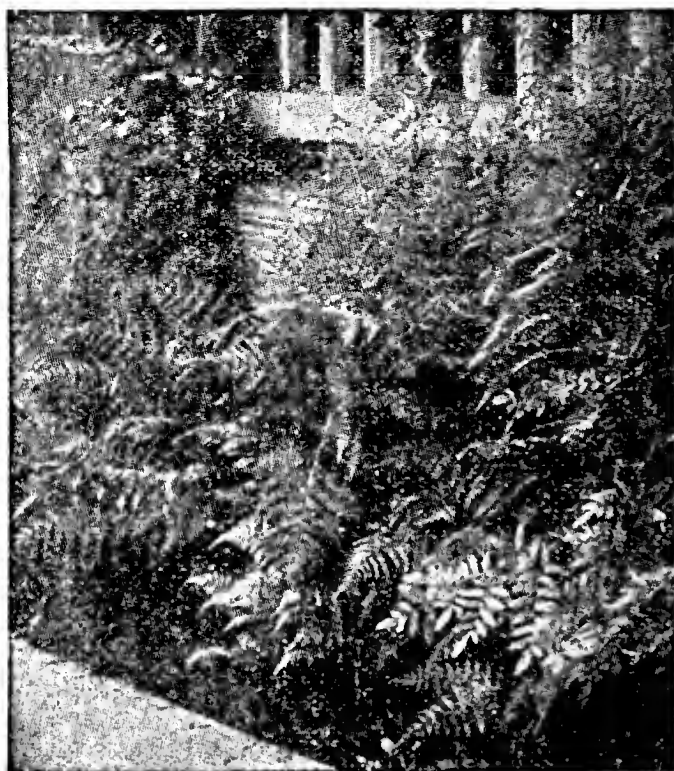



Nature's Flower Garden

Rock Garden Plants Wild and Perennial Plants

For the season of 1940 we are again offering a wide assortment of NORTHERN GROWN, hardy perennials and Wild Flowers.

Some few varieties have been dropped from our list and new ones have been added. The demand for wild flowers has increased tremendously during the last few years and being in touch with collectors throughout the United States, we are constantly adding to our list such wild flowers as have real merit and which deserve a place in the wild flower garden. We believe this demand will continue to increase and landscapers especially should not overlook this source of additional business. There is hardly a planting which can not be improved by a judicious use of some ferns and wild flowers.

Many of the varieties we list can be supplied in large clumps for immediate effect at double the price of 2-year plants.

The following index indicates adaptability of plants:

- S—plants requiring shade.
- R—plants well adapted for rock gardens.
- O—preferring open sunny locations.
- B—border plants.
- T—trailing plants.
- C—suitable for cut flowers.
- W—of special merit for wall garden.
- M—for bog, marsh or moist location.
- *—indicates wild plants.

	2 Year		1 Year	
	10	100	10	100
ACHILLEA				
—boule-de-niege -----	\$0.70	\$5.00	\$0.50	\$3.00
—Perry's white -----	1.00	8.00	.70	5.00
—ptarmica, the pearl -----	.70	5.00	.50	3.00
ACTEA				
*—alba, white, R. -----	1.25	10.00	.80	6.00
*—rubra, red, RB. -----	1.25	10.00		
ACORUS				
*—calamus, B. -----	.70	5.00	.50	3.00
AGROSTEMMA				
—coronaria attro -----	.70	5.00	.50	3.00
AJUGA				
*—reptans -----	1.50	12.00		
ALLIUM				
*—thibeticum, R. -----	.80	6.00	.60	4.00
ALLYSUM				
—saxatile, RB. -----	1.50	12.00	1.00	8.00
ANCHUSA				
—italica -----	1.20	10.00	.80	6.00
—myosotidiflora -----	1.50	12.00		
ANEMONE				
*—patens, R. -----	1.50	12.00		
*—pennsylvanica canadense, R. -----	1.00	8.00		
—pulsatilla, lilac, R. -----	1.20	10.00		
—pulsatilla, white, R. -----	1.20	10.00		
—pulsatilla, red, R. -----	1.20	10.00		



	2 Year		1 Year	
	10	100	10	100
AQUILEGIA				
*—canadense, red and yellow -----	1.00	8.00	.70	5.00
—chrysantha, yellow -----	1.00	8.00		
—clematiflora, spurless -----	1.50			
—crimson star -----	1.20	10.00		
—flabellata, nana alba -----	1.20	10.00		
—Dobbie's hybrids, long spur -----	1.20	10.00		
—Coerulea, Rocky Mountain, LS. ---	1.50	12.00		
—Mrs. Scott Elliot's, LS. -----	1.00	8.00	.70	5.00
—Rainbow hybrids, LS. -----	1.20	10.00	.80	6.00
ARABIS				
*—alpina superba, R. -----	1.00	8.00	.70	5.00
ARCTOSTAPHYLOS				
*—uva ursi, pot grown plants, RT. ---	2.00	15.00		
*—uva ursi, large clumps, B&E -----	3.50	25.00		
ARENARIA				
*—montana, white -----	1.20	10.00		
ARISAEMA				
*—tryphyllus, RS. -----	.80	6.00		
*—draconitum, green dragon, RS. ---	1.00	8.00		
—jumbo size bulbs -----	1.50			
ARMERIA				
—formosa, R. -----	.80	6.00		
—lauchiana, RW. -----	1.20	10.00		
ARTEMESIA				
—border mist, R. -----	.80	6.00		
—lactiflora, RO. -----	1.00			
—silver king, R. -----	1.00	3.00		
ASARUM				
*—Canadense, wild ginger, S. -----	1.00	8.00		
*—shuttleworthi, mottled, S. -----	1.00	8.00		
ASCLEPIAS				
*—tuberosa, RB. -----	.80	6.00		
ASTER (Michaelmas daisy)				
—alpina, alba, R. -----	.80	6.00	.70	5.00
—alpina, rubra, R. -----	.80	6.00		
—alpina, dark beauty, R. -----	1.00	8.00		
—Wartburg, star -----	1.00	8.00		
*—Nova anglia -----	1.00	8.00		
AUBRETIA				
—Hybrids -----	1.00	8.00	.70	5.00
BAPTISIA				
—australis -----	1.00	8.00		
CALAMINTHA				
—alpina, blue, R. -----	1.00	8.00		
CALTHA (Marsh marigold)				
*—palustris, M. -----	1.00	8.00	.70	5.00
CAMPANULA				
—carpatia, blue, dwarf, R. -----	1.00	8.00	.70	5.00
—carpatia, white, R. -----	1.00	8.00		
—isophylla, blue, R. -----	1.50			
—isophylla, white, R. -----	1.20	10.00		
—persicifolia, Telham beauty, blue, B	1.20	10.00		
—persicifolia, white, B. -----	1.20	10.00		
*—Rotundifolia, R. -----	1.00	8.00	.70	5.00
—turbinata, R. -----	1.00	8.00		
—muralis -----	1.20	10.00		
CENTAUREA				
—montana, blue -----	1.00	8.00		
CERASTIUM				
—tomentosum, R. -----	.70	5.00		
CHERIANTHUS				
—allioni, RB. -----	1.00	8.00		
CHELONE				
*—glabra, turtlehead, white, CM. ---	1.00	8.00		
*—Llyoni, pink, CM. -----	1.20	10.00		
CHRYSANTHEMUM				
—Alaska, Shasta daisy, BC. -----	.80	6.00	.50	3.00
—King Edward, BC. -----	.80	6.00	.50	3.00
—Select, double, BC. -----	1.50	12.00		
CIMICIFUGA				
*—racemosa, large, R. -----	1.20	10.00		
CLAYTONIA				
*—virginica, RS. -----	.80	6.00		
COMPTONIA ASPLENIFOLIA				
*—Sweet fern, B&B clumps, each 30c				

	2 Year		1 Year	
	10	100	10	100
CONVALLARIA				
*—majalis, lily of the valley, RMS.	1.00	8.00	.70	5.00
COREOPSIS				
—double sunburst	1.00	8.00	.70	5.00
—lanceolata	1.00	8.00		
CYPRIPEDIUM (Lady-slipper or moc- casin). Sold by the bud.				
*—acaule, purple, B.	1.00	8.00		
*—parvifolia, small yellow, RS.	1.00	8.00		
*—spectabilis, large pink, RSB.	1.50	12.00		
*—pubescens, large yellow, RSB.	1.20	10.00		
DELPHINIUM				
—belladonna, improved, CB.	1.00	8.00	.70	5.00
—bellamosa, improved, CB.	1.00	8.00	.70	5.00
—Blackmore & Langdon	1.20	10.00	.80	6.00
—Dieners, Dreams of Beauty	1.20	10.00		
—Lyondel strain, each 35c	2.50			
—Select, large flowered, dark blue	2.50			
—Select, large flowered, light blue	2.50			
—Royal purple	2.50			
—Mixed, from hand pollinated seed, Huntington	2.50			
—Vetterle & Renelt, light blue	2.00			
—Vetterle & Renelt, dark blue	2.00			
—Vetterle & Renelt, pastel shades	2.00			
—Vetterle & Renelt, mixed shades	2.00			
—Wrexham, hybrids	1.20	10.00		
—Chinensis, blue, R.	1.00	8.00		
—Chinensis, white, R.	1.00	8.00		
*—tricorne, dwarf, R.	1.20	10.00		
*—bicolor, dwarf, R.	1.20	10.00		
HEPATICA				
*—acutiloba, RS.	.90	7.00		
*—triloba, RS.	.70	5.00	.50	3.00
HEMEROCALIS				
—apricot, golden yellow	.80	6.00		
—Dumorteri	.80	6.00		
—florhan	.80	6.00		
—fulva	.80	6.00		
—gold dust, bronze	.80	6.00		
—Kwanso	.80	6.00		
—lemon	.80	6.00		
—thungbergie	.80	6.00		
—Anna Betscher, rich gold	3.00			
—J. A. Crawford, apricot and yellow	3.00			
—Gypsy, brilliant deep orange	3.00			
—D. D. Wyman, golden yellow	3.00			
—Mrs. H. H. Wyman, clear yellow	3.00			
HESPERIS				
—matronalis, white	.70	5.00		
HEUCHERA (coralbells)				
*—americana, alba, RBC.	1.20	10.00		
*—brizoides, pink, RBC.	1.50			
—rosamond, pink and white, RBC.	1.20	10.00		
—sanguinea, deep coral red, RBC.	1.20	10.00		
—splendens, light pink, RBC.	1.50			
HIBISCUS				
—mixed, pink, red and white	1.20	10.00	.80	6.00
HOLLYHOCKS				
—mixed double			1.00	8.00
HOUSTONIA				
*—serphylliafolia, R.	1.00	8.00		
IBERIS				
—sempervirens, R.	1.20	10.00		
INCARVILLEA				
—delavayi, R.	1.20	10.00		
IRIS				
*—cristata, dwarf blue, R.	1.00	8.00		
*—pumilla, dwarf purple, R.	.80	6.00		
*—pumilla, dwarf, white, R.	1.00	8.00		
*—verna, dwarf, violet and gold, R.	1.00	8.00		
*—siberica, blue	.70	5.00		
—siberica, white	1.00	8.00		
*—versicolor, blue flag	1.00	8.00		
—German Iris, mixed varieties, divis- ions	.50	3.00		
LATHYRUS				
—latifolia, C.	1.00	8.00		

	2 Year		1 Year	
	10	100	10	100
DIANTHUS				
—alwoodi, alpina R. -----	1.20	10.00		
—arenaria, dwarf, R. -----	1.00			
—barbatus, large flowering -----	.80	6.00		
—barbatus, single pink -----	.80	6.00		
—barbatus, Vaughan's Spec. Mix. --			.60	5.00
—plumarius, single and double mixed	.80	6.00		
—plumarius, Spring beauty -----	1.00	8.00		
—grenadin, hardy carnation, red ---	1.20	10.00		
—grenadin, hardy carnation, pink ---	1.20	10.00		
—grenadin, hardy carnation, white --	1.20			
—grenadin, hardy carnation, Golden sun -----	1.20	10.00		
—deltoides, maiden pink -----	1.00	8.00		
DICENTRA				
—cucularia -----	.70	5.00	.50	3.00
DIELYTRA				
—exemia, plumed bleeding heart --	1.00	8.00	.80	6.00
—spectabilis, 3—5 eye division -----	1.60	14.00		
DIGITALIS				
—Gr. Yellow -----	1.00	8.00	.80	6.00
—Shirley, hybrids -----			.80	6.00
DODECATHEON				
*—media, RS. -----	1.00	8.00	.80	6.00
DRABA				
*—aezoides, RS. -----	1.50			
ECHINACEA				
—purpurea, B. -----	1.00	8.00	.80	6.00
ERYTHRONIUM				
*—americana, RS. -----	.70	5.00		
EUPHORBIA				
—cyparissus, R. -----	1.00	8.00		
—polycroma, R. -----	1.20	10.00		
EPIGEA				
*—repens, trailing arbutus, clumps, B&B in natural soil, each 30c ---	2.50			
FESTUCE				
*—alpina, alpine grass, green or blue	1.00	8.00		
—ribbon grass -----	.80	6.00		
FUNKIA				
—coerulea lanceolata -----	1.20	10.00		
—variegated leaves -----	1.20	10.00		
—subcordata, gr. -----	1.20	10.00		
GAILLARDIA				
—burgundy, wine red, B. -----	.80	6.00	.50	3.00
—Dieners strain, B. -----	.80	6.00		
—The Goblin, B. -----	.80	6.00	.50	3.00
—Standholder, B. -----	.80	6.00		
—torchlight, B. -----	1.00	8.00		
GAULTHERIA				
*—procumbens, aromatic wintergreen. R. -----	1.20	10.00		
GOODYERA				
*—pubescens -----	1.50			
*—repens -----	1.50			
GENTIAN				
*—andrewsie, bottle gentian, MR. ---	1.00	8.00		
—macrophylla -----	1.00	8.00		
GERANIUM				
*—maculatum, R. -----	1.00	8.00		
GEUM				
—Lady Stratheden, R. -----	1.20	10.00		
—Mrs. Bradshaw, R. -----	1.20	10.00		
—Orange queen, R. -----	1.20	10.00		
GYPSOPHILLA				
—Fristol Fairv. Feb. grafts, C. -----			2.00	15.00
—Rosy veil, Feb. grafts, C. -----			2.00	15.00
—paniculata, C. -----	1.00	8.00	.60	4.00
—repens, R. -----	1.00	8.00		
—repens rosea, R. -----	1.20	10.00		
HABENARIA				
*—fimbriata, lavender, RBS. -----	2.50	20.00		
HELIANTHEMUM				
—mutabile, R. -----	.80	6.00		
HELIOPSIS				
—lemoine strain, C. -----	1.00	8.00		
LEPACHYS				
*—columnarus, B. -----	.70	5.00		

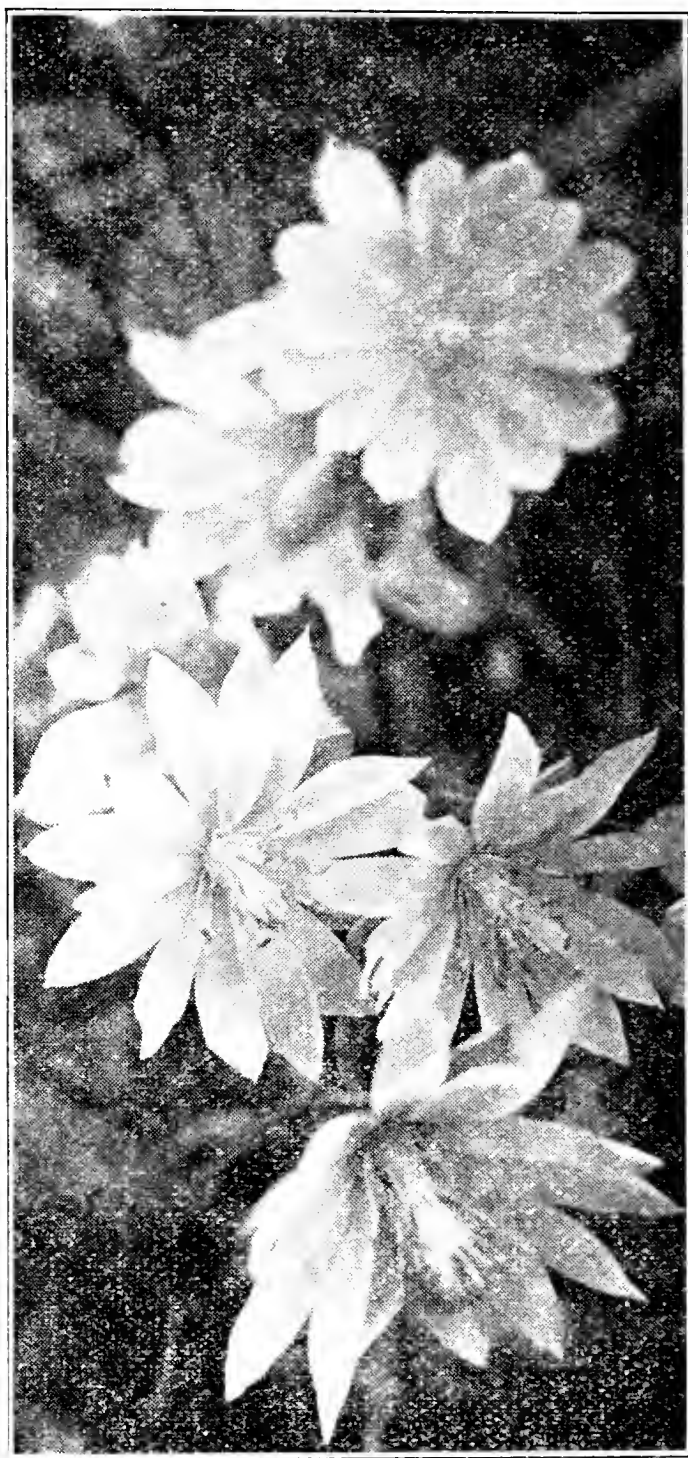

Lewisia Rediviva

	2 Year		1 Year	
	10	100	10	100
LEWISIA				
*—rediviva, plant in Aug.—Sept., R.---	1.50	12.00		
LIATRIS				
*—scariosa, BC. -----	.60	4.00	.40	2.00
*—pychnostachia, BC. -----	.60	4.00	.40	2.00
LILIUM				
*—carolina, B. -----	1.50	12.00		
*—canadense coccineum, red, B. ----	1.20	10.00		
*—canadense, yellow, B. -----	1.20	10.00		
—concolor, B. -----	1.50			
*—elegans, reddish-orange, B. -----	1.20	10.00		
—tenuifolium, red spotted, BR. ----	1.20	10.00		
—tigrinum, single or double, B. ----	.80	6.00		
*—superbum, B. -----	1.20	10.00		
—regalis, CB. -----	1.50	12.00		

	2 Year		1 Year	
	10	100	10	100
LINARIA				
—alpina, from 2½-in. pots	1.20	10.00		
LINNEA				
*—borealis twinberry, trailing, R.	1.20	10.00		
LINNUM				
—perrene, alba, white, R.	.70	5.00		
—perrene, blue, R.	.70	5.00		
LOBELIA				
*—cardinalis, MB.			.80	6.00
LUPINE				
—mixed, blooming size			.80	6.00
LYCHNIS				
—arkwrighti, R.			.50	3.00
—haageana, R.	.80	6.00	.50	3.00
—viscaria splendens, R.	.80	6.00		
LYCHIMACHIA				
*—nummularia, trailing, R.	.70	5.00		
LYTHRUM				
—roseum salicara, R.	.80	6.00		
MERTENSIA				
*—nutans, dwarf, RS.	1.20	10.00		
*—virginica, No. 1. size, R.	.80	6.00		
*—virginica, jumbo size, R.	1.20	10.00		
MITCHELLA				
*—repens, trailing, R.	1.20	10.00	1.00	8.00
MITELLA				
*—diphylla, R.	1.20	10.00		
MONARDA				
*—didyma, R.	.80	6.00		
MYOSOTIS				
*—palustris, blue, RM.	.70	5.00		
*—palustris, pink beauty, RM.	.70	5.00		
NEPATA				
—mussini, lavender, AR.	.70	5.00		
ORNITHOGALUM				
—arabicum, Star of Bethlehem	.30	2.50		
OREGANUM				
*—vulgare, R.	1.20	10.00		
PACHYSANDRA				
—terminalis, RTS.	.80	6.00		
PAPAVER				
—alpina, mixed, RO.	1.00	8.00		
—nudicauli, orange	1.00	8.00		
—nudicauli, Sanford giants	1.00	8.00	.80	6.00
—nudicauli, Vaughan's special	1.00	8.00		
PAPAVER ORIENTALIS				
—Lyondel strain	1.20	10.00		
—Olympia	1.20	10.00		
—Scarlet king	1.20	10.00		
—Shell pink	1.20	10.00		
—Mrs. Perry	1.20	10.00		
—Vaughan's, mixed	1.20	10.00		
—White	1.20	10.00		
PENSTEMMON				
—pubescens	1.20	10.00		
—missouriensis	1.50	12.00		
—grandiflora, from 2½-in. pots	1.20	10.00		
PHLOX SPECIES				
*—amoena, pink, RT.	1.20	10.00		
*—divaricata canadense, R.	.80	6.00	.60	4.00
*—ovata (ovalis) carolina, R.	1.50	12.00		
*—pilosa, R.	1.20	10.00		
PHLOX SUBULATA (creeping phlox)				
—blue hills, lavender, R.	1.00	8.00		
—G. F. Wilson, soft lavender, R.	.80	6.00		
—Lilacena, lilac, R.	.80	6.00		
—Moorheim, pink, R.	1.00	8.00		
—Rosea, R.	.80	6.00		
—vivid, pink fiery eye, R.	1.50	12.00		

	2 Year		1 Year	
	10	100	10	100
PHYSALIS				
—franchetti -----	.80			
—gigantea -----			.60	4.00
PULMONARIA				
—saccharata -----	1.50	12.00	1.20	10.00
PHYSOSTEGIA				
—virginica -----	.80	6.00		
PLATYCODON				
—mariese, alba -----	1.00	8.00		
—mariese, blue -----	1.00	8.00		
PLUMBAGO				
—larpentea -----	1.00	8.00		
POLYGONATUM				
*—biflorum, RS. -----	1.20	10.00		
PRIMULA				
—veris Kleyni, R. -----	1.00	8.00		
—veris polyantha, R. -----	1.00	8.00		
—veris excelsior, R. -----	1.00	8.00		
PRUNELLA				
—grandiflora -----	1.00	8.00		
PYRETHRUM				
—alba, BC. -----	.80	6.00	.60	4.00
—attrosanguinaria, dark red, BC. -----	1.00	8.00	.80	6.00
—carneum, flesh pink, BC. -----	.80	6.00	.60	4.00
—Rose pink, BC. -----	.80	6.00	.60	4.00
—Double, mixed, all double, BC. -----	1.20	10.00		
—uliginosum, giant daisy, white, BC. -----	.80	6.00		
PYROLA				
*—elliptica, R. -----	1.00	8.00		
RANUNCULUS				
—acris, upright, yellow, R. -----	.70	5.00		
—repens, creeping, yellow, R. -----	.70	5.00		
RUDBECKIA				
—lacciniata, B. -----	.70	5.00		
—My joy, B. -----			.60	4.00
SALVIA				
—azurea -----	1.00	8.00		
—pratensis, white or blue -----	1.00	8.00		
SAPONARIA				
—ocymoides -----	.70	5.00		
SANGUINARIA				
*—canadense, RS., per 1000, \$35 -----	.70	5.00	.50	3.00
SARRACENIA				
*—purpurea, B. -----	1.20	10.00		
SAXIFRAGA				
—cordifolia, R. -----	1.50	12.00		
SCABIOSA				
—Isaac House Hybrids, from 2½-in. pots -----	1.20	10.00		
SEDUM				
—acre, green foliage, yellow flowers, R. -----	.70	5.00	.50	3.00
—album, dwarf, white, R. -----	.70	5.00	.50	3.00
—album balticum, R. -----	1.00	8.00	.70	5.00
—album purpurea, purple foliage, R. -----	1.00	8.00		
—album tenuifolium, R. -----	1.00	8.00		
—aizoon, bright yellow flowers, R. -----	.70	5.00	.50	3.00
—anepetalum, R. -----	1.00	8.00		
—asiaticus, yellow flowers, R. -----	.70	5.00	.50	3.00
—cockscombium, R. -----	1.50	12.00		
—divergens, green foliage turning to red tint as season advances, R. -----	1.00	8.00		
—ellacombianum -----	1.00	8.00		
—eversie, gray-blue foliage, pink flower, R. -----	.70	5.00	.50	3.00
—ibericum, pink flower, R. -----	.70	5.00	.50	3.00
—kamschaticum, variegated foliage, R. -----	.70	5.00	.50	3.00
—lydium, green foliage, turning red, R. -----	.70	5.00	.50	3.00
—oppositifolia, dwarf, R. -----	1.00	8.00	.80	6.00

	2 Year		1 Year	
	10	100	10	100
—obtusatum, emerald green leaves, R. -----	1.00	8.00		
—reflexum, dark green foliage, R. --	.70	5.00	.50	3.00
—rupestre, bluish-green leaves, R. --	1.00	8.00	.80	6.00
—rupestre spirale, R. -----	1.00	8.00		
—Sarementosa, dwarf, creeping, R.---	.70	5.00	.50	3.00
—sexangular, small evergreen, pink flower, R. -----	.70	5.00	.50	3.00
—Sieboldie, glaucous foliage, flowers pink -----	1.20	10.00	1.00	8.00
—Spatulatum, purpurea, purple foliage, R. -----	1.20	10.00	1.00	8.00
—spectabilis rosea, rose, R. -----	.70	5.00	.50	3.00
—spectabilis brilliant, red, R. -----	.70	5.00	.50	3.00
—spurium, R. -----	.70	5.00	.50	3.00
—stenopetalum, flowers white, R. --	.70	5.00	.50	3.00
—stolonifera, purplish-pink flowers, R. -----	.70	5.00	.50	3.00
SEMPERVIVUM				
—albertie, R. -----	.70	5.00	.50	3.00
—arachnoideum, cob-webbed, R. -----	1.00	8.00	.80	5.00
—brauni, R. -----	.80	6.00	.50	3.00
—doeleanum, R. -----	.80	6.00	.50	3.00
—fauconette, R. -----	.80	6.00	.50	3.00
—funckii, R. -----	.80	6.00	.50	3.00
—globiferum, R. -----	.80	6.00	.50	3.00
—tectorum, common house leek, R.---	.70	5.00	.50	3.00
—trieste, R. -----	.70	5.00	.50	
SILENE				
—schafta, R. -----	1.20	10.00	1.00	8.00
SISSYRINCHIUM				
*—augustifolia, blue-eyed grass, R. --	1.20	10.00		
SMILACENA				
*—racemosa, false Solomon seal, RS.	1.00	8.00		
SPIREA				
—filapendula, B. -----	.80	6.00		
—ulmaria, variegated, R. -----	1.20	10.00		
STOKESIA				
—cyana, blue -----	1.00	8.00		
STATICE				
—latifolia, RB. -----	1.20	10.00		
THALICTRUM				
—aquilegiaefolia, RB. -----	1.00	8.00		
*—glauca, RB. -----	1.00	8.00		
*—polygonatum, RB. -----	1.00			
THYMUS (thyme)				
—alba, TR. -----	.70	5.00	.50	3.00
—coccineum, red flowers, TR. -----	.70	5.00	.50	3.00
—laniginosum, wooly thyme, pink flowers, TR. -----	.70	5.00	.50	3.00
—serphyllum splendens, pink, TR. --	.70	5.00	.50	3.00
TRADESCANTIA				
*—bractata, RS. -----	.70			
TIARELLA				
*—cordifolia, R. -----	1.20	10.00		
TRILLIUM (wake-robin)				
*—grandiflora, No. 1 bulbs, RS. -----	.60	4.00		
*—grandiflora, jumbo bulbs, RS. -----	.80	6.00		
*—cerneum, nodding trillium, RS. -----	.70	5.00		
*—erectum, RS. -----	1.00	8.00		
*—stylosa, rose trillium, deep red, RS.	1.00	8.00		
*—undulatum, painted trillium, RS. --	1.00	8.00		
TRITOMA				
—pfitzeri, R. -----	1.20	10.00		
TROLLIUS				
—devonshire, CM. -----	1.50			
—europeus, M. -----	1.50			
TUNICA				
—saxifraga, R. -----	1.00			
UVULARIA				
*—perfoliate, RM. -----	.80	6.00		
—Verbena venosa, creeping, pink flower, RC. -----	1.00	8.00		

	2 Year		1 Year	
	10	100	10	100
VERONICA				
—longifolia subsessiles, RC.	1.50			
—rupestris, heavenly blue, RC.	1.00	8.00		
—pectinata, R.	1.20	10.00		
—spicata, white or blue, RO.	1.00	8.00		
VINCA				
—alpina	1.00	8.00		
—minor	1.20	10.00		
VIOLA				
—Jersey gem, originator's stock, BC.	1.50	12.00	1.00	8.00
VIOLA (violets)				
*—blanda, sweet, white violet, R.70	5.00	.50	3.00
*—canadense, large white flower, R.	1.00	8.00		
*—cuculata, blue, R.70	5.00	.50	3.00
*—missouriensis, blue, R.70	5.00	.50	3.00
*—odorata, sweet English violet, R.	1.20	10.00		
*—palmata, R.	1.00	8.00		
*—pubescens, downy violet, R.	1.00	8.00		
*spring messenger, R.	1.00	8.00		
YUCCA				
—filamentosa, extra large, 25c each, R.	1.00	8.00		
—glauca, R.	1.00	8.00	.80	6.00

Shrubs

	10
BARBERRY—thunbergi	
12—18 in.	\$1.25
18—24 in.	1.50
BUCKTHORN—common	
2—3 ft.	1.00
3—4 ft.	1.25
CARAGANA ARBORESCENS—	
2—3 ft.	1.50
CORALBERRY—	
18—24 in.	1.50
COTONEASTER—acutifolia	
2—3 ft.	2.00
CURRENT—alpina	
12—18 in.	2.00
CYDONIA—japonica	
18—24 in.	2.00
DOGWOOD—red siberian	
2—3 ft.	1.50
3—4 ft.	1.75
FORSYTHIA FORTUNEI—	
2—3 ft.	1.75
LONICERA—belle albida	
3—4 ft.	2.50
LONICERA—tart pink	
2—3 ft.	1.50
3—4 ft.	2.00
HYDRANGEA—arborescens	
12—18 in.	1.75
18—24 in.	2.00
HYDRANGEA—P. G.	
18—24 in.	2.00
2—3 ft.	2.50
LILAC—common purple or white	
18—24 in.	1.25
2—3 ft.	1.75
3—4 ft.	2.50
4—5 ft.	3.00
LILAC—Persian	
12—18 in.	1.75
2—3 ft.	2.50
LILAC—rothomogensis	
2—3 ft.	2.00
RUSSIAN OLIVE—	
18—24 in.	1.00
2—3 ft.	1.50
PHILADELPHUS CORONARIA—	
18—24 in.	1.50
2—3 ft.	2.50

	10
PHILADELPHUS GRANDIFLORA—	
12—18 in. -----	1.25
18—24 in. -----	1.50
2—3 ft. -----	2.00
PHILADELPHUS VIRGINALE—	
18—28 in. -----	1.80
2—3 ft. -----	2.50
SORBARIA SORBIFOLIA—	
2—3 ft. -----	2.00
SPIREA BILLARDI—	
2—3 ft. -----	1.25
SPIREA FROBELLIE—	
2—2½ ft. -----	1.75
SPIREA INTEGRIFOLIA—	
2—3 ft. -----	2.00
SPIREA OPULIFOLIA—green	
3—4 ft. -----	1.75
SPIREA OPULIFOLIA AUREA—yellow	
2—3 ft. -----	1.75
SPIREA THUNBERGIE—	
18—24 in. -----	1.25
SPIREA VAN HOUTTIE—	
18—24 in. -----	1.00
2—3 ft. -----	1.25

Vines and Creepers

CELASTRUS SCANDENS—	
3 yr. -----	\$2.00
CLEMATIS VIRGINALIS—	
3 yr. -----	2.00
AMPELOPSIS ENGELMANNI—	
2 yr. -----	1.50
3 yr. -----	2.00
LONICERA SEMPERVIRENS—red	
2 yr. -----	1.50
3 yr. -----	2.00
LONICERA—Hall's honeysuckle	
2 yr. -----	1.50

Roses, Hardy Rugosa

HANSA—No. 1, field grown -----	\$2.50
HANSA—No. 1½, field grown -----	1.75
SIR THOMAS LIPTON—No. 1, field grown -----	2.50
SIR THOMAS LIPTON—No. 1½, field grown -----	1.75
BELLE POITEVINE—No. 1, field grown -----	2.50
SIBERIAN RUGOSA—No. 1, field grown -----	2.50

Tree Seeds

Orders must be in early, and prices are not binding, subject to change without notice.

	Oz.	Lb.
ABIES—balsamea -----	\$0.50	\$4.00
—concolor -----	.35	3.00
JUNIPER—scopolorum, Montana seed, fall -----	.25	1.50
—virginiana, fall -----	.15	1.00
LARIX—europea -----	.40	3.50
PICEA—canad. alba, white spruce, Wis. -----	.35	2.00
—Albertiana, Black Hill -----	.75	8.50
—excelsa -----	.40	2.50
—pungens, from select blue trees -----	1.00	12.00
PINUS—banksiana -----	.50	4.00
—Montana mughu, dwarf -----	.55	5.00
—nigra austriaca -----	.35	3.00
—ponderosa -----	.35	3.00
—sylvestris -----	.50	4.50
PSEUDO-TSUGA—douglas fir -----	.75	
RESINOSA—Norway Pine -----	1.00	12.00
THUYA—occidentalis -----	.40	3.00

Rhubarb

McDONALD—red, new divisions, per 10 -----	\$ 3.50
STRAWBERRY—2—3 eye divisions, per 10 -----	1.00
—per 100 -----	8.00

After Five Days Return To
FERNDALE NURSERY
ASKOV, MINNESOTA



IT'S NOT A HOME UNTIL IT'S PLANTED