

Historic, Archive Document

Do not assume content reflects current scientific knowledge, policies, or practices.

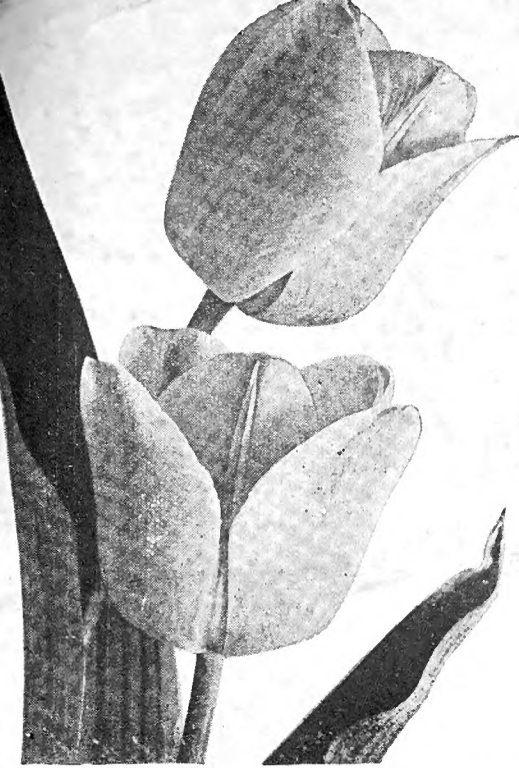

SPECIAL NOTICE

Due to the unsettled conditions in Europe, it looks now as if there will be no delivery of Dutch Bulbs.

If delivery is made, our 1939 prices will prevail.

We are offering a few American Grown Tulips. The supply is limited; send in your order at once.

Albino (Cottage). Pure white, ivory colored stamen. Medium tall and very conspicuous for size of bloom.

Bartigon (Darwin). Fiery red. One of the best.

Inglescomb Yellow (Cottage). Glossy canary yellow, light stamen; called the yellow Darwin tulip.

Rose Copeland (Darwin). Deep rose.

Wm. Copeland (Darwin). Delicate lavender.

Wm. Pitt (Darwin). Glowing scarlet. Slightly tinted orange.

All the above priced 75c doz., \$5.00 per 100, postpaid.

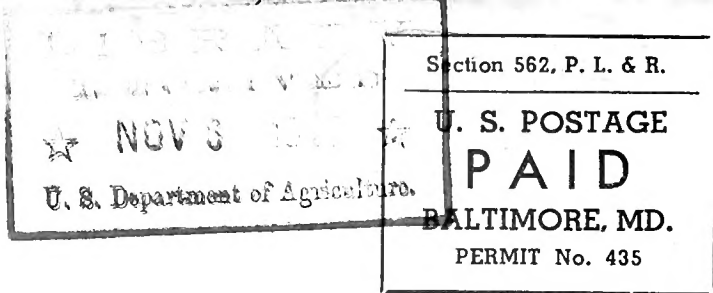

Bureau of Plant Industry
U. S. Dept. of Agri.
Washington, D.C.

THE MEYER SEED COMPANY

34-36 LIGHT STREET

1940 BULB LIST

BALTIMORE, MD.

MISCELLANEOUS BULBS

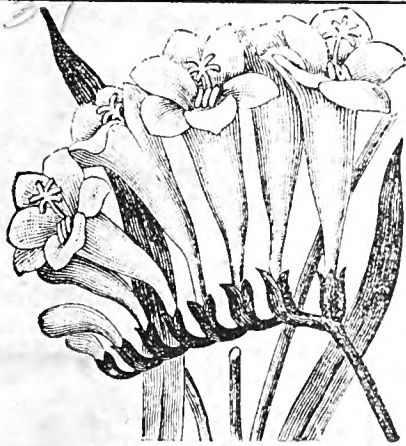

PURITY FREESIA

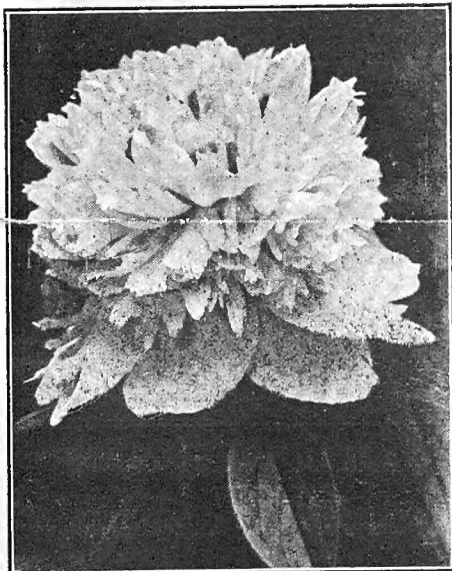

PEONIE FESTIVA MAXIMA
PEONIES

Armandine Mechin. Very rich red. Midseason.
Candidissima. Yellow. Early.
Duchesse de Nemours. White. Early.
Edulis Superba. Old-rose-pink. Extra early.
Festiva Maxima. White, crimson flakes on central petals. Early.
Fontanelle. Brilliant crimson. Early.
Mme. Calot. Pink. Very fine. Early.
Umbellata Rosea. Violet-rose. Very early.
All of above, 25c each, 30c postpaid; \$2.50 per doz., \$2.75 postpaid.

SPECIAL OFFER: One each of the above 8 splendid varieties, \$1.75, postpaid \$1.90.

AMARYLLIS, Giant American. A beautiful flower for indoor winter growing. Blooms in February. Lily-like blooms beautifully formed and colored. Do not deny yourself the pleasure of having these beautiful flowers. Send your order now, today. 40c each \$4.00 per doz. Extra large bulbs 65c each; \$7.00 doz. Delivery late October.

ANEMONES, French or Poppy-flowered. Jumbo bulbs. Mixed, containing a wonderful range of colors, including blue, rose, white, scarlet, etc, 10c each; \$1.00 per doz.

FREESIA. Should be started outside in pots as early as possible and brought inside before frost.

Blue Bird 35c per doz.; \$2.50 per 100.

Golden Daffodil. 30c per doz.; \$2.00 per 100.

Improved Purity. Purest white. 3/4-in., mammoth bulbs, 40c per doz.; \$2.75 per 100.

Sunset (Flame Orange). 35c per doz.; \$2.50 per 100.

M.S. Rainbow Freesias. They come in all colors of the rainbow, very novel and handsome, 50c per doz.; \$3.00 per 100.

GRAPE HYACINTHS.

Heavenly Blue. Top-size, 50c per doz.; \$3.50 per 100.

White. 50c per doz.; \$3.50 per 100.

IRIS DUTCH.

D. Haring. White, lilac shaded.

Golden Glory. Golden yellow.

Imperator. Blue; extra large.

Price of the above three, 50c per doz.; \$3.75 per 100.

IRIS, ENGLISH.

Othello. Dark blue.

Queen of the Blues. Light blue.

Prince Albert. Silvery blue.

Purple King. Purple.

Mixed Colors. Choice assortment.

All above, 10c each; \$1.00 per doz.

IRIS, SPANISH.

Belle Chinoise. Yellow. 50c per doz.; \$3.50 per 100.

Alexander van Humboldt. Dark blue.

British Queen. White.

Louise. Lavender.

Choicest Mixed.

The above four varieties, 35c per doz.; \$2.50 per 100.

IRIS TINGITANA, Wedgwood. A very free-blooming variety, producing enormous deep blue flowers on long, strong stems. 60c per doz.

LILY-OF-THE-VALLEY.

Cold-Storage Pips. Ready November 1 if available. \$1.00 per doz.; 25 for \$2.00.

Moss. Sufficient for 25 pips. 10c, postpaid.

Clumps for Outdoor Planting. 30c each; \$3.00 per doz.; postpaid, 40c and \$3.35.

HEMEROCALLIS. Day Lilies. Various shades, 25c each; \$2.50 per doz.

HARDY AMARYLLIS (Lycoris) large fragrant pink blooms during the summer. The spring foliage dies down before the blooms appear. \$1.00 each; 3 for \$2.75.

OKALIS, Grand Duchess. White, lavender and pink.

Bermuda Buttercup. Yellow. Either 50c per doz.

RANUNCULUS, Double French Hybrids. A splendid strain of these bright spring-flowering bulbs. Mixture contains all colors. 60c per doz.; \$4.00 per 100.

SPRING SNOWFLAKE (Leucojum vernum). Beautiful white flower tipped green. 75c per doz.; \$5.00 per 100.

VIRGINIA BLUEBELLS (Mertensia). An early spring-flowering plant, growing about 1 to 1 1/2 ft. high with blue flowers fading to pink; one of the most interesting of our native spring flowers. 10c each; \$1.00 per doz.



LILY OF THE VALLEY



SPRING GLORY

M.-S. SUPERIOR DAFFODILS, NARCISSUS
AND JONQUILS

Our Daffodil bulbs have been grown in the most favorable location and cared for by expert bulb growers, and will prove equal to imported ones. Our bulbs are all double nosed.

M.-S. NEW EXHIBITION VARIETIES

- Croesus.** Canary-yellow perianth of great size; very broad, fluted cup of rich orange. 10c each; \$1.00 per doz.
- Her Grace.** (Leeds Type.) This variety produces large flowers of good substance. The flower has a beautiful, overlapping snow-white perianth and a large ivory-white crown. 15c each; \$1.50 per doz.
- John Evelyn.** (Giant Incomparabilis.) 18c each; \$1.75 per doz.
- Mrs. E. H. Krelage.** The best pure white Daffodil. Easy to force; long stemmed. 15c each; \$1.50 per doz.
- Nobility.** (Barri.) 15c each; \$1.50 per doz.
- Phyllida.** (Giant Leeds.) 10c each; \$1.00 per doz.
- Thalia.** The recurring white petals and the angle of the three trumpets are unlike the conventional short-cupped Daffodil. 18c each; \$1.75 per doz.
- Twink.** (Double.) 18c each; \$1.75 per doz.
- Van Waveren's Giant.** Perianth primrose, with yellow trumpet of huge size. Mother bulbs. 20c each; \$2.00 per doz.

SPECIAL—One each of these 9 exhibition varieties, \$1.25

LARGE SINGLE TRUMPET VARIETIES

- Emperor.** Immense flower. Golden yellow trumpet; perianth primrose. 90c per doz.; \$7.00 per 100.
- King Alfred.** The largest and finest golden yellow Giant Trumpet variety. \$1.25 per doz.; \$8.00 per 100.
- Spring Glory.** Perianth white; trumpet deep yellow. Very strong grower. Exceptionally showy and one of the best. \$1.25 per doz.; \$8.00 per 100.
- Tresserve.** One of the largest Daffodils. Large flowers of a beautiful, light yellow color. Highly recommended for exhibition purposes. A valuable variety for forcing or planting out. \$1.50 per doz.; \$9.00 per 100.
- Mad. de Graff.** Perianth pure white, trumpet, very pale primrose changing to pure white. 15c each; \$1.50 per doz.
- M.-S. Choice Mixed.** A wonderful mixture made up of the best named sorts. 75c per doz.; \$5.00 per 100.
- Regular Mixture** of round bulbs for naturalizing. 45c per doz.; \$3.00 per 100.

MEDIUM SINGLE TRUMPET VARIETIES

- Barri Conspicuous.** Broad yellow perianth; broad short cup, edged bright orange-scarlet. Very free bloomer. 75c per doz.; \$5.00 per 100.
- Masterpiece.** Creamy white, flat spreading orange-scarlet cup. 10c each; \$1.00 per doz.
- Sir Watkin.** Extra large, medium trumpet; a grand flower. Orange and yellow cup; perianth primrose. Mother bulbs, 85c per doz.; \$6.00 per 100.
- White Lady.** Broad, round, overlapping perianth; pale canary cup. 50c per doz.; \$3.50 per 100.

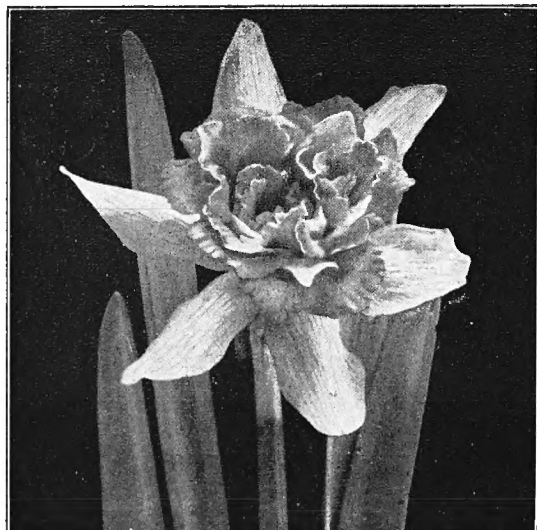

PRIMROSE PHOENIX

POET'S AND POETAZ

- Laurens Koster.** Poetaz variety having a cluster of blooms on each stem. Pure white petals; yellow cup. One of the best and most free blooming. 90c per doz.; \$7.50 per 100.
- Poeticus Ornatus Maximus.** Enlarged sanatus. Pure white with scarlet-edged yellow cup or eye. 85c per doz.; \$6.00 per 100.
- Poetaz Cheerfulness.** Excellent double flowering type. White with a faint suggestion of yellow at the base. 15c each; \$1.50 per doz.
- Poet's Orange Cup.** Creamy white, cup orange. 15c each; \$1.50 per doz.
- Poet's Poeticus Horace.** White, red eye strong stem. 70c per doz.; \$5.50 per 100.
- Poet's Poeticus Ornatus.** The popular narcissus for the garden. 60c per doz.; \$4.50 per 100.

DOUBLE

- Primrose Phoenix.** Primrose-yellow, large rose-shaped flower on long stems. We recommend this variety as a more satisfactory double form than Double Von Sion, which under American conditions sometimes acquires an ugly green color. \$1.25 per doz.; \$8.00 per 100.
- Alba Plena Oderata.** Double white. 10c each; \$1.00 per doz.

M.-S. DAFFODIL AND NARCISSUS
COLLECTION

A selection of popular and very choice varieties. Each variety carefully labeled as follows:

- 20 Emperor 20 Laurens Koster 20 Primrose Phoenix
 - 20 Barri Conspicuous 20 Poeticus Ornatus Maximus
- 100 bulbs in all, \$7.00; 50, \$3.75; 25, \$2.00

HOLE-IN-ONE PLANTING TOOLS

The tapered cup removes the soil and makes a perfect planting hole in one operation. Especially adapted for bulb plantings. Made of good materials, properly constructed, they will serve well for many years.

Junior. 50c, postpaid 60c. Senior. \$4.00, postpaid \$4.25.

Descriptive circular on request.

Handy Bulb Planter. Equipped with soil ejector and 2-foot handle. \$1.00, postpaid \$1.15.

NARCISSUS

TO FLOWER IN PEBBLES AND WATER OR SOIL

- Paper-white.** 16 cm. Mammoth bulbs. 50c per doz.; \$3.50 per 100.
Paper-white. 15 cm. Large bulbs. 40c per doz.; \$2.75 per 100.
Yellow Paper-white (Grand Soleil d'Or). A larger, sweetly scented form of the Paper-white Narcissus, colored a golden yellow with a darker cup. Mammoth bulbs, 15c each; \$1.50 per doz.; \$10.00 per 100.
Chinese Sacred Lillies. 15c each; \$1.50 per doz.
Paper-white Narcissus Bulbs in Bowls, ready to start; just add water. Attractively packed in cellophane and fancy boxes. Bowls furnished in the following colors: Old-rose, black, green, blue and yellow.
 Package of 3 bulbs and bowl, 50c, postpaid 60c.
 Package of 5 bulbs and bowl, 85c, postpaid \$1.00.
 Package of 7 bulbs and bowl, \$1.25, postpaid \$1.45.
No. 78 Bowls Only. Same colors as above. 4 in., 25c, postpaid 35c; 6 in., 50c, postpaid, 60c; 8 in., 75c, postpaid 85c.
No. B. A.-I. 6-in. ribbed bowl, holds 5 bulbs. **No. B. A.** 8-in. bowl, holds 7 bulbs. Prices and colors as above, filled (or bowls only).
No. 863. Oval Dish. Green or white. Holds 12 bulbs. 90c, postpaid \$1.05.
No. 862. Same as above, but holds up to 9 bulbs. 75c, postpaid 90c.
No. 337. Leaf-shaped Bowls. Green or white. Holds 12 bulbs. \$1.50, postpaid \$1.65.
No. 206. Glazed Pots and Saucers. Green, blue, old-rose, white, and yellow. 6 in., 75c; 5 in., 50c; 4 in., 25c. For parcel post, add 10c to each.

- Natural Pebbles.** 10c per qt., postpaid 25c.
Natural Bank Sand. 4 qts., 25c, postpaid 50c.
Pearl Chips. 10c per lb., postpaid 20c.
Confetti Chips. 15c per lb., postpaid 25c.
White Roman Hyacinths. Dainty flowers, delicately scented for house culture, do equally well in water with pebbles, or soil. Supply very limited. 15c each; \$1.50 per doz.

HARDY LILIES

- LILIUM auratum (Gold-banded Lily).** Large, ivory white flowers thickly studded with chocolate-crimson spots and striped through the center with a golden yellow band. Delivery in December. 25c each; \$2.50 per doz.
L. croceum (Irish Orange Lily). Medium tall. Blooms in June, July. 30c each; \$3.00 per doz.
L. elegans. Scarlet, yellow shadings. July. 20c each; \$2.00 per doz.
L. henryi (The Yellow Speciosum). 25c each; \$2.50 per doz.
L. candidum (Madonna Lily). Delicate fragrant blooms of pure waxy white, borne during June and July. Large bulbs. 20c each; \$2.00 per doz. Mammoth bulbs, 25c each; \$2.50 per doz.
L. pardalinum. The beautiful Leopard Lily. 30c each; \$3.00 per doz.
Regale Lily. White, shaded yellow tinged pink. 20c each; \$2.00 per doz.
L. speciosum rubrum magnificum. White, heavily spotted with rich rosy crimson spots. 30c each; \$3.00 per doz.
L. tenuifolium (Siberian Coral Lily). 15c each; \$1.50 per doz.
L. tenuifolium, Golden Gleam. 20c each; \$2.00 per doz.
L. tigrinum splendens (Improved Tiger Lily). Very large pyramids of flowers. Orange-red, spotted with black. 3 to 5 ft. high. Blooms in August. 20c each; \$2.00 per doz.
L. tigrinum flore-pleno. Like above, but double. 20c each; \$2.00 per doz.
L. philippinense (Tormosanum). White, trumpet shaped. August. 20c each; \$2.00 per doz.

All bulbs postpaid in first and second zones unless otherwise specified.

SEMESAN FOR BULBS

Semesan treatment for bulbs is highly recommended to prevent disease and keep away vermin. 1/3 oz. 10c, postpaid 12c; 2 oz. 35c, postpaid 40c; 1 lb. \$2.25, postpaid \$2.35.

PEAT MOSS—Full size bales. Bale, \$3.85; 1/2 bale, \$2.35; 1 bus., 50c.

WIZARD BRAND SHEEP MANURE—100 lbs., \$2.50; 50 lbs., \$1.50; 25 lbs., 85c; 10 lbs., 50c; 5 lbs., 30c.

WIZARD BRAND COW MANURE—100 lbs., \$2.75; 50 lbs., \$1.50; 25 lbs., \$1.00; 10 lbs., 50c.; 5 lbs., 30c.

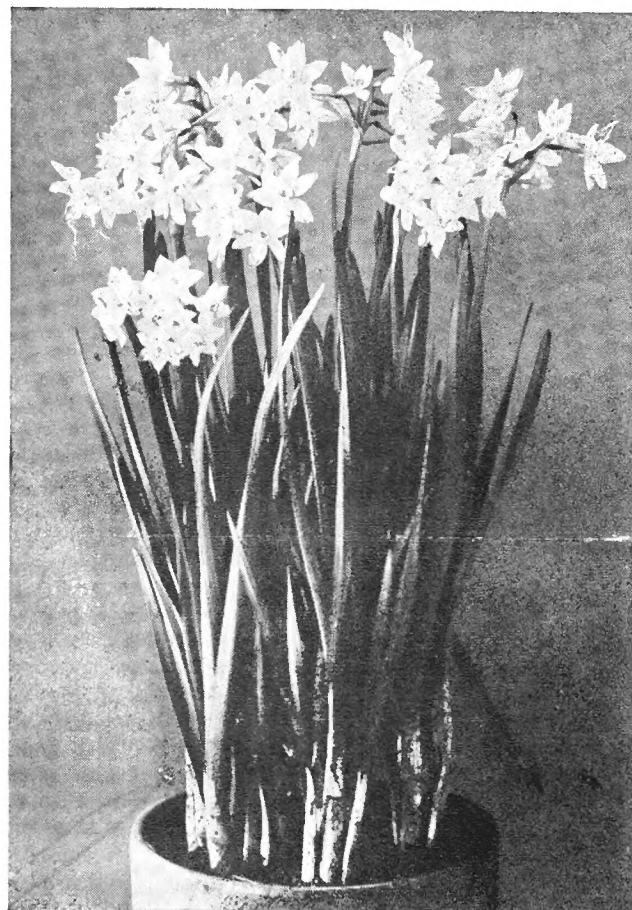

PAPER WHITE NARCISSUS GROW IN SOIL OR WATER
LILIES FOR INDOORS

- LILIUM harrisi (Bermuda Easter Lily).** For indoor growing. This is undoubtedly the best Lily for winter forcing. The flowers are trumpet-shaped, pure white, and delightfully fragrant. Extra-fine bulbs, 9 to 11 in., 35c each; \$3.50 per doz.
CALLA, Mammoth White. Selected bulbs. 25c each; \$2.50 per doz.
CALLA, Godfrey. A dwarf type of the above. 35c each; \$4.00 per doz.
CALLA, Yellow. Selected bulbs. 30c each; \$3.00 per doz.

SWEET-SCENTED JONQUILS

- Double Campnelle.** Sweet-scented. Large; double yellow.
Single Campnelle. Rich yellow; very fragrant. Height 12 in.
 The 2 above, 55c per doz.; \$4.00 per 100.



LAURENS KOSTER



CALLA LILY

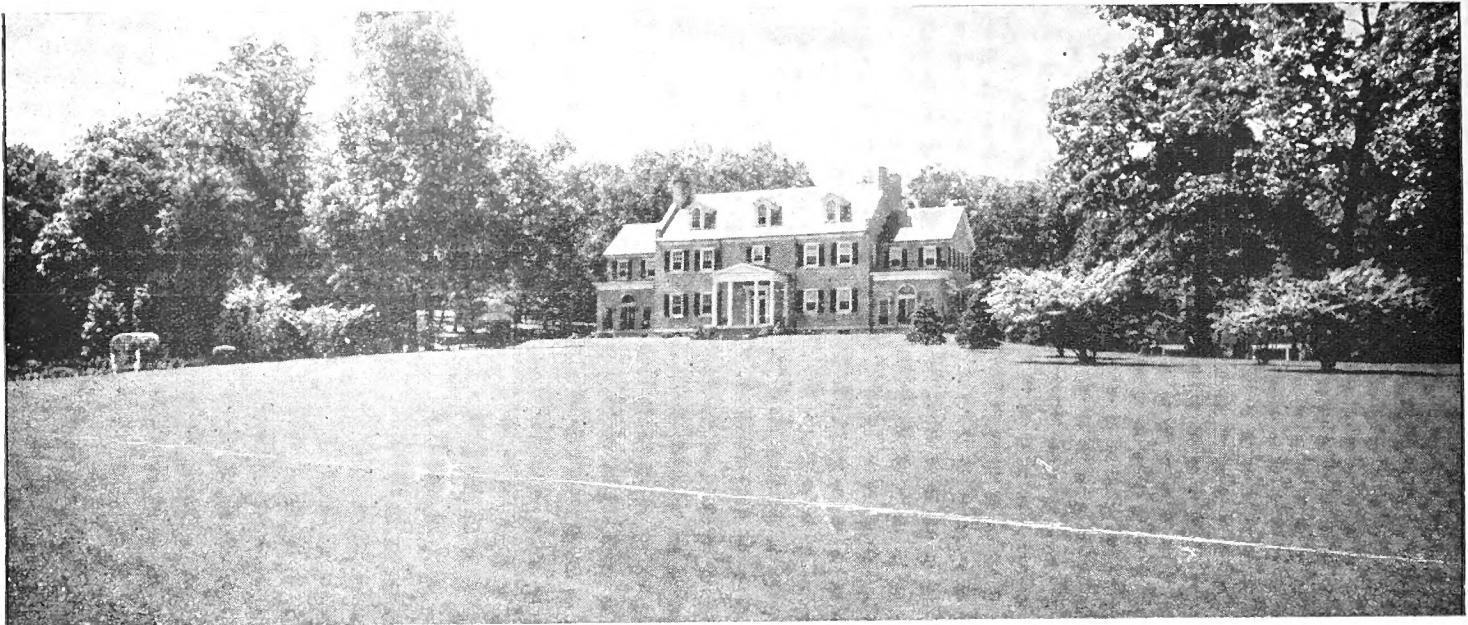

*Take a tip from nature reseed and fertilize Lawns
in the late Summer and early Fall with*

M-S ROLAND PARK LAWN GRASS SEED *and* **M-S SPECIAL LAWN FOOD**

Restore the beauty of your Lawn by seeding with M-S Famous Lawn Seeds, and applying the well known M-S Special Lawn Food, from now until the end of September. Fall sowing develops a deep-rooted system, which enables grass to spread out and cover your entire lawn with a thick, velvety carpet.

You will find our M-S Roland Park Lawn Grass the ideal mixture to use for sunny places, and our M-S Shady Nook Lawn Grass for shady places. Use 1 lb. to 200 sq. ft. and 30 lbs. to the 1/4 acre. Of our M-S Special Lawn Food use at the rate of 10 lbs. to 400 sq. ft. and 200 lbs. to 1/4 acre.

M-S Roland Park Lawn Grass	M-S Special Lawn Food	M-S Guilford Garden Club Lawn Grass Mixture	M-S Shady Nook Lawn Grass
1 lb.....\$.40	5 lb.....\$.30	1 lb.....\$.50	1 lb.....\$.50
3 lb..... 1.15	10 lb..... .55	5 lb..... 2.25	5 lb..... 2.25
5 lb..... 1.85	25 lb..... 1.00	10 lb..... 4.00	10 lb..... 4.00
10 lb..... 3.50	50 lb..... 1.75	30 lb.....11.25	30 lb.....11.25
30 lb.(Bu.)..10.00	100 lb..... 3.00		

Let us have your order early. We deliver promptly in the city and nearby.

Headquarters for Power and Hand Mower sharpening and repairing.

Kem

LIQUID PLANT FOOD

The Ideal Liquid Plant Food for
Indoor and Outdoor Plants

12 oz. bottle, 25c. By mail, postpaid, 35c.

1 Quart bottle 60c. By mail, postpaid, 75c.
(Makes up to 22 1/2 gallons nutrient solution.)

1 Gallon bottle, \$1.25. Shipped by Express (only). Charges Collect. Make up to 90 Gallons nutrient solution.

EUREKA CRAB GRASS KILLER

An amazing new discovery that effectively controls Crab Grass in lawns without destroying permanent lawn grasses.

- EASY TO APPLY
- ECONOMICAL TO USE

1 lb. of EUREKA will treat 1,000 to 2,000 square feet

8 oz.....\$1.00 2 lbs.....\$2.50
1 lb..... 1.50 5 lbs..... 4.50

Postage Extra

SUCCESSFUL GARDENING IN TESTED SOIL

SUDBURY SOIL TEST KITS
SUDBURY HOME GARDENER'S
SOIL TEST KIT (Model D).....\$ 2.00
SUDBURY HORTICULTURAL
SOIL TEST KIT (Model B).....\$ 9.75
SUDBURY PROFESSIONAL
SOIL TEST KIT (Model A).....\$18.50
(All Postpaid)

HiTox

INSECTICIDE PLANT SPRAY

A DEPENDABLE INSECTICIDE

For Better Results in Greenhouse
and Gardens

HITOX is packed in the following sizes:

1 Ounce bottle.....\$.35; postpaid \$.40
6 Ounce bottle..... 1.00; postpaid 1.10
1 Pint can..... 2.25; postpaid 2.35
1 Quart can..... 4.00; postpaid 4.20
1 Gallon can.....10.75; postpaid 11.00
5 Gallon drum.....45.00; express collect