

Historic, Archive Document

Do not assume content reflects current scientific knowledge, policies, or practices.



62.67

LIBRARY RECEIVED
JAN 3 1941
U. S. Department of Agriculture

ALLEN'S
1941
Bargain
Book

Red Elberta Peach

has Everything

*Flavor-Texture-Color
Firm-Early
Lasting!*



ALLEN'S NURSERIES *and*
Seed House
GENEVA, OHIO

Statement of Inspection for Trueness to Name

Amherst, Mass.,
September 10, 1940

To Whom it may Concern:

This is to state that all the saleable apple, pear, plum, and cherry stock now growing in the nurseries of Allen's Nurseries and Seed House near Geneva, Ohio, have been examined for trueness to name by J. K. Shaw, A. P. French, O. C. Roberts and L. Southwick and, as they now stand in the nursery row all trees are, to the best of our knowledge and belief, true to name.

J. K. Shaw,
Research Professor
of Pomology.

**A PRESENT
(Our Choice) with Every
Tree or Seed Order**



A. J. FORD, President
C. I. CHAMBERLIN, Vice Pres.
A. A. DEARLE, Secy & Treas.

R. W. SPARR, Asst. Treas.
DEAN GRAYBILL, Asst. Secy.
R. S. COWDERY, Asst. Secy.
LYLE F. MERRITT, Treas. Oppns.

132

THE GENEVA SAVINGS AND TRUST COMPANY



TO WHOM IT MAY CONCERN:-

Allen's Nurseries and Seed House has been a customer of this bank for some time and has been engaged in the growing and selling of Nursery stock and Seeds for a great many years in this locality.

We have found them prompt and reliable in every way and their dealings with us have been most satisfactory.

It is a pleasure to recommend Allen's Nurseries and Seed House to anyone in need of the goods they offer for sale. We also consider them an excellent credit risk for such as they are likely to ask.

Their goods will always be found as represented and I am sure any business dealings with men of such experience and character as the Allens will be both satisfactory and pleasant.

Yours very truly,

A. A. Dearle

Secretary & Treasurer

AAS/MU

INFORMATION • Please Read

No. 1. True to Name. All stock will be labeled strictly true to name. We exercise the greatest care to have all orders filled right, but we all make mistakes. Upon proper proof where stock is not true to name it is mutually understood between us and the purchaser, that we will replace the stock or refund the purchase price, but will not be held liable for more than this amount.

No. 2. Inspection. All our trees and plants are carefully inspected by the state and an inspection certificate accompanies each and every shipment.

No. 3. Shipment. We ship via express, mail, freight. Stock marked mail is postpaid, otherwise is packed free and purchaser pays transportation charges. We start shipping in spring any time after February 1st, and keep same up until June 1st. Please state when you wish shipment made. Fall shipment October 1st.

No. 4. Payment. Our terms are cash with order. Money should be spent by check, postal money order, draft, express money order or registered mail.

No. 5. Special Notice When Ordering. Please state how you wish same shipped, write name, initial, post-office, state, railroad station, r. f. d. number and r. f. d. box number very plainly so that no mistakes will happen in delivery, also use our order blank.

No. 6. Guarantee. All goods are guaranteed to reach you in good condition; mistakes if made, will be promptly rectified. Accept shipment, examine and count on receipt and notify us at once if there be any errors, and the carrier and us if any damaged stock. This must be done on the arrival of the stock. We guarantee our trees to arrive and be satisfactory but we do not take planter's risk, at the price at which we sell, although they are as good as any that can be bought.

No. 7. Our Reference. Geneva Savings Bank, Geneva, Ohio; Postmaster at Geneva, Ohio; or any paper in which our advertisements appear.

No. 8. Purchaser Pays Transportation Unless Marked Mail Postpaid. All stock packed free on board cars.

No. 9. Cash On Delivery. Applies to Trees and Plants Only. To those who wish to book orders in advance and not wishing to send money with order, we will ship c. o. d. by express or mail. When by mail a postoffice charge of 12c will be added to c. o. d. Seeds are cash with order.

Allen's Nurseries and Seed House

Geneva, Ohio



Reid Allen III

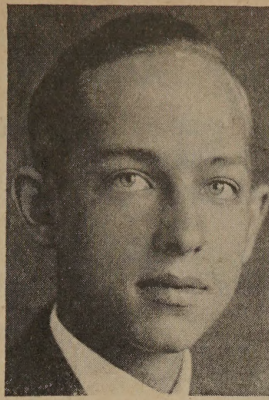

Stephen Allen, Jr.



Wm. A. Allen, II

We the Younger Generation

have been asked to write this page introducing the House of Allen.

First of all we want to say that we are filled with a boundless enthusiasm for this seed and nursery business our parents, and grandparents before them, have built up through hard work, honesty and fair dealing.

For nearly 50 years this has been the code of Allen's Nurseries and Seed House, and we, the third generation, have pledged ourselves to carry on this policy. It has always been a rule that some member of the Allen family personally supervise all planting, growing, propagating, packing and shipping of nursery stock. This is done to insure our customer friends of stock that is right in every way.

The Allens are always pleased to have customers and friends call at the Nursery to pick out their own stock, or just to see how things are coming along.

Right now things are pretty much upset in all parts of the world, but we Allens feel that this is the time to take advantage of low prices and plant for the future when prices will be high. We have an especially fine lot of growing trees and plants and you can rest assured that even these troublesome times will not interfere with the careful digging and packing that the name of Allen has always stood for.

We know our elders join us in writing our last line. **WE WANT YOU AS OUR FRIENDS AND CUSTOMERS.**

5 Reasons Why Allen's Seed & Nursery Stock is Best

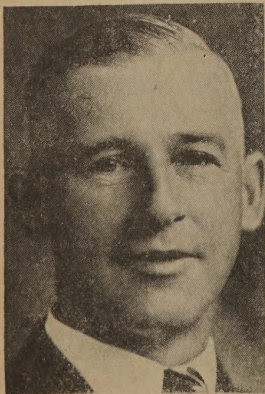

Charles A. Allen
President

1. Men of long experience and skill are constantly working in our fields planting and propagating new and better nursery stock.
2. Northern Ohio, where the Allen Nurseries are located, is an ideal place for the propagation of nursery stock. The climatic conditions all work to make strong, heavy rooted stock.
3. Allen's use all the best modern machinery for ALL the steps in their business from planting to digging. Plants are dug with care, by experienced men, not just pulled up by anybody who is handy at the moment.
4. Packing is adequately done so that roots do not dry out and are not scarred in shipment.
5. Allen's Nursery and Seed stock is all guaranteed true to name and free from disease.

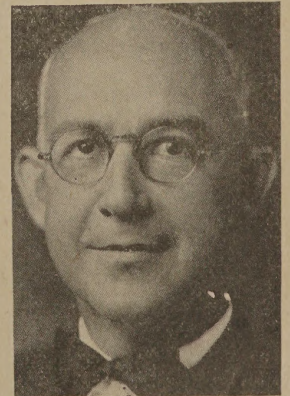

Stephen A. Allen
Secy. and Treas.

Early Bearing APPLE TREES

of Known Performance

McINTOSH
RED

**LARGER CROPS
MORE PROFIT**

**16¢
EACH
PER 100**

Our Apple Trees were budded and grafted on strong whole-rooted seedlings grown from best French seed. They bear quicker. They are free from root aphid and gall after being planted. This stock of fool-proof scions and buds taken from known bearing Ohio and Indiana orchards.

We have gone to all this expense and trouble the past 3 years in order to insure our customers that they will get varieties they order.

Summer Apples

ANOKA. Noteworthy for its beautiful red striped fruit and early bearing, often producing Apples the second year after planting. This Apple comes to us highly recommended. Fruit excellent quality; ripening shortly after the Transparent. It is worthy of trial. It should be more adapted to the central and northern districts than to the eastern seaboard fruit sections.

EARLY HARVEST. Medium to large, pale yellow, fine flavor, tree upright grower, a good bearer, excellent variety for home use. August.

GOLDEN SWEET. Large, pale yellow, very sweet and good. Strong grower and good bearer. August.

RED ASTRACHAN. Well known old sort, large and roundish, crimson color, juicy, rich acid flavor, vigorous grower, deep foliage. August.

SWEET BOUGH. One of the very best Sweet Apples. Yellow in color, large, tender; heavy bearer. August.

YELLOW TRANSPARENT. Earliest and best, white, tender and juicy, sprightly sub-acid, grows rapidly, bears young, and is very profitable. August.

Autumn Apples

DUCHESS OF OLDENBURG. The best of all fall sorts, bears at an early age, good size, yellow streaked with red, juicy, sub-acid and productive, good for both commercial and home planting. September.

EARLY McINTOSH. A handsome new early red Apple of exceptionally fine flavor and high quality. Trees are vigorous, hardy, healthy, productive and bear annually. Excellent for roadside markets and home use. Ripens in August.

FALL PIPPIN. Large yellow, juicy; tree vigorous grower; good home sort. November.

MAIDEN BLUSH. Medium size, flat and smooth, pale yellow with deep red cheek, tender, pleasant acid flavor, good bearer, fine for home orchard. October.

RED DUCHESS. A sport of the Duchess, same season, quality, etc., only deep red all over.

APPLE PRICES

Apple Trees—mail postpaid.

1 year, 3 to 4 ft, 20 cents each; 10 for \$1.80; 100 for \$16.00.

Express or freight, collect: 2 year No. 1, 5 to 7 ft. tall, 50 cents each; 10 for \$3.50; 100 for \$30.00. 2 year medium, 4 to 5 ft. tall, 40 cents each; 10 for \$3.00; 100 for \$25.00.

RED
DELICIOUS

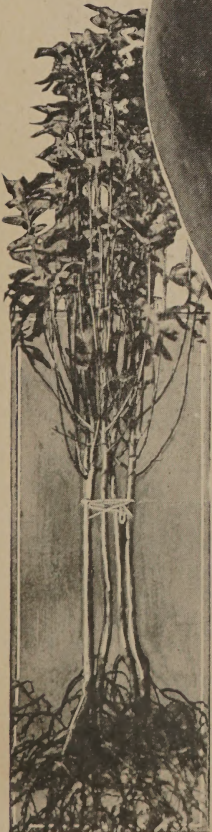

Allen's Trees Are True to Name.

Winter Apples

BALDWIN. Well-known old sort and one of the best. Large, bright red, tree large grower and very productive, sells well on the market, extra good keeper.

CORTLAND. A new Apple, originated by Geneva, New York, Experiment Station; a deep red Apple of the best type, young bearer and good keeper. An improvement over McIntosh Red.

DOUBLE RED DELICIOUS. A remarkable variety rapidly taking first place. Fruit extra large; color bright red; flesh white and fine grained, rich, melting and juicy, of the very highest quality; tree young bearer, sometimes at age of 3 years from planting; good keeper in most sections; annual bearer.

YELLOW DELICIOUS. Bright golden color, sweetly acid flavor. Commands the very highest market prices. Firm, crisp, very juicy. Splendid keeper.

GALLIA BEAUTY (Red Rome Beauty). A seedling from Ohio River Valley. Well-tried, wonderful Apple; will prove successful anywhere in Central States.

GRIMES GOLDEN. An extra fine quality Apple. Golden color, good keeper; tree vigorous; productive.

JONATHAN. Fruit medium size, red, very tender, good flavor; tree young bearer, a good market sort. We recommend it for commercial planting; good keeper.

KENDALL. McIntosh seedling. Season about same as McIntosh, apples large, flavor more sprightly than McIntosh, dark red in color, hangs on tree better, and keeps longer; a good commercial sort. This variety in 2-yr., 5 to 6 ft., and 1-yr., 3 to 4 ft. size only.

KING (Tompkins County). Large and handsome, striped red and yellow, vigorous and productive, excellent Apple; does not keep so well as some.

MACOUN. A late McIntosh type Apple ripening about ten days later than McIntosh. Dark red with whitish close grained flesh. Fine quality. A heavy and regular bearer. Introduced and recommended by the New York State Experimental Station. November.

MCINTOSH RED. Medium size, nearly covered with dark red, flesh white, tender, juicy and crisp; tree very hardy, a good bearer, starts bearing very young. One of the best.

MEDINA. Resembles Delicious, will average large and is very attractive, having a golden ground overlaid with beautiful solid red. Recommended by N. Y. Fruit Testing Association to prolong the Delicious season. Our supply is limited, only one-year trees. September 5th to 25th.

MELBA. A new McIntosh seedling from Canada. Fruit bright crimson. Season a little ahead of Early McIntosh. Good for home use and roadside markets.

MILTON. A very handsome new Apple of the McIntosh type. Fruit a beautiful pinkish red with tender, crisp, white flesh of excellent flavor. Trees hardy and vigorous. Ripens a month ahead of McIntosh.

NORTHERN SPY. Large, roundish, slightly conical, striped, with sunny side red, flesh white and tender, with a mild, sub-acid, rich and delicious flavor. Tree good grower, one of the best eating and marketing sorts.

NORTHWESTERN GREENING. Large, yellow, good bearer, thrifty, keeps well; one of the best yellow sorts.

RED SPY. Red Spy is a typical Spy except in color, which is solid bright red without stripes or splashes. The new variety has great beauty in fruit, and in the tree, hardiness, healthfulness, productiveness, and reliability in bearing.

R. I. GREENING. Large, greenish yellow, tender, juicy, and rich, with an acid flavor; tree large grower, heavy yielder, abundant bearer; excellent keeper.

ROME BEAUTY. Large, yellow shaded with bright red, juicy, sub-acid, good keeper, fine market sort. Bears young.

STAYMAN'S DARK DOUBLE RED. A sport of the regular Stayman Apple, same quality and variety with exception of being very dark red in color, nearly BLACK.

STAYMAN'S WINESAP. One of the best Apples for bearing and selling. We recommend this variety; good size, deep red, handsome, juicy and crisp. Keeps well, bears young, an extra good Apple both for eating and cider.

TOLMAN SWEET. Good for dessert and culinary work, tree hardy and productive, fruit pale yellow, sometimes blushed; flesh white, and rich in flavor.

DOUBLE RED JONATHAN. Red all over. A sport of Jonathan, somewhat larger, redder in color, same quality.

WAGENER. Good size, deep red, firm, sub-acid, excellent keeper and bearer; bears very young, tree upright grower. One of the best varieties for orchard planting.

WEALTHY. Early winter variety keeping until Christmas; deep red, flesh white, very juicy; good market sort, fine for home use; quick and heavy bearer, very best for eating. You can't beat them for November and December.

WINTER BANANA. Large, yellow, shaded and marbled with crimson, quality good; bears young, good keeper; excellent for all uses.

YORK IMPERIAL. Medium to large, yellow shaded with red, firm, sub-acid, an excellent keeper and shipper.

Crab Apples

Same price as Apple Trees

HYSLOP. Large, deep crimson, one of the most beautiful, very popular; in our estimation the best for all sections.

DOLGO CRAB. A handsome hardy red Crab Apple. Vigorous and productive. Very juicy, jellies easily, and makes a rich, ruby red jelly of beautiful color and excellent flavor. Makes exceptionally good cider. Early September.

Apple Trees, 3 to 4 Feet, by Mail, 20c Each.

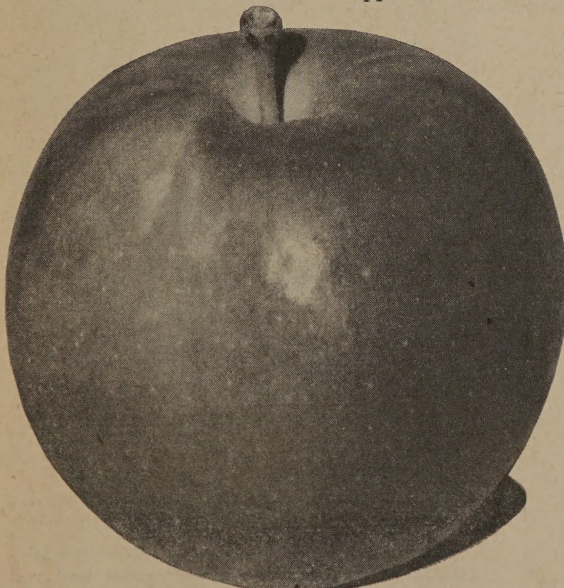

JONATHAN

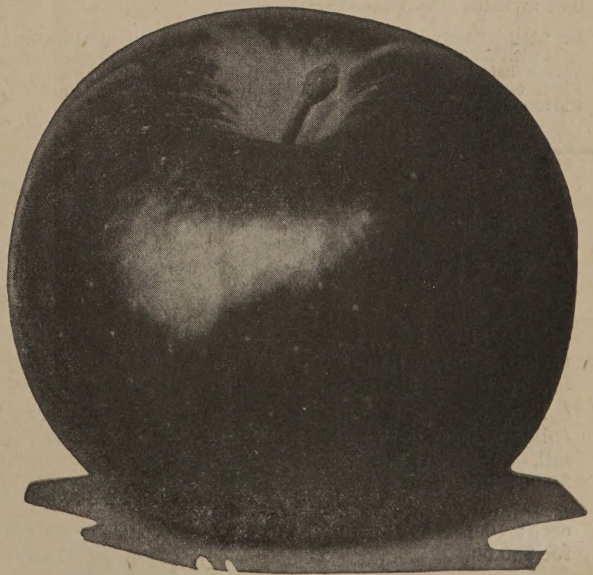

STAYMAN'S DARK DOUBLE RED

Blight Free— PEAR TREES

25¢
EACH
PER 100

Our Pear trees are all budded on French seedling roots, insuring hardiness and health. We imported some of the scions from St. Lawrence Valley to get away from blight a few years ago, and we think that our stock in this way is preferable to any we have ever seen. Plant Pears this year, supply of bearing orchards very far below normal.

ANJOU. A large greenish Pear shaded with crimson. The flesh is highly flavoured, sprightly, vinous, melting and juicy; one of the best fall Pears in existence. Ripens in November.

BARTLETT. Large, yellow, waxy Pear, rich and juicy; tree hardy, regular and heavy bearer; probably best Pear for all uses. September.

BOSC. Finest quality late fall and winter variety. Extra large, long and tapering; russet, good shipper, brings highest market price. A vigorous grower. November and December.

CAYUGA. A promising seedling of Seckel. The tree characteristics of this new sort seem to be about all that could be desired. The Pears average as large as Bartlett, but are similar to Seckel in shape and Clairgeau in color. Flesh firm, fine texture with the rich delectable flavor of Seckel.

CLAPP'S FAVORITE. A splendid Pear, resembling Bartlett, and ripening ten days earlier; the tree is hardy and vigorous, fruit juicy, fine grained and delightful. One of the best Pears on the market. August.

DUCHESS (of Angouleme). One of the very largest of good Pears; greenish in color, juicy and a good canning Pear, one of the best for autumn.

FLEMISH BEAUTY. A large, beautiful, melting, sweet Pear; tree very hardy, vigorous and productive; succeeds well in all climates. September.

GORHAM. Pear growers want a variety to follow Bartlett which lacks some of the conspicuous faults of the several sorts that are grown for that season. Gorham ripens its fruit 2 weeks later than Bartlett and it keeps a month longer. The fruit resembles that of Bartlett in size, color, and shape. The flavor is sweet and vinous, with a very marked and pleasing aroma. Trees vigorous and productive.

KIEFFER. Very large. Tree a fine grower, makes a beautiful tree for planting along farm drives. Fruit, while hard when picked from tree, if placed in cellar until Thanksgiving becomes very good to eat. Sells well for market sort.

LAWRENCE. Medium yellow with brown dots, melting, pleasant, aromatic. November-December.

PHELPS. Phelps is a cross between Winter Nelis and Russet Bartlett. The fruit is of the type of Bartlett, but ripens much later. Flavor better than Bartlett, but the appearance of the fruit is duller. Flesh tender and juicy. Ripens around Thanksgiving and keeps until Christmas.

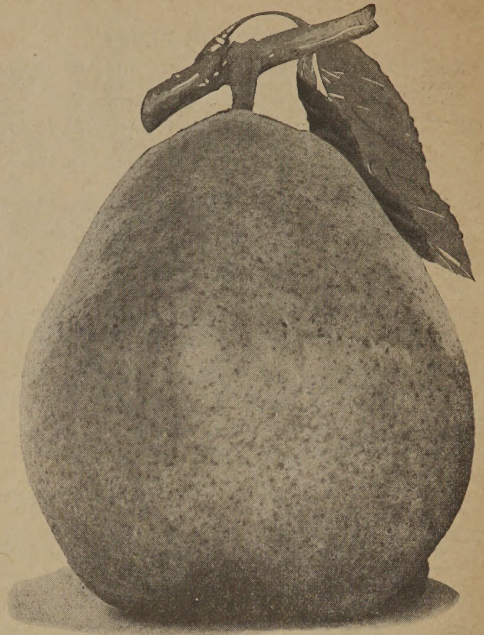

KIEFFER

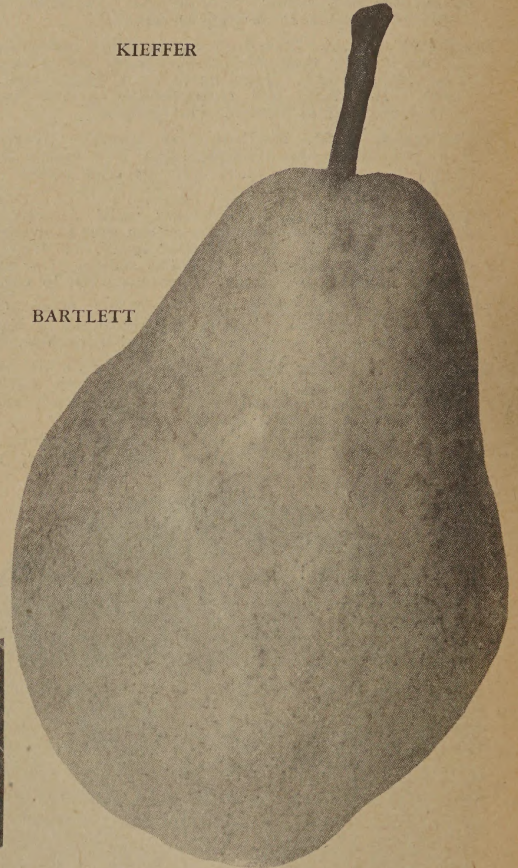

BARTLETT

PEAR PRICES

By mail, postpaid:
Thrifty, 1-year, 3 to 4
ft. tall, 35c each; 10 for
\$3.00; 100 for \$25.00.

Express or freight,
collect: 2-year, 5 to 7 ft.
tall, 60c each; 10 for
\$5.00; 100 for \$45.00.
2-year, 4 to 5 ft. tall, 50c
each; 10 for \$3.50; 100
for \$30.00.

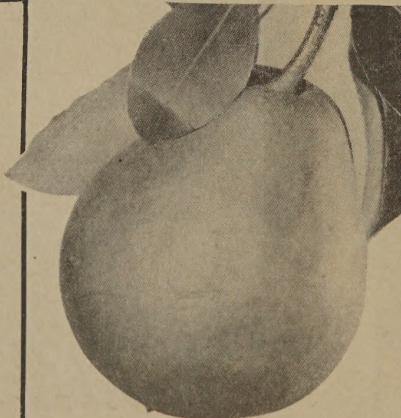

SECKEL

PULTENEY. A sister tree to Phelps. Fruit of Bartlett type, a little more regular in outline; skin smoother. Comes during the season between Bartlett and Phelps.

SECKEL. Small, skin rich yellowish brown, juicy, melting in the mouth, is a wonderful flavored Pear; used a great deal for pickling, sells well on the market. Ripens about September 15th.

SHELDON. A large, round, russet and red Pear of very rich, fine quality, melting and delicious. Tree vigorous; bears well. October.

ABUNDANCE

PLUM TREES

25¢
EACH
PER 100

Our Plum trees budded on French Myrobalan stock. Be sure your plums are not produced on Peach root. Many concerns offer these and undersell us but they are not hardy or long lived. Buy your stock where you know what you get.

ABUNDANCE. A Japanese Plum, bright red, flesh juicy, tender and very sweet; heavy bearer and brings top notch on the market. Early August.

BRADSHAW. Fruit large, dark violet; flesh yellowish green, juicy and pleasant tasting; tree vigorous, erect and very productive. August.

BURBANK. Of Japanese origin, fruit large and fine, amber, turning to a rich bright red; flesh juicy, tender, sweet; very productive, ripens early in August.

FELLENBERG PRUNE. (Italian.) Large, purple, juicy, freestone. One of the best market sorts.

GERMAN PRUNE. Large, dark purple, sweet, good, one of the most popular for canning because of its sweetness and lack of acid. We strongly recommend this Prune both for home and market.

GUEIL. Extensively grown for market; tree hardy and vigorous, an early and abundant bearer; fruit large, roundish, skin dark purple; flesh pale yellow, firm, juicy and sweet, freestone. Ripens last of August.

LOMBARD. Medium, violet-red, juicy, good, hardy and exceedingly productive; we call it the favorite canning Plum, sells high on the market. Ripens August.

MONARCH. Tree robust, dense foliage and abundant bearer. Fruit very large, roundish, oval, dark purplish blue, perfect freestone. Follows Grand Duke in ripening. October.

REINE CLAUDE. (Green Gage.) Large greenish yellow spotted with red, firm, juicy, and sugary, of fine quality; very productive and one of the best sorts for market.

SHROPSHIRE DAMSON. Largest of the Damson class, is much used for preserving; tree vigorous and productive; brings good prices on market.

WICKSON. Largest of all so-called Japan Plums; color bright red, pit very small, flesh thick, sweet, tender; good keeper, very productive.

STANLEY PRUNE, or PLUM. Blue. Large size, bears at an early age; very sweet and freestone. Adapted to a large range of soils. Is recommended by all Northern Experimental Stations as being the comer in commercial sorts. Quality best.

YELLOW EGG. Fruit of the largest, egg-shaped, beautiful yellow color, flesh yellow and very fine for canning and eating; very productive. August.

YORK STATE PRUNE. Very large size, dark reddish blue, delicious, one of the largest.

PLUM PRICES

By mail, postpaid: Thrifty, 3 to 4 ft. trees, 35c each; 10 for \$3.00; 100 for \$25.00.

Express or freight, collect: 2-year, 5 to 7 ft. tall, 60c each; 10 for \$5.00; 100 for \$40.00. 2-year, 4 to 5 ft. tall, 45c each; 10 for \$4.00; 100 for \$30.00.

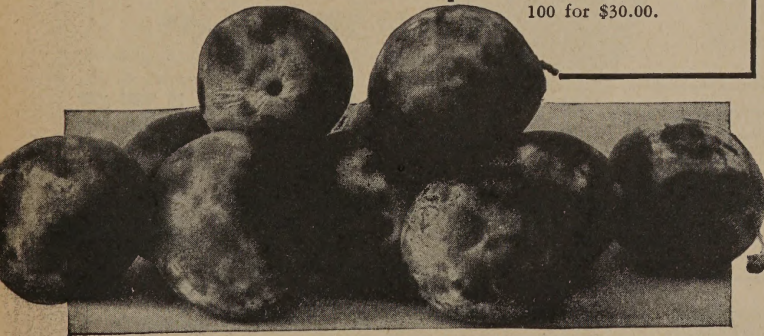
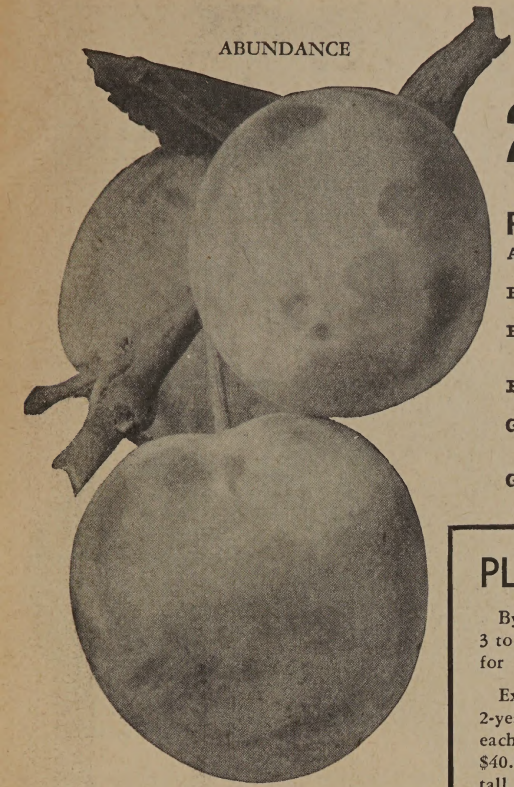

LOMBARD

NUT TREES

We have cut out our small size nut trees and are offering the larger size postpaid to your door as we think them more satisfactory.

- Japan Walnut. 2 to 3 ft. \$0.50
- Black Walnut. 3 to 4 ft. tall.40
- English Walnut. 2 to 3 ft. Franquette, budded.75
- Butternut. 3 to 4 ft.50
- Pecans. 2 to 3 ft. Stuart grafted.90
- Pecans. Schley grafted. 2 to 3 ft.90

QUINCE TREES

The Quince crop is quite regular and weather and pests do not bother it very much. Trees should be planted 12 feet apart. Quinces will stand quite damp ground.

By mail, postpaid: 3-ft. trees, 35c each; 10 for \$3.00.
By express or freight: 2-year, 4 to 5 ft. tall, 65c each; 10 for \$6.00.
2-year, 3 to 4 ft., 50c each; 10 for \$4.50.

ORANGE. The best known of all Quinces, called apple-shaped Quince, is a heavy yielder, good cooker, bright golden yellow, excellent flavor.

CHAMPION. Pear-shaped Quince, ripens late, bears early in life, good yielder; cooks up very good, one of the very best sorts for general purposes; sells well on the market.

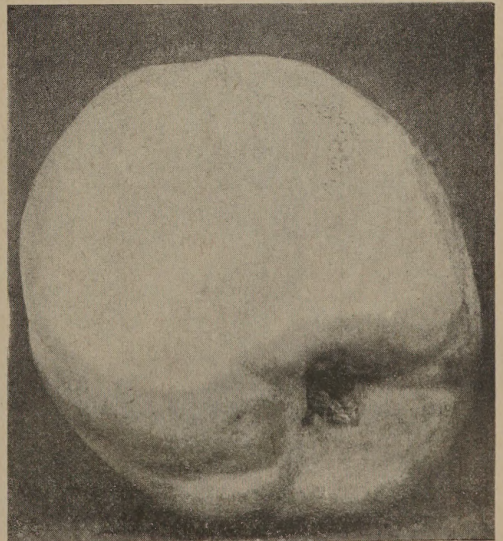

ORANGE QUINCE

Note—50 Trees at the 100 Rate.

Sweet CHERRIES

Sweet Cherry is very scarce this season. Advise those who wish to plant to order early. Our stock of 1-year and 2-year, however, is very fine.

25¢
EACH
PER 100

BING. Fruit large and black, very delicious, flesh very firm, one of the most profitable. July.

BLACK HEART. (Oxheart.) One of those old-fashioned black, large, Sweet Cherries you stole when a boy, heartshaped, tender, juicy, and sweet. Ripens in early July.

BLACK TARTARIAN. Very large, purplish black, juicy and rich, excellent flavor, very productive. June.

GOV. WOOD. One of the very best Cherries; light red, juicy, rich and delicious; tree healthy and productive. June.

LAMBERT. Jet black when fully ripe; flesh firm, solid, rich and juicy; tree strong grower and productive.

NAPOLEON. (Royal Ann.) Large, pale yellow showing red; firm, sweet and productive; a good market sort.

SCHMIDT'S BIGARREAU. One of the better late sorts, especially for the Northern sections, color dark red, very large and sweet, very firm and ships well. July.

SENECA. A recent product of New York Fruit Testing Association, having been released in past few years; shows up the best black early cherry which keeps well and ships well and is a week earlier than Black Tartarian. We believe this new sort will be a leader in the next few years. We are lucky to be able to offer a reasonable amount of these trees.

WINDSOR. Fruit large, liver colored, distinct, flesh firm and of very high quality; tree hardy and prolific, a valuable late variety. Ripens in July.

YELLOW SPANISH. Large, pale yellow, red cheek; known as Yellow Oxheart in some places; firm, juicy, excellent. One of the very best light colored cherries. June ripening.



SENECA

Sour CHERRIES

20¢
EACH
PER 100

We bud these on French Mahaleb stock. They don't bush up like the old sorts and make a hedge row. Should be planted on well drained soil, 16 feet apart. We have a fine lot of 1-year and 2-year stock and they certainly please.

EARLY RICHMOND. Medium size, dark red, melting, juicy, acid flavor; one of the most popular and productive.

ENGLISH MORELLO. Late Sour Cherry; tree not large grower, liable to dwarf; large, blackish in color, and a good all-around Cherry.

LARGE MONTMORENCY. The best and largest Sour Cherry grown for market and canning, 10 days later than the Early Richmond; is dark red, very firm, one of the best flavored Sour Cherries, is a regular bearer of enormous crops, brings good prices and ships well; in fact, is the best market Cherry.

SWEET CHERRY PRICES

By mail, postpaid: 1-year, 3 to 4 ft. tall, 35c each; 10 for \$3.00; 100 for \$25.00.

By express or freight: 2-year, 5 to 7 ft. tall, 60c each; 10 for \$5.00; 100 for \$40.00. 2-year, 4 to 5 ft. tall, 50c each; 10 for \$3.50; 100 for \$30.00.

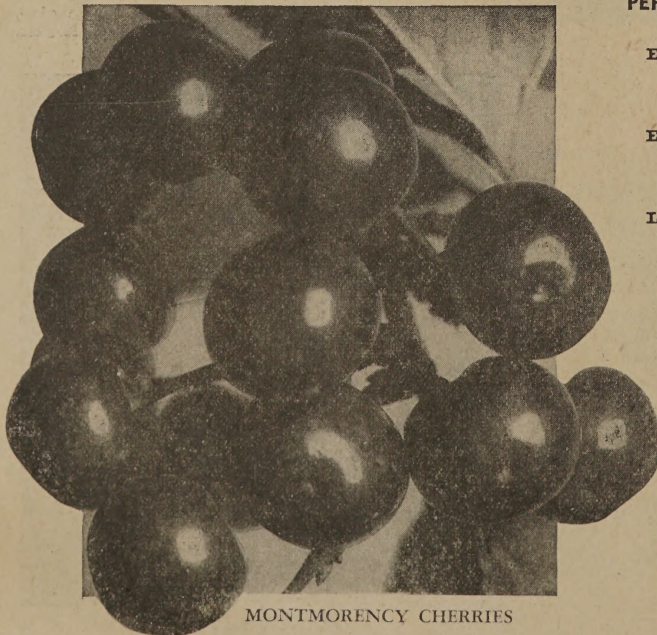

MONTMORENCY CHERRIES

SOUR CHERRY PRICES

By mail, postpaid: 1-year, 2½ to 3½ ft. tall, 35c each; 10 for \$3.00; 100 for \$20.00.

By express or freight: 2-year, 4 to 6 ft. tall, 60c each; 10 for \$5.00; 100 for \$40.00. 2-year, 3½ to 5 ft. tall, 50c each; 10 for \$3.50; 100 for \$30.00.

Lake Erie Grown PEACH TREES

Best for any Section

**TRUE TO NAME
PEDIGREED TREES**

We are large growers of Peach Trees and sell annually about 100,000 to our customers besides selling some of the biggest nurseries in the East their supply. For years, Lake Erie grown Peach Trees have been recognized by the nursery trade throughout the United States as being the best for planting. We bud on southern natural pits, and buds are taken from known bearing orchards. We can sell you better stock than most anyone on these. All Peaches are freestone unless stated otherwise.

**8¢
EACH
PER 100**

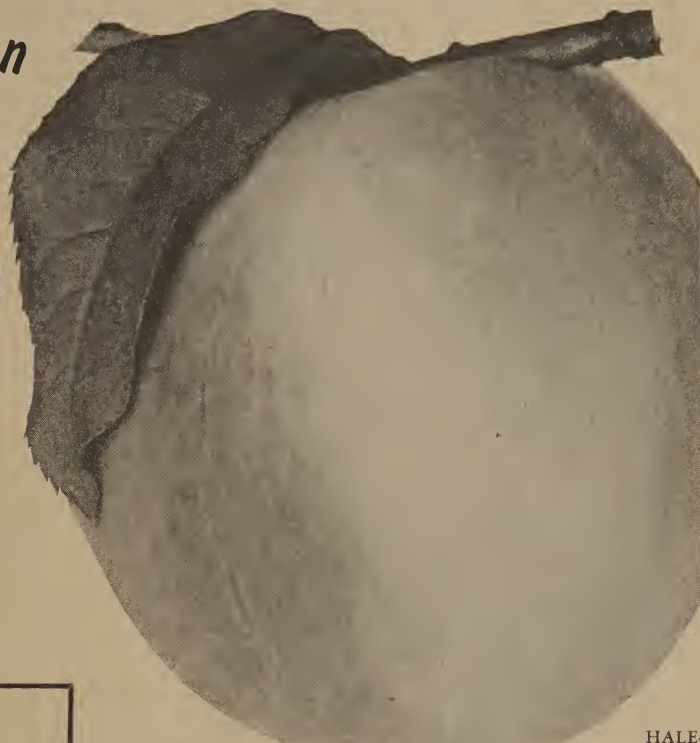

HALE-HAVEN

PEACH TREE PRICES

Postpaid to door: 2-3 ft. Whips, 10c each; 10 for 90c; 100 for \$8.00. 3ft. Orchard Grade, 15c each; 10 for \$1.25; 100 for \$10.00.

Express or freight collect: No. 1 XX 4 to 6 ft tall, 20c each; 10 for \$1.75; 100 for \$16.00; 1000 for \$140.00. Medium Grade, 3 to 4 ft. tall, 18c each; 10 for \$1.50; 100 for \$12.00; 1000 for \$100.00. 3 ft. Orchard Grade, 10 for \$1 20; 100 for \$9.00; \$75.00 per 1000. 2-3 ft. Whips, \$7.00 per 100; \$60.00 per 1000.

ADMIRAL DEWEY. One of the best early freestones, a very good market sort. Ripens in July.

BEER'S SMOCK. A large yellow-fleshed Peach, an improved Smock Free which it resembles; ripens a few days later and is a better bearer; one of the best late canning Peaches on the market. September.

BELLE OF GEORGIA. Very large, white with red cheek; flesh white and firm, excellent flavor; tree vigorous grower; a good white sort. Early September.

CARMAN. White with red cheek; flesh white, size large, fine flavor; good seller on the market. July.

CHAMPION. White with red cheek, very large, early and productive, sweet, rich, juicy, very hardy; one of the best white sorts. August.

EARLY CRAWFORD. A magnificent large yellow Peach of extra quality. Early in September.

LATE CRAWFORD. Very large, yellow, one of the very best. Ripens October.

CUMBERLAND. A seedling crossed with Greensboro. The tree is a vigorous grower and as hardy as the Carman. The fruit is larger than Belle of Georgia; attractively colored with red, oval in shape. The flesh is white, almost free, firmer and better quality than Carman or Alton. Ripens 5 days before Carman.

ECLIPSE. Originated at the New Jersey Experiment Station as a seedling of Belle. It is a yellow freestone Peach which ripens about a week before Elberta and about 2 weeks after Golden Jubilee. It has a deep red blush on a yellow background which is attractive; quality is good; fruit is medium to large; very hardy.

EARLY ELBERTA. Ripens about a week earlier than Elberta; otherwise the same or a trifle better quality.

ELBERTA. The most popular Peach grown for all sections; large, yellow with red cheek, flesh yellow, firm and juicy; exceedingly prolific, sure bearer and very hardy. One of the best for orchard planting.

GOLDEN JUBILEE. A choice recent introduction by the New Jersey Experiment Station; already popularized and given a high rating. Tree habits and fruit resemble Elberta, but fruit ripens a few days before Carman. The skin is yellow with red blush; flesh golden yellow, juicy, tender, sweet, and freestone. Our choice of all early sorts.

Allen's "Sure-Crop" Elberta

A regular Elberta as to ripening and shape, but redder, hardier, larger in size, finer texture, sweeter and a better canner. This seedling was sent us several years ago by one of our customers. We have tried it in several states and find it the best Peach ever introduced.

All Peach Trees Examined and Certified True to Name.



ROCHESTER

HALE-HAVEN. A large new yellow freestone; developed at Michigan Experiment Station, by crossing the two popular varieties, J. H. Hale and South Haven. Its high color even before complete ripening, gives great market value because of the advantage of premature picking, packing, and shipping without loss. It tests very high for hardness and production; and is in truth, a splendid, profitable variety—richly colored and flavored. Ready two weeks before Elberta.

HEATH CLING. White clingstone, very large, used for pickling and canning with stone in, good flavor. Ripens in October.

J. H. HALE. Enormous size, ripens 5 days earlier than Elberta. A beautiful round golden yellow Peach, has wonderful flavor, keeps well and is an all-around wonderful market sort for planting.

LEMON FREE. Lemon shape and color, light yellow inside; extra good for canning, one of the best bearers in existence, very hardy in all climates. A good sort for commercial plantings.

NEW PROLIFIC. A very prolific, high grade yellow freestone Peach, ripens week after Elberta and is by many people thought the best canning Peach there is. We strongly recommend this as one of the home and commercial sorts. September.

MARIGOLD. Introduced a few years ago by the New Jersey Experiment Station, ripens about 5 days after Mikado. Tree is large and productive, and its fruit resembles Mikado in size and appearance, but is better in quality and nearly a freestone.

MAYFLOWER. Bright red cheeked, the only July Peach that is well colored. Inclined to overbear, should always be thinned.

MIKADO. (June Elberta.) Semi-clingstone, ripens 30 days ahead of Elberta. Yellow with red cheek; quality excellent, makes good Peach for early roadside trade; very productive and hardy.

ORIOLE. Another variety from the New Jersey Station, is ready by the middle of August, a week after Marigold, and about a week ahead of Rochester. The tree is large and very productive. The fruit is medium to large in size, roundish, yellow, very good in quality, and a freestone.

RADIANCE. Also originated at the New Jersey Station; white; freestone; high quality; slightly softer than Cumberland and lacks uniformity of size. Hardy; ripens just after but overlaps Carman.

ROCHESTER. Called the best early yellow freestone. Ripens about August 10th. Large, very free stone; tree strong grower; sells remarkably on the market; tree comes into bearing young and is prolific. We call it one of the best sorts for orchard planting.

SALBERTA. A highly successful cross between Salwey and Elberta, conserving the size and quality of the Elberta and the lateness of the Salwey, making it a truly wonderful Peach; it has been used in Northern Ohio successfully and pleases all who have tried it. September, late.

SALWEY. Best late Peach sold on market, yellow, large and prolific; tree hardy and vigorous grower; flesh juicy, rich, sweet. Ripens October 1st.

SHIPERS' LATE RED. (Big Red.) A new Peach with several distinctive claims. Of good round shape, bulkier than Elberta, so beautifully surfaced with red it attracts the eye. The flesh is yellow, sweet, juicy and of pleasing flavor; freestone. Bears young, annually and abundantly; the tree is very hardy. Its greatest commercial advantage—aside from supreme quality—lies in its ability to stick on the tree much longer than most sorts, thus many times saving the entire crop where lack of time, continued rains or glutted markets create wastage.

SOUTH HAVEN. (Early Ohio.) These two are identical. This Peach is a success, injecting into the market a valuable sort. Comes in a barren period preceding the Elberta, better than average size, globular, dependable bearer, hardy and prolific. Meat is deep yellow, juicy and delicious, outside attractive deep yellow with red cheek. This is one of the best sorts for market.

VEDETTE. A seedling of Elberta of Canadian origin. Ripens about 3 weeks before Elberta or just before South Haven. The tree is productive and the fruit large, roundish oval, yellow fleshed and a freestone. We recommend it for trial.

VALIANT. A seedling of Elberta of Canadian origin. A large yellow-fleshed, high-colored Peach, ripening just after Vedette. Very hardy and productive. Same season as South Haven.

WILMA. (Late Elberta.) A seedling of the Elberta, about 10 days later, in shape a trifle rounder, colors up better, has better flavor, and has the advantage of coming when Elberta is gone.



SOUTH HAVEN

Hardee PEACH

Patented Variety

The fruit is a yellow freestone peach, having a thick skin, and in size, color, texture and juiciness of flesh, and general appearance resembling Elberta, except that it has a more prominent tip, and that it is more elongated than Elberta or other known varieties of Peaches ripening at about the same time. The fruit is a deep yellow color with a striking red cheek.

The fruit's shipping and keeping qualities are good. It is a good all-purpose Peach, having fine qualifications for dessert, cooking, and canning. It is good for home use and is also a good market Peach. A DELICIOUS HIGH QUALITY YELLOW FREESTONE PEACH WITH OUTSTANDING "BUD" AND "WOOD" HARDINESS. Ripens in Northern Ohio about September 10th.

The particular feature of the original tree, which was considered most important was its steady bearing, sure-cropping characteristic, and this, with the other characteristics above described, has been reproduced in the reproductions by budding. It has resisted well the dry seasons encountered, and is particularly resistant to cold. Accordingly, the hardiness of this variety in its resistance to cold is an outstanding characteristic.

Retail Prices on Hardee Plant Patent No. 120

	1-10 EACH	10-30 EACH	30-250 EACH
9-16 Caliper and up 4 ft.	\$.75	\$.60	\$.50
7-16 Caliper 3 ft.	.55	.45	.35
5-16 Caliper 2 ft.	.45	.40	.30
Under 5-16 Caliper 1½ ft.	.40	.35	.25

3-Ft. Peach, Mail Postpaid, 15c Each.



SHIPERS' LATE RED

New Red Elberta Peach

the World's Favorite Peach in a New Dress

(Trade Mark Reg.)
U. S. Plant Patent No. 232

The REDELBERTA Peach is a true Elberta. It has double the red color—and ripens fully ten days earlier than ordinary Elberta. REDELBERTA reaches the earlier markets and has brought top prices. Origin: a bud-sport limb on an Elberta tree. Discovered in 1928—10 years fruiting, testing and proving. Bearing orchards prove its outstanding color and earliness.

MORE PROFITABLE

from Washington

Season 1939, Jay Perry's (Kennewick, Wash.) RED-ELBERTA Peaches sold wholesale at \$1.25 per peach box. (First ordinary Elberta sold at 60c to 70c per box.) REDELBERTA was the first Washington grown Elberta to reach the market.

from Ontario, Canada

"The ripening date makes it a winner. We have no other good peach ripening at the same date. I believe your Redelberta is the best peach known to precede Elberta."

from Indiana

"Redelberta ripened ahead of Early Elberta and are certainly a beautiful peach—red all over. Had I known what they were when I purchased them I would have bought a whole orchard of them. They have plenty of color, demand top market prices."

REDELBERTA fruit for canning and drying has identical characteristics and quality of ordinary Elberta—the only difference: earlier ripening season, with fully double the color.

Reserve your Redelberta trees now!

These leading, dependable nurseries are exclusively licensed to propagate and sell genuine REDELBERTA (Trade Mark Reg.) (U. S. Plant Patent No. 232) Peach trees.

Write for circular and complete information.

Allen Nurseries & Seed House
Geneva, OHIO



RED ELBERTA PRICES

	Each	Dozen	Per 25	Per 50	Per 100	Per 500	Per 1,000
2-3 ft.....	\$0.50	\$0.45	\$0.35	\$0.25	\$0.20	\$0.19	\$0.18
3-4 ft.....	.60	.50	.40	.30	.25	.23½	.22½
4-6 ft.....	.70	.55	.45	.35	.30	.28½	.27
5-7 ft.....	.80	.60	.50	.40	.35	.38	.36

Nectarine Trees

	Each
3 ft., by mail postpaid.....	\$0.35
By express or freight—	
4 to 5 ft.....	.50
3 to 4 ft.....	.40

BOSTON. Bright yellow, red cheek; flesh yellow.
HUNTER. Yellow flesh, juicy and large freestone.
GOLDMINE NECTARINE. Is a freestone; ripens with Elberta; medium in size; high quality; very attractive yellow flesh.
RED ROMAN. Greenish yellow, red cheek; flesh golden.

Mulberry Trees

DOWNING EVERBEARING. One of the most prolific of all Mulberries, bears abundance of jet black enormous fruits. Trees very hardy.
Each \$0.50
1st class, 3 to 4 ft. tall.....

Apricot Trees

	Each
3-ft. size, by mail postpaid.....	\$0.35
First class, 4 to 6 ft.....	.50

HUNGARIA'S BEST. Original tree of this has not failed in bearing throughout a long term of years, thus assuring us of its hardiness. Valuable to us of the North, who appreciate growing our own Apricots. Tree grows to immense size; fruit large, good quality, beautifully colored deep yellow; yellow flesh, very fine flavor. Plant 25 to 30 feet apart.
SUPERB. This variety excels in productiveness and bears where others fail. We think it the best sort for the North, where it does well; large, well-colored fruit.



SUPER APRICOT

True-To-Type GRAPE

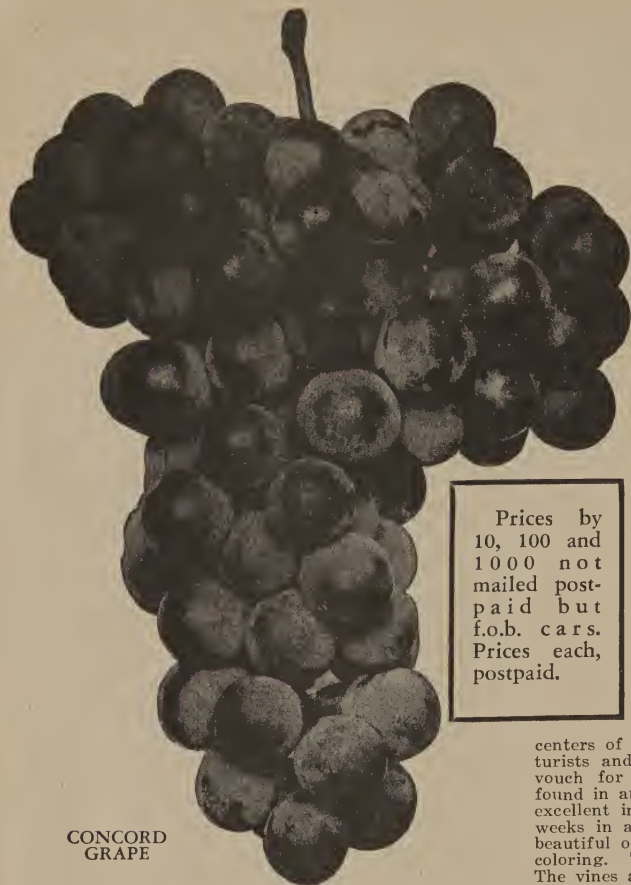

CONCORD
GRAPE

Prices by
10, 100 and
1000 not
mailed post-
paid but
f.o.b. cars.
Prices each,
postpaid.

We have an excellent block of 2-year-old No. 1 vines which were grown by us near Fredonia, New York. They have excellent roots grown from 2-eye cuttings which makes them better rooted. These cuttings were cut by our men from the healthiest and biggest vineyards in Ohio and New York, and are true-to-type and healthy.

AGAWAM. Bunch large, shouldered; berry large, reddish brown, tender, vinous and of excellent flavor. Very vigorous and productive. Vine hardy and one of the best of its class.

	Each	Per 10	Per 100
2-yr. No. 1.....	\$0.12	\$1.00	\$8.00

BRIGHTON. Bunch large, shouldered; berries medium to large, round, dark red, tender, very little pulp, sweet, juicy, slightly aromatic and very good. Ripens early.

	Each	Per 10	Per 100
2-yr. No. 1.....	\$0.12	\$1.00	\$8.00

CACO. The Sensational New Red Grape. This is the new quick-growing, young bearing, early ripening, deliciously sweet, big red Grape that has created sensations in nearly all of the large grape-growing

centers of the country. As a variety for home use leading horticulturists and experiment stations claim it has no equal, and we will vouch for this statement. Caco has a peculiar characteristic not found in any other variety, in that it is so rich, melting, sugary and excellent in flavor that it can be eaten with rare enjoyment fully 2 weeks in advance of being fully ripe. In appearance it is the most beautiful of all hardy Grapes, possessing a rich wine-red and amber coloring. The berries are usually large; bunch large and compact. The vines are very strong, perfectly hardy, vigorous growers, healthy and prolific. Ripening as it does early in September, the big crop of fruit is fully matured before danger of frost.

	Each	Per 10	Per 100
2-yr. No. 1.....	\$0.15	\$1.35	\$12.00

CATAWBA. Red. An old established variety, berries large, bunch compact, sweet, rich musky flavor, highly esteemed for making juices. One of the last to ripen.

	Each	Per 10	Per 100
2-yr. No. 1.....	\$0.12	\$1.00	\$8.00

CONCORD. Black with blue bloom. An old tested sort, sure bearer and hardy. There is more than 100 times more of this Grape grown than any other. It is the leading wine and market Grape.

	Each	Per 10	Per 100	Per 1000
2 yr. No. 1.....	\$0.10	\$1.00	\$4.00	\$30.00

DELAWARE. Red. Bunch small, compact, the finest flavored Grape grown. Ripens same time as Concord. A mighty fine grape.

	Each	Per 10	Per 100
2-yr. No. 1.....	\$0.15	\$1.00	\$8.00

FREDONIA. New York Experiment Station production. At last has been found a real early Black Grape, one which has no rival. Juicy, tender, good cluster, equal in every way to the Concord, but fully 2 weeks earlier. This is a tried variety and it will make real money for the planter, both as a shipper and a home market sort.

	Each	Per 10	Per 100
2-yr. No. 1.....	\$0.15	\$1.35	\$12.00

GOLDEN MUSCAT. Wonderful new golden yellow Grape. Possesses the fine aroma of the European Muscat. Will do well wherever Concord grows. Ripens after Concord. This is the handsomest and best flavored Grape grown.

	Each	Per 3
2-yr. grade, postpaid.....	\$0.50	\$1.25

LINDLEY. Red, very bright in color, profuse bearer, good grower, extra fine flavor; one of the best Red Grapes for home market or for table use; in our estimation one of the very best.

	Each	Per 10	Per 100
2-yr. No. 1 vines.....	\$0.12	\$1.00	\$8.00

MOORE'S DIAMOND. White. The best early White Grape grown; juicy and few seeds, extra fine flavor, hardy and good grower; will please you very well.

	Each	Per 10	Per 100
2-yr. No. 1.....	\$0.15	\$1.00	\$7.00

MOORE'S EARLY. Black with blue bloom, very large berries, compact clusters; perfectly hardy, the very best early Black Grape for market or home use.

	Each	Per 10	Per 100
2-yr. No. 1.....	\$0.15	\$1.00	\$7.00

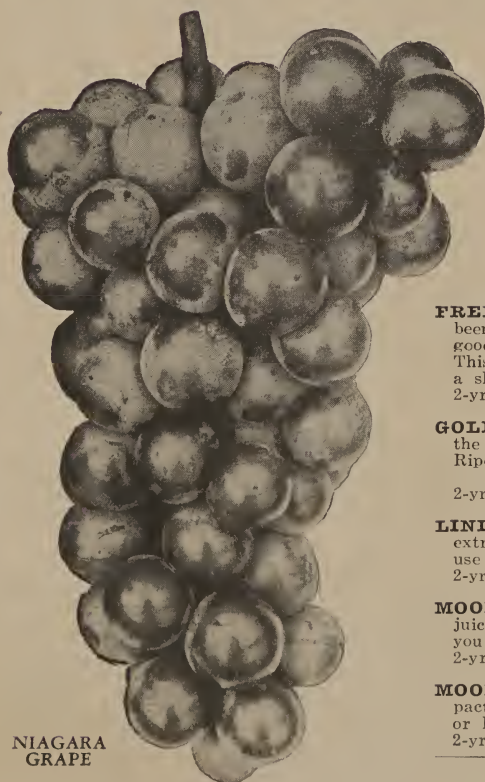

NIAGARA
GRAPE

Allen's Fruit is True to Name.

VINES

STRONG ROOTED 2-Year No. 1 Vines

NIAGARA. White. Occupies the same position among the White as Concord holds in the Black, the leading white market Grape. Bunch and berries large, yellowish white, a heavy yielder.

	Each	Per 10	Per 100
2-yr., No. 1 vine.....	\$0.10	\$0.90	\$7.00

ONTARIO is a cross between Winchell and Diamond which comes in season before Winchell, hitherto the best early Green Grape. Bunches and berries are larger and more attractive in appearance than those of the parents, and unlike those of either parent are usually single-shouldered. The vines are more vigorous and more productive. The grapes hang on the vine long after ripening. Ontario and Portland are becoming the standard early Green Grapes in eastern America.

	Each	Per 10	Per 100
2-yr.	\$0.18	\$1.50	\$14.00

PORTLAND. New York Experiment Station production. Earliest White Grape in existence. Color white, resembles Niagara in shape and berry. Ripens 2 weeks earlier, in fact brings the white Grape market ahead 2 weeks. This is a real find for the local market seller to get some real prices for his fruit. It is sweet, hardy, and a real No. 1 Grape.

	Each	Per 10	Per 100
2-yr., No. 1 vines.....	\$0.15	\$1.35	\$12.00

SHERIDAN. New York Experiment Station production. An improved Concord. Wherever Sheridan has been grown it has proven to be a heavier bearer, more solid bunch, sweeter Grape, longer season without shelling. Vine vigorous; skin thick; very sweet, excellent; in fact, the best shipper. Heavy, compact clusters, berries round. In fact, this is just as we have said, an improved Concord Grape of real merit.

	Each	Per 10	Per 100
2-yr., No. 1 vines.....	\$0.15	\$1.35	\$12.00

WORDEN. Black with blue bloom. A very fine Grape, hardy and healthy foliage. Ripens a week before Concord.

	Each	Per 10	Per 100
2-yr., No. 1.....	\$0.10	\$1.00	\$7.00

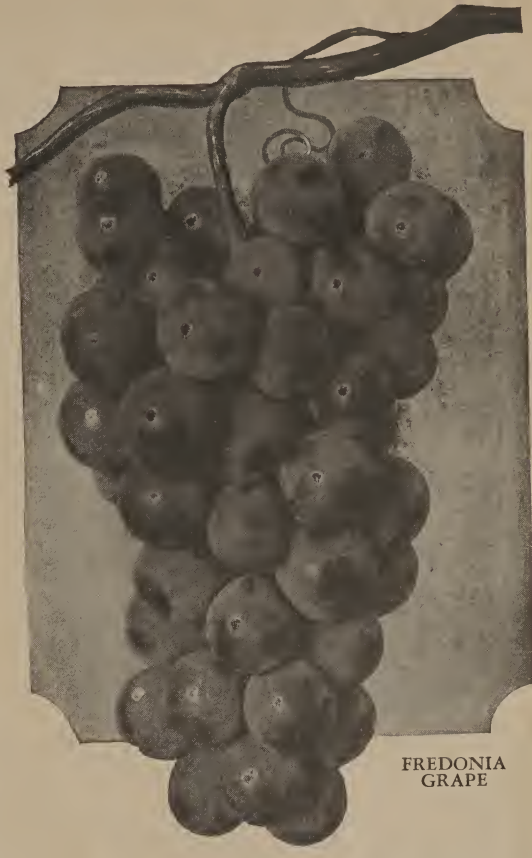

FREDONIA GRAPE

Prolific CURRANTS

Prices 1-10 Postpaid, 10-100 F.O.B.

CHERRY. Berries sometimes more than one-half inch in diameter, bright red; bunches short. Vigorous and productive when grown on good soil. One of the very best.

	Each	Per 10	Per 100
2-yr. plants.....	\$0.15	\$1.00	\$8.00

FAY'S PROLIFIC. The leading market sort; clusters long and large, berries bright red, exceedingly prolific; an extra good variety to plant.

	Each	Per 10	Per 100
2-yr. plants, by express or freight.....	\$0.15	\$1.00	\$8.00

PERFECTION. Cross between White Grape and Fay's Prolific. Beautiful bright red fruit, long perfect stems; berry large, easy to pick and superior bearer, less acid, and best Currant under cultivation.

	Each	Per 10	Per 100
2-yr. plants, by express or freight.....	\$0.15	\$1.50	\$12.00

PRESIDENT WILDER. Berries large and very dark red, mild sub-acid, clusters large, hangs on bushes for great length of time. A very desirable variety which does well in all sections. One of the heaviest yielders.

	Each	Per 10	Per 100
1-yr. No. 1, express or freight.....	\$0.08	\$0.75	\$6.00
2-yr. plants, by express or freight.....	.10	1.00	8.00

RED LAKE CURRANT. Originated at Minnesota Experimental Farm. Tested in all localities and recommended from all sources. Ripens mid-season. Berries red, unusually large; clusters large and filled with berries, we think will prove to be the coming commercial and home Currant.

	Each	Per 10	Per 25
No. 1 plants.....	\$0.15	\$1.25	\$3.00

WHITE GRAPE. The very best White Currant on the market, heavy bearer, of large clusters; berries good size, fruit mild in flavor. One of the best for dessert.

	Each	Per 10	Per 100
2-yr. plants	\$0.15	\$1.00	\$7.00



RED LAKE CURRANT

Ohio-Grown Plants Are Worth More.

Fresh Dug as Ordered, Northern Grown

STRAWBERRIES

We are this year attempting to have a special force on packing and digging Strawberries so that no plant will go out more than 6 hours from digging time.

We have an excellent field of 500,000 Ohio-grown plants on a northern slope where the breezes of Lake Erie make the plants hardier and heavier. We honestly believe our plants are worth \$2.00 per 1000 more to plant than most nurseries.

Premier

The Premier is one of the most popular varieties that we offer and it well deserves all the praise that can be given it, for several reasons:

1. Premier is the first to ripen.
2. Fruit large size and deep red color.
3. Firm flesh and excellent quality.
4. Heavy yielder and makes thrifty growth.
5. You can depend on Premier for a good crop when other varieties are a failure.
6. Foliage is not susceptible to the leaf spot which has ruined many strawberry patches.

We unhesitatingly recommend the Premier for either home or commercial planting.

Catskill

Extra-large, plump, NEW Strawberry which is self-pollenizing and ripens mid-season. Has the MOST DAZZLING red color and RICHLY AROMATIC FLAVOR of any midseason Strawberry. Fine in texture, firm in quality, and a prolific bearer—it makes an ideal dessert berry. Thrives on any good soil and is hardy.

Ambrosia

(Perfect.) Late. Berries very large, semi-pointed. Rich sparkling bright red, delicious flavor. Ripens month later than



Strawberry Prices
By mail, postpaid: 25 for 25c; 100 for 90c; 250 for \$2.00.
Express, collect: 100 for 75c; 500 for \$3.25; 1000 for \$6.00. Ask for quantity prices.

Premier when other strawberries are gone. It is self-pollenizing and extremely hardy. Fruit stems are very rigid and often attain a height of six inches. Berries develop in the shade of the leaves and off the ground, which makes clean fruit.

Senator Dunlap

SENATOR DUNLAP IS AN OLD STANDARD VARIETY grown for a good many years. This variety has made more crates and more dollars for berry growers than any other one variety. Requires very little attention, and beds last for years if you keep the grass out. It's the toughest variety known. Plants are healthy, fast growers, and make plants freely. Should be set 24 inches by 36 inches apart in rows. Berries very dark red. Wonderful canning berry; great for preserves.

Fairfax

Fairfax is the QUALITY berry. It is considered by most everyone who has tested them to be by far a better flavored berry than Premier, and other good flavored berries. FAIRFAX like DORSETT, was introduced by the United States Department of Agriculture, and is supposed to be a cross between the Premier and the Royal Sovereign.

The foliage, like that of Dorsett, is of a very good quality. Good foliage means a good fruiting berry. Fairfax is also a very productive berry, having produced at the rate of 5120 quarts per acre. The size of the berries averages large. They will average with the CHESAPEAKE, and that is going some. Fairfax is a little more firm than Dorsett, and is fully as firm as Blakemore. This makes it a wonderful shipping berry. The color of the Fairfax is light red, with yellow seeds, and a nice green hull. You should by all means try some Fairfax this spring.

New Dorsett

This new variety was originated by the United States Department of Agriculture. It is a scientific cross between the PREMIER and the Royal Sovereign.

Dorset is one of the finest berries known, and one of the heaviest producers, having produced at the rate of 6640 quarts per acre in the East. The foliage is a very dark green and holds this fine color way through the fruiting season. Dorsett berries average very large in size, even a little larger than Premier. Color is of light red, and will hold this light red color long after picking. This probably will be a big factor on the wholesale markets as that is what the wholesale fruit buyers are looking for. Light red berries always appear to be in better shape than do dark red ones. Try a few of these plants this year.

PREMIER

Strawberries, 25 for 25c,
Postpaid.

Everbearing Strawberries

MASTODON

Northern Grown Allen Strain

Since the introduction of the everbearing class, many varieties have been tried, improved and supplanted. According to many reports gathered from all berry-growing sections of the country, Mastodon is the last word and outranks all predecessors. It is of immense size, an almost incredible cropper, of choice quality, and the strongest grower yet developed. More productive than most June bearers, its fall pickings are sufficient from but a few plants, and very profitable.

By mail, postpaid: 25 plants for 40c; 100 plants for \$1.50.

By express: 100 plants for \$1.25; 1000 plants for \$10.00.

WAYZATA

The New Honey-Sweet Everbearer

Wayzata is supreme among the everbearers for home use. The berries are extremely large and uniform, red to the heart, very firm, and possess the richest and sweetest flavor of any berry we have ever tasted. Wayzata plants are large in size and have a heavy-yielding ability. However, Wayzata makes very few runner plants, which, together with the active demand, accounts for the higher price for plants of this variety. Supply limited—order early!

25 plants.....	\$ 1.19	200 plants.....	6.75
50 plants.....	1.95	300 plants.....	8.90
100 plants.....	3.75	500 plants.....	12.95

GEM

Northern Plants Bear Great New
Everbearing Strawberry

Matchless beauty, wonderful quality, extra fine flavor. Greatest bearer of all the everbearers; a real money maker; berries very large and firm, nice color. You certainly should

give these an extra good trial.

By mail, postpaid: 25 plants, 50c; 100 plants for \$1.50.

By express, collect: 250 plants for \$3.25; 500 plants for \$6.00; 1000 plants for \$10.00.

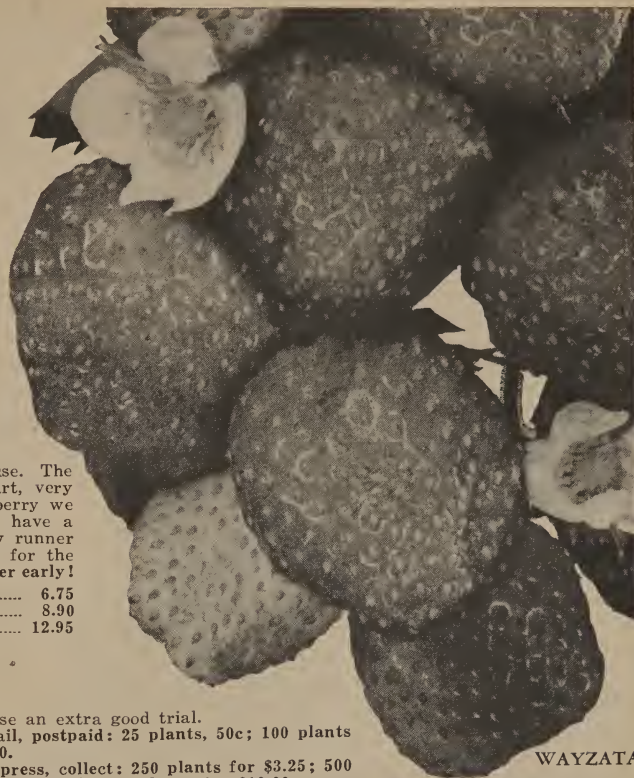

WAYZATA



BLUEBERRY

BLACKBERRY

BOYSENBERRY

DEWBERRY

Cultivated BLUEBERRY

These giant, cultivated Blueberries are the result of scientific breeding by state experiment stations and are far superior to the ordinary wild Blueberries. Two to six bushes in your garden will furnish your family plenty of berries for fresh pies and canning. Highly profitable when grown for market.

In order to thrive, Blueberries require an acid soil with abundant moisture. If your soil is not acid it may be made so by mixing with a liberal quantity of acid peat, rotted leaves, pine needles, sawdust, or similar material.

Prices of Cultivated Blueberries: 2-yr. bushes, 2 for \$1.00; 3-yr. bushes, 2 for \$1.50. Two varieties should be planted to pollenate.

RUBEL. One of the most vigorous growers, upright, very good grower, and the heaviest producer of them all. Fruit is large but a little tart. Good shipper. Leaves turn red in fall. Very ornamental. Fruit borne in clusters. Midseason.

RANCOCAS. Vigorous, upright grower. Very productive. Fruit sweet and fine flavor. Ornamental. Fruit borne in clusters. Midseason to late.

HARDING. This is the sweetest of them all. Spreading bush. Very productive. Late ripening season.

BLACKBERRIES

By Mail, postpaid: No. 1 plants, each, 4c.
By express: No. 1 plants, 100, \$2.50; 1000, \$16.00.

ELDORADO. One of the largest Blackberries in existence, perfectly hardy in all sections. Will stand 20 degrees below zero; very sweet and juicy. A very heavy producer, in our mind the best Blackberry product.

BOYSENBERRY

The Longest Berry That Grows.

It is practically a new variety. Berry is of immense size, of the Blackberry type, but grows like Dewberries, has few seeds. These dark berries often measure 2½ inches in length. Boysenberry has a distinctly different flavor and when allowed to fully ripen on the vine is much sweeter than any other vine berry. The fruit will hang for days on the vine after ripening. It is very juicy, and the tastiest berry you have ever eaten, fresh or canned, makes delicious pies. Is hardy, requiring no protection under normal conditions.

Postpaid: No. 1 plants, 10c each; 10 for 75c; 100 for \$5.00. Express or freight, \$35.00 per 1000.

DEWBERRIES

By mail, postpaid: Each, 3c.
By express: 100 for \$2.00; 1000, \$16.00.

LUCRETIA. A trailing form of the Blackberry, with large luscious fruit, will produce more quarts per acre than Blackberries, can be trellised or let to cover the ground. Fruit ripens earlier than Blackberry.

Northern Grown RASPBERRIES Fresh Dug Daily

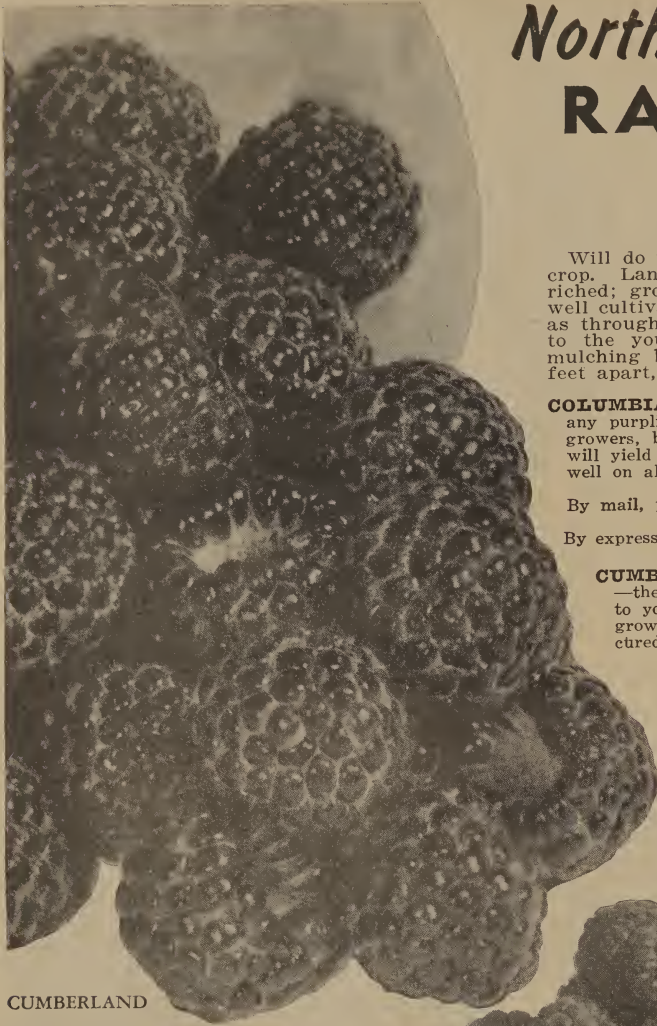

CUMBERLAND

Will do well on any soil that will produce a good corn crop. Land should be thoroughly prepared and well enriched; ground bone is one of the best fertilizers. Keep well cultivated and free from weeds and suckers. As soon as through bearing, cut out old wood to give more vigor to the young canes. All Raspberries are benefited by mulching both in summer and winter. Plant in rows 5 feet apart, 3 feet apart in the row.

COLUMBIAN. Purplish red. A decided improvement on any purplish red berry ever yet originated. Canes heavy, large growers, berries rich, sprightly and pleasant flavor, very large, will yield as high as 6000 quarts to the acre. This berry sells well on all markets and is very fine for canning and preserves.

	Per 25	
By mail, postpaid	\$0.75	
	Per 100	Per 1000
By express or freight.....	\$2.50	\$15.00

CUMBERLAND. Allen's Ohio Grown Pedigreed Plants—they are three times inspected, they are worth more money to you, having been graded by an expert Black Raspberry grower. Fresh dug and as near disease-proof as can be produced in America. Cumberland is largest and firmest of all Black Cap Raspberries—healthy, vigorous grower, heavy bearer, flavor sweet, and is after all the years the main cropper of all Blacks. We advise buying these northern inspected plants.

	Per 25	Per 100
By mail, postpaid	\$1.00	\$2.75
	Per 100	Per 1000
Express	\$2.50	\$15.00

I sure like your seeds. They come so grand beside the seeds I have bought here that it seems as though every seed grew twice.
Respectfully,
Mrs. Evah Bingham,
Henderson, Michigan.

Raspberries

State inspected against disease three times by state inspectors, graded carefully by our Small Fruit Foreman. All Raspberries will be given more care this season than we ever have given them before. We intend to make sure that Raspberry plants leave our cellar in guaranteed condition.



LATHAM

LATHAM. The new mosaic-free, hardy Red Raspberries. This remarkable and very desirable new variety makes its commercial advent at an opportune time, when critical inspection and official control work hardship for any stock not perfectly free from mosaic or other Raspberry affliction. This type is certified absolutely mosaic-free, and acceptable anywhere. Latham is perfectly hardy, withstanding Manitoba winters without protection. Its production is superlative, outyielding even Cuthbert. The berries are large and round, with profitable shipping firmness. The color is a richly brilliant red, an eye-catcher on market stands, a delightful table feature, and a perfect canned exhibit.

	Per 10	Per 100	Per 1000
By mail, postpaid.....	\$0.35	\$2.75	
Express		2.50	\$18.00

NEWBURGH. Newburgh not only leads the field of Red Raspberry varieties in its desirable fruit characteristics and productivity, but it has also proven itself to be practically immune from mosaic, the most dreaded Raspberry disease. Newburgh marks a decided advance in Red Raspberry varieties and all indications are that Newburgh will in time become the leading commercial Red Raspberry. The fruit is very large, bright red and does not crumble. Begins ripening a few days earlier than Latham and holds its size over an unusually long season. The plants are vigorous, stocky, and extremely hardy.

	Per 25	
By mail	\$1.00	
	Per 100	Per 1000
Express	\$2.50	\$18.00

Raspberries, Fresh Dug.

RASPBERRIES—Continued

TAYLOR. New Red Raspberry, from New York Experiment Station. Long conical shape, firm thick flesh, flavor equal to Cuthbert, ripens same season as Latham. It is larger than Latham and one of the heaviest bearers we ever have seen. 25 at \$1.00; 100 for \$3.00; 1000 for \$20.00. 25 postpaid, balance freight or express.

SODUS. New Purple Raspberry. Extra good quality, not crumbly like Columbian, very vigorous in growth, an extra heavy bearer, apparently free from winter injury, and to date have been apparently free from disease. We think this is more than worthy of a trial by home gardeners and commercial planters. 25 for \$1.00; 100 for \$3.00; 1000 for \$20.00. 25 postpaid, balance express or freight.

INDIAN SUMMER. New Everbearing Red Raspberry or Fall Bearer. Berries large, conical, much superior in quality and size to any other of this type; we recommend this. 10 plants, 50c; 25 plants, \$1.00, postpaid; 100 for \$3.00; 1000 for \$20.

GOLDEN QUEEN. The Yellow Raspberry. Quality of berries is excellent, canes hardy, prolific and thrifty in growth. Resembles Cuthbert except that the fruit is a clear golden yellow. Price: 10c each; \$1.50 per 25, postpaid, \$5.00 per 100, by express.

MARCY—Largest Red Raspberry. Marcy was the largest of all Red Raspberries grown at the New York experiment Station, and the size holds up well throughout a long season. The shape is long, conic, and flesh moderately firm and thick, with only a small cavity. Color is medium red. Flavor mild. Plants are tall, sturdy, vigorous, and hardy, with stalky canes that hold the fruit well off the ground. 10 for 50c, postpaid; by express, 100 for \$3.00; 500 for \$12.50. No. 1 Plants.



NEWBURGH

HANSON'S BUSH CHERRY

Beautiful as an ornamental—valuable for its fruit. Easy to grow; effective in any landscape planting and which bears delicious fruit of good size and excellent flavor. Fruit is wonderful to eat right from the bush; makes superb jam, or clear, sparkling jelly. Perfectly hardy anywhere. They always retain their dwarf stature. Heavy, 2-year bushes. Will start bearing next year. While they last, only 35c each; 3 for \$1.00, postpaid.

Evansville, Ind., March 25, 1940.

Allen's Nurseries, Geneva, Ohio.
Gentlemen:

Received our order of trees and the fine gift tree in fine shape this morning. That means less than one week after you received our order. So I'm writing to thank you for your promptness, as well as for the extra gift fruit tree. Thanking you sincerely and assuring you that all our future orders will be sent to your nurseries, I remain Mr. Carl Kelly, Evansville, Ind.

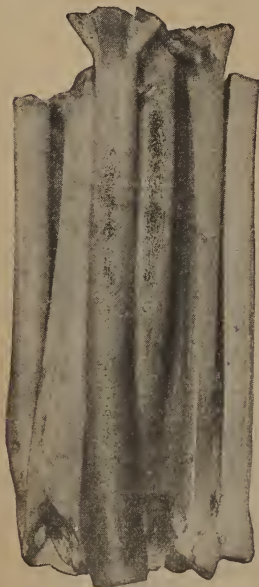

RHUBARB

(Pieplant or Wineplant)

QUEEN. Extra large stalks, quick grower in spring, decided pink in color, delicious for canning and pies, has mild flavor. By mail, postpaid, each, 10c. By express, per 10, 75c; per 100, \$6.00.



ASPARAGUS

WASHINGTON RUST-PROOF. A new government creation, which is rust-proof, a standard variety which produces the finest shoots of Asparagus, is way ahead of all others for market or home use. Mail, postpaid, per 12, 35c. By express, 2-yr., No. 1, per 100, \$1.00; per 1,000, \$8.00. 1-yr., No. 1, per 100, 75c; per 1000, \$6.00

DOWNING GOOSEBERRY



GOOSEBERRIES

Each and 10, postpaid; 100, express.

DOWNING. Large, handsome, pale yellow, and of wonderful quality. Splendid for cooking and table use. Bush vigorous grower, and free from mildew.

HOUGHTON. Medium, roundish, oval, pale red, sweet and tender, very good; plants spreading in nature; heavy producer.

JOSSELYN (Red Jacket). An American seedling of great value; large, red, one of the best bearing sorts.

2-yr., No. 1 plants—	Each	Per 10	Per 100
My mail, postpaid.....	\$0.20	\$1.50	\$12.00
By express or freight.....			

Bohemian Horseradish

An improved Horseradish, large roots with a mild flavor. We have propagated this for quite a few years; was imported from Germany. Is the best variety there is on the market.

No. 1 Roots—	Per 10	Per 25	Per 100
By mail, postpaid.....	\$0.25	\$0.50	\$1.50

Hardy Field-Grown ORNAMENTAL SHRUBS

Shrub Prices: Each, postpaid; 10, f. o. b. freight or express.

ALMOND, FLOWERING. See *Prunus japonica*.

ALTHEA (Rose of Sharon). Tall growing shrubs from 6 to 8 feet. Very desirable as they are late flowering, in September and October. Good for individual planting or tall hedges.

	Postpaid Each	Express Per 10
Blue, 2-ft. plants.....	\$0.25	\$2.00
Double White, 2-ft. plants.....	.25	2.00
Double Pink, 2-ft. plants.....	.25	2.00
Double Purple, 2-ft. plants....	.25	2.00
Variegated Leaf.....	.25	2.00

AMORPHA fruticosa. Grows 6 to 10 feet high in large spreading bush form, with bright green leaves in pinnate arrangement; flowers deep violet-blue.
2 to 3 ft.....

AMYGDALUS (Flowering Peach). 20 feet. A small tree; at its blooming time in May every twig and branch bright with beautifully formed flowers, rendering the tree showy and attractive even from a distance.
Each \$0.40
Double Red, 3 to 4 ft., postpaid.....

NEW BUDDLEIAS—Butterfly Bushes. 5 new varieties. 2 yr. No. 1 plants, 40 cents each; 3 for \$1.00, postpaid.

Concord. Magnificent blooms of Purplish Blue—a new outstanding variety worthy of trial.

Dubonnet. Flowers are a glorious color—a counterpart of the popular French wine Dubonnet, a shade now popular in dress fabrics. Glows a true red in sunshine. Firm, cylindrical spikes closely set with lovely blooms that do not sunburn. Of erect growth, strong-stemmed, with large, leathery foliage.

Eleanor. The color is Eleanor-blue with an orange eye. Very dwarf, strong, bushy plant attaining a height of only 30 to 36 inches. Flower heads are full rounded and compact. Individual flowers are of good size and do not sunburn.

Ile de France. Masses of fragrant, brilliant rosy violet-purple flower spikes borne profusely during the summer. Very uniform in growth. Tall flower spikes, often a foot tall.

Pink Charming. A glorious new shrub bearing throughout the late summer and autumn, elegant long sprays of beautiful pink blooms—often 12 to 15 inches long. Produces a bushy plant 5 feet high. Will please the most critical gardener.

BUDDLEIA, Hartwegi. This new variety has proved its superior hardiness; is a thrifty, compact bush with extra heavy, dark green foliage. Its value as a cut-flower type is outstanding. The bright lavender flowers are densely set on the panicles which open completely from the tip downwards. Very free.
Each Per 3
2-yr. No. 1.....\$0.35 \$1.00

BUDDLEIA magnifica (Butterfly Bush). This variety is one of the hardiest for all sections, flowers 10 inches in length and so fragrant that bees and butterflies come miles to work on it. Color deep violet-rose, a pronounced orange center. One of the best shrubs ever offered to the trade by nurserymen.
Each Per 10
2 to 3 ft. plants.....\$0.20 \$1.50

BUTTERFLY BUSH. See *Buddleia*.

CALYCANTHUS (Spice Bush). The *Calycanthus* is a very nice shrub, grows tall, wood is fragrant, flowers deep purple. Blossoms in June. Leaves very pretty.
Each
By mail, postpaid, 2-yr.....\$0.30



BUDDLEIA MAGNIFICA



DEUTZIA GRACILIS



CORNUS SIBIRICA

CEPHALANTHUS occidentalis (Button Bush). forms a dense rounded bush 4 to 6 feet high, especially adapted to damp location. In July covered with large, fragrant, ball-shaped greenish white flowers. Each 18 to 24 inch.....\$0.30

CHERRY, FLOWERING.
See Prunus.

CORALBERRY. See Symphoricarpos vulgaris.

CORNUS elegantissima variegata. Purplish red branches and beautiful silver-variegated foliage. This is one of the choicest variegated-leaved shrubs, capable of refined compact shape by pruning, of value both summer and winter. Each 1½ to 2 ft.....\$0.50

CORNUS florida (Flowering Dogwood). This is the white flowering variety, grows to 10 feet tall as a tree and is covered early in spring with large white flowers 2 inches across. A fine tree for individual planting.

Each \$0.50
By mail, postpaid, 2- to 3-ft. plants.....\$0.50
By express......45

CORNUS florida rubra (Red-flowering Dogwood). Slower growing and more formally shaped with handsome rose-red flowers. An attractive lawn specimen or group subject. Each 1½ to 2 ft.....\$1.50

CORNUS lutea (Yellow-Twig Dogwood). A striking yellow-branched form of Stolonifera. Very satisfactory for contrasting. Each Per 10 2 to 3 ft.....\$0.50 \$4.00

CORNUS sibirica (Red-Twig Dogwood). Grows 6 to 10 feet high, with clusters of fine white flowers, succeeded by a fall crop of ornamental berries; stem and branches blood-red. Each 2 to 3 ft.....\$0.35

CRANBERRY, HIGHLAND. See Viburnum.

CRATAEGUS coccinea (Thorn, Paul's Double-scarlet). Flowers deep crimson with scarlet shade; very double. Each 3 to 4 ft.\$1.00

CYDONIA japonica (Japan Quince). Very early in spring this fine old shrub is completely covered with dazzling scarlet flowers; followed by small, quince-shaped fruits which are quite fragrant. Growth bushy with protecting thorns. Each Per 10 12 to 24 inch.....\$0.40 \$3.50

DEUTZIA crenata. Tall Pink flowering variety and excellent shrub and we strongly recommend for mass plantings as well as single bush. 2 to 3 ft. plants, 25 cents each; 3 for 60 cents, postpaid.

DEUTZIA gracilis. A species of charming habit rarely growing over 2 feet high. Its slender, drooping branches are wreathed with pure white flowers. Fine for bordering high-growing shrubs. Each Per 12 12 to 15 inch.....\$0.40 \$3.50

DEUTZIA, Pride of Rochester. An upright bush covered with masses of large, double white flowers, slightly tinted with rose. It is the best of all the family. It blooms profusely and is a mighty good shrub for all work. Each Per 10 2- to 3-ft. plants.....\$0.25 \$2.00

ELDER. See Sambucus.

EUONYMUS alatus (Winged Burning Bush). Bushy shrub with corky winged branches. Fine shrub for specimen planting. Leaves very showy in autumn, turning to rich red and crimson. Each 1 to 1½ ft.....\$0.50

FORSYTHIA (Golden Bell). One of the finest shrubs Nature ever gave us. Branches are literally covered in early spring with golden bell-shaped flowers. These come with beautiful waxlike leaves. It is tall, growing to a height of 6 feet and with drooping effect. Very good for planting in banks with other shrubs. Each By mail, postpaid, 2- to 3-ft. plants.....\$0.30
By express, 3- to 4-ft. plants......25

FRINGE, PURPLE. See Rhus Cotinus.

HONEYSUCKLE, BUSH. See Lonicera.

HYDRANGEA arborescens grandiflora (Hills of Snow). This magnificent hardy shrub is of the very finest, similar to old Snowball in flower only larger. Flowers large and very white, extra good for hedging and porch and group planting. Each By mail, postpaid, 3-yr. 2-3 ft.....\$0.35



HYDRANGEA

I received a shipment of roses and peonies from you yesterday, April 4, 1940, and want you to know that they arrived in excellent condition. The roses were in better condition than any I can buy around here at the regular nurseries. Thank you.—Harriet H. D. Lay (Mrs. W. G. Lay).



PHILADELPHUS MOCK ORANGE

HYDRANGEA paniculata grandiflora. A beautiful plant that bends to the ground with beautiful plumelike flowers. It is too well known to go into detail, one of the best of all ornamental plants. Good either for hedges if trimmed or tall individual plants. Each 2-yr., 2- to 3-ft. plants, postpaid.....\$0.40
By mail, postpaid, 2-yr., 18- to 24-in. plants......35

LILAC. See Syringa.

LONICERA (Bush Honeysuckle). Noted for its handsome flowers and fruits. Should be included in every planting of ornamentals. In 2 colors, pink or white. Each By mail, postpaid, 2 to 3 ft.....\$0.25

KERRIA japonica. Double flower. A medium dwarf shrub with beautiful globe-shaped flowers of bright orange. July. Grows 3 to 4 feet high. Each 2 to 3 ft., postpaid.....\$0.50

KOLKWITZIA amabilis (Beauty Bush). A charming new shrub which increases our debt to China. Discovered among the high peaks of Hupeh's mountains. Its progeny in America is proving likewise hardy in New England's severe climate. The attractively leaved bush attains about 6 feet, the center upright, the outer branches gracefully arching. Has a general resemblance to both Weigela and Honeysuckle, the beautiful trumpet-shaped flowers appearing in great profusion during June, in pairs which cluster closely into cymes of about twenty-five. Each Per 3 18 to 24 inch.....\$0.35 \$1.00

MALUS (Bechtel's Flowering Crab). Makes a medium sized tree; perfectly hardy, succeeds well in most soils. When in bloom appears to be covered with delicate pink, perfectly double small Roses of delicious fragrance. Each 3 to 4 ft.....\$0.75

MALUS floribunda (Flowering Crab). A fine red-flowering Crab, hardy anywhere in the United States. A plant that will surely please you. Each 4 to 5 ft.....\$0.90

PEACH, FLOWERING. See Amygdalus.

PHILADELPHUS coronarius aurea (Golden Leaved Syringa). A handsome variety with golden yellow foliage keeps its color the entire season; is splendid for grouping with other varieties for pleasing effects. Each Per 10 18 to 24 inch.....\$0.40 \$3.50



PRUNUS JAPONICA



RHODOTYPOS KERRIOIDES



VIBURNUM OPULUS STERILE

- PHILADELPHUS grandiflorus** (Mock Orange). A beautiful shrub, arching and graceful, very nearly covered with flowers of the largest size. They are waxlike in color. **Each Per 10**
 By mail, postpaid, 2 to 3 ft. \$0.30
 By express. .25 \$2.00
- PHILADELPHUS, Virginal.** A magnificent new variety. Moderately tall, with good foliage and compact habit. The flowers (fully double, semi-double and single) are the largest, handsomest, and most sweetly fragrant of any known variety, with longest blooming season. Best of the modern Mock Oranges. **Each Per 10**
 2 to 3 feet. \$0.30 \$2.50
- PRUNUS Cistena** (Purple Leaf Sandcherry). Dwarfier than the other purple plum varieties, more compact, with glossier leaves and much more red in its purple color. **Each**
 2 to 3 ft., postpaid. \$0.75
 3 to 4 feet, postpaid. 1.00
- PRUNUS Newport.** A new purple-leaved Plum of greater refinement and slower growth, the leaves smoother and more richly colored; at first strongly reddened, maturing to a still red tinge in the deep bronze-purple of late summer. Flowers rosy white, ornamental fruits of magenta-red. **Each**
 3 to 4 feet, postpaid. \$1.00
 4 to 5 feet, postpaid. 1.50
- PRUNUS Triloba** (Double Flowered Plum). Very early in spring, before its leaves appear, the small tree is decked in a fleecy cloud of very double light pink blossoms. **Each**
 2 to 3 feet, postpaid. \$1.00
 3 to 4 feet, postpaid. 1.50
- PRUNUS japonica** (Flowering Almond). Pink double flowered Almond (P. jap. flore pleno rosea). A vigorous beautiful tree, covered in May with rose-colored blossoms like small Roses; hardy. **Each**
 2-3 ft. plants. \$0.50
- PRUNUS** (Japan Flowering Cherry, Kwanzan). The best variety of Pink Flowering Cherry. A wonderful ornamental tree for individual plants. **Each**
 3 to 4 ft. \$1.00
- PRUNUS** (Japan Flowering Cherry, Mt. Fuji). Famous flowering cherries of Japan. Beautiful specimens, blooming in profuse panicles, white flowers. **Each**
 3 to 4 ft. \$1.00
- PRUNUS** (Japan Weeping Cherry). The "Rosebud Cherry," longest known of this wonderful family in American landscapes; popularized by its adaptability to small lawns where its swaying wands, so thickly studded with light pink bloom, are an outstanding incident of spring. Grafted on 5- to 6-ft. stems. **Each**
 2-yr. heads (express only) \$2.75
- RHODOTYPOS kerrioides.** White. May and June. Very ornamental shrub with bright green, plicated leaves and large white flowers one-half to one inch across, produced in the ends of the branchlets and followed by conspicuous shining black fruits that adhere practically all winter. A desirable shrub. **Each**
 2 to 3 ft., postpaid. \$.25
- RHUS cotinus** (Purple Fringe; Smoke Tree). One of the handsomest shrubs; its loose, graceful, flowering panicles of purple flowers are quite fragrant and borne in fringing clusters above very dark green leaves of thick feathery texture. A very handsome tree shrub. **Each**
 By mail, postpaid, 18 to 24 in. tall. \$0.50
- SAMBUCUS canadensis aurea** (Golden Elder). Thrifty shrubs that will do well in any locality, should be planted where they receive sunlight, otherwise leaves may not be golden in color. The foliage is beautiful, green and gold mixed. Grows tall but can be kept pinched back. **Each Per 10**
 2- to 3-ft. plants. \$0.30 \$2.50
- ROSA Setigera** (Prairie Rose). Useful for massing in picturesque hillside brambles; as borders to wildwood drives; as filling for dead corners; and with equal harmony, is a congenial mixer with shrubs and in single specimens. Setigera is a good fence and trellis climber, or occasional clipping will make a satisfactory bush. Large single flowers of rose-pink. **Each Per 10**
 18- to 24-in. plants. \$0.35 \$3.00
- SNOWBALL.** See Viburnum.
- SNOWBERRY.** See Symphoricarpos.
- SPIRAEA, Anthony Waterer.** A crimson-flowered, dwarf variety, makes low compact bush, never getting higher than 24 inches. Is used for low work such as putting in front of larger plants for border. Is covered with red blossoms, very attractive plant. **Each Per 10**
 12- to 18-in. plants. \$0.25 \$2.00
- SPIRAEA arguta.** One of the finest early flowering shrubs. Blooms with the coming of the leaves, a mass of small white flowers. Foliage is cut-leaved and very pleasing in appearance. **Each Per 10**
 18- to 24-in. plants. \$0.25 \$2.00
- SPIRAEA Billiardi.** We can furnish this tall growing Spiraea in pink. Has spearmint-shaped leaves and cone-shaped blossoms. It is a very nice shrub for planting with others in banks. **Each Per 10**
 18- to 24-in. plants. \$0.20 \$1.50
- SPIRAEA Douglasi.** Upright grower to height of 6 feet, with reddish brown leaves, branches also very attractive. Has beautiful, pink, cone-shaped blossoms. **Each Per 10**
 By mail, postpaid, 2 to 3 ft. \$0.25 \$1.80

Shrub Prices, postpaid; 10, f. o. b. freight or express.



WEIGELA ROSEA

Allen's Nursery:

We received the nursery stock OK. The grapes and strawberries direct from you and the cherry trees and apple trees from Iowa. We have never seen better stuff at any price and we are certainly pleased with all of it. We plan to order more this fall. We are proud to show it to neighbors and tell them where we got it. Sincerely,
 Route 4, Snohomish, Wash. Homer Nelson.

VIBURNUM opulus sterile. (Snowball). The common Snowball which helps out so at Decoration Day, with its lovely balls of white flowers.
 Each \$0.45
 Postpaid, 18- to 24-in. plants.....

VIBURNUM tomentosum (Japanese Snowball). Erect, compact, grows 6 feet in height. Is covered with mass of white in June. One of the best of the Snowball family.
 Each \$0.45
 Postpaid, 18-in. to 24-in. plants.....

WEIGELA, Eva Rathke. The most distinct and one of the most attractive varieties; flowers deep carmine-red. July.
 Each Per 10
 2 to 3 ft. \$0.35 \$3.00

WEIGELA floribunda. The everblooming red Weigela Floribunda surpasses all other red flowering shrubs. Much hardier than Eva Rathke and a better flower. Commence blooming early in spring and continue all summer long. Leaves are a rich glossy green and densely cover the branches. A necessity in every border planting.
 Each Per 3
 2 to 3 ft., postpaid..... \$0.30 \$0.70

WEIGELA rosea. One of the finest of the family, tall growing, vigorous, with deep pink flowers. They blossom in profusion in June and show some flowers throughout the season.
 Each Per 10
 By mail, postpaid, 18-24-in. plants..... \$0.30

By express, 2 to 3 ft. \$2.00

WEIGELA variegata. A beautiful shrub of the family with variegated yellow and green leaves. One of the most handsome of all the shrubs.
 Each \$0.35
 By mail, postpaid, 18- to 24-in. plants.....

Shrub Prices: Each, postpaid; 10, f. o. b. freight or express.

Allen's Practical Ornamental HEDGE PLANTS

AMUR RIVER NORTH PRIVET. One of the hardiest and best of all Privets. Leaves not so shiny, stiff, upright grower. Makes very dense hedge.
 Per 25 Per 100
 18- to 24-in. plants. Express..... \$2.00 \$6.00
 2- to 3-ft. plants. Express..... 2.20 7.00

BERBERIS Thunbergi (Japanese Barberry). This plant is one of the finest ornamental hedging and banking plants in use, especially for low informal hedging and along sidewalks, nothing can rival it. This plant is no relation to the Barberry that the government is trying to get rid of.
 Each Per 10 Per 100
 12 to 18 in., 2 yr. \$0.20 \$1.50 \$10.00
 18 to 24 in., 2-yr.25 1.75 12.00
 Prices each and 10, postpaid. 100 price, freight or express.

BERBERIS Thunbergi atropurpurea (New Red-Leaved Barberry). A highly important introduction among shrubs, giving us for the first time a practical, easily grown shrub of medium height, with good distinctly red foliage. This must prove a boon to all types of landscaping, where studied contrasts are to be worked out with the shrub foliage depended on for colors. Atropurpurea is an exact reproduction of Thunbergi in every way—habit, leaf-formation and

fruiting; but, whereas the original is a deep green from spring until fall, this variety starts off in its first foliage a warm bronzy red, the heat of summer intensifying its richness. The abundant scarlet berries persist throughout the winter along the dense network of spiny twigs. A sunny exposure is necessary to bring out and retain its full red color.
 Each Per 10
 1-yr., 12-18 in., postpaid..... \$0.25 \$2.00
 2-yr., 18-24 in., postpaid..... .30 2.50

CALIFORNIA PRIVET. The most popular of all hedge plants. Leaves stay on until Christmas and are beautiful waxy green. Can be trimmed any shape, is a mass of green ten months in the year. Price by express only.

Per 25 Per 100
 12- to 18-in. plants, branched, 2-yr. \$1.00 \$3.00
 18- to 24-in. plants, branched, 2-yr. 1.25 4.00
 2- to 3-ft. plants, branched, 2-yr. 1.50 5.00

IBOTA PRIVET. Spreading and tall growth. Leaves a little grayer green than the California. Hardy in all very coldest sections. A fine hedge plant.
 Per 25 Per 100
 18- to 24-in. plants by express..... \$2.00 \$6.00
 2- to 3-ft. plants, by express..... 2.50 7.00



BERBERIS THUNBERGI

Hardy All Purpose VINES

BITTERSWEET *Celastrus scandens*). A native climber, with handsome, glossy foliage and large clusters of beautiful orange-crimson fruits, retained all winter. Very bright in effect and charming for winter house-decoration.

2-yr., No. 1 plants. Each Per 3
postpaid\$0.30 \$0.75

CLEMATIS, Mme. Edouard Andre. Large sized red flowers, as large as the Jackmani. Very fine plants. Each
2-yr. plants.....\$0.50



WISTERIA



CLEMATIS PANICULATA



Inclosed please find twenty-five (25) cents. I find that is due you. I only sent you thirty-five cents. You sent me four very fine vines and paid 14c postal charges. Many thanks. I will be glad to show them to my friends, all farmers on L. L. N. Y. I will be in position next fall to place a large order.

J. Pereira,
Brooklyn, N. Y.

CLEMATIS Henry. This is the finest of all white-flowered Clematis, and should find a place in all collections, continuous bloomer all summer.

By mail, postpaid, or express, 2-yr., No. 1 plants.

Each Per 3
\$0.50 \$1.40

CLEMATIS Jackmani. Flowers, when fully expanded, 4 to 6 inches in diameter; intense violet-purple, with rich velvety appearance. It blooms continually. Each Per 3
By mail or express, 2-yr., No. 1 plants.....\$0.50 \$1.40

CLEMATIS paniculata. A native of Japan. A beautiful and rapid growing climber, which in a brief time will cover any ordinary veranda. The flowers are pure white and very fragrant. Each Per 3
By express or mail, 2-yr. plants.....\$0.25 \$0.60

CLEMATIS, Ramona. Extra fine bloomer, lavender-blue, short-pointed buds, extra fine summer bloomer. Each Per 3
2-yr., No. 1 plants.....\$0.50 \$1.25

POLYGONUM (Silver Lace Vine). One of the fastest growing vines offered. Foliage perfectly clean, never bothered by insects or other pests. In fall a sea of foam-like white flowers. A splendid hardy climber of strong, vigorous growth, attaining a height of 25 or more feet, producing during summer and fall great foamy sprays of white flowers, and a well-established plant during its long period of flowering is a great mass of bloom. Each Per 3
Price, 2-yr., No. 1.....\$0.25 \$0.60

VINCA Minor (Hardy Myrtle). A trailing evergreen plant used extensively for carpeting the ground under shrubs or trees where it is too shady for grass or other plants to thrive. Having a bushy root system, it is often used for coverage on sloping banks not too dry. In early summer, there are many solitary, single lilac-blue flowers. We offer extra heavy field-grown plants. Per 3 Per 12 Per 100
Price, postpaid.....\$0.30 \$1.00 \$7.00

WISTERIA, Chinese Purple. One of the most magnificent hardy climbers, producing racemes of pale purple flowers early in the spring and autumn, and growing at the rate of 15 to 20 feet in a season. Each Per 3
2-yr., No. 1 plants, postpaid.....\$0.30 \$0.75

WISTERIA, Chinese White. Different in color only from the purple. Each
2-yr., by mail, postpaid.....\$0.30

CLEMATIS, Mme. Baron Veillard. Sturdy grower, very tall, flower moderate size, lilac-rose colored blossoms. Try one of these. Each Per 3
2-yr., No. 1.....\$0.50 \$1.25

CLEMATIS, Duchess of Edinburgh. Double pure white blooms freely first year; one of the largest flowers in Clematis. Each Per 3
2-yr., No. 1.....\$0.50 \$1.25

HALL'S JAPAN HONEYSUCKLE. A strong, vigorous climber with pure, white flowers. Foliage stays green nearly all winter. Perfectly hardy, very fragrant and is covered with flowers entire season. By mail, postpaid. Each Per 3 10 for 25 for
2-yr., No. 1.....\$0.25 \$0.50 \$1.50 \$2.50

HONEYSUCKLE, Flaming Beauty. Coral-carmine trumpets lined with gold; foliage dark, glossy green. An everblooming vine. Can be kept trimmed to make compact shrub or hedge. Hardy over the entire country. Each Per 3
No. 1, postpaid, 2-yr.....\$0.35 \$1.00

BOSTON IVY. One of the hardiest of all climbers. Fine for covering walls, will cling to the smoothest surfaces. Each Per 10
By mail, postpaid, 2-yr., No. 1 plants.....\$0.30 \$2.50

ENGLISH IVY. One of the very best climbing plants. Foliage is rich, waxy dark green, making beautiful appearance, used for training on side of buildings. Each
By mail, postpaid.....\$0.30

Beautiful Your Home With Allen's Vines.



(RED LEAVED) JAPANESE MAPLE

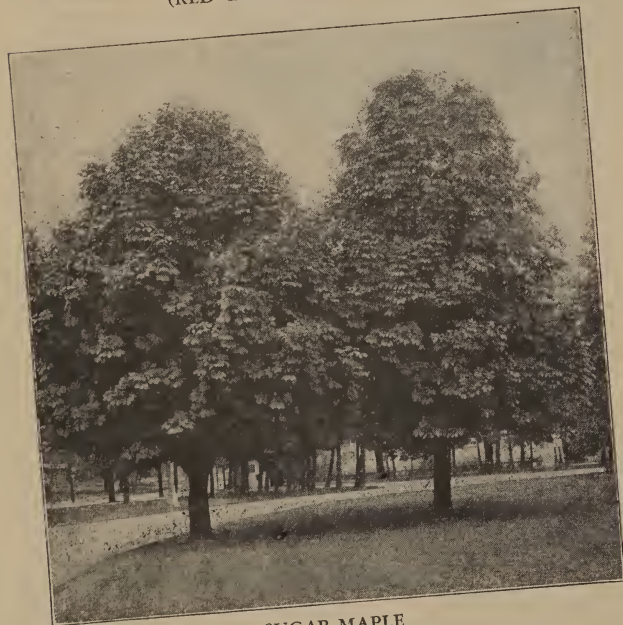

SUGAR MAPLE

- AILANTHUS** (Tree of Heaven). An extremely rapid grower with brilliant green, palm-like leaves. Thrives in city lots exposed to gas and smoke, and in soil where other trees perish. Each 6 to 8 ft. \$1.00
- ASH, American White.** A handsome, hardy broad headed, quick growing shade tree, sometimes reaching 120 feet in height. Very valuable in landscape work, for park and street planting. Each 6 to 8 ft. \$1.25
- ASH, European Mountain** (*Sorbus aucuparia*). An ornamental deciduous tree with beautiful foliage, which turns orange-red in the fall. The fruits are showy and often remain all winter, if not eaten by the birds. Not particular as to soil. Each 6 to 8 ft. \$1.25
5 to 6 ft. 1.00
- BIRCH, Cut-Leaved Weeping.** One of the most elegant of all weeping or pendulous trees. It is of tall, slender, yet vigorous growth, graceful drooping habit, silvery white bark and delicately cut foliage. Each 8 to 10 ft. branched. \$2.00

The Stately and

- CATALPA Bungei** (Umbrella Catalpa). Grafted on stems from 5 to 8 feet high, makes umbrella shape without trimming; leaves large. Usually set in pairs each side of a walk. Each Per 2
2-yr. head, 6 to 7 ft. tall. \$1.00 \$1.50
- CATALPA speciosa.** This is a tall growing shade tree, has white blossoms, large green leaves, makes good fence posts when cut, is a quick grower. Each 5- to 6-ft. trees. \$0.50
- Chinese Chestnut.** Plant when plants are small. The nuts are as sweet as the American variety, the trees are rust proof, bear quite young, it is very bushy in growth and we think has excellent home and orchard possibilities. Limited amount postpaid. 12 to 15 inches tall. Each \$0.50
- ELM, American.** The old majestic drooping tree that you have always seen in the country pastures. One of the finest of all shade trees we offer. Each 8- to 10-ft. trees. \$1.50
- ELM, Chinese** (*Ulmus pumila*). A new introduction from China. This variety is a very rapid grower. Known to have reached a height of 20 feet 6 years after planting an 8- to 10-ft. tree. Resembles the popular Norway Maple in shape. Good foliage, more dense than other Elms. Exceptionally adapted for street and for shade planting where quick results are desired. Grows 75 feet high. Each 6 to 8 ft. \$1.00
8 to 10 ft. 1.50
- JUDAS TREE** (*Cercis canadensis*) (Redbud). A small tree of irregular form, with heart-shaped leaves. It is covered with delicate pink blossoms early in spring before the leaves appear, a charming association among the tender greens and bronzes of young foliage. 4 to 5 ft. \$1.00
Each
- LINDEN, American** (Basswood). A beautiful, rapid-growing tree with large, broad leaves and fragrant flowers. The bloom furnishes the best of bee pasture. The Linden should be extensively used as a lawn tree; it is also very valuable for park and street planting. It thrives in moist, rich soil, but does well in any good soil. Each 6 to 8 ft. \$1.25
- MAGNOLIA acuminata** (Cucumber Tree). A fine pyramidal tree with upright branches. Leaves oblong, bright green, turning yellow in autumn. A valuable shade tree. Each 6 to 8 ft. \$1.50
- MAGNOLIA Soul angeana.** One of the hardiest and finest, its blossoms are from 3 to 5 inches across, cup-shaped; white and rosy violet, opening before its leaves which are massive and glossy. Each 2 to 3 ft., balled and burlapped. \$2.50
- MAPLE, Japan** (Red-leaved). Rounded, dwarf trees seldom maturing to over 10 feet, densely furnished to the ground with indented leaves of unrivalled brilliance and charm. Their early and midsummer aspect is vivid blood-red, which dulls to a bronzy purple-red (Continued on Next Page)

Special Shade Tree Offer

Postpaid

These prices are quoted for those who cannot easily get the larger ones quoted in this catalog. They are nice, straight, well rooted trees.

European Mountain Ash, 4 to 5 ft.	Each \$0.60
Cut-Leaf Weeping Birch, 4 to 5 ft.80
European Sycamore, 4 to 5 ft.50
Norway Maple, 4 to 5 ft.25
Silver Maple, 4 to 5 ft.40
Magnolia Acuminata (Cucumber Tree), 4 to 5 ft.30
American Elm, 4 to 5 ft.35
Chinese Elm, 4 to 5 ft.25
Carolina Poplar, 4 to 5 ft.50
Lombardy Poplar, 4 to 5 ft.35
Wisconsin Weeping Willow, 4 to 5 ft.80
Tulip Tree, 4 to 5 ft.80
Schwedler's Maple, 4 to 5 ft.80

Beautiful SHADE TREES

towards fall. These are splendid foreground subjects in mixed groups, or for solitary color blotches in the open lawn. Supply limited.
2 to 3 ft., balled and burlapped. Each \$2.50

MAPLE, Norway. This is a very fine, hardy, large-leaved, dense shade tree; a better shade than the old Sugar Maple. We offer these at:
8- to 10-ft. trees. Each \$1.75

MAPLE, Schwedler's. A beautiful variety of the Norway Maple with leaves of bright crimson color, changing to purplish green late in the autumn. One of the most valuable trees for contrast in foliage.
8 to 10 ft. Each \$2.00

MAPLE, Silver. Probably the best of all Maples for quick and good shade. Leaves of silvery green color, slightly cut leaf, excellent for street planting. One of the most popular.
6 to 8 ft. Each \$0.90
8 to 10 ft. 1.00
10 to 12 ft. 1.50

MAPLE, Sugar or Rock (Saccharum). Large trees to 120 feet, with gray bark. Long lived. Grows well except in damp, soggy soils. An excellent street and shade tree of upright, dense growth. Leaves turn bright yellow and scarlet in autumn.
8 to 10 ft. Each \$1.50

MAPLE, Wier's Cut-Leaf. A very graceful silver Maple, with remarkably cut leaves and drooping limbs, makes good shade and is quick grower.
6 to 8 ft. Each \$1.25

MULBERRY, Tea's Weeping. This is a wonderful weeping tree that is worth a place on your lawn. They are very scarce. We have some straight grafted on 6-ft. stems.
2-yr. head. Each \$1.50

POPLAR, Carolina. Vigorous, native pyramidal tree, valuable for quick shade.
6 to 8 ft. Each \$0.35
8 to 10 ft. .50

POPLAR, Lombardy. Tall, slim growing poplar with branches all way down.
6 to 8 ft. Each Per 10
8 to 19 ft. tall. \$0.50 \$4.00
.60 5.00

RUSSIAN OLIVE (Elaeagnus angustifolia). Useful in tall, dense groups for sharp color contrasts. Bark dark green, foliage rich silver color, willow shape; flowers deep golden and very fragrant, followed by ornamental olive fruits.
2 to 3 ft. Each \$0.40

SYCAMORE, European (Oriental Plane). Erect growing, wide spreading tree; bright green, heart-shaped leaves; beautiful mottled trunk. This tree is extensively used for park and street planting as well as for shade for the lawn. It is healthy, fast growing; we consider it the best all-around fast growing tree for this part of the country.
8 to 10 ft. Each \$1.50

TULIP TREE (Whitewood). One of the grandest of our native trees; of tall, pyramidal habit, with broad, glossy fiddle-shaped leaves and beautiful tulip-like flowers; allied to the Magnolia. Leaf color clean, bluish green shade; in fall turns brightest yellow. Flowers are 1½ to 2 inches long, light greenish yellow marked inside base with orange; appearing in May and June.
8 to 10 ft. Each \$1.25

WILLOW, Wisconsin Weeping. Well-known grafted weeping tree, its fresh green look and drooping branches make it very beautiful.
8 to 10 ft. Each \$1.00



WEeping WILLOW



CUT LEAF WEEPING BIRCH



AMERICAN ELM



LOMBARDY POPLAR

All Shade Trees Shipped Express or Freight Collect Unless Otherwise Noted

EVERGREENS

*Enhance the beauty of the summer
and furnish the winter's cheer*



PFITZER
JUNIPER

These trees are carefully dug with a ball of earth and sacked so they will not dry out, hence they are offered packed free f. o. b. cars, as they are too heavy to mail.

DOUGLAS FIR. The Fir is a symbol of strength and grandeur. The Firs are one of Nature's triumphs. Tree conical form, leaves dark green, a fine Evergreen to plant. **Each**
2 to 3 ft. plants..... **\$1.50**

JUNIPER, Irish. Erect, slender, and formal in habit; foliage sage-green, very compact, making a splendid column, finally reaching 12 to 15 ft. Much used in cemeteries; selected specimens. **Each**
2 to 3 ft. plants..... **\$1.50**

JUNIPERUS Pfitzeriana. Very dark green, spiral branches long and whip-like, spreading and keeping quite close to ground. **Each**
18 to 24 in. spread..... **\$2.50**

PINE, Austrian. Broad based, heavily needled, dark and rich green, hardy and vigorous growth, but must be used only where it can have tall growth as it is a tall growing sort. **Each**
2 to 3 ft. tall..... **\$1.50**

PINE, Mugho. Is dwarf, leaves short, stiff and formal; best for boxes and bed planting, or for any other purpose where dwarfs are needed. **Each**
18 to 24 in. heavy plants..... **\$1.50**

PINE, Scotch. Like the Austrian, its quick, strong growth makes it valuable for protective screens; very hardy. As a rule it grows taller than Austrian, with softer needles, and shows a hint of reddish brown in its bark and forming cones. **Each**
2 to 3 ft. B&B..... **\$1.50**

RETINOSPORA plumosa aurea. A handsome acorn-shaped tree of medium growth, with beautiful yellowish foliage. One of the very best. **Each**
2 to 3 ft..... **\$1.50**

SPRUCE, Colorado Blue Select (P. pungens glauca). A selected blue shade, from Picea pungens. This is one of the showiest and most impressive evergreen, surpassed only by the grafter Koster's Blue Spruce. The blue shade usually improves with age. **Each**
2½ to 3 ft..... **\$2.00**
3 to 4 ft..... **2.50**

SPRUCE, Koster's Blue. The aristocrat of the Evergreen family, by far the shapeliest Spruce and the truest, most persistent blue in color of any known tree. Formerly imported from Europe; now in American trade by American propagation. **Each**
1½ to 2 ft..... **\$4.00**

Bargains in Small Evergreens

25 at 100 rate, postpaid.
(Not balled but very carefully packed)

SEEDLINGS

	Per	Per
	10	100
Norway Spruce.		
6 to 8 inches.....	\$0.75	\$2.50
Black Hills Spruce,		
6 to 8 inches.....	.75	5.00
Red Spruce.		
6 to 8 inches.....	.75	5.00
Jack Pine. 6 to 8 in.	.75	4.00
White Pine. 6-8 in.	.75	5.00
Scotch Pine. 6-8 in.	.75	5.00
American Arbor-Vitae.		
6 to 8 inches.....	.75	4.00
Chinese Arbor-Vitae.		
6 to 12 inches.....	.75	4.00
Irish Juniper.....	1.00	8.00
Carolina Hemlock.		
6 to 8 inches.....	.75	5.00

Get Prices by 250 and
1000 On Trees.

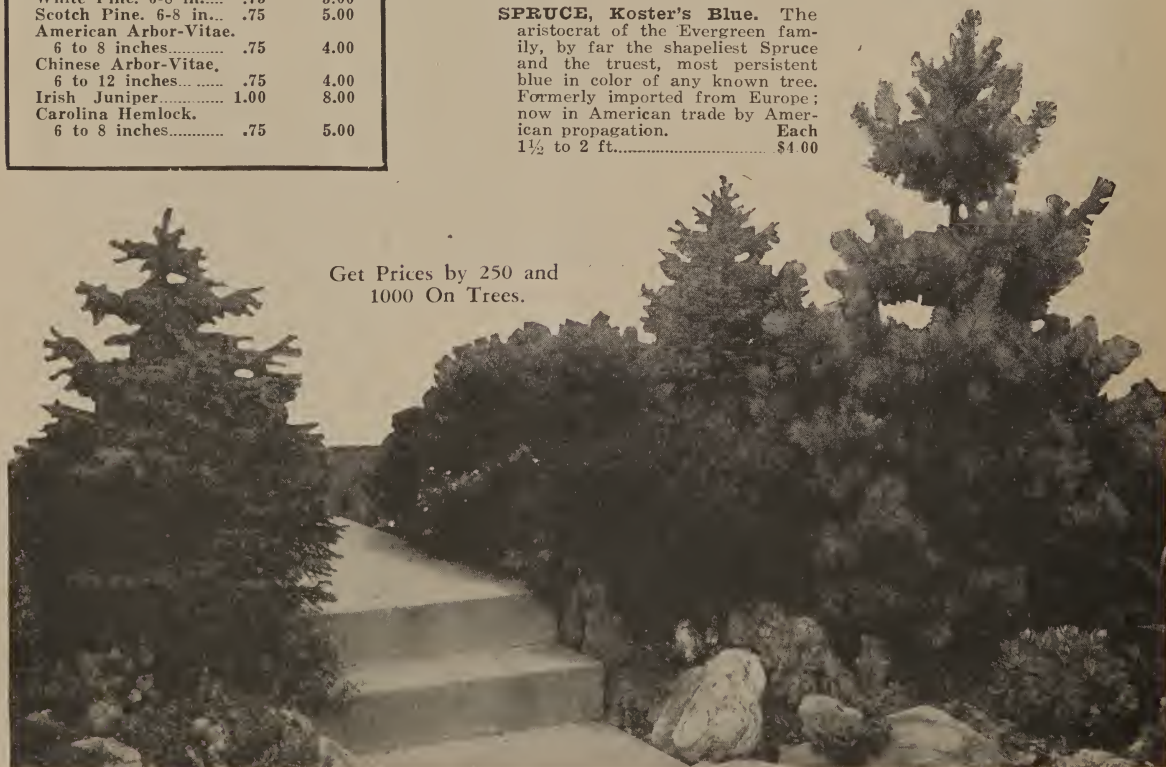

- SPRUCE, Norway.** A loftier open tree of pyramidal habit, exceedingly picturesque, very popular and effective in groups of Evergreens. Each
2 to 3 ft. \$1.00
- SPRUCE, Black Hills.** Very slow in growing and very bushy in type, retaining this form at maturity when it often reaches forty feet. Very dense, and the foliage is bright green. Each
24-30 in. \$1.50
- TAXUS cuspidata** (Japan Yew). Beautiful Yew of moderate bushy growth, upright standing branches densely clothed with short leaves of dull green; a beautiful type of evergreen for cottage and brick house plantings. Each
18- to 24-inch spread, B&B \$2.00
- THUYA occidentalis** (American Arbor-Vitae). Pyramidal shape; soft green foliage in spring and summer which changes to brown or bronze in winter. Rapid grower and fine for massing or hedges. Each
3 to 4 ft. \$1.50
- THUYA occidentalis Hoveyi** (Hovey's Golden Arbor-Vitae). Small, hardy tree, compact foliage light golden green. One of the best short Evergreens. Each
18- to 24-inch, B&B \$1.50
- THUYA occidentalis globosa** (Globe Arbor-Vitae). Forms a dense, low globe; handsome shade of green. Each
18- to 24-inch \$1.50
- THUYA orientalis** (Oriental Arbor-Vitae). A comparatively low, broadly pyramidal tree, native of Asia. Its color is a refreshing yellowish green, similar to Hovey's, although dulling to bronzy green in winter. Each
2 to 3 ft. \$1.50
- THUYA pyramidalis** (Pyramidal Arbor-Vitae). Most compact and erect of the entire species, in form almost a counterpart of Irish Juniper. Foliage deep green, retaining color. Each
2 to 3 ft. \$1.50
- THUYA, Siberian.** A superb hardy variety, somewhat similar to American, with heavier and fuller foliage and more compact in habit; bears trimming well. This variety is extensively used for backgrounds in foundation planting, where dense bushiness is required, rather than height. Each
24 in. \$1.50



NORWAY SPRUCE

WHITE FIR, Concolor. A very handsome broad based conical tree. The branches are arranged in horizontal whorls. The leaves are long and leathery, quite shiny and pale green. One of our best evergreens for specimen lawn planting or may be used as an accent point in an evergreen border planting. Each
18-24 in. \$1.50

Tuscarawas, Ohio, Sept. 17, 1940.

The Allen Nurseries, Geneva, Ohio.
Dear Sirs: Just a line to tell you how pleased I am with the trees I got from you last spring. Every tree grew, and I am pleased with them, and expect to plant more next spring. Don't forget me when you mail your catalogs.
A. C. Roth, Box 37, Tuscarawas, Ohio.

All Evergreens Balled and Burlapped.



AZALEA MOLLIS

Broadleaf Evergreens

Azalea

All balled and burlapped; too heavy for mailing.
MOLLIS. Dwarf growing, bushy, well-branched, the foliage especially attractive. The flowers are a variable orange-tan, yellow and red. Plant thrives in both sunny and semi-shaded location; is very hardy and very good for foundation planting. Each
18 to 24 inches \$1.50

Daphne

CNEORUM ("Garland Flower"). A dwarf shrub, almost evergreen, with spreading branches on which the narrow, inch-long leaves are crowded; making very pretty trails of blue-green foliage. The soft pink flowers appear profusely during April and May, and at intervals throughout the summer; small and dainty in terminal clusters, with a distinct and pleasing fragrance. Each
8 to 10 inches \$0.60

Rhododendron

MAXIMUM. Foliage very large and smooth, its July flowers in shades of rosy blush and white. Very attractive for natural effects along shaded walks and drives, and best for massing. Each
2 to 3 ft. E. B. \$2.00

Azalea Special

5 years old, 10 to 12 inches. **\$1.25**

1 Red Azalea 1 Pink 1 Salmon

Mail postpaid, 3 for

Big Ten ROSE BARGAIN

These are small, well rooted plants that will bloom the first year for those who feel they cannot afford to plant the 2-year, field-grown stock. We have them in the following ten varieties and offer them only in this collection of one of each for \$1.00, post-paid.

Sou. de Pierre Notting—Bicolor.
David Dodds—Crimson.
Red Radiance—Red.
Pink Radiance—Pink.
Dbl. White Killarney—White.
Duchess of Wellington—Yellow.
Edith Nellie Perkins—Pink.
LaChampagne—Pink.
Etoile de France—Crimson.
Golden Ophelia—Yellow.

10 Roses **\$1.00**

Field Grown ROSES

Tea and Hybrid Tea Roses

Field-grown, hardy, 2-year, No. 1 plants: 35c each; 3 for \$1.00, post-paid.

AUTUMN. Most extraordinary colored rosebud—burnt orange on strong stems for cutting. Foliage glossy and very dark green.

BRIARCLIFF. Handsome flowers of silvery rose-pink.

BETTY UPRICHARD. A charming type with rolling edges. A blend of deep carmine with coppery orange, the interior being mostly a delicate salmon-pink.

CHARLES K. DOUGLAS. A very fine bright red bedding rose. The flowers are large semi-double, brilliant crimson with a scarlet undertone, and are produced in large numbers throughout the season.

DAME EDITH HELEN. A magnificent, fragrant, full-bodied new Rose of many substantial petals which curl back prettily, holding steadily to one vivid pink color, and that the rare Rose du Barri shade.

E. G. HILL. H.T. (1929.) Bud very beautiful; flower immense, unusually lasting, dazzling scarlet, shading to a deeper, pure red as it develops, but never showing purple, borne on long stem. Foliage abundant, of fine color. Growth vigorous; very free bloomer.

ETOILE DE HOLLANDE. H.T. This Rose is comparatively new and its worth has been realized more and more as it has been tried. It is considered by Rose experts to be one of the best red Roses on the market today. Flower moderately double, especially attractive when half blown. Its dark red overlaid with almost black velvet shadings, is irresistible.

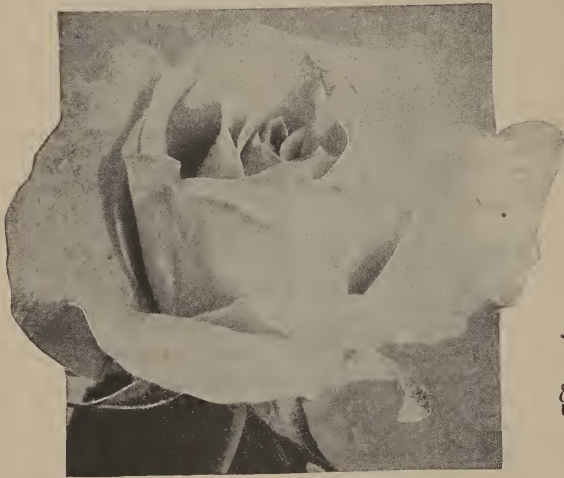

DAME EDITH HELEN



MRS. ERSKINE PEMBROKE THOM. (Howard & Smith, 1926.) An unfading yellow with dark healthy foliage. Slender yellow buds opening to well shaped canary-yellow blooms, deepening in the center. A satisfactory Rose for bedding on account of its fine foliage, heavy growth and wealth of bloom.

NUNTIUS PACELLI, Hybrid Tea (Leenders Bros., 1927) has become in the past few years one of the leading whites. It resembles K. A. Victoria in form and color but is somewhat more prolific in blooming and has a better form of growth.

PADRE. (New.) Brick color, something very desirable. We have added this as a striking variety and we hope you will try one of these in your garden.

PRESIDENT HERBERT HOOVER. The brilliant new Hybrid Tea Rose that has become popular over night. Picture the amazingly rich contrast of its maroon, orange, and gold colorings as they merge together in their glorious way. Long, pointed buds, tall, strong stems and its heavy blooming qualities make it an ideal Rose for the florist's trade, and so far it has not been grown in near large enough quantities to supply the demand. Also, it is a fine Rose in the garden.

RADIANCE. Extra hardy, vigorous and prolific; one of the best all-round garden Roses. Its color is a beautiful blending of carmine-rose with shades of opal and copper.

SUNBURST. Golden yellow with yellow-orange center. A good variety.

TALISMAN. The most gorgeous assemblage of color in one flower ever presented by a Rose. That it has pleased the experts is proven by the great number of gold medal awards given it since the shows of '28. The bud is long and shapely, developing into a medium sized compactly double flower; a free bloomer, with glossy foliage and strong plant growth. Strong colors exhibited, mostly in well defined angular blocks; gold, apricot-yellow, blood-orange, deep pink and old rose.



BETTY UPRICHARD

GRENOBLE Glowing scarlet-crimson. The plant is very vigorous and the blooms come on unusually long stems, making it one of the best garden roses for cutting. Easily one of the best reds.

KAISERIN AUGUSTA VICTORIA. Full double flowers; delicate creamy white; deliciously fragrant.

MCGREDY'S SCARLET. Full double, large size and continuous bloom; brilliant scarlet-tipped crimson, the base orange-yellow.



TALISMAN



FRAU KARL DRUSCHKI

Hybrid Perpetual Roses

By mail, postpaid: 2-year, No. 1, field-grown plants, 35c each;
3 for \$1.00.

CLIO. A large, globular Rose, sweetly fragrant; satiny flesh color, with pink center, which, when two-thirds open, is perfectly cup-shaped. The beauty is enhanced by its deep green foliage. One of the best pinkish white Roses sold.

FRAU KARL DRUSCHKI. The regal White American Beauty. The distinctive form and expression of its bud, half opened state and maturity make it a three-fold wonder in all its stages. In gardens they commence blooming with other June Roses and are conspicuous throughout the summer with their waxy white loveliness, blossoming until frost comes on and stops them.

GEN. JACQUEMINOT. Known as the Gen. Jack Rose. This is one of the old reliable dark red Roses, free blooming, rich crimson-scarlet. One of the most beautiful.

GEORGE ARENDS. Called Pink Druschki. This Rose is the finest Rose that has been introduced in the past ten years. Growth is vigorous, long stems, profuse blooms entire summer. Color delicious shade of satiny rose-pink. One you ought to plant.

MAGNA CHARTA. Strong growing, early blooming, with large flowers of bright rose-pink.

ULRICH BRUNNER. Cherry-red, a popular forcing sort, and one of the varieties in most orders for hardy Roses. Its flower construction and habits are very pleasing, and the color appealing. A very good Rose.

Dwarf Baby Ramblers Polanths

35 cents each, 3 for \$1.00

Katherine Zeimet—White.
Ellen Poulsen—Pink.
Gruss an Achem—Yellow.
Ideal—Red.

Nice for Beds and Borders.

RED RADIANCE ROSES



Hardy CLIMBING and RAMBLER ROSES

Field-Grown

By mail, postpaid: 2-yr., field-grown,
35c each; 3 for \$1.00.

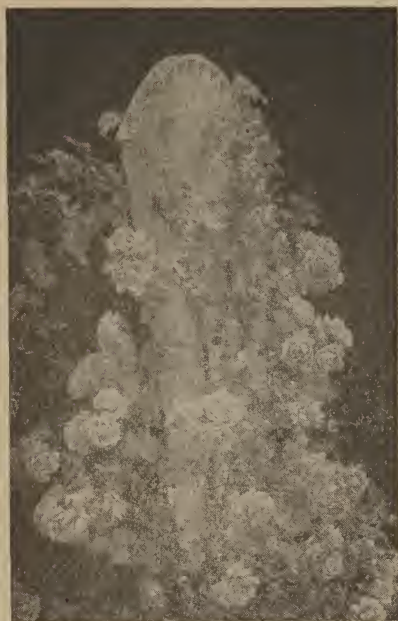

CLIMBING AMERICAN BEAUTY



MARY WALLACE



CHAPLIN'S PINK CLIMBER

ALIDA LOVETT. (H.W.) Both buds and flowers are large; of ideal form, are held on stiff stems $1\frac{1}{2}$ to 2 feet long and the color is a lively bright shell-pink with shadings of rich sulphur at the base of the petals. The flowers are of remarkable substance and long-lived, whether cut or left to remain upon the plant, and are pleasantly perfumed.

AMERICAN PILLAR. The single flowers range from 2 to 3 inches in width, arranged in mammoth, evenly rounded clusters. Brilliant carmine-rose, with distinct creamy white sector and yellow stamens at center. A superb arch cover.

BESS LOVETT. Large, fairly full flowers of light crimson-red, cup-shaped, and borne in long-stemmed clusters suitable for cutting; sweetly fragrant.

CHAPLIN'S PINK CLIMBER. One of the finest pink pergola climbers ever found. Large flowers, and a long season bloomer.

CLIMBING AMERICAN BEAUTY. This climbing form of the famous pink Rose, so long the American favorite for cutting, is as lovely and fragrant and deeply pink as the bush form. The hardy climber blood with which it is crossed gives healthy, perfect foliage and a strong climbing habit of growth; the superb-abundant bloom in prime before the June show of the bush type.

CRIMSON RAMBLER. Plant a vigorous, hardy climber. Dark red; one of the very best for porch work and lattice work.

DOCTOR W. VAN FLEET. One of the newer types of climbers which combines absolute hardiness with flowers large as in the Tea and Noisette classes. This variety shows a mass of beautiful clustered buds, which open out into large, shapely flowers; delicate flesh-white. 12 to 18 inches long.

DOROTHY PERKINS. A beautiful shell-pink climbing Rose. This is the finest Rose for hedging and arbors of any we have ever seen.

DR. HUEY. (New.) Blackish red, a velvety nature, heavy bloomer, big grower; worthy of a trial in anyone's garden.

EUGENE JACQUET. Fragrant, cherry-red flowers borne profusely in very large clusters.

EXCELSA. This has superseded the old Crimson Rambler. It is vigorous in growth with healthy dark glossy green foliage. The flowers are very double, produced in large trusses. Color is intense crimson-maroon; tips of petals tinged with scarlet.

GARDENIA. The tight, very numerous little yellow buds are beautiful in early summer, the flowers opening up creamy white, jasmine-scented.

HIAWATHA. (H.W.) Its flowers are about $1\frac{1}{2}$ inches across, and produced in long, pendulous sprays, with frequently from 40 to 50 flowers on a spray. In color it is brilliant ruby-carmine, with a clear white eye and a mass of golden stamens.

JACOTTE. Quite distinct in this class; not only fragrant, but is rich in heretofore unknown color shades. The bud is orange-yellow; the $2\frac{1}{4}$ -inch flower (clustered up to ten) is light salmon-orange shaded red and yellow. Foliage is dark green.

MARY WALLACE. (New.) Although a good Pillar Rose, it becomes self-supporting and makes an ideal dooryard bush. The flowers are semi-double, bright clear rose-pink with salmon base. These are often 4 inches wide and appear intermittently during the season, following their first glorious outburst in late spring.

MME. GREGOIRE STAEHELIN. This new variety is the aristocrat of the Climbing Roses. Its beautiful flowers are of an enormous size and in color are an iridescent pearl-pink, splashed with carmine. Delightfully fragrant. Hardy, vigorous grower with large disease-resistant foliage.

PAUL'S SCARLET CLIMBER. Winner of Gold Medal of National Rose Society's exposition. Flowers are scarlet shaded crimson; corresponds to Climbing American Beauty, Dr. W. Van Fleet and others as to size and beauty. Blooms long, an excellent variety for pergola work, and one of the best climbers sold.

PRIMROSE. A pure yellow, hardy Climbing Rose. Its large, double flowers are a soft rich primrose-yellow and are borne in clusters of four and five on an extremely vigorous plant, with beautiful foliage.

SCORCHER. A brilliant Red flowered climber, one which will grace any garden and is worthy of a good planting, good grower and free bloomer.

SILVER MOON. Four- to five-inch, semi-double flowers; pure white with thick clusters of yellow stamens.

SHOWER OF GOLD. (H.W.) The color is a deep golden yellow with orange shadings in the center. This fills the "long-felt want" for a Yellow Rambler.

WHITE DOROTHY PERKINS. Pure White, compact clusters.



MINUET

The following varieties are of the finest Show types, selected by an expert Pennsylvania florist, as being the pick out of thousands of kinds. We have priced them at a very low figure, and we hope our customers, who are also our friends, will take advantage of it.

- VAGABOND PRINCE.** New. A very rich iridescent garnet-brown with glowing scarlet blotch. Eight well placed florets open at once in a very striking manner. 12c each.
- ALLEN'S MIXTURE.** Our special hand-made assembly of choice listed varieties. No guesswork. 10 for 25c; 100 for \$2.00.

DAHLIAS

No. 1 Tubers—Postpaid

We have selected 12 leading varieties from several shows and are offering them at a low price to our trade.

- AMERICA'S SWEETHEART.** (I.D.) One of the greatest yellow Dahlias to date; pure in color without a particle of shading. The outer petals do not fade out like some yellows. Flower is very deep and from 10 to 12 inches, with a nice high center. Bush is robust and of medium height, with the large flowers nicely on top of long, stiff stems. Tubers, 80c each.
- BETTE DAVIS.** S.C. (Cordes) A standout in its color and class as an exhibition variety. The large, well formed flowers are rosy lavender to deep lavender. Excellent stems. Root 70c.
- CAMEO.** Large salmon pink flower. Dark green foliage. Root 90c.
- GOLDEN STANDARD.** (S.C.) A fine new variety of clean outstanding appearance. Good Cactus form and the blooms, carried at right angles on the stems, always look you right in the face. Buff, shaded amber and gold. Tubers, \$1.00 each.
- G. W. ALVORD.** A beautiful dark red tipped with white. Very free bloomer. A favorite with all flower lovers. Root \$1.00.
- HUNT'S VELVET WONDER.** (I.D.) Bloom 10 by 6 in., bush 5½ feet. This variety was given an American Home Achievement Medal in New York and won in Camden as the best Informal Decorative Seedling. The attractive broad petaled blooms are huge with full centers and great depth. The flowers, of deep rosy magenta blending into purple, are well proportioned, with dark green foliage. Tubers, \$1.00 each.
- JANE COWL.** (I.D.) A large flower of a warm buff and old gold, blending to a bright salmon at the center. The giant flowers are held aloft on rigid stems. A superb Dahlia. Tubers, 25c each.
- MRS. GEO. LE BOUTELLIER.** (I.D.) A rich velvety carmine, giant in size and outstanding in all respects. A healthy, vigorous grower with strong stems and insect-resistant foliage. We had blooms of this in 1935 that were easily 14 inches in diameter. Tubers, 85c each.
- OAKLEIGH MONARCH.** F. D. (Hook) A big, dark red formal decorative, which has been one of our most consistent performers. Plants are very vigorous, stems are excellent, and a great number of flowers are produced throughout a long season. We consider it, by far, the best in its class. Root \$1.00 each.

GLADIOLUS

America's Favorite Cut Flower

Large size bulbs, postpaid.

- BAGDAD.** A magnificent smoky old rose, darker at margins, lighter in throat. Many large florets at once, 5c each; 10 for 40c; 100 for \$3.50.
- BETTY NUTHALL.** Sparkling, iridescent orange-pink; the throat golden orange and lined carmine-rose; the reverse a delightful coral-pink. This is extremely popular today. 6c each; 10 for 40c.
- DUNA.** Apricot-buff with cream throat. Very soft dainty color. 7c each; 10 for 50c.
- DR. F. E. BENNETT.** Velvety flame-scarlet, throat dusted with ruby and cream. Very large and many flowers. 6c each; 10 for 50c.
- GOLDEN DREAM.** Late, tall, large; rich golden yellow, many open flowers at one time. 5c each; 10 for 40c; 100 for \$3.50.
- MAID OF ORLEANS.** The best commercial sort of the lower priced whites. 8c each; 10 for 60c.
- MAMMOTH WHITE.** Massive 6-inch flowers, several at once, on tall, strong spikes; purest alabaster-white. 7c each; 10 for 50c.
- MILDRED LOUISE.** A very large grenadine-pink, blending to yellow in the throat with red pencilings. Ninth most popular Gladiolus in the A. G. S. symposium. The largest Gladiolus in its color. 7c each; 10 for 50c.
- MILFORD.** We consider this outstanding Gladiolus to be the finest recent New Zealand creation. Greatly improved over Heavenly Blue, being larger, bluer in color, a vigorous grower, and fine in every way—our choice as the outstanding leader in the light blue class. 10c each.
- MINUET.** A model for size, shape and placement, ranking high just as a Glad; but the very best clear, light lavender. 6c each; 10 for 50c.
- MOTHER MACHREE.** "Queen of the Smokys." Once cost \$100 per bulb. Vinaceous lavender, the edges overlaid salmon-pink. 7c each; 10 for 50c.
- PICARDY.** A genuine sensation among Glad enthusiasts. Often opens 8 very large flowers at a time. Of heavy, waxlike substance, the edges greatly ruffled. A delicate suffusion of apricot and salmon-pinks. 5c each; 10 for 40c; 100 for \$3.50.



HUNT'S VELVET WONDER

- PHANTOM.** (F.D) One of the most beautiful bi-colored Dahlias we have ever had the pleasure of growing. A beautiful color combination of PURPLE tipped WHITE. This Dahlia the past season won at the A. D. S. Show in New York the President's Cup for the best basket of bi-colored Dahlias. A strong growing plant with insect-resisting foliage. Stems are strong and hold the flower well above the plant. Tubers, 75c each.
- PRINCE OF PERSIA.** (I.D.) A very striking bright red exhibition Dahlia of the most iridescent, rich, glowing crimson. The petals are of great depth and substance, making an unusually deep, attractive flower. Tubers, 30c each.
- WHITE ABUNDANCE.** (F.D.) A very good pure white. Tubers, 75c each.



PHLOX

ALLEN'S HARDY GARDEN GROUP of Lake Erie Grown Plants

LILIES

Stateliest and most aristocratic of all garden plants. Being hardy, the list of Lilies ordinarily runs with the other perennials; but being supplied as bulbs, they might be overlooked if not offered nearby other spring bulbs—such as Dahlias, Gladioli, etc. No garden could be complete without some representation from this noble family.

AURATUM (Gold-Banded Japan Lily). This variety has ever been a great favorite. The flower heads are large, with broad petals gracefully recurved. White, thickly studded crimson-maroon, with a wide gold band down the center of each petal. Improves with age and produces a vast amount of bloom. Each, 30c; 3 for 75c.

CANADENSE. Drooping bells which vary from yellow to red with maroon dots. Each, 25c; 3 for 60c.

CANDIDUM (Madonna Lily). Pure white, fragrant flowers produced on 4- to 6-ft. stems, blooms in June and July. We are growing these ourselves; our bulbs are fully acclimated to give you better results. 25c each; 3 for 60c.

PHILIPPINENSE FORMOSANUM. Bears on a slender leafy stem, one long white trumpet-shaped flower with reflexing petal. Each, 25c; 3 for 60c.

REGAL. One of the most beautiful of all known Lilies. It is very hardy and will bloom outdoors in June or early July. Mature bulbs produce from 5 to 15 flowers on a single stem which retain their freshness over quite a long period. 3-year-old bulbs, 15c each; 3 for 35c.

SPECIOSUM ALBUM. Pure white with green band traversing the center of each petal. 30c each; 3 for 75c.

SPECIOSUM RUBRUM. This is one of the joys of August; ruby spots distributed over a broad expanse of white. 25c each.

SUPERBUM. Runs from 3 to 6 feet in height, its nodding crests adding to the general brilliance of July, with from 5 to 40 handsome orange-red blooms. 20c each.

TIGRINUM SPLENDENS. The dear old single "Tiger Lily." 20c each; 3 for 50c.

Caladium Esculentum

(Elephant Ear) Extra large bulbs, 10c each; 10 for 75c; 20 for \$1.25.



LILIUM AURATUM

PEONIES

SPECIAL, 1 each of any 5, 5 for \$1.00.

Albert Crousse. Seashell-pink.....	Each	\$0.30
Alberta. Pure white, carmine edge.....		.25
Alexander Dumas. Early pink.....		.25
Alsace-Lorraine. White.....		.30
Claire Dubois. Satiny pink.....		.25
Couronne d'Or. White.....		.30
Duc de Wellington. White.....		.30
Edulis Superba. Pink.....		.30
Eugene Verdier. Light pink.....		.30
Faribault. Streaked Crimson big flowered.....		.40
Felix Crousse. Leading crimson.....		.30
Germaine Bigot. Pink.....		.30
Gismonda. Flesh-pink.....		.30
Gloire de Touraine. Red.....		.30
James Kelway. Rose-white.....		.40
Jules Calot. Semi-double lilac-pink.....		.25
La France. Soft apple-blossom-pink.....		.30
Madame Crousse. Salmon-pink.....		.25
Madame Ducl. Pink.....		.50
Madonna. Soft pink.....		.30
Marechal Vaillant. Red.....		.30
Marguerite Gerard. Hydrangea-pink.....		.30
Marie Deroux. Flesh-pink.....		.30
Mme. Emile Lemoine. White.....		.30
Officinalis Rubra. Red, early.....		.40
Primevere. Deep Sulphur Yellow.....		.40
Sarah Bernhardt. Pink, our choice.....		.30
W. Mesman. Pink flecked.....		.30

Chinese Peonies

Oki No Nami. Pale hydrangea-pink rippled on white.....	Each	\$0.35
Shiro Sangao. White, center gold-crested buff.....		.40
Yoochi-No-Tsuki. White flecked with pink and amber.....		.30
Fujazona. Wisteria-pink.....		.30

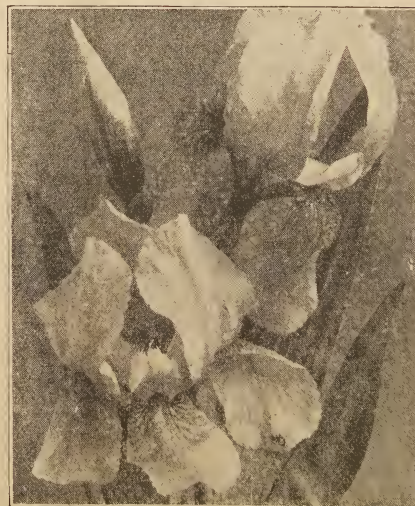

IRIS LORD OF JUNE

GERMAN IRIS

12c each; 10 for \$1.00.

- Duke of Bedford.** Rich dark velvety blue.
- Autumn King.** Bloom spring and fall; bicolor.
- Coronation.** Rich quality yellow.
- Primrose.** Light primrose.
- Midgard.** Pink and yellow; extra good.
- White Marble.** Tall white; extra fine.
- Indian Chief.** Large red; very popular.
- Bruno.** Bronze and red-purple.
- Mary Gibson.** Bronze and rose blend.
- Lord of June.** Large light blue.
- Alcazar.** Lavender and red-purple.
- Imperator.** Reddish.
- Prospero.** Lavender and rich purple.
- Dream.** Pink.



PEONY ALBERT CROUSSE

CHRYSANTHEMUMS

No. 1 Plants, postpaid: 12c each; 10 for \$1.00.

- Little Bob.** Bronze button type.
- Red Indian.** Copper-red; late grower.
- Philadelphia.** Large lavender-pink.
- Lillian Doty.** Best large pink.
- Golden Queen.** Yellow; large.
- Philadelphia.** Nice pink.
- Ruth Hatton.** White, large flowering.
- Field of Snow.** White; button type.
- Baby Margaret.** Best yellow; button type.
- Autumn Glow.** Pink, large.
- Adironda.** Bronzy yellow.
- Elite.** (New.) White, yellow center.
- Pride of America.** (New.) Large orange-yellow.

Korean Hybrid 'Mums

No plant in recent years has found greater popularity among gardeners everywhere who seek the new, unusual and distinctive in flowers for their garden. These plants provide an abundance of blooms late in the season, long after everything in the garden has been frozen. Should be planted in well-drained soil and lightly protected with leaves or loose litter during the winter. This selection contains only the hardiest varieties in the best colors.

No. 1, Field-Grown Plants—20c each; 10 for \$1.50

- Appollo.** Bronze Red and Old Gold.
- Clio.** Carmine-rose.
- Daphne.** Pink with Lilac Rose.
- Hestia.** Rose-pink with white halo.
- Juno.** Coppery red.
- Nysa.** Rosy lilac.
- Sappho.** Pure yellow.
- Country Girl.** Glistening pink.

CUSHION CHRYSANTHEMUMS

These make a rounded compact bush that from August to Thanksgiving is a mass of colorful magnificent flowers; in fact in our estimation this is one of the best outstanding plants ever offered. Easy to grow and hardy. We offer these in following separate colors: Pink, White, Red and Bronze. 2-Year No. 1 Field Grown plants, 20 cents each; 4 for 60 cents, Postpaid.

HARDY PHLOX

Two-Year, Field-Grown, No. 1 Plants—15c each; 3 for 35c; 10 for \$1.00, postpaid.

- Daily Sketch.** Pink with red eye.
- Von Hochberg.** Crimson.
- Graf Zeppelin.** White with red eye, large
- Thor.** Salmon-pink, overlaid scarlet.
- Border Queen.** Watermelon-pink.
- Painted Lady.** Tall, Silver Pink with salmon shadings.
- Bridesmaid.** Pure white with lag crimson eye.
- E. L. Farrington.** Large Salmon Pink flowered.
- Leo Schlageter.** Brilliant Scarlet Red, one best.
- Von Lassburg.** Tall Pure White variety.
- SUBULATA** (Creeping Phlox). 10c each; 3 for 25c. *Rosea.* Pink. *Lilacina.* Lilac-blue. *Alba.* White. (*Phlox Sub lata*)
- Atropurpera.** Rich wine Red.

CANNAS

No. 1 Bulbs Field Grown, 10 cents each, 10 for 75 cents, 25 for \$1.50, 100 for \$4.50, postpaid.

Following Choice New Varieties

- Richard Wallace** (Yellow)
- Yellow King Humbert** (Yellow)
- Red King Humbert** (Red)
- Hungaria** (Pink)
- Florence Vaughan** (Yellow with Red spots)
- Kate Gray** (Orange)
- President** (Red)
- California** (Orange Yellow)
- Pennsylvania** (Scarlet)

Make it a point to have a big bed of these; they are cheap and make a big showing.

Hardy Field-Grown PERENNIAL PLANTS

Once Planted
They Live
Year
After
Year



DELPHINIUM BELLAMOSA

We have a fine lot of perennials to offer you this season. All are No. 1 plants and are priced postpaid via mail. Field-grown.

Everything well grown and properly packed.

ACHILLEA, The Pearl. Early summer. White flowers. 15c each; 3 for 40c.

ACHILLEA, Parker Fipp. Pink flowers. 15c each.

ACHILLEA tomentosum. Creeping and yellow. 15c each.

ALYSSUM argenteum. Dense growth. Leaves silvery beneath, flowers yellow in clustered heads, all summer. 15c each.

ALYSSUM saxatile compactum (Golden Tuft). 12 inches. A flat, spreading edging and rockery plant, completely covered with bright golden yellow clusters. May-June. 15c each; 3 for 30c.

ACONITUM Fischeri. Blue. 15c each.

ANCHUSA, Dropmore. Tall spikes of beautiful blue flowers, flowering all summer. Rough broad foliage. 4 to 5 feet. 15c each.

AQUILEGIA canadensis (Common American Columbine). The native bright red and yellow variety; one of the brightest. 15c each.

ARABIS, Snocap. A blanket of White flowers. 2-yr. 15c each.

ARMERIA Laucheana (Sea Pink or Thrift). Bright rosy red. 3 to 6 inches. May and June. 15c each.

ARMERIA montana. Close tufts, profusely covered with small, silvery white flowers quite early in the season. Excellent as an edging plant in formal gardens and for rockeries in sunny places. The flowers in May resemble small white, upturned Morning Glories. 15c each.

ARTEMISIA, Silver King. A beautiful "mist" for setting off bouquets and floral combinations. Vigorous, quick-growing, with a close network of branches, fine stemmed and slender leaved. The opening leaf buds gleam like tiny beads, the entire color effect bright frosted silver. 3 feet, compact pyramids. 15c each; 3 for 30c.

BLEEDING HEART. Blooms May to June. Height 2 feet. Flowers pink and white; heart-shaped. A well-known hardy perennial, blooming freely in spring and early summer in graceful, drooping racemes. 30c each; 3 for 75c.

BUPHTHALMUM (Ox-Eye Daisy). Bears big yellow flowers. 15c each.

CAMPANULA (Cup and Saucer variety). Blue, pink, white, and lilac. 15c each.

CANTERBURY BELLS. In following colors: Lilac, rose, and white, 15c each.

CARDINAL FLOWER (Lobelia cardinalis). Rich, fiery cardinal flowers. Strong plants, often producing 10 to 18 spikes, 24 to 30 inches long. 15c each.

CARNATIONS. Everyone should have a few of these hardy Carnations. We can furnish them in the following colors: Red, pink, white, good, well-rooted plants at 15c each.

COREOPSIS lanceolata grandiflora. 18 to 24 inches. The 2-inch single terminal flowers are rich golden yellow, borne in great profusion nearly all summer on slender, wiry, upright stems. 10c each.

DIANTHUS barbatus (Sweet William). Great richness and variety of coloring; beautifully marked. Numerous broad compact trusses of single flowers like Phlox. Blood-red, Giant White, Newport Pink, and Scarlet Beauty. 12c each.

DIANTHUS, Japanese Pinks. Have both double and single blossoms to offer. 12c each.

DIANTHUS plumarius. Beautiful single and double flowers. 10c each.

DELPHINIUM Belladonna (Larkspur). 2-yr. Light sky-blue. 15c each; 10 for \$1.25.

DELPHINIUM. Blackmore & Langdon Hybrids. Large. Blossom nice. 15c each.

Fresh Dug Perennials.

DELPHINIUM, Belladonna (Larkspur). 2-yr. Light sky-blue. 15c each; 10 for \$1.25.

DELPHINIUM, Bellamosa (Larkspur). A dark blue of Belladonna type with the color of the Formosum variety, but not liable to mildew like the latter and of stronger growth. 2-yr. 15c each; 10 for \$1.25.

DELPHINIUM chinense (Larkspur). A very pretty variety, with fine, feathery foliage and intense gentian-blue flowers. 3 for 45c; doz., \$1.50; 100 for \$10.00.

DELPHINIUM chinense album (Larkspur). A pure white form of the above. 15c each; 10 for \$1.20.

DIGITALIS gloxiniaeflora (Foxglove). A grand display of thimble-shaped flowers in immense spikes during July and August. Tall growing with large, rough foliage. Separate colors. White, purple or rose. .15c each.

ERYNGIUM amethystinum (Sea Holly). A highly ornamental plant growing 2 to 3 feet high, with hard, angular stalks; fine cut spiny foliage. The true blue thistle, stems and bracts a glistening amethyst-blue. 12c each.

GAILLARDIA, Tangerine. A beautiful yellow Blanket Flower. 15c each.

GAILLARDIA, The Dazzler. Another new Blanket Flower. Red and gold. 15c each.

GAILLARDIA grandiflora (Blanket Flower). A hard center of deep maroon is bordered by petals of orange and yellow, ringed by circles of crimson, red, and maroon. 12c each.

GEUM, Mrs. Bradshaw. Showy double crimson-scarlet. 15c each.

GYPSOPHILA repens rosea. A pale pink-flowered form of the Creeping Baby's Breath, lovely in the rock garden or in the dry wall. 15c each.

GYPSOPHILA paniculata (Baby's Breath). 2½ to 3 feet. May-June. Tiny white flowers with slight pink coloring. Almost a mist of feathery bloom. Attractive and useful to "soften" stiff stem flowers in bouquets and desirable for drying for similar use in winter. 10c each.

HOLLYHOCKS, Double White, Maroon, Salmon, Newport Pink, Crimson, Rose, and Yellow. Any color, 10c each.

IBERIS gibraltarica (Hardy Candytuft). 12 inches. May and June. Delicate lilac flowers of rather large size. No. 1 plants, 12c each.

LATHYRUS, Pink Beauty (Everlasting Sweet Pea). Large racemes of pleasing deep rose flowers. 15c each.

LATHYRUS, Red. The well-known red Everlasting Pea. 15c each.

LATHYRUS, White Pearl. A great improvement on the older white variety, the stems giving from 12 to 15 flowers each. 15c each.

LIATRIS (blazing star). *Spicata* also *Scariosa*. 15c each.

LINUM perenne (Flax). Very attractive both in foliage and bloom. Flowers beautiful pale blue on slender, graceful stems. 15c each.

LINUM perenne album. White form of the preceding. 15c each.

LUPINES. The following colors: **Yellow, lavender and rose**. 15c each.

GIANT MALLOW MARVELS. We have these wonderful plants in 3 colors to offer: Red, white and pink. 2-yr. plants, 10c each.

ORIENTAL POPPY. With immense, flaming flowers of orange-scarlet, supreme color blotches among the prevailing greens of early spring. 15c each.

PYRETHRUM hybridum (Painted Daisy). 2½ feet. A colorful garden show from June on throughout the summer, and also a charming cut flower. The flower construction varies from a full petaled Anemone or Marguerite shape, to a larger size in plain single. Red, flesh and white. 15c each.

SALVIA azurea grandiflora (Meadow Sage). A Rocky mountain species of Salvia, very pretty in August and September with its profusion of sky-blue flowers. 2 to 3 feet, 15c each.

SAPONARIA (Soapwort). Rockery plant, pink blossoms. 15c each.



AQUILEGIA

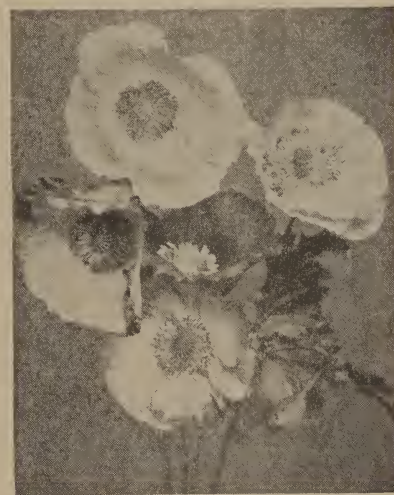

ORIENTAL POPPY

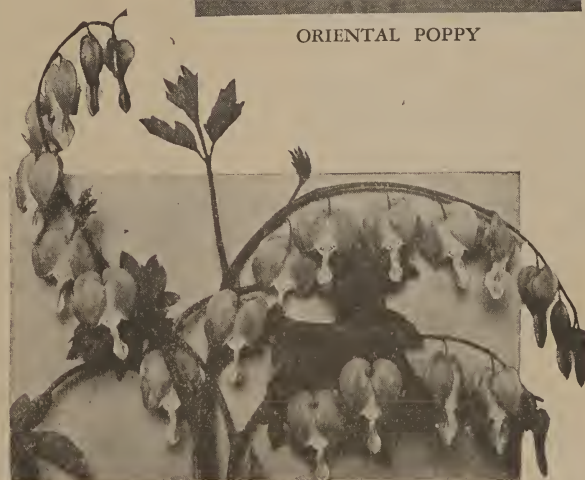

BLEEDING HEART

The plants I bought from you last year were my prize plants.

The chrysanthemums took prizes in our flower show. They were very nice.

Thanks for the free plant. This red carnation was a real surprise to me.

MRS. G. L. BINKLEY,
Box 25, Smyrna, Tenn.

SHASTA
DAISY

VERONICA LONGIFOLIA

Sedum - Stonecrop

Prices on all: 3 for 54c; doz., \$2.00; 100, \$8.00.

A diversified, interesting and very useful family, the backbone of rock gardening; and fitting beautifully into the edging and low plant situations of general gardening. Mainly very low growing, close jointed, densely spreading, good in either shade or sun.

Acre (Golden Moss). 2 to 3 inches. Minute foliage very dense like moss, dark green; flowers similar to leaves, an all-covering golden yellow sheet. May to July. Used for carpet bedding and filling between rock and flagstones.

Lydium. 1 to 3 inches. The smallest Sedum; close groups of little round balls made up of the tiniest green beads, the color changing to purplish bronze; pink June flowers.

Sieboldi—8". Reddish stems, strung with tiers of round, rubbery, blue-green leaves with red rim. Bright pink September flowers.

Spectabilis—18". Large rubbery gray leaves; large lavender rose cymes.

Spectabilis. Brilliant Crimson raspberry cymes; very striking.

Spurium coccineum. A very fast spreading variety, with beautiful rosy crimson flowers in July and August. 6 inches. Good for covering sandy banks.

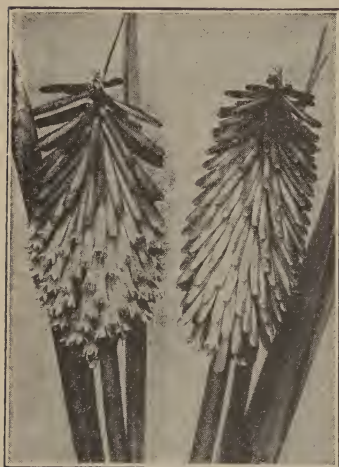

TRITOMA



YUCCA FILAMENTOSA

SHASTA DAISY. This new type is one of the largest flowered, and is a splendid cut flower supply for Memorial Day. 15c each.

STACEIA dumosa. Color dense lilac; ideal for drying; silvery white when dried. 15c each.

THYMUS (Thyme). The charming Mountain Thymes make a dense, perfect carpet of foliage, of great value for covering dry banks where grass will not easily persist, giving out a pleasing fragrance under the hot sun. They are very useful in rockeries, and provide a rich carpet for blocks of spring-flowering bulbs; their early bloom all-covering. Lavender blossom. 12c each.

TRITOMA Pfitzeri (Red Hot Poker). Rushlike foliage supports smooth thick flower stalks a yard long, with a single fiery cone at the top. Brilliant scarlet, the opened lower petals rimmed with orange. July to September. magnificent autumn cut flower. Much heavier for winter protection. 3 for 60c; 10 for \$1.50.

VERONICA longifolia. 2 feet high, green foliage, beautiful blue flowers. No. 1 plants. 12c each.

VIOLA, Admiration (Tufted Pansy). Velvety wine-purple. 15c each.

YUCCA filamentosa. (Adam's Needle or Spanish Bayonet). A stately foliage and flowering plant, always conspicuous. The broad, sword-like foliage is evergreen; supporting a showy display of pendent creamy white bells. 25c each; \$2.50 per dozen.

YUCCA, Variegated. A member of the Yucca family with variegated leaf, beautiful. A production of this locality especially adapted to planting along walks where cheap nice article is wanted. Will please you very much. No. 1 plants, 25c each.

Dear Mr. Allen:

We have bought trees and seeds from you for years. Are fine. Also want to thank you for the present you have sent me of Mixed Annuals, and sure got a fine variety and so many hardy ones. I am not able to work with them as I used to, but enjoyed them so much—so many different.

Again, thanks.

JAMES W. BROWN,
R-4, Woodsfield, O.

Plant a Permanent Garden With Perennials.



Reid Allen,
Department Manager.

SEED DEPARTMENT

Our Seed Trade is entirely through this catalog. It is the only agent we employ. We send out no seeds to be sold again on commission, but deal direct with the planters; thus devoting all our resources to supplying them with the best and finest stocks obtainable at the lowest reasonable cost. The substantial increase in business each year rewards our policy, and proves that our seeds are meeting the requirements of particular planters.

About Prices. At prices named, all seeds you may order in packets, ounces, half-pounds, pounds or 2 pounds, will be delivered by mail, postpaid.

Unless noted, all other quantities larger than 2 pounds will be sent at purchaser's expense, whether by mail, express or freight.

Guarantee of Genuineness. While we exercise great diligence and care to have all our seeds true to name, and hold ourselves in readiness, on proper proof, to replace free of charge all seed that may prove untrue to name, or refund the amount paid, it is mutually understood and agreed to between the purchaser and ourselves, that our guarantee of genuineness shall in no case make us liable for any sum greater than that originally received for said seeds that prove untrue.

Allen's Nursery & Seed House.

Allen's Double Tested Vegetable Seeds

Asparagus

MARY WASHINGTON. We are pleased to be able to offer seed of this new American strain of giant Asparagus. It is the first result of a plant-breeding campaign started by the United States Department of Agriculture to produce a rust-resistant Asparagus. Rust-resistant and vigorous plants selected from thousands have been crossed with a single male plant "Washington" and most careful re-selection practiced. Grown on our own farms from seed sent us by the U. S. Department of Agriculture. Pkt., 5c; oz., 10c; ¼ lb., 25c; 1 lb., 65c.

Beans

Prices on all Beans (excepting Limas): ¼ lb., 10c; ½ lb., 15c; 1 lb., 25c; 5 lbs., \$1.00; 10 lbs., \$1.75; 50 lbs., \$8.00; 100 lbs., \$15.00.

Wax or Yellow Podded

PENCIL POD BLACK WAX. The best round podded Wax Bean for market. Our seed is grown from carefully bred stock seed, especially selected for vigor, high yield and true type. We are pleased to offer such fine true stock of this popular variety.

DAVIS WHITE WAX STRINGLESS. (New.) This Bean has all the good qualities of old fashioned Davis but is stringless. Dry Bean is large, kidney-shaped, pods long and meaty, of a beautiful yellow color; heavy bearer and good for dry Beans.

ROGERS' IMPROVED KIDNEY WAX. Rich, creamy white, slender, oval pods, 5 to 6 inches in length, free from rust, perfect shape and entirely stringless. Seed white in color with black eye. Plant grows robust. 18 inches in height, erect, bushy and very prolific. We know of no Wax Bean that is more desirable for home garden. Wonderful new Bean, which has but recently been put on the market.

ROUND POD KIDNEY WAX. A Bean of superb quality, very tender, entirely stringless, makes vigorous growth. Beans nearly white. One of the best for string Beans.

WARDWELL'S KIDNEY WAX. Gives general satisfaction everywhere and is one of the best and earliest. On account of its hardiness it can be planted earlier than any other Wax Bean; yellow pods, fine flavored and brittle, best for home or market.

Green Podded Varieties

BOUNTIFUL. New green pod variety. Superior quality. Productive and early. Bears early and stays edible through long season; pods often 6 inches long. A good variety for market gardeners.

BURPEE'S STRINGLESS. This variety claims considerable attention in recent years, due to its fine combination of good qualities.

RED VALENTINE STRINGLESS. (New.) Like the old Red Valentine only stringless. Pods round and fleshy, hardy; grower of big crops; one of the earliest.

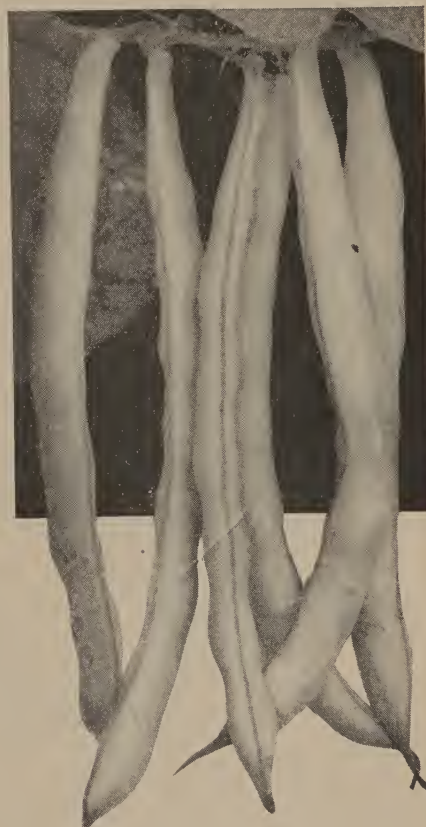

GIANT FRENCH WAXBEAN

SPECIAL SEED DEPT. NOTICE

Due to the European Conflict, we are able to get only small supplies of many items of seed which are partially or nearly all imported. Prices are subject to change, and there may be some sorts which we will sell out of.

Double Test Germination

All Garden Seeds are not only tested by us after harvest but are again tested by nationally known laboratories, thus eliminating the danger of customers receiving seeds which do not grow.

BEANS—Continued

Pole Beans

Prices on all Beans (excepting Limas) $\frac{1}{4}$ lb., 10c; $\frac{1}{2}$ lb., 15c; 1 lb., 25c; 5 lbs., \$1.00; 10 lbs., \$1.75; 50 lbs., \$8.00; 100 lbs., \$15.00.

GIANT FRENCH WAX. A recent introduction from France. This Wax Bean has proved in the United States to be all that is claimed for it. Giant in production of large pods, 8 inches long, of a beautiful transparent golden color. Will grow 8 feet high and are simply loaded down with immense loads of pods filled with a large quantity of the Beans. A basket filler of pods or shelled Beans. We believe this Bean will be planted more than others as soon as better known. Demands good soil.

KENTUCKY WONDER. This is surely stringless; pods 7 inches long, full of large fine Beans. Good dry or green, if gathered will continue to set a large crop until frost. Should be in everyone's garden.

LAZY WIFE. This Bean is surely a wonder in production and lasting qualities, gives general satisfaction. Everyone who saw this Bean last year was immensely pleased.

Pole Limas

CARPINTERIA. A new early variety, which bears abundantly, with 3 to 5 large, meaty Beans to the pod.



ALLEN'S
SELECT BEET

These are of rarest flavor and quality, retaining their distinguishing green color even after being dried. We would say this sort is one of the very best. $\frac{1}{4}$ lb., 10c; $\frac{1}{2}$ lb., 20c; 1 lb., 30c; 10 lbs., \$2.50.

KING OF THE GARDEN LIMA. The old standard market and family sort. The vine begins to produce pods at the foot of the pole, and the bearing season continues until frost. Pods are large and well filled with Beans of mammoth size. $\frac{1}{4}$ lb., 10c; $\frac{1}{2}$ lb., 20c; 1 lb., 30c; 10 lbs., \$2.50.

Bush Limas

BURPEE'S IMPROVED BUSH LIMA. This is a good early one. Pods 5 to 6 inches long and full of Beans of finest quality. $\frac{1}{4}$ lb., 10c; $\frac{1}{2}$ lb., 20c; 1 lb., 30c; 10 lbs., \$2.50; 100 lbs., \$17.00.

FORDHOOK BUSH LIMA. An ideal bushy growth with upright stem and branches. Enormous bearer of thick meaty Beans of excellent quality. Early and the most productive of the Limas. $\frac{1}{4}$ lb., 10c; $\frac{1}{2}$ lb., 20c; 1 lb., 35c; 10 lbs., \$2.50; 100 lbs., \$19.00.

Field Seed Beans

HAND PICKED MARROW. Per lb., postpaid, 15c; by express, 12c.

HAND PICKED NAVY. Per lb., postpaid, 12c, by express, 12c.

HAND PICKED KIDNEY. Per lb., postpaid, 15c; by express, 12c.

Mangel Wurzel

GOLDEN TANKARD. A big cropper of long, round shape, skin golden yellow. Claimed to contain more sugar and richness than any other. $\frac{1}{2}$ oz., 5c; 1 oz., 10c; $\frac{1}{4}$ lb., 25c; 1 lb., 75c.

MAMMOTH LONG RED. Grows to an immense size in good soil has yield of 1400 to 2000 bushels per acre. Every farmer should grow $\frac{1}{4}$ acre of these for his hogs, chickens, cows, or any stock. This is our largest seller and always satisfies. $\frac{1}{2}$ oz., 5c; 1 oz., 10c; $\frac{1}{4}$ lb., 25c; 1 lb., 75c; 5 lbs., \$3.50.

BEETS

Our best seed is of the best carefully selected stock and true to name.

Prices on all Beets: $\frac{1}{2}$ oz., 5c; 1 oz., 10c; $\frac{1}{4}$ lb., 25c; 1 lb., 90c; 5 lbs., 3.50.

ALLEN'S SELECT. Several years ago we noticed in a bed of Crosby's Egyptian, a Beet that grew faster and larger, and matured earlier than the rest. After careful testing we became convinced that this Beet is not only of commercial value, but deserves trial by all lovers of Beets. It is globular, dark red, fine flavored and a good keeper. Ripens early, excellent for greens. We have only a limited quantity of this seed.

CRIMSON GLOBE. From England and still one of the best globe-shaped Beets. Can be marketed early.

CROSBY'S EGYPTIAN IMPROVED. A quick grower, best quality, good for forcing in or out-of-doors. Roundish, well colored, a favorite with market gardeners. Our seed is fresh and will satisfy.

DETROIT DARK RED. Small tops, can be placed close. Very sweet, fine flavor for table use.

ECLIPSE. Early and smooth, roundish, good quality. Can't be beat.

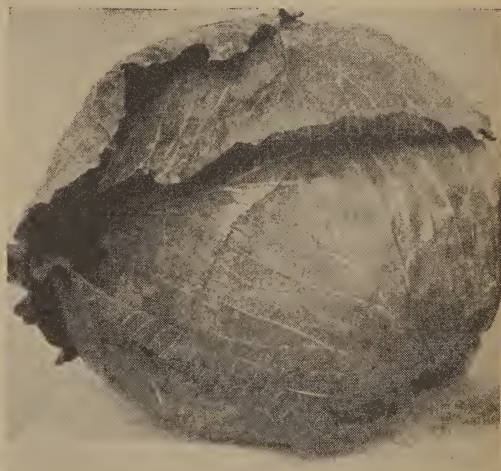

PENNSYLVANIA STATE BALLHEAD

OHIO CANNER. This Beet has been developed to meet the exacting demands of the canner for a smooth, perfectly formed Beet with deep colored flesh. It is the result of the inbreeding of many generations of Beets by the Ohio Agricultural Experiment Station. The tops are small and dark colored. The roots are uniformly round in shape with a small tap root. Flesh is intense deep blood-red without any trace of light zones. Commercial growers will find here a splendid paying sort. It is also a splendid variety for the home garden.

SLUIS PERFECT MODEL. We went to Holland to get this variety. Is a short topped improved Detroit Dark Red, one of the very best for both canning and for home use, also for sale in bunching. We strongly recommend this new sort.

Sugar Beets

KLEIN WANZLEBEN. The most cultivated and probably the best heavy yielding, $\frac{1}{2}$ oz., 5c; 1 oz., 10c; $\frac{1}{4}$ lb., 25c; 1 lb., 75c.

Broccoli

ITALIAN GREEN. This plant is similar to cauliflower in table use, only it has a large green head. Postpaid, $\frac{1}{3}$ oz., 5c; 1 oz., 10c; $\frac{1}{4}$ lb., 35c.

Brussels Sprouts

SLUIS' BIG CROP. The only good one; new. Best ever originated. Plant seed in April. Postpaid, $\frac{1}{4}$ oz., 5c; 1 oz. 15c; $\frac{1}{4}$ lb., 75c.

Allen's Guaranteed CABBAGE

Price on all Cabbage ¼ oz., 5c; 1 oz., 20c; ¼ lb., 75c; 1 lb., \$2.50.

COPENHAGEN MARKET. An early, round-headed Cabbage equaling Jersey Wakefield for earliness; light green leaves and remarkably solid head that will mature about the same time. Just what market gardeners are after.

DANISH BALLHEAD. The heads are of medium size to large, fine white color, thick meated and can be kept all winter. One of the best market sorts.

EARLY FLAT DUTCH. One of the most desirable second early varieties, maturing a good flat head.

EARLY JERSEY WAKEFIELD. From selected stock. This is a market favorite as well as a fine early Cabbage for summer use. Grows quickly and cooks tender.

GLORY OF ENKHUIZEN. Has become a great favorite very quickly; early round-headed; dark green heads of medium size but of best quality.

GOLDEN ACRE. A small but very fine variety, as early as Jersey Wakefield but with round, solid heads. The few outer leaves are small, permitting close planting and making the type very suitable both for growth under glass and for the garden. Produces uniform, tightly folded and well blanched heads of the best table quality.

IMPROVED AMERICAN SAVOY. The Savoy Cabbage deserves to be better known in America. They are large and of excellent flavor.

LIGHTNING EXPRESS. The earliest Cabbage, will mature 10 days sooner, we believe, than any other Cabbage.

PENNSYLVANIA STATE BALLHEAD. A highly developed and improved strain of Ballhead, representing many years of careful breeding by the Pennsylvania State College. It produces more tons per acre and is less subject to disease than the original strain of Ballhead. The much larger crops grown from this variety will justify our customers in paying the higher price asked for it.

PREMIUM FLAT DUTCH. Highly valued everywhere Cabbage is grown.

PREMIER ROUND. Earliest of all known Cabbages. Golden Acre type but much earlier. Solid heads and a coming commercial early sort.

SAUERKRAUT KING. Specially recommended in the 1937 trial for All-America Selections. A very distinctive type to be classed between second early and late. Forms extremely large and heavy heads of ball shape, of exceptionally uniform growing habit. Interior fine grained and extra solid, consequently very desirable for sauerkraut. Compact growth with few outer leaves, thus permitting close planting.

THE IDEAL RED. Earliest of all. Specially recommended in the 1936 trials for All-America selection. Will have a very definite place as most uniform in size, type and a very early round, solid heading red. Very few outer leaves and short stems. From single line selection.

VOLGA or STONEHEAD. Larger than Danish Ballhead, matures more perfect Cabbage on an acre of the poorest ground we ever saw, keeps longest in winter. We know you will like this Cabbage.

Chinese Cabbage

CHIHILL. An early and sure-headed variety, growing 18 to 20 inches tall and about 3½ to 4 inches thick. The firm well-blanched heads taper near the top. Better than head lettuce for salads. Delicious when cooked like Cabbage. ¼ oz., 5c; 1 oz., 25c; ¼ lb., 60c; 1 lb., \$2.25.

Cauliflower

GENUINE HIGH CLASS HOLLAND GROWN. Remember, 1 oz. of Cauliflower seed will make 1500 to 2000 plants. 1/10 oz., 25c; ¼ oz., 60c; 1 oz., \$2.00; 1 lb., \$30.00.

ALLEN'S WHITE SUREHEAD. An improved Snowball of Best quality, an excellent variety, good header in dry weather, and does well in all climates. 1/10 oz., 25c; ¼ oz., 60c; 1 oz., \$2.00; 1 lb., \$30.00.

SLUIS' IDEAL EARLY SNOWBALL. Very early and one of the surest to head. If seed is shown in March will be ready for use in June. Dwarf grower with good size heads, valuable for late planting as well as early. 1/10 oz., 10c; ¼ oz., 30c; 1 oz., \$1.10; ¼ lb., \$4.00; 1 lb., \$14.00.

Carrots

Price on all Carrots: ½ oz., 5c; 1 oz. 10c; ¼ lb. 35c; 1 lb., \$1.25.

CHANTENAY. Like Oxheart, but larger, deep orange. We like this for table use, best half-long variety.

IMPERATOR CARROT. 75 days. Roots 8 to 10 inches long, 1¾ to 2¼ inches across at shoulder. Cylindrical in shape and well stump-rooted. Deep orange in color. Popular bunching variety for shipping.

IMPROVED DANVERS. A standard market sort. Fine for table use, a rich orange, 6 to 8 inches long, 2½ inches thick. Very productive.

IMPROVED LONG ORANGE. Standard late sort. Immense producer of long Carrots; good keeper; demands deep soil.

IMPROVED NANTES. 65 days. Half-long, almost cylindrical, blunt and very small tap root. Flesh fine grained, with very little core, the skin orange, and very smooth; one of the best table sorts.

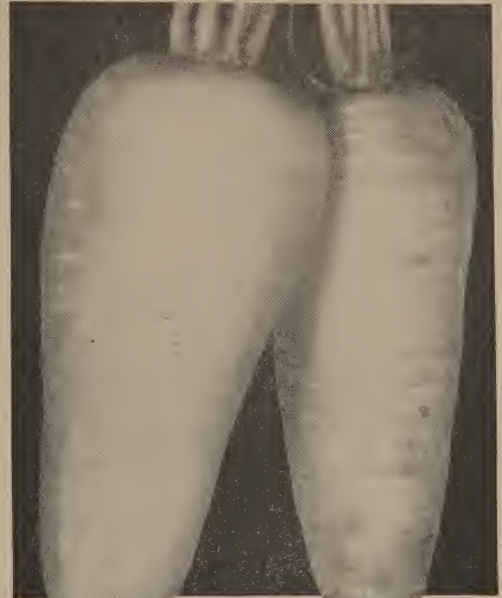

NEW EARLY CORELESS CARROTS



ALLEN'S WHITE SUREHEAD CAULIFLOWER

IMPROVED WHITE BELGIAN. The universal stock Carrot of Belgian. Dairymen prize it for its great amount of saccharine; immensely productive. No vegetable grown will produce as much feed or is so much relished by all kinds of stock. Good keeper.

OXHEART. Forms a thick root 3 to 4 inches in diameter, and produces large crops. Some growers report 800 bushels per acre.

NEW EARLY CORELESS. Rich Solid Flesh of Finest Quality—the Roots are Very Uniform in Shape, Size, and Color. An early variety of superior flavor and without any core, highly recommended for market and home use as it is the best Carrot for general crop; it is of a rich orange color, a very heavy yielder and splendid keeper. The roots grow about 8 inches long, taper uniformly to a blunt point. The flesh is deep orange-red, tender and of good quality. It is a first class Carrot for all kinds of soil, valuable for both table use and stock. Grown extensively by market gardeners for bunching and makes a handsome appearance on the market. We have an extra fine strain of this variety.

Sweet Corn

Our Seed Sweet Corn is carefully selected seed with ends carefully taken off and only best ears saved, is dried and cared for so as to guarantee a perfect stand of uniform Corn. Prices quoted include postage on pound and fractions. In 10-lb. and 25-lb. lots, by mail, postage extra.

Seed is very scarce and prices are on all varieties (excepting Golden Cross and Marcross): $\frac{1}{4}$ lb., 10c; $\frac{1}{2}$ lb., 15c; 1 lb., 25c. Via express, 10 lbs., \$1.50; 25 lbs., \$3.25; 100 lbs., \$12.50.

ALLEN'S CHOICE. Or an improved Malakoff which was brought to this country by the U. S. Government from Russia, and was the earliest Corn ever grown. Has been grown by a local market gardener and carefully selected by him until he has a distinct variety of the Malakoff of his own. After careful inspection we have made arrangements to supply our trade with this corn, calling it "Allen's Choice." Not only the sweetest but the largest early Corn, better and earlier, by far, than Peep O'Day. White in color.

BARDEN'S WONDER BANTAM. A beautiful yellow corn, superior to the Golden Bantam, both in size and in quality. Stalks grow from 5 to 6 feet high, ears 8 to 10 in. in length. As early as the Golden Bantam. It is a variety that is worthy of a trial by any market gardener, canner or gardener. We consider it the best improved Golden Bantam yet put on the market. You will be getting both size and quality in this Corn. Took Mr. Barden five years to perfect.

COUNTRY GENTLEMAN. A well-known and deserving old sort that has always been very popular, due to its large, compact ears of irregular rows.

DE LUE'S GOLDEN GIANT SUGAR CORN. The famous winner of many horticultural prizes. This is no fake variety; it is exactly what the gardener has been looking for. Of even better quality than Golden Bantam; will yield twice as much per acre; larger eared and larger stalk, making it the most productive of the best yellow Sweet Corns in existence. We have purchased a limited quantity of this seed from the originator. This we offer in limited quantities.

GOLDEN BANTAM. This is a Sweet Corn of most exquisite quality, which, when ready to use, is of a bright golden yellow color. It looks rich and is rich, and no mistake. It can be planted very early, as it is as hardy as the Extra Early Adams. The small stalks can grow closely together in the row and will produce two or three ears each.

GOLDEN CROSS BANTAM. Wilt-resistant—high yield—uniform. We recommend this new hybrid for places where Stewart's disease (wilt) makes it impossible to grow ordinary varieties. This corn, the product of crossing two pure lines, is not only resistant to bacterial wilt (Stewart's disease) but produces larger crops of beautiful ears. The ears have 10 to 14 rows of golden yellow kernels, uniform in length (about 8 inches) of excellent quality. Matures a week later than Golden Bantam, the whole crop ripening at about the same time. This crossed seed will produce the true Golden Cross Bantam described above in 1940. Seed from the 1940 crop cannot be saved for 1941, as it will break down. The cross has to be made each year. $\frac{1}{4}$ lb., 10c; $\frac{1}{2}$ lb., 20c; 1 lb., 35c; 5 lbs., \$1.50; 10 lbs., \$2.00.

GOLDEN SUNSHINE. (50 days.) Blueskies and sunshine have combined their divinely guided chemistry to produce the nectar-like sweetness of this delicious golden corn. The ears are compact, about same size as Golden Bantam, but more refined in appearance, having from ten to twelve rows of grain instead of eight as Golden Bantam. It is a very rapid grower; earliest of the golden group.

STOWELL'S EVERGREEN. Known everywhere. An old one but still king of the best, considering everything.



GOLDEN CROSS BANTAM

MARCCROSS C6.13 (y) Developed by the Connecticut Experiment Station as a first early market and home-garden variety. Introduced in 1937 and already in wide demand. Stalks short but sturdy, highly resistant to Stewart's disease. Ears long, plump, abruptly tapered at tips; 10-14 rowed, with light cream-yellow, medium-broad kernels of good quality. Heights of stalk, 5 ft.; length of ear, 7 in.; 72 days. Postpaid, $\frac{1}{4}$ lb., 10c; 1 lb., 35c. Express, 10 lbs., \$2.75.

Celery

Nothing is harder to please a customer with than Celery seed. To overcome this we are aiming to bring each variety to a perfect standard as our other "Guaranteed Seeds" and to those who have never used our seeds, we can only ask a trial on our Celery seeds and let your future seed order be governed by the results.

GIANT PASCAL. One of the best on the market. It produces perfect branched stalks, 2 ft. long, crisp and thick, blanches early and easily, fine keeper and shipper. $\frac{1}{4}$ oz., 10c; 1 oz., 20c; $\frac{1}{4}$ lb., 60c; 1 lb., \$1.45.

GOLDEN SELF-BLANCHING. A great self-blanching variety, easily marketed and a great keeper, of fine quality and has just enough of the nutty flavor that makes Celery popular for flavoring and eating. $\frac{1}{4}$ oz., 10c; $\frac{1}{2}$ oz., 20c; 1 oz., 30c.

CRESS

WATER CRESS. An improved Cress. Grows in ponds and streams. $\frac{1}{4}$ oz., 10c.

CURLED or PEPPERGRASS CRESS. This small salad is much used with lettuce to the flavor of which its warm, pungent taste makes a most agreeable addition. $\frac{1}{2}$ oz., 5c; 1 oz., 10c; $\frac{1}{4}$ lb., 25c, postpaid.

SWISS CHARD

LUCULLUS. This variety has light green leaf, crumpled much like Savoy cabbage. The rib is not quite as broad as in some varieties. Pkt., 5c; 1 oz., 10c; $\frac{1}{4}$ lb., 25c; 1 lb., 80c.

FORDHOOK GIANT. A superior variety of Chard with dark green crumpled leaves; the rib is $2\frac{1}{2}$ inches broad. It is a wonderful market and home sort. Pkt., 5c; 1 oz., 10c; $\frac{1}{4}$ lb., 25c; 1 lb., 85c.

CHICORY

Resembles parsnips, root when dried makes a good substitute for coffee or when mixed, adds a mild pleasant flavor. $\frac{1}{2}$ oz., 5c.

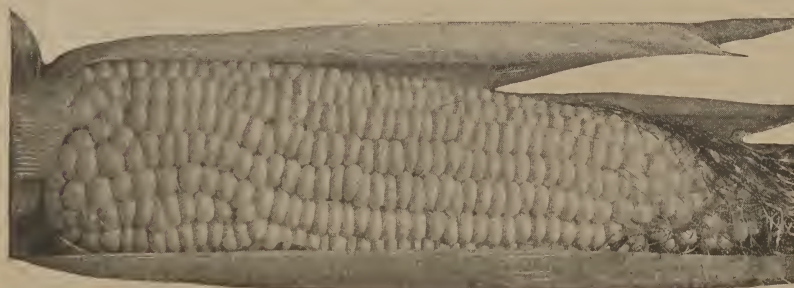

HYBRID SPANCROSS C2

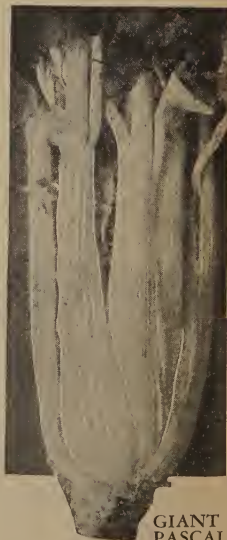

GIANT PASCAL

Cucumbers

On no seed can you gain more by buying our way than you can on Cucumber and other vine plants. You gain almost ten times as much by buying by the ounce and pound as by the old style package. There is a secret in keeping this seed so it will germinate and gain from 6 to 10 days in growing maturity; and a trial of our seed side by side with any other seed will convince you.

Prices on all Cucumbers: 1/2 oz., 5c; 1 oz., 10c; 1/4 lb., 30c; 1 lb., \$1.00; 5 lbs., 75c per lb.

ARLINGTON WHITE SPINE. One of the most profitable of the white spines. It is the leading variety in many eastern markets.

BLACK DIAMOND. Same as the Kirby or Stays Green. It produces fruits about 8 inches in length, cylindrical, blunt ends and with an intense dark green color. Extremely productive and early, those being the chief qualities.

BOSTON PICKLING. A good one, general favorite in the eastern markets. One of our best sellers.

CHICAGO PICKLING. A big favorite at pickling works, grows the fruits in bunches, a regular mass of blooms and pickles when gathered daily.

CLARK'S SPECIAL. About 10 inches in length, white spine with tapering ends and it also has an exceptionally dark green color. It is somewhat later and not so prolific as the Black Diamond. For a shipping Cucumber it can hardly be surpassed because of its ability to hold its color.

COLORADO CUCUMBER. (New.) The Colorado averages 10 to 12 inches in length, is very slender and well formed, and very dark green. It is very early and the best bearing of all slender Cucumbers.

DAVIS PERFECT. This is King of Cucumbers, largest, a heavy bearer of perfect salable fruit, becoming known everywhere and a general favorite.

EARLY FORTUNE. Rich dark green color, 7 to 8 inches long when left for slicing, good shipper and market sort, few seeds and quality as good for pickles as for slicing. Very resistant to disease. One of the best sorts.

EARLY WHITE SPINE. A good crisp one, early to mature. A general favorite as an early variety, widely planted for pickling factories, etc.

FORDHOOK FAMOUS. Strong grower and very productive, does not blight; makes good pickles; grows from 12 to 15 inches; very tender and crisp, practically spineless.

LONDON LONG GREEN. This is by far the best long green variety, 12 to 16 inches long, of a superior quality. The young fruit is best for pickling and when matured is fine for sweet pickles; a good slicer.

SHORT GREEN. Similar to Long Green but matures earlier; shorter. Great favorite for picklers and market.

VAUGHAN or LONGFELLOW. This is as much an advance over the Davis Perfect variety as the "Davis" was over the old Extra Long White Spine sorts. Compared to the other Long White Spine varieties it is much darker in color, more uniform in shape and size, thinner, and more prolific. It is the ideal American forcing variety, as well as an outdoor sort. Our customers who grow it have greenhouse Cucumbers raised outdoors. J. C. Robinson of Waterloo, Nebraska, writes: "We have tried the Vaughan Cucumber out for 2 years in our trials. It certainly will displace most other kinds, in our opinion."

Dandelion

Improved, large leaved; an imported variety of large size, makes several times as many greens per plant as the common Dandelions. Will supply itself after the first planting. 1/4 oz., 10c; 1 oz., 30c.

Corn Salad

Large, round leaved, used during winter for lettuce, or cook like spinach, 1/2 oz., 10c.

Endive

Endive is one of the best salads for fall and winter use.

WHITE or MOSS CURLED. Fine quality, beautifully curled. 1/2 oz., 5c; 1 oz., 10c; 1/4 lb., 80c.

GREEN CURLED. Very hardy, dark green, 1/2 oz., 5c; oz., 10c; 1/4 lb., 25c; 1 lb. 75c.

BROAD-LEAVED BATAVIAN (Escarolle). 1/2 oz., 5c; 1 oz., 10c; 1/4 lb., 25c; 1 lb., 80c.

Eggplant

BLACK BEAUTY. Early, large, and productive, deep color and gives general satisfaction. Easy to grow. 1/4 oz., 5c; 1/2 oz., 15c; 1 oz., 30c; 1/4 lb., \$1.00.

NEW YORK SPINELESS. Is a great improvement over the old time Eggplant. Deep purple, of large size, highest quality. 1/8 oz., 5c; 1/2 oz., 15c; 1 oz., 30c; 1/4 lb., \$1.00.

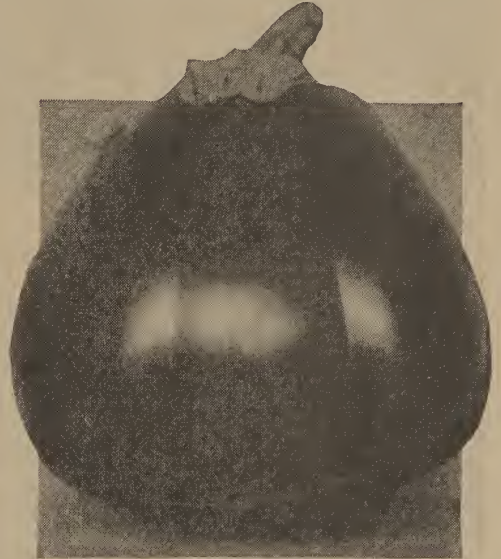

NEW YORK SPINELESS

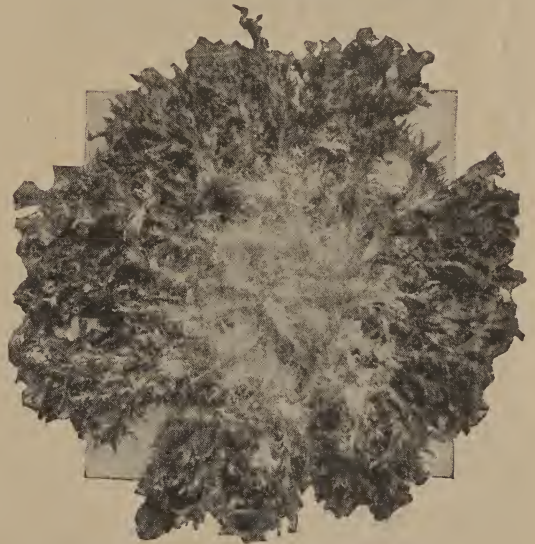

GREEN CURLED ENDIVE

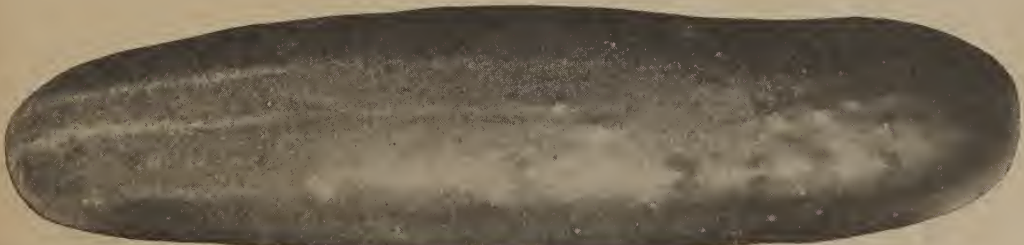

CLARK'S SPECIAL



BLACK SEEDED SIMPSON

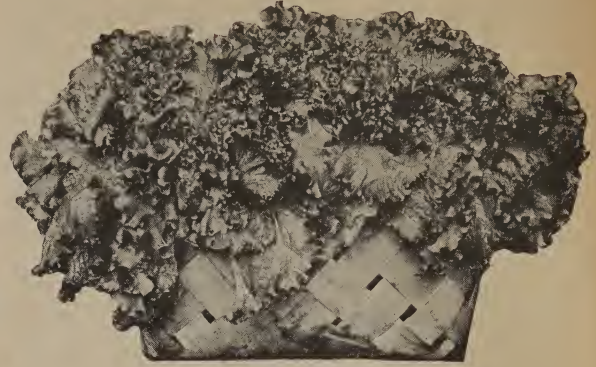

GRAND RAPIDS LETTUCE



ICEBERG LETTUCE

Herbs

Sweet and Medicinal

Supply limited on account of War.

No garden is complete without herbs for medicinal and culinary purposes. Cut just before they are in full bloom. Dry quickly in the shade and pack closely in tight boxes.

- Anise.** Seeds aromatic and medicinal. **Pkt., 15c.**
Lill. Seed aromatic. **Pkt., 10c.**
Fennel, Sweet. Seeds aromatic. **Pkt., 15c.**
Marjoram. Used for seasoning. **Pkt., 15c.**
Sage. Seasoning and medicinal. **Pkt., 10c.**
Thyme. Seasoning and medicinal. **Pkt., 15c.**
Wormwood. Medicinal. **Pkt., 10c.**



DILL

Hamilton, Ohio,
 Allen's Nursery:
 Dear Sirs:
 I received trees
 4-6-40, and I am
 very proud of them.
 They equal trees
 that agents sell to
 people around here,
 costing them three
 or four times more
 than what I had to
 pay you for mine.
 Wishing you a
 prosperous year.
 Oather B. Smith.

Lettuce

We take great pains in having Lettuce Seed pure and all plants showing a difference are taken out. We believe that market gardeners will make no mistake in giving our seed a trial. It is fresh and ready to start like all of our "Guaranteed Seeds."

Prices on all varieties of Lettuce: 1/3 oz., 5c; 1 oz., 10c; 1/4 lb., 30c; 1 lb., \$1.00.

BIG BOSTON, SELECTED STOCK. With gardeners who ship north, many of whom plant our seeds exclusively, this is the most popular; the best early, large heading sort, a valuable first early. Plants are vigorous, mature heads of bright green leaves which are very tender.

BLACK SEEDED SIMPSON. This is not a Head Lettuce, but spreads a mass of curled leaves around over the ground. It is excellent and a favorite with many.

EARLY PRIZEHEAD. This old standard variety is still the best of the large, thin-leaved, clustering sorts for the home garden, but is not a good kind to ship a long distance as the leaves are so tender they are easily spoiled in handling. The leaves are very crimped, bright green tinged with brownish red, and are exceedingly tender, crisp and sweet, forming a large loose head.

GRAND RAPIDS, ASHTABULA STRAIN. This strain of Lettuce has been famous in all the leading cities for its crisp appearance after its long shipments; rapid growth in greenhouse or hotbed makes it the highest sought after by all growers of Lettuce. Our strain is 99 per cent pure and is being used by leading greenhouse men.

HANSON. Probably the largest variety in cultivation, a rapid grower, crisp and tender. Stands a long season without becoming tough.

ICEBERG. Very solid, compact heads. Fine flavor and crisp, one of the best headed varieties. From what we have seen of this we believe there is none better.

MAY KING. One of the first to mature for the table and a good one.

NEW YORK. Crisp and dark green. One of the earliest sorts, ranks better than Big Boston. This Lettuce is one of the very best to grow for home gardens. A new sort, but we are offering in a limited amount.

SIMPSON EARLY CURLED. Does not head, but forms a compact mass of curly leaves of yellowish green color. It matures early, generally grown in cold frames and as an outside crop.

MIXED LETTUCE SEED. So as to give variety.

Prices Quoted Are Postage Paid; Guaranteed Safe Arrival to Your Mail Box.)

Muskmelon

The general satisfaction that our Melon Seed gave last season again proves the superior quality of our Melon Seed. For years this seed has stood the test of the most critical planters in the United States until today we are leaders in this line.

Prices on all Muskmelons: ½ oz., 5c; 1 oz., 10c; ¼ lb., 25c; 1 lb., 75c; 5 lbs., 65c per lb.

BANANA. Lemon-colored skin when ripe, grows 20 to 28 inches long and 4 inches in diameter. Flesh pink, sweet and delicious. Good for home use. Matures in 90 days; weight often 7 lbs.

BENDER (Bender's Surprise). A very popular melon in eastern markets. Flesh is deep orange, thick, and deliciously flavored; rind is light green changing to golden tint when ripe, heavily ribbed and netted. Later than Irondequoit and more oblong in shape. The melons are uniformly large, often weighing from 8 to 10 pounds, with superior shipping and keeping qualities.

EARLY HACKENSACK. Very early, green flesh, sweet, of good size, juicy, small seed space, good market melon.

EMERALD GEM. Old standard, smooth skin, salmon color flesh, very sweet, hardy, thrifty and prolific.

HALE'S BEST. The earliest maturing of all large melons. Even in a season remarkable for its coolness the fruits matured to luscious sweetness in 68 days after planting. The melons are oval but inclined to produce some fruit of somewhat elongated shape. The popularity of Hale's Best is due not only to its earliness but particularly to the sweet, tasty flavor of its beautiful salmon flesh.

HEARTS OF GOLD. Flesh orange color; fine flavor. Ripens in 70 days. Exceedingly productive, flesh firm, thin hard rind, splendid shipper. Try this for home and market garden. Michigan growers get a higher price for it in city markets than any other melon.

HONEY ROCK (or Sugar Rock). A wonderfully sweet melon with thick orange flesh and a distinctive flavor, suggesting the Honey Dew taste. It produces heavily and matures in 85 days. Oval fruits of medium size, not ribbed. An excellent home garden variety.

IMPERIAL MUSKMELON. (New.) A round, netted variety with very thick flesh and an extremely small seed cavity. It can be thoroughly vine ripened and still be shipped. We consider this to be the coming market variety.

LAKE CHAMPLAIN. (57 days.) A new variety which has proved out supreme in numerous widely separated tests for hardiness, earliness, productiveness and quality. The melon is medium sized, intricately netted, moderately ribbed; the flesh is deep, very sweet and melting, of a beautiful golden yellow color. The plants are very vigorous and bushy, ripening perfect fruits even under adverse conditions, far in advance of all competing varieties.

OSAGE (Miller's Cream). Dark green, egg shape, medium size, a thick red-salmon meat, thin and best flavor.

ROCKY FORD or **NETTED GEM.** Greatly improved over the Gem varieties, slightly oblong, very sweet and fine flavored, thick fleshed, early and sure. The kind you liked when a boy. Made Colorado famous for Muskmelons.

TIP TOP. Medium size, nearly round, slightly ribbed, nearly covered with netting, orange-colored flesh. An excellent market sort.



KOHL-RABI



HALE'S BEST

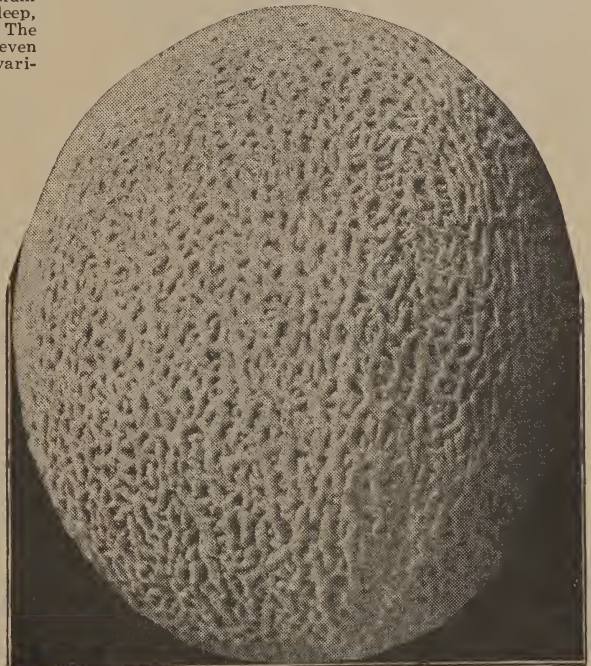

HONEY ROCK

Kale

(Or Borecole)

DWARF GREEN CURLED SCOTCH. The best variety. Improves in winter. Green and beautiful. ½ oz., 5c.

Kohl-rabi

(Or Turnip-Rooted Cabbage)

¼ oz., 10c; 1 oz., 20c; ¼ lb., 50c.

EARLY WHITE VIENNA. Flesh white and tender; used before fully grown.

EARLY PURPLE VIENNA. Same except color.

Leek

BROAD AMERICAN FLAG. Best. ¼ oz., 10c; 1 oz., 15c

Watermelons

Prices on all varieties of Watermelons: $\frac{1}{2}$ oz., 5c; 1 oz., 10c; $\frac{1}{4}$ lb., 20c; 1 lb., 65c; 2 lbs., \$1.00.

After trials of about 20 kinds we selected the following:

ALABAMA SWEET. The best long melon grown; fine for shipment, large, of oblong form, flesh bright red and of delicious flavor. Seeds are white.

COLE'S EARLY. Best home variety and for nearby market; early and hardy, very sweet, red, rind slightly striped.

FORDHOOK EARLY. A good melon and ranks up with Cole's Early, only larger and better, long distance shipper.

HALBERT'S HONEY. Another good home variety, with a dark green skin and crimson flesh, extra flavor, rather oblong. Once tried it will always find a place in the garden.

KLECKLEY SWEET. A big melon, rank grower and simply covers the ground with fruit of fine market quality. It does well in northern climate, and cannot be beaten for medium crop.

TOM WATSON. Though this variety matures early, it is the largest melon, 18 to 20 inches long and 10 to 12 inches thick and has a record of weighing from 40 to 50 pounds. A tough rind, making it a good shipper. Its quality is as good as any melon grown. There is no mistake in growing "Tom Watson."



DIXIE QUEEN

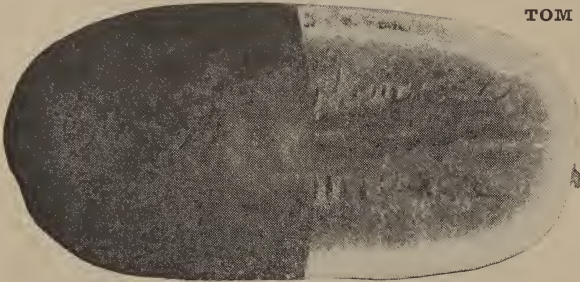

KLECKLEY SWEET

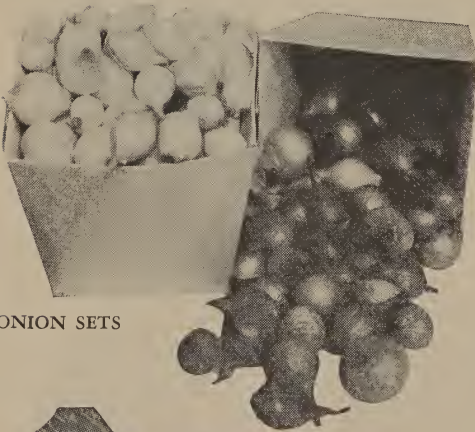

ONION SETS

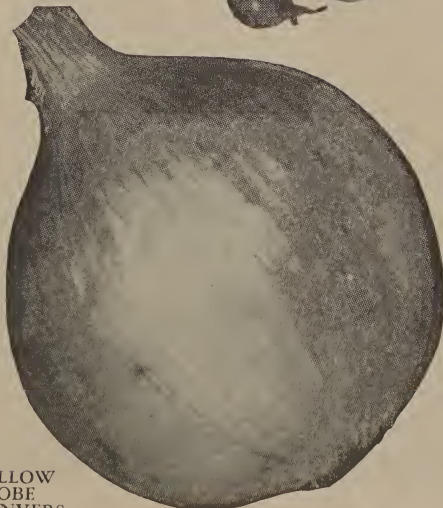

YELLOW
GLOBE
DANVERS

Onions

Our Onion Seed is already cleaned and dried ready for shipment and never had such fine looking seed. We grow this from the best selected Onions and we will guarantee you will not get any better. Can make a very attractive price on large lots or carloads. Write and state number of pounds wanted. This is one of our leaders.

ALLEN'S SELECT OHIO YELLOW GLOBE DANVERS.

This is the variety we make a specialty of. Hundreds of carloads of this variety are shipped from this section each season, and are considered by buyers to be the truest Globe Danvers type, also the best keepers in any section of Ohio. We sell large quantities of this seed. While last season we sold all we had, we believe we now have enough to supply all our customers. Write for prices on 10- to 100-lb. lots. $\frac{1}{4}$ oz., 10c; oz., 20c; $\frac{1}{4}$ lb., 75c; 1 lb., \$2.50.

MAMMOTH SILVER KING ONION. One of the larger imported Onions. The bulbs are flat, remarkably mild, both skin and flesh a silvery white color. $\frac{1}{4}$ oz., 10c; 1 oz., 20c; $\frac{1}{4}$ lb., 75c; 1 lb., \$2.50.

PRIZETAKER. The largest Onion grown, weighing up to 6 pounds, perfectly round, light yellow with pure white flesh, mild flavor, solid. It is a profitable sort to grow, sells best. $\frac{1}{4}$ oz., 10c; 1 oz., 20c; $\frac{1}{4}$ lb., 75c; 1 lb., \$2.50.

RED WETHERSFIELD. Is the largest, heaviest yielding and best keeping of the red Onions. $\frac{1}{4}$ oz., 10c; 1 oz., 20c; $\frac{1}{4}$ lb., 60c.

WHITE GLOBE SOUTHPORT. A white globe Onion, mild and pleasant. $\frac{1}{4}$ oz., 10c; 1 oz., 25c; $\frac{1}{4}$ lb., 90c; 1 lb., \$3.50.

YELLOW GLOBE SOUTHPORT. A good mild Onion, good for market. $\frac{1}{4}$ oz., 10c; 1 oz., 20c; $\frac{1}{4}$ lb., 75c; 1 lb., \$2.25.

RED GLOBE SOUTHPORT. Same as above, only red. $\frac{1}{4}$ oz., 10c; 1 oz., 20c; $\frac{1}{4}$ lb., 60c.

WHITE SILVERSKIN. The favorite Onion, flat shape, flesh mild, ripens quite early, good keeper. Fine for green Onions and bunching for market. $\frac{1}{4}$ oz., 10c; 1 oz., 20c; $\frac{1}{4}$ lb., 75c; 1 lb., \$2.75.

Onion Sets

Last season we expected to have enough to supply all our customers but the demand was so large we were sold out before the season was half finished. We have a great many more this season and believe we will have enough for all our customers.

By mail: Pint, 12c; quart, 20c.

By freight or express, not prepaid: Peck, 75c; bushel, \$2.50.

Yellow or white bottom sets, your choice.

Prices might change. Write.

Prices Quoted Are Postage Paid; Guaranteed Safe Arrival to Your Mail Box.

Garden Peas

Choice Northern Grown and hand picked, extra fine seeds. The seed is very scarce and a great many gardeners will be without their supply unless they order early.

Prices on Garden Peas: ¼ lb., 10c; ½ lb., 15c; 1 lb., 25c. 10 lbs., by express, \$2.00; 50 lbs., \$8.00; 100 lbs., \$15.00.

ALASKA. Extremely early. Grows from 20 to 28 inches high. Matures in about 45 days after planting under favorable conditions, ripens the whole crop at once. Fine quality, small pod, but well filled with Peas. Best early.

ALLEN'S EXTRA EARLY. This is one of the earliest and best Peas grown; splendid table qualities, very productive. If you want early Peas you should give this a trial. Priced low so as to give a wider introduction.

AMERICAN WONDER. It is an extra early wrinkled Pea, a dwarf of standard high quality. Vines 10 to 12 inches high, is dwarfer than Nott's Excelsior. Usually matures a day or two in advance of Nott's. Develop firm, well filled pods. Very prolific and most as heavy a yielder as Nott's Excelsior. This is a home and garden variety of highest class.

CHAMPION OF ENGLAND. Old-time favorite, a sure cropper of extra sweet Peas, an abundant bearer, wrinkled. Claimed to still be the best late sort.

GILBOA. (New.) A heavy yielder of large size Peas. Vines about 24 to 28 inches tall, extra good canner and freezer; also one of the very best for home yielding.

GRADUS. Almost a new Pea, but the demand for this has increased until the supply never equals the demand. About 3 feet tall, medium early, wrinkled, bears more Peas than any other, just as sweet as the best, and after all, has no equal. Due to the demand, a great many seedsmen have been sending out most anything for this Pea.

LAXTONIAN. Called the dwarf Gradus, needs no support. It produces immense quantities of pods of large size, filled with sweet-flavored Peas of fine quality and very tender.

LAXTON'S NEW PROGRESS. Dwarf, early, large and delicious. The finest Pea ever grown. This new Pea is without question the very finest of the large podded, dwarf, early Peas. Of the same type as Giant Laxtonian, this Pea will mature several days earlier and produce a much heavier crop. Vines are dwarf, only 15 to 18 inches high, and the pods, which are rich dark green, are 4½ inches long and always crowded with large, dark green peas of finest quality. We believe this is the earliest large podded dwarf Pea, and just what we have been waiting for.

THOMAS LAXTON. Very early, large pods, a rival to Gradus, best quality. One of the popular varieties with market gardeners.

PREMIUM GEM. One of the best medium early, wrinkled Peas; has large, full pods, grows 12 to 15 inches in height. Is one of the best home sorts.

NOTT'S EXCELSIOR. A real standard variety of extra quality both for home garden and market, a dwarf Pea of 16 inches. The vines are covered with pods and it is claimed to be the sweetest Pea grown.

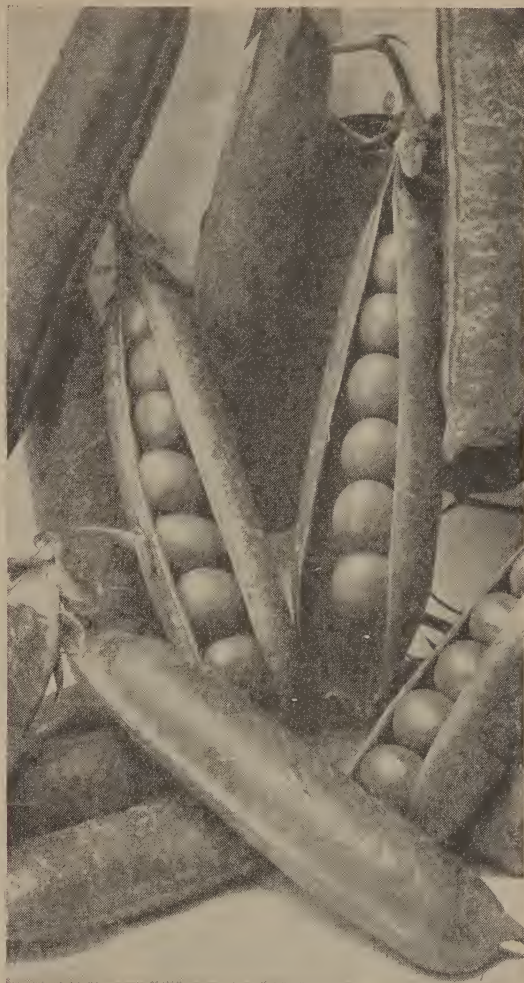

LAXTON'S NEW PROGRESS

Okra

WHITE VELVET. Very prolific, free from spines. ½ oz., 5c.

Parsley

CHAMPION MOSS CURLED. Handsome curly leaves. ½ oz., 5c; ¼ lb., 25c.

HAMBURG ROOTED. Thick, fleshy, edible roots 10 to 12 in. long. Used extensively as flavoring. ½ oz., 5c; ¼ lb., 25c.

Mustard

CHINESE SMOOTH-LEAVED. Very large leaves, which often measure 15 in. Ready for use in 45 days. Continues until frost. Tops are eaten like spinach. ½ oz., 5c; 1 oz., 10c; ¼ lb., 20c; 1 lb., 70c.

Parsnips

All Parsnip prices: ½ oz., 5c; 1 oz., 8c; ¼ lb., 25c; 1 lb., 90c.

HOLLOW CROWN (Long Smooth). Long, sweet, excellent quality, very productive.

IMPROVED GUERNSEY. Fine grained, well flavored. Thicker than above, easier harvested.

NEW INTERMEDIATE. This new sort does not require the depth of soil necessary for the older varieties. Although equal in quality and flavor to the old sort, the roots of this variety are one-half to two-thirds as long. On heavy or clay soils is especially valuable. During years of drought the Intermediate, of all varieties, yielded the heaviest, made the best looking roots and was the easiest to harvest.

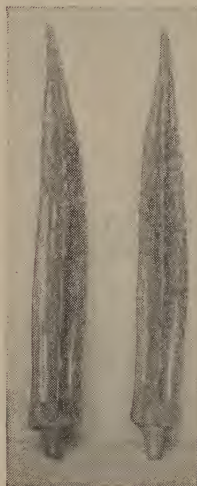

OKRA

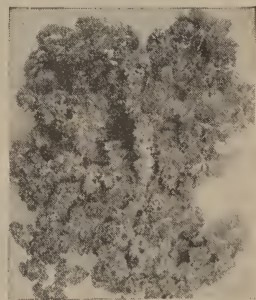

PARSLEY



HOLLOW CROWN PARSNIP

Peppers

"Guaranteed Pepper Seed"

Prices on all varieties of Peppers: $\frac{1}{4}$ oz., 5c; 1 oz., 30c; $\frac{1}{4}$ lb., \$1.00; 1 lb., \$3.50.



SUNNYBROOK PEPPER

CALIFORNIA WONDER (or California Giant). A mild, sweet, mid-season variety, very large, measuring $4\frac{1}{2}$ inches in length by 4 inches in diameter. It resembles Chinese Giant in form, but has an extremely thick flesh which that variety does not; crimson fruit.

CALWONDER (Early). An Asgrow early strain of California Wonder maturing a week to ten days earlier than others. Plant stocky and sturdy, vigorous, prolific. Fruits 3- and 4-lobed, upright, very attractive. Smooth, uniform, deep green changing to bright crimson at maturity; thick, sweet and mild. Particularly desirable in areas of shorter season. Packs well because of its uniformity.

CHINESE GIANT. This is the largest, best, and handsomest Pepper of them all. Grows 12 to 15 inches in circumferences, a mild pickler, heavy yielder. Should be thinned to get best results in size.

GOLDEN QUEEN. Although a novelty, it is very handsome and good, worth trying.

HARRIS' EARLY GIANT. The largest productive Pepper adaptable to northern climate. Peppers, first a glossy green, turn to brilliant crimson. Flesh thick, sweet, and pleasant.

HUNGARIAN YELLOW—HOT. An extremely hot long slender Pepper of a bright yellow color. The fruits are pointed and from $5\frac{1}{2}$ to 7 inches long. The plants are heavy yielders; produce abundantly.

NEAPOLITAN. Earliest Pepper. 4 inches long. Runs as high as 50 to the stalk, a bright glossy red, a big improved old-fashioned Pepper.

RED CAYENNE. Long pods, very strong. Used for seasoning and pickling purposes.

RUBY KING. A popular, mild flavored variety, growing 5 to 6 inches long, bright red.

SUNNYBROOK. (An improved type of Pimento.) Has all the qualities of the Pimento, and a better bearer. Is sweet, a good canner, and extra fine for salads.

SWEET MOUNTAIN. Large, sweet, extra good for stuffed pickles.

Pop Corn

Prices on all varieties: $\frac{1}{4}$ lb., 10c; $\frac{1}{2}$ lb., 15c; 1 lb., 25c; 5 lbs., \$1.00; 10 lbs., \$1.50. (Prices on 5 and 10 lbs., postage extra.)

Write for prices on larger quantities.

JAPANESE HULLESS (Tom Thumb). 5-foot stalk, 2 to 3 ears to the stalk. White waxy kernels, snowy white when popped.

CLARK'S GOLDEN BABY RICE. 5-ft. stalk. Small ears. Kernels rich golden yellow, with creamy tint when popped. Hulless.

SOUTH AMERICAN (Dynamite). Usually 2 ears to a stalk. Large yellow kernels. 12- to 14-row ear, 6 to 7 inches long, having excellent popping qualities. Pops to enormous size. Popped kernel has no hard center.

WHITE RICE. Common white Pop Corn known to all; a good one.

Pumpkins

CONNECTICUT FIELD. Good one for stock or pies, a favorite for canneries and producers on account of hardness, ease to grow and immense crops. Have seen fields of this that you could hardly step between the Pumpkins. $\frac{1}{2}$ oz., 5c; 1 oz., 10c; $\frac{1}{4}$ lb., 20c; 1 lb., 50c; 5 lbs., \$2.00.

KING MAMMOTH. This show Pumpkin grows to 200 lbs. Salmon pink flesh, splendid keeper, better known as the Giant, etc. $\frac{1}{2}$ oz., 5c; 1 oz., 8c; $\frac{1}{4}$ lb., 25c; 1 lb., 90c.

SMALL SUGAR. The best pie Pumpkin; small, almost solid, very sweet, very productive, excellent keeper. $\frac{1}{2}$ oz., 5c; 1 oz., 10c; $\frac{1}{4}$ lb., 20c; 1 lb., 75c.

WINTER LUXURY. Generally regarded as the finest quality pie Pumpkin. Besides its high quality it is the best keeper of all. In size about 9 or 10 inches in diameter; its skin is beautiful deep orange-yellow with a very close netting, almost as russeted as a potato. This is one of the very best pie Pumpkins, always brings first prize on the market. $\frac{1}{2}$ oz., 5c; 1 oz., 10c; $\frac{1}{4}$ lb., 25c; 1 lb., 90c.



CONNECTICUT FIELD PUMPKIN

Prices Quoted Are Postage Paid; Guaranteed Safe Arrival to Your Mail Box.

Radishes

We do not want you to compare our "Guaranteed Radish Seed" with the common seed sold from other sources. It is grown from carefully selected and transplanted stock, the kind that will satisfy our patrons. Our big present supply enables us to offer it at bargain prices. The ordinary store package contains 1/5 to 1/3 of an ounce. Stop and think of the number of cents you have lost this way during your life, feeding the seed combine, and help the outside firm up the ladder with an order.

Prices for all Radishes: 1/2 oz., 5c; 1 oz., 10c; 1/4 lb., 25c; 1 lb., 90c.

CHARTIER. Well known, long, red, crisp and tender. Holds its quality.

CINCINNATI MARKET. 6 to 7 inches long, straight and smooth, scarlet, crisp and fine flavored.

EARLY SCARLET GLOBE. Early and all around first class, small top, bright scarlet, well flavored.

FIRE CRACKER. (Novelty.) A distinct type of Long Scarlet Radish, possessing great advantages over existing strains. The color is a vivid scarlet, shape cylindrical with very slender tap root and the top is short. Outside of these great merits, the most outstanding characteristic of this introduction is that it is fully as early as any forcing variety, like Saxa, Non Plus Ultra, Scarlet Globe, etc., and nevertheless remains in prime condition much longer than any of those.

FRENCH BREAKFAST. Fine oval shape, white-tipped, quick grower. Good for home and market, mild, crisp and tender. Old favorite.

ICICLE. Pure white, long and crisp. Valuable for table, always a good seller, quite large.

SPARKLER. A new variety of an entirely distinct type. In shape it is globular; the top is very short, thus making it adaptable for forcing, although it is equally good for outside. Color rosy carmine, with long white tip. Sparkler will keep longer in good condition than any other we have tried, and can be grown the year around. Successive sowings should be made through the summer.

LONG SCARLET SHORT TOP. A standard long Radish, straight and smooth; grows partly above ground, develops long roots that are tender, crisp and sweet. Fine for the home garden.

MIXED RADISH SEED. Containing nearly all kinds.

WINTER RADISH

ROSE CHINA WINTER. (60 days.) One of the best fall and winter varieties, bright rose color, flesh white and of superior quality. Price, same as other Radishes.

Rhubarb Seed

MYATT'S VICTORIA. Largest, best, generally used. We are able to offer this very cheap, due to the immense crop on hand. 1/4 oz., 5c; 1 oz., 10c; 1/4 lb., 50c.

Salsify

MAMMOTH SANDWICH ISLAND. The improved variety. 1/4 oz., 5c; 1 oz., 15c; 1/4 lb., 50c.

Sunflower

MAMMOTH RUSSIAN. Very large heads, seeds striped and gray. 1/4 lb., 8c; 1 lb., 20c. 5 lbs., postage not paid, 50c; 25 lbs., \$2.00.

Spinach

1/2 oz., 10c; 1 oz., 15c; 1/4 lb., 45c; 1 lb., \$1.30.

BLOOMSDALE (Long Standing). In most sections the best Spinach, leaves crumpled. A very desirable sort.

KING OF DENMARK. (45 days.) Leaves very thick, dark green, curled or blistered, in low, compact tufts, ready to use as soon as the earliest, yet remaining longer in good condition before running to seed.

NEW ZEALAND (Tetragonia expansa). (55 days.) Strong growing summer variety. The young branches and leaves can be gathered at any time. Sow thinly in drills 15 inches apart.

ROUND THICK LEAF. Most popular variety for market gardening. Leaves large, thick and fleshy. We advise planting this variety.



FRENCH BREAKFAST

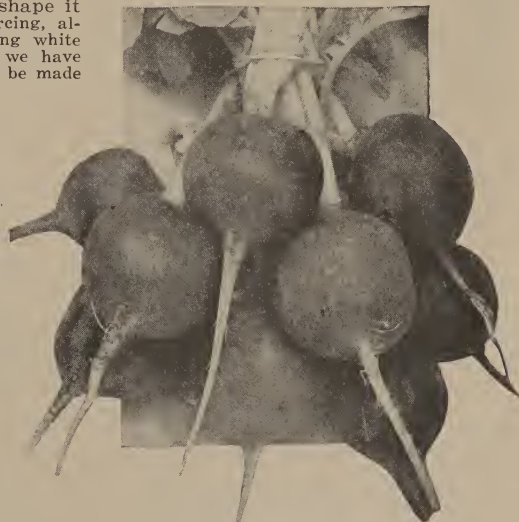

EARLY SCARLET GLOBE

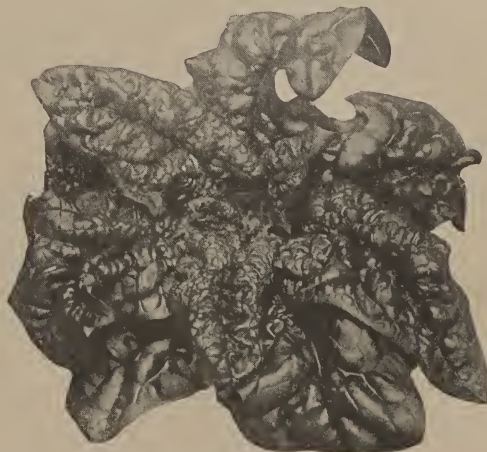

KING OF DENMARK SPINACH

SQUASH

Summer Varieties

GIANT SUMMER CROOKNECK. Golden yellow, best quality. 18 to 24 inches long. Command an extra price in market. ½ oz., 5c; 1 oz., 8c; ¼ lb., 25c; 1 lb., 75c.

GIANT SUMMER STRAIGHTNECK. Latest introduction in summer Squash. Identical to Giant Summer Crookneck, only this is truly a straight Squash, making it nicer shape for shipping. ½ oz., 5c; 1 oz., 8c; ¼ lb., 25c.

MAMMOTH WHITE BUSH. Scalloped pure white, good, early and prolific. ½ oz., 5c; 1 oz., 8c; ¼ lb., 25c; 1 lb., 75c.

Fall and Winter Varieties

DELICIOUS. This variety comes from an experiment to improve on the old Hubbard. It cooks dry and tender with a rich flavor. Skin dark green and flesh dark orange or brick color. Ripens in early fall and lasts all winter; good for the market grower. ½ oz., 5c; 1 oz., 10c; ¼ lb., 30c; 1 lb., \$1.00.

GOLDEN HUBBARD. Same as Select Hubbard, only golden color instead of green. Slightly smaller and earlier. ½ oz., 5c; 1 oz., 10c; ¼ lb., 30c; 1 lb., \$1.00.

SELECT HUBBARD. Claims to produce more than the old Hubbard, very similar. Really the best winter Squash for use. ½ oz., 5c; 1 oz., 10c; ¼ lb., 30c; 1 lb., \$1.00.

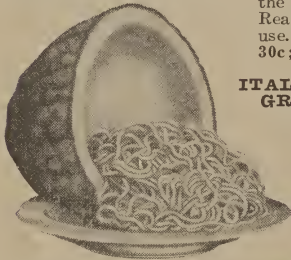

SPAGHETTI SQUASH

ITALIAN COCOZELLE or GREEN BUSH MARROW SQUASH. This is the very best of all the vegetable marrow Squashes and we think a trial of it in your garden will assure you that this variety is worthy of mention. ½ oz., 5c; 1 oz., 10c; ¼ lb., 20c; 1 lb., 80c.

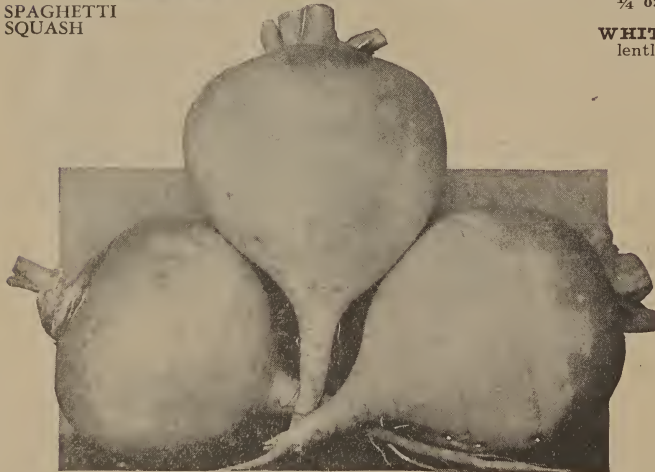

PURPLE TOP STRAP LEAF

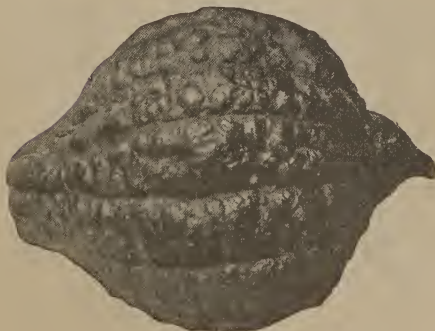

HUBBARD SQUASH

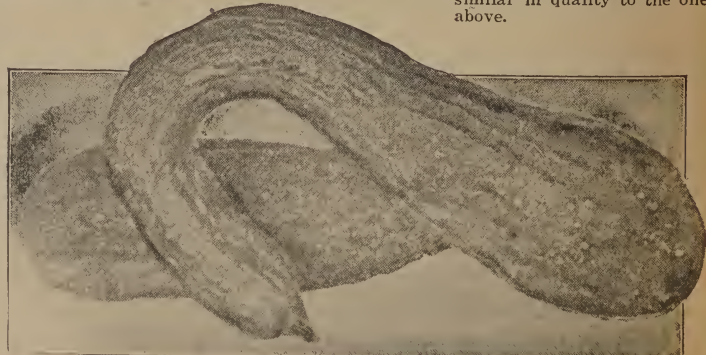

GIANT SUMMER CROOKNECK

TABLE QUEEN. (80 days.) 6 to 7 inches long, 4 to 5 inches thick, the shell a smooth dark green with sometimes a blotch of red at the pointed end; the productiveness and eating quality second to none. ½ oz., 5c; oz., 10c; ¼ lb., 30c; 1 lb., \$1.00.

Novelty Squash

SPAGHETTI. (105 days.) Here is a distinct novelty for your garden. Grow some of these this year and surprise your friends with this unique vegetable. Spaghetti Squash gets its name from the unique way in which the meat falls from the shell when baked. The contents resemble spaghetti. It is important that the Squash be fully ripe and that they are baked well. The shell is very thin, only about one-eighth of an inch thick. ½ oz., 10c; oz., 20c; ¼ lb., 45c; ½ lb., 70c; lb., \$1.25, postpaid.

Rutabaga

Prices on all Rutabagas: ½ oz., 5c; 1 oz., 8c; ¼ lb., 20c; 1 lb., 60c; 2 lbs., \$1.00; 5 lbs., \$2.00.

IMPROVED AMERICAN. Purple top, large, smooth with small top. Flesh yellow. An immense yielder.

IMPROVED YELLOW MAMMOTH. Large yellow sort, fine grained and well flavored.

WHITE SWEET. Best table variety, well flavored, and good producer.

Tobacco

Any of the following will do well in the northern latitudes. It will surprise anyone trying to grow Tobacco what a useful article it is for hen lice, and any other insects.

CONNECTICUT SEED LEAF. Hardy, very popular. ¼ oz., 10c; 1 oz., 30c.

HAVANA. An improved article that does well here. ¼ oz., 10c; 1 oz., 30c.

WHITE BURLEY. A large growing variety, excellently flavored. ¼ oz., 10c; 1 oz., 30c.

Turnips

Prices on all Turnips: ½ oz., 5c; 1 oz., 8c; ¼ lb., 25c; 1 lb., 75c; 2 lbs., \$1.20.

COW HORN. Good, long, white, rapid grower.

PURPLE TOP GLOBE. Main market sort.

EARLY WHITE FLAT DUTCH STRAP LEAF. Fall use, pure white, good.

EXTRA EARLY WHITE MILAN. The earliest white Turnip; you can make no mistake in this. Try it.

GOLD BALL. Yellow-fleshed sort, claimed to be richer and sweeter; good keeper.

PURPLE TOP STRAP LEAF. Better known than any other Turnip and deserves its popularity. Grows quickly and is of large size. Brings the highest market price, due to its quality.

RED-TOP MILAN. Earliest of all, red top, similar in quality to the one above.

TOMATOES

After last season's success of filling large orders of "Guaranteed Tomato Seed," as well as small, we feel we cannot help but demand the attention of Tomato growers everywhere who wish the best article on the market regardless of price.

ACME. Plants are of strong and vigorous growth, very productive, the fruit of medium size, perfect, firm, round, slightly depressed at the ends and very smooth, color a glossy red with purplish tinge; ripens all over and through at the same time. Ripens soon after Bonny Best. Ready for market in 105 days. $\frac{1}{8}$ oz., 5c; 1 oz., 20c; $\frac{1}{4}$ lb., 75c.

BONNY BEST. Very early sort, attractive shape and color; flesh very solid. Vines vigorous, very productive. Deep scarlet, excellent for home or market. $\frac{1}{8}$ oz., 5c; $\frac{1}{4}$ oz., 10c; 1 oz., 20c; $\frac{1}{4}$ lb., 60c.

BREAK O' DAY. 80 days. We offer a superior selection of this early wilt-resistant, globe-shaped shipping variety. Plants very productive. Fruits large, scarlet; flesh firm and of good quality. $\frac{1}{8}$ oz., 5c; 1 oz., 20c; $\frac{1}{4}$ lb., 75c.

EARLY DETROIT. 85 days. Large, smooth, firm, globe-shaped fruits. Particularly valuable for shipping or market use. $\frac{1}{8}$ oz., 5c; 1 oz., 25c; $\frac{1}{4}$ lb., 75c.

ENORMOUS. Probably largest, smooth and red with a glossy appearance, few seeds, almost solid, fine flavor, good keeper, market or home garden variety. $\frac{1}{8}$ oz., 5c; $\frac{1}{4}$ oz., 10c; 1 oz., 30c; $\frac{1}{4}$ lb., \$1.00.

MARGLOBE. Is wilt-resistant, an extremely heavy cropper, cropped about 7 tons per acre at the Department's farm, globular in shape, ripen even without cracks, fruit red, very smooth; good canner. $\frac{1}{8}$ oz., 5c; $\frac{1}{4}$ oz., 10c; 1 oz., 20c; $\frac{1}{4}$ lb., 75c; 1 lb., \$2.50.

OXHEART. (120 days.) A new variety of unique shape—like a big oxheart, or a delicious apple. Of large size, best quality of Tomato flavor, smooth pink skin, few seeds; its supreme qualifications are the broken cell structure, and the 1 to 2 inches of solid flesh before a seed is reached. A heavy yielder; on healthy, open, spreading vines. $\frac{1}{8}$ oz., 5c; $\frac{1}{4}$ oz., 10c; 1 oz., 40c; $\frac{1}{4}$ lb., \$1.25

PENN STATE EARLIANA. This new strain of the Earliana matures as early as the older strains. It is far superior in shape and yield, and resistant to disease. The Tomato is a rich, even scarlet and contains very few seeds. $\frac{1}{8}$ oz., 5c; $\frac{1}{4}$ oz., 10c; 1 oz., 25c; $\frac{1}{4}$ lb., 75c; 1 lb., \$2.50.

PONDEROSA (Beefsteak.) Very large and solid, few seeds, very handsome, dark, rank foliage. Some will not use anything else. $\frac{1}{8}$ oz., 5c; $\frac{1}{4}$ oz., 10c; 1 oz., 35c; $\frac{1}{4}$ lb., \$1.00.

RUTGERS. Large fruit, similar in shape to Marglobe. Thick outer and inner walls, with very small seed cavities. Very firm, red flesh. Ripens the same time as Marglobe, and holds up better in size. The best Tomato for any use. $\frac{1}{8}$ oz., 5c; 1 oz., 25c; $\frac{1}{4}$ lb., 75c; 1 lb., \$2.50.

SCARLET DAWN. (75 days.) Wilt- and rust-resistant to a high degree. An All-America Gold Medal variety. Fruit is globe-shaped, smooth and deep red in color. $\frac{1}{8}$ oz., 5c; 1 oz., 40c; $\frac{1}{4}$ lb., \$1.25.



MARGLOBE

SCARLET TOPPER. (Also called Pritchard.) Combines earliness, quality and productivity. Scarlet Topper produces fruits of splendid size, resembling Marglobe, but ripens over a week earlier. Extremely solid with few seeds and they ripen evenly to a deep scarlet color. Vine is vigorous but compact with heavy foliage protecting fruit. $\frac{1}{8}$ oz., 5c; 1 oz., 25c; $\frac{1}{4}$ lb., 75c.

STONE. A main crop variety, hard to beat, heavy and firm, bright scarlet, keeps well in long shipment, does not crack or rot, no core. $\frac{1}{8}$ oz., 5c; $\frac{1}{4}$ oz., 10c; 1 oz., 20c; $\frac{1}{4}$ lb., 60c; 1 lb., \$2.00.

YELLOW WONDER. As large as any Tomato, pure yellow. $\frac{1}{8}$ oz., 5c; $\frac{1}{4}$ oz., 10c; 1 oz., 20c; $\frac{1}{4}$ lb., 75c; 1 lb., \$3.00.

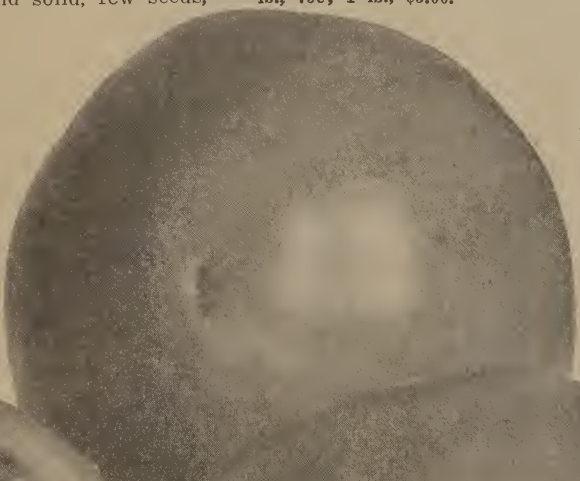

RUTGER'S
The Best
Tomato
For Any
Purpose

Finest Tomato Seed Grown.

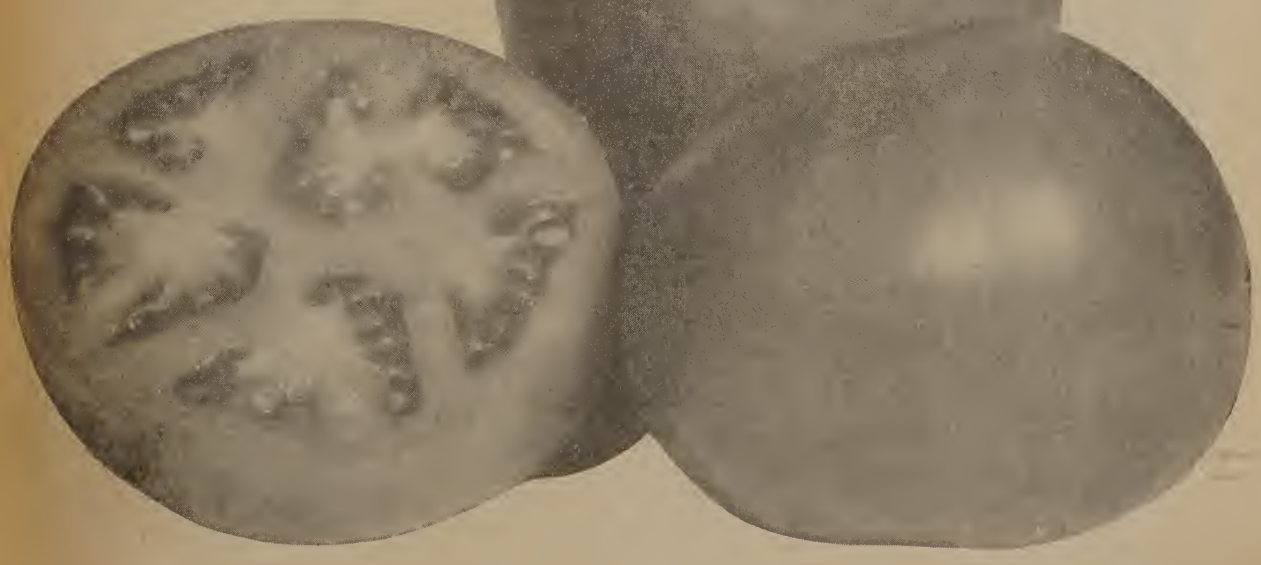

Allen's Guaranteed Farm Seeds

FIELD CORN

Ohio Grown Field Seed Corn

Grown by the famous Clark & Son Co., Ohio's famous Seed Corn growers. We have selected this year a fine lot of varieties and wish to say that this seed will be all Northern Ohio grown and will mature for you. Send for samples at once.

Prices are f. o. f. cars, bagged free. 14 lbs., \$1.00; 28 lbs., \$1.50; 56 lbs., \$2.50.

EARLY BUTLER. A remarkably early Corn of a reddish yellow color, better than Pride of the North and matures in 75 to 80 days, with 7- to 8-foot stalks, small cob, deep kernels. Matured the past five seasons in Northern Ohio in good shape.

EARLY SMOKY DENT. A Corn that ripens in 80 days. A white cap variety with red under-color, good sized ears, shells well to the ear, stalk of medium size. One of the best early Corns we have ever grown on our own farm. We advise planting this for those that want to have Corn that is hard.

EARLY WHITE CAP YELLOW DENT. A strong grower, claimed to do well on this soil, takes 100 days. Produces an abundance of fodder, stalks 7 to 8 feet. Ears 7 to 10 inches.

EARLY YELLOW DENT. A clear, early yellow Corn, 80 days. Ripens anywhere in an early frosty season. Produces an immense crop of fine Corn.

KING OF EARLIEST. Yellow Dent Corn originated in Northern Ohio, within ten miles of Lake Erie. In normal season will mature in 85 days. Has good size ear, 12- to 16-row cob, fodder heavy medium size, splendid for feed. This Corn is sure to get ripe and will please the grower. It is a very good yielder and splendid sheller, and has the most beautiful yellow Corn of any we have ever seen.

REID'S YELLOW DENT. A great many farmers will not use anything else. Something like Leaming, but better and earlier, a large ear, deep kernel. 100 days.

Hybrid Field Corn

State Certified—High Purity—Good Germination

This method of Corn breeding will undoubtedly revolutionize Corn production. Hybridized Corn will produce 25 per cent more Corn per acre than the old type. The varieties we offer below are the earliest and best for northern states and we recommend a trial order from Hybrid Seed.

NO. 931 OHIO CERTIFIED. An early ripening, long-eared, deepkerneled variety, bright yellow in color, small cob, and heavy yielder. Ohio grown. F. O. B. cars; if wished by mail, add postage. 1 peck, \$1.75; 1 bushel, \$6.00.

NEW YORK CERTIFIED 29-3. Earliest Corn grown for northern states; a reddish yellow grain, 12 rows. Medium sized ear, and a good one for most farmers who wish their Corn to get ripe. No. 1 Flat Kernel Seed. 1 peck, \$1.75; 1 bushel, \$6.00.

Northern Ohio Seed Corn.

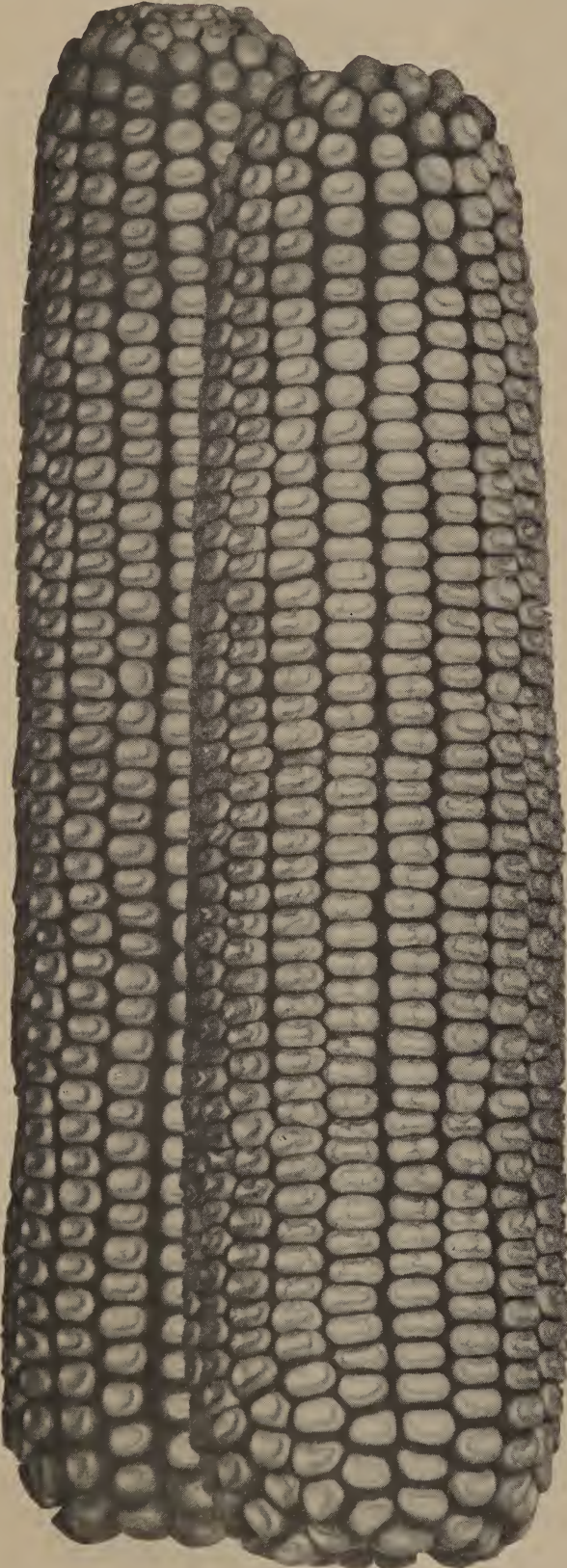

ALFALFA

The Profitable and Nutritious Hay Crop

Alfalfa or Lucerne will produce from 5 to 7 tons of hay an acre each year in the South. Lime should be applied at the rate of 1500 pounds to the acre. Before sowing the seed it will be best to inoculate them, if Alfalfa has never been grown on the soil you are to sow.

CANADIAN VARIEGATED ALFALFA. Originated in Welland County, Ontario, about 17 years ago. It is described by Dr. Zavitz, of the Ontario Agricultural College, as an exceptionally hardy strain of Alfalfa. He reports that in an experiment extending over a period of 10 years, Canadian Variegated proved harder than Grimm or Baltic. The New York Experiment Station reports Canadian Variegated just as hardy and just as high yielding as any strain of Grimm Alfalfa. We have the genuine stock to offer, Canadian grown, at lower prices even than Montana common

GRIMM ALFALFA. (Ohio-grown.) May usually be distinguished from common Alfalfa, first, by the fact that the blossoms are usually, not always, variegated in color, yellow, green, blue, brown, etc., instead of all purple. Second, by the branching root system instead of the long, straight tap root of the common Alfalfa. This enables it to withstand the hard winters, the tap root of the common Alfalfa often being broken by heavy freezing.

CLOVERS Medium Red Mammoth Red

The crop in U. S. A. is good this season and in price is down to lowest for some time. We offer Ohio and Michigan Grown, also Imported at bargain price. Write at once.

Alsike Clover

Our stock is exceptionally good and we would like a chance to quote you on our stock which is the very best. We do not handle cheap or inferior seeds, nothing but the very finest products. Market price down somewhat.

Sweet Clover (White Blossom)

BOKHARA (*Melilotus alba*). This legume is native to all parts of this country and is the most beneficial of all crops for building up worn-out land. Thrives on all soils, but like all Clovers requires lime, which should be supplied on land where it is lacking. Makes fine pasture for bees and good quality of hay relished by all stock. Does best when seeded alone. Sow in spring or fall. Twenty to thirty pounds are required per acre. (Can also furnish yellow blossom if desired.)

BROOM CORN

IMPROVED EVERGREEN. The leading variety. Western grown. By mail, postpaid: 1 oz., 5c; ½ lb., 15c; 1 lb., 25c. By freight: 10 lbs., \$1.00.

SOUTHERN ENSILAGE CORN

BLUE MOUNTAIN. Extra fine variety. Per bushel, 56 lbs., \$2.50.

CUBAN GIANT. The largest of all. The seed is uniform, matures more tons to the acre than any other. Per bushel, 56 lbs., \$2.50.

EUREKA. This is a large stalk, claimed to contain more sugar than many, also considerable grain. Per bushel, 56 lbs., \$2.50.

LANCASTER COUNTY SURE CROP. A very long-eared, 12-14-16 row, light shade of yellow Corn, short, round kernel, and should mature for silo purposes in 100 days. Fodder grows up 10-12-14 feet high, full of leaves, and there is no doubt but what it is one of the best ensilage Corns in cultivation today for Northern Ohio. It should give some grain in the ensilage in a normal season. \$2.50 per bushel.

Write for Current Farm Seed Prices.

Where prices are not quoted will price same on inquiry. Better write before ordering Grass Seeds, Soy Beans, Potatoes, etc. We can save you money.

Hansen's Inoculator

Powder Form. Highest Quality. It Does the Work.

For Soy Beans, Cow Peas, Peas and Beans. 1-bu. size can, postpaid, 30c. For Alfalfa, Sweet Clover and Clovers. 1-bu. size can, postpaid, 50c. For Lespedeza. 1-bu. size can, postpaid, 30c.



ALFALFA



RED CLOVER

SWEDISH SELECT OATS

New Crop—High Test

Weighs around 38 pounds to measured bushel. After years of trial we have again come back to this variety as the leader. Grains pure white, plump, heads upright, large and bushy, thin hull, stiff straw stands throughout bad weather, as near smut-proof as they make these Oats. Are Certified and the very best obtainable, grown for seed. An early order will make you sure of getting good Northern seed. 1 bushel, \$1.00; 10 bushels or more, 90c per bushel.

Grasses

ALLEN'S PASTURE GRASS. Price on application.

ALLEN'S MEADOW MIXTURE. Price on application.

KENTUCKY BLUE GRASS. Also known as June Grass. A valuable variety for lawns when mixed with other grasses, and especially valuable as a pasture grass. About three bushels to the acre for pasture. (14 lbs. to the bushel.)



TIMOTHY

RED TOP GRASS. Grows well in all soils, especially so on moist land.
ORCHARD GRASS. A valuable grass for pasture, for sowing in orchards or shady places. It grows rapidly and does not suffer from close feeding. When sown alone, 3 bushels should be sown to the acre; 14 lbs. to the bushel.

Timothy

Ohio High Test

Prices very reasonable this season, warranting your making a big planting of Timothy seed; in fact, prices are most reasonable of any time in the past 10 years. Our supply is best we ever have owned. Write when you get this catalog and get prices for advances.

Lespedeza

A new plant in the North and so far its cultivation is mostly in the experimental stage. It is a legume that thrives on poor acid soil without lime. The plants are bushy and spreading, growing close to the ground. The leaves resemble clover but are much smaller.

Dwarf Essex Rape

This is a great crop for hogs and sheep. In from 8 to 10 weeks from sowing it is ready to turn them on for daily mowing, producing 20 to 30 tons of green feed per acre. Covers the ground and chokes out the weeds. Sow latter part of June, 6 lbs., to the acre. By mail, postpaid: 1 lb., 15c. By express: 10 lbs., \$1.25; 50 lbs., \$5.00.

Millet

Prices subject to change.

GERMAN MILLET. The most popular of all the millets. Of late years often called Golden. So called Western Golden, however, is not true German. German is a tall growing variety with large stout stems, leaves broad and stiff. The seed heads are usually about an inch in diameter, of good length and well filled out with seed. For seed sow 12 to 15 pounds and for hay about 30 to 40 pounds per acre.

GOLDEN or LIBERTY MILLET. Is decidedly one of the best varieties to grow for a hay crop; produces large crop of fine grass ranging in height from 4 $\frac{3}{4}$ to 6 ft., according to strength of soil. Can be cut green or made into hay, and is readily eaten by stock. It requires 1 bushel to sow an acre broadcast.

JAPANESE MILLET. This grows 6 to 8 ft. high, stands remarkably well, and yields from 10 to 12 tons green fodder per acre. It may be sown from the middle of May to the first of July, broadcast at the rate of 15 pounds per acre.

Write for Our Weekly Price List of Grass Seeds, etc.



DWARF ESSEX RAPE

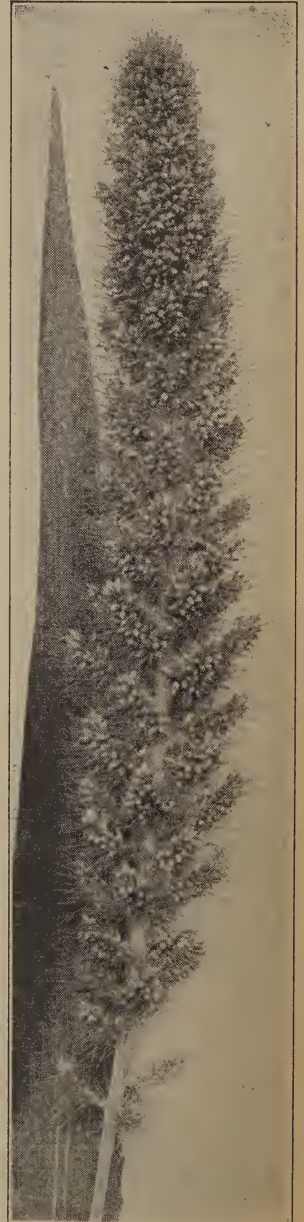

MILLET

POTATOES

Due to Uncertain Market Will
Quote You Reasonable Price
Direct on Potatoes

No. 1 Minnesota Certified

EXTRA EARLY COBBLER, IRISH COBBLER. One of the most reliable, first early Potatoes ever sent out. It ripens almost with the Early Ohio and is so uniform that every hill seems to ripen at one time. The yield is very large for an early variety, equal to some of the late ones. Form oval and round, skin slightly netted, creamy white, having eyes which are quite shallow, some even with the surface. Flesh pure white and of finest quality and its very handsome appearance has brought it right to the front as a profitable variety for market or for home use.

EARLY OHIO. We have an extra early choice stock of this variety, seed selected from year to year.

RURAL NEW YORKER. This well known Potato holds its own for the greatest yielding Potato of all. We grew a large field of these this year, carefully doctored and of certified seed, and we have a wonderful lot of seed to offer this season to our customers. It is, of course, a late, main crop sort maturing well in all sections and we think if you are interested in getting a good start you had better order some of these at this time. Sacked free.

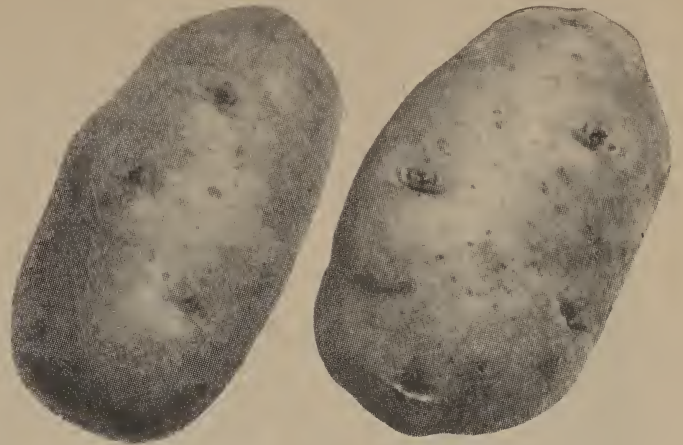

RURAL NEW YORKER

EARLY OHIO

Sugar Cane or Sorghum

EARLY AMBER. ¼ lb., 10c; 1 lb., 25c. By freight: 10 lbs., \$1.50; 50 lbs., \$6.00.

WHITE KAFFIR CORN. ¼ lb., 5c; 1 lb., 10c. By freight: 10 lbs., 50c.

Soy Beans

MANCHU. This is today the popular Soy Bean in all the states of the Middle West and the most valuable. It has jumped into prominence ahead of everything else and is fast displacing other varieties. Early enough to fully mature under ordinary conditions and large enough to be of real value. It is a medium early variety, nearly as early as Ito San and quite a little larger. Originally from Northern Manchuria. Seeds yellow with a peculiar black seed scar.

Sand Vetch

We could not supply our demands for this seed last year. Does well on sandy land, worn-out land, or anywhere else. Of course, better land produces better crops.

Sudan Grass

This forage crop is of immense value, to the South or any section not sufficiently supplied with rainfall. It is a great drought resister and makes an excellent quality of hay. Grows from 5 to 9 feet tall and stools freely when given plenty of room or after cutting. Do not sow until the ground has become thoroughly warm. 16 to 24 pounds to the acre broadcast, or 4 to 6 pounds in drills, 18 to 24 inches apart. Prices lowest in history.

Canada Field Peas

Canada Field Peas should be sown in April, weather permitting. They make large yields of most nutritious hay, cut either green or cured for hay. They should be sown 1 to 1½ bushels per acre, with 1 bushel spring oats.

On account of their extreme hardness they can be sown earlier than any other legume crop, furnishing an excellent crop of hay or serving the purpose of a green fertilizer.



SOY BEANS



SUDAN GRASS



Allen's Quick Growing LAWN SEED

There is nothing more pleasing to the eye, that adds more beauty and value to the home, than a beautiful well-kept lawn. You never get tired of a good lawn and no home is complete without it.

Since it is so important, and since it is to last for years, nothing in its construction should be slighted. By making a good lawn at the start, much worry, labor, and expense will be saved by the home owners afterwards.

Write for special quotations on grass seed in large quantities, 100 to 1000 pounds.

Creeping Bent

(*Agrostis Stolonifera*)

Modern golf has popularized this thickly rooting, densely cropping grass for putting greens. Makes a velvety smooth, low, thrifty lawn surface sown 60 pounds to the acre.

By mail, postpaid: lb., \$1.25; 3 lbs., \$3.00.

White Dutch Clover

This is very good seed to use in renovating old lawns, especially on sandy soil, as the plant roots deeper than any other variety of grass, and is not affected so much by drought.

Price: Per lb., \$1.00; 3 lbs., \$2.60, postpaid.

Allen's Evergreen Mixture

For a Good, Clean, Quick Lawn

This mixture is composed of the choicest grasses for lawn purposes, and is especially made to produce a crop of grass very quickly.

We have had, where conditions were extremely favorable, a good stand ready for the mower in 3 weeks. This mixture contains no trash and is adapted to either clay, sandy, or loam soil, and should be applied at the rate of 1 pound to 300 square feet, or in the case of renovating an old lawn 1 pound to 600 square feet, depending upon how thin the grass is. Price: Per lb., 50c; 10 lbs., \$4.00, postpaid. By freight or express: 20 lbs., \$7.00.

Shady Nook Mixture

Have you a lawn that is shaded by trees? If so, try a few pounds of our Shady Nook Grass Mixture, which is just what you need in order to raise a patch of fine, compact, velvety grass under such conditions. Shaded ground often becomes sour and in this case it would be necessary to give it an application of crushed limestone before seeding, applied at the rate of 25 pounds for 500 square feet. Seed at the rate of 1 pound to about 250 square feet. Prices: Per lb., 55c; 5 lbs., \$2.20, postpaid.

Kentucky Blue Grass

One of the most fancy grasses that we have today. Is largely used in lawn making and starts growing early in the spring, continuing until the ground freezes late in the fall. Price: lb., 40c; 5 lbs., \$1.75, postpaid.

Renovate Your Lawn

If your lawn is thin and patchy, sow our Evergreen Mixture at the rate of about 1 pound to every 500 square feet and press in with a roller, applying this a couple of seasons, and top dress in the winter with well-rotted compost and your unsightly lawn can be made beautiful.

Beautify Your Lawn With Allen's Lawn Seed.

Allen's Guaranteed FLOWER SEEDS

Add That Certain Something To Your Garden

Our quotations are postage paid. Other firms let you pay the postage.

Annuals Mixed

A great assortment of flowers, always keep you looking for something new.
Pkt., 5c.



Alyssum

For border this dainty little flower has no equal.

Snow Cloth. Better than Carpet-of-Snow. (New.) Pkt., 5c; ¼ oz., 20c; oz., 65c.

Little Gem. 3 to 4 inches high, 15 to 20 inches across. A mass of white flowers from spring until late frost. Pkt., 5c; oz., 50c.

Gold Dust. Perennial. Golden yellow. Pkt., 5c; ¼ oz., 20c; oz., 65c.

Compactum Violet Queen. One of the outstanding developments of the last few years. Plants are dwarf, compact and free flowering. The small sweetly scented flowers are a very rich deep shade of violet. Pkt., 5c; ¼ oz., 35c.



ALYSSUM

Antirrhinum - Snapdragon

All varieties entirely rust-resistant.

MAXIMUM GIANT

Campfire. Luminous Scarlet.

Fair Lady. Silver pink.

Shasta. Pure white.

Yellow Giant. Deep Yellow.

California Giants. Exquisite mixed.

Pkt., 5c; ¼ oz., 30c; ½ oz., \$1.00.

MAJUS GRANDIFLORUM TALL

Buttercup. Yellow.

Defiance. Scarlet.

Harmony. Terra cotta and yellow shaded rose.

Pink Glory. New shade of deep salmon rose.

Exquisite Mixed.

Pkt., 5c; ¼ oz., 25c; ½ oz., 75c.

NANUM GRANDIFLORUM

Garnet. Rich velvety crimson.

Wild Fire. Bright orange.

Best Mixed.

Pkt., 5c; ¼ oz. 20c; ½ oz., 60c.

Aquilegia

Mrs. Scott Elliott's Improved Long-Spurred. Mixed colors.
Pkt., 10c; ½ oz., 50c.

Asters (Wilt-Resistant)

American Beauty. Large, growing high; very beautiful. Mixed colors. Pkt., 10c; ¼ oz., 30c.

California Giants. (New). One of the finest curled and interlaced; all the newest colors. Large flowers of Crego type on stems 2 to 2½ ft. tall. Pkt., 15c; ¼ oz., 40c.

Crego Asters. Best late flowering Asters in existence. Flowers larger than Giant Comet, long twisted petals, free bloomer; fine for cutting purposes. Any of the following colors: White, Rose, Lavender, Purple and Mixed. 10c per pkt.; ¼ oz., 25c; 1 oz., 80c.

Giant Branching Comet. This variety is one of the most beautiful of all flowers. Often form 4 to 6 inches across. Plants grow from 12 to 20 inches tall. The flowers resemble the Chrysanthemum in their twisting shapes. Flowers last a long time. Following colors separate: White, Carmine, Rose, Pink, Lavender, Dark Blue, Mixed. Pkt., 10c; ¼ oz., 30c; 1 oz., 90c.

Super Giant El Monte Aster. Three weeks earlier than the Los Angeles. The largest crimson variety. Fluffy, interlaced petals. Pkt., 10c; ¼ oz., 30c.



GIANT BRANCHING COMET ASTER



CENTAUREA BACHELOR'S BUTTON

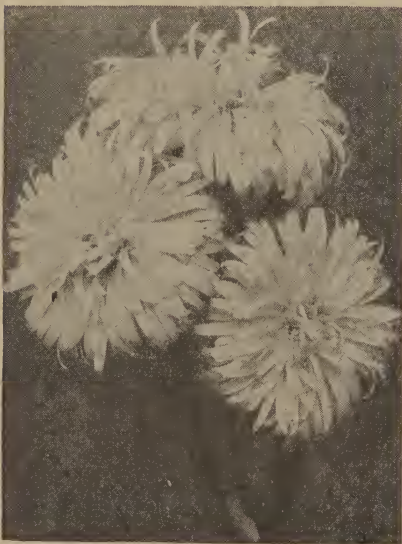

CREGO ASTERS

Cuphea

Firefly. (New Novelty). A ball of fire when in full bloom; 10-inch plant used for borders and window boxes, etc. Flowers in 12 to 14 weeks, will bloom all summer. Pkt., 10c; ¼ oz., 25c.

Hardy Carnations

Giant Marguerite. Double sweet-scented mixed. Pkt., 5c; ¼ oz., 25c.

Allen's Double Mixed. Pkt., 10c; ¼ oz., 40c.

Chabaud's Giant Double. We can furnish dark red, deep rose, scarlet, white, and yellow. Pkt., 10c; ¼ oz., 50c.

Chabaud's Enfant de Nice. (Novelty). Large double flowers, robust, hardy, free-blooming, extra nice. Pkt., 10c; ¼ oz., 50c.

Improved Mixed. Pkt., 10c; ¼ oz., 40c.

Centaurea Cyanus

Special Florist Strain
(Bachelor's Button or Cornflower)

They are easy to grow, bloom continuously. Just sow the seed broadcast wherever you want the plants to grow.

Black Boy.

Red Boy.

Blue Boy.

Snow Man.

Mixed.

Pkt., 5c; ¼ oz., 25c.

Chrysanthemum

Annual Chrysanthemum. Double and single mixed, our extra choice mixed. Per pkt., 5c; ¼ oz., 20c.

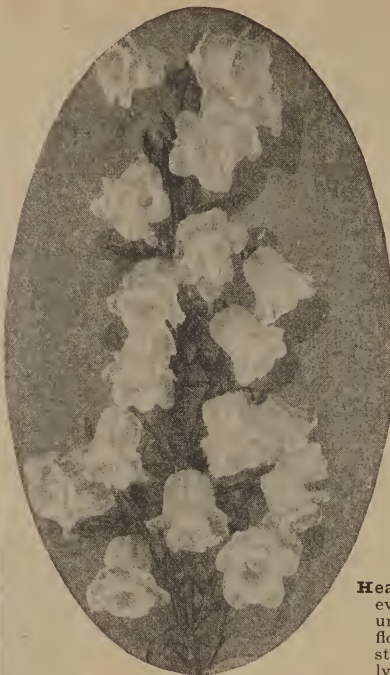

CAMPANULA

Curled and Interlaced. Mixed. Flowers are 5 to 6 inches across. Ideal for cut flowers. Pkt., 10c; ¼ oz., 50c.

Queen of the Market. Choice mixed, earliest of all Asters. 12 inches high. Very branching, one of the very best for market flowers. Pkt., 10c; ¼ oz., 30c.

Super Giant, Los Angeles. (New). First of a giant new race of Asters. Pure shell-pink flowers that are freely petaled and deep. Artistically graceful, a coming variety. Wiltproof. Pkt., 10c; ¼ oz., 30c.

Golden Sheaf. Large golden. Pkt., 10c; ¼ oz., 25c.

Balsam (Lady Slipper)

Double Camellia-Flowered. Extra fine bloomers, all colors mixed. Pkt., 5c; ¼ oz., 20c.

Rose-Flowered. Mixed. Pkt., 5c; ¼ oz., 20c.

Calendulas

Sensation. New. Dark orange with scarlet. Pkt., 5c; ¼ oz., 20c.

Golden Radio. New type golden yellow, quilled petals. Pkt., 5c; ¼ oz., 20c.

Double Orange Sunshine. Particularly good for cut flower work. Pkt., 5c; ¼ oz., 20c.

Double Golden Sunshine. Good size bloom. Long slender petals, stems as long as 2 feet. Pkt., 5c; ¼ oz., 20c.

All Varieties Mixed. Pkt., 5c; ¼ oz., 15c.

Canna

Mixed colors of the Canna, best strains. Pkt., 5c; ¼ oz., 15c.

Campanula

Annual Canterbury Bells. (New). The mixture contains all best shades and colors. Pkt., 5c; ¼ oz., 15c.

Canterbury Bells. Easily grown, large bell-shaped flowers of many delicate shades. Pkt., 5c; ¼ oz., 15c.

Cup-and-Saucer Varieties. Very beautiful. 2 feet high. Flowers from 3 to 4 inches, mixed. Pkt., 5c; ¼ oz., 20c.

Candytuft

Snow Flake. Large pyramidal flower, larger than ordinary Candytuft. Pkt., 5c; ¼ oz., 20c.

Finest Low Growing Mixed. Pkt., 5c; ¼ oz., 20c.

Perennial Candytuft

Queen of Italy. Rosy lilac. Pkt., 5c; ¼ oz., 20c.

Celosia

Cristata (Coxcomb). All colors mixed. Pkt., 10c; ¼ oz., 25c.

Plumosa. Tall mixed. Pkt., 5c; ¼ oz., 20c.

*Plant
Annuals
for
Colorful,
Decorative
Bouquets*

Asters—Continued

Heart of France. The greatest Aster ever introduced; pure ruby-red, stays red until the end, soft and velvety as a rose; flowers large, full bloomer, branching, stems long. The petals appear strikingly changeable. Heart of France takes the place of all other red Asters. 10c per pkt.; ¼ oz., 30c; 1 oz., 70c.

Coreopsis

- Lanceolata grandiflora.** Hardy perennial. 15 to 18 inches tall. Beautiful golden yellow flowers. Pkt., 5c; ¼ oz., 20c.
Mayfield Giant. Deep golden yellow. Early, large flowers. Pkt., 5c; ¼ oz., 20c.
Double Sunburst. Large golden yellow. Fully double. Pkt., 5c; ¼ oz., 20c.
Finest Mixed. Red and yellow. Pkt., 5c; ¼ oz., 15c.

Cosmos

- Early Express.** Single mixed. Pkt., 5c; ¼ oz., 10c.
Early Klondyke, Orange Flare, Early Flowering. Deep orange. Pkt., 5c; ¼ oz., 20c.
Mammoth Single Mixed. Pkt., 5c; ¼ oz., 10c.
Early Double Crested Mixed. Pkt., 10c; ¼ oz., 40c.

Dahlia

- Mixed seeds taken from leading varieties of Dahlias, if sown early will blossom first season.
Single Flowered. Pkt., 5c; ¼ oz., 20c.
Double Flowered. Pkt., 10c; ¼ oz., 40c.

Datura

- Horn of Plenty.** Bears large, trumpet-shaped flowers, 7 to 9 inches long and 6 inches across. More beautiful than a Lily. Color is purple shade, hard to get. Pkt., 5c; ¼ oz., 10c.

Dianthus - Pinks

- Chinese Double Mixed.** Including all the new colors. Pkt., 5c; ¼ oz., 20c.
Japanese Varieties. Extra large, 2 inches across. Pkt., 5c; ¼ oz., 20c.
Plumarius semperflorens. Hardy Pink, scented. Mixed, pkt., 10c; ¼ oz., 20c.
Single Chinese Pinks. Pkt., 5c; ¼ oz., 20c.

Digitalis - Foxglove

- Tall spikes of deep-throated flowers, beautifully colored and marked. Remains in bloom a considerable time.
Mixed. Pkt., 5c; ¼ oz., 15c.
Purple. Pkt., 5c; ¼ oz., 15c.
Select White. Pkt., 5c; ¼ oz., 20c.
Shirley Hybrids. Mixed. New giants. 6-7 ft. Pkt., 5c; ¼ oz., 20c.
Lutzi. New distinct salmon variety. Per pkt., 10c; ¼ oz., 20c.
Gloxiniaeflora. Best mixed. Pkt., 5c; ¼ oz., 15c.

Euphorbia

- Snow-on-the-Mountain.** Pkt., 5c; ¼ oz., 15c.

Four O'clocks

- Marvel of Peru.** Greatly improved over the old Four O'clocks. Pkt., 5c; 1 oz., 20c; ¼ lb., 50c.

Geum

- Mrs. Bradshaw.** For use in bouquets and for red in hardy borders. They closely resemble dark crimson Carnations with broad, fluted petals and a conspicuous tuft of golden stamens at center. Hardy perennial. 1½ ft. Pkt., 15c; ¼ oz., 35c.

Gaillardia

(Blanket Flower)

PERENNIAL

- Tangerine.** New large yellow flower. Per pkt., 5c; ¼ oz., 30c.
Dazzler. Maroon and golden yellow. Per pkt., 5c; ¼ oz., 30c.

ANNUAL

- Mixed.** Per pkt., 5c; ¼ oz., 10c.

Gypsophila

- Elegans London Market Improved.** (Annual.) White, extremely large flowers. Pkt., 5c; ¼ oz., 10c.
Carminaea. Deep rose. Pkt., 5c; ¼ oz., 10c.

SPECIAL GOURD MIXTURE

Special Mixture of hard shelled and ornamental Gourds. Toys, novelties, etc., are made from these Gourds.

Pkt., 10c; 1 oz., 20c.



CALENDULA



HARDY PINKS



CRESTED COSMOS



DOUBLE HOLLYHOCKS



LARKSPUR



LUPINE

ANNUALS—The World's Brightest Garden Flowers

Hollyhocks

An old plant generally improved and becoming more popular under its new shapes and colors.

Chater's Double Mixed. At 10c per pkt., $\frac{1}{4}$ oz., 30c, or any of the following colors of this strain at 10c per pkt.; Pure white, crimson red, yellow, Newport pink, or salmon.

Imperator. Flowers 5 to 6 inches across, frilled and fringed, double center rosette. Pkt., 5c; $\frac{1}{4}$ oz., 30c.

Kochia - Burning Bush or Summer Cypress

Burning Bush or Summer Cypress. Pkt., 5c; $\frac{1}{4}$ oz., 15c.

Larkspur - Delphinium

PERENNIAL

Belladonna Hybrids. Delicate blue. Pkt., 15c; $\frac{1}{4}$ oz., 60c.

Cardinale. Brilliant scarlet. Pkt., 15c; $\frac{1}{4}$ oz., 30c.

Chinensis. White. Pkt., 10c; $\frac{1}{4}$ oz., 50c.

Wrexham. Best mixed. Hollyhock strain. New and large. Pkt., 15c; $\frac{1}{4}$ oz., 50c.

Annual Larkspur, Giant Imperial Mixed. Tall, upright, compact plants. The latest and best type of Larkspur for general use. Pkt., 10c; $\frac{1}{4}$ oz., 30c.

Lupine (Annual)

Hartwegl Giants. (New). Twice the size of the old Lupine, throwing a large number of spikes; fine variety of color. Pkt., 5c; $\frac{1}{4}$ oz., 10c.

Mignonette

Allen's Defiance. Immense spikes, leader in the New York flower markets; one of the best. Pkt., 10c; $\frac{1}{4}$ oz., 20c.

Morning Glories

Scarlett O'Hara. Deep rosy crimson, an entirely new color in Ipomoeas. Won the Gold Medal in All-America selections. Try this. Pkt., 10c; $\frac{1}{4}$ oz., 25c.

Heavenly Blue. (Early Flowering). Sky-blue, shading to lighter toward center. Pkt., 5c; $\frac{1}{4}$ oz., 15c.

Imperial Japanese. Flowers 4 to 6 inches, every color, some foliage slightly cream-buff. Pkt., 5c; $\frac{1}{4}$ oz., 15c.

Rose Marie. (New Double). Flowers beautiful shade of deep rose, of double and semi-double form. We predict this will be a comer. Pkt., 5c; $\frac{1}{4}$ oz., 20c.

Alamo or Mile-a-Minute Vine. Excellent cover for fences or trellises, flowers creamy white with deep wine red center. Pkt., 5c; $\frac{1}{4}$ oz., 15c.

Myosotis

Forget-Me-Not. Mixed. Pkt., 10c.

Marigold

Guinea Gold. (New). Brightest and most beautiful Marigold ever introduced; cuts well. Pkt., 10c; oz., 30c.

African Little Giants Mixed. The Unique Marigold Novelty. Average plant height, 15 inches. Will produce a head of twenty to thirty-five beautiful 4-inch flowers. Pkt., 10c; $\frac{1}{4}$ oz., 30c.

Dwarf French Double Harmony. Orange center, dark outside petals. Plants about 1 foot high, extremely early blooming. Pkt., 10c; $\frac{1}{4}$ oz., 20c.

Dwarf French Double Royal Scot. (New). Uniformly dwarf compact plants. Mahogany and gold. Pkt., 10c; $\frac{1}{4}$ oz., 20c.

Tall French Double Royal Scot. 24- to 30-inch plants. Striped mahogany and gold flowers; fine for garden or cutting. Pkt., 10c; $\frac{1}{4}$ oz., 20c.

Best Mixed Marigolds. Pkt., 10c; $\frac{1}{4}$ oz., 25c.

Gigantea Sunset Giant Marigolds. Showy, fragrant and of exceptional size. 60 to 65 per cent double. Very sweet-scented instead of the usual objectionable Marigold odor. Wide color range. Pkt. 5c; $\frac{1}{4}$ oz., 20c.

Double Nasturtiums

Bodger's Dwarf Double Gem Mixture. The good-sized sweet-scented double flowers gaily cover the little plants in an excellent color range. The plants are truly dwarf and compact and are the ideal annuals for border and edging use. Pkt., 5c; oz., 25c.

Dwarf Double Golden Globe. The new Gem type of Nasturtium. Free-flowering and sweet-scented. Pkt., 5c; oz., 20c.

Scarlet Globe. Dwarf double. A companion flower to the Golden Globe. Very dazzling scarlet, free-flowering and sweet-scented. Pkt., 5c; oz., 20c.

Bodger's Double Sweet-Scented Orange Gleam. The finest Gleam Nasturtium. The flowers are an entirely new color in Nasturtiums—a deep glowing golden orange, with a deeper shading at the center. Semi-dwarf: very sweet-scented. Pkt., 5c; oz., 25c.

Bodger's Golden Gleam. New, sweet-scented, double flowered. Winner of medal at Atlantic City Flower Show. Pkt., 5c; oz., 15c; ¼ lb., 50c.

Mahogany Gleam. Our latest addition to the family of double Nasturtiums. Dark mahogany-red. Pkt., 5c; oz., 25c.

Scarlet Gleam. More dazzling in color than Golden Gleam, the greatest introduction of all time; scarlet-orange, double sweet-scented. Pkt., 5c; oz., 15c.

Glorious Gleam Hybrids. Called by experts the finest of all mixtures of Gleam Double Nasturtiums; in several colors, a sea of beauty. Pkt., 5c; oz., 15c; ¼ lb., 50c.

Dwarf Double Emperor—Art Shades. Complete range of pastel shades in this new type of double Nasturtiums. Pkt. 5c; oz., 25c.

Vermilion Glow—Vivid Orange-Scarlet. Another new type of Double Nasturtium. Taller than Emperor. Pkt., 5c; oz., 25c.

SINGLE DWARF NASTURTIUMS

Our seed of this is very choice and packages are very large. Note price by the ounce. Dwarf Mixed. Pkt., 5c; 1 oz., 10c; ¼ lb., 25c.

TALL NASTURTIUMS

Madame Gunther's Hybrids. Mixed beautiful colors, with extra large flowers. One of the best. Pkt., 5c; oz., 15c.

Nicotiana

Sweet-Scented Tobacco Plant. As summer garden plants, their long, broad leaves are quite as attractive as the fragrant star-shaped bloom.

Crimson Bedder. Compact plants, 16 inches tall. Deep crimson flowers. Pkt., 10c; ¼ oz., 40c.

Affinis. Pure white, sweet-scented flowers. Pkt., 5c; ¼ oz., 20c.

Nierembergia Hippomanica. (Dwarf Cup Flower). Half-hardy perennial which has no equal as a border or rock garden plant. Plants about 5 inches tall and 8 inches wide. Lovely lavender blue flowers cover the plants all summer and into the late-fall. Pkt. 20c.

Pansies

We could not obtain some varieties of pansies this year due to conditions in parts of Europe where much of this seed is grown. Supply of varieties listed is limited. Order now.

Engelmann's Giant. Huge flowers with wide color range. Grown by Mr. Carl Engelmann in England. Pkt., 25c; 1/16 oz., \$1.00.

Swiss Alpenglöw. Rich ruby red. Pkt., 10c; 1/16 oz., 50c.

Swiss Ullswater. Rich wedgewood blue. Pkt., 10c; 1/16 oz., 50c.

Swiss Giants. Exquisite mixed. Pkt., 10c; 1/16 oz., 50c.

Pentstemon

New Large Flowering. The numerous Gloxinia-shaped flowers are borne in long spikes from May until frost. Bloom first season if sown early in a hotbed and planted out as soon as frosts are over. The colors are white, pink, rose and crimson, many being spotted and margined with a contrasting color. Hardy perennial. Choice mixed, pkt., 10c; ¼ oz., 30c.

Pikeville, Ky.,
March 12, 1940.

Allen's Nurseries,
Dear Sirs:

I received my trees the other day and I am very much pleased with them. They were much better trees than I expected to get for the money.

Hope you have much success in your business. I will try to give you another order later.

Yours truly,
Curtis Taylor.



SINGLE DWARF NASTURTIUM



PENTSTEMON



KOCHIA BURNING BUSH



BALCONY PETUNIAS

PETUNIAS *Bloom from Spring Until Fall*

Balcony Type—Black Prince. Deep velvety red. Pkt., 10c; 1/16 oz., 50c.

Balcony Type—Royal Blue. Fine strong blue. Pkt., 10c; 1/16 oz., 40c.

Balcony Type Mixed. Pkt., 10c; 1/16 oz., 25c.

Grandiflora Single Fringed—Dainty Lady. Delicate yellow. Pkt., 25c.

Grandiflora Single Fringed—Fluffy Ruffles. Mixture light shades, finely fringed, and ruffled. Pkt., 20c.

Grandiflora Single Fringed—Pink Triumph. Deep pink. Pkt., 20c.

California Giant. Largest; 5 inches across. Pkt., 25c.

Rosy Morn Petunia. Beautiful rose with a white throat. Very distinctive. Pkt., 10c; 1/8 oz., 30c.

Petunias. All kinds mixed. Pkt., 5c; 1/4 oz., 15c; 1 oz., 50c.

Phlox Drummondii

These annuals have no equal for variety in color that will show as far as the eye can see. Fine for cut flowers, easily grown, should be the center of every garden.

Allen's Unsurpassed Mixture. Pkt., 10c; 1/4 oz., 25c.

Starred and Fringed. Mixed. Pkt., 10c; 1/4 oz., 30c.

California Poppy (*Eschscholtzia*).

Ballet Girl. Rose Carmine.

Geisha. Brilliant Gold.

Orange Flame. Vivid orange scarlet.

Dwarf Erect Mixture. Contains all types and varieties. Wide color range. Pkt., 5c; 1/4 oz., 20c.

Poppies

New double and single. Will grow anywhere, making a gorgeous display of colors.

All varieties mixed. Pkt., 5c; 1/4 oz., 20c.

Barr's New Tall Double Mixed. Largest Poppy grown. Pkt. 5c; 1/4 oz., 15c.

Shirley. A lovely showy flower tinted with all colors. Pkt., 5c; 1/4 oz., 15c.



ORIENTAL POPPIES

Our Flower Seeds are
Guaranteed to Grow.

Oriental. A hardy variety growing 2½ feet tall, large crimson flowers, blotched with dark. Pkt., 10c; 1/4 oz., 25c.

Admiral. One of the finest whites, perfectly edged with a bright band of scarlet. Pkt., 5c.

Double Carnation-Flowered. Finest mixed. Pkt., 5c; 1/4 oz., 15c.

Iceland, Fakenham Hybrids. (New). Twice the size of ordinary Iceland Poppies; a big range of color. Pkt., 10c; 1/8 oz., 20c.

Portulaca

Trailing plants; make lovely borders for beds. Single mixed, pkt., 5c; Double mixed, pkt., 10c.

Primula - Primrose

Large Flowering. Mixed. Pkt., 10c; 1/16 oz., 25c.

Ricinus - Castor Bean

Plant noted for its semi-tropical appearance, shooting out large spikes of flowers.

Zanzibarensis. Common kind generally used. Pkt., 10c; oz., 20c; 1/4 lb., 65c.



SALVIA SCARLET SAGE

Our Flower Seeds Are Guaranteed to Grow.



SCABIOSA MOURNING BRIDE

Hunnemannia

New Tulip Poppy, Sunlite. This attractive Tulip Poppy has become one of the most popular garden flowers. The tulip-shaped flowers give the appearance of being open at all times. Plants about 2 feet tall, like a sunny, well-drained position. Pkt., 10c; ¼ oz., 20c.

Salvia

Scarlet Sage. Large flowering, of brilliant scarlet, a constant bloomer. Pkt., 10c; ¼ oz., 45c.

Bonfire. Compact, roundish bush, completely a fiery red mass in autumn. Pkt., 10c; ¼ oz., 45c.

America (Globe of Fire). New. Scarlet, best bloomer ever introduced. Good for bedding or porch work. Pkt., 10c; ¼ oz., 75c.

Scabiosa - Mourning Bride

Annual Finest Mixed. Pkt., 5c; ¼ oz., 20c.

Imperial Giants Blue Moon. (New). Entirely different from all other Scabiosa. Fully double, long heavy stems; ideal for cutting. Deep lavender-blue. Pkt., 10c; 1/16 oz., 20c.

Scabiosa Caucasica - Blue Bonnet

Perennial. Lilac. Pkt., 10c; ¼ oz., 25c.

Perennial Finest Mixed. Pkt., 5c; ¼ oz., 20c.

Schizanthus

Hybridus Grandiflorus. Choice mixed. Pkt., 5c; ¼ oz., 20c.

Sunset Hybrids. Bright red and carmine shades, delicate gold markings. Pkt., 10c; ¼ oz., 25c.

Stocks

Double Giant Perfection Ten Weeks. The "Ten Weeks" Stocks bloom in a wide range of color, about 10 weeks after being sown; grow about 18 inches high, and in light, rich soil bear an immense quantity of bloom, each plant forming a perfect bouquet of delightful fragrance. This is a perfected strain producing very large double flowers. In separate colors: blue, rose, scarlet, white, yellow, and mixed. Pkt., 10c each; ¼ oz. 30c.

Dwarf Double Ten Weeks. Equally large flowers, but growing only 12 to 15 inches high. Mixed colors. Pkt., 10c; ¼ oz., 25c.

Hardy Peas

Mixed or Select Pink, Red, and White. Pkt., 10c; ¼ oz., 15c.

Strawflower - Helichrysum

A hardy annual and one of the best Everlastings. The plant is 2½ feet high and produces large, double daisy-like flowers.

Mixed Colors. Pkt., 10c; ¼ oz., 25c.

Gold, White, Crimson, Red, Rose, and Violet. Pkt., 10c.; ¼ oz., 30c.

Allen's SWEET PEAS Succeed

Sweet Peas to succeed best should be planted early.

STANDARD SPENCER SWEET PEAS

New varieties of enormous flowered Sweet Peas. Pkt., 10c; 1 oz., 20c; ¼ lb., 60c; 1 lb., \$2.00.

- Bonny Briar.** Immense sized rose-pink.
 - Snow White.** (New.) Solid paper-white; no pink tinge.
 - Golden Dragon.** (New) Vividly bright orange.
 - Flora.** Clear lilac-lavender.
 - Exquisite.** Soft coral-salmon.
 - Loch Lomond.** Mahogany.
 - Red Rover.** Fine dark crimson.
 - Crony.** Soft golden salmon, long flowers on long stout stems. (A. M. 1938).
 - Welcome.** Dazzling scarlet.
 - Ruffled Carmine.** Rose carmine.
 - Grand National.** Large frilled cream.
 - Windsor Blue.** Strongest growing clear blue to be introduced. Immense flowers.
 - Maytime.** Rich golden cerise. (A. M. 1937).
- SPECIAL**—1 Pkt. of each named variety of Standard Spencer Sweet Peas, 13 pkts. in all, for \$1.00.

STANDARD SPENCER MIXED

Allen's best mixture—consists of a mixture of the best named varieties obtainable in this country. Pkt., 5c; oz., 15c; ¼ lb., 40c; 1 lb., \$1.00.

INTERMEDIATE FLOWERING SPENCER SWEET PEAS

A strong growing class of "early" Sweet Peas. Suitable for mid-winter sowing in greenhouses for early April picking. The heavy early growth of these varieties also gives a longer flowering period than ordinary sorts when planted outside for home garden use.

- Bridesmaid.** Deep silvery pink.
 - Red Cross.** Poppy-scarlet.
 - Sequoia.** Rich golden cerise.
 - Sweet Briar.** Large rose-pink.
 - Tahoe.** Delightful mid-blue. Pkt., 15c; oz., 30c; ¼ lb., 75c; 1 lb., \$2.75.
- SPECIAL**—1 Pkt. each of the 5 varieties above, 50c.



OUR FLOWER SEEDS ARE GUARANTEED TO GROW

ZINNIAS

The Easiest of All Annuals to Grow



VERBENA



TRITOMA



ZINNIAS



SWEET WILLIAM

Fantasy. The most distinctive new Zinnia on the market. Flowers are of the shaggy type with long delicate lacy petals. The color range is very wide and varied. Plants range from 2½ to 3 feet. Pkt., 10c.

Fantasy, Orange Lady. Deep bright orange. Pkt., 5c; ¼ oz., 25c.

Fantasy, Rosalie. Bright intense rose. Pkt., 5c; ¼ oz., 25c.

Fantasy, White Light. Pure white, Award of Merit, 1938. Pkt., 5c; ¼ oz., 25c.

Fantasy, Wildfire. Dazzling Scarlet. Pkt., 10c; ¼ oz., 35c.

Haageana Double. Small flowered Mexican Zinnias. Many attractive colors and color combinations. Plants short enough so they can be used in beds and yet tall enough to furnish small bouquets. Pkt., 5c; ¼ oz., 25c.

Gaillardia Flowered, Finest Mixed. Flowers have mostly two-toned coloring. Plants 2 feet high, very free blooming and will produce flowers in 45 days. Pkt., 5c; ¼ oz., 25c.

Scabiosa Flowered Mixed. The flowers resemble annual scabiosa, less than medium sized with a wide color range. Plants are 2 to 2½ feet high and extremely free-flowering. Pkt., 5c; ¼ oz., 30c.

Dahlia Flowered. New double Zinnia of mammoth size, peerless mixture. Per pkt., 5c; ¼ oz., 30c.

California Giant Double. All colors of giant Zinnia, mixed. Pkt., 5c; ¼ oz., 30c.

Lilliput Pastel Mixture. One of the most beautiful flowers for cutting purposes. Compact 12- to 15-inch plants. Very free flowering, produces flowers in 45 days. Pkt., 5c; ¼ oz., 25c.

Linearis. Single, golden orange bloom. Early and long blooming. Plants 8 to 10 inches high. Excellent for border and window boxes. Will last two weeks in water as a cut flower. Pkt., 10c; ¼ oz., 40c.

Sunflowers

Our collection of these is most extensive and embrace all varieties worth attention.

Chrysanthemum Flowered. Is the grandest of all double Sunflowers, beautiful golden yellow and remains in bloom a long time. Pkt., 5c; ¼ oz., 20c.

Stella. Large, single flowering, simply a hill of gold. Pkt., 5c; ¼ oz., 20c.

New Red. Very red and single. Pkt., 5c; ¼ oz., 20c.

Sweet William

New shapes and colors are again appealing to all lovers of flowers.

Single. Mixed. Pkt., 5c; ¼ oz., 15c.

Pink Beauty. Selected pink. Pkt., 5c; ¼ oz., 15c.

Scarlet Beauty. Flaming scarlet. Pkt., 5c; ¼ oz., 15c.

Double Mixed. Pkt., 10c; ¼ oz., 20c.

Annual, Finest Mixed. Pkt., 5c; ¼ oz., 20c.

Tritoma. The well known red hot poker plant. Pfister's Hybrids. Very large, brilliant red. Plant is perennial. Pkt. 5c; ¼ oz., 25c.

Verbena

Hybrida Grandiflora. Extra fine mixed. Per pkt., 10c; ¼ oz., 40c.

Erinoides. 12 inches. Forming elegant little spreading bushes with finely cut foliage and pretty heads of bloom, purplish rose changing to oxford-blue. Pkt., 10c; ¼ oz., 30c.

Mt. Pleasant, Ohio, April 20, 1940.
Allen's Nurseries and Seed House.

Gentlemen:

I received trees in fine shape and they were larger than I expected. Thanking you for same and the extra rose bush present, I remain,

Yours respectfully,

L. Skeels.

NOTICE

PRINTER'S MISTAKE IN PRICE — PAGE 39

Sluiss Ideal Early Snowball Cauliflower Should Read

1/10 Oz. 25c, 1/4 Oz. 60c, 1 Oz. \$2.00, 1 lb \$30.00

From.....

..... P. O.

..... State

▲ ALLEN'S ▲
NURSERIES and SEED HOUSE

Geneva,

Ohio

NOTICE

PRINTERS MISTAKE IN PRICE PAGE 30

100 Or. 25c. 100 Or. 50c. 100 Or. 75.00, 1 to 330.00
Should have been 25c. 50c. 75.00, 1 to 330.00

ALLEN'S

Location: Ohio Route 84
South Ridge Road
between Ashtabula
and Geneva



"Reproduced by permission of the American Automobile Association"

Most Direct Automobile Route to Allen's Nurseries & Seed House.

PLANTING AND PRUNING

On arrival of stock, plant at once if possible; if not, remove from packing, wet down well and heel in, in mellow soil, packing dirt firmly about roots; but plant as soon as possible. Do not expose roots to sun or wind as stock so exposed is not liable to grow. Soil for planting should be well drained. Prune all bruised or broken roots with a sharp knife. Trim all the trees up to four or five branches, suitable for forming a top. Cut these branches back to within four or five buds of the body or in other words about three-fourths of the growth. Peach trees, all branches should be cut off and cut back like a cane. This is important, do not fail to cut back your trees or shrubs for best results. In planting make holes large so as not to crowd roots. Use surface soil for filling in and plant as firmly as possible, pressing down soil well with the feet. Dynamiting the holes for planting is better than digging holes with a shovel. Never put manure in the hole about the roots.

AGE OF BEARING—DISTANCE TO PLANT

As the age of bearing depends so much upon variety, soil, climatic conditions and care given, this can only be an approximate table under average conditions. To ascertain the number of trees or plants required for any given space, multiply the length of the space by the breadth to ascertain the number of square feet contained therein. Then multiply the distance apart you intend to set your rows by the distance between each tree or plant in the row to get the number of square feet each tree or plant will take. Divide the number of square feet in the given space by the number of square feet each tree will require and the result is the quantity of trees or plants required for that given space.

	Age of Bearing	Distance Apart	Number per Acre
Apples—Standard	3-6 yr.	35x35 ft.	35
Apricots	3 yr.	15x15 ft.	193
Blackberries	1 yr.	8x6 ft.	907
Cherries—Sour	3-4 yr.	15x15 ft.	193
Cherries—Sweet	3-4 yr.	20x20 ft.	108
Currants	2 yr.	4x4 ft.	2722
Gooseberries	2 yr.	4x4 ft.	2722
Grapes	2 yr.	8x8 ft.	680
Peaches	2 yr.	15x15 ft.	193
Pears—Standard	3-4 yr.	20x20 ft.	108
Plums	3-4 yr.	20x20 ft.	108
Quinces	4-5 yr.	20x20 ft.	108
Raspberries	1 yr.	6x4 ft.	1815
Rhubarb	1 yr.	4x3 ft.	3630
Strawberries—Farm	1 yr.	4x1 ft.	10890
Strawberries—Garden	1 yr.	2x1 ft.	21780



Special
VEGETABLE
SEED OFFER

Detroit Dark Red Beet
Golden Sunshine Corn
Improved Danvers Carrot
Grand Rapids Lettuce
Gradus Peas
Sparkler Radish

ALL SIX for

only **50¢**

ALLEN'S NURSERIES and Seed House
GENEVA, OHIO