

Historic, Archive Document

Do not assume content reflects current scientific knowledge, policies, or practices.



68.67

-Ind.

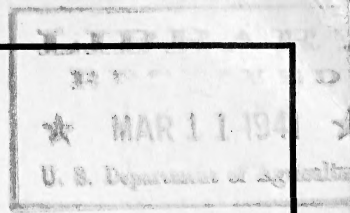

The Berryhill Nursery Company

WHOLESALE TRADE LIST
SPRING 1941

Four Miles Northeast of
SPRINGFIELD, OHIO
on State Route No. 4

P. O. Box 696
Telephone—
Springfield 2-4681

INDEX	
Evergreens	Page 1
Trees	5
Shrubs	8
Hardy Vines	16
Roses	15
Fruit	16
Fertilizer	4

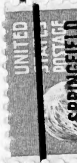

Springfield, Ohio

March 1, 1941

To The Trade:

During the past year many changes have taken place in the nursery trade. Supplies have been limited in many varieties and many items have been completely eliminated from most catalogues. **WE ARE PROUD OF THE COMPLETENESS OF OUR LIST OF NURSERY STOCK.** Although we have had to take out a few in some varieties, we still have one of the most complete lines in our history.

For this season's business we have made plans to improve still further the "**HURRY-UP**" type of service we have been accustomed to provide. Under modern conditions a large portion of nursery stock moves by truck. We are prepared to completely load on and send out orders in large trucks without delay to our clients or their men and equipment.

We again promise you that your orders will receive our best effort, expended personally, in selection of stock. Your order will receive **PERSONAL SUPERVISION** by a member of this firm, as to digging, handling and grading. All stock is fresh dug.

We offer our record of **TWENTY-SIX YEARS EXPERIENCE** in the wholesale nursery trade as evidence that we know how to please the people who buy our products for resale at a profit.

During all seasons of the year we welcome visits from nurserymen and landscapers. We are anxious to meet all members of the industry. We will enjoy showing you our nursery. This year particularly, we think that we can convince you that during 1940 we were favored with an excellent growing season. Our stock will be found well finished out and up to full grade. We will do our best to please you with quality stock at reasonable prices. Whether you come to buy or not, we will enjoy your visit.

We offer as **REFERENCES** any business house or bank in the city of Springfield or any leading nursery firm.

Lewis S. Bookwalter

F. L. Turner

W. C. Lytle

EVERGREEN TREES

	Each	25 & up
ABIES CONCOLOR		White Fir
4 to 5 ft.....	3.00	
5 to 6 ft.....	4.75	
6 to 8 ft.....	6.50	
—FRASERI		Fraser Fir
3 to 4 ft.....	2.50	
4 to 5 ft.....	3.50	
—PSEUDOTSUGA DOUGLASI		Douglas Fir
2 to 3 ft.....	.95	
3 to 4 ft.....	1.40	
JUNIPERUS CHINENSIS ALBOVARIEGATA		Whiteleaf Chinese Juniper
1½ to 2 ft.....	1.35	
2 to 3 ft.....	1.65	
3 to 4 ft.....	2.15	
—CHINENSIS COLUMNARIS VIRIDIS		Green Columnar Chinese Juniper
3 to 4 ft.....	1.65	
4 to 5 ft.....	2.25	
—CHINENSIS MASCULA		Chinese Juniper Mas.
3 to 4 ft.....	1.50	
—CHINENSIS PFITZERIANA		Pfizers Juniper
2 to 2½ ft.....	1.95	1.80
2½ to 3 ft.....	2.40	
3 to 3½ ft.....	2.95	
4 to 5 ft.....	4.00	
5 to 6 ft.....	6.00	
6 to 8 ft.....	8.00	
—CHINENSIS PFITZERIANA UPRIGHT		Upright Pfizers Juniper
2½ to 3 ft.....	2.75	
—CHINENSIS PROCUMBENS		Creeping Japanese Juniper
18 to 24 in.....	1.75	
24 to 30 in.....	2.25	
—CHINENSIS SARGENTI		Sargent Juniper
3 to 4 ft.....	3.95	
—COMMUNIS DEPRESSA		Prostrate Juniper
18 to 24 in.....	1.00	
—COMMUNIS HIBERNICA		Irish Juniper
2 to 2½ ft.....	.85	
—COMMUNIS KRACCOVICA		Polish Juniper
2 to 2½ ft.....	1.35	1.25
2½ to 3 ft.....	1.65	
—COMMUNIS SUECICA		Swedish Juniper
2 to 2½ ft.....	.95	.85
2½ to 3 ft.....	1.35	
3 to 3½ ft.....	1.65	



Biota Aurea Nana
30 in. high

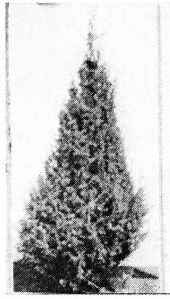

Irish Juniper
3 ft. high

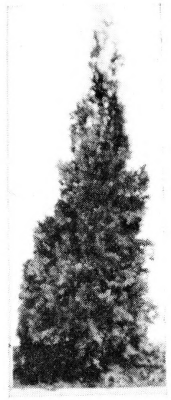

Pyramidal Arborvitae
3½ ft. high

	Each	25 & up
JUNIPERUS EXCELSA STRICTA		Spiny Greek Juniper
18 to 24 in.....	1.35	1.25
24 to 30 in.....	1.65	1.55
30 to 36 in.....	2.00	
—HORIZONTALIS		Creeping Juniper
18 to 24 in.....	.80	.70
—HORIZONTALIS GLAUCA		Blue Creeping Juniper
18 to 24 in.....	.80	.70
—HORIZONTALIS PLUMOSA		Andorra Juniper
18 in.80	.70
—JAPONICA		Japanese Juniper
1½ to 2 ft.....	1.50	1.35
—SABINA		Savin Juniper
15 to 18 in.....	.75	
24 to 30 in.....	1.35	
—SQUAMATA MEYERI		Meyer's Juniper
18 in.	1.35	
—VIRGINIANA BURKII syn. V. VENUSTA		Burk's Red Cedar
3 to 4 ft.....	2.40	2.25
4 to 5 ft.....	3.00	2.85
—VIRGINIANA CANNARTI		Cannart Red Cedar
3 to 4 ft.....	2.65	
4 to 5 ft.....	3.15	
5 to 6 ft.....	4.00	
—VIRGINIANA GLAUCA		Silver Red Cedar
3 to 3½ ft.....	2.15	
7 to 8 ft.....	4.75	
—VIRGINIANA KETELEERI		Kettlers Red Cedar
3 to 4 ft.....	1.90	1.75
4 to 5 ft.....	2.65	2.50
5 to 6 ft.....	3.50	
—VIRGINIANA PYRAMIDIFORMIA		Dundee Juniper
3 to 3½ ft.....	2.40	2.25
4 to 5 ft.....	3.25	
5 to 6 ft.....	4.00	

	Each	25 & up
JUNIPERUS VIRGINIANA PENDULA		Weeping Red Cedar
4 to 5 ft.....	2.50	
PICEA EXCELSA		Norway Spruce
2 to 2½ ft.....	.75	.70
3 to 4 ft.....	1.00	
4 to 5 ft.....	1.65	1.50
—EXCELSA NIDIFORMIS		Bird's Nest Spruce
12 to 15 in.....	1.45	
—OMORIKA		Serbian Spruce
2 to 3 ft.....	1.35	
—PUNGENS GLAUCA		Colorado Blue Spruce
2 to 3 ft.....	1.65	
3 to 4 ft.....	2.50	
4 to 5 ft.....	3.35	
PINUS MONTANA MUGHUS		Dwarf Mountain Pine
24 to 30 in.....	2.25	
—NIGRA AUSTRIACA		Austrian Pine
3 to 3½ ft.....	1.75	
—RESINOSA		Red Pine
3 to 3½ ft.....	.135	
5 to 6 ft.....	3.50	
—SYLVESTRIS		Scotch Pine
2 to 3 ft.....	.95	.85
3 to 4 ft.....	1.35	1.25
4 to 5 ft.....	2.00	
5 to 6 ft.....	3.00	
TAXUS BACCATA REPANDENS		Spreading English Yew
18 in.	2.25	
—CUSPIDATA		Japanese Yew
15 to 18 in.....	1.45	
18 to 24 in.....	1.95	
2 to 2½ ft.....	2.75	
—CUSPIDATA CAPITATA		Upright Japanese Yew
2½ to 3 ft. (Sheared).....	3.35	
3 to 3½ ft. (Sheared).....	4.75	
3½ to 4 ft. (Sheared).....	6.50	
—MEDIA HICKSI		Hick's Yew
2½ to 3 ft.....	2.75	



Pfitzers Juniper
24 to 30 in. spread



Globe Arborvitae
18 in. spread

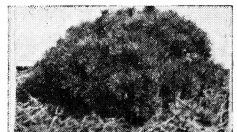

Mugho Pine
24 in. spread

BLANK COPPER WIRED WOOD LABELS

3½ x 5/8 inch.....per thousand 2.00

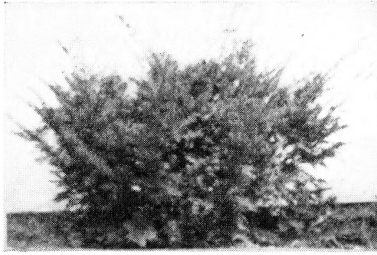

Spreading Japanese Yew
3 ft. spread

Each 25 & up

THUYA OCCIDENTALIS DOUGLASI AUREA	Douglas Golden Arborvitae	
2 to 3 ft.....		1.35
—OCCIDENTALIS ELEGANTISSIMA	Goldentip Arborvitae	
2 to 2½ ft.....		1.25
3 to 4 ft.....		1.50
4 to 5 ft.....		1.90
5 to 6 ft.....		2.50
—OCCIDENTALIS NIGRA	Dark Green American Arborvitae	
2 to 2½ ft.....		.90
—OCCIDENTALIS PYRAMIDALIS	Pyramidal Arborvitae	
3 to 3½ ft.....		1.85
4 to 5 ft.....		2.25
5 to 6 ft.....		2.50
6 to 8 ft.....		2.75
—OCCIDENTALIS WOODWARDI	Woodwards Globe Arborvitae	
12 to 18 in.....		.75 .70
—OCCIDENTALIS WAREANA	Siberian Arborvitae	
18 to 24 in.....		1.45
—ORIENTALIS AUREA NANA	Berkmans Golden Arborvitae	
12 to 15 in.....		.90 .85
18 in.		1.25
—ORIENTALIS COMPACTA	Compact Oriental Arborvitae	
18 to 24 in.....		1.00
TSUGA CANADENSIS	Canadian Hemlock	
3½ ft.....		2.45
4 ft.		2.85
5 ft.		4.00
6 to 7 ft.....		5.50
Heavy Specimens.....	Quotations on Request	

SPECIAL FERTILIZER PRICES

AGRICO FOR LAWNS, TREES & SHRUBS

7% N., 7% APA., 5% Pot.

	Your price	Retail
100 lb.	\$2.75	\$4.00
25 lb.	1.70	2.50
5 lb. (10 to a bale).....	1.00	1.50

AGRICO FOR GARDENS 4% N., 10% APA., 4% Pot.

	Your price	Retail
100 lb.	\$2.50	\$3.75
25 lb.93	1.40
5 lb. (10 to a bale).....	.29	.45

DECIDUOUS SHADE AND ORNAMENTAL TREES

	Each	25 & up
ACER DASycARPUM		Silver Maple
8 to 10 ft.....	.75	.60
10 to 12 ft.....	.90	
—PLATANOIDES		Norway Maple
8 to 10 ft.....	1.75	1.65
—RUBRUM		Red Maple
1¼ to 1½ in. Caliper.....	2.50	
AESCULUS GLABRA		Ohio Buckeye
2 to 2½ in. Caliper.....	2.75	
BETULA ALBA		White Birch
8 to 10 ft.....	B&B 2.75	
—ALBA LACINIATA		Cutleaf Weeping Birch
8 to 10 ft.....	B&B 3.50	
CERCIDIPHYLLUM JAPONICA		Katsura-Tree
4 to 5 ft.....	B&B 1.00	
5 to 6 ft.....	B&B 1.50	
CERCIS CANADENSIS		American Redbud
4 to 5 ft.....	B&B .90	.80
5 to 6 ft.....	B&B 1.35	
6 to 8 ft.....	B&B 1.75	
CORNUS FLORIDA		White Flowering Dogwood
3 to 4 ft.....	B&B .95	.85
4 to 5 ft.....	B&B 1.35	1.25
6 to 8 ft.....	B&B 2.50	2.25
8 to 10 ft.....	B&B 3.25	
10 to 12 ft.....	B&B 4.50	
—FLORIDA RUBRA		Red Flowering Dogwood
3 to 4 ft.....	B&B 2.75	
4 to 5 ft.....	B&B 3.90	
5 to 6 ft.....	B&B 4.50	
CRATAEGUS CORDATA		Washington Thorn
5 to 6 ft.....	B&B 2.00	
6 to 8 ft.....	B&B 2.75	
8 to 10 ft.....	B&B 3.75	
—CRUSGALLI		Cockspur Thorn
4 to 5 ft.....	B&B 1.75	
—MOLLIS		Downy Hawthorn
5 to 6 ft.....	B&B 2.00	
6 to 7 ft.....	B&B 2.75	
—OXYCANTHA PAULI		Paul English Hawthorn
5 to 6 ft.....	B&B 2.50	
FRAXINUS AMERICANA		White Ash
8 to 10 ft.....	1.65	
—LANCEOLATA		Green Ash
8 to 10 ft.....	1.65	
GLEDITSIA TRIACANTHOS INERMIS		Thornless Honeylocust
8 to 10 ft.....	1.25	



White Dogwood



Saucer Magnolia

Each 25 & up

MALUS

Flowering Crab (Asiatic Varieties)

aldenheimensis	floribunda	*parkmani
atrosanguinea	ioensis	silver red
baccata	micromalus	spectabilis
eleyi	neidzwetzkyana	toringoides

*This variety 25c extra on each grade.

4 to 5 ft.....	.55
5 to 6 ft.....	.70
6 to 8 ft.....	1.25
8 to 10 ft.....	Special Quotations

—BECHTEL'S

Bechtel's Flowering Crab

3 to 4 ft.....	.75
4 to 5 ft.....	1.25

—SARGENT'S

Sargent's Flowering Crab

3 to 4 ft.....	.85
----------------	-----

MAGNOLIA LILIFLORA

Lily Magnolia

3 to 4 ft.....	B&B 1.75
4 to 5 ft.....	B&B 2.25
5 to 6 ft.....	B&B 3.00

—NIGRA

Dark Red Magnolia

3 to 4 ft.....	B&B 3.50
----------------	----------

—SOULANGEANA

Saucer Magnolia

4 to 5 ft.....	B&B 4.25
5 to 6 ft.....	B&B 4.75

POPULUS NIGRA ITALICA

Lombardy Poplar

6 to 8 ft.....	.35	.30
8 to 10 ft.....	.45	.40
10 to 12 ft.....	.55	.50

—BOLLEANA

Bolleana Poplar

10 to 12 ft.....	1.25	1.15
------------------	------	------

PRUNUS CISTENA

Purpleleaf Sand Cherry

4 to 5 ft.....	B&B 1.00
----------------	----------

—OTHELLO

Improved Pissardi

5 to 6 ft.....	.60
----------------	-----

—SUBHIRTELLA PENDULA

Japanese Weeping Cherry

6 ft. (2 yr. Head).....	B&B 2.50
-------------------------	----------

—LANNESIANA ERECTA

Japanese Cherry Amanogawa

5 to 6 ft.....	B&B 2.25
6 to 7 ft.....	B&B 2.75

—SERRULATA SACH. PAUL WOHLERT

Japanese Cherry Paul Wohlert

8 to 10 ft.....	B&B 3.50
-----------------	----------

	Each	25 & up
QUERCUS PALUSTRIS		Pin Oak
1¼ to 1½ in. Caliper.....	1.50	
1½ to 2 in. Caliper.....	2.25	
2 to 2½ in. Caliper.....	3.25	
—PRINUS		Chestnut Oak
8 to 10 ft.....	2.00	
—RUBRA		Red Oak
8 to 10 ft.....	2.00	
10 to 12 ft.....	2.50	
SALIX ELEGANTISSIMA	Thurlow	Weeping Willow
6 to 8 ft.....	.65	.55
SORBUS AUCUPARIA		European Mountain Ash
8 to 10 ft.....	1.50	
TILIA AMERICANA		American Linden
8 to 10 ft.....	1.75	
2 to 2½ in. Caliper.....	2.50	
ULMUS AMERICANA		American Elm
10 to 12 ft.....	1.00	.90
1½ to 2 in. Caliper.....	1.50	
2 to 2½ in. Caliper.....	1.85	
3 to 3½ in. Caliper.....	2.75	
3½ to 4 in. Caliper.....	4.75	
—AMERICANA MOLINE		Moline Elm
2 to 3 in. Caliper.....	2.75	
3 to 3½ in. Caliper.....	3.75	
—PUMILA		Chinese Elm
8 to 10 ft.....	.85	
1¼ to 1½ in. Caliper.....	1.25	
1½ to 2 in. Caliper.....	1.75	
2 to 2½ in. Caliper.....	3.50	
3 to 3½ in. Caliper.....	7.50	

MATURE SHAPES OF SHADE TREES



Chinese Elm



Lombardy Poplar



Weeping Willow



Silver Maple

DECIDUOUS SHRUBS

(Includes Broad Leaved Evergreens)

	Each	Per 10	Per 100
ABELIA GRANDIFLORA			Glossy Abelia
15 to 18 in.....B&B	.60		
2 to 2½ ft.....B&B	1.45		
ACANTHOPANAX PENTAPHYLLUM			Five Leaved Aralia
3 to 4 ft.....	.35	3.00	25.00
4 to 5 ft.....	.45	4.00	
ARALIA SPINOSA			Devil's Walking Stick
4 to 5 ft.....	.45	4.00	37.50
5 to 6 ft.....	.60	5.50	
6 to 7 ft.....	.75	7.00	
ARONIA BRILLIANTISSIMA			Improved Red Chokeberry
2 to 3 ft.....	.40	3.50	
3 to 4 ft.....	.60	5.00	
BENZOIN AESTIVALE			Spicebush
3 to 4 ft.....	.40	3.50	
4 to 5 ft.....	.45	4.00	
5 to 6 ft.....	.65	5.00	
BERBERIS KOREANA			Korean Barberry
18 to 24 in.....	.20	1.80	15.00
2 to 3 ft.....	.30	2.80	25.00
—THUNBERGI			Japanese Barberry
15 to 18 in.....	.16	1.40	12.00
18 to 24 in.....	.20	1.80	16.00
24 to 30 in.....	.25	2.20	20.00
—THUNBERGI ATROPURPUREA			Red Leaved Japanese Barberry
18 to 24 in.....	.27	2.20	20.00
24 to 30 in.....	.30	2.50	22.00
BUDDLEIA DUBONNET			
2 yr. No. 1.....	.35	3.00	
—ISLE DE FRANCE			
2 yr. No. 1.....	.25	2.20	
CALICARPA PURPUREA			Beauty Berry
3 yr.30	2.70	25.00
CALYCANTHUS FLORIDUS			Sweet Shrub
2 to 3 ft.....	.27	2.50	
3 to 4 ft.....	.37	3.50	
CHIONANTHUS VIRGINICA			White Fringe
3 to 4 ft.....	.60	5.00	45.00
CLETHRA ALNIFOLIA			Sweet Pepper Bush
18 to 24 in.....	.30	2.50	
2 to 3 ft.....	.40	3.50	
CORNUS ALBA SIBERICA			Tartarian Dogwood
2 to 3 ft.....	.20	1.80	16.00
3 to 4 ft.....	.25	2.20	20.00
—ALTERNIFOLIA			Pagoda Dogwood
3 to 4 ft.....	.75		
4 to 5 ft.....	1.00		
—MAS			Cornelian Cherry
4 to 5 ft.....(B&B 20c extra)	.65	5.50	50.00
5 to 6 ft.....(B&B 25c extra)	.80	7.50	70.00
6 to 8 ft.....(B&B 30c extra)	1.15	10.00	90.00



Double Flowering
Mock Orange

Froebel's Spirea

Garland Spirea

	Each	Per 10	Per 100
CORNUS PANICULATA		Gray Dogwood	
3 to 4 ft.....	.30	2.50	
—STOLONIFERA LUTEA		Goldentwig Dogwood	
2 to 3 ft.....	.25	2.20	20.00
3 to 4 ft.....	.35	3.20	30.00
4 to 5 ft.....	.45	4.00	
—SANGUINEA		Bloodtwig Dogwood	
3 to 4 ft.....	.35	3.00	25.00
COTONEASTER ACUTIFOLIA		Peking Cotoneaster	
2 to 3 ft..... (B&B 15c extra)	.30	2.70	25.00
3 to 4 ft..... (B&B 20c extra)	.35	3.20	30.00
4 to 5 ft..... (B&B 25c extra)	.50	4.50	40.00
—APICULATA		Cranberry Cotoneaster	
18 to 24 in..... B&B	1.35	12.50	
—DIVARICATA		Spreading Cotoneaster	
2 to 3 ft..... (Bare roots 10c less) B&B	.60	5.50	50.00
3 to 4 ft..... (Bare roots 15c less) B&B	.75	7.00	65.00
CYDONIA JAPONICA		Flowering Quince	
18 to 24 in..... (B&B 20c extra)	.40	3.70	35.00
2 to 3 ft.....	.50	4.70	45.00
—PYGMEA		Dwarf Flowering Quince	
18 to 24 in..... (B&B 20c extra)	.40	3.70	35.00
DEUTZIA GRACILIS ROSEA		Rose Panicle Deutzia	
18 to 24 in.....	.25	2.20	20.00
—LEMOINI		Lemoine Deutzia	
24 to 30 in.....	.25	2.20	20.00
—MAGNIFICA		Large Double White Deutzia	
2 to 3 ft.....	.20	1.70	13.00
3 to 4 ft.....	.25	2.20	20.00
—SCABRA P. R.		Pride of Rochester Deutzia	
3 to 4 ft.....	.22	2.00	18.00
4 to 5 ft.....	.25	2.20	20.00
DIERVILLA SESSILIFOLIA		Southern Bush-Honeysuckle	
2 to 3 ft.....	.30	2.70	25.00
ELEAGNUS ANGUSTIFOLIA		Russian Olive	
3 to 4 ft.....	.35	3.20	30.00
4 to 5 ft.....	.50	4.50	40.00
5 to 6 ft.....	.60	5.50	
—ARGENTEA		Silverberry	
3 to 4 ft.....	.40	3.70	35.00
4 to 5 ft.....	.50	4.70	45.00
5 to 6 ft.....	.85	7.50	

	Each	Per 10	Per 100
ELEAGNUS LONGIPES		Cherry Eleagnus	
3 to 4 ft.....	.60		
4 to 5 ft.....	.75		
EUONYMUS ALATUS		Winged Euonymus	
2 to 3 ft.....	.45		
—ALATUS COMPACTA		Dwarf Winged Euonymus	
2 to 3 ft.....	.75	6.50	
3 to 4 ft.....	1.00		
—BUNGEANUS		Winter Berry Euonymus	
3 to 4 ft.....	.40	3.50	
4 to 5 ft.....	.50	4.50	
—EUROPEAS		Spindletree	
4 to 5 ft.....	.37	3.50	
5 to 6 ft.....	.45	4.00	
—PATENS Syn. SIEBOLDIANUS		Spreading Euonymus	
15 to 18 in..... (B&B 10c extra)	.50	4.70	45.00
—YEDOENSIS		Yeddo Euonymus	
3 to 4 ft.....	.45	4.00	35.00
4 to 5 ft.....	.70	5.50	50.00
FONTANESIA FORTUNI		Fortune Fontanesia	
3 to 4 ft.....	.25	2.30	20.00
4 to 5 ft.....	.35	3.20	30.00
5 to 6 ft.....	.40	3.70	
FORSYTHIA INTERMEDIA		Border Forsythia	
3 to 4 ft.....	.25	2.00	18.00
4 to 5 ft.....	.30	2.70	25.00
5 to 6 ft.....	.35	3.00	
—INTER. SPECTABILIS		Showy Border Forsythia	
3 to 4 ft.....	.25	2.00	18.00
4 to 5 ft.....	.30	2.70	25.00
5 to 6 ft.....	.35	3.00	
—SPECTABILIS NANA		Dwarf Forsythia	
2 to 3 ft.....	.45		
—SUSPENSА		Weeping Forsythia	
2 to 3 ft.....	.30	2.50	22.00
3 to 4 ft.....	.35	3.20	30.00
4 to 5 ft.....	.40	3.50	
HAMAMELIS VIRGINICA		Witch Hazel	
3 to 4 ft.....	.50	4.50	40.00
5 to 6 ft.....	1.00		
6 to 8 ft. (Heavy).....	1.75		
HALESIA TETRAPTERA		Great Silverbell	
4 to 5 ft.....	.75		
5 to 6 ft.....	1.00		
HYDRANGEA PANICULATA GRANDIFLORA		Peegee Hydrangea	
2 to 3 ft.....	.22	2.00	18.00
3 to 4 ft.....	.25	2.20	20.00
HYPERICUM AUREUM		Golden St. Johnswort	
2 to 3 ft.....	.30	2.70	25.00
3 to 4 ft.....	.35	3.00	27.00
ILEX VERTICILLATA		Common Winterberry	
2 to 3 ft.....	.60		



Pink Weigela



Pee Gee Hydrangea



Chas. X and Mme.
Lemoine Lilac

		Each	Per 10	Per 100
KOLKWITZIA AMABILIS			Beauty Bush	Bush
2 to 3 ft.....	.35	3.20	30.00	
3 to 4 ft.....	.40			

SPECIAL PRICES
 Heavy, Highest Quality Privet

	100 & up	1000 & up
	each	each
2 to 3 ft.—4 canes and up.....	5c	4 ½ c
3 to 4 ft.—4 canes and up.....	5 ½ c	5c

This special quotation holds only until
 May 15 or until sold out.

—IBOTA		Ibota Privet
2 to 3 ft.....		1.60 14.00
—REGELIANUM		Regels Privet
18 to 24 in. (from cuttings).....	.30	2.70 25.00
2 to 2½ ft. (from cuttings).....	.35	3.20 30.00
2½ to 3 ft. (from cuttings).....	.45	4.20 40.00
—VULGARE		European Privet
3 to 4 ft.....	.25	2.20 20.00
5 to 6 ft.....	.35	3.20 30.00
6 to 8 ft.....	.50	4.50
LONICERA BELLA ALBIDA		White Belle Honeysuckle
2 to 3 ft.....	.22	2.00 18.00
3 to 4 ft.....	.30	2.50
—FRAGRANTISSIMA		Winter Honeysuckle
3 to 4 ft.....	.30	2.50 22.00
—MORROWI		Morrow Honeysuckle
2 to 3 ft.....	.18	1.40 12.00
—TARTARICA ALBA		White Tartarian Honeysuckle
4 to 5 ft.....	.27	2.50 22.00
—TARTARICA ROSEA		Pink Tartarian Honeysuckle
3 to 4 ft.....	.25	2.00 18.00
4 to 5 ft.....	.27	2.50 22.00
5 to 6 ft.....	.45	4.00
5 to 6 ft. (landscape grade).....	.75	6.50
—TARTARICA RUBRA		Red Tartarian Honeysuckle
4 to 5 ft.....	.35	3.20 30.00
5 to 6 ft.....	.40	3.50 32.00
6 to 7 ft.....	.45	4.00
—ZABELLI		Zabel Honeysuckle
2 to 3 ft.....	.35	3.20 30.00

	Each	Per 10	Per 100
MAHONIA AQUAFOLIA			Oregon Holly Grape
15 to 18 in.....	B&B 1.25	11.00	
1½ to 2 ft.....	B&B 1.65	15.00	
PHILADELPHUS VIRGINAL			Double Flowering Mock Orange
2 to 3 ft.....	.25	2.20	20.00
3 to 4 ft.....	.27	2.50	22.00
—CORONARIUS			Sweet Scented Mock Orange
2 to 3 ft.....	.20	1.80	
3 to 4 ft.....	.30	2.50	20.00
5 to 6 ft.....	.50		
—LEMOINE			Lemoine Mock Orange
2 to 3 ft.....	.30	2.50	
3 to 4 ft.....	.40		
PHOTINIA VILLOSA			Photinia
5 to 6 ft.....	.75		
6 to 8 ft.....	1.00		
PHYSOCARPUS OPULIFOLIUS AUREUS			Gold Leaf Ninebark
4 to 5 ft.....	.25	2.20	20.00
—MONOGYNUS			Dwarf Ninebark
2 to 3 ft.....	.30	2.50	22.00
3 to 4 ft.....	.40	3.70	35.00
POTENTILLA FRUITICOSA			Shrubby Cinquefoil
15 to 18 in.....	.25	2.00	18.00
PRUNUS GLANDULOSA (own roots)			Pink Flowering Almond
18 to 24 in.....	.35	3.20	30.00
2 to 3 ft.....	.37	3.50	32.00
PRUNUS TOMENTOSUM			Nanking Cherry
2 to 3 ft.....	.30	2.70	25.00
3 to 4 ft.....	.35	3.20	30.00
PYRACANTHA LELANDI			Leland's Firethorn
18 to 24 in.....	B&B 1.00		
24 to 30 in.....	B&B 1.35		
RHAMNUS CATHARTICA			Common Buckthorn
3 to 4 ft.....	.25	2.20	20.00
4 to 5 ft.....	.30	2.70	25.00
5 to 6 ft.....	.40	3.70	35.00
—CHADWICKI			Chadwick's Buckthorn
2 to 3 ft.....	.35	3.00	25.00
3 to 4 ft.....	.45	4.00	35.00
—FRANGULA			Glossy Buckthorn
3 to 4 ft.....	.30	2.50	20.00
4 to 5 ft.....	.35	3.00	25.00
RHODODENDRON MAXIMUM			Rosebay Rhododendron
3 to 4 ft.....	B&B 3.50		
RHODOTYPOS KERRIODES			Jetbead
2 to 3 ft.....	.25	2.20	20.00
RHUS CANADENSIS			Fragrant Sumac
2 to 3 ft.....	.25	2.20	20.00

	Each	Per 10	Per 100
RHUS COTINOIDES		American Smoketree	
4 to 5 ft.....	.45	4.00	
5 to 6 ft.....	.70	6.50	
—COTINUS		Purple Fringe or Smoke Tree	
3 to 4 ft.....	.40		
4 to 5 ft.....	.50		
5 to 6 ft.....	.75		
—RUBRIFOLIA		Redleafed Rose	
2 to 3 ft.....	.25		
—RUBIGINOSA		Sweetbrier	
2 to 3 ft.....	.25	2.00	18.00
—SETIGERA		Prairie Rose	
2 to 3 ft.....	.25	2.00	18.00
3 to 4 ft.....	.30	2.20	20.00
—WICHURIANA		Wichurian Rose	
2 yr. No. 1.....	.25	2.20	20.00
SALIX CAPREA		Pussy Willow	
4 to 5 ft.....	.25	2.20	20.00
5 to 6 ft.....	.30	2.70	25.00
SALIX INCANA		Rosemary Willow	
2 to 3 ft.....	.25	2.20	20.00
3 to 4 ft.....	.30	2.70	
SORBARIA		False Spirea	
2 to 3 ft.....	.25	2.20	
3 to 4 ft.....	.30	2.70	
SPIREA ARGUTA		Garland Spirea	
2 to 3 ft.....	.25	2.20	20.00
3 to 4 ft.....	.30	2.70	25.00
—CALLOSA ROSEA Syn. FORTUNEI		Fortune Spirea	
2 to 3 ft.....	.27	2.50	22.00
—FROEBELI		Froebel Spirea	
18 to 24 in.....	.27	2.50	22.00
—PRUNIFOLIA		Bridalwreath	
2 to 3 ft.....	.35	3.00	
3 to 4 ft.....	.40	3.50	
—TRICHOCARPA		Korean Spirea	
2 to 3 ft.....	.20	1.80	15.00
3 to 4 ft.....	.25	2.20	20.00
—VAN HOUTTI		Van Houtte Spirea	
2 to 3 ft.....	.20	1.70	15.00
3 to 4 ft.....	.22	2.00	18.00
SYMPHORICARPOS CHENAULTI		Improved Coralberry	
2 to 3 ft.....	.22	2.00	18.00
3 to 4 ft.....	.25	2.20	20.00
—MOLLIS		Spreading Snowberry	
2 to 3 ft.....	.25	2.20	20.00
3 to 4 ft.....	.30	2.50	22.00
—RACEMOSUS		Common Snowberry	
2 to 3 ft.....	.25	2.20	20.00
3 to 4 ft.....	.30	2.50	22.00

	Each	Per 10	Per 100
SYRINGA PERSICA		Persian Lilac	
2 to 3 ft.....	.30	2.70	25.00
3 to 4 ft.....	.45	4.20	40.00
—VILLOSA		Late Lilac	
3 to 4 ft.....	.30	2.70	
4 to 5 ft.....	.35	3.20	30.00
—VULGARIS		Common Lilac	
2 to 3 ft.....	.25	2.20	20.00
3 to 4 ft.....	.30		
—VULGARIS (French Hybrids)			
Chas. Joly, one of best, double, purplish-red.			
Chas. X, single, reddish-purple.			
Mme. Lemoine, double, pure white.			
Pres. Grevy, double, clear, delicate blue flowers.			
2 to 3 ft.....	.75		
VIBURNUM AMERICANUM		American Cranberry	
3 to 4 ft.....	.35	3.00	
4 to 5 ft.....	.50	4.50	
5 to 6 ft..... (specimens)	.75		
—CASSINOIDES		Withe-Rod	
2 to 3 ft.....	.35	3.20	
3 to 4 ft.....	.50	4.50	
5 to 6 ft.....	.60		
—DILATATUM		Linden Viburnum	
4 to 5 ft.....	1.00		
—LANTANA		Wayfaring Tree	
3 to 4 ft.....	.30	2.70	25.00
4 to 5 ft.....	.40	3.50	30.00
5 to 6 ft.....	.60		
6 to 8 ft.....	.90		
—LENTAGO		Nannyberry	
3 to 4 ft.....	.50	4.50	
4 to 5 ft.....	.65	6.00	
—MOLLE		Kentucky Viburnum	
3 to 4 ft.....	.40	3.50	
4 to 5 ft.....	.50	4.50	
—OPULUS		High Bush Cranberry	
3 to 4 ft.....	.45		
—OPULUS STERILE		Old-fashioned Snowball	
2 to 3 ft.....	.22	20.00	18.00
—PLICATUM		Japanese Snowball	
3 to 4 ft.....	.60	5.50	
—PRUNIFOLIUM		Blackhaw	
2 to 3 ft.....	.80	7.50	70.00
—TOMENTOSUM		Single Japanese Snowball	
4 to 5 ft.....	.30	2.70	25.00
5 to 6 ft.....	.40	3.70	35.00
VITEX MACROPHYLLA		Hemp Tree	
2 yr. No. 1.....	.30	2.50	
WEIGELA EVA RATHKE		Weigela Eva Rathke	
2 to 3 ft.....	.35		
—ROSEA		Pink Weigela	
3 to 4 ft.....	.30	2.50	
—ABEL CARRIERI		Abel Carriere Weigela	
2 to 3 ft.....	.25		
3 to 4 ft.....	.30	2.50	

ROSES

We carry only the highest quality No. 1 Roses, grown in the Western and Northern districts of the United States. No Southern grown Roses are offered. We offer no grade under No. 1 for sale on our premises!

HYBRID TEA ROSES

No. 1 Grade.....each .35
 By Tens (one variety)..... 3.00

- E. G. Hill—velvety maroon.
- Etoile de Hollande—one of best dark reds.
- Red Radiance—well known rosy red.
- Chas. K. Douglas—scarlet crimson.
- Grenoble—double scarlet red.
- Dame Edith Helen—glowing, large pink.
- Mrs. Chas. Bell—improved pink radiance type.
- Pink Radiance—one of the best known pinks.
- Betty Uprichard—strong pink and copper.
- Edith Nellie Perkins—clear deep pink with gold tints.
- Mrs. Sam McGredy—coppery-scarlet, orange, flushed with red.
- Talisman—best known two-tone.
- Pres. Herbert Hoover—one of the favorite two-tones.
- Condesa de Sastago—pink inside, gold in reverse.
- Mrs. E. P. Thom—favorite canary yellow.
- Mrs. P. S. DuPont—deep yellow, long yellow buds.
- Kaiserin A. Victoria—best growing white.

POLYANTHA ROSES

No. 1 Grade.....each .35
 By Tens (one variety)..... 3.00

- Improved Lafayette—favorite red polyantha rose.
- Gruss an Achen—deep salmon rose pink.

CLIMBING ROSES

No. 1 Grade.....each .30
 By Tens (one variety)..... 2.70

- American Beauty—deep pink, old favorite.
- Dr. Van Fleet—lush pink, one of best climbers.
- Mary Wallace—best clear pink.
- Paul's Scarlet—scarlet, a favorite.
- Primrose—single, cream clusters.

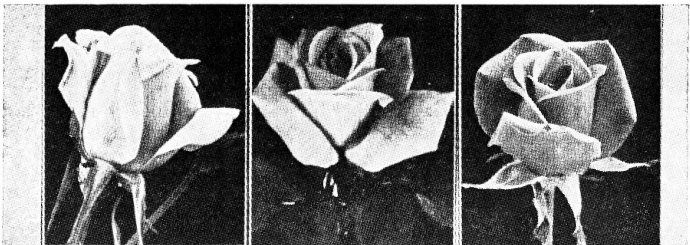

Talisman

Radiance

E. G. Hill

HARDY VINES

	Each	Per 10	
AMPELOPSIS TRICUSPIDATA VEITCHI			Boston Ivy
2 yr. No. 1.....	.30		
CELASTRUS SCANDENS		American Bittersweet	
2 yr. (Heavy).....	.25	2.20	20.00
—ORBICULATUS		Oriental Bittersweet	
2 yr. (Heavy).....	.25	2.20	20.00
CLEMATIS JACKMANI		Jackman Clematis	
4 in. pots.....	.75		
EUONYMUS COLORATO			
3 yr.30	2.50	22.00
—EUONOMYS VEGETUS		Big Leaf Winter Creeper	
15 to 18 in.....	.65	6.00	
LONICERA JAPONICA HALLIANA		Halls Japanese Honeysuckle	
No. 1 (Heavy)15	1.20	10.00
WISTERIA SINENSIS		Chinese Wisteria	
3 yr. (Grafted)50		
3 yr. (Staked)	1.00		

FRUIT TREES

APPLE	11/16 in. Caliper.....		each .30
	Baldwin	Winesap	
	Delicious	Turley Winesap	
	Maiden Blush	Stayman Winesap	
	Red Rome	Yellow Transparent	
	Rome Beauty		
CHERRY	11/16 in. Caliper.....		each .50
	Montmorreny	Early Richmond	
SWEET CHERRY	11/16 in. Caliper.....		each .60
	Black Tartarian		
PEACH	9/16 in. Caliper.....		each .30
	Elberta	Champion	
PEAR	11/16 in. Caliper.....		each .50
	Bartlett	Kieffer	
PLUM	11/16 in. Caliper.....		each .60
	Burbank	Blue Damson	
GRAPE	2 yr. No. 1.....		each .15
	Concord	Catawba	
	Niagara		

LINING OUT STOCK

Berryhill produces an extensive amount of L. O. stock in the superior varieties and in excellent quality. These plants are produced primarily for our own needs. Each spring, however, we have stock available for sale.

We offer the following varieties in quantity:

	Per 10	Per 100
Cotoneaster divaricata — 12/18" — 2 yr. beds...	1.00	8.00
Euonymus colorato — 2 yr. beds.....	.90	7.50

TERMS AND CONDITIONS OF SALE

LOCATION

4 Mi. N. E. OF SPRINGFIELD, OHIO STATE ROUTE No. 4
MAIL ADDRESS: P. O. BOX 696, SPRINGFIELD, OHIO

Two hundred acres of fertile, level soil. The consistency of our soil is clay loam. It develops root systems of superior quality and is ideal for digging plants B&B.

PRICES

**THIS LIST CANCELS ALL PREVIOUS PACKING AT COST
LISTS AND QUOTATIONS**

ALL PRICES ARE SUBJECT TO CHANGE WITHOUT NOTICE

Under this year's conditions some varieties will undoubtedly do so in the near future.

TERMS

CASH WITH ORDER

**ACCOUNTS DUE 30 DAYS
FROM DATE OF INVOICE**

To establish credit for open account it is necessary to give satisfactory references and allow sufficient time for investigation.

INSPECTION

All materials supplied by The Berryhill Nursery Co. are covered by certificates of inspection issued by the Ohio Department of Agriculture.

GUARANTEE AND CLAIMS

**PLANTS WARRANTED TO
BE TRUE TO NAME**

**PLANTS WARRANTED TO BE
IN GOOD HEALTHY CONDITION**

We sell under the standard form Nurserymen's Non-warranty clause. All shipments are at the risk of the purchaser after being delivered to the carrier in good condition. All claims must be made immediately upon receipt of the stock.

**SPECIMEN PLANTS SELECTED BY CUSTOMERS WILL
BE PRICED ACCORDING TO INDIVIDUAL VALUE**

Labeling and grading of all plants are done by experienced men who conform most liberally to trade standards. This is done immediately upon receipt of order by us. Any other special selections, either by us or by the customer or his agent, will be charged for according to the individual value of the plants marked.

SPECIAL VARIETIES AND SIZES

Varieties and sizes, which we have in smaller quantity, we have not listed in our catalogue. We have a large selection of specially trimmed specimens in various sizes on which we will make attractive quotations. We also have larger sizes than listed in many varieties. On these we will give special quotations on request.

TIHIE

BERYHILL
NURSERY CO

Box 696

SPRINGFIELD, O.



Sec. 562, P. L. & R.

38 February

Division of Fruit & Veg. Crops & Diseases

Bureau of Plant Industry

U. S. Dept. of Agriculture

Washington, D. C.

Return Postage Guaranteed