

Historic, archived document

Do not assume content reflects current scientific knowledge, policies, or practices.

62.47

SEP 9 1940
U. S. Department of Agriculture

CHANDLER LANDSCAPE & FLORAL CO.

PRICE LIST
FALL 1940 - SPRING 1941

PROPAGATORS
and GROWERS *of*

TREES
SHRUBS
PERENNIALS
and
EVERGREENS

QUALITY • SERVICE • PRICE

50% DISCOUNT
TO THE TRADE

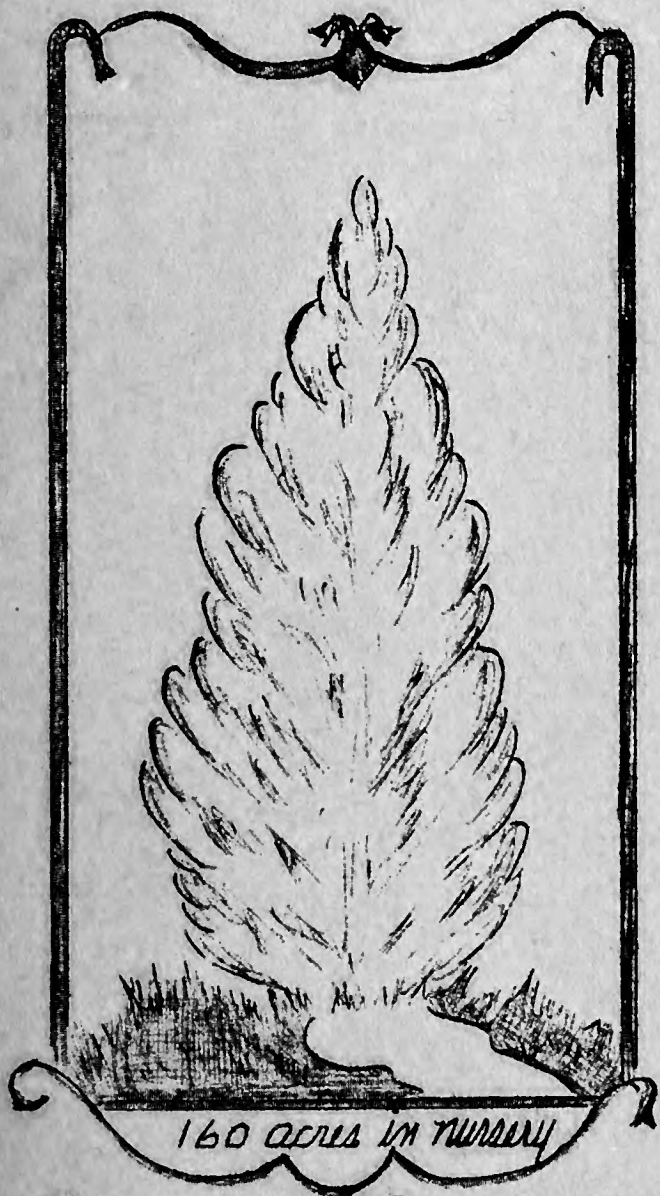

Specimen Evergreens.
NURSERY 94th & MISSION RD.

OFFICES
101 W. 47th ST.



TELEPHONE
WE. 5800

COUNTRY CLUB PLAZA
KANSAS CITY, MO.

— MEMBERS AMERICAN ASSOCIATION OF NURSERYMEN —

THE NATIONAL BUREAU OF STANDARDS
DEPARTMENT OF COMMERCE

STANDARD
METHODS

FOR THE
TESTING

OF
STEEL

AND
IRON

AND
ALLOY

STEEL

AND
IRON

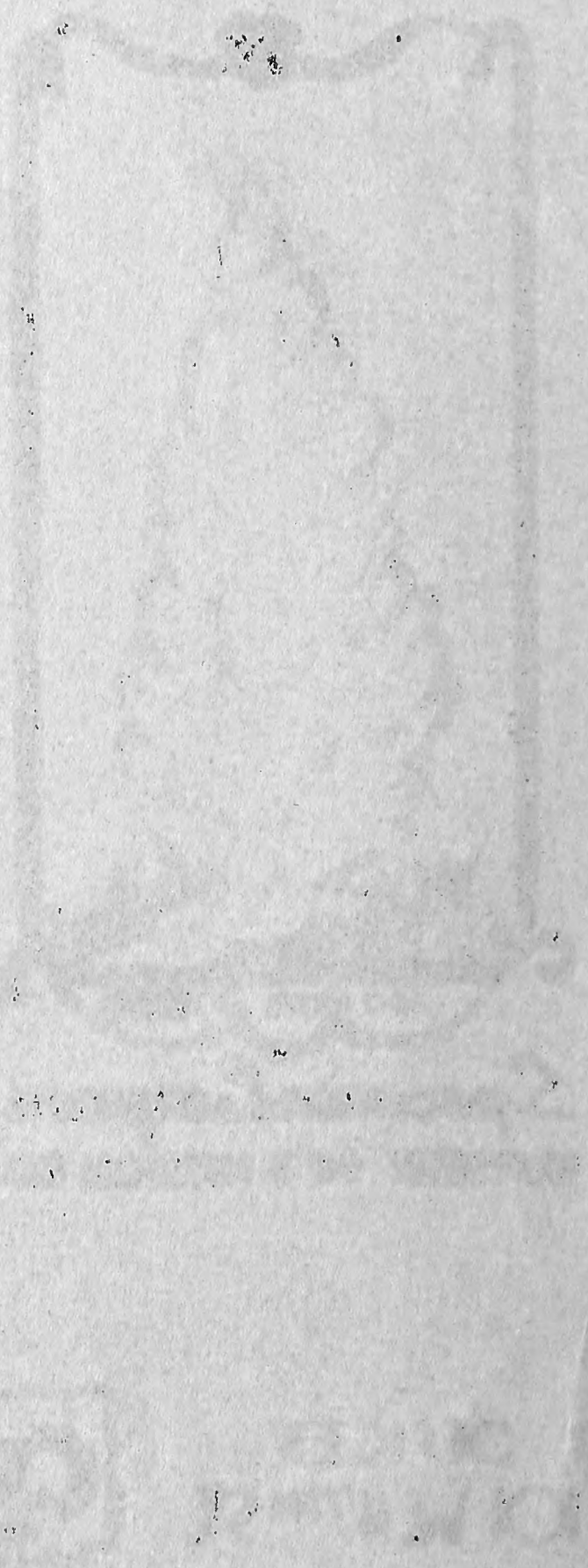

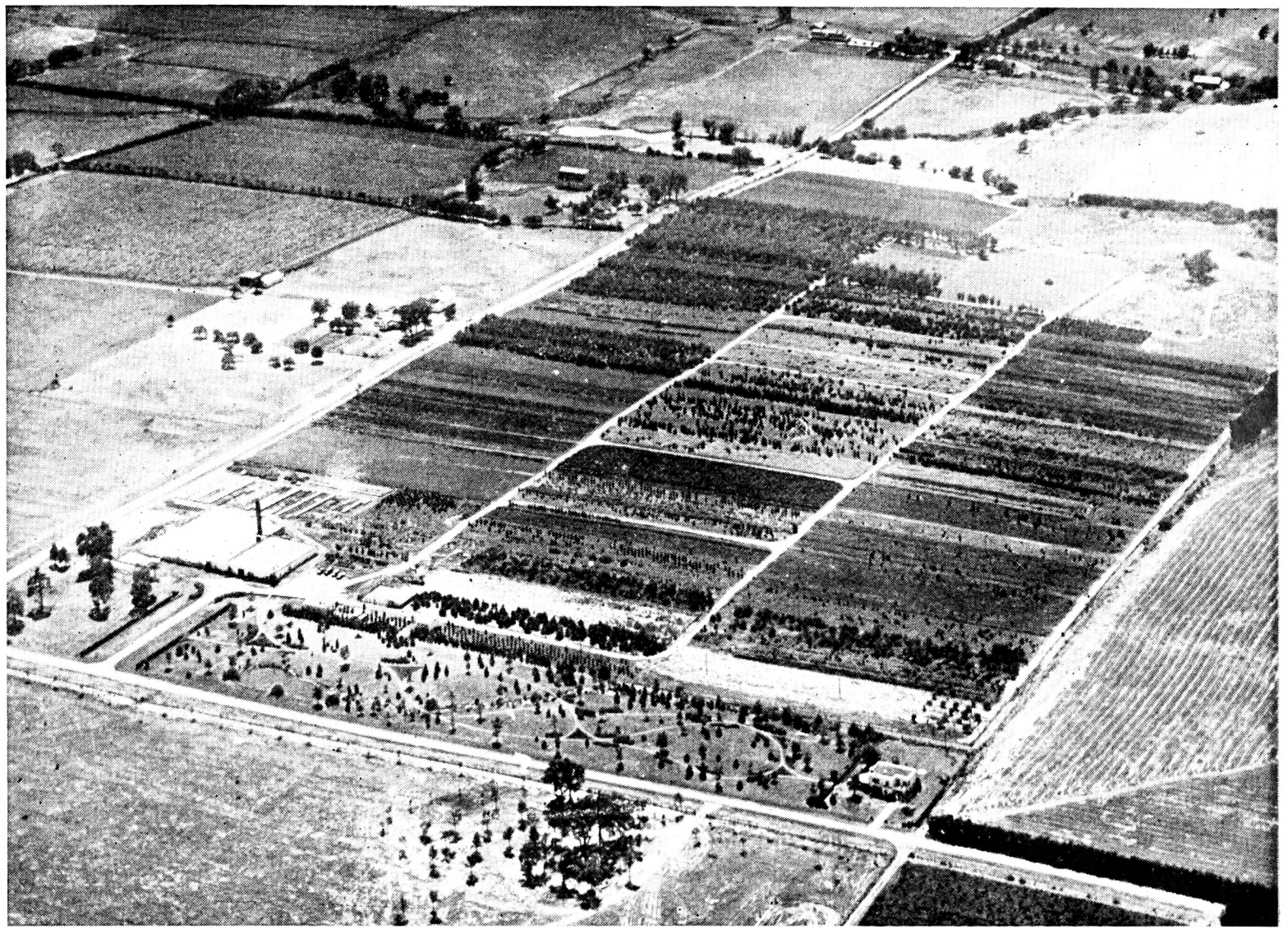

Airplane views of the 160 acre nursery of
CHANDLER LANDSCAPE & FLORAL COMPANY, 94th Street and Mission Road



REPUBLIC OF MALAYSIA
DEPARTMENT OF TRADE AND INDUSTRIES

MEMORANDUM
TO THE SECRETARY
FROM THE DIRECTOR
DATE: 15/11/2011
SUBJECT: [Illegible]

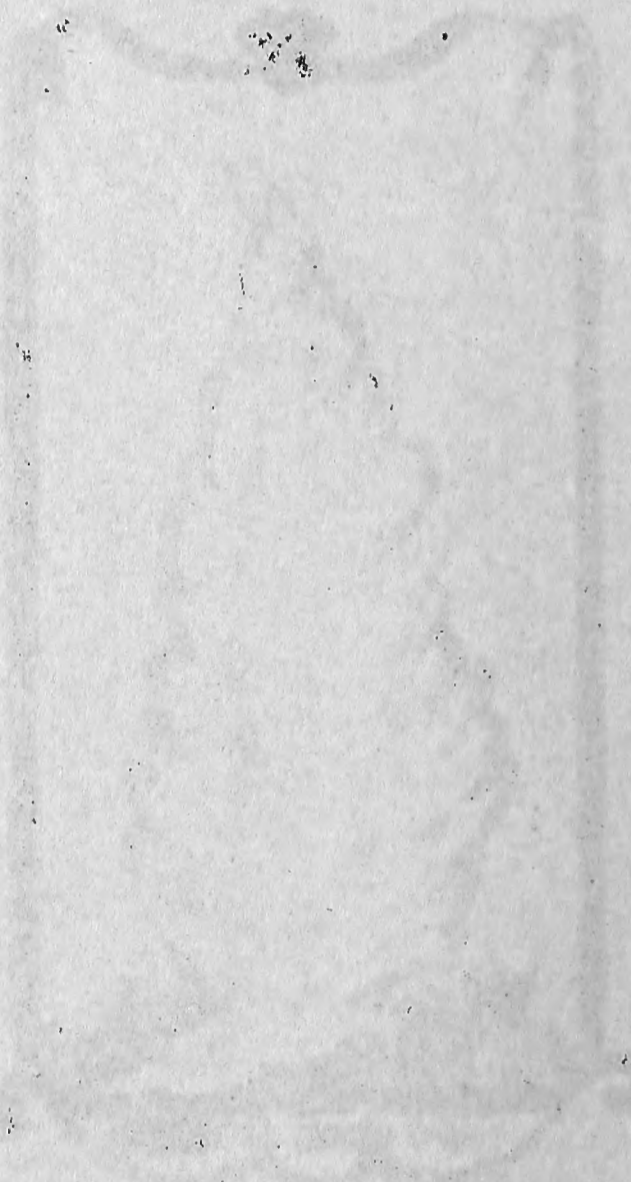

[Illegible text at the bottom of the page, possibly a signature block or footer.]

I N D E X

	Page
<u>EVERGREENS</u>	
Abies (Fir)	1
Chamaecyparis (Cypress)	1
Juniper (Cedar)	1 to 14
Picea (Spruce)	14 & 15
Pinus (Pine).	15 & 16
Thuja (Arborvitae).	16 to 18
EVERGREEN GRAFTS.	19 to 21
TREES	22 to 27
SHRUBS	28 to 34
GRASSES	42
VINES	35
PERENNIALS	36 to 42

#####

11

1907

1. The first part of the report is devoted to a general description of the work done during the year. It is divided into two main sections, the first of which deals with the work done in the laboratory and the second with the work done in the field.

2. In the laboratory work, the first part of the year was spent in the study of the properties of the various types of soil. It was found that the different types of soil have very different properties, and that these properties are affected by the amount of water and the amount of air in the soil.

3. The second part of the year was spent in the study of the effect of the different types of soil on the growth of the various types of plants. It was found that the different types of soil have a very marked effect on the growth of the plants, and that the effect is different for different types of plants.

4. In the field work, the first part of the year was spent in the study of the effect of the different types of soil on the growth of the various types of plants. It was found that the different types of soil have a very marked effect on the growth of the plants, and that the effect is different for different types of plants.

5. The second part of the year was spent in the study of the effect of the different types of soil on the growth of the various types of plants. It was found that the different types of soil have a very marked effect on the growth of the plants, and that the effect is different for different types of plants.

EVERGREENS

	SIZE	EACH	PER 10	PER 100
ABIES CONCOLOR (Concolor Fir) Compact symmetrical tree with silvery foliage varying from sea-green to deep blue. 70 to 80 ft.				
	1 B&B 2-2½'	3.50		
	3 B&B 2½-3'	4.00		
	14 B&B 3-4'	6.00	55.00	
	25 B&B 4-5'	7.50	70.00	
	16 B&B 5-6'	10.00	90.00	
	21 B&B 6-7'	14.00	135.00	
	25 B&B 7-8'	20.00	185.00	
	25 B&B 8-9'	25.00	240.00	
	18 B&B 9-10'	35.00	340.00	
	5 B&B 10-12'	40.00		
CHAMAECYPARIS PLUMOSA AUREA (Golden Plume Cypress)				
	4 B&B 2-2½'	3.00		
	9 B&B 2½-3'	3.50	30.00	
	9 B&B 3-4'	4.00	35.00	
CHAMAECYPARIS ROBUSTA GLAUCA - Pyramidal Retinospora suitable for formal plantings.				
	1 B&B 4-5'	4.00		
	2 B&B 6-7'	7.50		
	4 B&B 7-8'	10.00		
JUNIPERUS CHINENSIS (Chinese Juniper) Very hardy. Gray-green foliage. Slender branches and pointed leaves.				
	40 B&B 2-3'	2.50	23.00	200.00
	33 B&B 3-4'	3.00	27.00	250.00
	4 B&B 4-5'	4.00		
	1 B&B 6-7'	6.00		
	2 B&B 7-8'	7.50		
	11 B&B 8-9'	8.50	80.00	
	13 B&B 9-10'	10.00	95.00	
	4 B&B 10-12'	14.00		
	2 B&B 12-14'	20.00		
	1 B&B 14-16'	25.00		
JUNIPERUS CHINENSIS COLUMNARIS BLUE - An extremely narrow pyramidal tree with very decorative foliage. 15 to 20 ft.				
	2 B&B 2-3'	3.00		
	17 B&B 3-4'	3.50	30.00	
	52 B&B 4-5'	4.50	40.00	350.00
	2 B&B 5-6'	5.50		
	7 B&B 6-7'	6.50	60.00	
	34 B&B 7-8'	7.50	70.00	650.00
	47 B&B 8-9'	8.50	80.00	750.00
	29 B&B 9-10'	10.50	100.00	
	4 B&B 10-12'	15.00		

MEMORANDUM

TO : [Illegible]

FROM : [Illegible]

SUBJECT: [Illegible]

[The remainder of the page contains several paragraphs of extremely faint, illegible text, likely a memorandum or report.]

	SIZE	EACH	PER 10	PER 100
JUNIPERUS CHINENSIS COLUMNARIS GREEN - Very narrow, hardy, with bright green foliage.				
	5 B&B 5-6'	5.50		
	10 B&B 6-7'	6.50	60.00	
	18 B&B 7-8'	7.50	70.00	
	17 B&B 8-9'	8.50	80.00	
	9 B&B 9-10'	10.50	100.00	
	10 B&B 10-12'	15.00	135.00	
	1 B&B 12-14'	20.00		
	4 B&B 14-16'	25.00		
JUNIPERUS CHINENSIS EXCELSIOR - Broad upright with dense gray-green foliage.				
	4 B&B 2-3'	2.00		
	14 B&B 5-6'	4.00	35.00	
	19 B&B 6-7'	6.00	55.00	
JUNIPERUS CHINENSIS GLOBOSA				
	98 B&B 12-15'	2.50	23.00	200.00
	139 B&B 15-18"	3.00	27.00	250.00
	21 B&B 18-24"	4.00	35.00	
	5 B&B 2-2½'	4.50	40.00	
	2 B&B 2½-3'	6.50		
	4 B&B 3-3½'	7.50		
	3 B&B 3½-4'	9.50		
JUNIPERUS CHINENSIS PFITZERIANA (Pfitzer Juniper) Low spreading branches with drooping tips and gray-green foliage.				
	74 B&B 12-15"	2.00	18.00	150.00
	74 B&B 15-18"	2.50	23.00	200.00
	630 B&B 18-24"	3.20	30.00	270.00
	817 B&B 2-2½'	4.20	40.00	380.00
	468 B&B 2½-3'	6.00	58.00	550.00
	29 B&B 3-3½'	7.50	70.00	
	7 B&B 3½-4'	8.50	80.00	
	9 B&B 4-5'	10.00	90.00	
	6 B&B 5-6'	12.00	110.00	
	3 B&B 6-7'	15.00		
	1 B&B 8-9'	18.00		
	2 B&B 9-10'	20.00		
	5 B&B 10-12'	22.50	215.00	
JUNIPERUS CHINENSIS PROCUMBENS (Creeping Chinese J.) Bright bluish foliage.				
	1 B&B 15-18"	2.00		
	1 B&B 18-24"	2.50		
	2 B&B 2-2½'	3.00		
	2 B&B 2½-3'	4.00		
	10 B&B 3½-4'	6.00	55.00	
	17 B&B 4-5'	7.50	70.00	
JUNIPERUS CHINENSIS SARGENTI (Sargent Juniper) Makes a low dense mat. The wide spreading branches have small dark green scale-like leaves and some pointed ones.				
	3 B&B 15-18"	2.00		
	7 B&B 18-24"	2.50	23.00	
	3 B&B 2-2½'	3.00		
	11 B&B 3½-4'	7.50	70.00	
	4 B&B 4-5'	10.00		

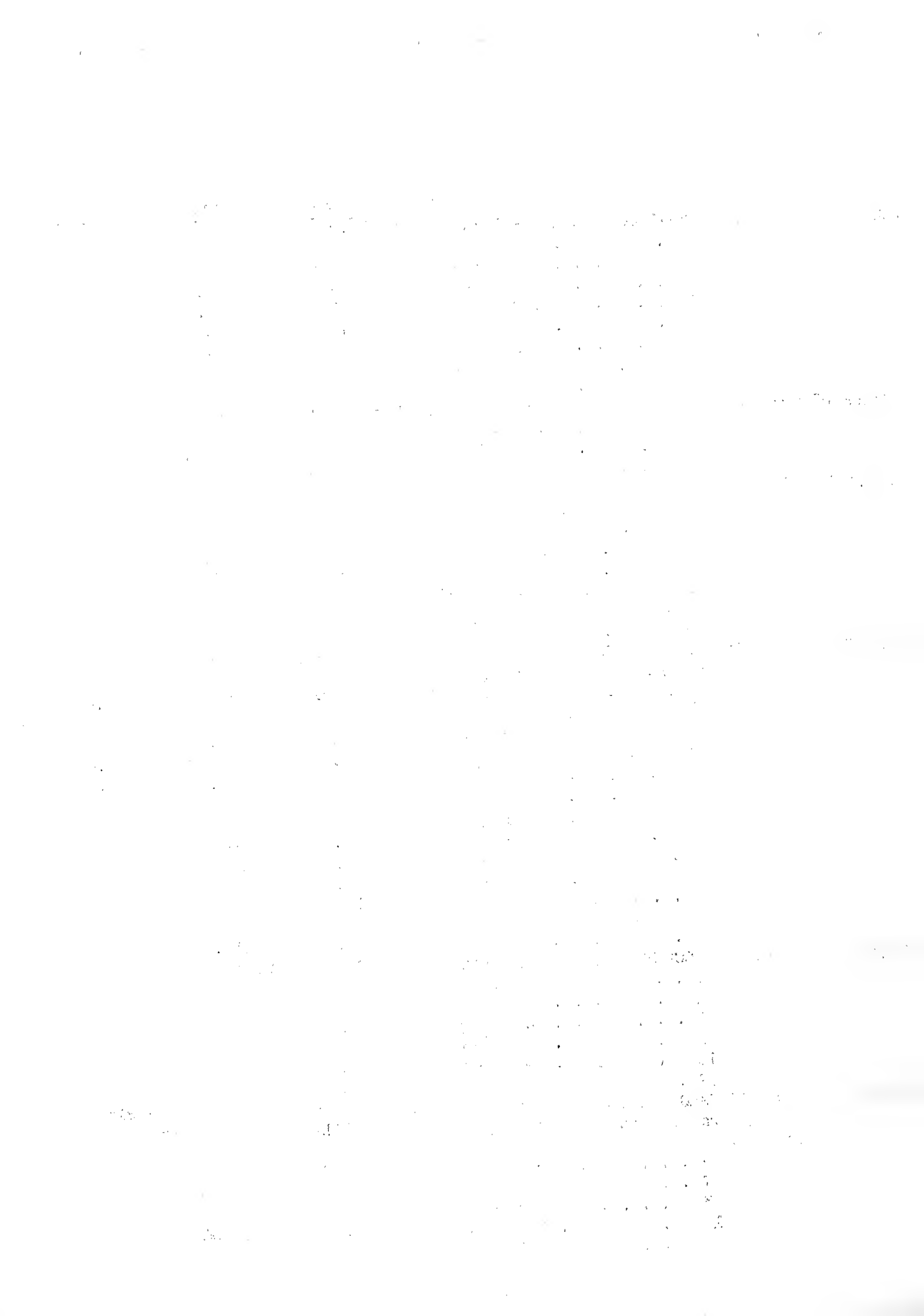

	SIZE	EACH	PER 10	PER 100
JUNIPERUS CHINENSIS SARGENTI BLUE - A blue type of the above.				
25	B&B 12-18"	2.00	17.00	
58	B&B 18-24"	2.50	23.00	200.00
8	B&B 2-2½'	3.00	25.00	
6	B&B 2½-3'	4.00	35.00	
2	B&B 3-3½'	5.50		
7	B&B 3½-4'	7.50	70.00	
2	B&B 4-5'	10.00		
JUNIPERUS CHINENSIS STRICTA				
2	B&B 3-3½'	3.00		
8	B&B 3½-4'	3.50	30.00	
26	B&B 4-4½'	4.00	35.00	
33	B&B 4½-5'	6.00	55.00	500.00
14	B&B 5-6'	8.00	75.00	
JUNIPERUS COMMUNIS COLUMNARIS (Common Upright Juniper) Spiny pointed leaves of dark blue color.				
1	B&B 4-5'	3.00		
9	B&B 5-6'	3.50	30.00	
6	B&B 6-7'	5.50	50.00	
4	B&B 7-8'	7.50		
5	B&B 8-9'	10.00	95.00	
6	B&B 9-10'	12.50	120.00	
JUNIPERUS COMMUNIS DEPRESSA (Prostrate Juniper) Low spreading habit. Light green foliage with purplish tints in the winter.				
13	B&B 18-24"	2.50	20.00	
50	B&B 2-2½'	3.00	25.00	200.00
20	B&B 2½-3'	3.50	30.00	
5	B&B 3-3½'	4.00	35.00	
43	B&B 3½-4'	4.50	40.00	350.00
40	B&B 4-5'	6.00	55.00	500.00
15	B&B 5-6'	8.00	75.00	
11	B&B 6-7'	10.00	90.00	
2	B&B 9-10'	15.00		
JUNIPERUS COMMUNIS DEPRESSA AUREA (Golden Prostrate Juniper) Bright yellow foliage gradually darkening to a deep gold color.				
2	B&B 2-2½'	3.00		
1	B&B 2½-3'	3.50		
19	B&B 4-5'	6.00	55.00	
21	B&B 5-6'	8.00	75.00	
5	B&B 6-7'	10.00	90.00	
JUNIPERUS COMMUNIS DEPRESSA PLUMOSA (Andorra Juniper) A rapid growing dwarf type with rich green foliage which has a reddish purple tint in the winter.				
52	B&B 12-18"	2.00	18.00	150.00
31	B&B 18-24"	2.50	23.00	200.00
41	B&B 2-2½'	3.00	28.00	250.00
54	B&B 2½-3'	3.50	32.00	270.00
112	B&B 3-3½'	4.00	35.00	300.00
164	B&B 3½-4'	5.00	45.00	400.00
24	B&B 4-5'	7.00	60.00	

1
2
3
4
5
6
7
8
9
10
11
12
13
14
15
16
17
18
19
20
21
22
23
24
25
26
27
28
29
30
31
32
33
34
35
36
37
38
39
40
41
42
43
44
45
46
47
48
49
50
51
52
53
54
55
56
57
58
59
60
61
62
63
64
65
66
67
68
69
70
71
72
73
74
75
76
77
78
79
80
81
82
83
84
85
86
87
88
89
90
91
92
93
94
95
96
97
98
99
100

1
2
3
4
5
6
7
8
9
10
11
12
13
14
15
16
17
18
19
20
21
22
23
24
25
26
27
28
29
30
31
32
33
34
35
36
37
38
39
40
41
42
43
44
45
46
47
48
49
50
51
52
53
54
55
56
57
58
59
60
61
62
63
64
65
66
67
68
69
70
71
72
73
74
75
76
77
78
79
80
81
82
83
84
85
86
87
88
89
90
91
92
93
94
95
96
97
98
99
100

1
2
3
4
5
6
7
8
9
10
11
12
13
14
15
16
17
18
19
20
21
22
23
24
25
26
27
28
29
30
31
32
33
34
35
36
37
38
39
40
41
42
43
44
45
46
47
48
49
50
51
52
53
54
55
56
57
58
59
60
61
62
63
64
65
66
67
68
69
70
71
72
73
74
75
76
77
78
79
80
81
82
83
84
85
86
87
88
89
90
91
92
93
94
95
96
97
98
99
100

1
2
3
4
5
6
7
8
9
10
11
12
13
14
15
16
17
18
19
20
21
22
23
24
25
26
27
28
29
30
31
32
33
34
35
36
37
38
39
40
41
42
43
44
45
46
47
48
49
50
51
52
53
54
55
56
57
58
59
60
61
62
63
64
65
66
67
68
69
70
71
72
73
74
75
76
77
78
79
80
81
82
83
84
85
86
87
88
89
90
91
92
93
94
95
96
97
98
99
100

1
2
3
4
5
6
7
8
9
10
11
12
13
14
15
16
17
18
19
20
21
22
23
24
25
26
27
28
29
30
31
32
33
34
35
36
37
38
39
40
41
42
43
44
45
46
47
48
49
50
51
52
53
54
55
56
57
58
59
60
61
62
63
64
65
66
67
68
69
70
71
72
73
74
75
76
77
78
79
80
81
82
83
84
85
86
87
88
89
90
91
92
93
94
95
96
97
98
99
100

1
2
3
4
5
6
7
8
9
10
11
12
13
14
15
16
17
18
19
20
21
22
23
24
25
26
27
28
29
30
31
32
33
34
35
36
37
38
39
40
41
42
43
44
45
46
47
48
49
50
51
52
53
54
55
56
57
58
59
60
61
62
63
64
65
66
67
68
69
70
71
72
73
74
75
76
77
78
79
80
81
82
83
84
85
86
87
88
89
90
91
92
93
94
95
96
97
98
99
100

	SIZE	EACH	PER 10	PER 100
JUNIPERUS COMMUNIS HIBERNICA (Irish Juniper) Upright columnar form with deep green foliage. 7 to 8 ft.				
509	B&B 12-18"	1.20	11.00	100.00
954	B&B 18-24"	1.50	14.00	120.00
745	B&B 2-2½'	2.00	18.00	150.00
526	B&B 2½-3'	2.50	23.00	200.00
288	B&B 3-4'	3.30	30.00	270.00
36	B&B 4-5'	4.00	38.00	350.00
10	B&B 5-6'	5.00	45.00	
4	B&B 6-7'	7.50		
1	B&B 8-9'	12.50		
JUNIPERUS COMMUNIS HIBERNICA GLOBE				
3	B&B 12-15"	1.50		
15	B&B 15-18"	2.00	15.00	
JUNIPERUS COMMUNIS SUECICA (Swedish Juniper) Broad columnar form, silvery foliage.				
18	B&B 18-24"	2.00	15.00	
2	B&B 2-2½'	2.50		
57	B&B 2½-3'	3.00	28.00	250.00
32	B&B 3-4'	4.00	35.00	300.00
7	B&B 4-5'	6.00	55.00	
JUNIPERUS EXCELSA STRICTA (Spiny Greek Juniper) Broad pyramidal form, dense and compact, with gray-green foliage.				
2	B&B 2½-3'	3.00		
1	B&B 3½-4'	5.00		
5	B&B 4-4½'	6.50	60.00	
19	B&B 4½-5'	7.50	70.00	
23	B&B 5-6'	8.50	80.00	
12	B&B 6-7'	10.00	95.00	
5	B&B 7-8'	13.50	130.00	
JUNIPERUS HORIZONTALIS DOUGLASI (Waukegan Juniper) Very low compact creeping Juniper which makes a dense mat of soft bluish-green. 8 to 12 ft.				
9	B&B 15-18"	2.00	15.00	
42	B&B 18-24"	2.50	23.00	200.00
33	B&B 2-2½'	3.00	28.00	250.00
52	B&B 2½-3'	3.50	33.00	300.00
46	B&B 3-3½'	4.50	43.00	400.00
34	B&B 3½-4'	6.00	55.00	500.00
2	B&B 4-5'	7.50		
JUNIPERUS JAPONICA (Japanese Juniper) Long trailing branches, blue-gray needle-like foliage.				
25	B&B 12-18"	2.00	18.00	
136	B&B 18-24"	2.50	23.00	200.00
32	B&B 2-2½'	3.00	28.00	250.00
10	B&B 2½-3'	4.00	35.00	
8	B&B 3-3½'	5.00	45.00	
7	B&B 3½-4'	6.00	55.00	
JUNIPERUS MASCULA (Pyramidal Chinese Juniper) Pyramidal grower with upright horizontal branches and dark blue-green foliage.				
12	B&B 3-4'	3.50	30.00	
8	B&B 4-5'	4.50	40.00	
13	B&B 5-6'	6.00	55.00	
19	B&B 6-7'	8.00	75.00	
9	B&B 7-8'	10.00	95.00	
4	B&B 9-10'	15.00		
8	B&B 10-12'	17.50	165.00	

1. The first part of the document discusses the importance of maintaining accurate records of all transactions and activities. It emphasizes that this is essential for ensuring transparency and accountability in the organization's operations.

2. The second part of the document outlines the various methods and tools used to collect and analyze data. It highlights the need for consistent data collection procedures and the use of advanced analytical techniques to derive meaningful insights from the data.

3. The third part of the document focuses on the role of technology in data management and analysis. It discusses how modern software solutions can streamline data collection, storage, and processing, thereby improving efficiency and reducing the risk of errors.

4. The fourth part of the document addresses the challenges associated with data security and privacy. It stresses the importance of implementing robust security measures to protect sensitive information and ensure compliance with relevant regulations.

5. The fifth part of the document concludes by summarizing the key findings and recommendations. It reiterates the importance of a data-driven approach and encourages the organization to continue investing in data management capabilities to support its long-term growth and success.

	SIZE	EACH	PER 10	PER 100
JUNIPERUS NEABORIENSIS (Conical Chinese Juniper) Narrow pyramidal tree with prickly dark gray-green foliage and large berries.				
20	B&B 2-3'	3.00	25.00	
11	B&B 3-4'	3.50	30.00	
25	B&B 4-5'	5.00	45.00	
15	B&B 5-6'	7.00	65.00	
62	B&B 6-7'	8.50	80.00	750.00
36	B&B 7-8'	9.50	90.00	850.00
25	B&B 8-9'	10.50	95.00	
12	B&B 9-10'	12.00	110.00	
8	B&B 10-12'	15.00	135.00	
14	B&B 12-14'	20.00	180.00	
2	B&B 14-16'	25.00		
1	B&B 16-18'	30.00		
JUNIPERUS SABINA (Savin Juniper) Low spreading branches with dark green foliage.				
53	B&B 12-15"	1.80	16.00	135.00
52	B&B 15-18"	2.20	20.00	170.00
207	B&B 18-24"	2.70	25.00	230.00
71	B&B 2-2½'	3.30	31.00	280.00
6	B&B 2½-3'	4.50	40.00	
8	B&B 3-3½'	5.00	45.00	
12	B&B 3½-4'	6.00	55.00	
28	B&B 4-5'	7.00	65.00	
10	B&B 5-6'	9.50	90.00	
5	B&B 6-7'	12.50	115.00	
30	B&B 7-8'	15.00	140.00	1300.00
2	B&B 8-9'	20.00		
JUNIPERUS SABINA TAMARISCIFOLIA (Tamarix Savin Juniper) Low spreader with dark green compact foliage.				
20	B&B 12-15"	2.00	17.00	
42	B&B 15-18"	2.50	23.00	200.00
114	B&B 18-24"	3.50	33.00	300.00
8	B&B 2-2½'	4.50	40.00	
2	B&B 2½-3'	6.00		
3	B&B 3-3½'	7.50		
2	B&B 3½-4'	10.00		
2	B&B 4-5'	12.50		
2	B&B 5-6'	15.00		
3	B&B 6-7'	20.00		
JUNIPERUS SABINA VON EHROH - An unusual upright Savin of deep rich color which is a very fast grower. Quite loose and open in appearance.				
5	B&B 15-18"	2.20	20.00	
37	B&B 18-24"	2.70	25.00	230.00
74	B&B 2-2½'	3.30	31.00	280.00
38	B&B 2½-3'	4.50	40.00	350.00
8	B&B 3-3½'	5.00	45.00	
JUNIPERUS SCOPULORUM 1931 - MISSION				
8	B&B 12-18"	3.00	25.00	
224	B&B 18-24"	3.50	30.00	250.00
419	B&B 2-2½'	4.00	35.00	300.00
287	B&B 2½-3'	5.00	45.00	400.00
183	B&B 3-3½'	6.00	55.00	500.00
56	B&B 3½-4'	7.00	65.00	600.00
40	B&B 4-5'	8.00	75.00	700.00
43	B&B 5-6'	9.50	90.00	850.00

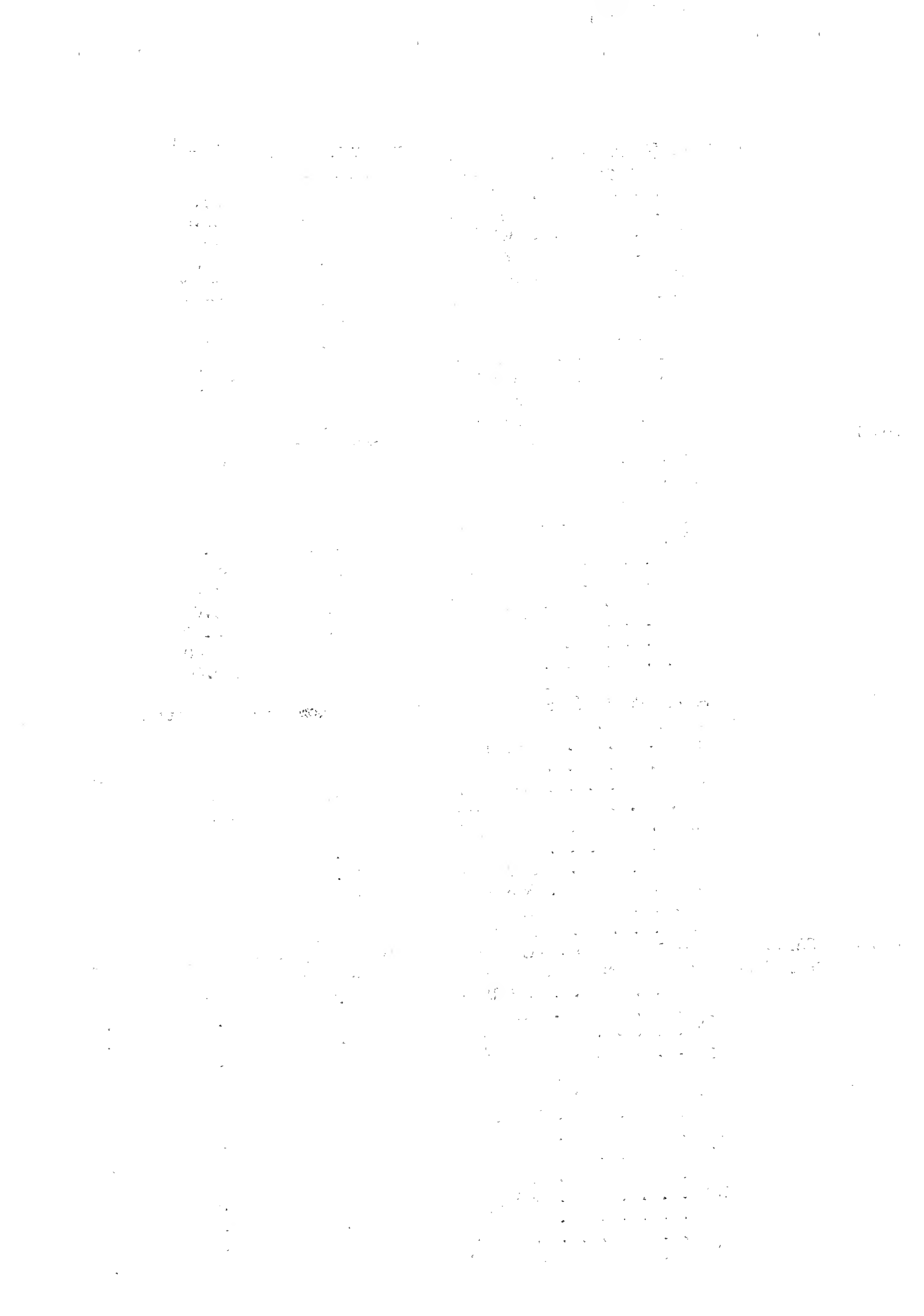

	SIZE	EACH	PER 10	PER 100
JUNIPERUS SCOPULORUM 1932 - Steel Blue				
22	B&B 12-18"	3.00	25.00	
96	B&B 18-24"	3.50	30.00	250.00
145	B&B 2-2½'	4.00	35.00	300.00
135	B&B 2½-3'	5.00	45.00	400.00
36	B&B 3-3½'	6.00	55.00	500.00
162	B&B 3½-4'	7.00	65.00	600.00
58	B&B 4-5'	8.00	75.00	700.00
JUNIPERUS SCOPULORUM 1933 - Silver grey				
1	B&B 3-3½'	6.00		
8	B&B 3½-4'	7.00	65.00	
1	B&B 4-5'	8.00		
6	B&B 5-6'	9.50	90.00	
JUNIPERUS SCOPULORUM 1934 - Blue				
28	B&B 18-24"	3.50	30.00	
90	B&B 2-2½'	4.00	35.00	300.00
250	B&B 2½-3'	5.00	45.00	400.00
345	B&B 3-3½'	6.00	55.00	500.00
59	B&B 3½-4'	7.00	65.00	600.00
49	B&B 4-5'	8.00	75.00	700.00
10	B&B 5-6'	9.50	90.00	
1	B&B 6-7'	10.50		
2	B&B 8-9'	14.00		
JUNIPERUS SCOPULORUM 1935				
7	B&B 3-3½'	6.00	55.00	
49	B&B 3½-4'	7.00	65.00	600.00
75	B&B 4-5'	8.00	75.00	700.00
13	B&B 5-6'	9.50	90.00	850.00
JUNIPERUS SCOPULORUM 1938 - Special No. 2				
14	B&B 2-2½'	4.00	35.00	
20	B&B 2½-3'	5.00	45.00	
JUNIPERUS SCOPULORUM ALBA				
44	B&B 18-24"	3.50	30.00	250.00
109	B&B 2-2½'	4.00	35.00	300.00
96	B&B 2½-3'	5.00	45.00	400.00
31	B&B 3-3½'	6.00	55.00	500.00
130	B&B 3½-4'	7.00	65.00	600.00
16	B&B 4-5'	8.00	75.00	
6	B&B 5-6'	9.50	90.00	
2	B&B 6-7'	10.50		
4	B&B 7-8'	12.00		
1	B&B 8-9'	14.00		
JUNIPERUS SCOPULORUM BLUE BUSH				
22	B&B 12-18"	3.00	25.00	
59	B&B 2½-3'	5.00	45.00	400.00
143	B&B 3-3½'	6.00	55.00	500.00
166	B&B 3½-4'	7.00	65.00	600.00
26	B&B 4-5'	8.00	75.00	
9	B&B 5-6'	9.50	90.00	

	SIZE	EACH	PER 10	PER 100
JUNIPERUS SCOPULORUM CHANDLER'S SILVER - A compact grower, very silvery in color.				
75	B&B 12-18"	3.00	25.00	200.00
310	B&B 18-24"	3.50	30.00	250.00
621	B&B 2-2½'	4.00	35.00	300.00
817	B&B 2½-3'	5.00	45.00	400.00
1301	B&B 3-3½'	6.00	55.00	500.00
4637	B&B 3½-4'	7.00	65.00	600.00
1488	B&B 4-5'	8.00	75.00	700.00
12	B&B 5-6'	9.50	90.00	
11	B&B 6-7'	10.50	100.00	
17	B&B 7-8'	12.00	115.00	
18	B&B 8-9'	14.00	135.00	
17	B&B 9-10'	16.50	160.00	
3	B&B 10-12'	20.00		
JUNIPERUS SCOPULORUM COLUMNARIS				
6	B&B 18-24"	3.50	30.00	
26	B&B 2-2½'	4.00	35.00	
79	B&B 2½-3'	5.00	45.00	400.00
17	B&B 3-3½'	6.00	55.00	
134	B&B 3½-4'	7.00	65.00	600.00
281	B&B 4-5'	8.00	75.00	700.00
11	B&B 5-6'	9.50	90.00	
7	B&B 6-7'	10.50	100.00	
27	B&B 7-8'	12.00	110.00	
37	B&B 8-9'	14.00	135.00	1250.00
21	B&B 9-10'	16.50	160.00	
6	B&B 10-12'	20.00	190.00	
JUNIPERUS SCOPULORUM EXTRA GREEN				
18	B&B 12-18"	3.00	25.00	
53	B&B 18-24"	3.50	30.00	250.00
97	B&B 2-2½'	4.00	35.00	300.00
65	B&B 2½-3'	5.00	45.00	400.00
70	B&B 3-3½'	6.00	55.00	500.00
363	B&B 3½-4'	7.00	65.00	600.00
172	B&B 4-5'	8.00	75.00	700.00
17	B&B 5-6'	9.50	90.00	
8	B&B 6-7'	10.50	100.00	
2	B&B 7-8'	12.00		
1	B&B 8-9'	14.00		
4	B&B 10-12'	20.00		
1	B&B 12-14'	27.00		
JUNIPERUS SCOPULORUM GAREEI - Low spreading form somewhat similar to J. Pfitzeriana. Bluish-green foliage.				
154	B&B 12-18"	3.00	25.00	200.00
180	B&B 18-24"	3.50	30.00	250.00
18	B&B 2-2½'	4.00	35.00	
3	B&B 2½-3'	5.00	45.00	
JUNIPERUS SCOPULORUM HOLMANS - Light Green.				
24	B&B 2-2½'	4.00	35.00	
48	B&B 2½-3'	5.00	45.00	400.00
37	B&B 3-3½'	6.00	55.00	500.00
50	B&B 3½-4'	7.00	65.00	600.00
24	B&B 4-5'	8.00	75.00	
4	B&B 7-8'	12.00	115.00	
1	B&B 8-9'	14.00		

	SIZE	EACH	PER 10	PER 100
JUNIPERUS SCOPULORUM HORIZONTALIS - Upright with bright blue foliage introduced by Hill's.				
19	B&B 15-18"	3.00	25.00	
25	B&B 18-24"	3.50	30.00	
32	B&B 2-2½'	4.00	35.00	300.00
97	B&B 2½-3'	5.00	45.00	400.00
117	B&B 3-3½'	6.00	55.00	500.00
108	B&B 3½-4'	7.00	65.00	600.00
7	B&B 4-5'	8.00	75.00	
1	B&B 5-6'	9.50		
1	B&B 6-7'	10.50		
4	B&B 7-8'	12.00		
1	B&B 8-9'	14.00		
3	B&B 9-10'	16.50		
4	B&B 10-12'	20.00		
JUNIPERUS SCOPULORUM LACEY				
1	B&B 3-3½'	6.00		
7	B&B 3½-4'	7.00	65.00	
8	B&B 4-5'	8.00	75.00	
7	B&B 5-6'	9.50	90.00	
JUNIPERUS SCOPULORUM LIGHT GREEN				
21	B&B 18-24"	3.50	30.00	
55	B&B 2-2½'	4.00	35.00	300.00
37	B&B 2½-3'	5.00	45.00	400.00
1	B&B 5-6'	9.50		
2	B&B 6-7'	10.50		
3	B&B 7-8'	12.00		
JUNIPERUS SCOPULORUM MADORA				
38	B&B 18-24"	3.50	30.00	250.00
89	B&B 2-2½'	4.00	35.00	300.00
48	B&B 2½-3'	5.00	45.00	400.00
4	B&B 3-3½'	6.00		
JUNIPERUS SCOPULORUM MARSHALL - A columnar form.				
25	B&B 18-24"	3.50	30.00	
5	B&B 2-2½'	4.00	35.00	
41	B&B 2½-3'	5.00	45.00	400.00
171	B&B 3-3½'	6.00	55.00	500.00
200	B&B 3½-4'	7.00	65.00	600.00
117	B&B 4-5'	8.00	75.00	700.00
46	B&B 5-6'	9.50	90.00	850.00
1	B&B 6-7'	10.50		
4	B&B 7-8'	12.00		
14	B&B 8-9'	14.00	135.00	
21	B&B 9-10'	16.50	160.00	
11	B&B 10-12'	20.00	180.00	
2	B&B 12-14'	27.00		
JUNIPERUS SCOPULORUM PROSTRATE				
7	B&B 10-12"	2.50	20.00	
21	B&B 12-18"	3.00	25.00	
49	B&B 18-24"	4.00	38.00	350.00
23	B&B 2-2½'	5.00	45.00	
7	B&B 2½-3'	7.00	65.00	

1950

The following information was obtained from the records of the
 Department of the Interior, Bureau of Land Management, on
 the subject of the above-captioned tract of land.
 The tract of land described in the above-captioned
 instrument is situated in the County of [County Name],
 State of [State Name], and is more particularly
 described as follows: [Description of land]
 The above-described tract of land is owned by [Owner Name],
 who is the holder of the title to the same.
 The above-described tract of land is being offered for
 sale to the public by the Department of the Interior,
 Bureau of Land Management, and is being offered for
 sale at a public auction to be held at [Location]
 on the [Date] day of [Month], 1950, at [Time].
 The minimum bid for the above-described tract of land
 is \$[Amount].
 The above-described tract of land is being offered for
 sale to the public by the Department of the Interior,
 Bureau of Land Management, and is being offered for
 sale at a public auction to be held at [Location]
 on the [Date] day of [Month], 1950, at [Time].
 The minimum bid for the above-described tract of land
 is \$[Amount].

	SIZE	EACH	PER 10	PER 100
JUNIPERUS SCOPULORUM SUTHERLAND - Green cone-shaped.				
33	B&B 12-18"	3.00	25.00	200.00
198	B&B 18-24"	3.50	30.00	250.00
225	B&B 2-2½'	4.00	35.00	300.00
241	B&B 2½-3'	5.00	45.00	400.00
526	B&B 3-3½'	6.00	55.00	500.00
301	B&B 3½-4'	7.00	65.00	600.00
25	B&B 4-5'	8.00	75.00	
12	B&B 5-6'	9.50		
3	B&B 8-9'	14.00		
JUNIPERUS SCOPULORUM VARIOUS MIXED				
92	B&B 18-24"	3.50	30.00	250.00
112	B&B 2-2½'	4.00	35.00	300.00
228	B&B 2½-3'	5.00	45.00	400.00
267	B&B 3-3½'	6.00	55.00	500.00
337	B&B 3½-4'	7.00	65.00	600.00
244	B&B 4-5'	8.00	75.00	700.00
233	B&B 5-6'	9.50	90.00	850.00
76	B&B 6-7'	10.50	100.00	950.00
38	B&B 7-8'	12.00	115.00	1050.00
34	B&B 8-9'	14.00	135.00	1250.00
54	B&B 9-10'	16.50	160.00	1550.00
37	B&B 10-12'	20.00	190.00	
4	B&B 12-14'	27.00		
3	B&B 14-16'	32.50		
JUNIPERUS SCOPULORUM GLOBES				
JUNIPERUS SCOPULORUM 1931 MISSION GLOBE				
26	B&B 10-12"	2.50	20.00	
23	B&B 12-15"	3.00	25.00	
20	B&B 15-18"	4.00	35.00	
9	B&B 18-24"	5.00	45.00	
3	B&B 2-2½'	6.00		
JUNIPERUS SCOPULORUM 1932 GLOBE - Steel Blue.				
16	B&B 15-18"	4.00	35.00	
6	B&B 18-24"	5.00	45.00	
JUNIPERUS SCOPULORUM 1933 GLOBE - Silver Grey.				
1	B&B 15-18"	4.00		
4	B&B 18-24"	5.00		
3	B&B 2-2½'	6.00		
JUNIPERUS SCOPULORUM 1934 GLOBE				
4	B&B 15-18"	4.00		
5	B&B 18-24"	5.00	45.00	
JUNIPERUS SCOPULORUM 1935 GLOBE				
8	B&B 12-15"	3.00	25.00	
4	B&B 15-18"	4.00		
2	B&B 18-24"	5.00		
JUNIPERUS SCOPULORUM ALBA GLOBE				
3	B&B 18-24"	5.00		
2	B&B 2-2½'	6.00		
1	B&B 3-3½'	10.00		
JUNIPERUS SCOPULORUM BLUE BUSH GLOBE				
5	B&B 15-18"	4.00	35.00	

11/11/11

11/11/11

11/11/11

11/11/11

11/11/11

11/11/11

11/11/11

11/11/11

11/11/11

11/11/11

11/11/11

11/11/11

11/11/11

11/11/11

11/11/11

11/11/11

11/11/11

11/11/11

11/11/11

11/11/11

11/11/11

11/11/11

11/11/11

11/11/11

11/11/11

JUNIPERUS SCOPULORUM GLOBES CONT'D.		SIZE	EACH	PER 10	PER 100
JUNIPERUS SCOPULORUM CHANDLER'S SILVER GLOBE					
240	B&B 10-12"	2.50	20.00	150.00
748	B&B 12-15"	3.00	25.00	200.00
680	B&B 15-18"	4.00	35.00	300.00
162	B&B 18-24"	5.00	45.00	400.00
5	B&B 2-2½'	6.00	55.00	
1	B&B 2½-3'	8.00		
1	B&B 3-3½'	10.00		
4	B&B 3½-4'	12.50		
1	B&B 4 X 4½'	15.00		
1	B&B 4½-5'	17.50		
JUNIPERUS SCOPULORUM COLUMNARIS GLOBE					
1	B&B 2 X 3½'	7.50		
2	B&B 2½ X 3½'	8.50		
1	B&B 3 X 4½'	12.50		
JUNIPERUS SCOPULORUM HORIZONTALIS GLOBE					
8	B&B 15-18"	4.00	35.00	
JUNIPERUS SCOPULORUM MARSHALL GLOBE					
7	B&B 12-15"	3.00	25.00	
12	B&B 15-18"	4.00	35.00	
6	B&B 18-24"	5.00	45.00	
JUNIPERUS SCOPULORUM SUTHERLAND GLOBE					
55	B&B 10-12"	2.50	20.00	150.00
63	B&B 12-15"	3.00	25.00	200.00
39	B&B 15-18"	4.00	35.00	300.00
JUNIPERUS SCOPULORUM VARIOUS MIXED GLOBE					
43	B&B 12-15"	3.00	25.00	200.00
63	B&B 15-18"	4.00	35.00	300.00
50	B&B 18-24"	5.00	45.00	400.00
4	B&B 2-2½'	6.00		
2	B&B 2½-3'	8.00		
1	B&B 4½ X 4½'	16.00		
JUNIPERUS SQUAMATA MEYERI (Meyer Juniper) Bunchy and irregular growth. Leaves plump, pointed and prickly. Bright blue color with tones of green, white, and pinkish-red.					
10	B&B 18-24"	3.00	25.00	
JUNIPERUS VIRGINIANA (Red Cedar) Hardy native Cedar with dark green foliage.					
3	B&B 2-3'	2.50		
7	B&B 3-4'	3.50	30.00	
10	B&B 4-5'	5.00	45.00	
25	B&B 5-6'	6.50	60.00	
8	B&B 6-7'	7.50	70.00	
11	B&B 7-8'	9.50	90.00	
12	B&B 8-9'	11.00	105.00	
29	B&B 9-10'	12.50	120.00	
22	B&B 10-12'	15.00	140.00	
3	B&B 12-14'	20.00		
3	B&B 14-16'	25.00		
4	B&B 16-18'	32.50		
1	B&B 18-20'	40.00		

	SIZE	EACH	PER 10	PER 100
JUNIPERUS VIRGINIANA BLUE NO. 1				
90	B&B 2-3'	3.50	30.00	250.00
174	B&B 3-4'	4.50	40.00	350.00
183	B&B 4-5'	6.00	55.00	500.00
26	B&B 5-6'	7.50	70.00	
76	B&B 6-7'	9.00	85.00	800.00
63	B&B 7-8'	10.00	95.00	900.00
24	B&B 8-9'	12.00	110.00	
4	B&B 9-10'	15.00	140.00	
1	B&B 10-12'	20.00		
1	B&B 14-16'	30.00		
JUNIPERUS VIRGINIANA BLUE NO. 2				
1	B&B 5-6'	6.50		
1	B&B 7-8'	9.50		
2	B&B 8-9'	11.00		
5	B&B 10-12'	15.00	140.00	
1	B&B 12-14'	20.00		
JUNIPERUS VIRGINIANA BURKI (Burk's Juniper) Compact pyramidal, dark green foliage.				
69	B&B 2-3'	3.50	30.00	250.00
124	B&B 3-4'	4.50	40.00	350.00
47	B&B 4-5'	6.00	55.00	500.00
14	B&B 5-6'	7.50	70.00	
7	B&B 6-7'	9.00	85.00	
6	B&B 7-8'	10.00	95.00	
1	B&B 8-9'	11.50		
JUNIPERUS VIRGINIANA CANNARTI (Cannart Cedar) Semi-dwarf pyramidal type with dark green tufted foliage.				
112	B&B 2-3'	3.50	30.00	250.00
391	B&B 3-4'	4.50	40.00	350.00
975	B&B 4-5'	6.00	55.00	500.00
66	B&B 5-6'	7.50	70.00	650.00
270	B&B 6-7'	9.00	85.00	800.00
204	B&B 7-8'	10.00	95.00	900.00
79	B&B 8-9'	11.50	110.00	1050.00
27	B&B 9-10'	14.50	140.00	
9	B&B 10-12'	18.00	175.00	
6	B&B 12-14'	22.50	220.00	
23	B&B 14-16'	28.00	270.00	
4	B&B 16-18'	35.00		
4	B&B 18-20'	45.00		
JUNIPERUS VIRGINIANA COLUMNARIS				
74	B&B 2-3'	3.50	30.00	250.00
197	B&B 3-4'	4.50	40.00	350.00
150	B&B 4-5'	6.00	55.00	500.00
18	B&B 5-6'	7.50	70.00	
9	B&B 6-7'	9.00	85.00	
22	B&B 7-8'	10.00	95.00	
27	B&B 8-9'	11.50	110.00	
37	B&B 9-10'	14.50	140.00	1350.00
32	B&B 10-12'	18.00	175.00	1700.00
1	B&B 12-14'	22.50		
JUNIPERUS VIRGINIANA DE FOREST GREEN				
3	B&B 6-7'	9.00		
3	B&B 7-8'	10.00		
5	B&B 8-9'	11.50	110.00	
11	B&B 9-10'	14.50	140.00	
7	B&B 10-12'	18.00	175.00	

REPUBLIC OF SOUTH AFRICA

MINISTER OF EDUCATION

DEPARTMENT OF EDUCATION

1996

NOTICE OF INTENTION

TO

THE

1996

1996

1996

1996

1996

1996

1996

1996

1996

1996

1996

1996

1996

1996

1996

1996

1996

1996

1996

1996

1996

1996

1996

1996

1996

1996

1996

1996

1996

1996

	SIZE	EACH	PER 10	PER 100
JUNIPERUS VIRGINIANA ELEGANTISSIMA (Goldtip Red Cedar) Low bushy spreader with bright green foliage. Tips of branches bright gold in the Spring.				
11	B&B 18-24"	3.00	25.00	
44	B&B 2-3'	3.50	33.00	300.00
118	B&B 3-4'	4.50	40.00	350.00
6	B&B 4-5'	6.00	55.00	
29	B&B 5-6'	7.50	70.00	
8	B&B 6-7'	10.00	95.00	
3	B&B 7-8'	12.50		
1	B&B 8-9'	15.00		
JUNIPERUS VIRGINIANA GLAUCA (Silver Cedar) Tall broad pyramidal type with spreading branches and soft silvery-blue foliage.				
140	B&B 2-3'	3.00	25.00	200.00
592	B&B 3-4'	3.50	30.00	250.00
241	B&B 4-5'	5.00	45.00	400.00
28	B&B 5-6'	6.50	60.00	
16	B&B 6-7'	8.00	75.00	
26	B&B 7-8'	9.50	90.00	
26	B&B 8-9'	11.50	110.00	
27	B&B 9-10'	14.50	140.00	
14	B&B 10-12'	18.00	175.00	
6	B&B 12-14'	22.50	220.00	
1	B&B 14-16'	28.00		
JUNIPERUS VIRGINIANA GLAUCA NO. 15				
10	B&B 2-3'	3.00	25.00	
4	B&B 3-4'	3.50	30.00	
JUNIPERUS VIRGINIANA GLOBOSA (Globe Red Cedar) Dwarf compact globe form with bright green foliage.				
90	B&B 12-15"	2.50	20.00	150.00
507	B&B 15-18"	3.00	25.00	200.00
177	B&B 18-24"	3.50	30.00	250.00
11	B&B 2-2½'	5.00	45.00	
16	B&B 3½-4'	6.50	60.00	
15	B&B 3-3½'	8.50	80.00	
10	B&B 3½-4'	10.50	100.00	
35	B&B 4-5'	13.50	130.00	1250.00
8	B&B 6-7'	17.50	165.00	
JUNIPERUS VIRGINIANA KOSTERI (Koster Red Cedar) Semi-dwarf with half erect arching branches and bluish-green foliage.				
8	B&B 15-18"	2.50	23.00	
136	B&B 18-24"	3.20	30.00	270.00
233	B&B 2-2½'	4.20	40.00	380.00
55	B&B 2½-3'	6.00	53.00	550.00
17	B&B 3-3½'	7.50	70.00	
19	B&B 3½-4'	8.50	80.00	
8	B&B 4-5'	10.00	90.00	
8	B&B 5-6'	12.00	110.00	
11	B&B 6-7'	15.00	140.00	
9	B&B 7-8'	16.50	155.00	
7	B&B 8-9'	18.00	170.00	
2	B&B 9-10'	20.00		

1. The first part of the document discusses the importance of maintaining accurate records of all transactions. This is essential for ensuring the integrity of the financial data and for providing a clear audit trail.

2. The second part of the document outlines the various methods used to collect and analyze data. These methods include direct observation, interviews, and the use of specialized software tools.

3. The third part of the document describes the results of the data collection and analysis. The findings indicate that there are significant areas for improvement in the current processes, particularly in the areas of data accuracy and reporting efficiency.

4. The fourth part of the document provides recommendations for addressing the identified issues. These recommendations include implementing more robust data validation procedures and investing in training for staff to improve their data handling skills.

5. The fifth part of the document discusses the implementation of the recommended changes. This involves a phased approach to ensure that the new processes are adopted smoothly and that any potential risks are minimized.

6. The sixth part of the document provides a summary of the overall findings and conclusions. It emphasizes the need for ongoing monitoring and evaluation to ensure that the improvements are sustained over time.

7. The seventh part of the document includes a list of references and a bibliography. These references provide additional context and support for the findings and recommendations presented in the document.

8. The final part of the document is a conclusion that reiterates the key points and expresses the hope that the findings and recommendations will be helpful in improving the organization's data management practices.

	SIZE	EACH	PER 10	PER 100
JUNIPERUS VIRGINIANA NEVIN'S BLUE				
124	B&B 2-3'	3.50	30.00	250.00
462	B&B 3-4'	4.50	40.00	350.00
524	B&B 4-5'	6.00	55.00	500.00
49	B&B 5-6'	7.50	70.00	650.00
7	B&B 6-7'	9.00	85.00	
1	B&B 7-8'	10.00		
2	B&B 8-9'	11.50		
JUNIPERUS VIRGINIANA PLATTE RIVER - An improved Red Cedar.				
6	B&B 2-3'	3.50	30.00	
511	B&B 3-4'	4.50	40.00	350.00
610	B&B 4-5'	6.00	55.00	500.00
112	B&B 5-6'	7.50	70.00	650.00
25	B&B 6-7'	9.00	85.00	
46	B&B 7-8'	10.00	95.00	900.00
43	B&B 8-9'	11.50	110.00	1050.00
45	B&B 9-10'	14.50	140.00	1350.00
54	B&B 10-12'	18.00	175.00	1700.00
24	B&B 12-14'	22.50	220.00	
19	B&B 14-16'	28.00	270.00	
10	B&B 16-18'	35.00	340.00	
2	B&B 18-20'	45.00		
JUNIPERUS VIRGINIANA PLATTE RIVER BLUE				
51	B&B 2-3'	3.50	30.00	250.00
34	B&B 3-4'	4.50	40.00	350.00
23	B&B 4-5'	6.00	55.00	
8	B&B 5-6'	7.50	70.00	
3	B&B 9-10'	14.50		
4	B&B 10-12'	18.00		
JUNIPERUS VIRGINIANA PYRAMIDALIS				
115	B&B 2-3'	3.50	30.00	250.00
36	B&B 3-4'	4.50	40.00	350.00
41	B&B 4-5'	6.00	55.00	500.00
21	B&B 5-6'	7.50	70.00	
15	B&B 6-7'	9.00	85.00	
10	B&B 7-8'	10.00	95.00	
1	B&B 8-9'	11.50		
JUNIPERUS VIRGINIANA PYRAMIDIFORMIA HILLI (Hill's Dundee Juniper) Tall compact narrow pyramidal grower with blue-gray foliage which becomes purplish in the Fall and Winter.				
24	B&B 18-24"	3.00	25.00	
167	B&B 2-3'	3.50	30.00	250.00
441	B&B 3-4'	4.50	40.00	350.00
464	B&B 4-5'	6.00	55.00	500.00
151	B&B 5-6'	7.50	70.00	650.00
32	B&B 6-7'	9.00	85.00	800.00
122	B&B 7-8'	10.00	95.00	900.00
92	B&B 8-9'	11.50	110.00	1050.00
101	B&B 9-10'	14.50	140.00	1350.00
72	B&B 10-12'	18.00	175.00	1700.00
1	B&B 12-14'	22.50		



	SIZE	EACH	PER 10	PER 100
JUNIPERUS VIRGINIANA SCHOTTI (Schott Red Cedar) Dwarf dense pyramidal form with bright green foliage which holds its color during the winter.				
	7 B&B 4-5'	5.50	50.00	
	33 B&B 5-6'	7.00	65.00	600.00
	63 B&B 6-7'	8.50	80.00	750.00
	69 B&B 7-8'	9.50	90.00	850.00
	16 B&B 8-9'	11.00	105.00	
	24 B&B 9-10'	14.00	135.00	
	10 B&B 10-12'	17.50	170.00	
	20 B&B 12-14'	22.00	210.00	
	18 B&B 14-16'	27.50	270.00	
	7 B&B 16-18'	35.00	340.00	
JUNIPERUS VIRGINIANA SCOTT'S MANHATTAN BLUE				
	3 B&B 9-10'	14.50		
	2 B&B 10-12'	18.00		
JUNIPERUS VIRGINIANA SCOTT'S SILVER PYRAMIDAL				
	4 B&B 6-7'	9.00		
	2 B&B 7-8'	10.00		
	7 B&B 10-12'	18.00		
JUNIPERUS VIRGINIANA WILD SPECIAL				
	22 B&B 2-3'	3.50	30.00	250.00
PICEA CANADENSIS ALBERTIANA (Black Hills Spruce) Hardest of all Spruces. 40 to 50 ft. Symmetrical, upright, and bushy. Foliage varying from green to a bluish tint.				
	1 B&B 18-24"	2.50		
	2 B&B 2-2½'	3.00		
	14 B&B 3-4'	4.50	40.00	
	6 B&B 4-5'	6.00	55.00	
	10 B&B 5-6'	8.00	75.00	
	11 B&B 6-7'	11.00	105.00	
	3 B&B 7-8'	14.00		
	4 B&B 8-9'	17.50		
	1 B&B 9-10'	20.00		
	2 B&B 10-12'	25.00		
PICEA EXCELSA (Norway Spruce) Tall hardy and rapid grower with heavy dark green foliage. Excellent for windbreaks and general planting. 70 to 80 ft.				
	1 B&B 6-7'	7.50		
	2 B&B 8-9'	12.00		
	1 B&B 9-10'	15.00		
	2 B&B 10-12'	20.00		
	3 B&B 12-14'	27.50		
	2 B&B 14-16'	35.00		
PICEA PUNGENS (Colorado Green Spruce)				
	1 B&B 2-2½'	2.50		
	4 B&B 2½-3'	3.30		
	1 B&B 3-3½'	4.50		
	13 B&B 3½-4'	5.30	50.00	
	20 B&B 4-5'	6.00	55.00	
	18 B&B 5-6'	8.00	75.00	
	19 B&B 6-7'	12.00	110.00	
	14 B&B 7-8'	15.00	140.00	
	10 B&B 8-9'	17.50	165.00	
	1 B&B 9-10'	20.00		
	5 B&B 10-12'	30.00		

Faint, illegible text on the left side of the page, possibly bleed-through from the reverse side.

Faint, illegible text on the right side of the page, possibly bleed-through from the reverse side.

Faint, illegible text on the left side of the page, possibly bleed-through from the reverse side.

Faint, illegible text on the right side of the page, possibly bleed-through from the reverse side.

Faint, illegible text on the left side of the page, possibly bleed-through from the reverse side.

Faint, illegible text on the right side of the page, possibly bleed-through from the reverse side.

	SIZE	EACH	PER 10	PER 100
PICEA PUNGENS GLAUCA (Colorado Blue Spruce) Hardy attractive tree with rich blue foliage. 60 to 80 ft.				
8	B&B 2-2½'	4.50	40.00	
7	B&B 2½-3'	5.50	50.00	
12	B&B 3-3½'	7.00	65.00	
23	B&B 3½-4'	9.00	85.00	
46	B&B 4-5'	12.00	115.00	1100.00
28	B&B 5-6'	16.50	160.00	
34	B&B 6-7'	25.50	250.00	2450.00
29	B&B 7-8'	35.00	340.00	
5	B&B 8-9'	44.00	430.00	
13	B&B 9-10'	55.00	540.00	
4	B&B 10-12'	65.00		
1	B&B 18-20'	100.00		
PICEA PUNGENS KOSTERI (Koster's Blue Spruce) New growth and inner foliage are bright blue.				
2	B&B 12-18"	3.50		
2	B&B 18-24"	4.00		
3	B&B 3-3½'	9.50		
5	B&B 3½-4'	12.50		
2	B&B 4-5'	15.00		
3	B&B 5-6'	20.00		
PINUS MONTANA MUGHUS (Mugho Pine) Dwarf spreader with round top. Short dark green needles. Small cones resembling candles set over tree in Spring.				
4	B&B 10-12"	2.00		
7	B&B 12-15"	2.50	23.00	
9	B&B 15-18"	3.00	25.00	
2	B&B 18-24"	3.50	30.00	
8	B&B 2-2½'	4.00	35.00	
29	B&B 2½-3'	4.50	40.00	
34	B&B 3-3½'	5.50	50.00	
80	B&B 3½-4'	7.00	65.00	600.00
45	B&B 4-5'	9.50	90.00	850.00
17	B&B 5-6'	14.00	135.00	
3	B&B 6-7'	20.00		
1	B&B 7-8'	25.00		
PINUS NIGRA (Austrian Pine) Sturdy symmetrical tree attaining great height. Long glossy green needles.				
22	B&B 4-5'	5.50	50.00	
60	B&B 5-6'	8.00	75.00	700.00
86	B&B 6-7'	10.50	100.00	950.00
88	B&B 7-8'	12.50	120.00	1150.00
98	B&B 8-9'	16.00	155.00	1500.00
116	B&B 9-10'	20.00	190.00	1800.00
74	B&B 10-12'	27.50	270.00	2650.00
6	B&B 12-14'	35.00	340.00	
6	B&B 14-16'	40.00	390.00	
9	B&B 16-18'	50.00	490.00	
9	B&B 18-20'	65.00	640.00	
PINUS PONDEROSA (Western Yellow Pine) Extremely long needled.				
2	B&B 10-12'	27.50		
2	B&B 16-18'	50.00		

THE UNIVERSITY OF CHICAGO

PHYSICS DEPARTMENT
5712 S. UNIVERSITY AVE.
CHICAGO, ILL. 60637

PHYSICS 351
LECTURE 10
MAY 19, 1983

LECTURE 10
MAY 19, 1983

LECTURE 10
MAY 19, 1983

LECTURE 10
MAY 19, 1983

		SIZE	EACH	PER 10	PER 100
PINUS STROBUS (White Pine)	A symmetrical tree with silvery green foliage. Fine for screen planting.				
	1	B&B 12-14'	35.00		
	1	B&B 14-16'	40.00		
	2	B&B 18-20'	50.00		
	1	B&B 22-24'	75.00		
PINUS SYLVESTRIS (Scotch Pine)	Rapid grower, rough bark, dark gray-green foliage.				
	456	B&B 18-24"	2.00	18.00	150.00
	1200	B&B 2-3'	2.50	23.00	200.00
	368	B&B 3-4'	3.50	30.00	250.00
	265	B&B 4-5'	4.50	40.00	350.00
	236	B&B 5-6'	6.00	55.00	500.00
	377	B&B 6-7'	7.00	65.00	600.00
	201	B&B 7-8'	9.00	85.00	800.00
	262	B&B 8-9'	10.50	100.00	950.00
	191	B&B 9-10'	13.00	125.00	1200.00
	90	B&B 10-12'	17.50	170.00	1650.00
	17	B&B 12-14'	25.00	240.00	
	14	B&B 14-16'	35.00	340.00	
	7	B&B 16-18'	42.50	415.00	
PSEUDOTSUGA DOUGLASI (Douglas Fir)	Large symmetrical tree with bluish-green foliage. Very drought resistant.				
	27	B&B 18-24"	2.00	18.00	
	30	B&B 2-2½'	2.50	23.00	200.00
	40	B&B 2½-3'	3.00	28.00	250.00
	90	B&B 3-4'	4.00	35.00	300.00
	43	B&B 4-5'	5.00	45.00	400.00
	15	B&B 5-6'	7.00	65.00	
	12	B&B 6-7'	9.00	85.00	
	12	B&B 7-8'	12.50	120.00	
	13	B&B 8-9'	15.00	140.00	
	1	B&B 9-10'	20.00		
	1	B&B 12-14'	35.00		
THUJA OCCIDENTALIS (American Arborvitae)					
	54	B&B 15-18"	1.50	12.50	100.00
	16	B&B 18-24"	2.00	15.00	
	18	B&B 2-3'	2.50	20.00	
	9	B&B 3-4'	3.00	25.00	
	1	B&B 4-5'	3.50		
	1	B&B 5-6'	4.00		
THUJA OCCIDENTALIS DOUGLASI					
	2	B&B 2-3'	2.50		
	3	B&B 3-4'	3.00		
	5	B&B 4-5'	3.50	30.00	
	3	B&B 5-6'	4.00		
THUJA OCCIDENTALIS DOUGLASI AUREA					
	3	B&B 2-3'	2.50		
	2	B&B 5-6'	4.00		
THUJA OCCIDENTALIS GLOBOSA					
	2	B&B 12-15"	1.50		
	1	B&B 15-18"	2.00		
	1	B&B 18-24"	2.50		
	1	B&B 2½-3'	3.00		

1. The first part of the document discusses the importance of maintaining accurate records of all transactions and activities. It emphasizes that proper record-keeping is essential for transparency and accountability, particularly in financial reporting and compliance with regulatory requirements. The text notes that without reliable records, it becomes difficult to track performance, identify trends, and address any discrepancies or errors that may arise.

2. The second section focuses on the role of technology in streamlining record-keeping processes. It highlights how digital tools and software solutions can significantly reduce the time and effort required to collect, store, and analyze data. By leveraging automation and cloud-based storage, organizations can ensure that their records are secure, accessible, and up-to-date. This section also touches upon the importance of data security and privacy, especially in light of increasing regulations and public concern over data breaches.

3. The third part of the document addresses the challenges associated with managing large volumes of data. It discusses the need for effective data management strategies, including regular backups, data cleansing, and archiving. The text also mentions the importance of having a clear data retention policy to ensure that only relevant information is kept for the required duration. Additionally, it touches upon the need for staff training and support to ensure that everyone involved in the process understands the importance of accurate record-keeping and how to use the available tools effectively.

4. The final section of the document provides a summary of the key points discussed and offers some concluding thoughts. It reiterates that maintaining accurate records is not just a technical task but a strategic one that can provide valuable insights into an organization's operations and performance. The text encourages organizations to embrace a proactive approach to record-keeping, regularly reviewing and updating their processes to stay current with the latest technologies and regulatory changes.

	SIZE	EACH	PER 10	PER 100
THUJA OCCIDENTALIS PYRAMIDALIS (Pyramidal American Arborvitae)				
6	B&B 18-24"	2.00	15.00	
2	B&B 2-3'	2.50		
3	B&B 3-4'	3.00		
3	B&B 4-5'	4.00		
4	B&B 5-6'	6.00		
1	B&B 6-7'	8.00		
THUJA ORIENTALIS (Chinese Arborvitae) Tall slender tree with flat dark green foliage.				
3	B&B 3-4'	2.50		
15	B&B 4-5'	3.00	25.00	
36	B&B 5-6'	4.00	35.00	300.00
92	B&B 6-7'	5.00	45.00	400.00
126	B&B 7-8'	6.00	55.00	500.00
146	B&B 8-9'	7.50	70.00	650.00
161	B&B 9-10'	10.00	95.00	900.00
85	B&B 10-12'	12.50	120.00	1150.00
THUJA ORIENTALIS AUREA CONSPICUA (Goldspire Arborvitae) Tall columnar tree with bright green foliage tipped golden yellow.				
2	B&B 3-4'	3.00		
11	B&B 4-5'	3.50	30.00	
22	B&B 5-6'	5.00	45.00	
13	B&B 6-7'	6.00	55.00	
11	B&B 7-8'	7.50	70.00	
10	B&B 8-9'	9.00	85.00	
21	B&B 9-10'	12.50	120.00	
2	B&B 10-12'	15.00		
THUJA ORIENTALIS AUREA NANA (Berckman's Golden Arborvitae) Dwarf compact and almost globular. Foliage yellowish green tipped gold in the Spring.				
10	B&B 18-24"	2.50	23.00	
168	B&B 2-2½'	3.00	28.00	250.00
20	B&B 2½-3'	3.50	30.00	
2	B&B 3-3½'	4.00		
6	B&B 3½-4'	4.50	40.00	
10	B&B 4-5'	6.00	55.00	
82	B&B 5-6'	7.50	70.00	650.00
87	B&B 6-7'	10.00	95.00	900.00
65	B&B 7-8'	13.50	130.00	1250.00
5	B&B 8-9'	17.50	170.00	
THUJA ORIENTALIS BAKER'S (Baker's Pyramidal Arborvitae) Compact, pyramidal and with bright green foliage.				
30	B&B 5-6'	3.00	23.00	200.00
THUJA ORIENTALIS BONITA - Dwarf globe shaped, dark green foliage. Suitbale for urns.				
75	B&B 3-4'	2.50	23.00	200.00
43	B&B 4-5'	3.00	28.00	
2	B&B 5-6'	4.00		
THUJA ORIENTALIS COMPACTA				
24	B&B 2-3'	2.00	18.00	150.00
67	B&B 3-4'	2.50	23.00	200.00
10	B&B 4-5'	3.50	33.00	300.00
4	B&B 5-6'	5.00		
3	B&B 6-7'	7.50		
1	B&B 7-8'	10.00		
10	B&B 8-9'	12.50	120.00	
22	B&B 9-10'	15.00	140.00	

The following table shows the results of the survey conducted in the year 1947-1948. The data is presented in a tabular format, with columns representing different categories and rows representing individual data points. The table is organized into several sections, each corresponding to a different aspect of the survey.

Category	Sub-Category	Value
Section 1	Item 1	12.5
	Item 2	15.2
	Item 3	18.7
	Item 4	21.3
	Item 5	24.8
	Item 6	27.4
	Item 7	30.9
	Item 8	33.5
	Item 9	36.1
	Item 10	38.7
Section 2	Item 1	41.2
	Item 2	43.8
	Item 3	46.4
	Item 4	49.0
	Item 5	51.6
	Item 6	54.2
	Item 7	56.8
	Item 8	59.4
	Item 9	62.0
	Item 10	64.6
Section 3	Item 1	67.2
	Item 2	69.8
	Item 3	72.4
	Item 4	75.0
	Item 5	77.6
	Item 6	80.2
	Item 7	82.8
	Item 8	85.4
	Item 9	88.0
	Item 10	90.6
Section 4	Item 1	93.2
	Item 2	95.8
	Item 3	98.4
	Item 4	101.0
	Item 5	103.6
	Item 6	106.2
	Item 7	108.8
	Item 8	111.4
	Item 9	114.0
	Item 10	116.6

The data indicates a consistent upward trend across all sections, with values increasing from approximately 12.5 in the first section to over 116 in the final section. This suggests a positive correlation between the categories and the measured values.

	SIZE	EACH	PER 10	PER 100
THUJA ORIENTALIS COMPACTA LIGHT GREEN				
4	B&B 3-4'	2.50	23.00	
2	B&B 4-5'	3.50	32.50	
5	B&B 5-6'	5.00		
28	B&B 6-7'	7.50	70.00	
6	B&B 7-8'	10.00	90.00	
2	B&B 9-10'	15.00		
THUJA ORIENTALIS HOLMAN'S LIGHT GREEN				
16	B&B 2-3'	2.50	23.00	
295	B&B 3-4'	3.25	31.50	300.00
4	B&B 4-5'	4.00		
8	B&B 5-6'	6.00	55.00	
THUJA ORIENTALIS PYRAMIDALIS AUREA				
7	B&B 8-9'	10.00	90.00	
26	B&B 9-10'	12.50	120.00	
18	B&B 10-12'	15.00	140.00	

EVERGREEN GRAFTS.
SPRING 1941 DELIVERY

CHANDLER
LANDSCAPE AND FLORAL CO.
101 WEST 47TH STREET KANSAS CITY, MO.

WHY OUR GRAFTS ARE THE BEST THAT CAN BE GROWN

- FIRST They are made by expert labor only.
- SECOND Made on family stock.
- THIRD Made on strong thrifty understock with proper root growth established in 2½ inch pots.
- FOURTH Made with long young scions.
- FIFTH Proper heat and ventilation to insure proper callousing.

These are only a few of the reasons why Chandler's Grafts make such rapid growth when lined out in the field.

DIRECTIONS FOR PLANTING - Plant directly in the field after freezing weather is over. Have soil well prepared. Remove rubber bands and plant only deep enough to cover the graft union.

CULTIVATION - Be sure to keep a dust mulch in dry weather, never allowing the ground to become hard and baked.

TIME OF SHIPMENT - These Grafts are ready in March but we would advise waiting until freezing weather is over before making shipment.

PRICES - Our prices are reasonable. Thirty of the same variety are priced at the 100 rate, 300 at the 1000 rate.

WE ALLOW 3% DISCOUNT AND BOXING FREE WHEN CASH ACCOMPANIES THE ORDER.

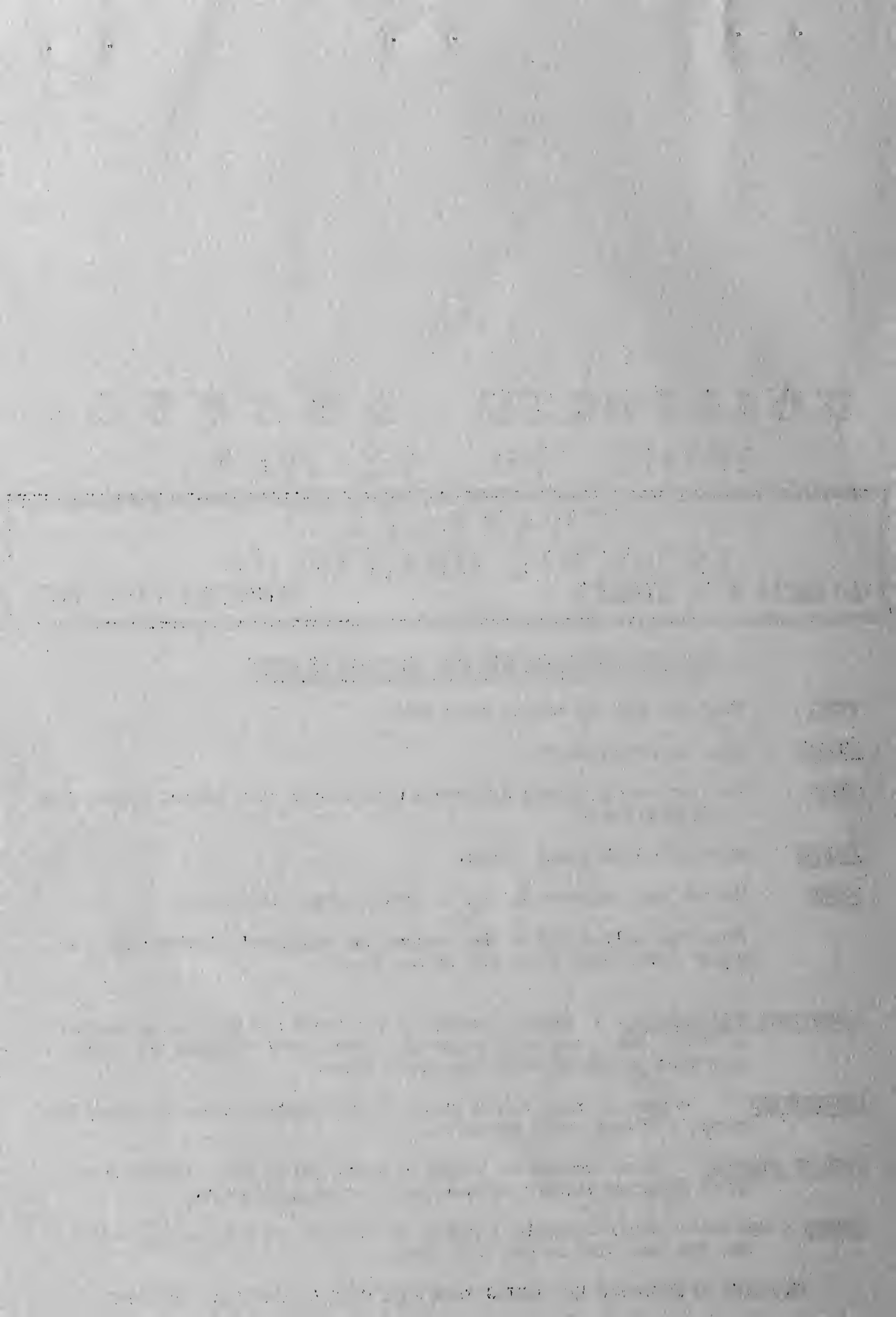

GRAFTS

	<u>PER 100</u>	<u>PER 1000</u>
JUNIPERUS chinensis columnaris	\$60.00	\$500.00
JUNIPERUS chinensis columnaris Green	60.00	500.00
JUNIPERUS chinensis excelsior	60.00	500.00
JUNIPERUS chinensis femina	60.00	500.00
JUNIPERUS chinensis globosa	60.00	500.00
JUNIPERUS chinensis pfitzeriana	60.00	500.00
JUNIPERUS chinensis procumbens	60.00	500.00
JUNIPERUS chinensis stricta	60.00	500.00
JUNIPERUS communis columnaris	60.00	500.00
JUNIPERUS communis depressa	60.00	500.00
JUNIPERUS communis depressa aurea	60.00	500.00
JUNIPERUS communis hibernica	60.00	500.00
JUNIPERUS communis suecica	60.00	500.00
JUNIPERUS excelsa stricta	60.00	500.00
JUNIPERUS horizontalis douglasi (Waukegan)	60.00	500.00
JUNIPERUS japonica	60.00	500.00
JUNIPERUS mascula	60.00	500.00
JUNIPERUS neaboriensis	60.00	500.00
JUNIPERUS sabina	60.00	500.00
JUNIPERUS sabina horizontalis	60.00	500.00
JUNIPERUS sabina tamariscifolia	60.00	500.00
JUNIPERUS scopulorum Blue Bush	60.00	500.00
JUNIPERUS scopulorum Chandler's Silver	60.00	500.00
JUNIPERUS scopulorum columnaris	60.00	500.00
JUNIPERUS scopulorum gareei	60.00	500.00

T R E E S

Our trees are listed at Bare Root prices. Most trees $3\frac{1}{2}$ to 4 inch and up in caliper should be balled and burlapped to be moved successfully. Elms may be moved at the proper time of year bare rooted, up to and including the 4 to 5 inch size. All trees transplanted during the winter when the ground is frozen, should be moved with a ball. Pin Oak, Birch, Magnolia, Ilex, Flowering Peach and a few other varieties should be moved with a ball regardless of the season.

The extra charge for balling, if required, on the smaller sized trees, is as follows. Planting will be charged additional at 25% of the Bare Root or List price of the trees.

3 to 4 ft.	\$0.25
4 to 5 ft.35
5 to 6 ft.50
6 to 8 ft.65
8 to 10 ft	1.00
$1\frac{1}{4}$ to $1\frac{1}{2}$ in.	1.25
$1\frac{1}{2}$ to 2 in.	1.50
2 to $2\frac{1}{2}$ in	2.00
$2\frac{1}{2}$ to 3 in	2.50

The additional charge for Balling and Burlapping the larger size trees includes also the price of planting in Greater Kansas City, as follows:

3 to $3\frac{1}{2}$ in	\$3.00
$3\frac{1}{2}$ to 4 in	4.00
4 to 5 in.	6.50
5 to 6 in.	7.50
6 to 7 in.	10.00
7 to 8 in.	12.50
8 to 9 in.	15.00
9 to 10 in	17.50

Extra labor which might be necessary in case we encounter objectionable material such as rock, which must be removed before the planting can be done, will be furnished at the rate of 75¢ per hour.

TREES

	<u>SIZE</u>	<u>EACH</u>	<u>PER 10</u>	<u>PER 100</u>
ACER DASYCARPUM (Silver or Soft Maple)	Quick growing graceful shade tree. Leaves silvery underneath.			
	3	5-6"	17.50	
	9	6-7"	25.00	240.00
	6	7-8"	35.00	340.00
ACER DASYCARPUM CUTLEAF (Cutleaf Maple)	Slightly drooping graceful form with delicately cut leaves.			
	1	6-7"	30.00	
	1	7-8"	40.00	
ACER PLATANOIDES (Norway Maple)	Most popular street tree. Retains its green leaves until late Autumn. Dense globe shaped heads. 50 to 75 ft.			
	1	5-6"	35.00	
	2	6-7"	45.00	
	1	7-8"	55.00	
	1	8-9"	65.00	
ACER SACCHARUM (Hard or Sugar Maple)	Hardiest and longest lived of the Maples. Magnificent yellow fall coloring. Excellent for street or lawn. 50-75'			
	27	5-6'	1.50	13.00 100.00
	30	6-7'	2.00	18.00 150.00
	11	1-1 $\frac{1}{4}$ "	3.00	25.00
	42	1 $\frac{1}{4}$ -1 $\frac{1}{2}$ "	3.50	32.00 280.00
	20	1 $\frac{1}{2}$ -1 $\frac{3}{4}$ "	4.50	40.00
	51	1 $\frac{3}{4}$ -2"	5.00	45.00 400.00
	39	2-2 $\frac{1}{2}$ "	7.00	65.00 600.00
	27	2 $\frac{1}{2}$ -3"	8.50	80.00 750.00
	7	3-3 $\frac{1}{2}$ "	12.50	120.00
	7	3 $\frac{1}{2}$ -4"	17.50	170.00
	7	4-5"	25.00	245.00
	2	5-6"	35.00	
	1	6-7"	45.00	
AMYGDALUS PERSICA RUBRA (Double Red Flowering Peach)	Small tree bearing a wealth of red blooms early in the Spring. Well adapted to most soils and locations. 12 ft. tall. Budded.			
	5	4-5'	1.00	8.50
	9	6-8'	2.50	20.00
	15	1-1 $\frac{1}{2}$ "	3.00	25.00
	13	1 $\frac{1}{2}$ -2"	4.00	35.00
	4	2-2 $\frac{1}{2}$ "	6.00	
BETULA ALBA (European White Birch)	Creamy white bark, most effective against a background of Evergreens. Graceful habit. 40 to 50 ft.			
	1	1 $\frac{3}{4}$ -2"	5.00	
	1	2-2 $\frac{1}{2}$ "	6.50	
BETULA ALBA CLUMPS - Two to three trunks each.				
	4	3-4'	1.30	
	13	4-5'	1.70	15.00
	22	5-6'	2.30	20.00
	14	6-8'	3.30	30.00
	2	8-10'	5.00	

REFER TO PAGE 22 FOR PRICES BALLED AND BURLAPPED

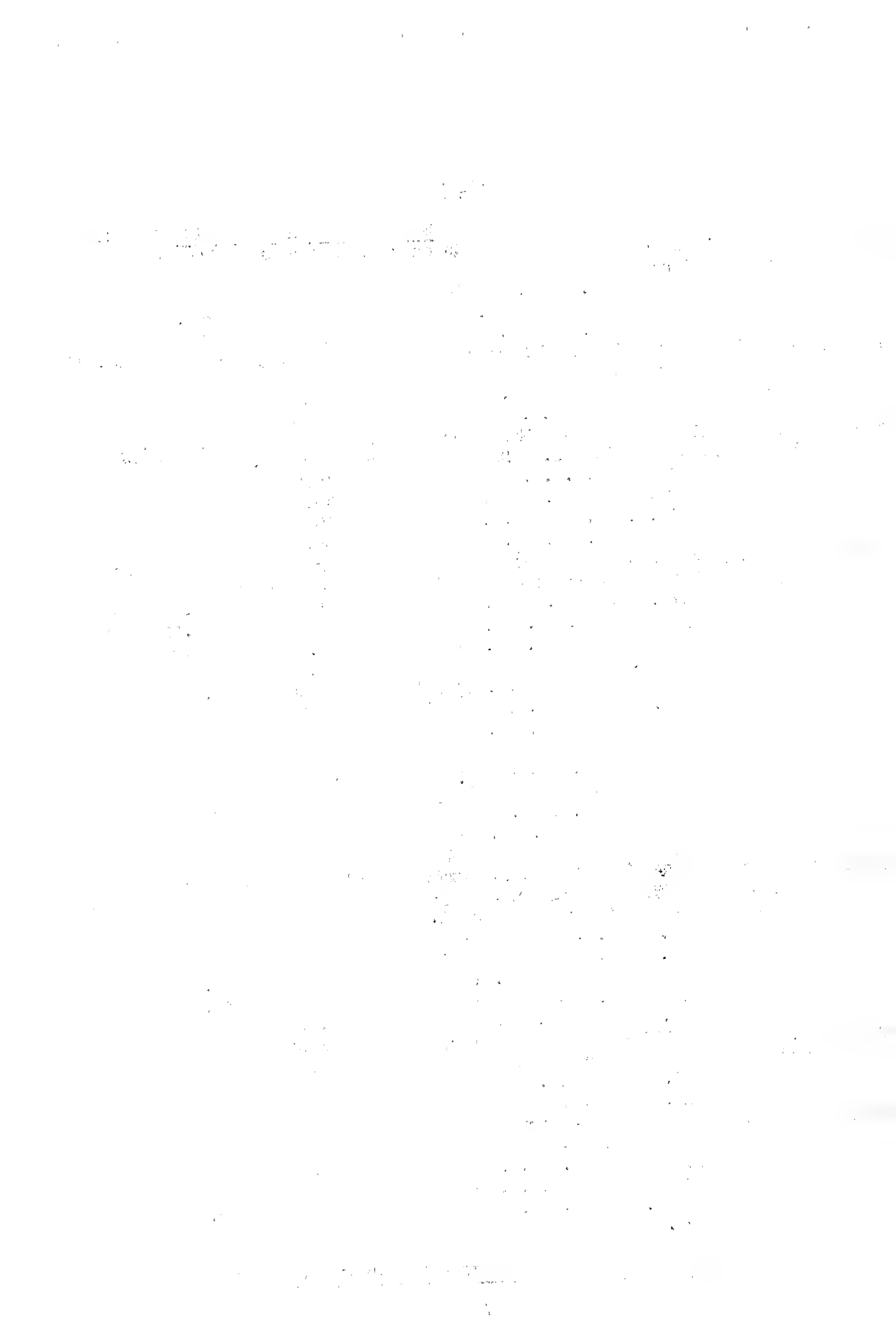

	SIZE	EACH	PER 10	PER 100
BETULA ALBA LACINIATA (Cutleaf Birch) Graceful drooping tree with silvery bark and deeply cut leaves. 30 to 40 ft.				
	18	4-5'	1.70	16.00
	126	5-6'	2.50	23.00 200.00
	121	6-8'	3.00	28.00 250.00
	20	1-1 $\frac{1}{4}$ "	4.50	40.00
	20	1 $\frac{1}{4}$ -1 $\frac{1}{2}$ "	6.50	60.00
	5	1 $\frac{1}{2}$ -1 $\frac{3}{4}$ "	8.00	75.00
	1	3 $\frac{1}{2}$ -4"	12.50	
CELTIS OCCIDENTALIS (Hackberry) A valuable shade tree with slender spreading branches. Limbs seldom broken by the wind.				
	1	2-2 $\frac{1}{2}$ "	5.00	
	1	2 $\frac{1}{2}$ -3"	7.50	
	1	8-9"	42.50	
	1	9-10"	52.50	
	2	10-12"	70.00	
CERCIS CANADENSIS (American Redbud) Heart shaped leaves and delicate reddish lavender flowers in Spring before the leaves appear.				
	11	4-5'	1.00	8.00
	11	5-6'	1.50	12.00
	9	6-7'	2.00	15.00
CORNUS FLORIDA (White Flowering Dogwood) Attractive symmetrical tree covered with single white flowers early in the Spring. Thrives in sun or shade. Grows about 25 ft. tall.				
	10	B&B 3-4'	2.50	
	10	B&B 4-5'	3.00	
	10	B&B 5-6'	4.00	
CORNUS FLORIDA RUBRA (Red Flowering Dogwood) Red flowered variety of above.				
	6	B&B 4-5'	3.75	
	6	B&B 5-6'	5.00	
ELEAGNUS ANGUSTIFOLIA (Russian Olive) Silvery gray leaves and branchlets. Yellow berries. Good for massing. 15 to 18 ft.				
	90	18-24"	.35	3.00 25.00
	3	3-4'	.60	
	13	4-5'	.70	6.00
	108	5-6'	1.00	8.00 70.00
	184	6-8'	1.50	12.00 100.00
	3	1-1 $\frac{1}{4}$ "	2.50	
	7	1 $\frac{1}{4}$ -1 $\frac{1}{2}$ "	3.00	
	1	1 $\frac{1}{2}$ -1 $\frac{3}{4}$ "	3.50	
	13	1 $\frac{3}{4}$ -2"	4.00	35.00
	56	2-2 $\frac{1}{2}$ "	5.00	45.00 400.00
	46	2 $\frac{1}{2}$ -3"	7.00	65.00 600.00
	18	3-3 $\frac{1}{2}$ "	10.00	95.00
	10	3 $\frac{1}{2}$ -4"	13.00	125.00
FRAXINUS AMERICANA (White Ash) The compound leaves take on a distinct metallic purple tinge before yellowing in the Autumn. Fairly rapid grower. 70 to 80 ft. high.				
	1	2-2 $\frac{1}{2}$ "	4.00	
	1	2 $\frac{1}{2}$ -3"	5.00	
	1	4-5"	16.00	
	2	5-6"	25.00	
	8	6-7"	32.50	315.00
	10	7-8"	40.00	390.00
	2	8-9"	50.00	
	1	9-10"	60.00	

1945
1946
1947
1948
1949
1950
1951
1952
1953
1954
1955
1956
1957
1958
1959
1960
1961
1962
1963
1964
1965
1966
1967
1968
1969
1970
1971
1972
1973
1974
1975
1976
1977
1978
1979
1980
1981
1982
1983
1984
1985
1986
1987
1988
1989
1990
1991
1992
1993
1994
1995
1996
1997
1998
1999
2000
2001
2002
2003
2004
2005
2006
2007
2008
2009
2010
2011
2012
2013
2014
2015
2016
2017
2018
2019
2020
2021
2022
2023
2024
2025

	SIZE	EACH	PER 10	PER 100
ILEX OPACA (American Holly) Narrow pyramidal head. Dull green oval leaves, yellowish green underneath. Dull scarlet fruit. Good for wet places.				
	3 B&B 4-5'	7.50		
	3 B&B 5-6'	10.00		
KOELREUTERIA PANICULATA (Goldenrain Tree)(Varnish Tree) Small valuable tree with bright yellow flowers in July. 25 to 30 ft.				
	25 2-3'	.60	5.00	
	30 3-4'	.80	7.00	60.00
	17 4-5'	1.20	10.00	
	16 5-6'	1.50	13.00	
	1 3 $\frac{1}{2}$ -4"	12.50		
	3 4-5"	15.00		
	7 5-6"	17.50	165.00	
	2 6-7"	25.00		
	1 8-9'	50.00		
MAGNOLIA SOULANGEANA (Saucer Magnolia) For planting Spring 1941. Large purplish pink and white cup-shaped blooms in May before the leaves appear.				
	10 B&B 3-4'	6.00		
	10 B&B 4-5'	7.50		
	10 B&B 5-6'	10.00		
	10 B&B 6-7'	12.50		
	4 . . 4 yr. specimens B&B 6-8'	15.00		
	4 . . 4 yr. specimens B&B 7-9'	20.00		
MALUS IOENSIS PLENA (Bechtel's Flowering Crab) Double pink rosebud-like flowers in May and June. 12 to 15 ft.				
	4 2-3'	1.00		
PLATANUS OCCIDENTALIS (American Sycamore) Large rapid growing tree with shapely head and white trunk. Makes a splendid lawn tree. 100 ft.				
	2 5-6'	.80		
	3 1-1 $\frac{1}{4}$ "	1.50		
	6 1 $\frac{1}{4}$ -1 $\frac{1}{2}$ "	2.00	18.00	
	8 1 $\frac{1}{2}$ -1 $\frac{3}{4}$ "	2.50	20.00	
	11 1 $\frac{3}{4}$ -2"	3.00	25.00	
	28 2-2 $\frac{1}{2}$ "	4.00	35.00	
	24 2 $\frac{1}{2}$ -3"	8.00	75.00	
	1 4-5"	16.00		
	2 5-6"	25.00		
	7 6-7"	32.50		
	3 7-8"	40.00		
	3 8-9"	50.00		
POPULUS EUGENIE (Carolina Poplar) A rapid grower which succeeds well in all soils and climates. 75 to 100 ft.				
	43 1-1 $\frac{1}{4}$ "	.70	6.00	50.00
	66 1 $\frac{1}{4}$ -1 $\frac{1}{2}$ "	.80	7.00	60.00
	32 1 $\frac{1}{2}$ -1 $\frac{3}{4}$ "	1.20	10.00	90.00
	32 1 $\frac{3}{4}$ -2"	1.70	15.00	140.00
	11 2-2 $\frac{1}{2}$ "	2.00	18.00	
	1 2 $\frac{1}{2}$ -3"	2.50		
	1 3-3 $\frac{1}{2}$ "	3.50		

REFER TO PAGE 22 FOR PRICES BALLED AND BURLAPPED

	SIZE	EACH	PER 10	PER 100
POPULUS NIGRA ITALICA (Lombardy Poplar) Columnar tree with limbs from the ground. Restless light green leaves. 60 to 80 ft. Used for landscape work & screens				
562	3-4'	.20	1.50	10.00
488	4-5'	.30	2.50	20.00
84	5-6'	.35	3.00	25.00
360	6-8'	.50	4.00	35.00
392	1-1 $\frac{1}{4}$ "	.60	5.50	45.00
143	1 $\frac{1}{4}$ -1 $\frac{1}{2}$ "	.80	7.00	60.00
195	1 $\frac{1}{2}$ -1 $\frac{3}{4}$ "	1.00	8.00	75.00
296	1 $\frac{3}{4}$ -2"	1.20	11.00	90.00
227	2-2 $\frac{1}{2}$ "	1.50	13.00	110.00
249	2 $\frac{1}{2}$ -3"	2.00	17.00	140.00
324	3-3 $\frac{1}{2}$ "	2.50	20.00	170.00
120	3 $\frac{1}{2}$ -4"	3.50	30.00	250.00
PRUNUS KWANZAN (Jap. Flg. Cherry) Multitudes of double deep pink flowers. 4-5 ft.				
7	3-4'	2.00	15.00	
8	5-6'	3.75	35.00	
QUERCUS PALUSTRIS (Pin Oak) Tall straight trunk, trim pyramidal head, quick grower. Deeply cut shiny foliage, turning crimson in Fall. 70 to 80 ft.				
9	2-2 $\frac{1}{2}$ "	7.50	70.00	
12	2 $\frac{1}{2}$ -3"	10.00	95.00	
32	3-3 $\frac{1}{2}$ "	12.50	120.00	1150.00
24	3 $\frac{1}{2}$ -4"	17.50	170.00	
17	4-5"	27.00	260.00	
1	5-6"	37.50		
ROBINIA HISPIDA (Rose Acacia) Compact globe heads. Large clusters bright pink fls.				
2	2-2 $\frac{1}{2}$ "	4.00		
1	2 $\frac{1}{2}$ -3"	6.00		
4	3-3 $\frac{1}{2}$ "	8.00		
SALIX PENDULA AUREA (Golden Weeping Willow) Splendid weeping habit, golden bark.				
510	2-3'	.40	3.00	25.00
10	6-8'	1.50	10.00	
ULMUS AMERICANA (American Elm) Typical native tree of regal proportions and grace.				
120	5-6'	.60	5.00	40.00
248	6-7'	.80	7.00	60.00
160	1-1 $\frac{1}{4}$ "	1.20	10.00	90.00
231	1 $\frac{1}{4}$ -1 $\frac{1}{2}$ "	1.50	13.00	120.00
142	1 $\frac{1}{2}$ -1 $\frac{3}{4}$ "	1.80	16.00	150.00
156	1 $\frac{3}{4}$ -2"	2.30	20.00	170.00
290	2-2 $\frac{1}{2}$ "	2.70	24.00	220.00
132	2 $\frac{1}{2}$ -3"	3.50	33.00	300.00
34	3-3 $\frac{1}{2}$ "	5.00	45.00	400.00
22	3 $\frac{1}{2}$ -4"	7.00	65.00	
275	4-5"	10.00	95.00	900.00
358	5-6"	16.00	150.00	1400.00
191	6-7"	25.00	240.00	2300.00
57	7-8"	35.00	340.00	3300.00
34	8-9"	45.00		
6	9-10"	57.50		
1	10-12"	70.00		

REFER TO PAGE 22 FOR PRICES BALLED AND BURLAPPED

THE UNIVERSITY OF CHICAGO

PHYSICS DEPARTMENT

5300 S. DICKINSON DRIVE

CHICAGO, ILLINOIS 60637

TEL: 773-936-3700

FAX: 773-936-3700

WWW.PHYSICS.UCHICAGO.EDU

ADMISSIONS OFFICE

PHYSICS DEPARTMENT

5300 S. DICKINSON DRIVE

CHICAGO, ILLINOIS 60637

TEL: 773-936-3700

FAX: 773-936-3700

WWW.PHYSICS.UCHICAGO.EDU

ADMISSIONS OFFICE

PHYSICS DEPARTMENT

5300 S. DICKINSON DRIVE

CHICAGO, ILLINOIS 60637

TEL: 773-936-3700

FAX: 773-936-3700

WWW.PHYSICS.UCHICAGO.EDU

ADMISSIONS OFFICE

PHYSICS DEPARTMENT

5300 S. DICKINSON DRIVE

CHICAGO, ILLINOIS 60637

	SIZE	EACH	PER 10	PER 100
ULMUS - CORK ELM				
1	5-6"	17.50		
3	6-7"	27.50		
1	8-9"	50.00		
1	9-10"	60.00		
ULMUS - LAKE CITY ELM				
3	3-3½"	6.50		
3	3½-4"	8.00		
9	4-5"	12.50	120.00	
ULMUS MOLINE (Moline Elm)				
84	5-6'	.80	7.00	60.00
98	6-7'	1.00	8.50	75.00
224	1-1¼"	1.25	11.50	100.00
770	1¼-1½"	1.75	16.50	150.00
602	1½-1¾"	2.50	22.50	200.00
202	1¾-2"	3.00	28.00	250.00
58	2-2½"	4.00	37.50	350.00
4	2½-3"	5.00		
61	3-3½"	6.50	60.00	550.00
125	3½-4"	8.00	75.00	700.00
185	4-5"	12.00	110.00	1000.00
20	5-6"	20.00	190.00	
1	6-7"	30.00		
1	7-8"	40.00		
ULMUS PUMILA (Chinese Elm) Form symmetrical heads. Small glabrous leaves. Bark silvery gray when young. Wood extremely hard for a rapid grower.				
28	6-7'	1.00	8.00	
7	1¼-1½"	2.00	17.00	
8	1½-1¾"	2.70	24.00	
13	1¾-2"	3.00	27.00	
29	2-2½"	3.50	33.00	
26	2½-3"	4.50	40.00	
16	3-3½"	6.50	60.00	
4	3½-4"	8.50		
19	4-5'	12.00	110.00	
25	5-6"	20.00		
1	6-7"	30.00		
1	7-8"	40.00		
2	10-12"	75.00		

REFER TO PAGE 22 FOR BALLED AND BURLAPPED PRICES

1944

1944

1944

1944

1944

1944

1944

1944

1944

1944

1944

1944

1944

1944

1944

1944

1944

1944

SHRUBS

	SIZE	EACH	PER 10	PER 100
ACANTHOPANAX PENTAPHYLLUM (Aralia)	Graceful shrubs with arching branches and shiny bright green leaves. Flowers greenish. Excellent for rocky banks and slopes. 5 to 10 ft.			
	15	3-4'	.75	6.00
	7	4-5'	1.00	8.00
ARONIA ARBUTIFOLIA (Chokecherry)	Pinkish-white flowers, bright red berries and red foliage in the Fall. Blooms in April and May. 8 to 10 ft.			
	18	2-3'	.75	6.00
	30	3-4'	1.00	8.00 70.00
BERBERIS THUNBERGI (Japanese Barberry)	Splendid hardy hedge plant with brilliant red fruit and foliage in the Fall. 4 to 5 ft. May be kept trimmed.			
	295	15-18"	.25	1.70 15.00
	1400	18-24"	.35	2.50 20.00
	1400	2-2½'	.60	4.00 30.00
	400	2½-3'	.75	5.00 40.00
BERBERIS THUNBERGI ATROPURPUREA (Red Leaved Barberry)	Similar to the above but with deep lustrous red leaves. Grows 3 to 6 ft. tall.			
	21	12-18"	.35	3.00
	50	18-24"	.65	5.00 40.00
BERBERIS THUNBERGI PLURIFLORA ERECTA (True Hedge Columberry)	A very desirable compact hedge plant, extremely formal in shape, dense, upright, pyramidal and richly foliated. Need not be pruned. (Plant Patent No. 110)			
	13	2-3'	.75	6.00
BUDDLEIA MAGNIFICA SUPERBA (Butterfly Bush)	Exceptionally large graceful flower spikes 14 to 18 inches in length, of light violet color with a rose tint.			
	29	No. 1	.50	3.50
CALYCANTHUS FLORIDUS (Common Sweetshrub)	An old favorite with spicy reddish brown flowers in May. 4 to 6 ft.			
	25	15-18"	.30	2.50
	68	18-24"	.50	4.00 30.00
	30	2-2½'	.65	5.00 40.00
CARAGANA ARBORESCENS (Siberian Pea-Tree)	Dwarf tree with yellow pea-shaped flowers in May and June. Finely cut foliage. Very hardy. 12 to 15 ft.			
	94	4-5'	.65	5.00 40.00
	39	5-6'	.85	7.00 60.00
CORNUS ALBA SIBERICA (Red Dogwood)	Vigorous upright shrub with small white flowers in April and May. Porcelain blue fruit, blood red bark in winter.			
	5	2-3'	.50	3.50
	18	3-4'	.60	4.50
	39	4-5'	.75	6.00 50.00
CYDONIA JAPONICA (Japanese Flowering Quince)	Bright red flowers in early Spring, followed by aromatic fruit.			
	50	2-3'	.50	3.50 30.00
	30	3-4'	.65	5.50 45.00
DESMODIUM (Bush Clover)	Long arching branches with reddish-purple pea-shaped flowers during September. Dies to the ground in winter.			
	425	2 yr.	.50	3.50 30.00

1911

1912

1913

1914

1915

1916

1917

1918

1919

1920

1921

1922

1923

1924

1925

1926

1927

1928

1929

1930

1931

1932

1933

1934

1935

1936

1937

1938

1939

1940

1941

1942

1943

1944

1945

1946

1947

1948

1949

1950

1951

1952

1953

1954

1955

1956

1957

1958

1959

1960

1961

1962

1963

1964

1965

1966

1967

1968

1969

1970

1971

1972

1973

1974

1975

1976

1977

1978

1979

1980

1981

1982

1983

1984

1985

1986

1987

1988

1989

1990

1991

1992

1993

1994

1995

1996

1997

1998

1999

2000

2001

2002

2003

2004

2005

2006

2007

2008

2009

2010

2011

2012

2013

2014

2015

2016

2017

2018

2019

2020

2021

2022

2023

2024

2025

2026

2027

2028

2029

2030

2031

2032

2033

2034

2035

2036

2037

2038

2039

2040

2041

2042

2043

2044

2045

2046

2047

2048

2049

2050

2051

2052

2053

2054

2055

2056

2057

2058

2059

2060

2061

2062

2063

2064

2065

2066

2067

2068

2069

2070

2071

2072

2073

2074

2075

2076

2077

2078

2079

2080

2081

2082

2083

2084

2085

2086

2087

2088

2089

2090

2091

2092

2093

2094

2095

2096

2097

2098

2099

2100

	SIZE	EACH	PER 10	PER 100
DEUTZIA GRACILIS - A dwarf hardy shrub with a mass of small pure white flowers in May. 3 ft. high.				
	21 18-24"	.60	5.00	
DEUTZIA LEMOINE - Semi-dwarf shrub growing 5 to 6 ft. tall. Large single white flowers in clusters. Quite hardy.				
	23 2-3'	.60	5.00	
DEUTZIA MAGNIFICA - Very robust grower with large panicles of double white flowers.				
	250 4-5'	.65	5.00	40.00
DEUTZIA SCABRA, PRIDE OF ROCHESTER - Vigorous grower with large white flowers tipped pink, blooming in June. 10 to 12 ft.				
	35 5-6'	.75	6.00	50.00
EUONYMUS ALATUS (Winged Euonymus) Corky bark, warm crimson autumn coloring. Yellow flowers in May and June. Scattered long red fruit. 10 to 12 ft.				
	26 18-24"	.60	5.00	
	130 2-3'	.75	6.50	55.00
	100 3-4'	1.00	8.50	75.00
	45 4-5'	1.35	12.00	100.00
EUONYMUS EUROPEAUS (European Burningbush) Dark green foliage with yellow and scarlet fruit in the Fall. 12 to 14 ft.				
	62 3-4'	.75	6.50	60.00
	57 4-5'	1.00	8.50	75.00
EUONYMUS PATENS (Spreading Euonymus) Vigorous broad evergreen shrubs, particularly free from insect pests. Ornamental fruit.				
	2229 8-10"	.30	2.50	20.00
	900 12-15"	.40	3.50	30.00
	118 15-18"	.50	4.00	35.00
EXOCHORDA GRANDIFLORA (Common Pearlbush) Clusters of pure white flowers in May. The buds look like small pearl beads. Grows 6 to 9 ft. high.				
	2 3-4'	.75		
	16 4-5'	1.00	7.50	
	3 5-6'	1.25		
FORSYTHIA INTERMEDIA SPECTABILIS (Showy Border Forsythia) Most profuse bloomer. Large golden yellow flowers in April or May. 8 to 10 ft.				
	74 12-18"	.20	1.60	14.00
	35 3-4'	.65	5.00	40.00
	75 4-5'	.75	6.50	50.00
FORSYTHIA SUSPENS A - Slender trailing branches.				
	29 2-3'	.50	4.00	
	29 3-4'	.75	5.50	
FORSYTHIA VIRIDISSIMA				
	87 3-4'	.65	5.00	40.00
	135 4-5'	.75	6.50	50.00
HIBISCUS SYRIACUS (Althea)(Rose of Sharon) - Compact upright formal shrubs blooming in August and September. 10 to 12 ft. Often used for tall hedges.				
ARDEN'S PURPLE - Double Rose-violet.				
	10 5-6'	.85	7.50	
	15 6-8'	1.25	10.00	
HYDRANGEA ARBORESCENS GRANDIFLORA (Snowhill Hydrangea) Large flat heads of double white blooms in June and July. Thrives in the shade. 3 to 6 ft.				
	60 18-24"	.50	4.00	35.00
	100 2-3'	.65	6.00	50.00
	100 3-3½'	.75	7.00	60.00



	SIZE	EACH	PER 10	PER 100
HYDRANGEA PANICULATA GRANDIFLORA (P.G. or Fall Hydrangea) Graceful shrubs with large loose panicles of white flowers from August to October, which blend into pink and bronze shades in the Fall. Fine for shade. 8 to 10 ft.				
	71	18-24"	.50	4.00 35.00
	100	2-3'	.65	6.00 50.00
	100	3-3½'	.75	7.00 60.00
KERRIA JAPONICA (Single Japanese Kerria) Single golden yellow blooms from June to September. Light green foliage. 4 to 5 ft. tall.				
	80	12-18"	.60	5.00 40.00
KOLKWITZIA AMABILIS (Beautybush) Handsome shrubs of graceful habit similar to the Weigela. Funnel shaped pink flowers cover the entire shrub after thoroughly established. 4 to 6 ft.				
	30	4-5'	1.00	8.50 75.00
LIGUSTRUM AMURENSE (Amur Privet) Upright semi-evergreen hedge plant, very hardy and well adapted to the Northern States. Grows 14 to 15 ft. and has insignificant white flowers. Usually kept well trimmed.				
	1240	12-18"	.10	.80 6.00
	2020	18-24"	.15	1.00 8.00
	345	2-3'	.20	1.50 12.00
	20	3-4'	.30	2.50
LIGUSTRUM IBOLIUM (Ibodium Privet) Upright vigorous grower similar to the California Privet but much hardier. 8 to 10 ft.				
	1913	12-18"	.10	.80 6.00
	160	2-3'	.15	1.00 8.00
	3	4-5'	.50	
	22	5-6'	.75	6.50
	3	6-7'	1.25	
LIGUSTRUM IBOTA (Ibota Privet) Good dense habit. Very hardy, flowers freely and has decorative black berries.				
	90	4-5'	.50	4.50 40.00
LIGUSTRUM IBOTA REGELIANUM (Regal Privet) Desirable low dense hedge plant. Also good in shrubbery or Evergreen plantings. 5 to 6 ft. Can be used on the north side of a building or in a shady location.				
	730	10-12"	.30	2.50 20.00
	78	12-18"	.50	4.00 30.00
	125	3-4'	.85	7.50 65.00
	7	4-5'	1.25	11.50
LIGUSTRUM THOMPSONI (Thompson's Privet) New variety with small dark green leaves. Compact grower especially desirable for low hedges.				
	258	18-24"	.15	1.20 10.00
	325	2-3'	.25	2.00 15.00
	561	3-4'	.30	2.50 20.00
LONICERA BELLA ALBIDA (White Belle Honeysuckle) Vigorous upright grower with white blooms and red fruit. Makes a splendid hedge or screen. 10-12 ft.				
	425	5-6'	.75	5.00 40.00
LONICERA FRAGRANTISSIMA (Fragrant Honeysuckle) Fragrant white flowers in April and May. Holds its foliage very late. 6 to 8 ft. Can be used in shade.				
	170	12-18"	.25	2.00 15.00
	1875	3-4'	.65	5.00 40.00
	50	4-5'	.75	6.50 60.00

	SIZE	EACH	PER 10	PER 100
LONICERA MORROWI (Morrow Honeysuckle) Wide spreading branches. White flowers in May and June. Red and yellow berries from August to late Fall. 7-8 ft. Does well in the shade.				
	450	3-4'	.50	3.50 25.00
	500	4-5'	.60	4.00 30.00
	75	5-6'	.75	5.00 40.00
	25	6-7'	.85	6.50
LONICERA TATARICA (Tatarian Honeysuckle) Pink flowers in April and May. Small red fruits produced freely. 10 to 12 ft.				
	1391	3-4'	.50	3.50 25.00
	450	4-5'	.60	4.00 30.00
	965	5-6'	.75	5.00 40.00
	150	6-7'	.85	6.50 50.00
MAHONIA AQUIFOLIUM (Oregon Hollygrape) Evergreen shrubs with shiny green leaves which turn rich scarlet in the Autumn. Yellow blooms in May followed by blue-black fruit. Grows best in semi-shady locations. 4 to 5 ft.				
	400	B&B 10-12"	1.30	11.00 100.00
	800	B&B 12-15"	1.60	14.00 130.00
	604	B&B 15-18"	2.20	18.00 160.00
	15	B&B 18-24"	2.70	25.00
	5	B&B 2-2½'	3.50	30.00
PHILADELPHUS CORONARIUS (Sweet Mockorange) Fragrant white flowers borne profusely in May and June. 9 to 10 ft. May be used in the shade.				
	328	18-24"	.25	2.00 15.00
	560	3-4'	.50	3.50 30.00
	400	4-5'	.65	5.00 40.00
	345	5-6'	.75	6.00 50.00
	50	6-7'	.85	7.00 60.00
PHILADELPHUS GRANDIFLORA (Big Scentless Mockorange) Large showy white flowers in June. 10 to 12 ft. Vigorous upright grower that does well in the shade.				
	185	4-5'	.65	5.00 40.00
	40	5-6'	.75	6.00 50.00
PHILADELPHUS LEMOINE (Lemoine Mockorange) Semi-dwarf compact habit. Dense racemes of sweetly scented white flowers. 4 to 5 ft.				
	44	2-3'	.50	4.00 30.00
	38	3-4'	.65	5.00 40.00
PHILADELPHUS VIRGINALIS (Virginal Mockorange) Beautiful semi-double flowers produced intermittently all summer. Fragrant. 7 to 8 ft.				
	225	12-15"	.35	3.00 25.00
	230	18-24"	.40	3.50 30.00
	362	2-3'	.60	5.00 40.00
	74	3-4'	.75	6.50 60.00
	56	4-5'	1.00	7.50 70.00
PHILADELPHUS - UN-NAMED				
	46	15-18"	.20	1.60 15.00
	40	3-4'	.50	3.50 30.00
PRUNUS GLANDULOSA (Flowering Almond) Double pink or white flowers set on slender branches, blooming in May. An excellent lawn specimen. 8-10 ft.				
	102	2-3'	.65	5.50 45.00



	SIZE	EACH	PER 10	PER 100
RHODOTYPOS KERRIOIDES (White Kerria or Jetbead) Fresh green foliage, pure white flowers in May and June. Shining black bead-like berries all winter. 4 to 5 ft.				
	350	2-3'	.50	3.50 30.00
	684	3-4'	.60	5.00 40.00
	150	4-5'	.75	6.00 50.00
RHUS COTINUS (Common Smoketree)(Purple Fringe) Feathery purplish flowers in smoky panicles in June or July. Good foliage and brilliant autumn coloring. Rapid grower. 10 to 12 ft.				
	12	4-5'	.75	6.50
	7	5-6'	.85	7.50
SALIX DISCOLOR (Pussywillow) The American variety with gray catkins early in the Spring.				
	86	2-3'	.40	3.00 25.00
	6	3-4'	.50	4.00 35.00
SAMBUCUS CANADENSIS ACUTILOBA (Cutleaf American Elder) Dark green deeply cut foliage.				
	5	4-5'	.65	5.00
SAMBUCUS NIGRA AUREA (Golden Elder) Bright golden foliage, white flowers, and black fruit.				
	40	5-6'	.75	6.50 55.00
SPIRAEA ANTHONY WATERER (A.W. Spirea) Dwarf free flowering variety growing 3 to 4 ft. tall. Bright red flowers from June to September.				
	11	15-18"	.40	3.50 30.00
	30	18-24"	.60	5.00 40.00
SPIRAEA ARGUTA (Garland Spirea) Semi-dwarf shrub with light green feathery foliage. Covered with single white flowers in April or May. 5 to 6 ft.				
	25	18-24"	.30	2.50
	196	2-3'	.50	4.00 30.00
	181	3-4'	.60	5.00 40.00
	14	4-5'	.75	6.50
SPIRAEA BILLIARDI (Billiard Spirea) Bright fluffy pink flower spikes from July to September. Valuable for dry places. 5 to 6 ft.				
	200	3-4'	.50	3.50 30.00
	500	4-5'	.60	4.50 35.00
SPIRAEA FROEBELI (Froebel Spirea) Bright pink flowers from June to September. Spreading habit. Rich fall coloring and also bright colored foliage in the early Spring. Valuable for dry places. 3 to 4 ft.				
	52	15-18"	.25	2.00 15.00
	136	18-24"	.35	2.50 20.00
	30	2-2½'	.50	3.50 30.00
	11	2½-3'	.75	5.00
SPIRAEA PRUNIFOLIA (Bridalwreath) Pure white double flowers in May. Free flowering. Handsome shining dark green foliage turning orange in the Fall. 5 to 6 ft.				
	110	15-18"	.40	3.50 30.00
	58	2-3'	.65	5.50 45.00
	10	3-4'	.75	6.50
SPIRAEA THUNBERGI (Thunberg Spirea) Slender arching branches covered with small white flowers in April and May. Small feathery light green leaves. 3-4 ft.				
	35	15-18"	.30	2.50 20.00
	33	18-24"	.35	3.00 25.00
	22	2-2½'	.50	3.50
	84	2½-3'	.60	5.00 40.00

The following information is provided for your reference. The data is accurate as of the date of the report.

The first section of the report details the initial findings and the scope of the investigation. It includes a list of the key areas that were examined and the methods used to gather the data.

The second section provides a detailed analysis of the results. It discusses the trends observed, the factors that influenced the outcomes, and the implications of the findings.

The third section offers recommendations based on the analysis. It outlines the steps that should be taken to address the issues identified and to improve the overall performance.

The final section concludes the report and summarizes the main points. It reiterates the importance of the findings and the need for continued monitoring and evaluation.

The information provided in this report is intended to be a helpful guide. It is not a substitute for professional advice or a guarantee of results.

If you have any questions or need further information, please contact the relevant department.

	SIZE	EACH	PER 10	PER 100
SPIRAEA VANHOUTTEI (Van Houtte Spirea) Most popular variety often called "Bridal-Wreath". Profusion of white flowers in May and June. 5 to 6 ft.				
	360	18-24"	.15	1.20 10.00
	540	2-3'	.25	1.70 14.00
	3478	3-4'	.40	2.80 25.00
	1965	4-5'	.60	4.00 32.00
<u>SYRINGA (Lilac) FRENCH NAMED VARIETIES</u> - These named varieties are popular due to their attractive flowers of various colors, and handsome foliage. The height varies from 6 to 15 ft. according to the location and climate.				
ALPHONSE LAVALLE - Double violet-blue.				
	24	3-4'	1.35	12.00
	6	4-5'	1.75	16.50
BELLE DE NANCY - Double rose with white center.				
	478	3-4'	1.35	12.00 110.00
CHARLES JOLLY - Semi-double reddish purple.				
	22	2-3'	1.00	9.00
	128	3-4'	1.35	12.00 110.00
	70	4-5'	1.75	16.50 150.00
	97	5-6'	2.50	23.00 200.00
CHARLES THE TENTH - Single reddish-purple.				
	322	3-4'	1.35	12.00 110.00
	10	4-5'	1.75	16.50
LA TOUR D'AUVERGNE - Double dark reddish-purple.				
	1	3-4'	1.35	
	25	4-5'	1.75	16.50
	20	5-6'	2.50	23.00
MADAME LEMOINE - Double white.				
	20	2-3'	1.00	9.00
	123	3-4'	1.35	12.00 110.00
MARIE LE GRAYE - Single white.				
	30	2-3'	1.00	9.00 80.00
MICHEL BUCHNER - Double pale lilac.				
	40	2-3'	1.00	9.00 80.00
PRESIDENT GREVY - Double light blue.				
	14	2-3'	1.00	9.00
	96	3-4'	1.35	12.00 110.00
UN-NAMED DEEP PINK				
	57	3-4'	1.35	12.00 110.00
SYRINGA PERSICA (Persian Lilac) Single pale purple flowers in April and May. Leaves small. Spreading habit. 8 to 10 ft.				
	68	15-18"	.30	2.50 20.00
	110	2-3'	.60	4.50 35.00
	807	3-4'	.75	5.50 45.00
	255	4-5'	.85	7.50 65.00
SYRINGA VULGARIS (Common Lilac) Large panicles of fragrant single light purple flowers in April and May. Very hardy. 12 to 15 ft.				
	20	2-3'	.40	3.00
	58	3-4'	.60	4.50 35.00
	77	4-5'	.75	6.00 45.00
	35	5-6'	1.25	11.50 100.00

SECRET

SECRET

	SIZE	EACH	PER 10	PER 100
TAMARIX HISPIDA (Tamarack) Feathery gray-green foliage. Pink flowers in dense racemes in late summer. 6 to 8 ft.				
	30	2-3'	.35	3.00 25.00
	25	3-4'	.50	4.00
	105	4-5'	.65	5.00 40.00
	156	5-6'	.85	7.50 65.00
VIBURNUM CARLESI (Fragrant Viburnum) Fragrant delicate pink flowers borne on a semi-dwarf shrub. Nice foliage. Very desirable. 4 ft.				
	4	2-3'	2.50	
	2	3-4'	3.50	
VIBURNUM OPULUS (European Highbush Cranberry) Bright scarlet berries in large bunches which persist all winter. 9 to 10 ft. Single white flowers in April and May.				
	24	12-18"	.50	4.00
	150	18-24"	.60	5.00 40.00
	95	2-3'	.75	6.50 55.00
	20	3-4'	.85	7.50
VIBURNUM OPULUS STERILE (Common Snowball) Showy heads of white flowers in May and June. Popular shrubs and a profuse bloomer which does well in the shade. 9 to 10 ft.				
	65	10-12"	.30	2.50 20.00
	19	2-3'	.75	6.50
	14	3-4'	.85	7.50
WEIGELA EVA RATHKE (Red-flowered Weigela) Brilliant crimson flowers blooming freely throughout the summer and autumn. 4 to 5 ft.				
	25	2-3'	.75	6.00
	25	3-4'	1.00	7.50
WEIGELA ROSEA (Pink Weigela) Brilliant pink flowers freely produced in June. A vigorous grower. 7 to 8 ft. high.				
	25	2-3'	.50	4.00
	25	3-4'	.65	5.00

VINES

	SIZE	EACH	PER 10	PER 100
AMPELOPSIS QUINQUEFOLIA (Virginia Creeper)	Brilliant autumn coloring.			
89	2 yr.	.25	2.00	15.00
AMPELOPSIS TRICUSPIDATA (Boston Ivy)	Best known and popular stone climber. Attractive foliage turns brilliant crimson in the Fall.			
3000	1 yr.	.25	2.00	16.00
900	2 yr.	.35	3.00	25.00
BIGNONIA RADICANS (Trumpet creeper)	Showy trumpet shaped scarlet and orange flowers in July.			
100	2 yr.	.35	3.00	25.00
100	3 yr.	.40	3.50	30.00
CELASTRUS ORBICULATUS (Oriental Bittersweet)	Orange berries with red seeds.			
14	3 yr.	.50	4.00	
CELASTRUS SCANDENS (American B.)	Yellow-green foliage, yellow flowers in June. Crimson berries in bunches, used for winter bouquets.			
18	3 yr.	.50	4.00	
CLEMATIS JACKMANNI (Purple Clematis)	Beautiful climber with large purple flowers.			
25	2 yr. # 1	1.00		
CLEMATIS PANICULATA (Sweet Autumn C.)	Light but vigorous grower with attractive small white fragrant flowers in the Fall.			
163	2 yr.	.35	3.00	25.00
50	3 yr.	.50	4.00	35.00
EUONYMUS RADICANS (Wintercreeper)	Evergreen vine clings to brick or stone.			
12	12-18"	.60	5.00	
LATHYRUS LATIFOLIA RED (Hardy Sweet Pea)	Trailing plant blooming all summer.			
25	1 yr.	.20	1.50	
35	2 yr.	.25	2.00	15.00
LATHYRUS LATIFOLIA WHITE				
6	1 yr.	.20	1.50	
LONICERA HECKROTTI (Everblooming Honeysuckle)	Flowers yellow inside, flame red on outside, blooming from early summer to frost. Partial climber 15-20 ft.			
52	1 yr.	.60	5.00	35.00
12	2 yr.	.75	6.50	
34	3 yr.	1.00	7.50	65.00
LONICERA JAPONICA HALLIANA (Hall's Japan H.)	Vigorous rapid grower with fragrant yellow and white flowers borne profusely all summer.			
41	2 yr.	.30	2.50	20.00
100	3 yr.	.35	3.00	25.00
LYCIUM CHINENSE (Chinese Matrimony Vine)	Violet flowers in June followed by bright red fruits. Useful for holding banks or hanging over retaining walls.			
300	3 yr.	.35	3.00	25.00
POLYGONUM AUBERTI (Silver Lace Vine)	Rapid growing climber with foamy sprays of white flowers all summer and fall.			
25	2 yr.	.65	5.00	
WISTERIA SINENSIS (Chinese Wisteria)	Compact sprays of fragrant lavender pea- shaped flowers in April.			
25	2 yr.	.50	4.00	
12 . . . GRAFTED . . .	2-3'	.60	5.00	
282 . . . GRAFTED . . .	3-4'	1.00	7.50	65.00
8 . . . GRAFTED . . .	4-5'	2.00	15.00	

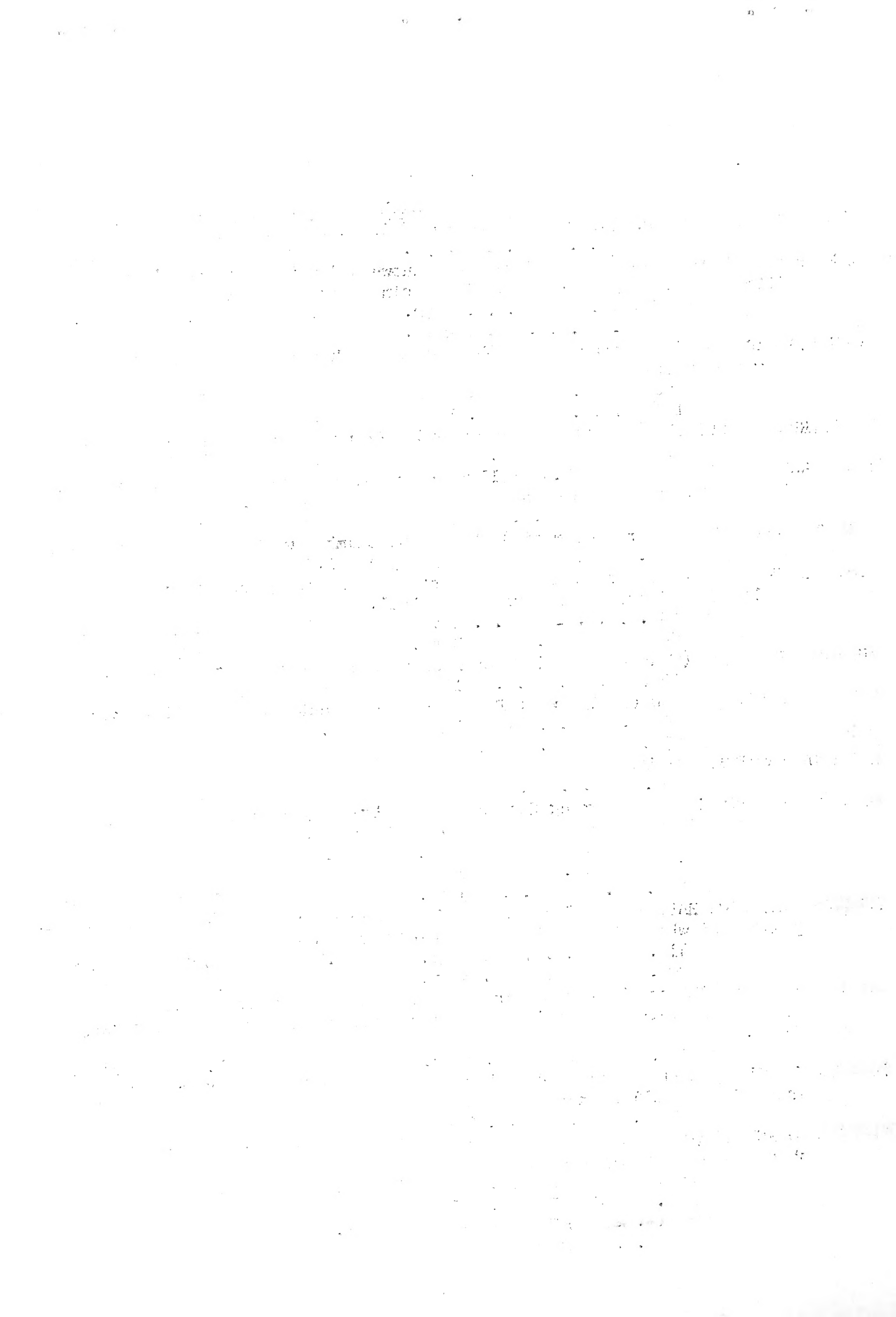

QUANTITIES

Quantities of 1 to 4 at the Each Rate; 5 to 29 at the 10 Rate; 30 and over at the 100 Rate. Please send us your list of wants. On some items in quantities we can quote lower than the printed prices.

SHIPMENTS

All shipments are at the risk of the purchaser after being delivered in good condition to the forwarders. Purchasers must be responsible for any loss or delay that may occur through the negligence of the forwarders. We will use every means possible to secure prompt delivery but are not liable for delays in transit, and our responsibility ceases upon delivery in good order to the carrier, and the remedy, if any, must lay between the buyer and the carrier.

CLAIMS

We are not liable for injury to stock from frost, hail, fire, or other causes beyond our control. Claims for any cause must be made promptly upon receipt of stock. We will not entertain claims when reported later than ten days after arrival of stock.

GUARANTEE

We give no warranty, expressed or implied, as to the life, description, quality, productiveness, or any other matter of any nursery stock, seeds or plants that we sell. However, if any nursery stock, etc. proves untrue to the description under which it sold, we hold ourselves in readiness on proper proof to replace all such nursery stock, etc., that may prove otherwise, or refund the amount paid, but we shall in no case be liable for any sum greater than the amount originally received for said stock.

PLANTING GUARANTEE

All stock planted by us carries our guarantee to replace at half price, any of the planting which might fail to grow the first year.

TERMS

Cash or satisfactory security, except to known responsible Nurserymen to whom we extend the usual terms of credit. Parties wishing to open an account with us should submit to us their latest financial statement and at least two references.

On all wholesale accounts we allow a discount of 2% for payment in full within ten days from date of invoice, or 1% for payment within 30 days from date of invoice. Retail accounts are 30 days net.

C.O.D. shipments will be made if 25% of the total amount of the shipment accompanies the order.

We allow 3% discount and boxing free when cash accompanies the order.

INTEREST AT THE RATE OF 6% WILL BE CHARGED ON ALL ACCOUNTS NOT PAID WHEN DUE.

PRICES

This list cancels all previous prices and is subject to change without notice. The prices are for first class stock, fully up to grade and as represented, F.O.B. cars Kansas City, Missouri; Boxing and Baling additional on less than carload shipments.

