

## **Historic, archived document**

Do not assume content reflects current scientific knowledge, policies, or practices.



6257

LIBRARY  
RECEIVED  
SEP 25 1940

U.S. Department of Agriculture



**DAHLIAS  
OF  
QUALITY  
AND  
DISTINCTION  
1941**

**DAHLIADEL NURSERIES**  
 WARREN W MAYTROT      VINELAND, N. J.  
 The Home of Good Dahlias Well Grown



ABBREVIATIONS INDICATING CLASSIFICATIONS

TYPE OF FLOWER An—Anemone; Ba—Ball; Coll—Col-larette; C—Cactus; IC—Incurved Cactus; St.C—Straight Cactus; SC—Semi-cactus; D—Decorative; FD—Formal Decorative; ID—Informal Decorative; Dwf—Dwarf; M—Miniature; O—Orchid Flowering; P—Peony; Pom—Pom-pon; S—Single.

COLOR Bi—Bicolor; Bl—Blended; L—Lavender; Or—Orange; Pi—Pink; Pu—Purple; R—Red; W—White; Y—Yellow.

DAHLIADEL INTRODUCTIONS FOR 1941

		Pot	Root	Root Plant
DeMolay (Dahliadel)—FD	Bloom 9x4, Rich blood red. Cert. W. Va. 1939	\$10.00	\$6.00	\$3.50
Flush of Dawn (Dudley-Dahliadel)—SC	Bloom 7x4, Rosy flesh suf. soft rose	10.00	6.00	3.50
Guiding Star (Dahliadel)—O	Bloom 5", Golden yellow, darker reverse	3.00	2.00	1.00
Imp (Dahliadel) — O	Bloom 3½", Clear lemon yellow	3.00	2.00	1.00
Pan (Ricks-Dahliadel)—ID	Bloom 10 x 5, Clear lemon yellow	10.00	6.00	3.50
Red Eye (Dahliadel) — MP	Bloom 2½", Orange scarlet	3.00	2.00	1.00
Saturn (Dahliadel)—Coll	Bloom 6", Clear light yellow	3.00	2.00	1.00
Snow Maiden (Ricks-Dahliadel) — ID	Bloom 12 x 6, Snow white	10.00	6.00	3.50
Unique (Browne-Dahliadel)—ID	Bloom 9 x 6, A unique combination of soft rose, apricot and phlox pink.	10.00	6.00	3.50

DECORATIVE and CACTUS DAHLIAS

Adirondack Sunset—ID	Scarlet red	\$.50	\$...	\$...
Adolf Mayer—SC or ID	Black red	.75	.50	.50
Aiko—SC	Cardinal red	.75	.50	.50
Alice May—ID	White	3.00	2.00	1.00
Ambassador—St.C	Bl yellow & pink	.35	...	...
Amelia Earhart—SC	Orange buff	.75	.50	.50
American Purity—SC	White	1.00	...	.50
American Victory—FD	Oxblood red	5.00	3.25	2.00
America Sweetheart—ID	Yellow	.75	.50	.50
Andre Csizik—SC	L (violet rose)	.35	...	...
Andrea Ericson—ID	White	.35	...	...
Andree Bayscellance—ID	Bl R & Or	1.00	.65	.50
Anna Benedict—ID	Red garnet	.50	...	...
Arelida Lloyd—ID	Yellow	.50	...	...
Bagdad—ID	Scarlet red	.35	...	...
Ballego Surprise—SC	White	.75	...	.50
Ballerina—St.C	Orange & peach	...	...	.50
Bandoeng—ID	Orange	1.50	1.00	.50
Bernice Geer—IC	Rose pink	1.50	1.00	.50
Bette Davis—SC	Rosy lavender	...	...	.50
Big Four—FD	Bl yellow & pink	2.00	1.30	.75
Blue River—FD	Lavender mauve	.50	.50	.50
Brilliant Lady—ID	Purple	3.00	2.00	1.00
Buckeye Bride—FD	Shrimp pink	.50	...	...
California Idol—ID	Lemon yellow	.50	.50	.50
Carl G. Dahl—ID	Bl buff & red	1.00	.65	.50
Cavalcade—FD	L Tyrian pink	.35	...	...
Chamberlain—SC	Bl pink & lavender	1.00	.65	.50
Charmer—ID	Yellow	.50	...	...
Cherokee Brave—ID	Oxblood red	2.00	1.30	.75
Cherokee Rose—ID	Lav. Tyrian Pink	1.00	.65	.50
City of Cleveland—ID	Red orange	.50	...	...
Clara Barton—ID	Lavender	.35	...	...
Clara Carder—ID	Cyclamen pink	.50	...	...
Color Sergeant—SC	Orange	.35	...	...
Consul Gen. Quist—SC	Bl pink & yel.	1.50	1.00	.50
Dahliadel Gold—FD	Cadmium orange	.50	.50	...
Darcy Sainsbury—FD	Creamy white	1.00	.65	.50
Dean Anderson—ID	Coral red	...	...	.75
Deep Purple—FD	True purple	7.50	...	2.50
Democracy—FD	Primrose yellow	.50	...	...
Dixie Ravenscroft—ID	Russet orange	.35	...	...
Dominant—C	Bl lavender & yellow	1.00	...	.50
Dorcas Ann—SC	Rose pink	.35	...	...
Dr. Helmut Spat—St.C	Light lilac	.35	...	...
Duchess—ID	Orange buff	.75	.50	.50
Dulcinea—St.C	Rose red	...	...	.50
Dwight W. Morrow—ID	Crimson red	.75	.50	.50
Eagle Rock Fantasy—ID	Lavender	.75	...	.50
Edelstein—IC	Amaranth pink	...	...	.75
Edna Ferber—SC	Bl pink & orange	.50	...	...
Elite Glory—FD	Rich red	.35	...	...
Elite Sport—FD	Bi buff & red	.50	...	...
Ella May—C	Rhodamine purple	.35	...	...
Enkart Prima—SC	Bl salmon & yel.	1.50	1.00	.50
Eva Hunt—ID	Waxy white	.50	...	...
Evelyn Chandler—SC	Orange	...	...	2.50
Eventide—ID	True purple	5.00	...	1.65
Fire Ball—FD	Cardinal red	.75	.50	.50
Flash—IC to SC	Bi red & white	7.50	...	2.50
Forest Fire—ID	Bl yellow & scarlet	.50	...	...
Fort Monmouth—ID	Claret red	.50	...	...
Fort Washington—FD	Amaranth red	.35	...	...
Francis Larocca—FD	Sulphur yellow	.25	...	...
Frau Ida Mansfield—St.C	Buttercup Y	.50	...	.50
Frau Marie Kipke—FD	Bi red & yel	.50	...	.50



# Price For 1941

DAHLIABEL NURSERIES



## DECORATIVE and CACTUS DAHLIAS

	Root	Pot	Root Plant
Frau O. Bracht—SC or C Light yellow	.75	...	.50
Freakles—ID Bl yellow & red	1.00	...	.50
Freda George—ID Bl white suf. rose	1.00	.65	.50
Girl of Hillcrest—ID Cadmium orange	.35	...	...
Glamour—ID Purple veined violet	5.00	3.25	2.00
Golden Beauty—ID Orange & yellow	1.00	.65	.50
Golden Bounty—FD Soft lemon yel	1.00	.65	.50
Golden Prince—ID Orange, gold center	.75	.50	.50
Golden Standard—IC Orange & buff	.50	...	...
Goodnight—ID Oxblood red	.50	.50	.50
Grace—FD Bl white & lavender	.25	...	...
Grace Curling—ID Lav. or lilac	.25	...	...
Graf Zeppelin—FD Crystalline white	.35	...	...
Greater Glory—SC Bl rose pink & Y	2.00	1.30	.75
Greel—SC Soft fiery red	.35	...	...
Harriet Hooter—ID True purple	.35	...	...
Haslerova—FD Bl white & purple	.75	.50	.50
Heracles—ID Vermillion red	...	...	1.50
Hillside Gold—St-C Golden yellow	3.00	2.00	1.00
Hillside Sunset—ID Yellow suf. Or	4.00	2.65	1.50
Honey Dew—FD Bl pink & cream	.75	...	.50
H. R. S.—ID Golden yellow	.35	...	...
Hunt Velvet Wonder—ID True purple	.50	...	...
Incandescent—ID Bl yellow & pink	...	...	.50
Isis—SC Bl buff & rose	1.00	.65	.50
Jane Crowl—ID Orange & buff	.35	...	...
Jean Hartout—St-C Canary yellow	...	...	.50
Jean Trimbee—SC Petunio purple	.50	.50	.50
Jersey Beacon—FD Scarlet red	.35	...	...
Jersey Beauty—FD True pink	.35	...	...
Jersey Dainty—St-C White tinged L	.35	...	...
Jersey White Beauty—FD White	.75	.50	.50
Jessica Dragonette—SC Bl Or	.75	.50	.50
Jimmie Fox—ID Coppery orange	1.00	.65	.50
Joseph E. Mitchell—ID Buff apricot	3.00	2.00	1.00
Josephine G.—SC or ID Rose pink	.35	...	...
Joyce Louise—ID Lilac	1.00	.65	.50
Judge Samuel Seabury—ID Bl Pi & W	...	...	.50
Julius C. Bunge—IC to SC Rosy pink	1.50	1.00	.50
Karee—SC Bl Yellow and red rose	.35	...	...
Karl Bonawitz—SC Velvety red	.50	...	...
Kathleen Norris—ID True rose pink	.50	...	...
Katie K.—ID Pink	1.50	1.00	.50
Kay Francis—SC Lemon yellow	.50	...	...
Kemp Golden Giant—FD Deep lemon Y	3.00	2.00	1.00
Kemp Violet Wander—ID Violet purple	.35	...	...
Kentucky—FD Salmon pink	.35	...	...
Kentucky Dawn—ID or SC Orange buff	1.50	1.00	.50
Kentucky Sportsman—ID Bl Y, Or & W	1.50	1.00	.50
Kentucky Sun—FD Light lemon yel	.50	...	...
Kentucky Sweetheart—IC-SC Rose pink	5.00	3.25	2.00
Kiki—SC Bl white & yellow	1.00	.65	.50
Koki—SC Red edged yellow	1.50	1.00	.50
Koongarra Delight—IC Bronzy orange	1.50	1.00	.50
Lady Alice—IC Light lemon yellow	2.00	...	.75
Laetare—SC Bl red & yellow	.50	.50	.50
Leiden Elegance—IC Light cardinal	.35	...	...
Light Glory—ID Light lilac	1.50	1.00	.50
Limelight—SC Soft sulphur yellow	1.50	1.00	.50
Lois Walcher—FD Bl purple & white	3.00	2.00	1.00
Lord of Autumn—ID Lemon yellow	.75	.50	.50
Luella Cass—FD Bright rose pink	.50	...	...
Mabel S. Douglass—ID Pastel lav	.35	...	...
Madison—SC Intense D	10.00	3.00	1.50
Manhattan—ID Scarlet red	10.00	6.00	3.50
Man O'War—ID Dark Velvety red	.50	.50	.50
Margaret W. Wilson—ID Bl Pi & W	.35	...	...
Margrace—ID Bright scarlet	.50	.50	.50
Marietta E.—IC Canary yellow	2.00	1.30	.75
Mary Ellen—FD Bright mauve	.50	...	...
Maryland Glory—FD Crimson carmine	.35	...	...
Mary Retzer—SC Lilac shaded rose	.50	...	...
Mascotte—IC Bl pink & yellow	.75	.50	.50
Mayor Frank Otis—ID Orange & yellow	...	...	2.00
Megan Callaghan—FD to SC White	.50	...	2.00
Mid West Champion—ID L violet rose	1.00	...	...
Milton J. Cass—ID Yellow suf. rose	.50	...	...
Minnora—ID Bl apricot & violet rose	.50	...	...
Miss Belgium—St-C Bright orange	.50	.35	.50
Miss Elsie Jane—SC Bl pink & lav	.50	.50	.50
Miss Englewood—ID Oxblood red	.75	.50	.50
Miss Gentry—SC Yellow & apricot	.75	.50	.50
Miss Oakland—FD White	.75	.50	.50
Miss Ohio—IC Lilac suf. rose	.75	.50	.50
Mme. George Pezant—IC Blood red	.75	.50	.50
Model 999—SC Fiery red	3.00	2.00	1.00
Mona Gold—FD Apricot yellow	.50	...	...
Monarch of the East—FD Orange & Y	1.00	...	.50
Monmouth Champion—FD Or scarlet	.35	...	...
Monmouth Queen—ID Lemon yellow	.35	...	...
Mother Maytrott—ID White	2.00	1.30	.75
Mother's Day—ID Creamy white	5.00	...	1.50
Mrs. Bruce Collins—St-C Light yellow	.50	...	...
Mrs. Geo. LeBoutillier—ID Carmine red	.50	...	...
Mrs. Herbert O'Connor—SC or IC Pink	.50	...	.50
Mrs. J. de Ver Warner—FD Lilac rose	.25	...	...
Mrs. James Albin—FD Yellow	3.50	...	1.25
Mrs. Wm. Knudsen—ID Waxy white	1.00	...	.50
Murphy Masterpiece—ID Crimson red	.75	.50	.50
Myra Howard—ID Chreous orange	.50	...	...
Nagels Giant—ID Orange suf. salmon	2.00	...	.75

## DECORATIVE and CACTUS DAHLIAS

	Root	Pot	Root Plant
Nagles Orange—St-C Bright orange	...	...	.50
Nancy Gene—ID Rich golden yellow	2.00	1.30	.75
Oakland Beauty—FD Pure white	.50	...	.250
Oakleigh Monarch—FD Blood red	.50	...	.50
Omar Khayyam—FD Bl red & orange	.35	...	...
On Parade—FD Soft violet rose	.50	...	...
Opal—ID Bl salmon rose, yel. center	.75	.50	.50
Pacific Splendor—ID Lavender pink	1.50	...	.50
Pink Giant—ID Clear pink	.50	...	...
Pink Spiral—IC Peach blossom pink	.50	...	...
Pot X'—FD Bl yellow & white	1.00	.65	.50
Pot O'Gold—ID Clear sulphur yellow	.35	...	...
Practker—SC Primrose yellow	.50	...	...
Premier Majestic—ID Bl gold & lav.	2.00	...	.75
Premier Wintome—ID Mallow pink	3.00	...	1.00
Pride of America—SC Primrose yellow	.75	...	.50
Pride of Austinburg—ID Bl Or & rose	.75	...	.50
Producer—ID Orange suffused pink	5.00	...	2.00
Progress—ID Soft purple	7.50	...	2.50
Purple Mist—FD Rhodamine purple	.75	.50	.50
Ray Warner—ID Bright rose pink	.75	...	.50
Red Jug—SC Rich crimson red	.75	...	.50
Red Salute—FD Cardinal red	1.00	.65	.50
Red Spider—IC Deep crimson	.50	...	...
Rita Wells—ID to SC Pi rose & buff	5.00	...	1.50
Robert Emmet—ID Bright cardinal	.50	...	...
Robert L. Riley—ID Deep lilac rose	5.00	1.00	.50
Rosemary—FD Clear lilac	1.00	.65	.50
Roseberry Beauty—SC Bl pink & yel	...	...	.50
Royal Purchase—ID Straw yellow	.75	.50	.50
Rudolf Giant—ID Orange & buff	2.00	1.30	.75
Rudy Vallee—SC Reddish orange	.50	...	...
Sarland Heimkehr—St-C Bl Pi & Y	5.00	...	.50
Sarland—ID Striking pink	4.00	2.65	.50
Sanhican Cameo—FD Mallow pink	.35	...	...
Satan—SC Scarlet, yellow reverse	.50	...	...
Silver Lady—ID Bl white suf. lav.	5.00	3.00	1.65
Sleepy Hollow—IC Mallow pink	2.50	...	1.00
Son of Satan—SC Scarlet	1.50	1.00	.50
Sonlight's White—ID White	3.00	...	1.00
Sultan of Hillcrest—FD Y suf. Pi	.50	...	...
Sunrays—ID Orange suf. peach	3.00	2.00	1.00
Tarzan—ID Deep velvety carmine	.50	...	...
Television—ID Reddish orange	1.50	1.00	.50
The Fireman—ID Cardinal red	.50	.50	.50
The Governor—FD Clear sulphur yel.	4.00	2.65	.50
The Ohioan—St-C Spectrum red	.75	.50	.50
The Universe—ID Bright garnet	.50	...	...
The World—FD Deep rosy magenta	.35	...	...
Thomas A. Edison—FD Royal purple	.50	...	...
Treasure Chest—SC Yellow suf. coral	.75	...	.50
Treasure—FD Orange suf. rose	1.00	.65	.50
Victory—FD Rose pink suf. gold	5.00	...	1.50
Virginia Rute—ID or SC Oxblood red	3.00	2.00	1.00
Virginia Shipley—ID Deep lemon yel.	3.00	2.00	1.00
Volcano—FD Orange flame and red	1.50	1.00	.50
Watchung Giant—ID Or & amber Y	1.00	.65	.50
White Abundance—ID Ivory white	.50	...	.50
White Duchess—ID White	.50	...	...
White Prolific—FD White	.35	...	...
White Wonder—ID White	.35	...	...
W. H. T.—FD Old rose	.35	...	...
Windsor Colonel—ID Vivid orange	...	...	1.00
Yellow Giant—IC Deep sulphur yel.	...	...	2.00
Yellow Glory—SC Clear lemon yellow	5.00	3.25	2.00
Yellow Marvel—FD Bl yel. & white	.75	...	...
Your Lucky Star—SC Bl Pi & white	3.00	2.00	1.00
Yuzu-Matsucora—SC or C Dark carmine	1.50	...	.50
Yuwu—SC or St-C Crimson carmine	.75	.50	.50

## DECORATIVE and CACTUS DAHLIAS

	Root	Pot	Root Plant
Charlotte Caldwell—Orange & coral	.75	...	.50
Crown of Gold—Yel. suf. peach red	.50	...	.50
Gold Medal—Bl yellow suf. red	.50	...	.50
Jayscedee—Bl lavender & red	.50	...	.50
Knockout—White	.50	...	.50
Mary Helen—Deep canary yellow	.50	...	...
Maude Adams—Bl white & violet rose	.35	...	...
Mrs. C. D. Anderson—Rosy magenta	.35	...	...
Supt. Amrhyth L Class, Tyrian pink	.50	...	...

## BALL DAHLIAS

Charlotte Caldwell—Orange & coral	.75	...	.50
Crown of Gold—Yel. suf. peach red	.50	...	.50
Gold Medal—Bl yellow suf. red	.50	...	.50
Jayscedee—Bl lavender & red	.50	...	.50
Knockout—White	.50	...	.50
Mary Helen—Deep canary yellow	.50	...	...
Maude Adams—Bl white & violet rose	.35	...	...
Mrs. C. D. Anderson—Rosy magenta	.35	...	...
Supt. Amrhyth L Class, Tyrian pink	.50	...	...

## PEONY DAHLIAS

Mrs. Frances E. Bullard—Silvery pink	.35	...	...
--------------------------------------	-----	-----	-----

## ANEMONE and COLLARETTE DAHLIAS

Ada Finch—An Creamy white	.50	...	.50
Croix du Sud—An Red with orange	.75	...	.50
Geziella—An Red, yel. center	...	...	.50
Hollandia—An Red, yellow center	...	...	.50
Erica—Coll Red, with R & W collar	.50	...	...
Fille—Coll Yellow with yel. collar	.50	...	...
Frank Harris—Coll Red with W collar	...	...	.50
Geant de Lyon—Coll Red with W collar	...	...	.50
Sitzl—Coll Red with white collar	.50	...	...
Tribune—Coll Red with white collar	.50	...	...

NURSERIES

WARREN W. MAYTROT  
VINELAND, NEW JERSEY



ABBREVIATIONS INDICATING CLASSIFICATIONS

TYPE OF FLOWER An—Anemone; Ba—Ball; Coll—Collarette; C—Cactus; IC—Incurved Cactus; St.C—Straight Cactus; SC—Semi-cactus; D—Decorative; FD—Formal Decorative; ID—Informal Decorative; Dwf—Dwarf; M—

ORCHID FLOWERING DAHLIAS	Pot		
	Root	Root	Plant
Beaver—Crimson carmine & white .....	.25	...	...
Buttercup—Clear yellow .....	.25	...	...
Dahliadel Twinkle—Bl rose & white .....	.35	...	...
Dahliadel Whisper—Yellow with red .....	.35	...	...
Everest—Pure white .....	.35	...	...
Goldfinch—Yellow with red .....	.35	...	...
Ivory Gem—Ivory white .....	1.50	...	.50
Lone Star—Yellow with purple .....	.35	...	...
Mavis—Lavender with purple .....	.35	...	...
Polly—Yellow with carmine .....	.25	...	...
Vesper—Bl white suf. soft purple .....	.35	...	...

SINGLE DAHLIAS

Chancellor—Light scarlet, dark center .....	.50	.50	.50
Dahliadel Snow White—White .....	.75	...	.50
Dahliadel Wonder—Violet rose & Y .....	.75	...	.50
Doc—Bi orange yellow & white .....	1.00	.65	.50
Doris—Bi red tipped white .....	.25	...	...
Garnet Poinsettia—Garnet .....	.25	...	...
James Weller—Bl yellow & rosy red .....	.25	...	...
Little America—Creamy white .....	.35	...	...
Mia Karsten—Bi Tyrian Pi & garnet .....	.75	...	.50
Newport Wonder—Rose pink & gold .....	.50	...	...
Notre Dame—Bi white & yellow .....	.35	...	...
Pequot Yellow—Clear yellow .....	.35	...	...
Prince of Bulgaria—Bi red & white .....	.50	...	...
Purity—White .....	.35	...	...
Scarlet Century—Scarlet .....	.25	...	...
Tango—Scarlet orange & yellow .....	.25	...	...
Thrill—Bi cardinal & white .....	1.00	.65	.50

DWARF DAHLIAS

Easter Greeting—Dwf SC White .....	.50	.50	.50
Eleanor—Dwf FD Deep scarlet .....	...	...	.50
Elsie—Dwf SC Bl peach red & yel .....	.50	.50	.50
Fred Springer—Dwf FD Scarlet .....	.35	...	...
Gerda—Dwf M ID Deep violet rose .....	.75	.50	.50
Gertrude—Dwf M FD Primrose yellow .....	.50	.50	.50
Kate—Dwf FD Crimson red .....	.50	.35	.50
Maria—Dwf SC White .....	.50	.35	.50
Olympic Fire—Dwf M P Orange red ... ..	.50	...	.50
Park Yellow—Dwf SC Light yellow ... ..	...	...	.75
Rosalie—Dwf M SC Bright violet rose .....	.50	.50	.50
Ruby Mae—Dwf SC Dark crimson red .....	...	...	.50
Ursula—Dwf ID Oxblood red .....	.50	.50	.50

DECORATIVE and CACTUS DAHLIAS		Root	Pot	Root Plant
Frau O. Bracht—SC or C	Light yellow	.75	...	.50
Freckles—ID	Bi yellow & red	1.00	...	.50
Freda George—ID	Bl white suf. rose	1.00	.65	.50
...	...	25	...	...

**POMPON DAHLIAS**

		Root	Pot	Root Plant
Atom—Red orange		.25	...	...
Betty Anne—Soft rose pink		.25	...	...
Betty Malone—Bl or Bi white & violet		1.50	1.00	.50
Bob White—White		.25	...	...
Chita—Clear canary yellow		1.50	1.00	.50
Dee Dee—Pale lilac		.35	...	...
Doria—Garnet shaded purple		.35	...	...
Dot—Pure white		.35	...	.35
Edith Mueller—Bl apricot & peach		.35	...	...
Eileen—Bi cream tipped violet		...	...	.50
Elizabeth—Bi yellow & red		.25	...	...
Gertrude—Bright red		.35	...	...
Goldilocks—Orange shaded gold		.25	...	...
Grain O'Gold—Clear yellow		.75	...	.50
Helen Anita—Lilac, white center		.25	...	...
Honey—Bl yellow edged red		.25	...	...
Ila—Oxblood red		.50	.50	.50
Jack—Purple garnet		.25	...	...
Joe Fette—White		.25	...	...
Johnny—Dark red or maroon		.50	...	.35
Little David—Russet orange		.25	...	...
Little Edith—Bl yel. tipped carmine		.25	...	...
Little Prince—Light yellow		1.50	...	.50
Mary Munns—Mallow purple		.25	...	...
Mickey—Bl yellow & crimson		.35	...	...
Mike—Burnt orange		.25	...	...
Morning Mist—Bl white tipped lav.		.35	...	...
Mrs. J. Telfer—White, yellow cast		...	...	.50
Reginald—Burgundy red		.50	.50	.50
Rosalie—Clear ivory white		.25	...	...
Sherry—Violet purple		.35	.35	...
Snowclad—Pure white		.25	...	...
Sunny Daybreak—Bi yellow & red		.25	...	...
Yellow Gem—Canary yellow		.25	...	...

**MINIATURE DAHLIAS**

Andries Orange—M SC	Bright orange	.75	.50	.50
Baby Royal—MP or SC	Bl sal. & yel.	.35	...	...
Baby Sagamore—M FD	Orange & peach	.50	...	.50
Beechfield White—M ID	Pure white	.50	...	...
Bishop of Landaff—M P	Scarlet	.35	...	...
Bluebird—M FD	Bluish lavender	.50	...	...
Buckeye Baby—M FD	Or suf. buff	.50	.35	...
Canary Queen—M FD	Sulphur yellow	...	...	1.00
Chris—M St.C	Tomato red	.50	...	...

## MINIATURE DAHLIAS

	Root	Pot Root Plant
Cinnamon Gem—M ID Orange .....	2.50	... 1.00
Dahliadel Joy—M C Lemon yellow .....	.50	... .50
Diana Jean—M FD Yellow suf. rose ...	.50	... ...
Dianne—M SC Bl tan suf. rose .....	2.00	1.30 .75
Dubonnet—M SC Oxblood red .....	.75	... .50
Fairy—M FD Violet rose & mauve .....	.35	... ...
Forest Fire, Jr.—M ID Bl Y & scarlet .....	.75	.50 .50
Happy—M FD Bl yellow suf. orchid ...	1.00	... .50
Helly Boudewijn—M FD Pure white ...	.50	... ...
Jamboree—M SC Rosy lilac .....	.50	... ...
Jean—M SC or ID Or suf. soft lilac ...	.35	... ...
Joyce Ann—M FD Soft pink .....	.50	... ...
Judy—M FD Reddish orange .....	2.00	... .75
Julia S—M C Pink golden suffusion ...	.75	.50 .50
Lakeside Babe—M FD Canary yellow .....	.75	... .50
Little Diamond—M SC Lav. rose & Y .....	1.50	1.00 .50
Little Miss Prim—M St.C Pink & white .....	2.00	1.30 .75
Little Nemo—M FD Bi red & white ...	.50	... ...
Market Jewel—M SC Intense red .....	.50	... ...
McKay Purity—M FD White .....	.50	... ...
Mrs. Clara Cowell—M ID to FD Purple .....	...	... 1.00
Nesthakchen—M SC Bl buff suf. lilac .....	.50	... ...
Niome—M ID Velvety red .....	.50	.50 ...
Orchid Lady—M FD L or violet rose .....	.50	... ...
Petit Sonne—M SC Yellow & rose .....	.75	.50 .50
Pink Daisy—M P Rose pink .....	.50	... ...
Pink Lassie—M P Soft rose pink .....	1.00	.65 .50
Purp—M FD Soft true purple .....	2.00	... .75
Raider—M P Violet rose, yel. base .....	.25	... ...
Raleigh—M ID Salmon rose .....	.35	... ...
Rapture—M ID Bl rose pink & gold .....	.50	... ...
Red Cap, Jr.—M SC Fiery red .....	.35	... ...
Red Robin—M FD Scarlet red .....	2.00	1.30 .75
Rose Beauty—M FD Peach & coral ...	.35	... ...
Salmon Baby—M SC Salmon & yellow .....	3.00	... 1.00
Sanhican Sweetheart—M SC Bl Y & Pi .....	.35	... ...
Snowsprite—M SC White .....	.75	... .50
Sylvia—M FD Deep carmine .....	.75	... .50
Tangerine—M FD Scarlet .....	.35	... ...
Tip—M SC Sulphur yellow .....	1.50	1.00 .50
Tip Top—M FD Bi yellow & red .....	.75	.50 ...
Trojan—M SC Orange scarlet .....	.50	... ...
Vermillion Brilliant—M FD Vermillion .....	.75	... .50





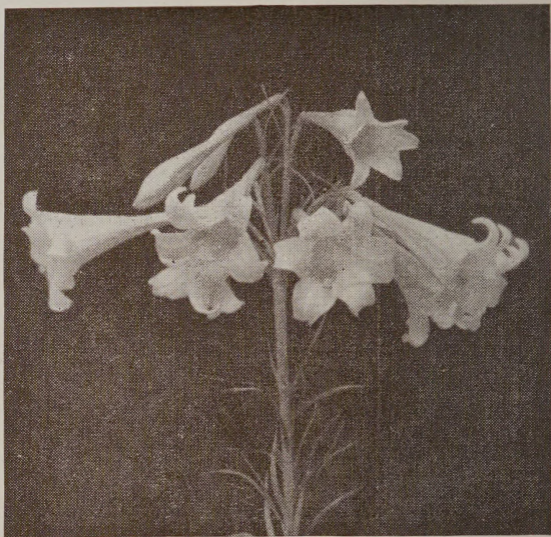

## Formosanum (Philippinense) Lilies

Rated the best of the hardy lilies. Plant grows 2½ to 4 feet high with the white flowers, resembling Easter Lilies, in heads of from 2 to 12 or more trumpet-like blooms.

Bulbs should be planted in late Fall or early Spring, about six inches deep, surrounded by sand. All size bulbs bloom the first year.

Selected Large bulbs Each 25¢, Doz. \$2.50, Per C \$20.00

Medium large bulbs Each 15¢, Doz. \$1.50, Per C \$12.00

Medium bulbs ..... 3 for 25¢, Doz. \$1.00, Per C \$ 7.50

## VISITORS WELCOME

AT DAHLIADEL. Make yourself at home and wander at will through our trial grounds and forty-five acres of dahlias. We grow practically all the newest ones, as well as the older standbys. From mid-September until frost our fields are in their prime.

As an added feature we stage a daily arrangement show, from the latter part of September to frost using dahlias exclusively, where the adaptability of the flower in the home or for decorative purposes is fully demonstrated.

DAHLIADEL NURSERIES

VINELAND, N. J.



WE CORDIALLY INVITE YOU TO ATTEND ONE OF OUR

ANNUAL FIELD DAYS

Sunday, October 6

Saturday, October 12

Sunday, October 13

FREE PLATTER LUNCH WILL BE SERVED  
TO YOU AND ANOTHER GUEST UPON  
PRESENTATION OF THIS CARD.

FRIENDS AND OTHER GUESTS MAY OBTAIN  
LUNCHEON TICKETS ON THE GROUNDS FOR  
TWENTY-FIVE CENTS EACH.

Department of Agriculture  
Washington  
D.C.

# VISIT DAHLIADEL

LOCATED ON EAST LANDIS AVENUE

2½ Miles East of Vineland

From Atlantic City—take Route 48 Harding Highway. At Richland turn left then 5 miles.

From Philadelphia—take Route 47 Delsea Drive to Vineland Circle, left through Vineland 3½ miles.

From Pennsville—take Route 49 to Bridgeton, left on Pearl St., 3 miles, right fork over R.R., then straight through.

From Pennsgrove—take Route 48 to Malaga, right to Vineland Circle six miles, left through Vineland 3½ miles.

From Newark—take Route 25 to Bordentown, Route 39 to Hammonton, continuing south through Hammonton to Buena, cross Harding Highway and take first left turn after leaving Buena to Landis Avenue, then right.

## Visit Us at the Following Shows and Field Days

### Where We Expect to Judge or Exhibit

#### NORTHEASTERN PENNA. DAHLIA SHOW—

Y.W.C.A., Scranton, Pa.

Sept. 13, 14

#### AMERICAN DAHLIA SOCIETY FIELD DAY—

Trial Grounds, Storrs, Conn.

Sept. 14

#### NATIONAL CAPITAL DAHLIA SOCIETY SHOW—

John Burroughs School, Wash., D.C.

Sept. 21, 22

#### AMERICAN DAHLIA SOCIETY SHOW—"Gardens on Pa-

rade" New York World's Fair

Sept. 20, 21, 22

#### VIRGINIA DAHLIA SOCIETY SHOW—

Fair Grounds, Richmond, Va.

Sept. 24

#### STATE OF DELAWARE DAHLIA SOCIETY SHOW—

DuPont Hotel, Wilmington, Del.

Sept. 26, 27

#### BALTIMORE DAHLIA SOCIETY SHOW—

5th Regiment Armory, Baltimore, Md.

Sept. 29, 30

#### CAMDEN DAHLIA & HORT. SOCIETY SHOW—

Vocational School, Merchantville, N. J.

Oct. 4, 5

#### DAHLIADEL FIELD DAYS—"at Dahliadel"

Vineland, N. J.

Oct. 6, 12, 13

