

Historic, archived document

Do not assume content reflects current scientific knowledge, policies, or practices.

6257

LIBRARY
RECEIVED
SEP 25 1940

Grow
Potash Fed
DAHLIAS

Department of Agricultural



**DAHLIAS
OF
QUALITY
AND
DISTINCTION
1941**

DAHLIADEL NURSERIES
WARREN W MAYTROT VINELAND, N. J.
The Home of Good Dahlias Well Grown



ABBREVIATIONS INDICATING CLASSIFICATIONS

TYPE OF FLOWER An—Anemone; Ba—Ball; Coll—Col-larette; C—Cactus; IC—Incurved Cactus; St.C—Straight Cactus; SC—Semi-cactus; D—Decorative; FD—Formal Decorative; ID—Informal Decorative; Dwf—Dwarf; M—Miniature; O—Orchid Flowering; P—Peony; Pom—Pom-pon; S—Single.

COLOR Bi—Bicolor; Bl—Blended; L—Lavender; Or—Orange; Pi—Pink; Pu—Purple; R—Red; W—White; Y—Yellow.

DAHLIADEL INTRODUCTIONS FOR 1941

		Pot	Root	Root Plant
DeMolay (Dahliadel)—FD	Bloom 9x4, Rich blood red. Cert. W. Va. 1939	\$10.00	\$6.00	\$3.50
Flush of Dawn (Dudley-Dahliadel)—SC	Bloom 7x4, Rosy flesh suf. soft rose	10.00	6.00	3.50
Guiding Star (Dahliadel)—O	Bloom 5", Golden yellow, darker reverse	3.00	2.00	1.00
Imp (Dahliadel) — O	Bloom 3 1/2", Clear lemon yellow	3.00	2.00	1.00
Pan (Ricks-Dahliadel)—ID	Bloom 10 x 5, Clear lemon yellow	10.00	6.00	3.50
Red Eye (Dahliadel) — MP	Bloom 2 1/2", Orange scarlet	3.00	2.00	1.00
Saturn (Dahliadel)—Coll	Bloom 6", Clear light yellow	3.00	2.00	1.00
Snow Maiden (Ricks-Dahliadel) — ID	Bloom 12 x 6, Snow white	10.00	6.00	3.50
Unique (Browne-Dahliadel)—ID	Bloom 9 x 6, A unique combination of soft rose, apricot and phlox pink.	10.00	6.00	3.50

DECORATIVE and CACTUS DAHLIAS

Adirondack Sunset—ID	Scarlet red	\$.50	\$...	\$...
Adolf Mayer—SC or ID	Black red	.75	.50	.50
Aiko—SC	Cardinal red	.75	.50	.50
Alice May—ID	White	3.00	2.00	1.00
Ambassador—St.C	Bl yellow & pink	.35
Amelia Earhart—SC	Orange buff	.75	.50	.50
American Purity—SC	White	1.0050
American Victory—FD	Oxblood red	5.00	3.25	2.00
America Sweetheart—ID	Yellow	.75	.50	.50
Andre Csizik—SC	L (violet rose)	.35
Andrea Ericson—ID	White	.35
Andree Bayscellance—ID	Bl R & Or	1.00	.65	.50
Anna Benedict—ID	Red garnet	.50
Arela Lloyd—ID	Yellow	.50
Bagdad—ID	Scarlet red	.35
Ballego Surprise—SC	White	.7550
Ballerina—St.C	Orange & peach50
Bandoeng—ID	Orange	1.50	1.00	.50
Bernice Geer—IC	Rose pink	1.50	1.00	.50
Bette Davis—SC	Rosy lavender50
Big Four—FD	Bl yellow & pink	2.00	1.30	.75
Blue River—FD	Lavender mauve	.50	.50	.50
Brilliant Lady—ID	Purple	3.00	2.00	1.00
Buckeye Bride—FD	Shrimp pink	.50
California Idol—ID	Lemon yellow	.50	.50	.50
Carl G. Dahl—ID	Bl buff & red	1.00	.65	.50
Cavalcade—FD	L Tyrian pink	.35
Chamberlain—SC	Bl pink & lavender	1.00	.65	.50
Charmer—ID	Yellow	.50
Cherokee Brave—ID	Oxblood red	2.00	1.30	.75
Cherokee Rose—ID	Lav. Tyrian Pink	1.00	.65	.50
City of Cleveland—ID	Red orange	.50
Clara Barton—ID	Lavender	.35
Clara Carder—ID	Cyclamen pink	.50
Color Sergeant—SC	Orange	.35
Consul Gen. Quist—SC	Bl pink & yel.	1.50	1.00	.50
Dahliadel Gold—FD	Cadmium orange	.50	.50	...
Darcy Sainsbury—FD	Creamy white	1.00	.65	.50
Dean Anderson—ID	Coral red75
Deep Purple—FD	True purple	7.50	...	2.50
Democracy—FD	Primrose yellow	.50
Dixie Ravenscroft—ID	Russet orange	.35
Dominant—C	Bl lavender & yellow	1.0050
Dorcas Ann—SC	Rose pink	.35
Dr. Helmut Spat—St.C	Light lilac	.35
Duchess—ID	Orange buff	.75	.50	.50
Dulcinea—St.C	Rose red50
Dwight W. Morrow—ID	Crimson red	.75	.50	.50
Eagle Rock Fantasy—ID	Lavender	.7550
Edelstein—IC	Amaranth pink75
Edna Ferber—SC	Bl pink & orange	.50
Elite Glory—FD	Rich red	.35
Elite Sport—FD	Bl buff & red	.50
Ella May—C	Rhodamine purple	.35
Enkart Prima—SC	Bl salmon & yel.	1.50	1.00	.50
Eva Hunt—ID	Waxy white	.50
Evelyn Chandler—SC	Orange	2.50
Eventide—ID	True purple	5.00	...	1.65
Fire Ball—FD	Cardinal red	.75	.50	.50
Flash—IC to SC	Bl red & white	7.50	...	2.50
Forest Fire—ID	Bl yellow & scarlet	.50
Fort Monmouth—ID	Claret red	.50
Fort Washington—FD	Amaranth red	.35
Francis Larocca—FD	Sulphur yellow	.25
Frau Ida Mansfield—St.C	Buttercup Y	.5050
Frau Marie Kipke—FD	Bl red & yel	.5050



Prices For 1941

DAHLIADL NURSERIES



DECORATIVE AND CACTUS DAHLIAS		Root	Pot	Root Plant
Frau O. Bracht—SC or C	Light yellow	.7550
Freckles—ID	Fl yellow & red	1.0050
George—ID	Bl white suf. rose	1.0065
Girl of Hillcrest—ID	Cadmium orange	.3550
Glamour—ID	Purple veined violet	5.00	3.25	2.00
Golden Beauty—ID	Orange & yellow	1.0065
Golden Bounty—FD	Soft lemon yel	1.0065
Golden Prince—ID	Orange, gold center	.7550
Golden Star—ID	Orange & buff	.5050
Goodnight—ID	Oxblood red	.5050
Grace—FD	Bl white & lavender	.25
Grace Curling—ID	Lav. or lilac	.25
Graf Zeppelin—FD	Crystalline white	.35
Greater Glory—SC	Bl rose pink & Y	2.00	1.30	.75
Grete—SC	Soft very red	.35
Harriet Hooter—ID	True purple	.35
Haslerova—FD	Bl white & purple	.7550
Heracles—ID	Vermillion red	1.50
Hillside Gold—St.C	Golden yellow	3.00	2.00	1.00
Hillside Sunset—ID	Yellow suf. Or	4.00	2.65	1.50
Honey Dew—FD	Bl pink & cream	7550
H. R. S.—ID	Golden yellow	.35
Hunt Velvet Wonder—ID	True purple	.50
Incandescent—ID	Bl yellow & pink50
Isis—SC	Bl buff & rose	1.0065
Jane Crowl—ID	Orange & buff	.35
Jean Parturet—St.C	Canary yellow	7550
Jean Trimbee—SC	Petunio purple	.5050
Jersey Beacon—FD	Scarlet red	.35
Jersey Beauty—FD	True pink	.35
Jersey Dainty—St.C	White tinged L	.35
Jersey White Beauty—FD	White	.7550
Jessie Dragontee—SC	Bl suf. Or	1.0065
Jimmie Foxy—ID	Coppery orange	1.0065
Joseph E. Mitchell—ID	Buff apricot	3.00	2.00	1.00
Josephine G.—SC or ID	Rose pink	.35
Joyce Louise—ID	Lilac	1.0065
Judge Samuel Seabury—ID	Bl Pi & W	.50
Julius C. Bunge—IC	St.C Bl rose pink	1.50	1.00	.50
Karel—IC	Bl yellow and rose	.35
Karl Bonawitz—SC	Velvety red	.50
Kathleen Norris—ID	True rose pink	.50
Katie K.—ID	Pink	1.50	1.00	.50
Kay Francis—SC	Lemon yellow	.50
Kemp Golden Giant—FD	Deep lemon Y	3.00	2.00	1.00
Kemp Violet—ID	Bl violet purple	.35
Kentucky—FD	Salmon pink	.35
Kentucky Dawn—ID or SC	Orange buff	1.50	1.00	.50
Kentucky Sportsman—ID	Bl Y, Or & W	1.50	1.00	.50
Kentucky Sun—FD	Light lemon yel	.50
Kentucky Sweetsmith—IC	SC Rose pink	5.00	3.25	2.00
Kentucky King—ID	Bl old rose & yel	1.0065
Koki—SC	Red edged yellow	1.50	1.00	.50
Koongarra Delight—IC	Bronzy orange	1.50	1.00	.50
Lady Alice—IC	Light lemon yellow	2.0075
Laetare—SC	Bl red & yellow	.5050
Leiden Elegance—IC	Light cardinal	.35
Little glory—IC	Light lilac	.35
LightMist—SC	Soft sulphur yellow	1.50	1.00	.50
Lois Walcher—FD	Bl purple & white	3.00	2.00	1.00
Lord of Autumn—ID	Lemon yellow	.7550
Luella Cass—FD	Bright rose pink	.50
Mabel S. Douglass—ID	Pastel lavender	.35
Madison—SC	Intense SC	10.00	3.00	1.50
Manhattan—ID	Scarlet red	10.00	6.00	3.50
Man O'War—ID	Dark Velvety red	.5050
Margaret W. Wilson—ID	Bl Pi & W	.35
Margrace—ID	Bright scarlet	.5050
Marietta E.—IC	Canary yellow	2.00	1.30	.75
Mary Ellen—FD	Bright mauve	.50
Maryland Glory—FD	Crimson carmine	.35
Mary Retzer—SC	Lilac shaded rose	.50
Mascotte—IC	Bl pink & yellow	.7550
Mayor Frank Otis—ID	Orange & yellow	2.00
Megan Callaghan—FD	to SC White	2.00
Mid West Champ—ID	L violet rose	.50
Milton J. Connor—ID	Yellow suf. rose	.50
Minnora—ID	Bl apricot & violet rose	.50
Miss Belgium—St.C	Bright orange	.5035
Miss Elsie Jane—SC	Bl pink & lav	.5050
Miss Englewood—ID	Oxblood red	.7550
Miss Elizabeth—SC	Yellow & apricot	.7550
Miss Oakland—FD	White	.7550
Miss Ohio—IC	Lilac suf. rose	.7550
Mme. George Pezant—IC	Blood red	.7550
Model 999—SC	Fery red	3.00	2.00	1.00
Mona Gold—FD	Apricot yellow	.50
Monarch of the East—FD	Orange & Y	1.0050
Monmouth Champion—FD	Or scarlet	.35
Monmouth Queen—ID	Lemon yellow	.35
Mother Maytrott—ID	White	2.00	1.30	.75
Mother's Day—ID	Creamy white	5.00	...	1.50
Mrs. Bruce Collins—St.C	Light yellow	.50
Mrs. Geo. LeBoutillier—ID	Carmine red	.50
Mrs. Herbert Connor—St.C	Pink	.5050
Mrs. I. de Ver Warner—FD	Lilac rose	.25
Mrs. James Albin—FD	Yellow	3.50	...	1.25
Mrs. Wm. Knudsen—ID	Waxy white	1.0050
Murphy Masterpiece—ID	Crimson red	.7550
Myra Howard—ID	Schreous orange	.50
Nagels Giant—ID	Orange suf. salmon	2.0075

DECORATIVE AND CACTUS DAHLIAS		Root	Pot	Root Plant
Nagles Orange—St.C	Bright orange50
Nancy Gene—ID	Rich golden yellow	2.00	1.30	.75
Nancy Gene—FD	Pure white	2.50
Oakleigh Monarch—FD	Blood red50
Omar Khayyam—FD	Bl red & orange	.35
On Parade—FD	Soft violet rose	.50
Opal—ID	Bl salmon rose, yel. center	.7550
Pacific Splendor—ID	Lavender pink	1.5050
Pink Albin—SC or ID	Orange & coral	.50
Pink Pfutzer—SC	Bl yellow & pink	.50
Peace—ID	White	1.0050
Peggy D.—ID	Bl orange & red	5.00	...	1.50
Peppermint Candy—ID or SC	Bl R & W	.5050
Phantom—FD	Bl purple & white	.5050
Pink Giant—ID	Clear pink	5.00	...	2.00
Pink Spiral—IC	Peach blossom pink	.50
Pink XI—FD	Bl yellow & white	1.0065
Pot O'Gold—ID	Clear sulphur yellow	.3550
Prachtlerl—SC	Primrose yellow	.5050
Premier Majestic—ID	Bl gold & lav.	2.0075
Premier Winsome—ID	Malivo pink	3.00	...	1.00
Pride of America—SC	Primrose yellow	.7550
Pride of Austinburg—ID	Bl Or & rose	.7550
Producer—ID	Orange suffused pink	5.00	...	2.00
Progress—ID	Soft purple	7.50	...	2.50
Purple Mist—FD	Rhodamine purple	.7550
Ray Warner—ID	Bl bright rose pink	.7550
Red Jug—SC	Rich crimson red	.7550
Red Salute—FD	Cardinal red	1.0065
Red Spider—IC	Deep crimson	.50
Rita Wells—ID	to SC Pi rose & buff	5.00	...	1.50
Robert Emmet—ID	Bright cardinal	.50
Robert L. Ripley—ID	Deep lilac rose	1.5050
Rosemary—FD	Clear pink	1.0065
Rosemary Beauty—SC	Bl pink & yel50
Royal Purchase—ID	Straw yellow	.7550
Rudolf Giant—ID	Orange & buff	2.00	1.30	.75
Rudy Vallee—SC	Reddish orange	.50
Saarländ Heimke—St.C	Bl Pi & Y	.5050
Saint Francis—ID	Silvery pink	4.00	2.65	1.50
Sanhican Cameo—FD	Mallow pink	.35
Satan—SC	Scarlet, yellow reverse	.50
Silver Lady—ID	Bl white suf. lav.	5.00	3.00	1.65
Sleepy Hollow—IC	Mallow pink	2.50	...	1.00
Son of Satan—SC	Scarlet	1.50	1.00	.50
Sonlight's White—ID	White	3.00	...	1.00
Sultan of Hillcrest—FD	Y suf. Pi	.50
Sunrays—ID	Orange suf. peach	3.00	2.00	1.00
Tarzan—ID	Deep velvety carmine	.50
Television—ID	Reddish orange	1.50	1.00	.50
The Fireman—ID	Cardinal red	.50
The Governor—FD	Clear ochre yel.	4.00	2.65	1.50
The Ohioan—St.C	Spectrum red	.7550
The Universe—ID	Bright garnet	.50
The World—FD	Deep rosy magenta	.35
Thomas A. Edison—FD	Royal purple	.50
Treasure Chest—SC	Yellow suf. coral	.7550
Treasure Chest—FD	Lilac suf. rose	1.00	...	1.50
Victory—FD	Rose pink suf. gold	5.00	...	1.50
Virginia Rute—ID or SC	Oxblood red	3.00	2.00	1.00
Virginia Shipley—ID	Deep lemon yel.	3.00	2.00	1.00
Volcano—FD	Orange flame and red	1.50	1.00	.50
Watchung Giant—ID	Or & amber Y	1.0065
White Abundance—ID	Ivory white	.5050
White Duchess—ID	White	.50
White Prolific—FD	White	.35
White Wonder—ID	White	.35
W. H. T.—FD	Old rose	.35
Windsor Colonel—ID	Vivid orange	1.00
Yellow Giant—IC	Deep sulphur yel.	2.00
Yellow Glory—SC	Clear lemon yellow	5.00	3.25	2.00
Yellow Marvel—FD	Bl yel. & white	.75
Your Lucky Star—SC	Bl Pi & white	3.00	2.00	1.00
Yuzu-Matsuoka—SC or C	Dark carmine	1.5050
Yawn—SC	St.C Crimson carmine	.7550

BALL DAHLIAS		Root	Pot	Root Plant
Charlotte Caldwell	Orange & coral	.7550
Crown of Gold—Yel. suf.	peach red	.5050
Gold Medal—Bl yellow suf.	red	.5050
Jayscedee—Bl lavender & red		.5050
Knobby—Bl white		.5050
Mary Helen—Deep canary yellow		.50
Mauds Adams—Bl white & violet rose		.35
Mrs. C. D. Anderson—Rosy magenta		.35
Supt. Amrhynd—L Class, Tyrian pink		.50

PEONY DAHLIAS		Root	Pot	Root Plant
Mrs. Frances E. Bullard—Silvery pink		.35

ANEMONE AND COLLARETTE DAHLIAS		Root	Pot	Root Plant
Ada Finch—An	Creamy white	.5050
Croix du Sud—An	Red with orange	.7550
Geziella—An	Red, yel. center	.5050
Hollandia—An	Red, yellow center	.5050
Erica—Coll Red, with R & W collar		.5050
Fille—Coll Yellow with yel. collar		.5050
Frank Harris—Coll Red with W collar		.5050
Geant de Lyon—Coll Red with W collar		.5050
Mitzi—Coll Red with white collar		.5050
Tribune—Coll Red with white collar		.5050

NURSERIES

WARREN W. MAYTROT
VINELAND, NEW JERSEY



ABBREVIATIONS INDICATING CLASSIFICATIONS

TYPE OF FLOWER An—Anemone; Ba—Ball; Coll—Col-
larette; C—Cactus; IC—Incurved Cactus; St.C—Straight
Cactus; SC—Semi-cactus; D—Decorative; FD—Formal
Decorative; ID—Informal Decorative; Dwf—Dwarf; M—

ORCHID FLOWERING DAHLIAS	Root	Pot	
		Root	Plant
Beaver—Crimson carmine & white25
Buttercup—Clear yellow25
Dahliadel Twinkle—Bl rose & white35
Dahliadel Whisper—Yellow with red35
Everest—Pure white35
Goldfinch—Yellow with red35
Ivory Gem—Ivory white	1.5050
Lone Star—Yellow with purple35
Mavis—Lavender with purple35
Polly—Yellow with carmine25
Vesper—Bl white suf. soft purple35

SINGLE DAHLIAS

Chancellor—Light scarlet, dark center50	.50	.50
Dahliadel Snow White—White7550
Dahliadel Wonder—Violet rose & Y7550
Doc—Bi orange yellow & white	1.00	.65	.50
Doris—Bi red tipped white25
Garnet Poinsettia—Garnet25
James Weller—Bl yellow & rosy red25
Little America—Creamy white35
Mia Karsten—Bi Tyrian Pi & garnet7550
Newport Wonder—Rose pink & gold50
Notre Dame—Bi white & yellow35
Pequot Yellow—Clear yellow35
Prince of Bulgaria—Bi red & white50
Purity—White35
Scarlet Century—Scarlet25
Tango—Scarlet orange & yellow25
Thrill—Bi cardinal & white	1.00	.65	.50

DWARF DAHLIAS

Easter Greeting—Dwf SC White50	.50	.50
Eleanor—Dwf FD Deep scarlet50
Elsie—Dwf SC Bl peach red & yel50	.50	.50
Fred Springer—Dwf FD Scarlet35
Gerda—Dwf M ID Deep violet rose75	.50	.50
Gertrude—Dwf M FD Primrose yellow50	.50	.50
Kate—Dwf FD Crimson red50	.35	.50
Maria—Dwf SC White50	.35	.50
Olympic Fire—Dwf M P Orange red5050
Park Yellow—Dwf SC Light yellow75
Rosalie—Dwf M SC Bright violet rose50	.50	.50
Ruby Mae—Dwf SC Dark crimson red50
Ursula—Dwf ID Oxblood red50	.50	.50

DECORATIVE and CACTUS DAHLIAS	Root	Pot	Root Plant
Frau O. Bracht—SC or C Light yellow	.7550
Freckles—ID Bi yellow & red	1.0050
Freda George—ID Bl white suf. rose	1.00	.65	.50
...	25		

POMPON DAHLIAS

	Root	Pot	Root Plant
Atom—Red orange	.25
Betty Anne—Soft rose pink	.25
Betty Malone—Bl or Bi white & violet	1.50	1.00	.50
Bob White—White	.25
Chita—Clear canary yellow	1.50	1.00	.50
Dee Dee—Pale lilac	.35
Doria—Garnet shaded purple	.35
Dot—Pure white	.3535
Edith Mueller—Bl apricot & peach	.35
Eileen—Bi cream tipped violet50
Elizabeth—Bi yellow & red	.25
Gertrude—Bright red	.35
Goldilocks—Orange shaded gold	.25
Grain O'Gold—Clear yellow	.7550
Helen Anita—Lilac, white center	.25
Honey—Bl yellow edged red	.25
Ila—Oxblood red	.50	.50	.50
Jack—Purple garnet	.25
Joe Fette—White	.25
Johnny—Dark red or maroon	.5035
Little David—Russet orange	.25
Little Edith—Bl yel. tipped carmine	.25
Little Prince—Light yellow	1.5050
Mary Munns—Mallow purple	.25
Mickey—Bl yellow & crimson	.35
Mike—Burnt orange	.25
Morning Mist—Bl white tipped lav.	.35
Mrs. J. Telfer—White, yellow cast50
Reginald—Burgundy red	.50	.50	.50
Rosalie—Clear ivory white	.25
Sherry—Violet purple	.35	.35	...
Snowclad—Pure white	.25
Sunny Daybreak—Bi yellow & red	.25
Yellow Gem—Canary yellow	.25

MINIATURE DAHLIAS

Andries Orange—M SC Bright orange	.75	.50	.50
Baby Royal—MP or SC Bl sal. & yel.	.35
Baby Sagamore—M FD Orange & peach	.5050
Beechfield White—M ID Pure white	.50
Bishop of Landaff—M P Scarlet	.35
Bluebird—M FD Bluish lavender	.50
Buckeye Baby—M FD Or suf. buff	.50	.35	...
Canary Queen—M FD Sulphur yellow	1.00
Chris—M St.C Tomato red	.50

MINIATURE DAHLIAS

	Root	Pot Root Plant
Cinnamon Gem—M ID Orange	2.50	... 1.00
Dahliadel Joy—M C Lemon yellow5050
Diana Jean—M FD Yellow suf. rose50
Dianne—M SC Bl tan suf. rose	2.00	1.30 .75
Dubonnet—M SC Oxblood red7550
Fairy—M FD Violet rose & mauve35
Forest Fire, Jr.—M ID Bl Y & scarlet	.75	.50 .50
Happy—M FD Bl yellow suf. orchid ...	1.0050
Helly Boudewijn—M FD Pure white50
Jamboree—M SC Rosy lilac50
Jean—M SC or ID Or suf. soft lilac35
Joyce Ann—M FD Soft pink50
Judy—M FD Reddish orange	2.0075
Julia S—M C Pink golden suffusion75	.50 .50
Lakeside Babe—M FD Canary yellow	.7550
Little Diamond—M SC Lav. rose & Y	1.50	1.00 .50
Little Miss Prim—M St.C Pink & white	2.00	1.30 .75
Little Nemo—M FD Bi red & white50
Market Jewel—M SC Intense red50
McKay Purity—M FD White50
Mrs. Clara Cowell—M ID to FD Purple 1.00
Nesthakchen—M SC Bl buff suf. lilac	.50
Niome—M ID Velvety red50	.50 ...
Orchid Lady—M FD L or violet rose	.50
Petit Sonne—M SC Yellow & rose75	.50 .50
Pink Daisy—M P Rose pink50
Pink Lassie—M P Soft rose pink	1.00	.65 .50
Purp—M FD Soft true purple	2.0075
Raider—M P Violet rose, yel. base25
Raleigh—M ID Salmon rose35
Rapture—M ID Bl rose pink & gold	.50
Red Cap, Jr.—M SC Fiery red35
Red Robin—M FD Scarlet red	2.00	1.30 .75
Rose Beauty—M FD Peach & coral35
Salmon Baby—M SC Salmon & yellow	3.00	... 1.00
Sanhican Sweetheart—M SC Bl Y & Pi	.35
Snowsprite—M SC White7550
Sylvia—M FD Deep carmine7550
Tangerine—M FD Scarlet35
Tip—M SC Sulphur yellow	1.50	1.00 .50
Tip Top—M FD Bi yellow & red75	.50 ...
Trojan—M SC Orange scarlet50
Vermillion Brilliant—M FD Vermillion	.7550



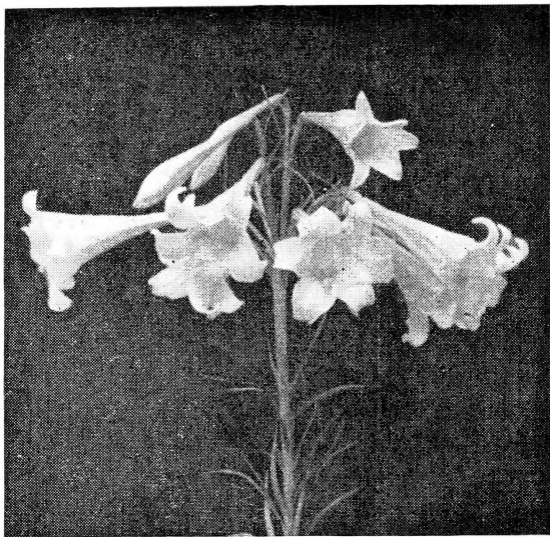

Formosanum (Philippinense) Lilies

Rated the best of the hardy lilies. Plant grows 2½ to 4 feet high with the white flowers, resembling Easter Lilies, in heads of from 2 to 12 or more trumpet-like blooms.

Bulbs should be planted in late Fall or early Spring, about six inches deep, surrounded by sand. All size bulbs bloom the first year.

Selected Large bulbs Each 25¢, Doz. \$2.50, Per C \$20.00

Medium large bulbs Each 15¢, Doz. \$1.50, Per C \$12.00

Medium bulbs 3 for 25¢, Doz. \$1.00, Per C \$ 7.50

VISITORS WELCOME

AT DAHLIADEL. Make yourself at home and wander at will through our trial grounds and forty-five acres of dahlias. We grow practically all the newest ones, as well as the older standbys. From mid-September until frost our fields are in their prime.

As an added feature we stage a daily arrangement show, from the latter part of September to frost using dahlias exclusively, where the adaptability of the flower in the home or for decorative purposes is fully demonstrated.

DAHLIADEL NURSERIES

VINELAND, N. J.



WE CORDIALLY INVITE YOU TO ATTEND ONE OF OUR

ANNUAL FIELD DAYS

Sunday, October 6

Saturday, October 12

Sunday, October 13

FREE PLATTER LUNCH WILL BE SERVED
TO YOU AND ANOTHER GUEST UPON
PRESENTATION OF THIS CARD.

FRIENDS AND OTHER GUESTS MAY OBTAIN
LUNCHEON TICKETS ON THE GROUNDS FOR
TWENTY-FIVE CENTS EACH.

Department of Agriculture
Washington

D.C.

VISIT DAHLIADEL

LOCATED ON EAST LANDIS AVENUE

2½ Miles East of Vineland

From Atlantic City—take Route 48 Harding Highway. At Richland turn left then 5 miles.

From Philadelphia—take Route 47 Delsea Drive to Vineland Circle, left through Vineland 3½ miles.

From Pennsville—take Route 49 to Bridgeton, left on Pearl St., 3 miles, right fork over R.R., then straight through.

From Pennsgrove—take Route 48 to Malaga, right to Vineland Circle six miles, left through Vineland 3½ miles.

From Newark—take Route 25 to Bordentown, Route 39 to Hammonton, continuing south through Hammonton to Buena, cross Harding Highway and take first left turn after leaving Buena to Landis Avenue, then right.

Visit Us at the Following Shows and Field Days

Where We Expect to Judge or Exhibit

NORTHEASTERN PENNA. DAHLIA SHOW—

Y.W.C.A., Scranton, Pa.

Sept. 13, 14

AMERICAN DAHLIA SOCIETY FIELD DAY—

Trial Grounds, Storrs, Conn.

Sept. 14

NATIONAL CAPITAL DAHLIA SOCIETY SHOW—

John Burroughs School, Wash., D.C.

Sept. 21, 22

AMERICAN DAHLIA SOCIETY SHOW—"Gardens on Pa-

rade" New York World's Fair

Sept. 20, 21, 22

VIRGINIA DAHLIA SOCIETY SHOW—

Fair Grounds, Richmond, Va.

Sept. 24

STATE OF DELAWARE DAHLIA SOCIETY SHOW—

DuPont Hotel, Wilmington, Del.

Sept. 26, 27

BALTIMORE DAHLIA SOCIETY SHOW—

5th Regiment Armory, Baltimore, Md.

Sept. 29, 30

CAMDEN DAHLIA & HORT. SOCIETY SHOW—

Vocational School, Merchantville, N. J.

Oct. 4, 5

DAHLIADEL FIELD DAYS—"at Dahliadel"

Vineland, N. J.

Oct. 6, 12, 13

