

## **Historic, Archive Document**

Do not assume content reflects current scientific knowledge, policies, or practices.







Growers of

PHONE 6713

*Fine Perennials*

## THE JOSEPH F. MARTIN CO.

WEST JACKSON STREET    ♦    PAINESVILLE, OHIO

### *Personal Message to -*

My dear friend customer:

We Are Grateful-

that our country alone, out of world bound,  
knows freedom.

that we are able to enjoy the pleasant, undictated relations with the trade that are our happy good fortune.

that we are able to grow perennial plants that are unexcelled anywhere, and render a good, valuable service with them.

In '41 We Will Keep Busy-

appreciating our friends and working to merit their friendship.

making and cementing more new, solid friendships.

producing our fine quality perennials and rendering a quality service with it.

keeping right in step with every new idea, so that we will have it for you when it will do us all the most good.

So with you, our friends, and with those that we shall know in the future, we can, by working in close co-operation in 1941, make many important, progressive strides that will be our part in the development of those bright, unlimited horticultural horizons ahead.

Cordially,

*Joseph F. Martin*

# THE HORTICULTURAL HEADLINERS

For 1941 are  
**PREMIUM HARDY  
PERENNIAL PLANTS**

presented by

## THE JOSEPH F. MARTIN COMPANY

Including Those That Are . . . .

**NEW . . . NOVEL . . . DIFFERENT**

**TIME TRIED . . . POPULARITY PROVEN**

---

### CAREFUL BUYERS TAKE DISCOUNTS

In addition to the reasonable prices in this catalog, we offer our customers the great advantage of cash discounts. In effect you TAKE YOUR FIRST PROFIT on Martin's Premium Perennials EVEN BEFORE YOU RECEIVE THE PLANTS. Simply write out your order using the catalog prices, total it, then take—

- 2% on all cash orders up to \$10.00.
- 5% on all cash orders from \$10.00 to \$25.00
- 7% on all cash orders of \$25.00 or more.

#### YOUR BANKER WILL TELL YOU

. . . that cash discounts are earnings just as surely as interest on money invested over the term of a year.

Did you know that 2% discount is the equivalent of a cash earning of 14% per annum . . . that 5% is the equivalent of a cash earning of 35% per annum . . . that 7% is the equivalent of a cash earning of 49% per annum?

### Premium Plant Policy

OUR CUSTOMERS HAVE  
THIS DEFINITE ASSURANCE:

All plants produced and made ready for sale by the Joseph F. Martin Company, whether field grown or out of pots, are without a single exception, finely developed, heavy material, that will give **maximum** results in the first season after planting.

The fact that many items are offered both out of pots and field grown, and some only out of pots or field grown, may be confusing. There is good reason in every instance, and this is borne out by many years of experience in the preparation of perennial plants for our critical customers. In ALL CASES the best plant for shipping and transplanting is the one that is listed. Where either pot plants or field grown will give good success, both are listed. This is part of the carefully weighed reasoning behind each item in this book.

# . . . Selected Novelty and New

SELECTED . . . at the Joseph F. Martin Co. means that each item has had a comprehensive test in the trials as well as a taste of the market in which it has its utility. Only after they pass 100% in every consideration are they marked 'READY TO GO' and presented to you in the special list. Each is a really valuable addition to the perennial field and will prove itself to you as it has to us. Each item is a proven MONEY MAKER.

## AJUGA PINK SPIRE

This is a very effective variety because of its soft pink flowers which are produced on long spikes in June and July. Perfect, compact habit of growth, height 6 to 9 inches. Ideal for growing in shady corners. In addition to the pure pink flowers, the foliage is dense and remains evergreen throughout the entire winter.

2 1/4" Pots, Per 10, \$2.00; Per 100, \$15.00

## ALYSSUM SAXATILE FL. PL.

Similar to the well known variety Saxatile Compactum, except that these flowers are double. Due to the fact that this variety produces double flowers, it is more showy and the individual flower spikes are larger. In every way we consider the double flowering form a great improvement over the old fashioned type.

Field Grown, Per 10, \$2.00; Per 100, \$15.00  
4" Pots, Per 10, \$2.00; Per 100, \$15.00  
2" Pots, Per 10, \$1.50; Per 100, \$10.00

## ANTHEMIS MOONLIGHT

This is a fine plant for the border, growing about 2 1/2 feet tall. Throughout the summer the plants are literally covered with hundreds of pale yellow daisy-like flowers, 2 1/2 inches in diameter, which are excellent for cutting.

3" Pots, Per 10, \$2.00; Per 100, \$15.00

## ARABIS ROSABELLA

Here is a plant that deserves your special attention. We believe this is the King of all Arabis introduced to date. It is a neat, upright grower, producing bright rosy pink flowers in large clusters well above the contrasting, dense, silvery gray, solid compact Arabis foliage. Creates a very striking effect.

Field Grown, Per 10, \$2.00; Per 100, \$15.00  
3" Pots, Per 10, \$1.50; Per 100, \$10.00

## BOLTONIA SNOWBANK

A most striking variety. Compact in habit, growing to a height of 4 feet and requires no staking. Produces an abundance of beautiful snow white flowers on strong erect stems in September and October; in a mass planting it creates an effect of a bank of snow from the ground up.

2 1/2" Pots, Per 10, \$3.00; Per 100, \$25.00

## BUDDLEIA ROYAL PURPLE

The reddest of them all. Color is a rich glowing purple approaching red and is such a distinctive shade that it defies good description. See page 56.

2" Pots, Per 10, \$3.00; Per 100, \$25.00

See page 56 for detailed descriptions of new outstanding florist Buddleias.

## New and Recently Introduced Popular Hardy Asters

**BEECHWOOD CHALLENGER.** Erect grower, of medium height, producing brilliant crimson-red flowers. We highly recommend this variety for florist cutting or landscape use.

2" Pots, Per 10, \$2.00; Per 100, \$15.00

**BEECHWOOD CHARM.** Compact growing plants, very freely producing clear deep rosy red flowers which are very useful for cutting and decorating. Grows to a height of 4 feet and flowers from September to frost. It is a very distinct plant in the landscape and also when planted with an assortment of other Hardy Asters.

2" Pots, Per 10, \$2.00; Per 100, \$15.00

**BLUE GOWN.** The finest late blue variety. Huge blossoms with a thick row of petals on tall arching stems. This is similar to the variety Climax but the color is a deeper blue. Most ideal for cutting.

2" Pots, Per 10, \$2.00; Per 100, \$15.00

**HARRINGTON'S PINK.** Produces fine silvery rose flowers in clusters, continuously from early September until cut down by frost. It makes a striking show in the garden and florists will find this a valuable cut flower for use in the larger vases and floral arrangements.

2 1/2" Pots, Per 10, \$2.00; Per 100, \$15.00

**LITTLE PINK LADY.** Medium dwarf grower, height about 14 inches. Produces fine pink flowers, which due to their pleasing shade, blend very nicely with other flowers in the garden.

2" Pots, Per 10, \$2.00; Per 100, \$15.00

## DIANTHUS LITTLE JOE

Easily the most interesting of the recent Dianthus introductions and bound to be your most profitable item in this line. It is about 3" high with blue spiny foliage; single, deep crimson flowers almost as large as a fifty cent piece. The best feature about it, however, is that it blooms heavily and continually from spring until killed by heavy frost. It is also disease resistant.

2 1/2" Pots, Per 10, \$2.00; Per 100, \$15.00

## GEUM DOLLY NORTH

A very prolific bloomer producing rich orange colored flowers on stems 18 to 24 inches in length. It is a solid, compact grower in habit. The individual flowers are a little smaller but the effect is gained by the great profusion of bloom. The flowers are ideal for use in small or medium sized vases.

2 1/2" Pots, Per 10, \$2.00; Per 100, \$15.00

**MULBERRY.** Here is a real new color in Hardy Asters. The flowers are a real mulberry red. This is a good strong growing variety, producing exceptionally heavy clusters of flowers. A very worthy addition to the now up-to-date list of Hardy Asters. Height 3 to 4 feet.

2" Pots, Per 10, \$2.00; Per 100, \$15.00

**ROYAL BLUE.** A deep blue in color which to date has been lacking in the assortment of Hardy Asters. Produces very showy, large flowers in myriads. Height 3 1/2 feet.

2" Pots, Per 10, \$2.00; Per 100, \$15.00

**ROYAL PINK.** One of the best and a most prolific bloomer, literally smothered with bright pink flowers. We recommend this variety to be included in your assortment of better Hardy Asters.

2" Pots, Per 10, \$2.00; Per 100, \$15.00

**MOUNT RAINIER.** A rare and beautiful novelty. Straight, upright grower, producing fine quality pure white flowers in September and October. Grows to a height of 4 to 5 feet.

2" Pots, Per 10, \$2.00; Per 100, \$15.00

**STRAWBERRIES & CREAM.** An outstanding novelty. When the flowers first open they appear as a deep pink and these with the softer pink open flowers makes a lovely combination of color. Grows to a height of 4 ft. and blooms the end of September.

2 1/2" Pots, Per 10, \$2.00; Per 100, \$15.00

## DIANTHUS SILVER MINE

This variety is similar in habit of growth to Beatrix, except that it produces pure white flowers on 8 to 10 inch erect stems. The deep green foliage is very attractive during the entire growing season. It is a prolific bloomer. We consider it a very worthy addition to the set of Beatrix and Prince Bismark. Without question it is one of the most striking recent introductions.

2 1/2" Pots, Per 10, \$2.00; Per 100, \$15.00

## GEUM RED WINGS

Very free flowering variety, producing brilliant strawberry-red flowers with yellow anthers, now bringing a red into the Hardy Geum family. We are certain that this will become one of the most popular varieties. The rich dark green foliage maintains its glossy appearance during the entire summer. Flowers are ideal for garden show and also for cutting; they are produced on 24 inch stems during the months of June, July and August.

2 1/2" Pots, Per 10, \$2.50; Per 100, \$20.00

# Perennials the finest for '41 . . .

## 3 VERY NEWEST HARDY CHRYSANTHEMUMS

Will be released April 1, 1941.  
Make your reservations now.

**EUGENE A. WANDER.** A big, brilliant, glistening golden yellow beauty, flowering freely. For full description see page 20.  
2" Pots, Per 10, \$3.00; Per 100, \$27.00

**MILKY WAY.** Outstanding among all white Hardy Chrysanthemums. Blossoms are of the semi-double informal type, with broad overlapping petals. For full description see page 20.  
2" Pots, Per 10, \$2.00; Per 100, \$17.00

**MRS. PIERRE S. DUPONT III.** Soft peach shade tinted with rosy-salmon and fawn shades. For full description see page 20.  
2" Pots, Per 10, \$3.00; Per 100, \$27.00

For complete list of most recent introduction in Hardy Mums, see page 18.

## CHRYSANTHEMUM MAXIMUM Newest Varieties

**BEAUTE NIVELLOISE.** A new ever-blooming variety and one of the largest flowered Shasta Daisies. The fringed double petaled flowers measure up to 7 inches across on sturdy stems. We recommend that you plant some of this fine new everblooming Daisy. You will be provided with quality flowers during the entire growing season.  
2½" Pots, Per 10, \$2.00; Per 100, \$15.00

**DOUBLE SUPREME.** Very beautiful large double pure white flowers are produced on long erect stems. While this is a very showy variety in outdoor plantings, at the same time the flowers are ideal for cutting purposes, creating a beautiful effect when used as the basic item in floral work. Comes into bloom the first of June.  
2½" Pots, Per 10, \$2.00; Per 100, \$15.00

**GRAND MARCONI.** A grand variety, producing double and semi-double Chrysanthemum-like flowers on 2½ ft. stems. Will bloom continuously during the summer months if flowers are kept cut.  
2½" Pots, Per 10, \$2.00; Per 100, \$15.00

**SENSATION.** This is a wonderful variety. The large flowers, 4 to 5 inches across, with small pale yellow centers and several rows of pure white petals are born on stout, tall single stems. It is perfectly hardy and flowers throughout the summer if the blooms are cut.  
2½" Pots, Per 10, \$2.00; Per 100, \$15.00

## PHLOX SUBULATA NIVALIS SYLVESTRIS DIXIE BRILLIANT

Unquestionably the best Subulata Phlox introduced to date. A strong, compact growing type, producing an abundance of rosy red flowers of huge size, well above the foliage. It is the most brilliant Subulata Phlox in existence. Excellent for low beds, borders and sunny places in the rockery. We are sure this plant will be very popular as soon as it is better known.  
2" Pots, Per 10, \$1.50; Per 100, \$10.00

## LIATRIS SCARIOZA WHITE PEARL

A wonderful cut flower that every florist should have. Plants grow 3 to 4 feet with elegant flower spikes thickly covered with lovely fluffy white blooms which reach more than half way down the stems. See illustration and more complete description on page....  
Per 10, \$2.00; Per 100, \$15.00

## LIATRIS SEPTEMBER GLORY

This late flowering type was selected from a large number of fine seedlings, because of its outstanding beauty. It has proved very popular as a fine cut flower in the florist trade. It is one of the showiest of the late varieties. The large purple flowers are produced on extra long spikes during late August and September.  
2½" Pots, Per 10, \$2.00; Per 100, \$15.00

## HEUCHERAS

### Most Recent Introductions

**PINK PEARL.** A taller growing variety, attaining a height of 24 inches, with large heads of flowers on stiff stems. The florets are a very pleasing shade of deep old rose, remaining open for a long period. Flowers are very desirable for cutting and general floral use.  
2½" Pots, Per 10, \$2.00; Per 100, \$15.00

**QUEEN OF HEARTS.** Very free flowering, producing deep glowing coral-scarlet blooms for a long period. The individual flowers are extra large and are very brilliant when used as cut flowers or for show in the perennial border.  
2½" Pots, Per 10, \$2.00; Per 100, \$15.00

**SNOWFLAKE.** An outstanding white. There is really a place for a nice white Heuchera and we believe that the variety Snowflake fills this need to the fullest satisfaction of the grower. A wonderful variety for garden effects, also ideal for cutting, due to the glistening snow white magnificent bells on very long stems.  
2¼" Pots, Per 10, \$2.00; Per 100, \$15.00

## SAPONARIA OFFICINALIS DOUBLE

Among all of the new perennials that have been introduced over the recent years this is one of the most outstanding for cutting purposes. Grows to a height of 18 to 20 inches and stands on sturdy, erect stems, produces great, symmetrical masses of fragrant double, pure white flowers from the first of July until cut down by severe frosts. Light frosts do no damage whatsoever. September and October nights serve to bring about a light flesh pink tint that is most attractive. It's another valuable addition to the perennial cut-flower line that bears the stamp of approval earned by extensive trial and experiment.  
2¼" Pots, Per 10, \$1.75; Per 100, \$12.00

## STOKESIA BLUE MOON

Giant Stokes' Aster. The color is a very attractive shade of silvery blue with a lilac-blue suffusion at the center. The flowers are very large, often 5 inches across. An excellent cut flower, having stems 18 to 20 inches in length. Flowers freely and is a beautiful border plant.  
2¼" Pots, Per 10, \$1.75; Per 100, \$12.00

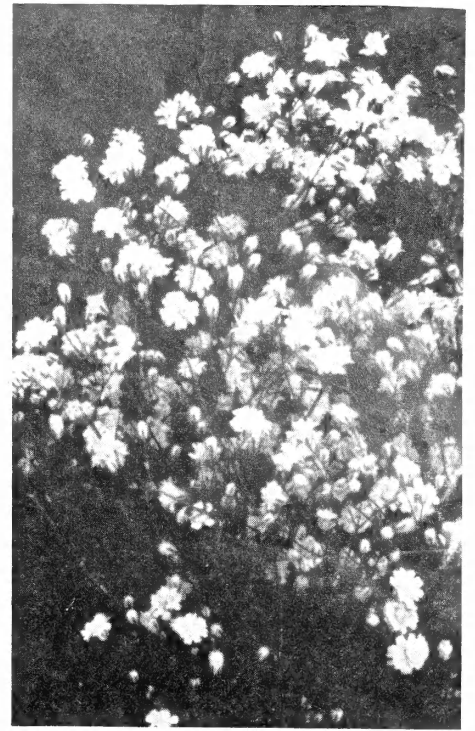

## GYPSOPHILA FLAMINGO

### Ideal Double Pink Florists Baby's Breath

This is a worthy companion to the well known Bristol Fairy. It has the same habit of growth and flowering. It is also a prolific bloomer. The first flowers, appearing in June and July, vary from light pink to white. If these are cut, the plants will continue producing flowers throughout the entire summer, bearing an exceptionally heavy crop in the month of September. At that time, due to the cooler nights, the flowers come a very good shade of pink. These are very neat in appearance and when used in floral pieces they really create a very high class effect.  
3" Pots, Per 10, \$3.00; Per 100, \$25.00  
2" Pots, Per 10, \$2.50; Per 100, \$20.00

## PENSTEMON GARNET

We believe this new Penstemon is the finest of them all. It is a large flowering type, a prolific bloomer from June until frost. The large, rich, garnet colored flowers are gracefully placed on stems 14 to 18 inches in length often 12 to 15 flowers appearing on one plant. This creates a very striking effect in the perennial border, and during the entire growing season it will provide flowers which can be used in floral work of all types. We recommend that all growers of cut flowers make a generous planting of this new Penstemon. Your flower crops the first season after planting will more than repay your original investment and the plants will continue to produce for many years.  
2" Pots, Per 10, \$1.40; Per 100, \$9.50

## PYRETHRUM MARTIN'S BRILLIANT

A strong growing type, producing a heavy crop of bright red flowers on strong erect stems. If this first crop, which appears in June, is cut, the plants will produce a second crop in the month of September. The flowers are large and are always attractive when used in vases or floral arrangements.  
2½" Pots, Per 10, \$2.00; Per 100, \$15.00

## PYRETHRUM DREAM

One of the best clear pink Double Pyrethrums. The flowers are large and are very showy. Fine cut flower.  
2½" Pots, Per 10, \$2.00; Per 100, \$15.00

# Here's What Tom Evans Does . . . .

Well Known, Progressive Cleveland Florist Works With Perennials



## Here's What Tom Evans Says . . . .

Dear Mr. Martin:

Sept. 15th, 1940

I'd like to compliment you on the very good quality and variety of perennials you are growing.

I find they add distinction to our summer arrangements and are the cause of much comment from our customers.

I thought you would like to know that we appreciate well grown, quality perennials blooming when greenhouse flowers are scarce, and that we use them continuously in our best designs.

You are doing a most commendable job, and your offerings are an added asset to the florist who wants to do a better business.

Sincerely,

*Tom W. Evans*

Tom W. Evans, Pres. Florists Ass'n. of Greater Cleveland,  
District Representative Florists Telegraph Delivery Ass'n.

↑  
The above basket—a representative example of the Evans' artistry — was made with Buddleias Dubonnet and Orchid Beauty, Helianthus Loddon Gold, Tritoma Pfitzeri, Delphinium Martin's Superb Wrexham, and Gypsophila Flamingo. While this basket was being prepared for his display, it so effectively captivated a customer that it was sold for \$8.50 as soon as it was finished.

A nominal investment in a substantial planting of cut flower perennials will produce for many years fine quality flowers for many nicely priced floral pieces such as the one above.



All Inclusive List of Quality

# PERENNIAL PLANTS

Each line of the list which follows is a real education to every plant tradesman with an interest in perennials. Every progressive step through the generations of hardy plant interest is knit together in this complete list of all that is worthwhile in perennials.

## This Is TRUE Because

Our research is constantly at work on the new perennials, both by field trial and by trial in the actual markets where they have their worth. Hundreds are tried but few are chosen.

Our nurseries always give critical attention to the best propagation and cultivation methods in co-operation with accepted authorities. Consequently the quality of our plants prepared for you will not be surpassed anywhere.

### ACHILLEA

Milfoil or Yarrow

Very showy in flower gardens and also valuable plants for florists' use as filler and main flower. Flower from the first of June and will continue practically all summer.

**AIZOON.** The foliage resembles Ageratum. These are quite distinct from all other Achilleas producing white flowers of a good size in May and June on stems 8 inches in length.

Per 10, \$1.00; Per 100, \$7.00

**AGERATUM.** Grows to a height of 2½ feet, of medium habit. Produces yellow flowers in corymbs.

Per 10, \$1.50; Per 100, \$10.00

**BOULE DE NEIGE** (Ball of Snow). An improvement on the Pearl. Wonderful for cut flowers or garden. Blooms in June. A good filler, grows 12-15" high, double white flowers in umbels.

Per 10, 85c; Per 100, \$6.00

**FILIPENDULINA.** This fine plant from the shores of the Caspian Sea grows 2 to 3 feet high, flowers bright yellow, in flat heads, and with lace-like foliage. June to September.

Per 10, \$1.00; Per 100, \$7.00

**FILIPENDULA HULAPOLICE STRAIN.** This new strain blooms a solid month earlier than other varieties of its type. It grows to a height of 4 to 5 feet, producing large heads of light lemon yellow flowers, which are very attractive in large floral designs. They can also be dried and used throughout the year.

Per 10, \$1.50; Per 100, \$10.00

### ACONITES

Monkshood

Herbaceous perennials of stately growth; do best in shady or semi-shady borders, woodland gardens or the waterside. The flowers which are produced on fairly tall stems are helmet-shaped and the leaves are more or less palmate.

**FISCHERI.** A dwarf variety with dark blue flowers. September and October. 2 to 3 feet. Hardest and most useful of all the Aconites.

Per 10, \$2.00; Per 100, \$15.00

**WILSONI.** This variety is the late autumn-flowering kind, producing six to seven feet spikes covered with beautiful mauve colored flowers. A very rare and lovely variety.

Per 10, \$2.00; Per 100, \$15.00

**MILLEFOLIUM CRIMSON BEAUTY.** A very bright-colored Yarrow, grows about 2 feet high.

Per 10, \$1.50; Per 100, \$10.00

**MILLEFOLIUM KELWAY'S ROSEUM.** (Rosy Milfoil). Finely cut deep green foliage, pink flowers in dense heads are found all summer.

Per 10, \$1.00; Per 100, \$7.00

**MONT BLANC.** Like "The Pearl," but with larger blooms. Better and stronger stems. Darker green foliage.

Per 10, 85c; Per 100, \$6.00

**PERRY'S WHITE.** 1 to 2 feet. June to August. A choice variety. Nothing better for cutting. An excellent filler. The whitest of all Achilleas, and an outstanding favorite with florists for summer flowers.

Per 10, 85c; Per 100, \$6.00

**PTARMICA, FL. PL. "THE PEARL."** Pure white flowers borne in the greatest profusion on strong erect stems the entire summer, 2 feet high.

Per 10, 85c; Per 100, \$6.00

**TOMENTOSA AUREA.** A very charming yellow flowered plant, blooming in June. It will do well in the rockery or in any part of the border. While it grows naturally on dry rocky soil, it has done fine on lower and more moist levels. Six to twelve inches.

Per 10, \$1.50; Per 100, \$10.00

### ACTINEA

Lakeside Daisy

**HERBACEA.** Has yellow Daisy-like flowers 2 inches in diameter on 6 inch stems from tufty bunches of foliage. Blooms in May. Very attractive.

Field Grown—Per 10, \$1.50; Per 100, \$10.00

2" Pots, Per 10, \$1.00; Per 100, \$7.00.

### ACTAEA

**ALBA.** White Baneberry. Red flower-stalk with white flowers and berries. Strong grower, height 1½ to 3 feet.

Per 10, \$1.50; Per 100, \$10.00

### ADENOPHORA

Foliage is always a deep green, growth and habit similar to campanulas but stronger. In flower they create a great show, and will repeat in the fall if first crop is cut down.

**DIPLODANTA.** A new introduction, beautiful shade of blue.

Per 10, \$2.00; Per 100, \$15.00

**LILLIFOLIA.** Dark blue bell-shaped sweet scented flowers in pyramidal panicles. Height about 2½ feet.

Per 10, \$1.50; Per 100, \$10.00

### AEGOPODIUM

**VARIEGATUM.** Variegated foliage. Umbels of pretty white flowers and produced in June.

Per 10, \$1.50; Per 100, \$10.00

### AVOID ERROR

These listings are made up of field grown and pot plants. Where both types are offered, please specify which you wish to receive. Your attention to this will help us serve you better.

**AETHIONEMA**

**CORDIFOLIUM PERSICUM.** Strong twiggy bushes, covered with long, slender spikes of rosy pink flowers. Height 6 in. June-July.

Field Grown, Per 10, \$1.50; Per 100, \$10.00  
2" Pots, Per 10, \$1.00; Per 100, \$7.00

**GRANDIFLORA.** Shrub-like perennial, producing numerous dense spikes of rose-colored flowers. 1½ feet.

Per 10, \$1.75; Per 100, \$10.00

**JACUNDA.** Grows to a height of 4 to 10 inches. Flowers light or rosy lilac in short dense racemes.

Per 10, \$1.75; Per 100, \$12.00

**SHISTOSUM.** Narrow, blue-silvered foliage neatly placed. Flower heads of pure pink, large individual florets. Grows to a height of 6 inches.

Per 10, \$2.00; Per 100, \$15.00

**AGROSTEMMA****Rose Campion**

**CORONARIA ATROSANGUINEA.** Deep blood red rose Campion. Stout erect growing, silvery foliage, which contrasts well with the pretty flowers, which come during June and July.

Per 10, 85c; Per 100, \$6.00

**CORONARIA ALBA.** Pure white, very pretty, continuous. Height 2 feet. June-August.

Per 10, 85c; Per 100, \$6.00

**FLOS JOVIS.** Neat border plant with bright carmine rose flowers, 15-18 inches.

Per 10, 85c; Per 100, \$6.00

**HYBRIDA WALKERI.** Brilliant rosy purple, 2-2½ ft.

Per 10, 85c; Per 100, \$6.00

**AJUGA****Bugle**

A useful plant for the rockery and for carpeting the ground, particularly in shady positions, as under trees, where grass will not grow; flowers in May and June. 6 to 8 inches.

**BRONZE LEAF.** Beautiful dark reddish bronze foliage with blue flowers. Grows to a height of 6 inches.

3" Pots, Per 10, \$2.00; Per 100, \$15.00

**GENEVENSIS ROSEUS.** Rich, dark green foliage, rose pink flowers.

2¼" Pots, Per 10, \$1.50; Per 100, \$10.00

**PINK SPIRE.** Soft pink flowers in June and July. See Novelties, page 2.

2¼" Pots, Per 10, \$2.00; Per 100, \$15.00

**REPTANS.** Grows 3 to 4 inches high, with deep purplish blue flowers. Bronzy foliage.

Per 10, \$1.50; Per 100, \$10.00

**REPTANS ALBA.** A white form of the preceding.

Per 10, \$1.50; Per 100, \$10.00

**REPTANS VARIEGATA.** Rosettes of palest green and white. Short spikes of light blue flowers. Very effective.

Per 10, \$1.50; Per 100, \$10.00

**AMSONIA**

**TABERNAEMONTANA.** 2 to 3 feet. Late May and early June. Small and numerous flowers of light blue in panicles.

Per 10, \$1.50; Per 100, \$10.00

5 plants of any one variety at 10 rate. 25 or more plants of any one variety at 100 rate.

**ALLIUM**

**CYANEUM.** Little heads of blue flowers produced on plants that grow to a height of about 9 inches. Very desirable rock garden plant.

Per 10, \$1.50; Per 100, \$10.00

**PULCHELLUM.** Pretty clusters of rosy-lilac flowers in August. Height about 15 inches.

Per 10, \$1.50; Per 100, \$10.00

**SCHOENOPRASUM (Chives).** Grows to a height of 12 inches, producing umbels of lavender flowers in summer. Does best in sandy soil and sun.

Per 10, \$1.50; Per 100, \$10.00

**ALYSSUM****Rock Madwort**

Very popular early flowering perennials of easy culture, and very free flowering. They all like a well drained soil and sunny position. Useful in the border as well as in the dry wall or rock garden. This genus includes some of the prettiest and most showy spring and early summer blooming plants.

**ARGENTEUM.** Dense growth. Leaves silvery beneath, flowers yellow, in clustered heads, all summer. Height about 15 inches.

Per 10, \$1.00; Per 100, \$7.00

**DIFFUSUM.** Dwarf, semi-creeper; foliage is always ornamental. During the spring months produces a very pleasing shade of yellow flowers, completely covering the foliage.

Per 10, \$1.50; Per 100, \$10.00

**MONTANUM (R)** Small variety, trailing, with silvery leaves, yellow flowers, 6 inches.

Per 10, \$1.00; Per 100, \$7.00

**ROSTRATUM.** Prostrate almost shrubby variety, hoary gray all over. Flowers pale yellow, in unbranched heads. Blooms May to July. Height 1 foot.

Per 10, \$1.00; Per 100, \$7.00

**SAXATILE COMPACTUM.** Dwarf Golden Tuft, Basket of Gold. Very compact. One of the showiest of Spring flowers. Height 9 to 12 inches. April and May.

Per 10, \$1.00; Per 100, \$7.00

**SAXATILE, SILVER QUEEN (R).** Sulphur yellow, the palest shade.

Per 10, \$1.00; Per 100, \$7.00

**SAXATILE FL. PL.** Similar to the well-known variety Saxatile Compactum, except that these flowers are double. See Novelties—Page 2.

Field Grown, Per 10, \$2.00; Per 100, \$15.00

4" Pots, Per 10, \$2.00; Per 100, \$15.00

2" Pots, Per 10, \$1.50; Per 100, \$10.00

**SERPILLIFOLIUM.** Very dwarf 4 to 5 inches high, with racemes of pale yellow flowers, and rough hoary leaves. Charming for the rock garden.

Per 10, \$1.50; Per 100, \$10.00

**TORTUOSUM.** Compact growing type, foliage steel gray; pure yellow flowers are produced in abundance. Height 10 inches.

Per 10, \$2.00; Per 100, \$15.00

**WULFENIANUM.** Neat little prostrate plant of the solid compact type. Dainty little bright yellow flowers appear in May. It is a striking little plant for low borders or for rock gardens.

Per 10, \$2.00; Per 100, \$15.00

**ANDROSACE**

**LACTIFLORA.** The true Alpine Flowering Moss, producing small white flowers. Ideal for growing in stone crevices or for edging flat stepping stones. It is somewhat of the delicate type; semi-shady location is beneficial.

Per 10, \$2.00; Per 100, \$15.00

**ANCHUSA****Sea Bugloss**

A race of intensely blue flowering plants. Invaluable for the border. Grows in common soil.

**AVALON HYBRIDS.** Gracefully irregular, with crosier-sprays of mellow cream, soft primrose, palest blue suffusions, azure, indigo, rose, pink, even carmine in re-starring. Scarcely two with flowers alike.

Per 10, \$1.50; Per 100, \$10.00

**ITALICA DROPMORE.** An interesting border plant 3 to 4 feet high, with pretty gentian blue flowers in Spring. A favorite with all who see it. One of the best blue perennials.

Per 10, \$1.50; Per 100, \$10.00

**ITALICA FELTHAM PRIDE.** Very fine strain, much more dwarf and compact than other varieties. Excellent for massing in the border. Height 2 to 3 feet. Blue flowers.

Per 10, \$1.50; Per 100, \$10.00

**ITALICA LISSADEL.** Clear blue flowers produced on four to five feet stems.

Per 10, \$1.50; Per 100, \$10.00

**ITALICA MORNING GLORY.** One of the finest of this showy genus. Stout, much-branched stems smothered with large brilliant rich blue flowers. May to June; 5 ft.

Per 10, \$1.75; Per 100, \$12.50

**ITALICA OPAL.** Light blue, 3-4 ft.

Per 10, \$1.75; Per 100, \$12.50

**ITALICA PICOTEE.** Blue and white flowers.

Per 10, \$1.50; Per 100, \$10.00

**MYOSOTIDIFLORA (Forget Me Not Flowered Bugloss).** Height 1½ feet when in bloom, during April and May. Makes a tidy, compact plant, entirely lacking of the coarseness of the taller Anchusas, forming a mound of dainty blue flowers resembling the forget-me-not, but borne in branchy sprays. Foliage is robust and has a healthy, attractive appearance throughout the entire season. An effective rock plant for shady places.

Field Grown, Per 10, \$1.50; Per 100, \$10.00  
2¼" Pots, Per 10, \$1.00; Per 100, \$7.00

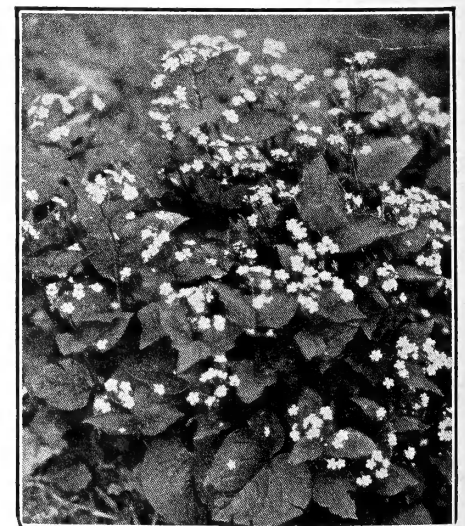

Anchusa Myosotidiflora

# Anemone

## Japonica . . .

### Japanese Windflower

These beautiful windflowers are among the most important hardy plants. They begin blooming in August and continue in full beauty till cut down by hard frost. They are all excellent for cutting, lasting in good condition for many days. The plants grow two to three feet high, are perfectly hardy if given the protection of two or three inches of leaves or litter during the winter months. They grow rapidly and are profuse in bloom, gaining strength and beauty each year.

We offer good quality pot plants which will produce excellent quality flowers the first season after planting.

**ALBA.** Purest single white with yellow center.

3" Pots, Per 10, \$1.50; Per 100, \$10.00

**ALICE.** Large flowers of rosy-pink, lilac center; excellent variety. The best and strongest grower of all the pinks.

3" Pots, Per 10, \$1.50; Per 100, \$10.00

**KRIEMHILDE.** A very free flowering variety of excellent form, producing double, rich pink flowers.

3" Pots, Per 10, \$1.50; Per 100, \$10.00

**MARIE MANCHARD.** Early flowering Japanese Anemone, a beautiful semi-double white. Height 3 feet.

3" Pots, Per 10, \$2.00; Per 100, \$15.00

**QUEEN CHARLOTTE.** Abundant semi-double flowers, broad and perfectly formed; color, La France pink; height, two to three feet.

3" Pots, Per 10, \$1.50; Per 100, \$10.00

**RICHARD ARENDS.** Large white flowers with lilac or pink tint.

3" Pots, Per 10, \$1.50; Per 100, \$10.00

**RUBRA.** Beautiful rosy-red with bright yellow stamens.

3" Pots, Per 10, \$1.50; Per 100, \$10.00

**RUBRA FLORA PLENA.** Double rose colored blooms in great profusion.

3" Pots, Per 10, \$1.50; Per 100, \$10.00

**SEPTEMBER CHARM.** Silvery rose. Very early and free flowering.

3" Pots, Per 10, \$1.50; Per 100, \$10.00

## Species . . .

Here we offer the most desirable sorts for rock gardens in open sun or semi-shady locations. These dwarf growing species always attract a great deal of attention and are found mostly in rock gardens where the better type of plant material is used.

**HUPHENSIS.** A perfect little gem closely allied to Anemone Japonica which in a miniature form it resembles. The plant grows from 18 to 24 inches high and from early August until late Autumn produces an abundance of flowers about 1½ inches in diameter of a pleasing mauve rose.

3" Pots, Per 10, \$1.50; Per 100, \$10.00

**MAGELLANICA ROSE.** A very charming species growing 12 inches in height, flowers are rose pink.

Per 10, \$2.00; Per 100, \$15.00

**PULSATILLA.** Grows from 9 to 12 inches high and produces violet or purple flowers during April and May. An interesting plant for the rockery or well drained border.

Per 10, \$1.50; Per 100, \$10.00



Anemone Japonica

**SEPTEMBER QUEEN.** A desirable semi-double variety that will appeal immensely to those who like the varieties Rubra or Prince Henry. It is earlier, more erect in habit and more free in flowering. Color is an attractive shade of rosy red. Grows to a height of 2 feet.

3" Pots, Per 10, \$1.50; Per 100, \$10.00

**SEPTEMBER SPRITE.** A miniature Anemone producing myriads of single flowers, resembling Huphensis in form, but smaller and more dainty. Very useful in the garden or rockery. A pretty blending of soft pink and rosy mauve. Height, 1 foot. Early September.

3" Pots, Per 10, \$2.00; Per 100, \$15.00

**WHIRLWIND.** An excellent sort producing beautiful double white flowers.

3" Pots, Per 10, \$1.50; Per 100, \$10.00

**PULSATILLA RUBRA.** Of dwarf habit with reddish purple flowers.

Per 10, \$1.50; Per 100, \$10.00

**PULSATILLA ALBA.** Beautiful creamy-white flowers in early spring.

Per 10, \$1.50; Per 100, \$10.00

**PULSATILLA LILAC.** Same habit as Pulsatilla with beautiful lilac flowers.

Per 10, \$1.50; Per 100, \$10.00

**RUPESTRIS MULTIFLORA HYBRID.** Creeping type, producing pale yellow flowers on the tips of its attractive little branches.

Per 10, \$2.00; Per 100, \$15.00

**SYLVESTRIS.** This is one of the best in moist sandy soils. Bears good sized delicate white flowers on long stems. Blooms late May.

Per 10, \$1.50; Per 100, \$10.00

## Anthemis

### Hardy Marguerite

Useful border plants bearing a wealth of nice flowers for cutting, daisylike and bright. Best in sunny places on light rather dry soil.

**MONTANA (R).** Dwarf species, many pure white flowers, 1 ft.

Per 10, \$1.00; Per 100, \$7.00

**MOONLIGHT.** This is a fine plant for the border, growing about 2½ feet tall. Throughout the summer the plants are literally covered with hundreds of pale yellow daisy-like flowers, 2½ inches in diameter, which are excellent for cutting.

3" Pots, Per 10, \$2.00; Per 100, \$15.00

**SANCTA JOHANNIS.** Improved form, producing rich, glowing orange Marguerite flowers.

Per 10, \$1.50; Per 100, \$10.00

**TINCTORIA.** (Kelway's Variety). Handsome finely cut foliage, and daisy-like yellow flowers produced all summer. Succeeds well in the poorest soil, excellent for cut flowers.

Per 10, \$1.00; Per 100, \$7.00

**TINCTORIA PERRY'S VARIETY.** Nicely formed bushes 15 to 18 inches in height with Fern-like foliage covered from June to October with large, well-shaped golden yellow daisies, nearly 3 inches across. Valuable for cutting.

Field Grown, Per 10, \$1.50; Per 100, \$10.00  
2½" Pots, Per 10, \$1.00; Per 100, \$7.00

## ANTENNARIA

**MARGARITACEA.** Everlasting flowers, white, 2 ft.

Per 10, \$1.75; Per 100, \$12.00

## ARABIS

### White Rockcress

**ALPINA.** One of the most desirable of the very early Spring flowering plants for the rock garden, but does equally well in the low border, forming a dense carpet of pure white flowers. It is nice for cutting and lasts a long time in bloom.

Per 10, \$1.00; Per 100, \$7.00

**ALPINA FL. PL.** Double white Rock Cress. Flowers April to June. Height about 8 inches, very fine rock plant.

3" Pots, Per 10, \$1.50; Per 100, \$10.00

**ALPINUS NANA COMPACTA.** Dwarf white, very pretty.

Per 10, \$1.00; Per 100, \$7.00

**ALPINA ROSEA.** Similar in habit to Alpina. The flowers are a delicate pink.

Per 10, \$1.50; Per 100, \$10.00

**ALPINA SNOW CAP.** Compact habit. The numerous pure white flowers stand out densely above the foliage and form shining white cushions, producing an effect as of little drifts of snow. Valuable as an edging plant or for use in rock gardens.

Per 10, \$1.50; Per 100, \$10.00

**ROSABELLA.** A neat, upright grower, producing clear pink flowers well above the foliage. See Novelties, page 2.

Field Grown, Per 10, \$2.00; Per 100, \$15.00  
3" Pots, Per 10, \$1.50; Per 100, \$10.00

Have you examined Pages 2 and 3 carefully?

# Aquilegia or Columbine



**MARTIN'S LONG-SPURRED HYBRID AQUILEGIA**  
Vigorous Plants, With a Wonderful Color Assortment

**ALPINA.** Grows about a foot high, having dark blue flowers. A beautiful short spurred form. Very rare.

Per 10, \$1.00; Per 100, \$7.00

**ALPINA BLUE, TRUE DWARF STRAIN.** One of the very few good dwarf Aquilegias. Only 9 to 10 inches high with dainty blue short spurred flowers.

Per 10, \$1.50; Per 100, \$10.00

**CALIFORNICA HYBRIDA.** Fine strain of hybrid, red spurs and yellow mouth.

Per 10, \$1.00; Per 100, \$7.00

**CANADENSIS.** (American Wild Columbine; Honeysuckle). It flowers early, next after the oxysepela, and few of our wild flowers are better suited to the rock garden than this. Flowers an inch or more long, red and yellow are borne in abundance. Very graceful and attractive plant. It seems to do well in any garden soil both in sun and shade. 18 to 24 inches.

Per 10, \$1.00; Per 100, \$7.00

**CHRYSANTHA** (Golden Columbine). Very slender, dainty, long-spurred Columbine of a golden yellow color, blooming later than the long-spurred hybrids. Late June and July. Attains a height of 2½ to 3 feet. While we do not guarantee the color a large percentage comes true to form.

Per 10, \$1.00; Per 100, \$7.00

**CHRYSANTHA ALBA.** A white form of the above.

Per 10, \$1.00; Per 100, \$7.00

**CHRYSANTHA SILVER QUEEN.** Improved long spurred white. The best pure white.

Per 10, \$1.50; Per 100, \$10.00

Their informal elegance and stately, striking beauty reserve for the Aquilegia (Columbine) a position among plants that they shall never relinquish. Aside from their fine utility as a cut flower, they are without parallel when one desires to arrive at a mild yet captivating display in the hardy garden.

**LONGISSIMA.** Noted for its unusually long slender spurs, 4 to 5 inches long, giving the pale yellow flowers an exceptionally graceful effect. Does well in hot, dry places in the garden. Flowers in June. Height 18 inches.

Per 10, \$2.00; Per 100, \$15.00

**LONG SPURRED ORANGE & SCARLET.** This is a fine strain of hybrids, colors varying from scarlet to orange.

Per 10, \$1.00; Per 100, \$7.00

**LONG SPURRED PINK SHADES.** Specially selected pink shades of this popular long-spurred type.

Per 10, \$1.00; Per 100, \$7.00

**LONG SPURRED ROSE QUEEN.**

Per 10, \$1.50; Per 100, \$10.00

**LONG SPURRED SNOW QUEEN.**

Per 10, \$1.50; Per 100, \$10.00

**MRS. SCOTT ELLIOTT HYBRIDS.** There is not a better mixture grown in the world. Wonderful colors and color combinations, with very long spurred flowers. Colors range through shades of lavenders, mauves, blues, purples, whites, creams, yellows, pinks, reds, etc.

Per 10, \$1.50; Per 100, \$10.00

**SKINNERI.** Crimson red with green mouth. Very distinct and desirable.

Per 10, \$1.00; Per 100, \$7.00

## Dwarf Varieties For The Rock Garden

All Aquilegias are suitable rock garden subjects but the following varieties are perhaps the best for that purpose. They are, of course, for border plantings as well.

**EDELWEISS NANA COMPACTA.** New erect growing variety with large snow white flowers.

Per 10, \$1.50; Per 100, \$10.00

**RED RIDING HOOD.** New double variety with calyx of old rose over a pure white double corolla. Very attractive.

Per 10, \$1.00; Per 100, \$7.00



## Martin's Own Strain

**LONG SPURRED HYBRIDS.** We offer an unusually choice strain of these lovely hybrids, ranging in color tones from creamy white and yellow to bronze red and blue shades. No two plants resemble each other in color, and the combination of shades found in this selection defies description.

Per 10, \$1.00; Per 100, \$7.00

**COERULEA CITRINA LEMON QUEEN.** Long spurs belonging to the fine strains of Coerulea, color a beautiful shade of lemon yellow.

Per 10, \$1.50; Per 100, \$10.00

**COERULEA MRS. M. NICHOLLS.** An improved Coerulea Blue, a stronger grower with larger long spurred blooms.

Per 10, \$1.50; Per 100, \$10.00

**CRIMSON STAR.** It is the most striking crimson with white corolla. Because of its bright color, we believe that our customers will find this variety of great value either in border plantings or for cut flower use.

2" Pots, Per 10, \$1.50; Per 100, \$10.00

**DOBBIE'S IMPERIAL HYBRIDS.** A very fine assortment by a European hybridizer which will be sure to charm you by its beauty.

Per 10, \$1.50; Per 100, \$10.00

**HENSOL HAREBELL.** A beautiful free flowering, long lived variety. A splendid grower and rich bloomer. The cool blue pendulant flowers with curved spurs are outstanding and abundantly produced. One of the best blues.

Per 10, \$1.50; Per 100, \$10.00

**LACTIFLORA.** Grows to a height of 18 to 24 inches, produces white flowers.

Per 10, \$1.50; Per 100, \$10.00

## ARENARIA

### Sand Wort

**GRANDIFLORA (R).** Beautiful with large pure white flowers in spring, trailing.

Per 10, \$1.50; Per 100, \$10.00

**JUNIPERINA.** Attractive grassy foliage and white flowers. A free bloomer, growing to a height of about 15 inches.

Per 10, \$1.50; Per 100, \$10.00

**VERNA.** Charming species with large white flowers, free and continuous bloomer, first-rate rock or edging plant.

2" Pots, Per 10, \$1.00; Per 100, \$7.00

## ARISAEMA

**TRIPHYLLUM.** Jack - in - the - Pulpit. Strong, fleshy top and conspicuous greenish white flowers. Height 1 to 1½ feet.

Per 10, \$1.00; Per 100, \$7.00

## ASPERULA

**CYNANCHICA.** Many long slender stems spray out, each carrying clusters of pretty little wax pink trumpets.

Per 10, \$1.50; Per 100, \$10.00

*Have You Heard About*

# **PENSTEMON GARNET?**

*Here It Is*

**at a 'MASS PRODUCTION BARGAIN'!**

The trade during the past year has been buzzing with report after report about this new perennial cut flower sensation. We're all agreed that it is one of the finest things that has happened in perennials in recent years. It's bright, scarlet flowers are just the thing to brighten any floral arrangement, and it can't help being original because it's brand NEW. Then, aside from it's merits as a cut flower, it is vivid and showy in any display garden. **EVERYONE ACCLAIMS IT ENTHUSIASTICALLY.**

This **GENUINE MERIT** and **REAL, VALUABLE WORTH** cannot be denied. This is a plant that is going places. We're so convinced of it that we have undertaken a tremendously large propagation of this single item on a mass production basis. Beyond this we're sharply limiting the advertising and promotion costs. **RESULT**—these savings enable us to get this item to our customers at the peak of it's popularity at a price **SENSATIONALLY BELOW** the recognized charge in the trade. **'MASS PRODUCTION BARGAIN'**—a buying opportunity expressing itself in dollars and cents **SAVED** and extra **PROFITS** made.

**VIGOROUS POT PLANTS**

**Per 10, \$1.40; Per 100, \$9.50**

**25 at the 100 Rate.**

# What Others Say . . .

Throughout the life of our organization we have worked hard to accomplish one particular purpose—the sincere and thorough satisfaction of the customers we serve. That we have done a good job and that it has been appreciated is attested to in the many letters of commendation which we receive. These are gratefully acknowledged, and never forgotten. Our customer's appreciation of our efforts is our incentive, and keeps our vigor and vitality keen edged. In this Spring catalog we're bringing a few excerpts from letters in our files. What better evidence of sincerity and quality is there than **WHAT OTHERS SAY?**

## FROM WISCONSIN

Dear Mr. Martin:

Just a line to tell you how much I appreciated the shipment of Phlox just received from you. Not only were they fine, but the count was most generous. You will hear from us again and again, Mr. Martin.

With all good wishes, I am

Faithfully yours,

M. L. Cady

Fairview Gardens, Fox Lake, Wis.

## FROM NORTH CAROLINA

Dear Sirs:

The plants came in good condition — thanks for the fine Iris and Hemerocallis. You sent nice clumps.

Yours truly,

Mrs. D. E. Compton

Greensboro, N. C.

## FROM MICHIGAN

Gentlemen:

All the plants arrived in good condition on Thursday and were immediately planted. They appeared to be in very fine shape. Must say that I was very pleased with the entire order and will need some additional material this Fall and would like to have you supply it through your representative, Mr. Murphy.

Thanking you for your prompt attention, I am

Very truly yours,

H. M. Northrup,

Grosse Point Park, Mich.

## ANOTHER FROM MICHIGAN

Sirs:

Thank you for your prompt service and wonderful plants.

I have never received such grand stock as I did from you. All plants are doing exceptionally well and we have not lost one.

I have confidence in your organization and all future orders for perennials shall be referred to you.

Sincerely,

Kenneth J. Bristol

**ARMERIA**

Sea Pink or Thrift

Attractive plants that will succeed in any soil. The beautiful evergreen tufts of bright green are always ornamental, from which innumerable flowers appear in dense heads on stiff wiry stems 9 to 18 inches in length. They flower more or less continuously from early spring until late fall. As a class they are very useful in the rockery and the taller varieties are very good for summer cut flowers or for forcing during the winter months.

**BEE'S RUBY.** June flower beds offer nothing more striking. This Armeria grows to a height of 18 to 24 inches. On the tip of each stem are produced bright red flowers about 2 inches in diameter. In addition to garden value, the flowers are also very attractive in floral designs. We have a nice supply ready for shipment this spring. If you are looking for something unusual here is a plant worthy of your consideration.

Field Grown, Per 10, \$2.00; Per 100, \$15.00  
3" Pots, Per 10, \$2.00; Per 100, \$15.00

**CEPHALOTES RUBRA.** In the assortment of dwarf and semi-dwarf varieties this by far is the most outstanding. The flowers are of good size and the color is a striking red. For border there is nothing that will make such a bright showing. At road side sale grounds, these plants when in flower, will sell themselves.

Per 10, \$1.50; Per 100, \$10.00

**DRACUANLEA.** Dwarf, compact, very desirable for edging rock gardens or for use anywhere where real low plants on the evergreen order are desired.

Per 10, \$1.00; Per 100, \$7.00

**FORMOSA HYBRIDA.** Shades of rose and pink—good sized flowers on stems 2 feet high.

Per 10, \$1.00; Per 100, \$7.00

**GLORY OF HOLLAND.** While Bee's Ruby is bright red, this variety is a good clear pink, making an ideal companion for the preceding. Flowers are about the same size. For vases or floral baskets these two varieties are very valuable. We recommend that you make a planting of both.

Per 10, \$1.50; Per 100, \$10.00

**LAUCHEANA.** Bright rosey red. Height 3 to 6 inches. May-June.

3" Pots, Per 10, \$1.00; Per 100, \$7.00

**MARITIMA SPLENDENS,** (Static Armeria). Rosy magenta flowers on 1 ft. stems.

Per 10, \$1.50; Per 100, \$10.00

**MARITIMA ALBA.** A white form of the preceding.

Per 10, \$1.50; Per 100, \$10.00

**MARTIN'S OWN HYBRIDS.** For some time there has been an active demand for a mixture of bright colors in Armeria. While the strains available up to now have been composed mostly of the light shades, this new strain gives us the shades of bright pinks, coral red, light red, violet and purple which have been lacking. The numerous flowers are large and ball shaped, borne on strong, 16 inch upright stems, excellent for cutting, besides making a gay splash of color in the flower garden. We highly recommend this strain of Hybrids.

Per 10, \$1.50; Per 100, \$10.00

**ARTEMESIA**

Boundlessly useful, for the border, for spotting in shrub plantings, or, particularly, for filling in floral effects.

**ABROTANUM.** This is a shrub-like plant with silvery gray, highly aromatic foliage. Produces yellow flowers in July. A very good plant for grouping in the border.

2" Pots, Per 10, \$1.00; Per 100, \$7.00

**SILVER KING.** Unquestionably one of the best all around decorative plants. Its bright silver-colored stems and foliage are of great value as a filler for bouquets, sprays, baskets, or all sorts of floral pieces. By cutting and drying the stems it is very valuable in the winter for filler. It is a showy plant in the perennial border or among shrubbery.

Field Grown, Per 10, \$1.00; Per 100, \$7.00

2" Pots, Per 10, \$1.00; Per 100, \$7.00

**LACTIFLORA.** An excellent hardy border plant, producing large, branching panicles of sweet scented, creamy white flowers, excellent for cutting. Three to four feet. August-September. A perennial you should have on hand.

Per 10, \$1.00; Per 100, \$7.00

**SILVER QUEEN.** Like Silver King, only it is a much sturdier grower, producing longer and stronger stems. In our nurseries it seems to make larger, bushier plants.

Per 10, \$1.00; Per 100, \$7.00

**STELLERIANA.** (Old Woman). Deeply cut silvery white foliage. Much used in carpet bedding. 18 inches.

Per 10, \$1.00; Per 100, \$7.00

**ASARUM**

**CANADENSE.** Canada Wild Ginger. Grows 2 to 4 inches high with single purplish flower close to the ground, leaves are kidney-shaped. Does best in shady locations.

Per 10, \$1.00; Per 100, \$7.00

**ASCLEPIAS**

Butterfly Weed

**PULCHRA.** Grows to a height of about 36 inches, producing clusters of bright pink flowers. A good border plant.

Per 10, \$1.50; Per 100, \$10.00

**TUBEROSA.** Very showy native plants, about 2½ feet high producing flowers of brilliant orange-scarlet during July and August. Nice for cutting.

Per 10, \$1.00; Per 100, \$7.00

**ASPHODELUS**

**BREVICAUDIS.** Large, deep yellow flowers, openly spaced and starry, carried in loose panicles.

Per 10, \$1.50; Per 100, \$10.00

**LUTEUS.** Tall spikes of bright yellow flowers; very fragrant swordlike foliage; fine for borders; plant in groups of three or more for the best effect.

Per 10, \$1.50; Per 100, \$10.00

**ASTILBE**

Spirea Astilbe

**AMETHYST.** Well branched spikes of deep violet-purple. Flowers end of June. An interesting garden variety.

Per 10, \$3.00; Per 100, \$25.00

**BETSY CUPERUS.** Splendid variety growing 5 feet high. The fine drooping flower spikes, 2 feet long, show in summer during some weeks a great number of white flowers with pink centers.

Per 10, \$3.00; Per 100, \$25.00

**BREMEN.** Develops into large clumps producing 8 to 12 heavy spikes of dark salmon-carmine flowers about 12 to 14 inches in height. Strong established clumps.

Per 10, \$3.00; Per 100, \$25.00

**GLORIA.** The latest of all forcing Astilbes—a little taller and a little more prolific than the average. Its deep rose-pink flowers make a grand showing in any arrangement. As a garden flower they punctuate any planting remarkably and for summer cut flowers they make up well with pink or white Hardy Carnations, Achillea Perry's White or Gypsophila.

Per 10, \$3.00; Per 100, \$25.00

**GRANAT.** Strong, much divided, flower spikes, with dark crimson-red flowers.

Per 10, \$3.00; Per 100, \$25.00

**NEWPORT PINK.** Strong vigorous grower, producing large heads of flowers on erect stems 18 to 24 inches in length. Color is a salmon pink.

Per 10, \$3.00; Per 100, \$25.00

**PINK PEARL.** Delicate pink. Height three feet. A good forcing variety.

Per 10, \$3.00; Per 100, \$25.00

**PEACHBLOSSOM.** A beautiful peachblossom pink. Plant is very compact and thrifty and usually produces from four to seven large flower trusses. Blooms two weeks earlier than the mid-season varieties. An excellent forcing variety for pre-Easter sales.

Per 10, \$3.00; Per 100, \$25.00

2% Discount for Cash on Orders up to \$10.00

● 5% Discount for Cash on Orders \$10.00 to \$25.00

7% Discount for Cash on Orders of \$25.00 or more

**AUBRIETIA**

Purple Rock-Cress

Beyond their extreme utility in the rock garden, the Aubrietias are very attractive planted in masses or used to edge borders. They also very effectively carpet beds planted with spring bulbs. Although they particularly like semi-shady locations, they will thrive in the full sun.

**BOUGAINVILLEA.** Light violet flowers, April to June.

Per 10, \$1.50; Per 100, \$10.00

**DELTOIDES LILAC.** Very showy lilac flowers.

Per 10, \$1.50; Per 100, \$10.00

**GLORY DE VEVEY.** An improved and larger flowered lilac.

Per 10, \$1.50; Per 100, \$10.00

**GRAECA.** Large violet flowers in early spring. A fine bedding sort.

Per 10, \$1.50; Per 100, \$10.00

**HYBRIDA GRANDIFLORA MIXED.** New large flowered varieties of many shades.

Per 10, \$1.50; Per 100, \$10.00

**LEICHTLINI.** Large; deep rosy purple.

Per 10, \$1.50; Per 100, \$10.00

**WHITEWELL GEM.** Rosy purple.

Per 10, \$1.50; Per 100, \$10.00

**BAPTISIA**

False Indigo

**AUSTRALIS.** A strong growing plant about 3 feet high, suitable either for the border or wild garden with dark green deeply cut foliage and spikes of dark blue, lupine-like flowers; good for cutting.

Per 10, \$1.00; Per 100 \$7.00

**BELLIS PERENNIS**

Double English Daisy

**MONSTROSA RED.**

2" Pots, Per 10, 85c; Per 100, \$6.00

**MONSTROSA ROSE.**

2" Pots, Per 10, 85c; Per 100, \$6.00

**MONSTROSA SILVER-LILAC.**

2" Pots, Per 10, 85c; Per 100, \$6.00

**MONSTROSA WHITE.**

2" Pots, Per 10, 85c; Per 100, \$6.00

**BOLTONIA**

False Chamomile

**ASTEROIDES.** Pure white daisy-like flowers. Very effective.

Per 10, 85c; Per 100, \$6.00

**LATISQUAMA.** Pink, slightly tinged with lavender. Excellent for cutting. Grows four to six feet tall.

Per 10, 85c; Per 100, \$6.00

**SNOWBANK.** Beautiful, striking, snow-white flowers. See Novelties, page 2.

2½" Pots, Per 10, \$3.00; Per 100, \$25.00

**BUPHTHALMUM**

Ox-Eye Daisy

**CORDIFOLIA.** A tall growing perennial, very showy in group plantings, bright orange, yellow flowers. Large, deep green foliage very desirable for naturalizing.

Per 10, \$1.25; Per 100, \$8.00

**Campanula** BELLFLOWER**Florist Cut Flower Varieties**

**MEDIUM CALYCANTHEMA.** (Cup and Saucer). Light Blue, Deep Blue, Rose and White. Colors separate. Classed among the showiest garden plants; also one of the most desirable cut flowers.

Per 10, 85c; Per 100, \$6.00

**MEDIA.** The well known "Canterbury Bells." Its numerous branches crowded with deep bells, the edges softly rolled back and fluted. Blooms in July. Light Blue, Deep Blue, Pink, and White. Very showy for gardens. Valuable for cutting. Height 2 to 3 feet.

Per 10, 85c; Per 100, \$6.00



Campanula Media

**Perennial Varieties**

**GLOMERATA SUPERBA.** Native plant, large heads of light blue flowers.

Per 10, \$1.50; Per 100, \$10.00

**PERSICIFOLIA.** Coerulean blue, an excellent companion to the white variety. The large blue flowers making an attractive contrast. Height 30 inches.

Per 10, \$1.50; Per 100, \$10.00

**PERSICIFOLIA ALBA.** (Peach leaved Bell-flower). Large salver-shaped, pure white flowers. June to August. 2 feet.

Per 10, \$1.50; Per 100, \$10.00

**PERSICIFOLIA DOUBLE BLUE.** A double form of the Persicifolia type. Grown from seed with slight variations.

Per 10, \$1.50; Per 100, \$10.00

**PERSICIFOLIA DOUBLE WHITE.** A double white form of the Persicifolia; grown from seed with slight variations.

Per 10, \$1.50; Per 100, \$10.00

**PERSICIFOLIA LAVENDER QUEEN.** Large flowered, lavender blue. Grown from seed with slight variations.

Per 10, \$1.50; Per 100, \$10.00

**PERSICIFOLIA GRAND TELHAM BEAUTY.** Improved strain of large china blue flower. Grown from imported stock.

2¼" Pots, Per 10, \$2.00; Per 100, \$15.00

**PERSICIFOLIA MOERHEIMI IMPROVED.** A very good cut flower variety, producing beautiful large, double snow white flowers of perfect form in June and July.

2½" Pots, Per 10, \$2.00; Per 100, \$15.00

**PERSICIFOLIA WEDGEWOOD.** A novelty distinguished by a beautiful new shade, a rich deep violet blue. Flowers are very large and can be used effectively in the garden and as cut flowers. Grown from seed with slight variations.

Per 10, \$1.50; Per 100, \$10.00

**PYRAMIDALIS.** Grows 4 to 5 feet tall and produces blue star-shaped flowers most all summer.

Per 10, \$1.50; Per 100, \$10.00

**PYRAMIDALIS ALBA.** A pure white form of the preceding.

Per 10, \$1.50; Per 100, \$10.00

**RAPUNCULOIDES.** Strong growing variety, producing purplish-blue flowers.

Per 10, \$1.50; Per 100, \$10.00

**TRACHELIUM.** Sturdy, hairy plant, producing light purple somewhat drooping flowers. Grows 2 to 3 feet high and blooms in July and August. This is also an excellent variety for florists for pot plant culture.

Per 10, \$1.50; Per 100, \$10.00

**Dwarf or Rock Garden Varieties of Campanulas**

**CARPATICA.** (Carpathian Harebell). A pretty species growing in compact tufts; not exceeding eight inches high; flowers clear blue held erect on wiry stems. It begins blooming in June, continuing until October. As an edging for a hardy border or for the rockery it is unsurpassed.

Field Grown, Per 10, \$1.50; Per 100, \$10.00  
2½" Pots, Per 10, \$1.00; Per 100, \$7.00

**CARPATICA ALBA.** A pure white form of the above.

Per 10, \$1.50; Per 100, \$10.00

**FRAGILIS.** Light blue flowers, trailing habit, neat for the rockery.

Per 10, \$2.00; Per 100, \$15.00

**GARGANICA.** A splendid rock or wall garden variety. Trailing and when in bloom a mass of pretty blue flowers.

2¼" Pots, Per 10, \$1.50; Per 100, \$10.00

**OLYMPICA.** Loose showers of luminous violet star bells on wiry stems.

Per 10, \$1.50; Per 100, \$10.00

**ROTUNDIFOLIA.** 1 foot. June to August. In the wild it is more slender and taller than in the garden, clear blue flowers. Especially suited for crevices in the rock garden or steep slopes, if planted to show a pendant habit.

Per 10, \$1.50; Per 100, \$10.00

**SARMATICA.** A low-growing, well branched variety. Each plant bears 8 to 10 stems not over 16 inches high, covered with pale blue, bell-like flowers. Foliage is a silvery gray.

Per 10, \$1.50; Per 100, \$10.00

**TURBINATA BLUE.** Neat dwarf growing habit, produces erect cup-like violet-blue flowers.

Field Grown, Per 10, \$1.50; Per 100, \$10.00  
2" Pots, Per 10, \$1.00; Per 100, \$7.00



# Calluna HARDY HEATHER

These are delicate little evergreen plants, very effective in landscapes. Besides their stylish growth and evergreen appearance, they produce pretty, delicate flowers along the branches. They thrive in shade or semi-shade as well as the open sun, making ideal plants for borders around Rhododendrons, Azaleas, in fact wherever you are having difficulty in securing desirable border material. Ordinarily, strong two year field grown plants are listed at much higher prices. We, however, have propagated large quantities for our wholesale trade and therefore can offer you fine quality field grown plants at attractive prices.

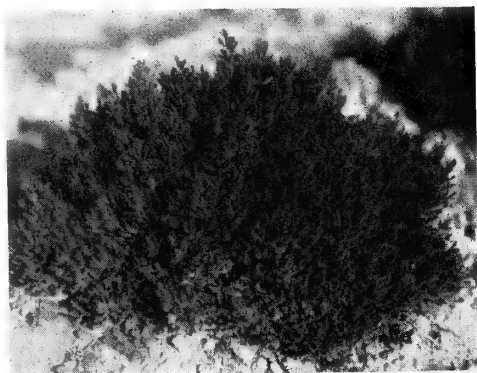

**Vulgaris Nana Compacta**

**ERICA CARNEA.** Grows about 6 inches high; leaves arranged in fours, nodding bell-shaped flowers of bright rosy carmine along the stems.

2 yr. Per 10, \$2.00; Per 100, \$15.00  
3 yr. Per 10, \$4.00; Per 100, \$35.00  
4 yr. Per 10, \$6.00; Per 100, \$50.00

**ERICA ELEGANTISSIMA.** One of the strongest growing types, producing pink flowers.

2 yr. Per 10, \$2.00; Per 100, \$15.00  
3 yr. Per 10, \$4.00; Per 100, \$35.00

**ERICA VAGANS.** The Cornish Heather. Compact, evergreen shrub with dark green, small foliage and pale purplish red flowers in August and September. A good rock plant for a semi-shaded position. Height 12 inches.

2 yr. Per 10, \$2.00; Per 100, \$15.00  
3 yr. Per 10, \$4.00; Per 100, \$35.00

**HAMMONDI PINK.** A magnificent pink variety which grows strong and makes quite a large bush.

2 yr. Per 10, \$2.00; Per 100, \$15.00  
3 yr. Per 10, \$4.00; Per 100, \$35.00

**MONSTROSA.** A neat growing variety with lilac pink flowers on branches 8 to 12 inches in length.

3 yr. Per 10, \$4.00; Per 100, \$35.00

**SPICATA ALBA.** Erect growing variety in dense form, producing white flowers in abundance.

2 yr. Per 10, \$2.00; Per 100, \$15.00  
3 yr. Per 10, \$4.00; Per 100, \$35.00

**VULGARIS ALBA.** White Heather. The nodding white flowers are the only diversion from the Vulgaris; a very pleasing contrast.

2 yr. Per 10, \$2.00; Per 100, \$15.00  
3 yr. Per 10, \$4.00; Per 100, \$35.00  
4 yr. Per 10, \$6.00; Per 100, \$50.00

**VULGARIS AUREA.** Foliage golden in summer and red in winter; pink flowers.

2 yr. Per 10, \$2.00; Per 100, \$15.00  
3 yr. Per 10, \$4.00; Per 100, \$35.00

**VULGARIS.** Scotch Heather. Erect branches, covered with short, closely growing leaves. The pretty bell-shaped flowers occur in great profusion toward tops of the shoots and are a pretty rosy color.

2 yr. Per 10, \$2.00; Per 100, \$15.00  
3 yr. Per 10, \$4.00; Per 100, \$35.00  
4 yr. 24" spread  
Per 10, \$6.00; Per 100, \$50.00

**VULGARIS ALPORTII.** Crimson Heather. Dark crimson variety flowering in July and August.

2 yr. Per 10, \$2.00; Per 100, \$15.00  
3 yr. Per 10, \$4.00; Per 100, \$35.00

**VULGARIS ARGENTEA.** The leaves have a silvery tint and the flowers are purple.

2 yr. Per 10, \$2.00; Per 100, \$15.00

**VULGARIS NANA COMPACTA.** Prostrate and compact growth of dull, rich green. A fine little evergreen plant for the rock garden; has pink flowers.

2 yr. Per 10, \$2.00; Per 100, \$15.00  
3 yr. Per 10, \$4.00; Per 100, \$35.00

**VULGARIS ROSEA.** Early flowering variety, low spreading growth 6 to 12 inches, rosy carmine flowers.

3 yr. Per 10, \$4.00; Per 100, \$35.00

**VULGARIS SEARLEI.** Clear white. One foot high. Foliage keeps beautifully green in fall. July to September.

2 yr. Per 10, \$2.00; Per 100, \$15.00  
3 yr. Per 10, \$4.00; Per 100, \$35.00



**Hammondi Pink**

## CALAMINTHA

**ALPINA.** A good rock plant or for the edge of the border. Succeeds well in dry ground in a sunny position. Small blue flowers, in June. 6 inches.

Per 10, \$1.00; Per 100, \$7.00

## CALLIRHOE

Poppy Mallow

**INVOLUCRATA.** Trailing plant, with finely divided foliage and large, saucer-shaped flowers of bright rosy crimson with white centers. Blooms all summer and fall.

Per 10, \$1.00; Per 100, \$7.00

## CARYOPTERIS

**MASTACANTHUS BLUE.** Silver, green foliage and clear blue flowers, sometimes called the Blue Spirea.

2 1/4" Pots, Per 10, \$1.50; Per 100, \$10.00

## CALYSTEGIA PUBESCENS FL. PL.

**DOUBLE PINK MORNING GLORY.** A very valuable prostrate growing plant of neat habit. It produces all summer double funnel-shaped lilac-pink flowers about two inches across, resembling double Morning Glories. Does splendidly in dry and sunny places such as exposed banks or as edgings to dry walks. Its continuous flowering during the middle of the summer makes it very valuable.

2" Pots, Per 10, \$2.00; Per 100, \$15.00

## WHOLESALE ONLY

Never in competition with you for your retail sales.

## CATANANCHE

**COERULEA.** Heads of pretty deep blue flowers on long stems. Profuse and excellent cut flowers.

Per 10, \$1.00; Per 100, \$7.00

**COERULEA ALBA.** White form of the above.

Per 10, \$1.00; Per 100, \$7.00

**COERULEA BICOLOR.** Blue and white flowers.

Per 10, \$1.00; Per 100, \$7.00

## CALTHA

**PALUSTRIS.** Marsh Marigold. Beautiful marsh plants with showy bright yellow flowers. Strong grower.

Per 10, \$1.50; Per 100, \$10.00

# Hardy Asters . . .

For a grand show resplendent with vivid beauty from May until late fall, we advise the planting of a good assortment of Hardy Asters. Today's range of varieties includes plants from six inches to three feet tall, making possible their use in any part of the perennial bed. In addition to their almost unlimited utility in the garden, the Asters are well adapted to cutting, making up well with many other flowers.

**ABENDROTHER.** 2½ feet. Very effective rose red flowers.

Per 10, \$1.00; Per 100, \$7.00

**ADORABLE.** This variety was originated a little after the well-known Harrington's Pink. Habit and growth are similar but color is slightly deeper salmon pink. Height 4½ feet. Flowers in September and October.

2" Pots, Per 10, \$2.00; Per 100, \$15.00

**BARR'S PINK.** This is of the Novae Angliae type, a strong vigorous grower forming shapely plants from four to five feet tall, the finest bright pink.

Field Grown, Per 10, \$1.50; Per 100, \$10.00  
2½" Pots, Per 10, \$1.50; Per 100, \$10.00

**BEECHWOOD CHALLENGER.** Crimson-red flowers. See Novelties Page 2.

2" Pots, Per 10, \$2.00; Per 100, \$15.00

**BEECHWOOD CHARM.** Deep rosy, red flowers. See Novelties, Page 2.

2" Pots, Per 10, \$2.00; Per 100, \$15.00

**BLUE EYES.** This variety produces large, really pure blue flowers with a small center.

2" Pots, Per 10, \$1.50; Per 100, \$10.00

**BLUE GOWN.** Finest late blue variety. See Novelties, Page 2.

2" Pots, Per 10, \$2.00; Per 100, \$15.00

**BURBANK'S CHARMING.** A loose, graceful, vigorous plant entirely covered with dainty rosy white flowers in feathery sprays. Bloom from late September on; grows to a height of 5 feet.

Per 10, \$1.50; Per 100, \$10.00

**CHAS. WILSON.** A bright red which no doubt will become very popular. Grows to a height of 3 feet and is considered very good.

Field Grown, Per 10, \$1.50; Per 100, \$10.00  
2" Pots, Per 10, \$1.50; Per 100, \$10.00

**CLIMAX.** One of the best and showiest, with large pyramidal spikes of large light lavender blue flowers. Very free.

Per 10, \$1.00; Per 100, \$7.00

**CLIMAX WHITE.** Large pure white.

Per 10, \$1.00; Per 100, \$7.00

**ENFANTE DE VITRIS.** Pale lilac.

Per 10, \$1.00; Per 100, \$7.00

**FELTHAM BLUE.** A pretty aniline blue.

Per 10, \$1.00; Per 100, \$7.00

**HIGHLAND MORN.** Delicate light blue flowers. Height about 2½ feet.

Per 10, \$1.00; Per 100, \$7.00

**HARRINGTON'S PINK.** Fine silvery, rose flowers. See Novelties, Page 2.

2½" Pots, Per 10, \$2.00; Per 100, \$15.00

**LITTLE PINK LADY.** Medium dwarf grower, height about 14 inches. Produces fine pink flowers, which due to their pleasing shade, blend very nicely with other flowers in the garden.

2" Pots, Per 10, \$2.00; Per 100, \$15.00

**MT. EVEREST.** A wonderful white Aster of exceptional value, forming tall, well-shaped, pointed pyramids with an abundance of lateral growth flowering right down to the ground. Flowers in September and grows to a height of about 3 to 4 feet.

2" Pots, Per 10, \$1.00; Per 100, \$7.00

**MOUNT RAINIER.** Novae-Angliae type, pure white, beautiful novelty, see Page 2.

2" Pots, Per 10, \$2.00; Per 100, \$15.00

**MULBERRY.** Real mulberry-red. See Novelties, Page 2.

2" Pots, Per 10, \$2.00; Per 100, \$15.00

**MRS. McCUDDEN.** Mauve.

Per 10, \$1.00; Per 100, \$7.00

**NOVAE ANGLIAE.** Bright purple violet 4 feet.

Per 10, \$1.00; Per 100, \$7.00

**NOVAE-ANGLIAE ROSEUM SUPERBUM.** A profuse bloomer, color of blooms almost red.

Per 10, \$1.00; Per 100, \$7.00

**ROYAL BLUE.** Showy, large deep blue flowers. See Novelties, Page 2

2" Pots, Per 10, \$2.00; Per 100, \$15.00

**ROYAL PINK.** Bright pink flowers. See Novelties, Page 2.

2" Pots, Per 10, \$2.00; Per 100, \$15.00

**RED ROVER.** A delightful novelty, the flowers of which come as near pure red as possible. Compact habit, very free blooming from September to frost. Height 3 to 4 feet.

Field Grown, Per 10, \$2.00; Per 100, \$15.00  
2" Pots, Per 10, \$1.25; Per 100, \$8.00

**ST. EGWIN.** Beautiful light pink. Compact, height about 2½ feet.

Per 10, \$1.00; Per 100, \$7.00

**SAM BANHAM.** Large feathery pure white, one of the earliest. 3 feet.

Per 10, \$1.00; Per 100, \$7.00

**SKYLAND QUEEN.** One of the earliest and best fall Asters. Large light blue blossoms, dark green, disease resistant foliage. Field Grown, Per 10, \$2.00; Per 100, \$15.00  
2" Pots, Per 10, \$1.50; Per 100, \$10.00

**STRAWBERRIES & CREAM.** An outstanding novelty. When the flowers first open they appear as a deeper pink and these with the softer pink open flowers makes a lovely combination of color. Grows to a height of 4 ft. and blooms the end of September.

2" Pots, Per 10, \$2.00; Per 100, \$15.00

**WINCHELL VARIETY.** An early flowering variety, coming into bloom by mid-August and remaining effective for a long time. Strong grower and very desirable. Height 3 to 3½ feet.

2" Pots, Per 10, \$1.50; Per 100, \$10.00



Hardy Aster, Royal Blue

**SUNSET.** One of the best pink varieties, retaining its original color.

Per 10, \$1.50; Per 100, \$10.00

**TARTARICUS.** This is the latest bloomer of the kinds we have grown. It spreads fast from the root and a few plants soon make a good colony. Flowers bluish purple

Per 10, \$1.00; Per 100, \$7.00

## ASTER FRIKARTI Wonder of Staffa

Lavender-blue flowers from 2 to 2½ inches across, produced from June 1st until the middle of November. Does exceedingly well in light shade and comes to perfection in full sun. A constant rich display of flowers is kept up the entire summer. Flowers are excellent for cutting.

2" Pots  
Per 10, \$2.00; Per 100, \$15.00

## Amellus Varieties

Taller growing, 1½ to 2 feet. Good cut flower subjects.

**AMELLUS ELEGANS.** Grows from 12 to 15 inches high and produces large showy flowers of a rich bluish violet during July and August. Its free-flowering habit and compact growth make it a most desirable subject for the front of the border.

Per 10, \$1.50; Per 100, \$10.00

**ROTFEUR.** Grows to a height of 18 inches, producing bright red flowers on the tips of numerous stems.

2" Pots, Per 10, \$2.00; Per 100, \$15.00

**ULTRAMARINE.** Lovely violet blue.

2" Pots, Per 10, \$2.00; Per 100, \$15.00

## Dwarf Hybrid Border Asters

In September, when other border plants are through blooming for all practical purposes, the dwarf Aster border is literally glowing with fresh, new flowers. Growing to heights between 10 and 15 inches, heavy and compact in habit, they cannot be too highly recommended for use when a really outstanding border is desired. The varieties listed below are the best of all the dwarf Asters that have been introduced.

**COUNTESS OF DUDLEY.** A charming clear pink with a contrasting yellow eye.  
Per 10, \$1.50; Per 100, \$10.00

**LADY HENRY MADDOCKS.** Clear pale pink flowers are produced freely on dwarf compact plants. Flowers in September.  
Per 10, \$1.50; Per 100, \$10.00

**LILAC TIME.** Deep violet-blue flowers grows to a height of 15 inches. A most colorful and outstanding variety.  
Per 10, \$1.50; Per 100, \$10.00

**NANCY.** Bushy plants profusely covered with pale flesh pink flowers. Blooms in September and grows to a height of about 12 inches.  
Per 10, \$1.50; Per 100, \$10.00

**NIobe.** Of very compact growth completely covered with graceful pure white flowers with yellow centers. Grows to a height of about 12 inches.  
Per 10, \$1.50; Per 100, \$10.00

**VICTOR.** The dwarfiest of all, growing barely 9 inches tall, covered with lavender-blue flowers. Blooms during early September.  
Per 10, \$1.50; Per 100, \$10.00

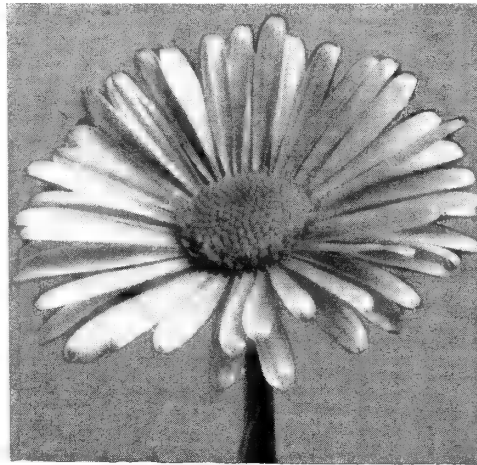

Aster, Star of Wartburg

## Hardy Asters continued

### Alpinus Varieties

Mostly of dwarf compact growth, 6 to 12 inches in height. The blooming period of this type runs from early May until late summer. Good for low borders and rock gardens, also valuable for cutting.

**ALPINUS BLUE.** Fairly large light blue flowers.  
Per 10, \$1.50; Per 100, \$10.00

**ALPINUS ALBUS.** Fine dwarf white aster, bearing large, single white flowers on stems 6 to 8 inches high. May and June. Plant in full sun 6 to 8 inches apart.  
2 1/4" Pots, Per 10, \$1.00; Per 100, \$7.00

**SUBCOERULEUS BLUE.** Large, light blue flowers, 15 to 18 inches.  
Per 10, \$1.50; Per 100, \$10.00

### ← STAR OF WARTBURG

The beautiful Aster that will never outgrow its newness. At its introduction it was received with much ado because it was so novel and different. It has maintained this distinction and every qualification ascribed to it has proven so valuable that it is assured of a permanent popular position. As a garden plant it is practical and beautiful. For the florist it forces easily and its stately nature and attractive color make it ideal for cutting. The flowers are large, lilac blue, with a striking orange center and are produced on 12 to 14 inch stems, beginning around the middle of June. For '41 plan to make Aster Star of Wartburg a permanent item in your Aster group.

2 1/4" Pots,  
Per 10, \$1.50; Per 100, \$10.00

**ALPINUS GOLIATH.** Indispensable for rockery or the edge of hardy borders, six to ten inches high and bears large showy bluish purple flowers in May and June. Plant in full sun.  
Per 10, \$2.00; Per 100, \$15.00

### Japanese Hardy Aster

**MAUVE CUSHION.** Distinct species which has attracted much attention by its unique habit of growth, its floriferousness and lateness in flowering. It forms a circular cushion-like plant 2 1/2 feet across up to 9 inches high. The flowers, of delicate mauve, with silvery white reflection measure over 1 1/2 inches in diameter. The blooms are at their best in late fall.  
Per 10, \$1.00; Per 100, \$7.00

# A SPECIAL SERVICE TO OUR FLORIST FRIENDS

Each year we are given the pleasant privilege of arranging balanced lists of cut flower perennials for hundreds of our florist friends. This we have always done willingly and with a great deal of detailed attention. The fine commendation which we have received suggested that we bring a representative list to you through our spring catalog. Here is your opportunity to plant a list of select-quality summer cut flower perennials, with a nice balance of color and flowering period, that will repay your investment many times with generous crops of quality flowers when you really need them. Buy the collection and take advantage of the savings that we are able to offer.

**MAKE EVEN THE SMALLEST GROUND AREA PAY!!!**

**PLANT THIS BALANCED LIST OF POPULAR PERENNIAL CUT FLOWERS!!!**

	(Color)	(Flowering Time)
Anthemis Sancta Johannis	Orange	June-July
Daisy Diener's White	White	July-August
Achillea Perry's White	White	June-July
Buddleia Hartwegi	Lavender	July to frost
Centaurea Macrocephala	Yellow	June-July
Delphinium Blackmore & Langdon Hybrids	Various shades	June to October
Heuchera Brizoides	Pink	June on
Liatris Pycnostachya	Purple	August-September
Penstemon Garnet	Red	July to frost
Statice Gmelinii	Violet-blue	August to frost

(Full full descriptions, see alphabetical listing)

**SPECIAL OFFER — 10 each of the above varieties—total of \$11.50**  
100 Premium Quality Plants, wholesale value, \$13.75 for

**SPECIAL OFFER—25 each of the above varieties—total of \$20.50**  
250 Premium Quality Plants, wholesale value, \$23.63 for  
(Discounts do not apply)

The above recommendation is based on our experience in the type of material that our many florist customers over the country are now requesting. If your problem is of some different nature or will require a larger assortment, don't hesitate to write to us in detail. We shall be glad to assist you in arranging proper material for your special needs.

# HARDY CARNATIONS

The Truest Hardy Outdoor Carnations. No Florist Should Be Without Them.



You'll never begin to realize the wonderful things that can be done with the New Hardy Carnations until you've tried them in work like the vase above. The sweetly scented, stately flowers are beautiful standing in the garden or cut.

## Earliest Dwarf Viennas

Early flowering, rather dwarf type 12 to 15 inches tall. Not as desirable as Grenadin for cutting but nice for hardy border.

**ROSE WHITE OTHELLO CRIMSON**  
Per 10, \$1.00; Per 100, \$7.00

**DOUBLE TEICHER'S BORDER.** A real strong growing Hardy Carnation producing flowers of good size in a lovely variation of colors.

Per 10, \$2.00; Per 100, \$15.00

**MALMAISON HYBRIDS.** A large flowering strain of hybrids of the original Malmaison type.

Per 10, \$2.00; Per 100, \$15.00

## Allwoodi Carnations

**ALLWOODI JEAN.** Pure white with a deep violet crimson center.

Per 10, \$1.50; Per 100, \$10.00

**ALLWOODI MARY.** Pale rose-pink, maroon center.

Per 10, \$1.50; Per 100, \$10.00

**ALLWOODI ROBERT.** Old rose pink with maroon center.

Per 10, \$1.50; Per 100, \$10.00

**ALLWOOD'S COTTAGE STRAIN.** A fine race of Carnations, including a good range of colors. Plants are of stocky habit of growth and therefore do not require staking. They commence to flower early and continue in bloom for a lengthy period. Flowers should be cut in order to encourage a succession of bloom.

Per 10, \$1.50; Per 100, \$10.00

**ALLWOODI DOUBLE.** Flowers of good size are borne profusely, covering a fine range of colors. Our plants are grown from seed; therefore, slight variations can be expected.

Per 10, \$1.50; Per 100, \$10.00

### CARNATION CRIMSON KING

Produces beautiful double crimson flowers on stems 12 to 14 inches in length. Very desirable for floral arrangements. We have growing in our nurseries an excellent type of this worthy Carnation. If the flowers are cut continuously, our plants will flower practically all summer, thus providing desirable material for your summer requirements.

2 1/4" Pots,

Per 10, \$1.50; Per 100, \$10.00

## Grenadin Types

**DARK RED (King of the Blacks).** Similar to the other Grenadins in habit; flowers are of the deepest maroon, almost black.

Per 10, \$1.00; Per 100, \$7.00

**GOLDEN SUN.** Rich yellow.

Per 10, \$1.50; Per 100, \$10.00

**GRENADIN ROSE PINK.** An attractive delicately colored flower that fills a great variety of uses for summer cut flowers. A beautiful landscape flower as well.

Per 10, \$1.00; Per 100, \$7.00

**GRENADIN SCARLET.** A large flowering type. Very desirable for garden or cutting.

Per 10, \$1.00; Per 100, \$7.00

**GRENADIN WHITE.** White form of the above. Extremely desirable plant of the easiest culture.

Per 10, \$1.00; Per 100, \$7.00

## NOTE:

Don't miss our Buddleia bargain in the back of this book.

## CENTAUREA

### Knapweed

Of easy culture, delighting in an open, sunny position, producing a wealth of bloom, which not only makes a fine display in the border but is excellent for cutting.

**DEALBATA.** Large and striking rose pink flowers. June-July.

Per 10, \$1.00; Per 100, \$7.00

**MACROCEPHELA.** The flowers are large thistle-like, golden yellow on erect stems. They can easily be worked into almost any floral arrangement and on account of the size of flowers they are very noticeable, in fact in many arrangements they are outstanding. Centaurea are quite valuable and should be grown together with an assortment of hardy flowers.

Per 10, \$1.50; Per 100, \$10.00

**MONTANA.** (Perennial Cornflower). Grows 2 feet high, bearing large violet-blue flowers from July to September.

Per 10, \$1.00; Per 100, \$7.00

**MONTANA ALBA.** Pure white form of the above.

Per 10, \$1.00; Per 100, \$7.00

## CEPHALARIA

### Alpine Scabiosa

**ALPINA.** Plants grow 3 to 5 ft. tall bearing heads of sulphur yellow flowers resembling Scabiosa.

Per 10, \$1.50; Per 100, \$10.00

## CERASTIUM

Low-growing perennials suitable for forming edgings to beds or borders, or for bold masses in the rock garden.

**BIEBERSTEINI.** Pure white flowers with cottony foliage. Fine.

Per 10, \$1.25; Per 100, \$8.00

**TOMENTOSUM.** A low, creeping plant with the upper surface of the leaves light in color and woolly; it bears a profusion of pretty white flowers. Much used for edging, also to plant in crevices of walls or rockwork, where it keeps up a succession of bloom all summer.

Per 10, \$1.00; Per 100, \$7.00

## CHELONE

### Turtle-head or Shellflowers

Hardy herbaceous perennials, closely allied to the Pentstemon, and of easy culture. The flowers, which are borne on 2 to 3 feet stems, resemble a turtle's head and are most useful for cutting.

**BARBATUS TORREYI COCCINEA.** Spikes two feet long of bright scarlet flowers from June till August. A very effective plant for the border.

Per 10, \$1.00; Per 100, \$7.00

**GLABRA.** Native white Turtlehead. Pinkish white flowers, 2-3 feet.

Per 10, \$1.25; Per 100, \$8.00

**LYONI.** Heads of showy purplish-red flowers.

Per 10, \$1.00; Per 100, \$7.00

## CHRYSOGONUM

**VIRGINIANUM.** Golden Knee. This is a wonderful ground cover, doing well in sun or partial shade. Handsome, dark green foliage, grows to a height of 4 to 6 inches and produces bright starry golden yellow flowers.

2" Pots, Per 10, \$2.00; Per 100, \$15.00

## CHEIRANTHUS

### Siberian Wallflower

**ALLIONI.** A beautiful rock plant. Dazzling fiery orange flowers on stems about a foot high. Best used as a biennial as it frequently blooms itself to death.

Per 10, \$1.00; Per 100, \$7.00

**GOLDEN BEDDER.** Grows to a height of 9 to 12 inches, producing golden yellow flowers. Fine for bedding.

Per 10, \$1.00; Per 100, \$7.00

**LINFOLIUS.** Beautiful species, with lilac-mauve flowers, very free-flowering and good for dry rockery and borders.

Per 10, \$1.00; Per 100, \$7.00

## FLOWERING CLEMATIS

**MONTANA RUBENS.** 8 ft. Hardy. Splendid wide-open blossoms of rose pink.

Per 10, \$2.00; Per 100, \$15.00

**RECTA.** Grows from 2 to 3 feet high and produces fragrant pure white flowers in very large showy clusters during June and July.

Per 10, \$2.00; Per 100, \$15.00

**SERRATIFOLIA.** This is a delightful species of easiest culture, a low, airy, herbaceous vine, but perhaps best when allowed to trail without support. It makes an excellent ground cover and fits well in the rock garden. The blossoms are little loose bells of soft yellow followed by decorative fluffy seed plumes.

Per 10, \$1.50; Per 100, \$10.00

## CHIVES

See Allium Page 6

## CIMICIFUGA

### Snake Root

Handsome herbaceous perennials. They have large palmlike leaves and small flowers borne in feathery racemes.

**RACEMOSA.** Handsome shade-loving plant, bearing in July and August spikes of pure white flowers 4 to 6 feet high. Well suited for planting at the back of the border, or for naturalizing at the edge of the woods.

Per 10, \$1.00; Per 100, \$7.00

## CRUCIANELLA

**STYLOSA. (R.)** Blooms practically all summer from May to November, masses of rose pink flowers in terminal clusters. It forms dense forest green carpets of foliage which creep and cover the ground. Does well in shade, part shade or sun.

Per 10, \$1.00; Per 100, \$7.00

**CARMINEA.** Forest green foliage. Produces a good crop of carmine flowers in early spring and a scattering crop during the summer months. Does equally well in sun, shade or semi-shade.

Per 10, \$1.50; Per 100, \$10.00

## CYNOGLOSSUM

**NERVOSUM.** Brilliant blue flowers like Miniature Anchusa in May and June. Grows to a height of 18 inches.

Per 10, \$2.00; Per 100, \$15.00

**ZEYLANICUM.** Arching sprays of pretty silvery blue blossoms; the foliage too is silver-dusted.

Per 10, \$2.00; Per 100, \$15.00

## CORYDALIS

**SEMPERVIRENS ROSEA.** A graceful laciness of blue-gray foliage, with myriads of exquisite air-swung blossoms in purest of pinks, each with a golden tip.

Per 10, \$1.50; Per 100, \$10.00



Coreopsis, Double Sunburst

## COREOPSIS

A useful and attractive herbaceous perennial, both for border and cut flowers. They are of easy culture and produce their golden yellow flowers in profusion throughout the summer.

**LANCEOLATA GRANDIFLORA.** A beautiful hardy border plant, grows 15 to 18 inches high, and produces its bright flowers in great profusion. By cutting off all old flowers it will bloom until Fall.

Per 10, \$5c; Per 100, \$6.00

**MAYFIELD GIANT.** This fine Coreopsis of Australian origin is a considerable advancement on any strain yet introduced. It produces taller, more vigorous plants, with longer, firmer stems, and larger individual flowers, having broader petals, forming a more perfect corolla. Flowers Yellow.

Per 10, \$5c; Per 100, \$6.00

**NEW DOUBLE SUNBURST.** Here is a Coreopsis which is different, producing striking golden yellow flowers which are actually double and of good size. They attract a great deal of attention and are also elegant cut flowers, noted for their keeping qualities. They grow to a height of 24 to 30 inches.

Per 10, \$1.50; Per 100, \$10.00

## DOUBLE NEW GOLD

Offered for the first time this year. Large, rich golden yellow, double flowers of the fluffy type. The originator claims 100% double flowers. 2" Pots, Per 10, \$1.50; Per 100, \$10.00

## CORONILLA

**CAPPADOCICA.** A brilliant rock plant of trailing habit. Glaucous leaves and large, rich, long golden flower heads in June and July. A very good plant for low edging, growing three inches high.

Per 10, \$1.50; Per 100, \$10.00

# CHRYSANTHEMUM MAXIMUM

## Shasta Daisy or Moonpenny

Perhaps the best known hardy garden plant. The great improvement and progress that they have known during the past few years has made them a 'must' for your cut flower list.

**DAISY—ADMIRAL BYRD.** This plant produces five to six inch pure white flowers, bearing two or three rows of deeply lanceolated petals, with a rich golden yellow center. The flowers have a distinct frilled appearance. Stems are thirty to thirty-six inches long, very straight and stiff. This Shasta Daisy is an excellent cut flower, lasting two or three weeks after cutting. Its hardiness is unquestionable, as it withstood temperatures as low as twenty below zero without any protection. It blooms ten days or two weeks after Shasta Daisy Alaska.

2½" Pots, Per 10, \$1.75; Per 100, \$12.00

**ALASKA.** A decided improvement on the original; with blooms 4½ to 5 inches across of pure glistening white. Very free-flowering and in bloom all summer and fall. 2 feet.

Per 10, 85c; Per 100, \$6.00

**ARCTICUM** (Arctic Daisy). Among fall flowering perennials this is one of the best. It forms an attractive clump of dark green foliage, and in September multitudes of white flowers, slightly tinged rose or lilac, 2 inches wide, appear. September to November.

Per 10, 85c; Per 100, \$6.00

**AVALANCHE.** Dwarf compact variety producing very desirable white flowers.

Per 10, 85c; Per 100, \$6.00

**BEAUTE NIVELLOISE.** Fringed double petaled white flowers, 7 inches across. See Novelties, Page 3.

2½" Pots, Per 10, \$2.00; Per 100, \$15.00

**CONQUEROR.** Best tall later flowering variety, 3 feet.

Per 10, \$1.00; Per 100, \$7.00

**DIENER'S HYBRID DAISY.** New development with flowers of very interesting form. They vary considerably from fully double strains, no centers, to semi-doubles and singles. Some have broad petals, others are very slender and twisted.

Per 10, \$1.00; Per 100, \$7.00

## SHASTA DAISY—CHIFFON

A daintily frilled Shasta Daisy which grows about 18 inches tall. The flowers are formed by a double row of narrow petals, frilled and flared at the edges. The flowers, about 3 inches across, with a clear yellow center, are very pleasing and dainty.

2½" Pots, Per 10, \$1.75; Per 100, \$12.00

**DOUBLE SUPREME.** Beautiful, large double pure white flowers. See Novelties, Page 3.

2½" Pots, Per 10, \$2.00; Per 100, \$15.00

**DAISY DOUBLE WHITE SWAN.** Pure white, double flowers on strong wiry stems 24 to 30 inches in length, in bloom for Memorial Day. We were informed that this Daisy is also an excellent forcer, producing wonderful flowers under glass. These flowers always command a good price, whether in bloom outdoors for Memorial Day or under glass in the month of March. You will find a planting of these Daisies very profitable.

Field Grown, Per 10, \$1.75; Per 100, \$12.00

2½" Pots, Per 10, \$1.75; Per 100, \$12.00

**ELDER DAISY.** This Daisy is now recognized by all for its earliness of flowers and it is being used for forcing quite extensively with very good results. Out of doors it is always in flower for Decoration Day.

Per 10, \$1.00; Per 100, \$7.00

**GRAND MARCONI.** Double and semi-double Chrysanthemum-like flowers. See Novelties, Page 3.

2½" Pots, Per 10, \$2.00; Per 100, \$15.00

**KING EDWARD VII.** Immense beautiful pure white flowers, on tall stems. July to September. 3 ft.

Per 10, 85c; Per 100, \$6.00

**LACINIATUM.** Comet Marguerite. White lacinated petals. Height 3 feet.

Per 10, \$1.00; Per 100, \$7.00

**MARTIN'S EARLY MEMORIAL DAISY** This variety is a good companion to our Daisy Double White Swan. It produces medium large flat, pure glistening white flowers with an attractive gold center on 24 to 30 inch stems, never failing to be in full flower Memorial Day.

Per 10, \$1.50; Per 100, \$10.00

**MRS. C. LOWTHIAN BELL.** This magnificent white Daisy is undoubtedly the largest flowered of its class. Flowers frequently measure six inches across with very broad petals of great substance. 2½ to 3 feet. Extra fine for florists' use.

Per 10, \$1.00; Per 100, \$7.00

**MAXIMUM SEMI-DOUBLE WHITE.** Distinctively pure white flowers are produced on strong, erect stems. Flowers are medium large, blooms in July and August.

Per 10, \$1.50; Per 100, \$10.00

**NIPPONICUM.** A very hardy shrubby specimen with large leathery leaves. Grows to a height of 2½ feet and produces pure white flowers in late August.

2" Pots, Per 10, \$1.50; Per 100, \$10.00

**SENSATION.** Large white flowers with small pale yellow centers. See Novelties, Page 3.

2½" Pots, Per 10, \$2.00; Per 100, \$15.00

## SNOWBANK

A very worthy novelty, well described by its name. Comes into full flower in mid-summer. From thereon it truly represents a snowbank. Semi-double pure white flowers are produced in abundance. It is a compact grower, height about 18 inches.

2½" Pots, Per 10, \$2.00; Per 100, \$15.00

**WHITE LADY.** Semi-double white.  
Per 10, \$1.50; Per 100, \$10.00

## NORTHLAND DAISIES

### Sensational Super Hardy Chrysanthemums

From the tough little Arctic Daisy parent this new genus is rapidly attaining tremendous popularity. The comprehensive range of colors is from selections out of thousands of seedlings. The flowers are symmetrical, formed in the manner of all Daisies and are borne in great profusion on plants averaging 18 to 24 inches. Bloom early October. The entire group is a valuable addition to any flower line and an item which you should have.

**BRUNHILDE.** Bronze, tinged pink. Double row of long, narrow petals.

**FREYA.** Light pink; double row of petals. Dwarf, compact plant.

**IGLOO.** Large pure white.

**KRISTINA.** Large flowers with wide long petals of deep rose-pink.

**RHEINGOLD.** Yellow-bronze. Broad, closely spaced petals.

**SIEGFRIED.** Rich yellow. Long, broad petals. Upright globular plant.

**VIKING.** Burnt-orange; very long-pointed petals. Plant is mound-like.

Well established 2-in. pot plants of all above varieties:  
Per 10, \$1.75; Per 100, \$12.00.

### INTRODUCTORY GROUP OFFER—

10 each of the above 7 varieties, 70 plants, \$12.25 value for **\$11.00**

25 each of the above 7 varieties, 175 plants, \$21.00 value for **\$19.50**

(Discounts do not apply)

# Hardy Chrysanthemums

## STRONG FIELD-GROWN CLUMPS

\***AGLOW.** Double variety with deep bright orange flowers.

Per 10, \$1.50; Per 100, \$10.00

**ALADDIN.** The Perpetual Flowering Mum. The first blooms appear late in July and early August, the color at first being an exquisite coppery bronze, with an overlay of orange-apricot shade which deepens in early autumn.

Per 10, \$1.00; Per 100, \$7.00

**AMBER STAR.** Large flowering single buff suffused scarlet.

Per 10, \$1.50; Per 100, \$10.00

\***BARBARA CUMMING.** Clear yellow in color, shading to orange-bronze.

Per 10, \$1.50; Per 100, \$10.00

**BEATRICE.** Beautiful cerise red flowers from 1½ to 2 inches across.

Per 10, \$1.00; Per 100, \$7.00

\***BURGUNDY.** Rich cerise-crimson.

Per 10, \$2.00; Per 100, \$15.00

**CORA PECK BUHL.** Excellent Pompon, very popular owing to its intense shade of yellow. Flowers in October.

Per 10, \$1.50; Per 100, \$10.00

\***CRIMSON GLORY.** Very bright crimson.

Per 10, \$1.50; Per 100, \$10.00

**CRIMSON SPLENDOR.** Rich crimson-maroon flowers, intensified with deep garnet tones, and contrasting with a prominent golden yellow center. Blooms in late September.

Per 10, \$1.50; Per 100, \$10.00

\***CYDONIA.** Double flowers of a brilliant orange-mahogany.

Per 10, \$2.00; Per 100, \$15.00

\***DAZZLER.** Single flowers of brilliant cardinal-red produced in clusters.

Per 10, \$1.50; Per 100, \$10.00

**DISTINCTION.** A pretty bronze, tips of flower petals are yellow, deepening to bronze towards center.

Per 10, \$1.50; Per 100, \$10.00

**EARLY BRONZE.** A lively bronze-yellow.

Per 10, \$1.00; Per 100, \$7.00

**EARLY BIRD.** Hardy pompon type with perfect fullness and spray formation. Color is medium deep pink. An excellent variety for cutting or for garden decoration.

Per 10, \$2.00; Per 100, \$15.00

**EARLY YELLOW.** Produces clear yellow flowers from the first of September on. Growth habit similar to Early Bronze. It is desirable for early pot plants, also for early cut flowers out-of-doors.

Per 10, \$1.50; Per 100, \$10.00

\***ELEGANCE.** Large single flowers of a violet, tyrian rose color.

Per 10, \$1.50; Per 100, \$10.00

\***EMBER.** A brilliant glowing bronze.

Per 10, \$1.50; Per 100, \$10.00

**ENCHANTRESS.** Large flowers of a splendid duplex form, color is an appealing light rose. Blooms in September.

Per 10, \$1.50; Per 100, \$10.00

**ERUBESCENS.** A very showy large-flowering single Chrysanthemum. Blooms during September and develops into plants 2½ feet tall. Blooms are white with a generous shading of bright pink. Excellent for cutting and the border.

Per 10, \$1.50; Per 100, \$10.00

**FERN RIDGE.** Single fiery-red with high orange center.

Per 10, \$1.00; Per 100, \$7.00

**GRENADIER.** Produces masses of large single flowers in clusters. Color is a bright crimson-red with an under-lying sheen of bronze and golden tint on the petal reverse. Flowers in September.

Per 10, \$1.00; Per 100, \$7.00

**IDOLPH.** Ordinarily it grows to 24 inches high. Midseason. Blooms very profusely and color is desirable rose-pink. Flowers are very double in their later stages, small yellow center is becoming.

Per 10, \$1.00; Per 100, \$7.00

\***INTENSITY.** Deep crimson-scarlet flowers.

Per 10, \$1.50; Per 100, \$10.00

**JEAN TREADWAY.** On opening, the color is a lovely sparkling pink with a dark rose-pink center, but when fully open it becomes a nice soft lilac-pink shading to white.

Per 10, \$1.50; Per 100, \$10.00

**JUDITH ANDERSON.** An outstanding pot or garden Pompon. The clear buttercup yellow flowers are nicely rounded, about 1½ inches across.

Per 10, \$1.50; Per 100, \$10.00

\***KING MIDAS.** An effective soft yellow.

Per 10, \$1.50; Per 100, \$10.00

**L'ARGENTUILLAS.** Bronze flowers tipped yellow, of medium height. Early large flowering.

Per 10, \$1.50; Per 100, \$10.00

\***LAVENDER LADY.** A lovely true lavender.

Per 10, \$2.00; Per 100, \$15.00

\***LOVELIGHT.** Large pale pink duplex flowers on a vigorous plant.

Per 10, \$1.50; Per 100, \$10.00

**MAHOGANY BEAUTY.** Mahogany colored flowers of good size, double flowering type.

Per 10, \$1.50; Per 100, \$10.00

\***MANDARIN.** Coral-salmon, copper, and bronzy gold blend.

Per 10, \$2.00; Per 100, \$15.00

**MRS. H. HARRISON.** Medium height. Plant produces large clusters of fine, full double pink flowers with cream-pink center. Excellent pompon.

Per 10, \$1.00; Per 100, \$7.00

\***MRS. SAM P. ROTAN.** Double flowers of brilliant golden yellow, shading to deep orange.

Per 10, \$1.50; Per 100, \$10.00

**MURILLO.** Best shade of pink among the early hardies.

Per 10, \$1.50; Per 100, \$10.00

\***PALE MOON.** Fluffy, loosely double flowers of sulphur-yellow.

Per 10, \$2.00; Per 100, \$15.00

**PERSIA.** Well formed semi-double blooms of deep rosy carmine, compact growth. Flowers in October.

Per 10, \$1.50; Per 100, \$10.00

\***PINK SPOON.** A lavender pink color. See page 20.

Per 10, \$2.00; Per 100, \$15.00

**PULCHERRIMA.** Flowers are graceful and large, white with generous pink shading. Good for the border and elegant for cutting. Grows to a height of about 2½ feet.

Per 10, \$1.50; Per 100, \$10.00

\***RAPTURE.** Lovely medium sized, double flowers combining a beautiful deep orange with a lively suffusion of bright carmine. Flowers in September.

Per 10, \$1.50; Per 100, \$10.00

\***ROBERTA COPELAND.** A glowing iridescent rosy red on opening which later shades to rose and salmon-gold.

Per 10, \$1.50; Per 100, \$10.00

\***ROMANY.** Double, between carmine and Nopal-red, with bronze tones.

Per 10, \$2.00; Per 100, \$15.00

\***ROSE GLOW.** A raspberry - rose color which later shades to an opalescent rose.

Per 10, \$2.00; Per 100, \$15.00

**ROSE MANDEL.** Good erect grower, makes an ideal pot plant; if pinched it will develop a dozen or more strong stems on which are produced very lovely double rose pink flowers of good size, and of a pleasing shade.

Per 10, \$1.50; Per 100, \$10.00

\***RUTH MARION HATTON.** Bright canary-yellow flowers.

Per 10, \$1.50; Per 100, \$10.00

\***SENSATION.** Single yellow with every petal tipped scarlet.

Per 10, \$1.50; Per 100, \$10.00

\***SEQUOIA.** Double blooms of a mellow amber.

Per 10, \$1.50; Per 100, \$10.00

\***SILVER TIP.** Bright carmine double blooms, tips and reverse of the petals silvery white.

Per 10, \$2.00; Per 100, \$15.00

**SUNKIST.** Bright orange, exceedingly free flowering. Dwarf in growth, about 18 inches in height. Flowers are one and three-quarters inches in diameter; matures last of September.

Per 10, \$1.50; Per 100, \$10.00

\***SUNNY BOY.** Early flowering hardy yellow Pompon Chrysanthemum.

Per 10, \$2.00; Per 100, \$15.00

\***SYMPHONY.** Mauve-rose, overcast soft coppery rose.

Per 10, \$2.00; Per 100, \$15.00

\***THE CHIEF.** Bright scarlet and gold.

Per 10, \$1.50; Per 100, \$10.00

**VIVID.** A very striking and effective variety, color a rosy crimson or amaranth shade, new to the earlier flowering Chrysanthemums. Blooms in September.

Per 10, \$1.50; Per 100, \$10.00

**WINNETKA.** Pure white. The flowers completely cover the plant and they are noticeable from a distance. Blooms in early September.

Per 10, \$1.50; Per 100, \$10.00

**YELLOW NORMANDIE.** Yellowish bronze An early variety of great worth.

Per 10, \$1.50; Per 100, \$10.00

\* Plants marked with asterisk are available out of 2-in. pots as well as field grown clumps. For complete description of these varieties, refer to Pages 20 and 21, where these and others are fully described. To avoid error, please note carefully which you wish to receive.

## SELECTED NEW HARDY MUMS U. S. D. A.

The following varieties of Hardy Chrysanthemums were introduced by the United States Department of Agriculture out of hundreds of tests. These are all of the dwarf type, suitable for pot culture.

### Well Established 2" Pot Plants

**ALGONQUIN.** A very hardy variety, with healthy foliage. One of the best yellow Mums, producing pure, bright yellow flowers three inches across.

2" Pots, Per 10, \$1.75; Per 100, \$12.00

**GERONIMO.** Fully double bronze flowers with buff tones. Bushy in growth and an early bloomer. Very attractive now as a novelty—will remain popular as a lovely Mum.

2" Pots, Per 10, \$1.75; Per 100, \$12.00

**MUSKOGEE.** Early, semi-double, purplish-rose flowers with slight yellow central disc. Compact, bushy growth.

2" Pots, Per 10, \$1.75; Per 100, \$12.00

**POHATCONG.** Dwarf, compact grower, producing pale lavender flowers of a conservative, pleasing shade.

2" Pots, Per 10, \$1.75; Per 100, \$12.00

**SEMINOLE.** Free blooming type, low bushy growth. Double, fluffy, pure white flowers first appear about September 20th.

2" Pots, Per 10, \$1.75; Per 100, \$12.00

## Popular Cushion Chrysanthemums

**BRONZE CUSHION.** Deep bronze flowers turning to bronzy, coppery yellow.

Field Grown, Per 10, \$1.50; Per 100, \$10.00  
2" Pots, Per 10, \$1.25; Per 100, \$8.00

**PINK CUSHION.** Numerous bright pink flowers.

Field Grown, Per 10, \$1.00; Per 100, \$7.00  
2" Pots, Per 10, \$1.00; Per 100, \$7.00

**SANDRA.** Dwarf growing crimson red cushion variety, coming into bloom in early October. Flowers are 1 to 1½ inches in diameter, well placed on bushy type plants 12 to 16 inches in height

Field Grown, Per 10, \$1.50; Per 100, \$10.00  
2" Pots, Per 10, \$1.25; Per 100, \$8.00

**WHITE GULL.** This variety is distinctly of the Cushion type in growth but the flowers which are pure white are more of a pompon shape.

Field Grown, Per 10, \$1.50; Per 100, \$10.00  
2" Pots, Per 10, \$1.25; Per 100, \$8.00

**YELLOW CUSHION.** Pure golden yellow very brilliant.

Field Grown, Per 10, \$1.50; Per 100, \$10.00  
2" Pots, Per 10, \$1.25; Per 100, \$8.00

## POPULAR RECENT

## Korean Introductions

**AGNES SELKIRK CLARK.** A profusion of single blossoms, 3 inches across, which shade from bronzy pink and apricot to salmon. Height 2 to 2½ feet.

2" Pots, Per 10, \$1.75; Per 100, \$12.00;

**APOLLO.** A superb, catchy autumn color, a sparkling combination of bronze, red, and gold suffused with glowing salmon. Height 2½ feet. October.

Field Grown, Per 10, \$1.00; Per 100, \$7.00

**APHRODITE.** Beautiful bright single flowers of pink and ivory. A very profuse bloomer.

Field Grown, Per 10, \$1.50; Per 100, \$10.00

**ASTRID.** Lovely shade of shell pink warmed with old rose tints, bright yellow center.

Field Grown, Per 10, \$1.50; Per 100, \$10.00

**CERES.** Lovely brilliant combination of old-gold, chamois-yellow, and soft coppery bronze. The mature flower petals appear as if dusted with gold. Height 2 to 2½ feet. October.

Field Grown, Per 10, \$1.00; Per 100, \$7.00

**COUNTRY GIRL.** Lovely shade of glistering pink with soft lilac tones.

Field Grown, Per 10, \$1.50; Per 100, \$10.00

**DAPHNE.** An exquisite and fine blending of Daphne-pink, with an underlying sheen of lilac rose, enhanced with prominent golden stamens in the center. Height 2 to 2½ feet. October.

Field Grown, Per 10, \$1.00; Per 100, \$7.00

**CLIO.** Dwarf compact plant of pleasing habit, producing masses of deep carmine rose duplex flowers.

Field Grown, Per 10, \$1.00; Per 100, \$7.00

**FORTUNA.** Very vigorous plant of medium height and covered with unique curly petaled ox-blood flowers 3 to 4 inches.

Field Grown, Per 10, \$1.00; Per 100, \$7.00

**HESTIA.** Semi-double flowers are very freely produced. The color is a very delicate rose pink with a white halo around the small yellow disc.

Field Grown, Per 10, \$1.00; Per 100, \$7.00  
2" Pots, Per 10, \$5c, Per 100, \$6.00

**JUNO.** Very dwarf compact plant, producing an abundance of single flowers opening a coppery red.

Field Grown, Per 10, \$1.00; Per 100, \$7.00  
2" Pots, Per 10, \$5c, Per 100, \$6.00

**NIobe.** A vigorous healthy plant of dwarf compact habit. Flowers over 2½" in diameter of a clear glistening white with yellow disc are freely produced, fully covering the plant.

Field Grown, Per 10, \$1.00; Per 100, \$7.00

**DIANA.** Flower is chantenay-rose-pink, mingled with lilac-rose to soft salmon, the tones of which vary with the degree of light. Height 2 feet. October.

Field Grown, Per 10, \$1.00; Per 100, \$7.00

**HEBE.** Luminous pink blooms assuming soft lavender-pink tones with a faint silvery halo surrounding the golden yellow center.

Field Grown, Per 10, \$1.50; Per 100, \$10.00

**LOUISE SCHLING.** Bright glowing salmon-red in color, changing to a lovely soft bronze-salmon as the flowers mature.

Field Grown, Per 10, \$1.50; Per 100, \$10.00

**MARS.** For those who prefer depth and brilliancy of color in the garden. Deep amaranth-red, changing to wine-red, overlaid with a velvety sheen.

Field Grown, Per 10, \$1.00; Per 100, \$7.00

**MERCURY.** Fine well formed, 3 inch single flowers open bronze red and change to coppery bronze as they mature. Height 2 feet. September.

Field Grown, Per 10, \$1.00; Per 100, \$7.00

**NANCY COPELAND.** Dominant color is spectrum-red which varies with the autumn light.

Field Grown, Per 10, \$1.50; Per 100, \$10.00  
2" Pots, Per 10, \$1.00; Per 100, \$7.00

**SATURN.** Delightfully fragrant, sparkling orange and bronze.

Field Grown, Per 10, \$1.50; Per 100, \$10.00

**VENUS.** Rhodanthe pink, the general effect of which is lilac-pink with rose-lavender shading.

Field Grown, Per 10, \$1.50; Per 100, \$10.00

## EARLY FLOWERING KOREANS

**NYSA.** A large rather tall upright plant growing 2½ to 3 feet in height and producing a great abundance of single flowers 3" in diameter. The color is a very clear rosy lilac.

Field Grown, Per 10, \$1.00; Per 100, \$7.00

**PSYCHE.** Very dainty 4 to 5 inch single blooms are produced with wiry stems on strong healthy plants of medium height. Color, a clean, lively shell pink.

Field Grown, Per 10, \$1.00; Per 100, \$7.00  
2" Pots, Per 10, \$5c, Per 100, \$6.00

**SAPPHO.** Compact, dwarf plant, covered with good sized pure yellow single flowers.

Field Grown, Per 10, \$1.00; Per 100, \$7.00

**THALIA.** A compact, bushy plant, growing 18 to 24 inches in height. The duplex flowers are of a lively orange shade and excellent form.

Field Grown, Per 10, \$1.00; Per 100, \$7.00

**VESTA.** A plant of medium height and great vigor, literally covered with flowers over 2½" in diameter of a deep golden orange shade, almost a duplex.

Field Grown, Per 10, \$1.00; Per 100, \$7.00  
2" Pots, Per 10, \$5c; Per 100, \$6.00

## IMPORTANT NOTE:

You will note that the Cushion and Korean Chrysanthemums listed above are frequently available both as field grown and well established 2-in. pot plants. So that we may serve you exactly as you wish, please specify which you wish to receive!



# New Spoon Chrysanthemums

A distinct new race introduced for the first time in 1940. Long tubular petals flatten at the tips so that each represent a miniature spoon—really something different in Novelty Hardy Chrysanthemums.



PINK

WHITE

YELLOW

They have been enthusiastically acclaimed by the gardening critics and will ride the crest of their popularity during 1941. To accommodate our customers we are making our large propagations available to you in well established 2-in. pot plants at:

Per 10, --- \$1.50; Per 100, --- \$10.00

This price is well below the market and a real opportunity to profit. Early reservations will avoid disappointment.

# Selected Hardy Chrysanthemums

Well Established

2" Pot Plants

**ACACIA.** Myriads of small, glittering, delightfully fragrant, acacia-like blossoms cover the plant from late September on, remaining fresh and attractive for weeks because they are remarkably frost-resistant. Blossoms slightly over 1 inch across, are semi-double, sulphur-yellow and intensely brilliant. Height 2 feet.

2" Pots, Per 10, \$1.75; Per 100, \$12.00

**AGLOW.** Double variety with deep bright orange flowers.

2" Pots, Per 10, \$1.25; Per 100, \$8.00

**ALBERT MULLER.** Soft apricot, shading to light pink. Good habit and form. Height 2 feet.

2" Pots, Per 10, \$1.75; Per 100, \$12.00

**AUTUMN LIGHTS.** Coppery bronze, semi-double blossoms with gleaming orange overcast cover the compact, branchy plant. Healthy, dark green foliage, unusually hardy. Height 1½ feet. Flowers in late September.

2" Pots, Per 10, \$1.75; Per 100, \$12.00

**BARBARA CUMMING.** Clear yellow in color, shading to orange-bronze toward the center.

2" Pots, Per 10, \$1.00; Per 100, \$7.00

**BURGUNDY.** Rich cerise-crimson, acquiring deeper tones in the center as the bloom matures. The flowers are of good size, quite double and carried on erect, branching stems.

2" Pots, Per 10, \$1.50; Per 100, \$10.00

**CLARA CURTIS.** A beautiful introduction, neat, very bushy habit. Reddish branching stems bearing a profusion of well formed circular flowers which are a delightful shade of deep rose pink.

2" Pots, Per 10, \$1.50; Per 100, \$10.00

**CRIMSON GLORY.** Very bright crimson surpassing all early Pompons of this color.

2" Pots, Per 10, \$1.00; Per 100, \$7.00

**CYDONIA.** One of the brightest colored varieties. Double flowers of a brilliant orange-mahogany.

2" Pots, Per 10, \$1.75; Per 100, \$12.00

**DAZZLER.** Single flowers of brilliant cardinal-red produced in clusters. Blooms first part of October.

2" Pots, Per 10, \$1.00; Per 100, \$7.00

**EARLY BRONZE.** Extremely early variety. Flowers freely from late August on. Color is a lively bronze-yellow.

2" Pots, Per 10, 85c; Per 100, \$6.00

**EDGAR A. GUEST.** Flowers 2 inches in diameter, color, bright bronzy red quite similar to Crimson Glory. Its hardiness and dwarf growth are like the Cushion Mums and it possesses the same free flowering habit. Blooms the end of February.

2" Pots, Per 10, \$2.00; Per 100, \$15.00

**ELEGANCE.** Large single flowers of a violet, tyrian rose color.

2" Pots, Per 10, \$1.25; Per 100, \$8.00

Continued on Page 21



1941 Presents

*Three New Hardy  
Chrysanthemum Introductions*

**AVAILABLE FOR THE FIRST TIME**

We are indeed happy to announce our affiliation with **Mr. Alex Cuming** of Bristol, Conn., famed originator of Hardy Chrysanthemums. This fortunate arrangement shall enable us to bring New Chrysanthemums to our customers at wholesale in the **first year** of their introduction, where formerly these highly prized new items have been available only through very restricted retail channels.



**EUGENE A. WANDER**

A big, brilliant, glistening golden yellow beauty, flowering so freely that the stocky growing plant is almost obscured by its branching clusters of big double flowers—each one the height of perfection in form. Plant seldom exceeds eighteen inches and is in full flower by September 20th--therefore valuable where earliness is important. It is a hardy, easily grown variety, requiring no pinching or special handling to produce flowers 4½ to 5 inches across or larger if disbudded. Fine also for pot culture. Occasional plants assume bronzy-yellow tints, but are just as attractive.

**2" Pots**

**Per 10, \$3.00; Per 100, \$27.00**

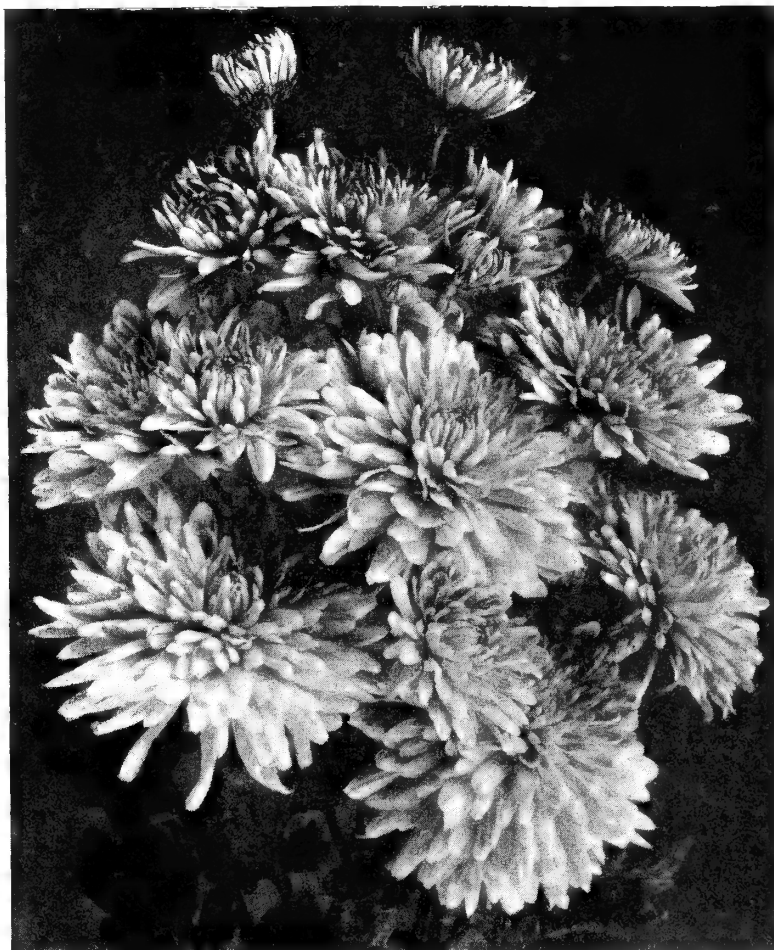

**MRS. PIERRE S.  
DUPONT III**

The quality of iridescence is so pronounced in this fine new Hardy Chrysanthemum that accurate description is difficult. The dominant shade is a soft peach tinted with rosy-salmon and fawn shades; the whole overcast with an indescribably luminous sheen. It is entirely distinct and altogether lovely. The large, full, perfectly formed flowers are carried on tall branching stems, making a strong, sturdy, 2½ ft. plant. In full flower in early October, it will prove a grand addition to the garden and an invaluable cut flower variety.

**2" Pots**

**Per 10, \$3.00; Per 100, \$27.00**



**MILKY WAY**

This is outstanding among all white Hardy Chrysanthemums; first for the remarkable intensity of its milky white color in the open flower; again for its rich dark green foliage which contrasts so effectively with the soft lemon tints of the opening flower, creating an effect distinctly different from that of any other white variety. Blossoms are of the semi-double informal type, with broad overlapping petals and are carried in branchy sprays of 5 to 6. Unusually hardy as a plant, the open flower is remarkably frost resistant—a valuable trait where early frosts may injure the opening flower, particularly on white kinds. A strong vigorous plant 2½ to 3 feet in height, flowering in late September.

**2" Pots, Per 10, \$2.00; Per 100, \$17.00**



*You're Busy, so . . . . .*

## HERE'S A HANDY SELECTOR

*. . . Designed to Make the Selection of Your Hardy Chrysanthemum Assortment Quick and Easy*

**F**OR many years the distribution of the finest in Hardy Chrysanthemums to our critical customers has been a large department of our business. Large scale operation enables us to give a service that is not available otherwise. Our research is always alert for the new varieties, and hundreds of varieties are brought to our trials each year. Only after they successfully undergo all of the rigorous tests which we prescribe for them, do we O.K. them as having come up to the high standards which a Hardy Mum must have before we consider it good enough for our trade. Then, after it is ready to list, great care is taken to eliminate from propagation the variety or varieties that the new one surpasses. **WHAT DOES THIS DO FOR YOU? It eliminates all gambling from your purchasing. You are absolutely sure that every selection made from our lists is a good one, and that you are getting the best possible plant for your purpose, because only the best are maintained in the propagation schedules.**

Be sure that you will have the best assortment of Hardy Mums that it is possible to gather for your spring plantings.

For your convenience, the complete list of all that is really good in Hardy Mums appears below. Go over it slowly, check the varieties which you do not have, then refer to our regular listings for descriptions and prices.

- |                         |                      |                               |                        |
|-------------------------|----------------------|-------------------------------|------------------------|
| ___ Acacia              | ___ Early Bird       | ___ Louise Schling            | ___ Rose Glow          |
| ___ Aglow               | ___ Early Bronze     | ___ Lovelight                 | ___ Rose Mandel        |
| ___ Agnes Selkirk Clark | ___ Early Yellow     | ___ Mahogany Beauty           | ___ Ruth Marion Hatton |
| ___ Aladdin             | ___ Edgar A. Guest   | ___ Mandarin                  | ___ Sandra             |
| ___ Albert Muller       | ___ Elegance         | ___ Mars                      | ___ Sappho             |
| ___ Algonquin           | ___ Ember            | ___ Mercury                   | ___ Saturn             |
| ___ Amber Star          | ___ Emma Marie       | ___ Milky Way                 | ___ Seminole           |
| ___ Aphrodite           | ___ Enchantress      | ___ Mrs. H. Harrison          | ___ Sensation          |
| ___ Apollo              | ___ Erubescens       | ___ Mrs. Pierre S. Dupont III | ___ Sequoia            |
| ___ Astrid              | ___ Eugene A. Wander | ___ Mrs. Sam P. Rotan         | ___ Silver Tip         |
| ___ Autumn Lights       | ___ Fern Ridge       | ___ Murillo                   | ___ Sun Gold           |
| ___ Barbara Cumming     | ___ Fortuna          | ___ Muskogee                  | ___ Sunkist            |
| ___ Beatrice            | ___ Geronimo         | ___ Nancy Copeland            | ___ Sunny Boy          |
| ___ Bronze Cushion      | ___ Gleam O' Gold    | ___ Niobe                     | ___ Symphony           |
| ___ Burgundy            | ___ Goblin           | ___ Nysa                      | ___ Thalia             |
| ___ Ceres               | ___ Grenadier        | ___ Orange Glow               | ___ The Chief          |
| ___ Clara Curtis        | ___ Hebe             | ___ Pale Moon                 | ___ The Moor           |
| ___ Clio                | ___ Hestia           | ___ Persia                    | ___ Treasure Trove     |
| ___ Cora Peck Buhl      | ___ Idolph           | ___ Pink Cushion              | ___ Venus              |
| ___ Country Girl        | ___ Indian Summer    | ___ Pink Spoon                | ___ Vesta              |
| ___ Crimson Glory       | ___ Intensity        | ___ Pohatcong                 | ___ Vivid              |
| ___ Crimson Splendor    | ___ Jean Treadway    | ___ Pomponette                | ___ White Gull         |
| ___ Cydonia             | ___ Jewell           | ___ Pulcherrima               | ___ White Spoon        |
| ___ Daphne              | ___ Judith Anderson  | ___ Psyche                    | ___ Winnetka           |
| ___ Dazzler             | ___ Juno             | ___ Pygmy Gold                | ___ Yellow Cushion     |
| ___ Dean Kay            | ___ King Midas       | ___ Rapture                   | ___ Yellow Spoon       |
| ___ Diana               | ___ L'Argentuillas   | ___ Roberta Copeland          | ___ Yellow Normandie   |
| ___ Distinction         | ___ Lavender Lady    | ___ Romany                    |                        |

When you purchase the varieties which you have checked above you can feel absolutely sure that you're going to have the finest assortment in existence today. Just write them on your order blank and let us do the rest. Be assured that we'll do a good job for you.



**SYMPHONY**

Vigorous Pot Plants. Per 10, \$1.75; per 100, \$12.00

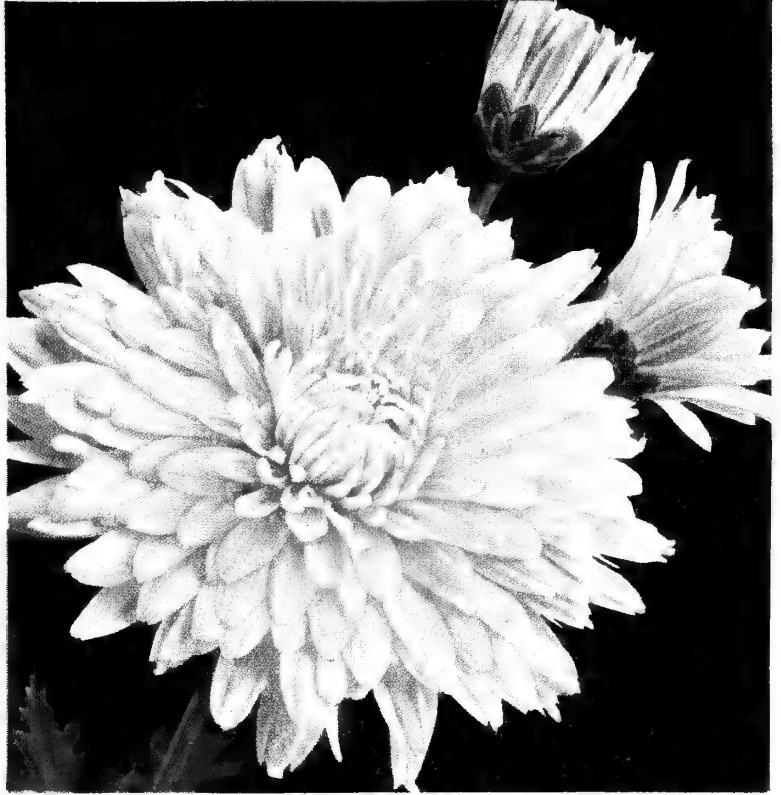

**LAVENDER LADY**

Vigorous Pot Plants. Per 10, \$1.50; per 100, \$10.00



**BURGUNDY**

Vigorous Pot Plants. Per 10, \$1.50; per 100, \$10.00

*Don't fail to check all the pages of Selected Hardy Chrysanthemums. Complete descriptions of all varieties appear.*

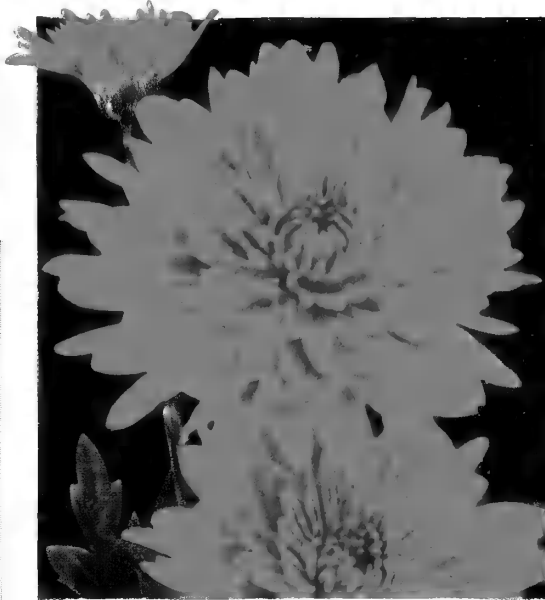

**CYDONIA**

Vigorous Pot Plants. Per 10, \$1.75; per 100, \$12.00



**ROSE GLOW**

Vigorous Pot Plants. Per 10, \$1.75; per 100, \$12.00

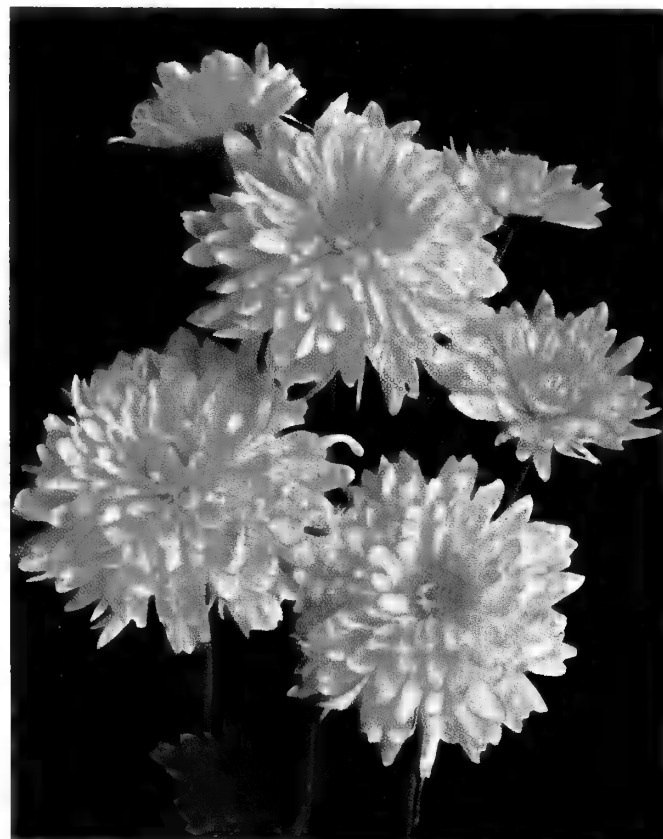

**PALE MOON**

Vigorous Pot Plants. Per 10, \$1.75; per 100, \$12.00

*Special*

**ALL-PURPOSE HARDY  
CHRYSANTHEMUM  
COLLECTION**

---

10 each of these 6 color page varieties, a \$10.00 value for **\$8.50**

25 each of these 6 color page varieties, a \$17.00 value for **\$15.00**

## SELECTED . . . . .

# Hardy Chrysanthemums - Continued

**EMBER.** A brilliant glowing bronze, a combination of coral and orange shades ever changing with the light. The flowers are excellent form 2½ inches in diameter. Flowers in mid-October. Height 2½ feet.

2" Pots, Per 10, \$1.25; Per 100, \$8.00

**EMMA MARIE.** Large double, rich lemon flowers. Blooms in October.

2" Pots, Per 10, \$1.25; Per 100, \$8.00

**GLEAM O' GOLD.** This is a splendid primrose yellow variety, aptly named. It farily gleams in the mellow October sunshine. Height 2 feet.

2" Pots, Per 10, \$2.00; Per 100, \$15.00

**GOBLIN.** Airy, graceful habit. Grows to a height of 2 feet. Produces lovely, distinct, warm golden bronze flowers, fully double.

2" Pots, Per 10, \$1.75; Per 100, \$12.00

**INTENSITY.** A single variety with deep crimson-scarlet flowers. Upright habit of growth. Korean type.

2" Pots, Per 10, \$1.25; Per 100, \$8.00

Well established, fully pot bound 2 inch pot plants. Ready for shipment from March 1st on.

All varieties listed here are fine, fully developed 2-inch pot plants. They are the finest selection of hardy Chrysanthemums that are available today. Our judgment has been tested and enthusiastically borne out by repeated trial and experiment in the cut flower market and in the general garden market. Your selection, taken from this list, will be the best obtainable—POPULARITY PROVEN.

**INDIAN SUMMER.** Double glowing orange flowers, 3 inches across, somewhat shaggy in make-up. Fine, upright growing plants, never requiring support. Height 2 to 2½ feet.

2" Pots, Per 10, \$1.25; Per 100, \$8.00

**JEWELL.** A brilliant deep pink Pompon flowering in late September, and continuing throughout October and early November. One of the earliest Pompons to bloom.

2" Pots, Per 10, \$1.25; Per 100, \$8.00

**KING MIDAS.** It's earliness, extreme freedom and hardiness are combined to an unusual degree in this fine variety. Produces quantities of full, double flowers from late September through October. An effective soft yellow, occasionally tinted with bronze. Grows to a height of 2½ feet.

2" Pots, Per 10, \$1.25; Per 100, \$8.00

**LAVENDER LADY.** A lovely true lavender, no trace of mauve, purple, or magenta appears under any light condition. A clean, attractive flower assuming a lovely silvery lavender tint when mature. The flowers are full double, 3 inches or more across, spaced so perfectly on the branching sprays that their individual beauty is noticeable.

2" Pots, Per 10, \$1.50; Per 100, \$10.00

**LOVELIGHT.** Large pale pink duplex flowers on a vigorous plant.

2" Pots, Per 10, \$1.25; Per 100, \$8.00

## DEAN KAY NEW SUMMER MUM

Produces a great abundance of excellent rose-pink flowers in a profuse mass, starting to bloom in July. Perfectly hardy—tested in northern Maine. Grows 2 to 2½ feet. It's really good and is going to get a lot of attention. We have a fine propagation and will welcome your reservations.

2" Pots, Per 10, \$2.25; Per 100, \$17.50

**MANDARIN.** Coral-salmon, copper, and bronzy gold blend to a delightful combination overspread with an iridescent glow in this splendid Chrysanthemum. The color effect is never exactly the same. Blooms 2½ inches across. Height 2 feet.

2" Pots, Per 10, \$1.50; Per 100, \$10.00

**ORANGE GLOW.** Grows 18 inches tall. Duplex type, rich orange blossoms of great beauty. Flowers from late September through October.

2" Pots, Per 10, \$2.00; Per 100, \$15.00

**ROMANY.** Fully double blooms between carmine and Nopal-red, with bronze tones enhanced by the gold petal reverse appearing in the center. Unusually hardy. Height 2½ feet.

2" Pots, Per 10, \$1.75; Per 100, \$12.00

**ROSE GLOW.** A raspberry - rose color which later shades to an opalescent rose, semi-double flowers 2 inches across produced in abundance on slender, gracefully branching sprays, delightfully cinnamon scented.

2" Pots, Per 10, \$1.75; Per 100, \$12.00

**RUTH MARION HATTON.** Decorative Pompon type, blooms early, producing bright canary-yellow flowers, September.

2" Pots, Per 10, \$1.00; Per 100, \$7.00

**SENSATION.** Single yellow with every petal tipped scarlet. Very showy and reliable.

2" Pots, Per 10, \$1.25; Per 100, \$8.00

**SEQUOIA.** A Korean Hybrid type, producing elegant good-sized double blooms of a mellow amber color.

2" Pots, Per 10, \$1.25; Per 100, \$8.00

**SILVER TIP.** A very unique, free flowering variety. Bright carmine double blooms, tips and reverse of the petals silvery white.

2" Pots, Per 10, \$1.75; Per 100, \$12.00

**INDIAN SUMMER.** Double glowing orange flowers, 3 inches across, somewhat shaggy in make-up. Fine, upright growing plants, never requiring support. Height 2 to 2½ feet.

2" Pots, Per 10, \$1.25; Per 100, \$8.00

**JEWELL.** A brilliant deep pink Pompon flowering in late September, and continuing throughout October and early November. One of the earliest Pompons to bloom.

2" Pots, Per 10, \$1.25; Per 100, \$8.00

**KING MIDAS.** It's earliness, extreme freedom and hardiness are combined to an unusual degree in this fine variety. Produces quantities of full, double flowers from late September through October. An effective soft yellow, occasionally tinted with bronze. Grows to a height of 2½ feet.

2" Pots, Per 10, \$1.25; Per 100, \$8.00

**LAVENDER LADY.** A lovely true lavender, no trace of mauve, purple, or magenta appears under any light condition. A clean, attractive flower assuming a lovely silvery lavender tint when mature. The flowers are full double, 3 inches or more across, spaced so perfectly on the branching sprays that their individual beauty is noticeable.

2" Pots, Per 10, \$1.50; Per 100, \$10.00

**LOVELIGHT.** Large pale pink duplex flowers on a vigorous plant.

2" Pots, Per 10, \$1.25; Per 100, \$8.00

**PALE MOON.** Fluffy, loosely double flowers of sulphur-yellow completely cover the compact-growing plant, suggesting the play of moonbeams. The scent is that of butternuts. The dainty blossoms are produced in profusion over a long period.

2" Pots, Per 10, \$1.75; Per 100, \$12.00

**POMPONETTE.** One of the most appealing of the Pompon types in the test gardens. Grows to 1½ feet and is covered with a mass of golden flowers tinted gently with a bronze overcast.

2" Pots, Per 10, \$2.00; Per 100, \$15.00

**PYGMY GOLD.** A distinct fine Pompon type, producing quantities of miniature blossoms slightly over one inch across. The color is a clear golden yellow, remarkable for its brilliance and intensity. Commences to flower in early September.

2" Pots, Per 10, \$1.50; Per 100, \$10.00

**ROBERTA COPELAND.** Attractive, semi-double, medium-sized flowers on short, branching stems, ideal for cutting. The color is unique, a glowing, iridescent rosy red on opening which later shades to rose and salmon-gold.

2" Pots, Per 10, \$1.00; Per 100, \$7.00

**RAPTURE.** Lovely medium sized, double flowers combining a beautiful deep orange with a lively suffusion of bright carmine. Flowers in September.

2" Pots, Per 10, \$1.25; Per 100, \$8.00

**SUN GOLD.** Strong, compact grower, producing many erect stalks, all of which are leaved the entire length. Large, golden yellow flowers are produced in abundance.

2" Pots, Per 10, \$1.75; Per 100, \$10.00

**SUNNY BOY.** An early flowering hardy, yellow Pompon Chrysanthemum. Produces clear yellow flowers 1½ to 2 inches in diameter. Grows to a height of 2 feet. Blooms in late August or early September, makes an excellent cut flower and a good pot plant.

2" Pots, Per 10, \$1.50; Per 100, \$10.00

**SYMPHONY.** Mauve-rose, overcast soft coppery rose, with the sheen of damask silk. In maturing the flower acquires silvery lilac and faint copper tones, very lovely, but elusive and fascinating. The double flowers are 3 inches across, nicely formed and carried on heavy, sturdy stems, several to a spray.

2" Pots, Per 10, \$1.75; Per 100, \$12.00

**THE CHIEF.** An extremely attractive semi-double variety of large size. Bright scarlet and gold.

2" Pots, Per 10, \$1.25; Per 100, \$8.00

**THE MOOR.** Brilliant amaranth-purple or port wine red. Fully double flowers three inches across. Very hardy and free, excellent for cutting. Blooms late September. Height 2 feet.

2" Pots, Per 10, \$2.00; Per 100, \$15.00

**TREASURE TROVE.** Medium sized, double lemon yellow flowers. Very prolific bloomer. Low and bushy habit. Ideal for garden use or for pot culture.

2" Pots, Per 10, \$2.00; Per 100, \$15.00

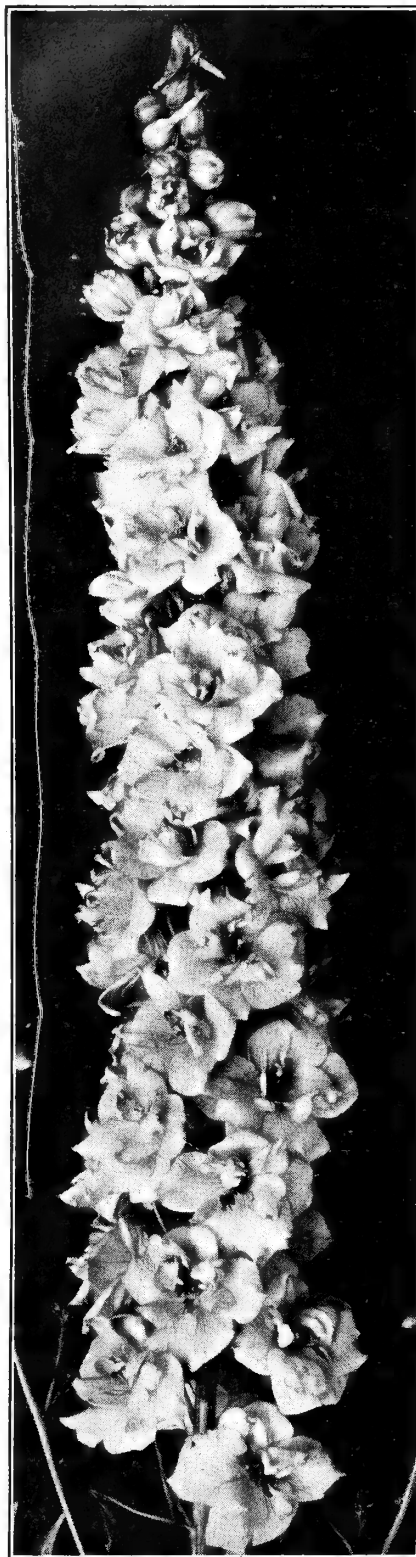

Average spike of Blackmore and Langdon Hybrids

# Delphinium

Perennial Larkspur

## Belladonna Improved Cliveden Beauty

Our strain of Belladonna Improved is produced from stock seed of Cliveden Beauty, carefully selected to keep it absolutely pure and true to type. It is far superior to much of the so-called Belladonna Improved that is on the market today.

1 yr. Per 10, \$1.00; Per 100, \$7.00

2 yr. Per 10, \$1.50; Per 100, \$10.00

**BELLAMOSUM.** This is a dark blue form of the popular light blue Belladonna, with which it is identical in habit and growth, freedom of bloom, but with intensely rich, deep blue flowers.

1 yr. Per 10, \$1.00; Per 100, \$7.00

2 yr. Per 10, \$1.50; Per 100, \$10.00

**BLUE GROTTO.** A good strong growing variety of the Belladonna type. The florets are large deep blue, enriched with a royal purple blue with a creamy white center. The effect is lighter than Lamartine.

Per 10, \$1.50; Per 100, \$10.00

**BLACKMORE & LANGDON HYBRIDS.** For many years, we have grown many different strains of Delphinium having in mind to supply our customers with the best obtainable. This strain without a doubt stands in a class by itself. It has the range of colors well divided in the pale shades of Indigo with a strong run of the most delicate shades of rose, double and single.

1 yr. Per 10, \$1.50; Per 100, \$10.00

2 yr. Per 10, \$2.00; Per 100, \$15.00

**DOUBLE FRENCH HYBRIDS.** This is a fine strain of giant flowered double Delphiniums, producing magnificent double florets in a marvelous color range, on long spikes.

Per 10, \$2.00; Per 100, \$15.00

**MARTIN'S SUPERB WREXHAM OR HOLLYHOCK STRAIN.** The Wrexham strain has tall spire-like spikes of bloom with the individual flowers of good size and thickly studded on the spike. In fact the spike is a solid mass of bloom. Our superb strain is a careful reselection which includes all shades from very pale blue, lavender and orchid to the deepest and richest purples and blues.

1 yr. Per 10, \$1.50; Per 100, \$10.00

2 yr. Per 10, \$2.00; Per 100, \$15.00

**LAMARTINE.** It is a deeper shade than Bellamosum and has a distinct white eye. In color it is more like the old Formosum but is a much better grower and has better foliage and is not so susceptible to disease.

Per 10, \$1.50; Per 100, \$10.00

**SUMMER CLOUD.** White. Strong grower and a profuse bloomer. It makes an outstanding show soon after planting. This variety, when used in combination with the blue Delphiniums creates a very striking effect, in floral arrangements.

Per 10, \$1.50; Per 100, \$10.00

## Giant Pacific Hybrids

This is the most beautiful of the Delphiniums. The stems are wiry, strong enough to resist high winds. Under good conditions, these plants will produce beautifully proportioned spikes 3 to 5 feet in height. The individual flowers are large, 2 to 3 inches in diameter, of delicate shadings and of good form and substance. We strongly recommend the plants both for the bright landscape and for cutting.

Dark Blue Shades

Lavender Pastel Shades

Violet Shades

Light Blue Shades

White

Lavender Shades

2½" Pots of all above separate shades:

Per 10, \$1.50; Per 100, \$10.00

Field Grown, mixed only,

Per 10, \$2.00; Per 100, \$15.00

## Chinese Varieties

These are graceful plants, spikes loosely arranged, excellent for cutting or garden display.

**BLUE BUTTERFLY IMPROVED or TOM THUMB.** Rich Ultra-marine blue. Dwarf plants only a foot high. Excellent for border or Rock Garden.

Per 10, \$1.00; Per 100, \$7.00

**CHINENSIS AZURE FAIRY.** Light blue flowers.

Per 10, \$1.00; Per 100, \$7.00

## DICENTRA

Bleeding Heart or Seal Flower

**EXIMEA.** (Plumy Bleeding Heart). A dwarf growing sort with beautiful finely cut foliage and showy racemes of pretty pink flowers through the entire season. Grows about 15 inches high.

Per 10, \$1.50; Per 100, \$10.00

**SPECTABILIS.** An old-fashioned favorite; its long racemes of graceful heart shaped pink flowers in May or June are always attractive; it is used largely for forcing, and is perfectly at home in any part of the border, especially valuable for planting in the shade. Height 1 to 2 feet. Perfectly hardy and easy to cultivate.

Per 10, \$2.00; Per 100, \$17.50

## DICTAMNUS

Gas Plant

The Dictamnus is one of the most satisfactory hardy plants in cultivation, both on account of its splendid flowers and its rich durable foliage.

**FRAXINELLA RUBRA.** A very showy border perennial, forming a bush about 2½ feet in height, having fragrant foliage and spikes of rosy pink flowers with deeper veins during June and July. Requires a heavy strong soil, and an open sunny position. It is not advisable to transplant often, as it improves with age, being one of the most permanent features of the hardy herbaceous border.

Per 10, \$1.75; Per 100, \$12.00

**FRAXINELLA ALBA.** The white flowered form of the above.

Per 10, \$1.75; Per 100, \$12.00

# Dianthus

## Semperflorens Named Varieties

These grow to a height of 12 to 14 inches and produce larger flowers which are ideal for cutting. It is wise to have plantings of the better Dianthus; very often they help to complete your floral arrangements. The following varieties are also very effective in landscapes and are well worth your consideration.

**EXQUISITE.** These flowers are very bright with contrasting pink petals and deep mahogany center; in form semi-double, deeply fringed.

**Field Grown, Per 10, \$1.50; Per 100, \$10.00**  
**2" Pots, Per 10, \$1.00; Per 100, \$7.00**

**FAVORITE.** Semi-double showy deep rose-pink tinted lavender, very distinct crimson center, fringed petals.

**Field Grown, Per 10, \$1.50; Per 100, \$10.00**  
**2" Pots, Per 10, \$1.00; Per 100, \$7.00**

**PRINCE.** Very large single bright pink with decided salmon cast, beautiful crimson center.

**Field Grown, Per 10, \$1.50; Per 100, \$10.00**  
**2" Pots, Per 10, \$1.00; Per 100, \$7.00**

## OLD FASHIONED GRANDMOTHER'S

### Sweet Pinks

**ABBOTSFORD.** Deep crimson with white markings, one of the best

**Field Grown, Per 10, \$1.50; Per 100, \$10.00**  
**2" Pots, Per 10, \$1.00; Per 100, \$7.00**

**BOBBY.** This variety is a real gem, producing showy deep pink flowers.

**Field Grown, Per 10, \$1.50; Per 100, \$10.00**  
**2" Pots, Per 10, \$1.00; Per 100, \$7.00**

**DELIGHT.** Erect habit of growth, very free flowering, covering a bewildering range of colors, from the palest pink down to the deepest purple; many have the eye of a Sweet William. Commences to flower early and extends over a long period.

**Per 10, \$1.50; Per 100, \$10.00**

**EXCELSIOR.** Grandmother's Hardy Sweet Pink. Flowers are lavender, rose and white.

**Field Grown, Per 10, \$1.50; Per 100, \$10.00**  
**2" Pots, Per 10, \$1.00; Per 100, \$7.00**

**HER MAJESTY.** Very large purest white.

**Field Grown, Per 10, \$1.50; Per 100, \$10.00**  
**2" Pots, Per 10, \$1.00; Per 100, \$7.00**

**HOMER.** Very compact grower, producing well rounded double red flowers for Decoration Day. Grows to a height of 6 to 8 inches. Very desirable sort for planting in borders, also fine for cutting.

**Field Grown, Per 10, \$1.50; Per 100, \$10.00**  
**2" Pots, Per 10, \$1.00; Per 100, \$7.00**

**JULIETTE.** Very attractive white, laced crimson flowers on 8 to 10 inch stems.

**Field Grown, Per 10, \$1.50; Per 100, \$10.00**  
**2" Pots, Per 10, \$1.00; Per 100, \$7.00**

**LAURA WILMORE.** Lilac rose. 6 inches.

**Field Grown, Per 10, \$1.50; Per 100, \$10.00**  
**2" Pots, Per 10, \$1.00; Per 100, \$7.00**

**LITTLE JOE.** Deep crimson flowers very large in size. See Novelties, Page 2.

**2" Pots, Per 10, \$2.00; Per 100, \$15.00**

**SAMMY.** A neat little novelty. Compact grower on the order of Rose Cushion. 1½ inches high, 3 inch flower stems, very fragrant, perfectly formed double pink flowers in June. It is a pretty ornament for edging perennial beds, also attractive in rock gardens.

**2" Pots, Per 10, \$2.00; Per 100, \$15.00**

**WHITE RESERVE.** This variety is more of the erect type. Double white flowers with long petals are produced on 8 to 10 inch stems in great profusion.

**Field Grown, Per 10, \$1.50; Per 100, \$10.00**  
**2" Pots, Per 10, \$1.00; Per 100, \$7.00**

**UNCLE SAM.** White with a red center. Very striking.

**Field Grown, Per 10, \$1.50; Per 100, \$10.00**  
**2" Pots, Per 10, \$1.00; Per 100, \$7.00**



Dianthus Plumarius will give the effect of dignified profusion in plantings as illustrated above.

## Plumarius Varieties

### HARDY SCOTCH OR CLOVE PINKS

The old fashioned Hardy Pinks are rapidly coming back into favor and new strains have been added to the list. We have to offer a well chosen assortment that we believe will take care of your requirements nicely.

**CYCLOPS.** Fine single variety, rosy crimson flowers with dark zone.

**Per 10, \$1.00; Per 100, \$7.00**

**HIGHLAND QUEEN.** The most brilliant perennial Dianthus in cultivation, bearing in profusion flowers of a lustrous scarlet vermilion color. It is extremely hardy, of vigorous growth, and ideal for bedding, borders and the rock garden. Blooms from May to November.

**2" Pots, Per 10, 85c; Per 100, \$6.00**

**IPSWICH CRIMSON.** Grand variety, deep crimson flowers.

**Field Grown, Per 10, \$1.50; Per 100, \$10.00**  
**2" Pots, Per 10, \$1.00; Per 100, \$7.00**

**IPSWICH PINK.** Really good rosy-pink, double flowers.

**Per 10, \$1.50; Per 100, \$10.00**

**LITTLE JOCK HYBRIDS (R).** Compact little plants 6 to 8 inches high bearing multitudes of fringed flowers in tints of pink, rose and white, many with deep zones. The flowers measure about 1 inch across.

**Per 10, \$1.00; Per 100, \$7.00**

**MRS. SIMKINS.** Large pure white clove scented flowers in great abundance. Good for cutting.

**Field Grown, Per 10, \$1.50; Per 100, \$10.00**  
**2" Pots, Per 10, \$1.00; Per 100, \$7.00**

**PLUMARIUS (Garden Pink).** Very beautiful, sweet scented, double, semi-double and single flowers, in great diversity of colors.

**Per 10, \$1.00; Per 100, \$7.00**

**PLUMARIUS SEMPERFLORENS.** Double and single blooms of rose, pink and white; fragrant flowers on long spikes. Blooms throughout the summer.

**Per 10, \$1.00; Per 100, \$7.00**

**ROSE UNIQUE.** Grows to a height of 10 to 12 inches, maintaining its foliage clear to the ground. Produces large deep pink fragrant flowers on long stems the entire summer. While the flowers are attractive in the garden, they are also ideal for cutting.

**2" Pots, Per 10, \$1.50; Per 100, \$10.00**

**SPRING BEAUTY.** Double, giant-flowering Carnation-like in form and size and with a beautiful color range. Very fragrant.

**Per 10, \$1.00; Per 100, \$7.00**

**SUPERBUS WHITE LACE.** Snowy white flowers of large size, excessively fringed to exquisite airy filigree. Rarely the flowers will bear a streak or patch of deep pink, other flowers on the same plant being pure white.

**Per 10, \$1.00; Per 100, \$7.00**

**WINTERI.** Similar to the Dianthus Plumarius except that this is a real hardy Dianthus and the flowers run mostly to rose pink. Height 8 to 10 inches.

**Per 10, \$1.50; Per 100, \$10.00**

**Dianthus Allwoodi—See Carnations, Page 13**

# Dianthus Species

**ALPINUS.** Perfectly hardy and flowers are of very delicate colors, very fragrant. Single and semi-double.

Per 10, \$1.00; Per 100, \$7.00

**ARENARIUS.** A desirable rock plant producing pale purple, fringed flowers.

Per 10, \$1.50; Per 100, \$10.00

**ARVENENSIS.** A wonderful carpeting species. Spreading mats of grey-green foliage covered with small, sweet pink flowers on 2 to 3 inch stems. May to July.

Per 10, \$1.50; Per 100, \$10.00

**ATROPURPUREA RUBENS.** Grass-like foliage, grows to a height of 8 inches. Dark red flowers are produced on stems well above the foliage.

Per 10, \$1.00; Per 100, \$7.00

**CAESSIUS GRANDIFLORUS CHEDDAR PINK (R).** Bright pink flowers, freely borne, excellent for wall gardens and dry banks as well as the rockery.

Per 10, \$1.00; Per 100, \$7.00

**CARTHUSIANORUM GIGANTEUS.** The tallest Dianthus, bearing clustered blossoms of striate rose, opening from varnished mahogany buds, on stems fully forty inches long.

Per 10, \$1.50; Per 100, \$10.00

**DELTOIDES BRILLIANT (Maiden Pink).** A charming creeping variety, with brilliant carmine flowers in June and July; very effective in the rock garden.

Per 10, \$1.00; Per 100, \$7.00

**DELTOIDES ERECTA.** Upright growing, non-creeping form of the Dianthus Deltoides. Grows into compact tufts which in early summer are covered with hundreds of small brilliant crimson flowers. Valuable rock or edging plant.

Per 10, \$1.00; Per 100, \$7.00

**DELTOIDES MAJOR STERN'S VARIETY (R).** Crimson flowers, bronze foliage.

Per 10, \$1.00; Per 100, \$7.00

**DELTOIDES ALBA.** Pretty white flowered variety. Much finer than type.

Per 10, \$1.00; Per 100, \$7.00

**GRANTICUS.** Resembling Deltoides, with neat, branching habit. Bright red flowers.

Per 10, \$1.00; Per 100, \$7.00

**LOVELINESS.** One of Allwood's outstanding introductions, flowers a shade of heavenly mauve, with petals deeply cut and lacinated, and of delightful fragrance. It is distinct from all other types of Dianthus, at first appearing like a large clump of a grassy plant form. From these clumps are produced on the average of 12 to 20 flowers on stems 10 to 12 inches Very desirable for cutting.

Field Grown, Per 10, \$1.50; Per 100, \$10.00  
2 1/4" Pots, Per 10, \$1.00; Per 100, \$7.00

**PERISTERI.** Very compact, evergreen ground cover with prostrate foliage. Produces small pink flowers in May and June. A neat little plant for use in rock gardens, also between stepping stones.

2 1/4" Pots, Per 10, \$1.50; Per 100, \$10.00

**ROSE CUSHION.** The bright rose colored flowers are quite erect, they do not droop. The plant does not run wild, keeps its shape, very low growing and compact, ideal for low borders or rockeries. It is perfectly hardy and does well in any well drained soil. Considering the style of its growth it is very attractive when not in flower.

Per 10, \$1.25; Per 100, \$8.00

**SEGUERI.** Big bushy plants, long-laden with large notch-petalled blossoms that may be anything from soft pink to deep carmine, usually marked with maroon circles and white dots. Blooms from mid-July until well into autumn.

Per 10, \$1.00; Per 100, \$7.00

## DIANTHUS BARBATUS

### Sweet William

Old favorites, bearing their sweet, clove-scented flowers in the greatest profusion during May and June. They are indispensable for the edge of the hardy border and for cutting.

**CRIMSON DARK BEAUTY.**

Per 10, \$1.00; Per 100, \$7.00

**BARBATUS PINK BEAUTY.** This is a much admired variety. The flowers shade from a salmon-pink to a salmon-red in color.

Per 10, \$1.00; Per 100, \$7.00

**HOLBORN GLORY.** Various colors, all with white eyes.

Per 10, \$1.00; Per 100, \$7.00

**MARGINATUS HUNT'S PERFECTION.** Crimson with contrasting eye and margin of white.

Per 10, \$1.00; Per 100, \$7.00

**NEWPORT PINK.** The best of the salmon pinks.

Per 10, \$1.00; Per 100, \$7.00

**NIGRESCENS.** Very dark crimson flowers, bronzy foliage.

Per 10, \$1.00; Per 100, \$7.00

**SCARLET BEAUTY.**

Per 10, \$1.00; Per 100, \$7.00

**BARBATUS TURKEY RED.**

Per 10, \$1.00; Per 100, \$7.00

**WHITE BEAUTY.** Pure white.

Per 10, \$1.00; Per 100, \$7.00

### Everblooming Hardy Sweet William

**LATIFOLIUS ATROCOCINEUS FL. PL.** Beautiful summer bedding variety producing masses of brilliant fiery crimson flowers all season.

Per 10, \$1.00; Per 100, \$7.00

### Garden Pinks

**BEATRIX.** A fine hardy pink, which is becoming very popular. The flowers are a lovely salmon-pink in color, very fragrant and freely produced in May and June.

2" Pots, Per 10, \$1.00; Per 100, \$7.00

**PRINCE BISMARCK.** A good improvement over the older types of Sweet Williams. A little dwarfier in habit and growth. It is, however, much richer in color, being a good clear pink sweetly scented. Very desirable for cut flowers.

Field Grown, Per 10, \$1.50; Per 100, \$10.00  
2" Pots, Per 10, \$1.00; Per 100, \$7.00

**SILVER MINE.** Pure white flowers on 8 to 10 inch stems. See Novelties Page 2.

2 1/2" Pots, Per 10, \$2.00; Per 100, \$15

## DORONICUM

**CLUSII.** Dwarf growing variety, 8 to 10 inches high, produces bright yellow flowers in abundance in June. Very showy in semi-shady locations in rock gardens or in the open sun. It is also very effective for bordering perennial plantings.

2 1/4" Pots, Per 10, \$2.00; Per 100, \$15.00

**EXCELSUM.** Has large yellow marguerite-like flowers, 2 1/2 to 3 inches across, in early Spring. Very suitable for beds and borders, also a splendid flower for cutting.

Per 10, \$2.00; Per 100, \$15.00

## DIGITALIS

### Foxglove

For stately and picturesque beauty it is not to be surpassed. It is a biennial, but, as it renews itself from self-sown seed, it may be treated as a perennial.

**GIANT SHIRLEY HYBRIDS.** Of extraordinary size and vigor growing 5 to 6 feet tall. The flower heads are over 3 feet long, crowded with big bell-shaped blossoms. Colors range from white and shell pink to deepest rose, many attractively dotted with crimson and chocolate.

Per 10, \$1.00; Per 100, \$7.00

**GLOXINEAFLOA ALBA.** The white flowered foxglove. June-July. Height 2 feet.

Per 10, \$1.00; Per 100, \$7.00

**GLOXINEAFLOA ROSEA.** An excellent rose colored type.

Per 10, \$1.00; Per 100, \$7.00

**GLOXINEAFLOA PURPUREA.** Purple spotted flowers. Height 4 feet. June and July.

Per 10, \$1.00; Per 100, \$7.00

**GRANDIFLORA.** Grows to a height of 3 feet, producing yellow flowers from July to September.

Per 10, \$1.00; Per 100, \$7.00

**MACULATA IVERYANA.** Spotted flowers in a variation of colors. Height 4 feet.

Per 10, \$1.00; Per 100, \$7.00

**THASPI.** Flowers buff, tinged cream, changing to a delicious strawberry tone.

Per 10, \$1.50; Per 100, \$10.00

When buying don't fail to consider the large saving by availing yourself of our liberal discount policy.

★ 2% on all cash orders up to \$10.00

5% on all cash orders from \$10.00 to \$25.00

7% on all cash orders of \$25.00 or more

Discounting for cash is your first profit on Martin perennials.



**DRABA**

**HAYNALDI.** Small, globular rosette-like plants are covered in March and April with bright, yellow flower clusters.

Per 10, \$2.00; Per 100, \$15.00

**ECHINOPS**

**RITRO.** Metallic blue flowers, thistle like foliage, 3 to 4 feet tall. Blooms in July and August. Used for garden and cutting. They can also be dried and remain attractive for a long time.

Per 10, \$1.00; Per 100, \$7.00

**ELSCHOLZIA FARQUHARI****ATTAINING A NEW POPULARITY**

This plant has the nature of the Buddleia, produces large spikes of brilliant pink flowers on stems 24 inches long. In addition to being a conspicuous plant in the landscape the flowers are really outstanding for cutting as illustrated. The plant deserves your special attention and has our recommendation to the florist or the landscaper as a cut flower and garden item.

Per 10, \$2.00; Per 100, \$15.00

**EPIEDIUM****Barrenwort**

Dwarf perennials with handsomely marked and leathery leaves which assume a bronzy tint in autumn. Dainty plants for borders and rock gardens in partial shade. Foliage is useful for cutting.

**MACRANTHUM NIVEUM.** Height 8 to 10 inches. Among the artistic foliage are produced desirable creamy white flowers.  
2¼" Pots, Per 10, \$2.00; Per 100, \$15.00

**MACRANTHUM ROSEUM.** Height 12 to 15 inches. A gem with its rosy pink flowers in May and June.

2¼" Pots, Per 10, \$2.00; Per 100, \$15.00

**RUBRUM.** Height 12 to 15 inches. Fern-like foliage with deep ruby flowers in May. Likes shade.

2¼" Pots, Per 10, \$2.00; Per 100, \$15.00

**SULPHUREUM.** Height 12 inches. Pale sulphur flowers in May.

2¼" Pots, Per 10, \$2.00; Per 100, \$15.00



Elscholzia Farquhari—A modern florist's favorite.

**Erigeron . . .**

A very effective genus of Michaelmas Daisy-like plants usually with pink and purple flowers. They flourish in any garden soil, are indispensable for groups and flower borders. Also very excellent for cutting.

**COULTERI.** Early, white flowers, excellent for cutting. Tufted foliage, 1½ feet. An interesting variety that produces well and its pure white color lends a charm to a wide variety of floral pieces to which it is well adapted.

Per 10, \$1.00; Per 100, \$7.00

**DOUBLE AZURE BEAUTY.** The flowers open fully double, later showing some center. A good shade of Azure blue. Plants 2½ feet tall and free flowering in late spring and early summer.

Per 10, \$1.50; Per 100, \$10.00

**ELATIOR.** A medium sized plant, rather of airy growth. Completely covered with small, daisy-like, purple flowers in July. Lovely in border or good tall plant for rockery. About two feet in height.

Per 10, \$1.00; Per 100, \$7.00

**LEIOMERUS.** Forms a close neat turf of grey-green leaves, with a fine crop of little inch-high lavender-blue daisy flowers. Blooms in May and June.

2" Pots, Per 10, \$2.00; Per 100, \$15.00

**PINK PEARL.** Beautiful shade of rosy pink. 1½ feet. July-September.

Per 10, \$1.50; Per 100, \$10.00

**SPECIOSUS HYBRID GRANDIFLORA.** An absolutely hardy perennial of sturdy compact growth, 3 feet tall, bearing on single stalks 20 to 30 aster-like rosy-lilac blooms about two inches across. The ray like petals are in four layers around the small yellow disc, making the flowers elegant and artistic. Good for cutting.

Per 10, \$1.00; Per 100, \$7.00

**WHITE PEARL (Sommerneuschnee).** Grows to a height of 2 feet and produces pure white flowers.

Field Grown, Per 10, \$1.50; Per 100, \$10.00  
2¼" Pots, Per 10, \$1.00; Per 100, \$7.00

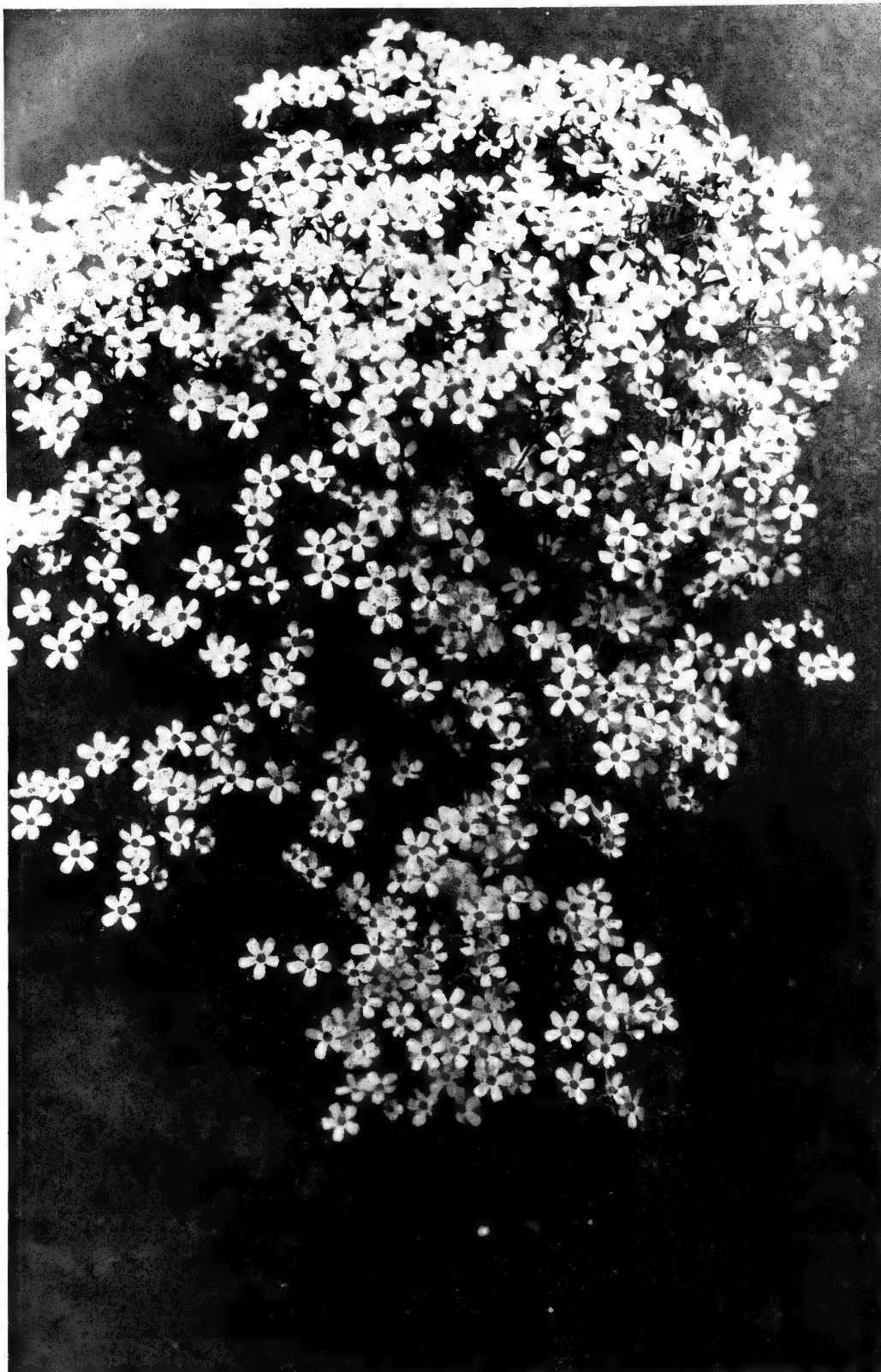

## EUPHORBIA

### Flowering Spurge

**COROLLATA.** (Flowering Spurge). A branchy tall growing plant with fine stems and foliage, literally covered from June to August with loose umbels of pretty white flowers. Good for cutting in long sprays; and one of the most charming mist flowers to mix with bouquets of larkspur.

Per 10, \$1.50; Per 100, \$10.00

**MYRSINITES (R).** Beautiful trailing plant for rock or wall gardens. Silvery gray leaves with yellow flowers. Likes shade. 3-4 inches.

Per 10, \$2.00; Per 100, \$15.00

## ERODIUM

**CHAMAEDRYOIDES ROSEUM.** Forms tufts of glossy green leaves, delicate pink veined flowers on two inch stems. In bloom continuously from May until snow. Plant in good well drained soil. This is one of the prettiest little rock plants that we know of.

Per 10, \$1.50; Per 100, \$10.00

## ERYNGIUM

### Sea Holly

Due to the large glossy green foliage and the attractive thistle flowers, these plants always attract a great deal of attention. The thistles can be cut with long stems and cured for interior decorations. Eryngiums will thrive in ordinary well drained soil and prefer a sunny location.

**BOURGATI.** New strain with beautiful silvery foliage. The leaves, deeply cut, have attractive light veins. Its bright steel-blue flower-heads reach a height of 2 ft. Valuable for cutting and garden.

Per 10, \$1.50; Per 100, \$10.00

**COERULEUM.** Thistles are deep blue and of good size.

Per 10, \$1.50; Per 100, \$10.00

## EUPATORIUM

### Hardy Ageratum

**AGERATOIDES** (Thoroughwort). A useful border plant of strong free growth, 3 to 3½ feet high, with minute white flowers in dense heads; splendid for cutting in August and September.

Per 10, \$1.00; Per 100, \$7.00

**COELESTINUM** (Hardy Ageratum). A fine perennial closely resembling the Ageratum, flowers a lavender blue, flowering from August to frost. A fine perennial for florists use. 12 to 14 inches. Good cut flowers.

Per 10, \$1.00; Per 100, \$7.00

**FRASERI.** A very pretty dwarf variety, producing clusters of snow-white flowers; fine for cutting and bouquets. Height about 1½ feet.

Per 10, \$1.00; Per 100, \$7.00

**PURPUREUM.** Reddish purple heads. Neat border species.

Per 10, \$1.00; Per 100, \$7.00

# Euphorbia Corollata . . .

### VALUABLE TO THE FLORIST

A fine branching, tall growing plant, covered from June to August with loose umbels of pretty white flowers — making a perfect misty filler when fillers are scarce. Every florist is glad he has it growing when his Gypsophilas are off crop.

### VALUABLE TO THE LANDSCAPER AND NURSERYMAN

The stately dignity of the tall finely formed plant covered with a mass of white blooms and enhanced by attractive foliage makes it perfect where a tall useful garden plant is desired.

Per 10, \$1.50; Per 100, \$10.00

## HARDY FERNS

**ADIANTUM PEDATUM.** (Hardy Maiden-hair). This most graceful of ferns grows on shady banks among the rocks of the rich woods. Black stems with delicate green fronds; grows two feet tall and is one of the finest.

Per 10, \$1.50; Per 100, \$10.00

**ASPIDIUM SPINULOSUM** (Spinulosa Wood Fern). An evergreen species that requires rich, well drained soil. 18 to 24 inches.

Per 10, \$1.50; Per 100, \$10.00

**ASPLENIUM FILIX-FOEMINA** (Lady Fern). Large handsome Fern, growing 2 to 3 feet high with finely cut foliage. Plant in moist place, in sun or shade, in good rich soil. A good Fern to grow as single specimens and one of the best for general culture.

Per 10, \$1.50; Per 100, \$10.00

**DICKSONIA PUNCTILOBULA** (Hayscented). Grows well in either sun or shade. Very erect with broad fronds of a soft, woolly texture. 18 to 24 inches.

Per 10, \$1.50; Per 100, \$10.00

**DRYOPTERIS MARGINALIS** (Evergreen Woodfern). The evergreen fronds are leathery and remain attractive throughout the winter.

Per 10, \$1.50; Per 100, \$10.00

**ONOCLEA SENSIBILIS** (Sensitive Fern). Small in open meadows but grows to 3 feet in wet shade.

Per 10, \$1.50; Per 100, \$10.00

**ONOCLEA STRUTHIOPTERIS** (Ostrich Fern). This fern has graceful plumes 4 to 6 ft. tall. Grows in moist hollows and along the sunny brooks and ponds.

Per 10, \$1.50; Per 100, \$10.00

**OSMUNDA CINNAMOMEA.** Cinnamon Fern. Deciduous, stately and very large.

Per 10, \$1.50; Per 100, \$10.00

**OSMUNDA REGALIS.** Royal Fern. Large, deciduous Fern, bearing attractive foliage.

Per 10, \$1.50; Per 100, \$10.00

**POLYSTICHUM ACROSTICHOIDES** (Christmas Fern). A beautiful and well known evergreen fern. Sometimes grown in pots.

Per 10, \$1.50; Per 100, \$10.00

## FUNKIA

### Hosta; Plaintain Lily

The Plaintain Lilies are among the easiest plants to manage; their broad massive foliage makes them attractive subjects for the border even when not in flower. They succeed equally well in sun or shade.

**ARGENTIA.** Strong growing variety. Foliage golden in early Spring.

Per 10, \$1.50; Per 100, \$10.00

### FUNKIA UNDULATA VARIEGATA

There is still plenty of time to force them for Easter sales. We offer heavy selected two year clumps with strong forcing eyes. The thousands that are shipped every year to our florist customers indicate that they are enjoying a new found popularity as a foliage pot plant. Four to five weeks of greenhouse temperature will make them easily. Pot them in four to five inch pots any time to the 20th of March; put them on your shelves and they'll sell themselves. Don't fail to try forcing Funkia Undulata Variegata this year. Of course they are available for outside planting at any time.

Strong field grown clumps,  
Per 10, \$1.50; Per 100, \$10.00

## GERANIUM

**SANGUINEUM.** Large dark purple red, trailing habit.

Per 10, \$1.50; Per 100, \$10.00

## GEUM

### Avens

One of the most attractive flowers for use in small vases for table decorations, and also very showy in border planting. This year we have field grown plants and pot plants. We strongly recommend them either for show in the garden or for cut flowers of the better type.

**DOLLY NORTH.** Rich orange colored flowers on 18 to 24 inch stems. Illustrated at the right, fully described on Page 3.

2½" Pots, Per 10, \$2.00; Per 100, \$15.00

**FIRE OPAL.** Dazzling rich scarlet with orange sheen flowers, often 3 inches across. Free bloomer, flowering from May to October. Has good foliage, grows to a height of 2 feet. A very striking variety.

2½" Pots, Per 10, \$2.00; Per 100, \$15.00

**HELDREICHII.** A dwarf species from Greece. Produces orange-red flowers on 8 to 12 inch stems from June to August.

Per 10, \$1.50; Per 100, \$10.00

**LADY STRATHEDEN.** A fine introduction of great merit. Rich golden yellow blossoms, counterpart of G. Mrs. Bradshaw. Fine for hardy garden.

Field Grown, Per 10, \$1.50; Per 100, \$10.00  
2" Pots, Per 10, \$1.00; Per 100, \$7.00

**MRS. BRADSHAW** (Chinoense). A splendid variety, with large double flowers of a fiery red, blooming nearly all summer. Particularly attractive.

Field Grown, Per 10, \$1.50; Per 100, \$10.00  
2" Pots, Per 10, \$1.00; Per 100, \$7.00

**PRINCE OF ORANGE.** New bright orange, fairly double.

Per 10, \$1.50; Per 100, \$10.00

**PRINCESS JULIANA.** A splendid new hybrid with pure orange yellow flowers on long stems; a very free bloomer. Grows 2 feet tall and retains good foliage all summer.

2½" Pots, Per 10, \$2.00; Per 100, \$15.00

**RED WINGS.** Brilliant strawberry-red flowers with yellow anthers. See Novelties Page 3.

2½" Pots, Per 10, \$2.50; Per 100, \$20.00

**SIBIRICUM.** Dwarf variety with reddish orange flowers, 9-10 inches.

2½" Pots, Per 10, \$1.50; Per 100, \$10.00



Geum, Dolly North

## HARDY FUCHSIA

A good assortment covering the entire range of popularity. It is advisable to cover them slightly with straw in the fall before a freeze.

**LONGIPEDUNCULATA.** Purple corolla, scarlet sepals.

2½" Pots, Per 10, \$1.50; Per 100, \$10.00

**MAGELLANICA ALBA.** A white form of the Magellanica.

2½" Pots, Per 10, \$1.50; Per 100, \$10.00

**MAGELLANICA.** The ruby-red pendant flowers are produced by the hundreds, flowers freely in full sun or light shade.

2¼" Pots, Per 10, \$1.50; Per 100, \$10.00

**PROFUSION.** Red with purple.

2¼" Pots, Per 10, \$1.50; Per 100, \$10.00

## GENTIANA

**ANDREWSII.** The Closed Gentian. Terminal heads of large blue flowers on 12 to 18 inch stems. Somewhat of a bog plant, enjoying moist soil and shade. July to October.

Per 10, \$1.50; Per 100, \$10.00

**ANDREWSII ALBA.** A white form of the preceding.

Per 10, \$1.50; Per 100, \$10.00

## GENISTA ANDREANA

**SCOTCH BROOM.** Beautiful and striking shrub which has proven hardy. Flowers early in the spring and its slender dark green, evergreen branches are completely covered with golden yellow and dark crimson winged, pea-shaped flowers. Very pretty.

Per 10, \$2.00; Per 100, \$15.00



# GA L L A R D I A G O D D E S S

## *Prolific Everblooming Gaillardia*

It's NOW TIME TRIED!!! No more doubt—no more trial. Gaillardia Golden Goddess, originated by the Joseph F. Martin Company now rests on a foundation built by trial and experience that is as solid as granite. DEFINITELY the finest yellow Gaillardia in existence. Just take a moment to evaluate its merits — it is everblooming, simply take the flowers as they blossom and they will keep coming in prolific abundance from July through the first severe frost. It flowers on stems averaging 24 inches and branches only in the top one third, working easily into floral bouquets. Color is a true golden yellow, bright and contrasts easily with darker colors; flowers are 4 to 6 inches across. An investment in Gaillardia Golden Goddess is one that can't go wrong — perfect for the florist and practical for the garden. Customers by the hundreds have tested this in all sections of the country in all phases of the market. They have found an immediate popular acceptance for this beautiful plant—don't let another season go by without capitalizing on the firm position this plant has established.

### **NOW AVAILABLE AT:**

**Field Grown, Per 10, \$2.00; Per 100, \$15.00**  
**2" Pots, Per 10, \$1.50; Per 100, \$10.00**

# Gaillardia

Beautiful flowers are borne in profusion and make a striking effect. They last a long while as a cut flower and are abundant from June until frost. They are an ornamental addition to the herbaceous border. The perennial Gaillardia is content with extremely simple treatment.

**DWARF GOBLIN.** The neat Gaillardia Goblin is especially suitable for the rock garden. The plants are dwarf 12 to 16 inches high and form broad bushes of close and compact habit. They are covered all over with beautiful two-colored Blanket Flowers so that the foliage entirely disappears under the mass of bright yellow blooms with deep red zone.

Per 10, \$1.50; Per 100, \$10.00

**BURGUNDY.** Shining deep wine red showing practically no yellow.

Per 10, \$1.50; Per 100, \$10.00

**DAZZLER.** Large golden yellow and maroon flowers on strong wiry stems 14 to 18 inches in length.

Per 10, \$1.50; Per 100, \$10.00

**GRANDIFLORA.** This is considered one of the most beautiful and desirable plants in cultivation, beginning to bloom in June they continue one mass the entire season. A most beautiful combination of colors.

Per 10, \$1.00; Per 100, \$7.00

**MAGNIFICENT.** Flowers are extra large, measuring 3 to 5 inches in diameter, and of such substance that they will stand up well in larger baskets and they are outstanding as a basic flower. Color is a bright golden yellow with a defined mahogany zone; petals are very broad.

2" Pots, Per 10, \$1.00; Per 100, \$7.00

**MAXIMA AUREA.** These are sturdy compact plants producing fine golden yellow flowers.

Per 10, \$1.50; Per 100, \$10.00

**MR. SHERBROOK.** The full circular flowers are of a rich golden yellow with a pale yellow center unstained by any other color. The large self-colored blooms are supported on long stout stems.

2" Pots, Per 10, \$1.00; Per 100, \$7.00

**RUBY.** A magnificent hybrid Gaillardia, conveying a brilliant and rich effect. Its vivid flowers make a continuous showing and they are highly valued for garden display and for cutting for they show no trace of yellow or brown.

2" Pots, Per 10, \$1.50; Per 100, \$10.00

**SUN GOD IMPROVED.** Good, sturdy growing type, producing magnificent yellow flowers. In bloom from the 20th of August until cut down by frost. Very desirable as cut flowers.

2" Pots, Per 10, \$1.50; Per 100, \$10.00

**THE KING.** Special strain, producing enormous flowers of good substance, deep red edged gold.

Per 10, \$1.50; Per 100, \$10.00

## GALEGA

**OFFICINALIS.** Fine cut flowers. The plants bear dense clusters of lilac and white flowers, 3-4 ft.

Per 10, \$1.00; Per 100, \$7.00

**HARTLANDI.** An improved variety with bi-colored flowers white and lilac.

Per 10, \$1.50; Per 100, \$10.00

## GAULTHERIA

**PROCUMBENS.** A ground cover, used in partial shade or sun with flowers like Blueberry blossoms.

Per 10, \$1.50; Per 100, \$10.00

# GYPHOPHILA

(Baby's Breath)

## BRISTOL FAIRY

For this spring's shipments we have developed large quantities of fine quality pot plants. Our graftings were completed in early fall, thus allowing the plants to become well established in pots. The material that we will ship will be properly rested and in every way in fine condition for planting this spring. The method of propagation that we follow will help you obtain first class results from our plants. In addition to our large quantities of fine quality pot plants, we also have good quality field grown roots. We recommend that you make a planting of our Gypsophila. Please note our reasonable prices.

Field Grown Roots,

Per 10, \$2.00; Per 100, \$17.50

3" Pots Plants, Per 10, \$1.50; Per 100, \$12.50

2" Pot Plants, Per 10, \$1.25; Per 100, \$10.00

## PANICULATA FL. PL.

The old-fashioned double white Gypsophila. Many florists are still using this old time good double variety. It does well in almost any type of soil and produces nice crops of flowers for many years. We offer strong field grown roots and well established pot plants that will give you outstanding results.

Field Grown, Per 10, \$2.50; Per 100, \$20.00

2" Pots, Per 10, \$2.00; Per 100, \$15.00

## REPENS BODGERI

Grows to a height of 12 inches with a spread of 18 to 24 inches. Produces double white flowers. It is an ever-bloomer, from early spring until late fall, filling in the gap between crops of Bristol Fairy. We have for shipment this spring extra fine quality field grown roots and well established pot plants.

Field Grown, Per 10, \$1.75; Per 100, \$12.00

2" Pots, Per 10, \$1.25; Per 100, \$8.00

## DOUBLE COLORADO

Produces double, pure white flowers on 18 to 24 inch stems. Our propagations are from the genuine Colorado roots and will produce the same type of Gypsophila flowers that you purchase from the wholesale cut flower houses in dry form throughout the winter months. A planting of these is a good investment. It will provide for you the genuine Colorado Gypsophila flowers for many years to come. You can use these freshly cut or you may harvest your fully matured flowers and dry them for winter use.

Field Grown, Per 10, \$2.50; Per 100, \$20.00

2" Pots, Per 10, \$2.00; Per 100, \$15.00

**DOUBLE SNOWFLAKE.** Grown from seed. Strong grower, producing miniature flake-like flowers in June and July.

Per 10, \$1.00; Per 100, \$7.00

**FRATENSIS.** In habit of growth it is similar to the popular Rosy Veil. Occasionally the flowers appear a little deeper lavender rose. The first blooms will appear around the middle of July and will continue until cut down by late frosts.

Per 10, \$2.00; Per 100, \$15.00

## GYPHOPHILA FLAMINGO

Ideal Double Pink Florists Baby's Breath

This is a worthy companion to the well known Bristol Fairy. It has the same habit of growth and flowering. It is also a prolific bloomer. The first flowers, appearing in June and July, vary from light pink to white. If these are cut, the plants will continue producing flowers throughout the entire summer, bearing an exceptionally heavy crop in the month of September. At that time, due to the cooler nights, the flowers come a very good shade of pink. These are very neat in appearance and when used in floral pieces they really create a very high class effect.

See Illustration, Page 3

3" Pots, Per 10, \$3.00; Per 100, \$25.00

2" Pots, Per 10, \$2.50; Per 100, \$20.00

## ROSY VEIL

In character it is in every way like the very popular Bodgeri, except that this variety comes out a very pretty pronounced pink. Rosy Veil is very valuable in floral work for very often this shade of pink will add the finishing touch to set off a design in beautiful style. Furthermore, by having both Bodgeri and Rosy Veil as fillers, you can create altogether different effects.

Field Grown, Per 10, \$1.75; Per 100, \$12.00

2" Pots, Per 10, \$1.25; Per 100, \$8.00

**OLDHAMIANA.** New variety somewhat similar to Paniculata but it has a much longer season, flowering until late in the Autumn. Flowers white, delicately tinted pink.

Per 10, \$1.50; Per 100, \$10.00

**PACIFICA.** Flesh pink variety of strong growth, blooming after the Paniculata. 4 feet.

Per 10, \$1.50; Per 100, \$10.00

**PANICULATA.** (Baby's Breath). Dense spreading bush, numerous tiny flowers in light feathery panicles, delicate foliage, fine for cutting, excellent for border or large rock gardens. July and August. If cut and dried will make excellent filler for winter use. Strong roots.

Per 10, \$5c; Per 100, \$6.00

**REPENS ROSEA.** An elegant hardy trailing plant for the rockery with clouds of small pale rose blooms, flowering in July and August.

Per 10, \$1.00; Per 100, \$7.00

**REPENS ALBA.** A beautiful trailing plant for the rockery, with clouds of small white flowers in July and August.

Per 10, \$1.00; Per 100, \$7.00

## GLOBULARIA

**CORDIFOLIA.** Low, tufted, turf-rosettes merge into mats, set in late spring with a blue mist of fluffy daisy-globes. Wonderful for rock gardens.

Per 10, \$1.50; Per 100, \$10.00

**TRISCHOSANTHUS** (Globe Daisy). A dwarf tufted little plant, with beautiful lavender flower heads. Does well in front of a well drained border, and is a brilliant picture in the rock garden.

Per 10, \$1.50; Per 100, \$10.00

**WILKOMMI.** It has a double season of decorative display, flowers in May and June, high-held, big down-tuftets of soft blue, then in winter the foliage rosettes glow in rich purple maroon, brightening the rock garden during the dull months.

Per 10, \$1.50; Per 100, \$10.00

## GRASSES, HARDY ORNAMENTAL

The ornamental grasses can be used with telling effects, either as individual specimens in the border or on the lawn; large beds or borders planted entirely to the different varieties are attractive. They also can be used to advantage interspersed in the shrubby border or planted in clumps on the margin of ponds or lakes.

**EULALIA GRACILLIMA UNIVATATA** (Japan Rush). Graceful habit, with very narrow foliage, of a bright green color, with a silvery midrib.

Per 10, \$1.00; Per 100, \$7.00

**FESTUCA GLAUCA.** (Blue Fescue Grass) 12 to 15 inches. Ornamental Grass. Grows in dense tufts of very narrow, bluish leaves. Used for edgings or for contrast with darker foliage.

Per 10, \$1.00; Per 100, \$7.00

## HELENIUM

### Helen Flower

This magnificent perennial during its blooming season from early August until the middle of September, literally produces hundreds of beautiful yellow to bronze colored flowers. The flowers in one and the same plant vary in colors according to their growth and different stages of development. Beautiful for the garden and fine for cutting.

**AUTUMNALE RUBRUM.** Tall growing with dark brown red flowers from August till October.

Per 10, \$1.50; Per 100, \$10.00

**BIGELOVI.** A California species with rich golden flowers which have brown centers.

Per 10, \$1.50; Per 100, \$10.00

**HOOPESI.** Early. Starts to flower in June producing orange-yellow flowers on 2-2½ ft. plants.

Per 10, \$1.50; Per 100, \$10.00

**RIVERTON GEM.** Old gold suffused with bright terra cotta, changing to wall-flower red. Makes a beautiful contrast in floral pieces with other late summer flowers. Grows to a height of 3 to 4 feet and blooms from August until October.

Per 10, \$1.50; Per 100, \$10.00

## HELLEBORUS

### Christmas Rose

**GRANDIFLORA HYBRIDS.** A strong growing type, having rich glossy wide evergreen foliage. The color of the flowers is a variation of cream.

Per 10, \$3.00; Per 100, \$25.00

## HEDERA

### English Ivy

In addition to the value of Ivy for hanging baskets, they are also used for ground covers.



Hedera Gracillis

**GRACILIS.** (Small Leaf Ivy). This Ivy is a real favorite. There are always quantities used in large rock garden effects on sloping lands. It is very satisfactory for purposes of this kind. Extremely hardy; the foliage is very striking. In addition to its value in various types of outdoor plantings, it is also a satisfactory house plant.

2¼" Pots, Per 10, \$1.00; Per 100, \$7.00

**HAHN'S BRANCHING.** This small leaf Ivy has become a good seller with the plant trade throughout the country. We consider it a real worthy discovery. It branches throughout its early stages and is very satisfactory for hanging baskets, wall vases, or the regular Ivy bowls. Quantities of these are continuously used in large public buildings; apparently they have proven very satisfactory for the purpose. It is also a type of plant that will stand house treatment, holding up well throughout the winter months.

2" Pots, Per 10, \$1.50; Per 100, \$10.00

3" Pots, Per 10, \$2.00; Per 100, \$15.00

4" Pots, Per 10, \$3.00; Per 100, \$25.00

**HEDERA HELIX** (English Ivy). This is the most popular of all the Ivies. It has proved to be very hardy.

4" Pots, Per 10, \$3.00; Per 100, \$25.00

**BALTICA.** Waxy, hard, crinkled foliage; desirable for shaping into pyramids and globes.

2¼" Pots, Per 10, \$2.00; Per 100, \$15.00

**CONGLOMERATA.** (Bunchleaf Ivy). An unusual variety; due to its dwarf form, it is very attractive in the rock garden.

2¼" Pots, Per 10, \$2.00; Per 100, \$15.00

**CORRIAEICIA.** Very small leaf type. It is a very good climber and clings to walls in solid mats, creating a very striking effect when properly trained on the sides of buildings.

2½" Pot Plants,

Per 10, \$2.00; Per 100, \$15.00

**MARION BEAUTY.** Very similar to Hahn's Miniature Leafed Ivy. Free branching, has very tiny foliage, grows compact, due to the small leaves.

2½" Pots, Per 10, \$1.50; Per 100, \$10.00

**HELIX MARMORATA ELEGANS.** Broad leaves of medium size, with prominent obtuse basal lobes. The conspicuous variegation, mottled and marbled in various shades of green to creamy white, extends over the whole leaf surface.

2" Pots, Per 10, \$2.00; Per 100, \$15.00

**HELIX NEW BRONZE.** Dark-green obtusely lobed leaves of medium size. In cold weather the leaves assume a pleasing purplish bronze color.

2" Pots, Per 10, \$2.00; Per 100, \$15.00

**HELIX RHOMBOIDEA VARIEGATA.** The leaves are almost triangular in shape, occasionally three-lobed, and about 2 inches long. The margins are white, and sometimes the variegation extends over the outer portions of the leaves.

2" Pots, Per 10, \$2.00; Per 100, \$15.00

## HELIANTHUS

### Hardy Sunflower

**CORONATION.** A fine introduction of this noble race of border plant. Produces large, perfect double flowers of a rich yellow color from August to October. Grows to a height of 4 to 5 feet.

2" Pots, Per 10, \$2.00; Per 100, \$15.00

**MAXIMILIANI.** This is the tallest of all Helianthus. Produces golden yellow flowers in graceful sprays 6 feet long, in October. Fine variety for cutting.

Per 10, \$1.00; Per 100, \$7.00

**LODDON GOLD.** Enormous Dahlia like flowers of a bright yellow color, often 5 inches in diameter. Blooms in September and October. Height 4 to 5 feet.

2" Pots, Per 10, \$2.00; Per 100, \$15.00

**MULTIFLORUS FL. PL.** A very effective hardy plant growing 4 feet tall. Has exceptionally showy large double golden yellow flowers during July and August. A very profuse bloomer highly valued for the Dahlia-like appearance of the fully double blooms.

Per 10, \$1.50; Per 100, \$10.00

**SPARSIFOLIUS.** The best of the summer blooming varieties of hardy Sunflowers, producing flowers 3 inches in diameter. Plant spreads rapidly and grows to a height of 3 to 4 ft. Good for borders, and planting among shrubs.

Per 10, \$1.00; Per 100, \$7.00

All plants listed here out of pots are without a single exception heavy fully pot bound material, and will give you maximum results in the **first season** after planting. **BUY WITH CONFIDENCE.**

# Hemerocallis

The substantial group universally accepted and used.

For a grand show from early May through the month of August, group plantings of this list cannot be equaled. Extreme hardiness and good lasting quality when cut adapts them both to mass plantings in the garden and to use in floral arrangements. A good assortment of Lemon Lilies is a 'must' for the florist and the nurseryman.

## BETSCHER'S HYBRID HEMEROCALLIS GROWN FROM HYBRIDIZER'S STOCK

**ANNA BETSCHER.** A magnificent variety, producing many rich golden yellow flowers of perfect form during late July and August, and growing to a height of 2½ feet.

**D. D. WYMAN.** Flowers are golden-yellow with tawny splashed petals. Height 2½ feet. Blooms in July and August.

**GYPSY.** Brilliant deep orange flowers on 3 feet slender stems. In full bloom in July. A showy plant for the small border.

**GOLDENI.** Well named. The many fine, deep golden orange flowers are produced freely in early July. It grows to a height of 3 feet, is quite vigorous in habit, and a most effective garden variety.

**LEMON KING.** Fluted lemon yellow flowers with a heavy mid-rib.

**PRICE: ALL BETSCHER'S HYBRID VARIETIES:**  
Per 10, \$2.00; Per 100, \$15.00

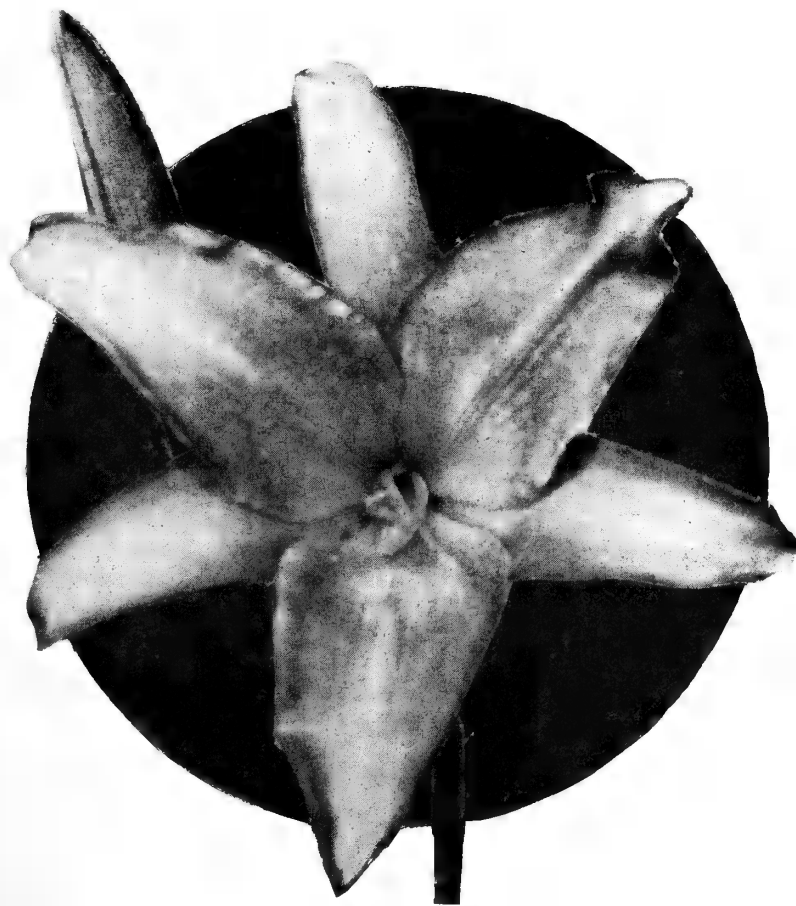

**Hemerocallis Anna Betscher**

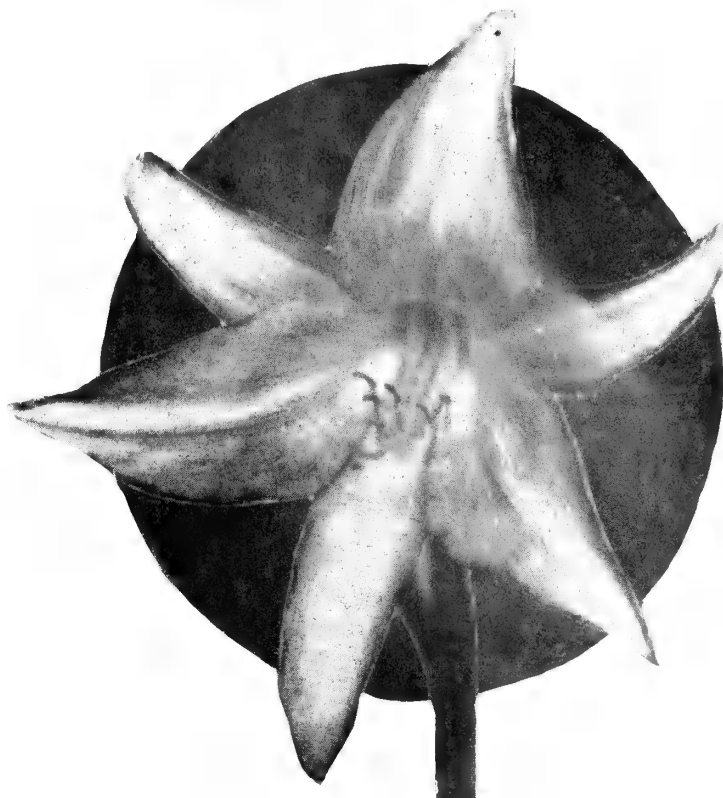

**Hemerocallis, Gypsy**

**AURANTIACA.** Large trumpet shaped, pleasing neutral orange color tube, stamens and reverse of petals bright Indian Yellow, sweet scented. 3 to 4 feet high; June and July.

Per 10, 85c; Per 100, \$6.00

**DUMORTIERI.** Rich cadmium yellow flowers with bronzy yellow reverse. June. 18 inches.

Per 10, 85c; Per 100, \$6.00

**DR. REGAL.** Handsome rich orange yellow flowers in May. Very fragrant. Fine for cutting. 1½ feet.

Per 10, \$1.00; Per 100, \$7.00

**FLAVA.** (Lemon Lily). Sweet scented clear full yellow; 2½ feet. Flowers in June.

Per 10, \$1.00; Per 100, \$7.00

**FULVA.** Coppery orange flowers shaded crimson. Grows to a height of 3 feet and flowers in July.

Per 10, 85c; Per 100, \$6.00

**KWANSO FL. PL.** Large, double flowered variety with rich golden bronze flowers in July and August. 4 to 5 feet tall.

Per 10, \$1.00; Per 100, \$7.00

**LUTEOLA.** Fine, large orange-yellow blooms, free flowering. June-July. Height 2½ feet.

Per 10, \$1.00; Per 100, \$7.00

**MIDDENDORFII.** Handsome, rich orange-yellow flowers in May and June; very fragrant; fine for cutting. 1½ feet.

Per 10, \$1.00; Per 100, \$7.00

**OPHIR (Farr).** Dark golden yellow flowers in stems 3½ to 4 feet high. July and early August.

Per 10, \$2.00; Per 100, \$15.00

**PEGGY PERRY.** Scarlet orange, center of petals suffused yellow.

Per 10, \$2.00; Per 100, \$15.00

**THUNBERGII.** Much like Flava, but flowers in July, a month later, and six to ten inches of the upper portion of the flower scapes are thickened and flattened. Height 3 to 4 feet.

Per 10, \$1.00; Per 100, \$7.00

## Helianthemum

### Rock or Sun Rose

Among all the plants in our large acreage, we recognize the Helianthemum in flower as one of the most beautiful perennials. They are rich in their various colors, and always attract the fullest attention in the border or in the rock garden. Whether the variety is a single or a double, the general appearance and color tones are always very pleasing.

**BEN LUI.** The finest deep glowing red.  
Per 10, \$1.50; Per 100, \$10.00

**BUTTERCUP.** Golden yellow single.  
Per 10, \$1.50; Per 100, \$10.00

**CITRINUM.** Light yellow, habit of growth compact, somewhat spreading, maintaining its glossy green foliage throughout the entire year.  
Per 10, \$1.50; Per 100, \$10.00

**CLARA MIDDLETON.** Single rich orange.  
Per 10, \$1.50; Per 100, \$10.00

**FIREBALL.** Bright scarlet; double.

**GOLDEN QUEEN.** Beautiful large flowers of a bright golden shade.  
Per 10, \$1.50; Per 100, \$10.00

**MUTABILIS.** Hybrid of rose, white and yellow flowers.  
Per 10, \$1.50; Per 100, \$10.00

**RHODANTHE CARNEUM.** Very attractive silvery foliage. Flowers are large and a pleasing shade of pink.  
2" Pots, Per 10, \$1.50; Per 100, \$10.00

**THE BRIDE.** Single white. Silvery foliage.  
Per 10, \$1.50; Per 100, \$10.00

**VULGARIS.** Useful dwarf evergreen, in many brilliant colors mixed.  
Per 10, \$1.50; Per 100, \$10.00

## HELIOPSIS

### Hardy Zinnia

Similar in general habit to Helianthus, but commencing to flower earlier in the season. July and August. Of dwarfer habit, rarely exceeding 3 feet in height. Very valuable for cutting.

**DOUBLE LEMOINE STRAIN.** The flowers are exceptionally large for Heliopsis, being somewhat on the flat order. Most of them run a good semi-double. The color is a desirable shade of orange and they are exceptionally good for cutting purposes. They grow to a height of 30 inches.  
Per 10, \$1.50; Per 100, \$10.00

**INCOMPARABILIS SUMMER GOLD.** A greatly improved form which should do much to increase the popularity of this easily grown plant. During July and August, when cut-flower material is not plentiful, it produces large, almost double flowers of rich golden color, on strong branching stems.  
2½" Pots, Per 10, \$2.00; Per 100, \$15.00

**SCABRA PATULA.** A beautiful variety, nearly orange-yellow. Three rows of pointed, incised petals; large, flat flowers.  
2½" Pots, Per 10, \$2.00; Per 100, \$15.00

**SCABRA VITELLINA.** Produces perfectly double flowers on stout erect wiry stems. A beautiful rich golden yellow color with a greenish tinge to the center which becomes yellow as the flower expands.  
Per 10, \$2.00; Per 100, \$15.00

**SCABRA ZINNEAFLORA.** Large semi-double golden yellow bloom, 3 feet.  
Per 10, \$1.50; Per 100, \$10.00

## Heuchera

### Coral Bells

The recent recognition and publicity, which has been accorded the Heucheras by gardening publications and trade papers alike, has greatly increased the demand for them. This spring will see them attaining the position which their novelty and beauty makes them deserve. We have kept pace with all the introductions in this line and we present below a complete list of all that is really good. Don't fail to note the reasonable prices.



Heuchera Brizoides Hybrids

**BRIZOIDES HYBRIDS.** Variation of color, habit like Heuchera Brizoides.  
Per 10, \$2.00; Per 100, \$15.00

**PINK PEARL.** Very pleasing shade of deep old rose. See Novelties, Page 3.  
2½" Pots, Per 10, \$2.00; Per 100, \$15.00

**BRIZOIDES.** Has the same foliage and habit as Heuchera Sanguinea but the flower is pale pink, and three times as many flowers are produced. Blooms in May.  
Per 10, \$2.00; Per 100, \$15.00

**QUEEN OF HEARTS.** Deep glowing coral-scarlet blooms. See Novelties, Page 3.  
2½" Pots, Per 10, \$2.00; Per 100, \$15.00

**SNOWFLAKE.** An outstanding white. See Novelties, Page 3.  
2½" Pots, Per 10, \$2.00; Per 100, \$15.00

**RAIN OF FIRE (Pluie De Feu).** Compact growing variety, producing bright red flowers. Due to its durability this variety is one of the outstanding good reds.  
2½" Pots, Per 10, \$2.00; Per 100, \$15.00

**SANGUINEA.** Nice for cutting. Bright scarlet crimson.  
Per 10, \$2.00; Per 100, \$15.00

**SANGUINEA MAXIMA.** Extra large flowers of rich, deep crimson.  
Per 10, \$1.50; Per 100, \$10.00

**SANGUINEA SPLENDENS.** Bright vermillion red.  
Per 10, \$2.00; Per 100, \$15.00

## HEPATICA

### Liver Leaf

**TRILOBA.** A pretty native light blue spring blooming plant useful for shady rockery, border, or light woods. Grows to a height of six inches and thrives in rich moist soil.  
Per 10, \$1.50; Per 100, \$10.00

## HESPERIS

### Sweet Rocket

**MATRONALIS.** 2 to 3 feet. June and July. Fragrant purple flowers in showy spikes. Desirable for wild garden, shrubbery or mixed border.  
Per 10, \$1.00; Per 100, \$7.00

**MATRONALIS ALBA.** A white flowered form of the above named sort. Also sweet scented and fine in border.  
Per 10, \$1.00; Per 100, \$7.00

## HETEROPAPPUS

**HISPIDUS.** Blue Daisy. A rare Daisy with 1½-inch single flowers of silvery lavender-blue. Free-blooming and perfectly hardy. Flowers last well when cut. Height 2 feet.  
Per 10, \$1.50; Per 100, \$10.00

## HIPPOCREPIS

**COMOSA.** A rare and fine creeping plant, producing golden yellow flowers in June and July.  
2¼" Pots, Per 10, \$2.00; Per 100, \$15.00

## HIBISCUS

### Mallow

**CRIMSON EYE.** Of quick, shrubby growth, attaining a height of 5 feet, bearing quantities of large open flowers like single Hollyhocks; white with prominent crimson throat.  
Per 10, \$1.00; Per 100, \$7.00

**MALLOW MARVELS MIXED.** A mixture of colors varying in shades of pink, red and white.  
Per 10, \$1.00; Per 100, \$7.00

**MEEHAN'S MALLOW MARVELS PINK.**  
Per 10, \$1.00; Per 100, \$7.00

**MEEHAN'S MALLOW MARVELS RED.**  
Per 10, \$1.00; Per 100, \$7.00

**MOSCHEUTOS.** Large bright pink flowers, on bushes about 4 feet high.  
Per 10, \$1.00; Per 100, \$7.00

## HIERACEUM

**ALPINUM.** Low growing attractive border plant with silvery gray foliage. The pure yellow flowers appear in May immediately over the ornamental gray leaves, creating a pleasing contrast.  
2¼" Pots, Per 10, \$2.00; Per 100, \$15.00



# Hollyhocks

We have this season a fine lot of strong, clean, healthy, vigorous one-year-old flowering plants of the finest strains.

## Chater's Double Hollyhocks

We have excellent stocks of the standard doubles carefully grown to secure trueness to color. The following are the best colors:

Newport Pink	Orange
Maroon	Salmon Rose
Red (Scarlet)	White
Lilac	Yellow

Above varieties, Per 10, \$1.00; Per 100, \$7.00

**ALLEGHENY ALAMEDA PINK.** Beautiful semi-double pink flowers.

Per 10, \$1.50; Per 100, \$10.00

**IMPERATOR DOUBLE MIXED.** Very large flowers on tall stalks. The colors are unusual, including many of the lavender and mauve shades, and delicate pinks and salmons. Individual flowers have large fringed outer petals with a double rosette center.

Per 10, \$1.50; Per 100, \$10.00

**DOUBLE TRIUMPH MIXED.** This is a very excellent and distinct strain growing 4 to 5 feet high, branching habit. All the stems are studded with prettily waved and fringed flowers which appear in a kaleidoscopic variety of colors such as crimson, scarlet, carmine rose, flesh, white, cream, yellow, lilac, violet and purple as well as bi-colors.

Per 10, \$1.50; Per 100, \$10.00

## IBERIS

### Hardy Candytuft

**GIBRALTARICA.** Very desirable dwarf plant with evergreen foliage, covered by dense heads of flowers in early spring; height 8 inches.

Per 10, \$1.50; Per 100, \$10.00

**JACUNDA.** Grows to a height of 4 to 10 inches. Flowers light or rosy lilac in short dense racemes.

Per 10, \$1.75; Per 100, \$12.00

**LITTLE GEM.** Dwarf pure white flowers in June. Its uniform neat habit makes it one of our best rock or edging plants. Perfectly hardy.

Field Grown, Per 10, \$1.50; Per 100, \$10.00  
2½" Pots, Per 10, \$1.00; Per 100, \$7.00

**SEMPERVIRENS.** Very dwarf, covered with a sheet of white. Perfectly hardy. Height 6 to 8 inches.

Field Grown, Per 10, \$1.50; Per 100, \$10.00  
2½" Pots, Per 10, \$1.00; Per 100, \$7.00

**SNOWFLAKE.** A great variety 6 to 8 inches high having exceptionally large, pure white flowers borne in great masses during May and June.

Field Grown, Per 10, \$1.50; Per 100, \$10.00  
2½" Pots, Per 10, \$1.00; Per 100, \$7.00

## INCARVILLEA

### Trumpet Flower

They have pretty coarsely toothed or pinnate leaves and showy trumpet shaped flowers borne in terminal racemes. Choice plants for the sunny border.

**DELAVAYI.** Large Gloxinia-like florets, rosy-purple. Very handsome.

Per 10, \$2.00; Per 100, \$15.00

# HYPERICUM

Most desirable border plants of free and graceful habit producing long slender much branched stems, leafy to the base and all drooping towards the ends, apparently from the weight of the flower and buds, although the flowers face so that none of their beauty is lost.

**CALYCINUM.** Similar to Moseranium, except that it makes underground runners, which when they come up, produce a beautiful carpet of green covered with large yellow blossoms. A good ground cover.

Field Grown, Per 10, \$1.50; Per 100, \$10.00  
2" Pots, Per 10, \$1.00; Per 100, \$7.00

**GRANDIFLORUM.** Tiny branches delicately covered with blue green leaflets form a beautiful color background for the copper-colored buds appearing from May to June and the large golden yellow flowers. Long, projecting graceful stamens render the semi-globular shaped golden flower cushions particularly attractive. An ornament for every garden.

Per 10, \$1.50; Per 100, \$10.00

**HOOKERIANUM.** Tall erect grower, often forming compact globes, excellently foliaged. Produces very deep yellow flowers with tasseled stamens.

Per 10, \$1.50; Per 100, \$10.00

**LANUGINOSUM.** Bright yellow flowers, frosty foliage.

Field Grown, Per 10, \$1.50; Per 100, \$10.00  
2" Pots, Per 10, \$1.00; Per 100, \$7.00

**MOSERIANUM.** Buttercup yellow.

Per 10, \$2.00; Per 100, \$15.00

**ORIENTALE.** Foliage is quite ornamental; in style and appearance it resembles the Daphne except that it produces light yellow flowers. Grows to a height of 12 inches.

Per 10, \$1.50; Per 100, \$10.00

**PULCHELLUM.** Fine-foliaged, red-stemmed plants, close little sheafs of gracefulness, each stem ending in an airy spray of delightful soft yellow blossoming. The buds are glossy crimson.

Per 10, \$1.50; Per 100, \$10.00

**TOMENTOSUM.** Loose bouquets of golden yellow, starlike blooms growing above blue green, silky, shiny foliage soft as deer skin. The petals as well as the auxiliary leaves are edged with dark, grand-uliferous piles which give a peculiar charm to the inflorescence. Flowers in June and July; very suitable for rockeries and borders, growing to a height of 20 to 24 inches.

Per 10, \$2.00; Per 100, \$15.00

## INULA

### Fleabane

**ENSIFOLIA.** Yellow, very free, 1½ feet. July and August.

Per 10, \$1.50; Per 100, \$10.00

**GLANDULOSA.** Large, deep yellow heads, linear rays, very showy.

Per 10, \$1.50; Per 100, \$10.00

**GRAND GOLDEN BEAUTY.** Free flowering border plants with yellow flowers.

Per 10, \$1.50; Per 100, \$10.00

**JAPONICA.** Big foliage rosettes, then architectural step-backs of branchiness above, all set with big yellow daisies in close clusters. Strikingly decorative.

Per 10, \$1.50; Per 100, \$10.00

**SALICINA.** Armenian Harvest-Daisy. Big golden daisies massed high over foliage mats.

Per 10, \$1.50; Per 100, \$10.00

## IRIS PUMILA

### Spring Messengers

These little Iris are among the very first flowers to herald the spring. They find themselves at home in almost any type of soil and the colors are such that they blend in well with other flowers that may come into bloom at the same time. Large quantities of these are being used for hillside and rock garden plantings; they are also very desirable for borders.

**BLUE STONE.** Blue purple bicolor with smooth rounded standards and falls. Free flowering.

**CYANEA.** S. rich, bright blue; F. dark satin blue.

**FLORABUNDA.** Deep blue.

**FORMOSA.** Deep blue.

**LA FIANCEE.** White.

**PURPLE.**

**WHITE.**

**YELLOW.**

All varieties: Per 10, 60c; Per 100, \$5.00

## TO THE SOUTH

Our fine friendships in the south are a recognized and important part of our trade relations. This year, as in the past, we are prepared to give an early service to all of you. We can make shipments into the southern states in good time for your proper planting season. We supply the fine quality plants that will give immediate results after planting. You can order from us with the assurance that you will have delivery just as early as you are ready to receive your material.

# German Iris . . .

**AMBER.** A rich yellow self of medium size, prominent reddish gold beard. A seedling of Shekinah which it closely resembles. Also similar to Gold Imperial. It is superior to both in form and richness of color. Very vigorous, free flowering, and tall, undoubtedly one of the very best toned yellows.

Per 10, 60c; Per 100, \$5.00

**ANN PAGE.** A superb tall growing variety, 4 feet high, with masses of clear lavender blue flowers with large well rounded petals.

Per 10, 60c; Per 100, \$5.00

**AUTUMN KING.** The original autumn flowering variety. A fine blue purple bicolor.

Per 10, \$1.00; Per 100, \$7.00

**BETSY PRESBY.** Dwarf growing type. One of the very best deep bright yellows of perfect form and heavy waxy texture.

Per 10, \$1.00; Per 100, \$7.00

**BLUE BONNET.** Blue and purple bicolor.

Per 10, \$1.00; Per 100, \$7.00

**BONITA.** S. deep buttercup yellow. F. broad and flaring, cream edged buttercup, with a gold beard. Very free bloomer.

Per 10, 60c; Per 100, \$5.00

**CANDELABRA.** Large and striking. Standards light mauve dusted with violet; scapes silvery white. Falls perfectly limp with sharply defined veins converging to a solid blotch of almost black violet at the ends.

Per 10, 50c; Per 100, \$4.00

**CARCANET.** Light yellow, occasional red-brown marks on falls, almost a self; orange beard. A bright colored flower delightfully ruffled, especially desirable in the border. Vigorous grower.

Per 10, \$1.00; Per 100, \$7.00

**DALILA.** M. S. to L. S. Creamy white; F. white with dark pink border; orange beard, not tall or large but bright and clean. A good grower and very free flowering. A very striking and distinct Iris.

Per 10, 60c; Per 100, \$5.00

**ELDORADO.** A yellow and heliotrope blend with shades of bronze and violet-purple; rich orange beard. Very free flowering, medium sized flower, very striking in color.

Per 10, 60c; Per 100, \$5.00

**FLORENTINA.** Creamy white flushed lavender; orange beard; sweetly scented. Very large, profuse bloomer and a desirable cut flower variety.

Per 10, 60c; Per 100, \$5.00

**HARPALION.** Lavender overlaid bronze; F. clear lavender-blue; bright orange beard. Similar in color to Princess Beatrice. Very large well formed flowers on tall branched stalks produced in great profusion.

Per 10, 60c; Per 100, \$5.00

**JEANNE D' ARC.** A delicate sort of good size and form; white with edges partly checked and scapes heavily suffused in violet.

Per 10, 60c; Per 100, \$5.00

**KING.** S. clear yellow; F. rich maroon.

Per 10, 60c; Per 100, \$5.00

**LADY BYNG.** A clear pale lavender self, slightly suffused and reticulated rose, producing a pink effect; beard pale yellow. A very free flowering variety; flowers are of excellent form and substance.

Per 10, 60c; Per 100, \$5.00

**LORD WOLSELEY.** Light blue, very late.

Per 10, 60c; Per 100, \$5.00

**LORELY.** Perfect-shaped flowers, falls of a deep ultra-marine blue more or less veined with creamy-white and bordered sulphur yellow, making a beautiful contrast.

Per 10, 60c; Per 100, \$5.00

**MADAM CHOBOUT.** A pretty cream shaded buff and pink, edged lilac; F. white, edged violet; orange beard; sweetly scented. A strong growing free flowering plicata which has displaced many other similar and higher priced varieties.

Per 10, 60c; Per 100, \$5.00

**MIDNIGHT.** A rich, deep purple, the finest in this color, a very good cut flower.

Per 10, 60c; Per 100, \$5.00

**MIDWEST.** A nicely ruffled white, flushed and dotted clear rose. Vigorous and very free flowering.

Per 10, 60c; Per 100, \$5.00

**QUAKER LADY.** S. smoky lavender, shaded yellow, F. blue and gold with bronze and yellow markings at base; orange beard. A beautiful, free flowering blend of medium size with rare form and finish.

Per 10, 60c; Per 100, \$5.00

**QUEEN CATERINA.** Pale lavender-violet with orange beard. White haft veined with bronze. A strong grower.

Per 10, 60c; Per 100, \$5.00

**PIONEER.** A velvety red-purple self. One of the good red-toned Iris. Very fragrant. It is a strong vigorous grower, well-branched stems, very free flowering.

Per 10, 60c; Per 100, \$5.00

**PRAIRIE GOLD.** S. rich dark yellow; F. light yellow; orange beard. A large orange colored flower of good form and substance on well-branched stalks.

Per 10, \$1.50; Per 100, \$10.00

**ROZANNA.** A pinkish-lilac, fawn and yellow suffusion, which is aptly described as a peaches-and-cream combination. A vigorous free flowering variety of medium size, and good form on moderately well branched stalks.

Per 10, 60c; Per 100, \$5.00

**SHERWIN WRIGHT.** Fine golden yellow without shadings or markings.

Per 10, 60c; Per 100, \$5.00

**STEEPWAY.** A smooth purple tinted flower, slightly flushed peacock-blue apricot and pale green green; orange beard. A free flowering variety of almost indescribable tints that are attractive and distinct.

Per 10, 60c; Per 100, \$5.00

**SUSAN BLISS.** A rich rose-pink self with a delicate purplish sheen. Free flowering, vigorous and a rapid increaser.

Per 10, 60c; Per 100, \$5.00

**TAMERLAN.** S. cupped and floppy, light lavender violet; F. reflexed hyacinth violet; haft buff at the edges; beard orange. Growth vigorous, with stalks well branched.

Per 10, 60c; Per 100, \$5.00

**TOM TIT.** A gay little deep violet-purple self with spreading falls. Very effective in front borders.

Per 10, 60c; Per 100, \$5.00

**TROPIC SEAS.** Standards Dauphin's violet; falls velvety mulberry purple, golden yellow beard, sweetly scented.

Per 10, \$1.00; Per 100, \$7.00

**TRUE CHARM.** A lovely plicata, white with the margins delicately etched with blue lavender.

Per 10, \$1.00; Per 100, \$7.00

**ULTRA.** A lovely ultramarine blue bicolor.

Per 10, 60c; Per 100, \$5.00

**ZADA.** A pure white with occasional purple marks at haft; yellow beard. A medium sized flower of good form and substance on well branched stalks. A vigorous free flowering variety.

Per 10, \$1.00; Per 100, \$7.00

# Iris Species . . .

**CHRYSOGRAPHES.** A Chinese species resembling a single Japanese Iris in form, but with narrower petals. Velvety violet purple of a very deep tone. Height about 28 inches.

Per 10, \$1.00; Per 100, \$7.00

**DICHOTOMA.** Fan shaped plants growing 12" high producing numerous small light purple flowers in endless profusion throughout August. Ideal for rock garden or border.

Per 10, \$2.00; Per 100, \$15.00

These Iris are very interesting. They grow well in ordinary soil in shady locations or in full sunshine. The tall varieties are very satisfactory for planting around pools and lakes while the dwarf varieties are ideal for shady corners in the rock garden.

**PSEUDACORUS.** 36 to 48 inches. This is a particularly valuable species for several reasons. First, it is a rich yellow color, which color is entirely lacking in Siberian and Japanese Iris and it is especially attractive mixed with the Siberians. Second, it will grow in marsh or swampy land, even with 2 or 3 inches of water over it, and makes a pretty picture in shallow water or along the water's edge. Third, it is excellent for naturalizing, as it will take care of itself in the most rugged surroundings.

Per 10, \$1.00; Per 100, \$7.00

**MELLITA.** The delight Iris. Rich shade of purple-mahogany.

Per 10, \$1.50; Per 100, \$10.00

**VERSICOLOR, (Blueflag).** Our native Blueflag, surely indispensable for the brookside or bog garden.

Per 10, \$1.50; Per 100 \$10.00

**VERSICOLOR KERMESINA.** Big blossoms of glowing claret red. A splendid sort.

Per 10, \$1.50; Per 100, \$10.00

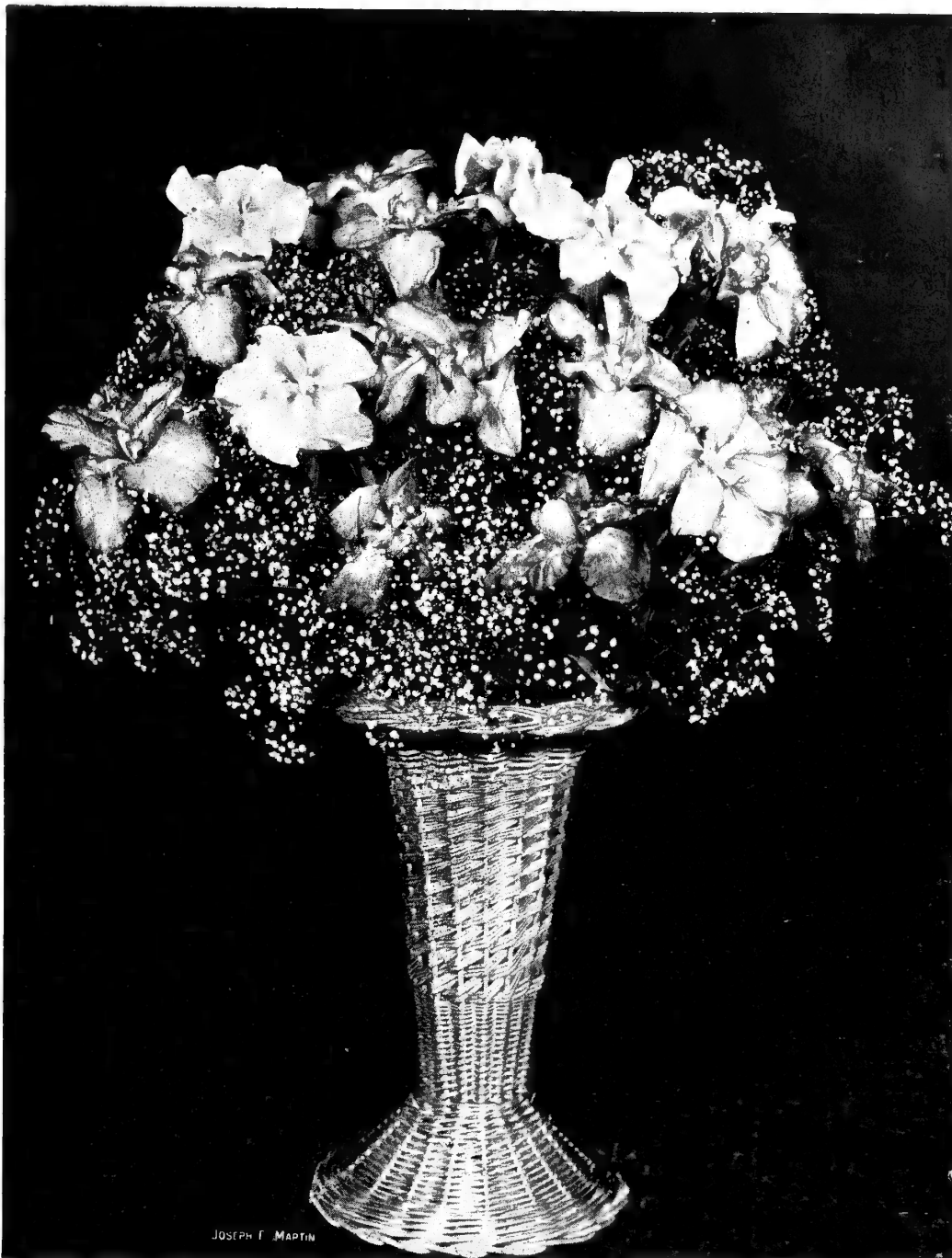

I  
R  
I  
S  
  
K  
A  
E  
M  
P  
F  
E  
R  
I



THE  
MODERN  
ORCHIDS  
OF THE GARDEN

The basket above illustrates the dual utility of Japanese Iris. The whole public realizes their beauty in the garden and we are gradually realizing that they can be profitably used as part of floral arrangements.

CHOOSE YOUR JAPANESE IRIS FROM THIS SELECTED ASSORTMENT

**AMETHYST.** Single variety, very large wavy petals of an exquisite lavender shade.

Per 10, \$2.00; Per 100, \$15.00

**APOLLO.** Single, pure white with pink center.

Per 10, \$2.00; Per 100, \$15.00

**ASTARTE.** Beautiful double dark violet; good strong grower. It is a valuable variety for the reason that it flowers about two weeks after most of the others are through, thus lengthening the season for Japanese Iris.

Per 10, \$2.00; Per 100, \$15.00

**BANDO NO NAMI.** Large double white with golden band in center.

Per 10, \$2.00; Per 100, \$15.00

**BETTY F. HOLMES.** Large, double pure white flowers with lemon yellow midrib. Foliage is a striking deep green and very graceful.

Per 10, \$2.00; Per 100, \$15.00

**JAPANESE IRIS BLUE RIVER**  
(MARTIN)

Our own introduction. We consider this one of the best deep blue, multi-petaled Japanese Iris in cultivation. It has ten petals and high tufted center; the white stigmas are tipped blue, the base of each petal is bright gold. This is really a very worthwhile novelty. We urge you to give it a trial; we are sure you will be proud of it in your perennial plantings.

Per 10, \$2.00; Per 100, \$15.00

**BLUE DANUBE.** Double to triple petals of gigantic size. A real deep uniform true blue, grows to a height of 34 inches.

Per 10, \$2.00; Per 100, \$15.00

**BLUE WAVES.** Large, semi-double, grayish background overlaid with Wisteria blue, striking gold center. Second and third flowers some times vary from blue to lighter shades. With a little breeze, a planting of this variety reminds you of rolling waves.

Per 10, \$2.00; Per 100, \$15.00

**CARLTON CHILDS.** An exquisite variety with very large single flowers, 8 inches in diameter, snow-white with deep violet veins and mauve pink standards and styles. Height 36 inches.

Per 10, \$2.00; Per 100, \$15.00

## SELECTED JAPANESE IRIS, (CONTINUED) ● ● ● ●

**CAROLINE G. CHILDS.** Single white veined blue violet. Inner petals purple and white.

Per 10, \$2.00; Per 100, \$15.00

**CATHERINE PARRY.** Double variety, blue overlaid rosy-red, high tufts in center almost triple.

Per 10, \$2.00; Per 100, \$15.00

**DAGHASTA.** Double rosy red, veined white. Stigmas cream tipped rose violet, heavy gold midrib. This is a beautiful combination of colors.

Per 10, \$2.00; Per 100, \$15.00

**DORIS CHILDS.** Double, pearl white deeply veined rosy plum. Center petals deep plum edged white.

Per 10, \$2.00; Per 100, \$15.00

**ETHEL J. MARSHALL.** This is one of the most striking of all Japanese Iris, with huge milk-white falls, very faintly flushed and veined soft violet, and slightly drooping, giving a perfect garden effect. Standards deep violet in striking contrast.

Per 10, \$2.00; Per 100, \$15.00

**EUMEE.** Single dark violet.

Per 10, \$1.50; Per 100, \$10.00

**FANNY HAMLET CHILDS.** Double, violet purple, mottled and splashed white.

Per 10, \$2.00; Per 100, \$15.00

**KAGARI-BI** (Torch Light). Strong growing six petal variety, not particular as to its location. Flowers are of a Chinese Red color with lighter veins and a yellow spot in the bottom of each petal. A planting of these around pools or small lakes creates a striking effect.

Per 10, \$1.50; Per 100, \$10.00

**KAMATO.** Semi-double, dark sky blue with distinct white veins and gold center; inner petals are a delicate shade of soft blue.

Per 10, \$2.00; Per 100, \$15.00

**KAMINADO-NO-TSUKI.** Double white plainly veined violet blue with yellow blotch.

Per 10, \$1.50; Per 100, \$10.00

**KATHERINE HAVENMEYER.** Strong grower, early double variety producing large sky blue frilled petals with white veins. One of the most outstanding in the assortment of Japanese Iris.

Per 10, \$2.00; Per 100, \$15.00

**KOKO-NO-IRO.** (Purple and Gold). (Ancient Color). Enormous double flowers. Rich violet-purple with white petaloids tipped violet.

Per 10, \$1.50; Per 100, \$10.00

**MAHOGANY.** Large double flowers, latest to bloom. Velvet mahogany red, the petals prettily crested.

Per 10, \$2.00; Per 100, \$15.00

**MANA-ZURU** (White Naped Crane). Strong grower, six petal white, closely veined with blue, standards dark violet tipped white.

Per 10, \$2.00; Per 100, \$15.00

**MARGARET JULIA MARTIN.** This is one of the most attractive Iris. Large flower petals of a clear lavender blue shading to pale silvery blue, striking gold base. Strong grower.

Per 10, \$3.00; Per 100, \$25.00

**MARGARET S. HENDRICKSON.** Large wavy petals, triple powder blue, white center with blue cast.

Per 10, \$2.00; Per 100, \$15.00

**MARJORIE PARRY.** An extra fine, double, soft mauve, with beautifully tufted center. Height 36 inches.

Per 10, \$2.00; Per 100, \$15.00

**MELPOMENE.** Semi-double red with heavy white veins. Stigmas cream edged violet rose.

Per 10, \$2.00; Per 100, \$15.00

## AN IMPORTANT CONSIDERATION IN THE SELECTION OF YOUR JAPANESE IRIS

For many years the trade throughout the country has recognized the unparalleled excellence of our Japanese Iris list, and the fine quality of our plants. This year again, the list is the best that can be had in Japanese Iris. Extremely important is the fact that we have been favored with the best possible weather and soil conditions for their perfect development. The most technical growing culture could not do for them what nature did in this past growing season. The Iris which we offer are not to be confused with over-aged, run-out material, much of which is being unloaded on the market at the present time. All of our Japanese Iris are without exception, young, vital, vigorous stock of a generous size, and will give you an abundance of flower the first season after planting—the perfect results which you have come to expect from Japanese Iris prepared for you by the Joseph F. Martin Co.

**GINJIYAMA.** Single wine-red.

Per 10, \$1.50; Per 100, \$10.00

**GOLD BOUND.** A fine double pure white, enriched by a creamy glow from the gold banded center.

Per 10, \$2.00; Per 100, \$15.00

**HADONA.** Nine petals, striking violet blue with gold center, light blue veins.

Per 10, \$2.00; Per 100, \$15.00

**HERCULE.** Double clear lilac blue.

Per 10, \$1.50; Per 100, \$10.00

**INDO.** Single variety, broad wavy petals of great size. Color dark rich blue, only slightly veined. Yellow central blotch unusually bright.

Per 10, \$2.00; Per 100, \$15.00

**ISO-NO-NAMI** (Waves of the Seaside). Strong grower, blue triple petals tinted rose with white stripes, white petaloids tipped blue.

Per 10, \$1.50; Per 100, \$10.00

**JEANETTE PARRY.** A large single flower with white falls, delicately veined soft blue; tiny mulberry - purple standards. Grows to a height of 30 inches.

Per 10, \$1.50; Per 100, \$10.00

**JOHN LEWIS CHILDS.** Single petaled, delicate white, lightly veined blue; high center petals delicate mauve.

Per 10, \$2.00; Per 100, \$15.00

**KUMA FUNJAN** (Excited Bear). Double intense claret-red, with tufted center, the color being uniform throughout, with the exception of the deep yellow throat markings. Immensely handsome. Height 36 inches.

Per 10, \$2.00; Per 100, \$15.00

**KUMO-NO-OBI.** Magnificent double flowers of massive structure with a bluish-violet border, intensifying towards the center to spectrum violet, with six conspicuous yellow spots at the throat, surrounded by an area of white.

Per 10, \$2.00; Per 100, \$15.00

**KURO-KUMO** (Dark Clouds). A very fine double, uniform, blue self, with deep orange spearpoints at the throat. Beautifully ruffled flowers. Height 40 inches.

Per 10, \$2.00; Per 100, \$15.00

**LA FAVORITE.** Double, large fine white, freely veined blue, and a rich purple center.

Per 10, \$2.00; Per 100, \$15.00

**LILLA COX.** Double petunia-violet, with an attractive bluish cast at the center. There is a bright orange spot on each of the six petals, surrounded by a white area, radiating out into white veins.

Per 10, \$2.00; Per 100, \$15.00

**LUCIA MARSHALL.** A fine large double pansy-violet, with white veins. Center of flower white with yellow spots.

Per 10, \$2.00; Per 100, \$15.00

**MISTY SKY.** Semi-double variety. The sky blue flower petals are broad and of good length. When in their best they resemble misty atmosphere. This is an exceptionally pretty variety; we classify it among the very best in Japanese Iris.

Per 10, \$2.50; Per 100, \$20.00

**MOMYI NO TAKI.** Early flowering six petal type. Very large dark reddish flowers with golden center.

Per 10, \$2.00; Per 100, \$15.00

**MRS. GEO. STUMPP.** A giant single white, with beautifully creped petals. Tiny mauve standards; styles white, flushed mauve. A magnificent variety. Height 30 inches.

Per 10, \$1.50; Per 100, \$10.00

**MRS. J. A. HAYDEN.** Double white softly suffused pale violet. Anthers sometimes develop into extra petals, making almost a triple form. Height 34 inches.

Per 10, \$2.50; Per 100, \$20.00

**NEPTUNE.** Strong growing three petal variety, color of flowers mahogany red.

Per 10, \$1.50; Per 100, \$10.00

**NISHIKI-YAMA** (Mountain Brocade). This is one of the largest and most handsome of all Japanese Iris. Beautiful double petals of rosy lavender heavily veined white.

Per 10, \$2.00; Per 100, \$15.00

**OKI-NO-SHIRAKI.** Double white, light blue veins. Per 10, \$1.50; Per 100, \$10.00

**OTOMENEWOOD.** Large single purple, gold center.

Per 10, \$1.50; Per 100, \$10.00

# *The Glorious* JAPANESE IRIS



Specimen Flower of Japanese Iris. Your Opportunity Collection will produce hundreds of flowers of equal beauty and appeal

## **SPECIAL — OPPORTUNITY COLLECTION**

A sensational buying opportunity. Premium quality, popular Iris offered at a bargain that has never been made before, and may not be made again. Don't fail to take advantage of this offer at once.

BLUE WAVES  
EUMEE  
ISO NO NAMI

LA FAVORITE  
SEACREST  
CAROLINE G. CHILDS  
HERCULE

KAGARI-BI  
MAHOGANY  
WM. TELL

*(Complete descriptions in regular listings)*

**10** each of the above varieties, **100** **\$10.75** | **25** each of the above varieties, **250** **\$21.50**  
**PLANTS**, a \$17.00 value for. . **PLANTS**, a \$30.00 value for.

# WHY JAPANESE IRIS ? ? ?

In the scope of the last few years, many of our tradesman friends, in casual conversation with us, have expressed some wonder at the extensive plantings of Japanese Iris which are in our nurseries. "Why," they asked, "the great attention to this plant family? What is the reason behind the row upon row of Japanese Iris that we find here? What is the value that prompts this great effort?" It has always given us a great deal of pleasure to discuss this with them, and we've found that we were able to impart information that was of value and which would prove profitable to these men in the employment of this beautiful, useful plant in their work.

With us, the romance of the Japanese Iris has its beginning in the infancy of our business, when, as a plant fanciers hobby, we made purchase of 25 plants each of our good varieties for our own enjoyment. In a few years we had increased our quantities of these four varieties. During their flowering season, visitors to our establishment insisted on purchasing whatever we could spare and continuously urged us to grow larger quantities and expand our list.

We then began to contact the outstanding growers of Japanese Iris, always insisting on the better varieties. We would often buy as many as 25 new varieties, soon discovering duplications and discarding inferior ones. We added only those which in our opinion were worth propagating and growing. We are continuing this same system today. That is why we believe that we have growing here in our nurseries the largest plantings of Japanese Iris in cultivation today, consisting of the most worthwhile assortment of varieties.

We carefully disseminated our stock to the trade in all its branches. Everywhere, those who try them report tremendous success and envision the possibilities of good profit in their turnover. This feeling and spirit has grown into a fine department of our business, and each year sees the sale of upwards of a half million rhizomes—repeated year after year this can mean only one thing — that our customers are realizing a good profit from the sale of the Iris that we grow for them.

Here is why they are successful:

**FOR THE LANDSCAPER** — nothing equals their beauty for planting around small lakes and fish ponds, and for livening up a well rounded-out perennial planting.

**FOR THE NURSERYMAN** — they are fast becoming leaders in the assortment of perennials. They are easily grown and always provide the nurseryman with good profits.

**FOR THE RETAIL CATALOGUER** — they outsell most of the items offered in a retail catalog and provide better than ordinary profits.

**FOR THE ROADSIDE STAND** — People calling at stands are asking for Japanese Iris. This is a very worthy item and sufficient quantities of the best varieties should always be kept on hand.

**FOR THE FLORIST** — In recent years the florist trade has fast been discovering that Japanese Iris can be cut in bud, allowed to open in water and in this manner become ideal for use in the better types of large floral arrangements. They are particularly adapted for baskets that are sent to openings.

**Japanese Iris — Continued**

**PAINTED LADY.** Single white, center blotched light Phlox purple, tufts white with Phlox purple edge.

Per 10, \$1.50; Per 100, \$10.00

**PATROCLE.** Single superb dark violet.

Per 10, \$1.50; Per 100, \$10.00

**PROSERPINE.** Single bright rich blue, produced by shading of velvety blue on white.

Per 10, \$1.50; Per 100, \$10.00

**REPSIME.** Giant double flowers, color light blue with wide white margins, stigmas ivory. A most unusual and attractive effect.

Per 10, \$2.00; Per 100, \$15.00

**ROSE ANNA.** Double Ivory white heavy ruby red veins, conspicuous yellow blotch. Stigmas dark plum.

Per 10, \$2.00; Per 100, \$15.00

**ROSE H. SCHEEPERS.** Double, mauve gray, overlaid blue.

Per 10, \$2.00; Per 100, \$15.00

**SEA CREST.** Six-petaled, big and waxy; frost white, with a deep blue shaft, a rift of blue in the glistening spray of whitecaps.

Per 10, \$1.50; Per 100, \$10.00

**SHIRA-NAMI.** A magnificent double pure snow-white, with delightfully frilled edges. Very large flowers of perfect form.

Per 10, \$2.00; Per 100, \$15.00

**SIGO NO URINUS.** Double striking purple with high tufted center.

Per 10, \$2.50; Per 100, \$20.00

**TAIHERAKU.** Double rich vinous purple with conspicuous yellow blotches tipped blue, radiating out into purple veins and feathers, petaloid stigmas gray and lavender.

Per 10, \$1.50; Per 100, \$10.00

**TARTAR PRINCE.** Single, rosy-crimson, white veins, blue halo, high stigmas.

Per 10, \$2.00; Per 100, \$15.00

**TEMPLE FLOWER.** Single, ivory white heavily blended with soft bluish-violet, veined white. Inner petals white edged phlox pink.

Per 10, \$2.00; Per 100, \$15.00

**TEMPLETON.** Sturdy grower, double large mahogany red of a pleasing tone.

Per 10, \$1.50; Per 100, \$10.00

**UCHIU (Universe).** Beautiful, six-petaled flowers of largest size on the longest stems. Color, coerulea blue with golden center.

Per 10, \$2.00; Per 100, \$15.00

**VIOLET RAY.** A very fine six-petaled variety, color violet red.

Per 10, \$2.00; Per 100, \$15.00

**WAKA HGLEI.** Large double blue striped white, the edge of the petals has a rosy cast.

Per 10, \$2.00; Per 100, \$15.00

**WAKAMUSHA (A Young Knight).** Best of the dark striped kinds. Deep, vivid, brilliant pansy-violet veins over a white ground, with a snow-white border. Styles intense, solid blackish-pansy-violet.

Per 10, \$2.00; Per 100, \$15.00

**WASE BANRI.** Strong grower, double large triple petals sky blue with white veins and gold midrib.

Per 10, \$1.50; Per 100, \$10.00

**WISTER'S FAVORITE.** Semi-double, large light blue.

Per 10, \$1.50; Per 100, \$10.00

**WM. TELL.** Cream white with lilac, a fine combination. This is a very popular sort due to its upright habit of growth and pleasing shades. 6 petals.

Per 10, \$1.50; Per 100, \$10.00

**YEZONISHITAI.** Red lavender shaded purple, three petal.

Per 10, \$1.50; Per 100, \$10.00

**YURUSHI NO IRO (Favored Color).** One of the earliest doubles as well as one of the largest and handsomest of all Japanese Iris. Color rich, uniform red, with an intense velvety black-purple bar at the center of each petal. Height 36 inches.

Per 10, \$2.00; Per 100, \$15.00



The above sectional field view illustrates how extensively we grow Japanese Iris.

## IRIS SIBERICA

### Siberian Iris

The ordinary Iris Siberica is too well known for detailed description. We cannot help, however, bringing to your attention the fine assortment of varieties that we are listing below. They grow to a height of 3 to 4 feet. Good established clumps will produce from 11 to 30 long flower spikes. Vases displayed in a living room create a wonderful atmosphere. In addition to landscape plantings they are ideal for bordering brooks or ponds.

**DUCHESS OF YORK.** Standards dark violet; falls massive, circular, deep rich blue. Exceptionally fine variety growing to a height of 36 inches.

Per 10, 60c; Per 100, \$5.00

**KINGFISHER BLUE.** Grows to a height of 54 inches. A fine, large bright blue on four and one-half feet stems.

Per 10, 60c; Per 100, \$5.00

**LADY NORTHCLIFFE.** A stylish-looking rich deep-bright violet, with a beautifully veined white throat. Height 38 inches.

Per 10, 60c; Per 100, \$5.00

**MRS. ROWE.** Very fine silvery white, flushed rose. A good addition to the list of Siberians.

Per 10, 60c; Per 100, \$5.00

**MRS. SANDERS.** Dark violet-purple, with white haft. Nearer a plum purple than the others.

Per 10, 60c; Per 100, \$5.00

**PEGGY PERRY.** Ruffled rich violet-blue, with a white center. An early flowering sort. Grows to a height of 32 inches.

Per 10, 60c; Per 100, \$5.00

**PERIWINKLE.** The largest and finest dark variety, color being deep violet. Grows to a height of 40 inches.

Per 10, 60c; Per 100, \$5.00

**PETER PAN.** In our nurseries this variety is a robust grower, producing light blue flowers of a very desirable shade on exceptionally strong stems.

Per 10, 60c; Per 100, \$5.00

**SIBERICA.** The flowers resemble the Spanish and English Iris. These make a bright show in the garden and are excellent for cutting. They can be cut when in bud and will fully develop in water. In bloom from the latter part of May until the end of June. Flowers are purplish blue; plants are 3 feet high.

Per 10, 60c; Per 100, \$5.00

**SIBERICA ALBA.** White form of the preceding.

Per 10, 60c; Per 100, \$5.00

**SUPERBA.** Large violet-blue flowers; handsome foliage. Fine border plant and grand subject for planting near water, where it blooms profusely.

Per 10, 60c; Per 100, \$5.00

**THELMA PERRY.** Considered an improved Perry's Blue. It is a lighter tone, a soft China blue with a beautiful white throat. The large, finely formed flowers even rival Kingfisher Blue in size.

Per 10, 60c; Per 100, \$5.00

## JASIONE

**PERENNIS.** Neat little border plant with small Scabiosa-like heads of blue, 6-8 inches.

Per 10, \$1.50; Per 100, \$10.00

New !!

## CUT FLOWER IRIS

### California Type

## OCHRULEUCA

Recently it was brought to our attention that this type of Iris is of great value for cut flower purposes. We purchased our plants in California where for many years these Iris commanded high prices on the cut flower markets. When our plants were in full flower the first part of June, we sent a few bunches to the wholesale market and they immediately sold at a high price. All indications are that they will command a good price for many years. They are exceptionally hardy and will grow in fairly heavy or loamy soil; moisture is beneficial. We are pleased to offer you the following range of colors at attractive prices.

Yellow White Cream  
All colors.  
Per 10, \$2.50; Per 100, \$20.00

## LATHYRUS LATIFOLIUS

### Hardy Sweet Peas

The flowers of Hardy Peas are extremely showy and fine for cutting. Charming climbers for covering trellises, arbors, etc. Continuously in bloom.

**PINK BEAUTY.** Large racemes of pleasing deep rose flowers.

Per 10, \$1.00; Per 100, \$7.00

**RED.** The well known red Everlasting Pea.

Per 10, \$1.00; Per 100, \$7.00

**WHITE PEARL.** A great improvement on the older white variety, the stems giving from 12 to 15 flowers each.

Per 10, \$1.00; Per 100, \$7.00

## LAVENDULA

### Lavender

**DELPHINENSIS.** Rare and interesting species, producing pale blue flowers. Height 2 feet.

Per 10, \$1.50; Per 100, \$10.00

**SPICA MUNSTEAD.** Dwarf variety, compact habit, blue flowers.

Per 10, \$1.50; Per 100, \$10.00

**VERA.** The true Sweet Lavender, growing 18 inches high, wonderfully fragrant, blue flowers blooming July and August.

Per 10, \$1.00; Per 100, \$7.00

## LINARIA

### Hardy Snapdragon

**MACEDONICA SPECIOSA.** Desirable flowers for cutting are produced on strong stems. In full bloom the first of June. Very attractive in floral arrangements.

Per 10, \$1.00; Per 100, \$7.00

## Liatris

### Blazing Star or Gayfeather

**ELEGANS.** An informally graceful, highly distinct, and delightfully pretty species. The many stems are filled with clusters of relatively large and starchy florets with long recurved stamens. Purest lavender.

Per 10, \$2.00; Per 100, \$15.00

**HYBRID GRAND DUBOIS.** Large spikes with extra heavy base, tapering to point. Color good violet red.

Per 10, \$2.00; Per 100, \$15.00

**PUNCTATA.** Dwarf form, flower stalks covered with rosy lavender flowers in mid-summer. Prefers sun and loamy soil.

Per 10, \$1.50; Per 100, \$10.00

**PYCNOSTACHYA.** A perfectly hardy perennial of luxuriant growth, doing well in any kind of soil, poor or rich, moist or dry, producing richly colored purple flowers on stout stalks 6 feet high in graceful spikes one foot long. In bloom during July and August. First rate cut flowers.

Per 10, \$1.00; Per 100, \$7.00

**SCARIOZA, (Late Type).** This is a much showier form than is usually sent out for this plant. It has large, showy purple heads and flowers much later than the others. A very imposing form. September. 4 to 5 feet.

Per 10, \$1.50; Per 100, \$10.00

**SCARIOZA, (Early Type).** Similar to above except it flowers in early August and grows from 2 to 3 feet.

Per 10, \$1.50; Per 100, \$10.00

### SCARIOZA WHITE PEARL

Wonderful cut flower. See illustration at right.

Per 10, \$2.00; Per 100, \$15.00

### SEPTEMBER GLORY

This late flowering type was selected from a large number of fine seedlings because of its outstanding beauty. It has proved very popular as a cut flower in the trade for the past few years but has never been offered in growing plants. It is the showiest form of all the late varieties. The purple flowers are produced on extra long spikes during late August and September. A first-class acquisition for the border and for cutting.

2 1/2" Pots,  
Per 10, \$2.00; Per 100, \$15.00

**SPICATA.** Grows to a height of 24 to 30 inches, producing reddish violet flowers on spikes from 12 to 15 inches in length. It flowers about three weeks earlier than any other Liatris. It is very attractive when used in arrangements with Delphinium Belladonna or other seasonable flowers.

Per 10, \$1.00; Per 100, \$7.00

## LYSIMACHIA

### Loosestrife

**CILIATA.** Grows to a height of 12 to 15 inches, producing yellow flowers. A useful plant for wet locations.

Per 10, \$1.00; Per 100, \$7.00

**NUMMULARIA, (Creeping Jenny).** Neat carpeting plant for shade or semi-shade, with large yellow flowers during July and August.

Per 10, \$1.00; Per 100, \$7.00

**VULGARIS.** Height 2 feet, large oval shaped leaves. Yellow flowers.

Per 10, \$1.00; Per 100, \$7.00



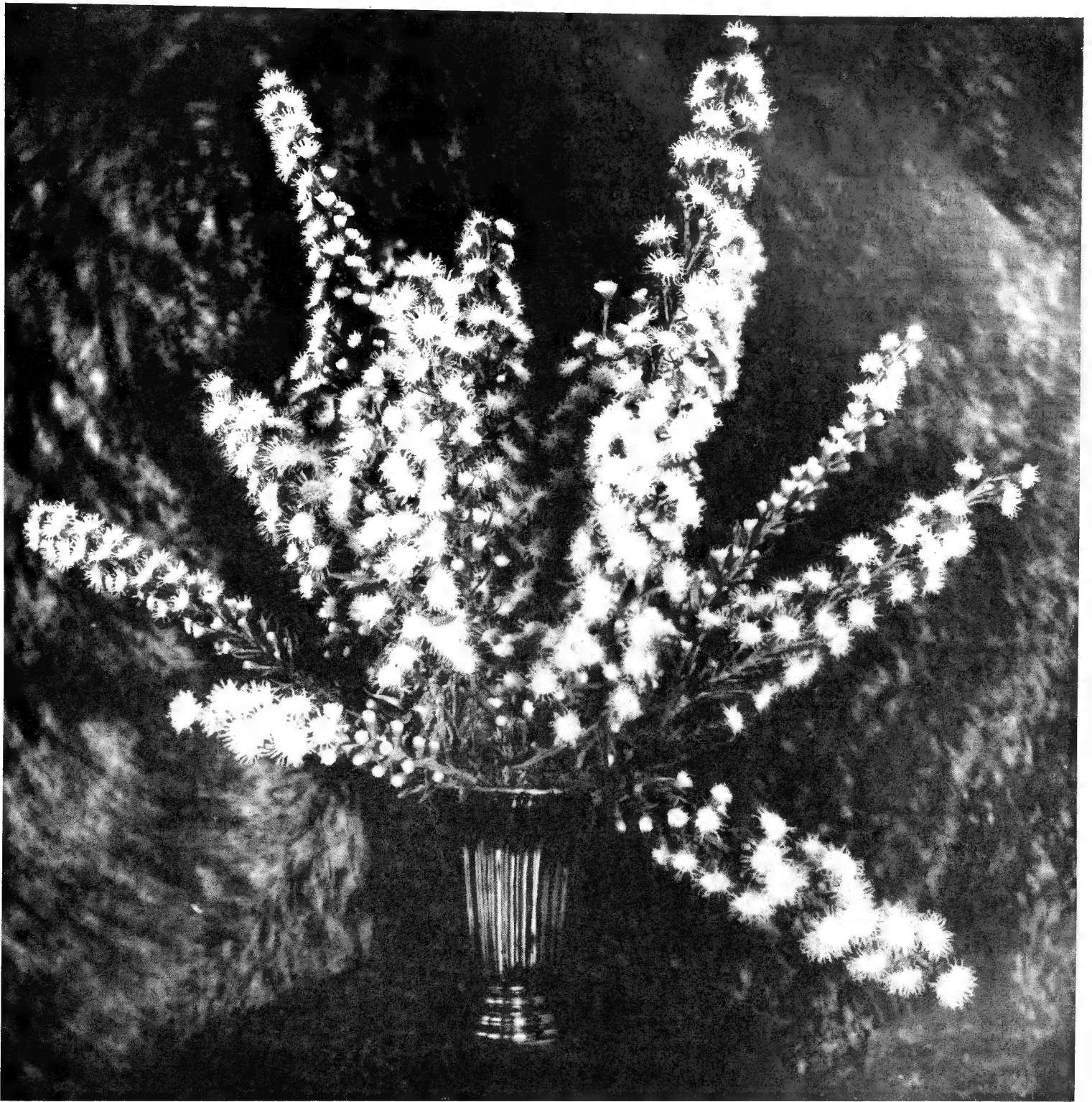

## *Liatris Scariosa White Pearl*

The very artistic arrangement above was created by using flower spikes cut from our spring planting of White Pearl. The beautiful white flowers can be used in connection with other flowers or by themselves for the larger floral pieces. We believe that this is one of the nicest items for florists that has come to our attention for a long time. We very highly recommend that all growers make a planting of this white Liatris. We are sure that it will become one of the most valuable cut flowers in your establishment. The plants grow 3 to 4 feet with elegant flower spikes thickly covered with lovely fluffy white blooms which reach more than half way down the stems. Very often when the main flowers are cut, later in the season the side shoots will also develop fine quality flowers on short stems which can be used in smaller vases or in arrangements with other flowers.

**Per 10, \$2.00; Per 100, \$15.00**

# Lilium

**CANADENSE.** Drooping bells which vary from yellow to red with maroon dots.

Per 10, \$1.50; Per 100, \$10.00

**REGALE OR MYRIOPHYLLUM.** The Regal Lily. Large white trumpet slightly suffused with pink outside and a beautiful shade of canary yellow in the center. Stigma and stamens bright orange. Wonderful cut flower.

4-5 inch circumference.

Per 10, \$1.00; Per 100, \$7.00

6-7 inch circumference.

Per 10, \$1.50; Per 100, \$10.00

**SHELBURNE HYBRID.** Beautiful; fragrant; white with lemon shading.

Per 10, \$2.00; Per 100, \$15.00

**SUPERBUM,** (Swamp Lily). Graceful stems five to six feet, terminating in a pyramid of bright orange crimson flowers.

Per 10, \$1.00; Per 100, \$7.00

**TENUIFOLIUM.** A small slender growing Lily, not more than eighteen inches high, with bright scarlet flowers and recurved petals. One of the prettiest little Lilies in cultivation.

Per 10, \$1.00; Per 100, \$7.00

**TIGRINUM, VAR. SPLENDENS.** By far the best form of Tiger Lily we have had. It is taller, with handsome, large flowers and a much healthier plant.

Per 10, \$1.00; Per 100, \$7.00

## LILY-OF-THE-VALLEY

### Convallaria

The most familiar hardy perennial we list. An excellent plant for shady situations. Spikes from 8 to 10 inches high. Small bell shaped pure white flowers, blooming in early Spring. Very fragrant. 2 year clumps.

Per 10, \$1.50; Per 100, \$10.00

## LINUM

### Flax

A desirable plant for the border or rockery growing about 2 feet high with light graceful foliage and large flowers, all summer.

**ALPINUM.** A rare species of prostrate growth with showers of pale blue blossoms throughout the summer.

Per 10, \$1.50; Per 100, \$10.00

**FLAVUM NANUM COMPACTUM.** A new dwarf yellow strain, growing to a height of 6 inches. Very desirable for the rock garden.

Per 10, \$1.50; Per 100, \$10.00

**LEWISII.** Pretty, fragrant blue flowers with pale blotches.

Per 10, \$1.50; Per 100, \$10.00

**NARBONNENSE.** Forms a spreading clump of attractive foliage with a profusion of azure-blue flowers with white eye. Very handsome for the rockery.

Per 10, \$1.50; Per 100, \$10.00

**PERENNE.** May-August. Very attractive both in foliage and bloom. Flowers beautiful pale blue on slender graceful stems.

Per 10, \$1.00; Per 100, \$7.00

**PERENNE ALBA.** Milk white flowers, very decorative.

Per 10, \$1.00; Per 100, \$7.00

## LOBELIA

### Indian Paintbrush

Handsome border plants thriving in any ordinary garden soil, but preferring a moist deep loam. Season August till late September.

**CARDINALIS,** (Cardinal Flower). Rich fiery cardinal flowers, strong plants, often producing 10 to 18 spikes, 24 to 30 inches long. Few plants are more effective at their season of bloom, which extends from early August till late in September.

Per 10, \$1.50; Per 100, \$10.00

**SYPHILITICA,** (Great Lobelia). A choice selection of our native Lobelia with large spikes of blue flowers; July to September.

Per 10, \$1.50; Per 100, \$10.00

**SYPHILITICA ALBA.** White form of the preceding.

Per 10, \$1.50; Per 100, \$10.00

## LOTUS

### Babies' Slipper

**CORNICULATUS, FL. PL.** Double yellow.

Per 10, \$2.00; Per 100, \$15.00

## LYCHNIS

### Campion

A fine old-fashioned flower, bearing large heads of brilliantly colored blooms, that live up the border during Summer and early Autumn.

**ALPINA.** Red purple, very dwarf neat rock plant.

Per 10, \$1.50; Per 100, \$10.00

**CHALCEDONICA.** Heads of vivid scarlet flowers, blooming a long time. One of the brightest plants in the hardy border. 3 feet.

Per 10, \$1.00; Per 100, \$7.00

**HAAGEANA.** Very showy, producing orange red, scarlet, or crimson flowers. Light shade. 1 ft. June to August.

Per 10, \$1.50; Per 100, \$10.00

**VISCARIA SPLENDENS.** Brilliant red.

Per 10, \$1.00; Per 100, \$7.00

**VISCARIA FL. PL.** An exceptional perennial, with such distinctiveness when in flower, it attracts attention from a great distance. The plants are made up with long narrow foliage, producing vermilion red flowers on stems 14 inches in length. As a garden flower for show purposes it cannot be beat. The flowers can also be cut and used in vases. We very highly recommend it.

Per 10, \$1.50; Per 100, \$10.00



Lychnis Viscaria Fl. Pl.

## LUPINUS

The Lupines produce beautiful long spikes of pea shaped flowers about a foot long on stems three feet high. Very attractive garden or cut flowers.

**POLYPHYLLUS, Blue.**

**POLYPHYLLUS, Rose.**

**POLYPHYLLUS, White.**

Per 10, \$1.50; Per 100, \$10.00

**NEW RUSSELL LUPINES.** Russell's Lupines bear enormous, well-rounded, long, symmetrical flower-spikes, often 3 ft. or more in length, each spike a mass of gorgeous color. The colors include shades never before seen in Lupines. Individual flowers are above average size and are very closely set on the stem. All the flowers on a spike open at one time and they keep well when cut.

2 1/4" Pots, Per 10, \$2.00; Per 100, \$15.00

## LYTHRUM

### Purple Loosestrife

**ROSEUM SUPERBUM.** Bright rosy-red flowers are produced on 3 feet stems during August and September. They are very attractive when used in connection with other flowers during the late summer months.

Per 10, \$1.50; Per 100, \$10.00

## MAZUS

**REPTANS.** A dwarf and interesting alpine plant, covered in early spring with dainty lilac flowers, with a small white lip borne just above the foliage. A very attractive subject for the rock garden. Thrives best in well drained sandy soil; will grow well in light shade.

2 1/4" Pots, Per 10, \$1.50; Per 100, \$10.00

## MENTHA

**PIPERITA (PEPPERMINT).** One of the most useful herbs.

Per 10, \$1.00; Per 100, \$7.00

## MERTENSIA

**VIRGINICA,** (Virginia Bluebells). A foot or two high with dark green foliage and loose panicles of rich blue, rose-tinted flowers in early Spring.

Per 10, \$1.00; Per 100, \$7.00

## MITCHELLA

**REPENS.** Trailing evergreen vine or ground cover with rich green, rounded leaves, waxy white, fragrant flowers, tinged with pink in June and July and bright red berries in the fall. Valuable for planting in rockeries or under evergreen trees.

Per 10, \$1.00; Per 100, \$7.00

## MITELLA

**DIPHYLLA.** Bishops - Cap. The hairy stems are 6 to 12 inches high. Leaves are heart-shaped, lobed and toothed. White flowers.

Per 10, \$1.00; Per 100, \$7.00

## Note

Have you examined Pages 17-21 for the newest introductions in Hardy Chrysanthemums?

## MATRICARIA

Feverfew

Novel — Attractive

These entrancing little plants never fail to create an excited interest wherever they are shown.

**DWARF DOUBLE SNOWBALL.** Dwarf compact bushy plants excellent for borders. A mass of double white flowers throughout late summer and early fall. 12 inches.

Per 10, \$1.00; Per 100, \$7.00

**GOLDEN BALL.** A dwarf golden yellow border plant. Forms a mass of blooms. 10 inches.

Per 10, \$1.00; Per 100, \$7.00

**TALL DOUBLE WHITE.**

Per 10, \$1.00; Per 100, \$7.00

## MONARDA or BERGAMOT

Oswego Tea

Showy plants growing from 2 to 3 feet high, succeeding in any soil or position, with aromatic foliage and producing their bright red flowers during July and August. The flowers are borne in a close head or whorl, and the leaves are more or less fragrant.

**DIDYMA, CAMBRIDGE SCARLET.** Brilliant crimson flowers are produced freely from June until August. A good plant for wild garden as well as border. 2½ feet.

Field Grown, Per 10, \$1.50; Per 100, \$10.00  
2¼" Pots, Per 10, \$1.00; Per 100, \$7.00

**FISTULOSA,** (Wildbergamont). Grows two feet tall and bears pale purple blossoms in midsummer.

Per 10, \$1.00; Per 100, \$7.00

**DIDYMA ROSE QUEEN.** A very beautiful Monarda, with heads of flowers of a soft clear pink. Grows to a height of 2 feet.

Per 10, \$1.50; Per 100, \$10.00

**MRS. PERRY.** Brilliant rose-scarlet flowers in August and September. Very showy in border plantings.

2" Pots, Per 10, \$1.50; Per 100, \$10.00

## MYOSOTIS

Forget-Me-Not

Nearly everyone is familiar with the Forget-me-not which makes such beautiful pictures in the garden in early Spring. They are charming in border, rock garden, or by the waterside.

**ALPESTRIS ROSEA.** Pale rose flowers.

Per 10, \$1.00; Per 100, \$7.00

**ALPESTRIS ALBA.** Pretty Spring bedder, white flowers.

Per 10, \$1.00; Per 100, \$7.00

**ALPESTRIS BLUE.** Large clear blue.

Per 10, \$1.00; Per 100, \$7.00

**PALUSTRIS SEMPERFLORENS.** Large, rich blue flowers with yellow eye; a charming plant for damp places and a more profuse bloomer than the alpestris.

Per 10, \$1.00; Per 100, \$7.00

## NIEREMBERGIA

Trailing Cup Flower

**RIVULARIS.** A charming dwarf creeping Alpine plant bearing large creamy white cup-shaped flowers from June till September; most desirable plants for the rockery.

Field Grown, Per 10, \$1.50; Per 100, \$10.00  
2¼" Pots, Per 10, \$1.50; Per 100, \$10.00

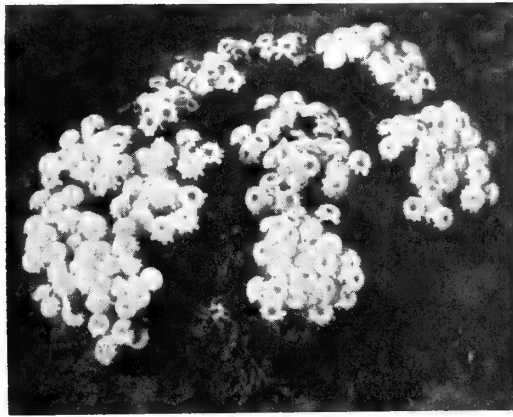

Matricaria, Dwarf Double Snowball

## NEPETA

Ground Ivy or Catmint

**CATARIA.** Catnip, strongly scented.

Per 10, \$1.50; Per 100, \$10.00

**MACRANTHA.** Showy border species, abundance of violet flowers.

Per 10, \$1.50; Per 100, \$10.00

**MUSSINI.** A most desirable border or rock plant with gray green foliage and covered with masses of pale lavender blue flowers, all Spring and intermittently during the summer. 1 foot high and has a spread of 12 to 15 inches.

Per 10, \$1.50; Per 100, \$10.00

**NERVOSA.** A splendid plant for the larger type of rock garden and much superior for this purpose to Nepeta Mussini. The flowers are of a clear light blue, and have a brighter and more attractive effect.

Per 10, \$1.50; Per 100, \$10.00

**SIX HILLS GIANT.** Neat compact habit of growth and altogether an improvement over Mussini, producing a larger and finer flower. Especially good for edging walks in dry, sunny places. Flowers are excellent for cutting and make a fine show in the border.

Field Grown, Per 10, \$2.00; Per 100, \$15.00  
2" Pots, Per 10, \$1.50; Per 100, \$10.00

**SŌUV. DE CHAUDRON.** Large rich lilac blue flowers. 1 foot. June-September.

Per 10, \$1.50; Per 100, \$10.00

## OENOTHERA

Evening Primrose

Elegant for a sunny position in the border or on the rockery, blooming all summer.

**MISSOURIENSIS.** 10 inches. June to August. A low species with prostrate ascending branches, profuse bloomer. Solitary flowers often 4 inches across.

Per 10, \$1.50; Per 100, \$10.00

## PATRINA

**SCABIOSAEFOLIA.** Golden Valerian. A highly meritorious hardy perennial for the border. High-held sprays of little golden-yellow Valerian flowers. Good for cutting, lasting well.

Per 10, \$1.50; Per 100, \$10.00

## PACHYSANDRA

Japanese Spurge

Ground covering plant, averaging 6 to 8 inches in height and branching freely into a dense mat. Its shapely indented foliage is practically evergreen. It bears small spikes of light colored flowers during May and June. As a border for walks and drives it is most attractive; also splendid for steep slopes in sun or shade and for dense shade under any kind of trees.

3" Pot Plants,

Per 10, \$1.25; Per 100, \$8.00

Per 1000, \$75.00; 250 at 1000 Rate

## Penstemon

Beard-Tongue

Few genera among the popular hardy perennials afford a greater number that are so attractive. Their natural gracefulness, variety of colors, and great abundance of flowers make them useful in many places. Though hardy as a rule, too much frost with an excess of moisture in winter seems to be fatal to most of this genus. The flowers are tubular and like foxglove in shape.

**BARBATUS TORREYI.** Spikes two feet long of bright scarlet flowers from June till August. A very effective plant for the border.

Per 10, \$1.00; Per 100, \$7.00

**BLUE GEM.** Strikingly pretty. Habit of growth compact. Produces many flowers of a rich blue; grows 12 to 14 inches in height.

Per 10, \$1.50; Per 100, \$10.00

**CONFERTUS BLUE.** High above the foliage are great showy blossom-clusters. Effect is of a brilliant blue, the tubers touched with violet.

Per 10, \$1.50; Per 100, \$10.00

**CORAL GEM.** Coral pink large spikes, makes up beautiful with Delphinium Belladonna or hardy Asters.

Per 10, \$1.50; Per 100, \$10.00

## GARNET

Large, rich garnet colored flowers, gracefully placed on 14 to 18 inch stems. See Novelties, Page 3.

2" Pots, Per 10, \$1.40; Per 100, \$9.50

**GLABER ROSEUS.** Pretty strain of dwarf species, flowers pink to deep rose.

Per 10, \$1.50; Per 100, \$10.00

**GRANDIFLORUS.** One of the showiest, with thick, leathery leaves at base of stem and long, one-sided spikes of large, showy, lilac or purple flowers. Very desirable cut flower, blooming in May and June.

Per 10, \$1.50; Per 100, \$10.00

**LAEVIGATUS AVALON.** A splendid dwarf variant of a splendid species. Dense panicles of trumpet blossoms, pearl white to quaker lavender.

Per 10, \$1.50; Per 100, \$10.00

**OVATUS.** A strong growing variety from the Rocky Mountains. Rich purplish blue flowers on stems over three feet tall. Good cut flowers and excellent in the sunny border.

Per 10, \$1.50; Per 100, \$10.00

**SHELL PINK.** Flower spikes 30" high. Quite large flowers. Makes up with most any cut flower.

2¼" Pots, Per 10, \$1.50; Per 100, \$10.00

## ORDER EARLY!

Reserve your selections now and avoid the disappointments that necessarily occur when many varieties are sold out.

# Peonies . . .

With each spring season it seems that more growers are including Peonies in their early planting plans. Our extensive fields and modern equipment make us prepared to handle your orders with the best of service. The plants which we shall send to you are young and have their full vitality, since we never market the cut flowers. You are assured of maximum results with your early plantings of our young vital stock.

**ALBATRE.** Pure white with a few pencillings of carmine on the edge of center petals.

Per 10, \$2.00; Per 100, \$16.00

**ALBERT CROUSSE.** Large, very full convex blooms of soft shell-pink.

Per 10, \$2.50; Per 100, \$20.00

**ALEXANDER DUMAS.** A brilliant pink, interspersed with salmon, white and chamois.

Per 10, \$2.00; Per 100, \$16.00

**ALEXANDRIANA.** Very large, full, double, rose type flower of light violet-rose.

Per 10, \$2.00; Per 100, \$16.00

**AUGUSTINE D'HOOR.** Very deep, rich, brilliant solferino-red with slight silvery reflex.

Per 10, \$2.00; Per 100, \$16.00

**CHARLES McKELLIPP.** Irregular rich crimson petals of the center are mingled with gold stamens.

Per 10, \$2.00; Per 100, \$18.00

**CHESTINE GOWDY.** The broad outer petals are silvery pink, enclosing a zone of five irregularly shaped petals of deep rich cream.

Per 10, \$2.00; Per 100, \$16.00

**DR. H. BARNSBY.** Purple red, changing to lighter color with a blue reflection.

Per 10, \$2.50; Per 100, \$20.00

**EUGENIE VERDIER.** Late. Very large, compact blooms of pale hydrangea pink, with outer guard petals of lilac white.

Per 10, \$2.00; Per 100, \$16.00

**FELIX CROUSSE.** Brilliant red, late mid-season.

Per 10, \$2.00; Per 100, \$15.00

**FESTIVA MAXIMA.** Paper white; crimson markings in center.

Per 10, \$2.00; Per 100, \$15.00

**FLORAL TREASURE.** A rose type flower of delicate salmon-pink.

Per 10, \$1.75; Per 100, \$12.00

**GEORGIANA SHAYLOR.** Very large, double light rose-pink flowers.

Per 10, \$3.00; Per 100, \$25.00

**GERMAINE BIGOT.** Very large mid-season to late; a royal variety. Satiny pink.

Per 10, \$1.50; Per 100, \$10.00

**GOLDMINE.** Japanese type, tyrian-rose petals with golden stamens.

Per 10, \$3.00; Per 100, \$25.00

**JEANNE D'ARC.** Soft pink intermingled with sulphur, white and rose, center spotted carmine.

Per 10, \$2.00; Per 100, \$16.00

**JUBILEE.** Buds show delicate opal tints; as they unfold the color changes to ivory-white.

Per 10, \$2.50; Per 100, \$20.00

**KARL ROSENFELD.** A pure, rich, intense crimson of half-rose type.

Per 10, \$2.00; Per 100, \$15.00

**KELWAY'S QUEEN.** Fragrant flesh pink.

Per 10, \$6.50; Per 100, \$60.00

**LA PERLE.** Outer petals are delicate lilac white enclosing a globular center of soft violet rose.

Per 10, \$2.00; Per 100, \$16.00

**LORD KITCHENER.** Bomb type flowers, bright cherry-red. Midseason.

Per 10, \$3.00; Per 100, \$25.00

**MADAM CROUSSE.** Uniform pure white, with the center petals occasionally flecked crimson.

Per 10, \$1.50; Per 100, \$10.00

**MADLINE GAUTHIER.** Early mid-season. Petals of silvery flesh pink, surrounding golden stamens.

Per 10, \$4.50; Per 100, \$40.00

**MARCHIONESS OF LANSDOWNE.** Large white flowers sometimes changing in color to silvery pink.

Per 10, \$2.50; Per 100, \$20.00

**MARIE CROUSSE.** Soft salmon-pink shaded a glossy satiny lilac.

Per 10, \$2.50; Per 100, \$20.00

**MARIE JACQUIN.** The water-lily Peony. Semi-double, cup-shaped white flowers.

Per 10, \$2.00; Per 100, \$16.00

**MARY BRAND.** Vivid crimson with a silvery sheen that gives it great brilliance.

Per 10, \$3.00; Per 100, \$25.00

**MIKADO.** Japanese type, extra fine variety, dark crimson flowers.

Per 10, \$3.00; Per 100, \$25.00

**MILTON HILL.** Flowers large, cupped, clear soft flesh color. Turns nearly white in full sunlight.

Per 10, \$3.00; Per 100, \$25.00

**MME. CALOT.** Hydrangea-pink.

Per 10, \$2.50; Per 100, \$20.00

**MME. DUCEL.** Pink of medium shade with silvery reflex.

Per 10, \$2.00; Per 100, \$15.00

**MME. JULES DESSERT.** Flowers are delicate flesh pink, shading to straw white.

Per 10, \$3.00; Per 100, \$25.00

**MONS DUPONT.** Very large cup-shaped flower, ivory white center petals splashed with carmine.

Per 10, \$2.00; Per 100, \$18.00

**MONS JULES ELIE.** Color an ideal glossy lilac-pink, shading to a deeper rose at the base.

Per 10, \$2.00; Per 100, \$16.00

**MR. L. VAN LEEUWEN.** Late midseason pure light crimson, double type flowers.

Per 10, \$4.50; Per 100, \$40.00

**NELLIE.** A very large flower of uniform shell-pink.

Per 10, \$3.00; Per 100, \$25.00

**OFFICINALIS RUBRA FL. PL.** Rich deep crimson; the great Decoration Day Peony.

Per 10, \$3.00; Per 100, \$25.00

**PRESIDENT TAFT.** Delicate hydrangea pink, completely enveloped in a halo of white. Profuse bloomer.

Per 10, \$3.00; Per 100, \$25.00

**PHILOMELE.** Guard or primary petals bright violet-rose, anemone center, of lingulated narrow golden-yellow petals changing to cream or amber-yellow.

Per 10, \$2.00; Per 100, \$15.00

**PRESIDENT ROOSEVELT.** It is deep, rich, brilliant red in color.

Per 10, \$2.00; Per 100, \$18.00

**PRINCESS BEATRICE.** Guards and crown light violet-rose, collar cream-white, center flecked crimson.

Per 10, \$2.00; Per 100, \$16.00

**REINE HORTENSE.** Semi-rose type flower is uniform hydrangea-pink; guards and center petals marked carmine.

Per 10, \$3.00; Per 100, \$25.00

**RICHARDSON'S RUBRA SUPERBA.** Rich crimson, ball-shaped flowers of good quality. Late flowering type.

Per 10, \$2.50; Per 100, \$20.00

**ROSA BONHEUR.** Very large rose type flower. Light violet-rose, guard petals are flecked crimson. Late mid-season.

Per 10, \$3.00; Per 100, \$25.00

**SARAH BERNHARDT.** Semi-rose type. Mid-season. Apple blossom pink, with each petal silver-tipped.

Per 10, \$2.00; Per 100, \$15.00

**SOUV. DE CHAS. GOMBAULT.** It is tri-color, flowers are built up crown shaped, fine lasting qualities.

Per 10, \$2.00; Per 100, \$18.00

**TOURANGELLE.** Large rose type flower. Opalescent pearly white, suffused with shades of delicate salmon and Le France-rose.

Per 10, \$2.50; Per 100, \$20.00

**UMBELLATA ROSEA.** Very early. Large flower, guards laid with delicate salmon and Le France pink tints.

Per 10, \$2.00; Per 100, \$16.00

**WALTER FAXON.** Color is soft coral-pink, shaded lighter at the ends of the petals and deeper rose-pink at base.

Per 10, \$3.50; Per 100, \$30.00

## PHYSALIS

### Japanese Lantern

**FRANCHETI NEW GIANT.** We recommend this giant form of Chinese Lantern plant with every confidence to our customers. The orange-scarlet lanterns are much larger than the well known Francheti.

Per 10, \$1.50; Per 100, \$10.00

## PHYSOSTEGIA

### False Dragonhead

**GRANDIFLORA VIVID.** Grows from 18-24 inches with large heads of bright violet mauve flowers. Very desirable for cutting.

Per 10, \$1.50; Per 100, \$10.00

**VIRGINICA ROSEA.** Forms large clumps 3 to 4 feet high, bearing long spikes of delicate pink flowers in July and August.

Per 10, \$1.00; Per 100, \$7.00

## PHYSOSTEGIA

### GRANDIFLORA VIVID TALL TYPE

See Illustration at right

Similar in color to the well-known Grandiflora Vivid, except that this variety grows to a height of 30 inches. The flower spikes are also larger and the color a little more striking. It continues to bloom throughout the entire months of July and August. In floral arrangements this Physostegia is very outstanding. Due to its desirable color, it blends in well with other flowers, and is really a worthwhile variety.

Per 10, \$1.50; Per 100, \$10.00



Physostegia Grandiflora, Vivid Tall Type

## PLUMBAGO

### Leadwort

**LARPENTAE.** One of the most desirable border and rock plants. It is of dwarf, spreading habit, growing 6 to 8 inches high, covered with deep blue flowers during the summer and fall. The flowers are borne in small clusters just above the foliage. Does well in the rock garden in full sun or light shade.

Per 10, \$1.50; Per 100, \$10.00

## PLATYCODON

### Balloon Flower

The Platycodons are closely allied to the Campanula and form neat, branching bushes of upright habit, 2 to 2½ feet high, producing their attractive blue or white flowers from July to October. They are very satisfactory hardy plants for the sunny border.

**GRANDIFLORA.** Blue, 18 inches. June to October. Large, showy, deep blue flowers. Good for rock garden and border.

Per 10, \$1.00; Per 100, \$7.00

**GRANDIFLORA ALBA.** White-flowered form of the above.

Per 10, \$1.00; Per 100, \$7.00

**MARIESI.** A beautiful dwarf species, with broad, thick foliage and large, deep violet-blue flowers on 12-inch stems in great profusion throughout the entire summer.

Per 10, \$1.00; Per 100, \$7.00

**MARIESI ALBA.** A white form of the preceding.

Per 10, \$1.00; Per 100, \$7.00

## POTENTILLA

Charming plants for the border with brilliant flowers that are produced in profusion from June to August. Strawberry-like leaves and showy.

**APPENNINA AUREA (R).** Alpine species with yellow flowers, 6 inches.

Per 10, \$1.00; Per 100, \$7.00

**DELPHINENSIS.** Mounds of flowers, a vast profusion of buttercups in deepest, richest golden yellow.

Per 10, \$1.50; Per 100, \$10.00

**ENGADENSIS.** A new introduction, growing to a height of 12 to 14 inches. Dense habit of growth. Produces pure white flowers in early spring in great abundance. We highly recommend this for rock garden plantings and where a neat little plant is desired in the flower border.

Per 10, \$1.50; Per 100, \$10.00

**NEP. MISS WILLMOTT (R).** Free flowering dwarf variety with bright carmine flowers.

Per 10, \$1.50; Per 100, \$10.00

**WARRENSI.** Splendid, large bright flowers of deepest glossy yellowness, carried for months over foliage of dark green.

Per 10, \$1.50; Per 100, \$10.00

## POLEMONIUM

### Jacob's Ladder

**COERULEUM GRANDIFLORUM BLUE.** Large deep blue flowers in May and June. 2 feet.

Per 10, \$1.00; Per 100, \$7.00

**COERULEUM ALBUM.** Many belled sprays of white translucence. Upright sheafs of blossoms.

Per 10, \$1.00; Per 100, \$7.00

**PAUCIFLORUM.** The flowers are little trumpets, rather than bells, long-showing and many, all of an unusual color tone, midway between amber and the rich brown-shaded gold of buckwheat honey, with a hint of rosy apricot flushing about the flare of the trumpet.

Per 10, \$1.50; Per 100, \$10.00

**REPTANS (R).** Small rock garden or low border form growing only 6-8 inches tall, with deep blue flowers.

Per 10, \$1.50; Per 100, \$10.00

## METHOD OF SHIPPING

The method of shipping is as essential as growing the plant itself. Unless otherwise instructed, practically all plants are forwarded by Railway Express. This is the speediest and most reliable service that we know of today, also very economical.

We have frequent pick-ups daily right from our packing house and various trains are met with our shipments. This wonderful service, coupled with a good job of packing, assures you of receiving your plants promptly and in the best of condition.

# Hardy Phlox . . .

## GOOD QUALITY FIELD GROWN PLANTS

**ADMIRAL.** Reddish pink, very large trusses.

Per 10, \$1.50; Per 100, \$10.00

**AETNA.** Strong growing variety, producing beautiful dark red flowers with a darker eye.

Per 10, \$1.50; Per 100, \$10.00

**AFRICA.** A brilliant carmine-red with blood-red eye. Well shaped flower heads composed of large florets. Good strong stems and not subject to mildew if properly taken care of. One of the best dark red varieties grown.

Per 10, \$1.50; Per 100, \$10.00

**ALQUENFREN.** Very strong grower producing lilac rose flowers. A very satisfactory garden variety.

Per 10, \$1.50; Per 100, \$10.00

**ANNIE LAURIE.** Rich deep salmon, large trusses. Very beautiful and growing to a height of about 3 ft.

Per 10, \$2.00; Per 100, \$15.00

**APOLLO.** Brilliant crimson, medium height.

Per 10, \$1.50; Per 100, \$10.00

**AUSTRALIS.** Salmon-red.

Per 10, \$1.50; Per 100, \$10.00

**B. COMTE.** Tall growing variety producing large heads of rich satiny amaranth flowers. Very brilliant. Looks well planted close to a yellow-flowered plant.

Per 10, \$1.50; Per 100, \$10.00

**BEACON.** Brilliant cherry-red. Grows 36 inches high. The flowers are carried on straight, strong stems. An excellent variety and one of the best of this color.

Per 10, \$1.50; Per 100, \$10.00

**BLUE HILL.** The nearest to blue in Phlox colors.

Per 10, \$1.50; Per 100, \$10.00

**BORDER QUEEN.** Heads are enormous and flowers are pure pink. Very rare and beautiful. Plants are dwarf and excellent for garden.

Per 10, \$1.50; Per 100, \$10.00

**BREAK O' MORN.** A recent introduction. Medium strong grower. Flowers are of a distinct delicate shade of pink with red eye.

Per 10, \$1.50; Per 100, \$10.00

**BRIDESMAID.** Pure white with large crimson-carmine eye.

Per 10, \$1.00; Per 100, \$7.00

**CHAMPION.** One of the pleasing old rose types. Very free flowering. It is also somewhat distinct in the general run of pink phlox.

Per 10, \$1.50; Per 100, \$10.00

**COLONIAL.** Strong grower, extra large light blue flowers, blooming for a long period of time.

Per 10, \$1.00; Per 100, \$7.00

**COUNT ZEPPELIN.** Pure white flowers with vermilion-red eye. There is no fading or suffusing of color. Considered the best of the calico types.

Per 10, \$1.50; Per 100, \$10.00

**CREPESCULE.** Silvery mauve, carmine eye.

Per 10, \$1.00; Per 100, \$7.00

**DAILY SKETCH.** Soft salmon pink with a carmine eye. The individual flowers and trusses are extremely large and together with the color and vigorous growth make this an outstanding sort.

Per 10, \$1.50; Per 100, \$10.00

**DRAMA.** Large individual flowers in rounded trusses. A rich blue purple with a deeper eye.

Per 10, \$1.50; Per 100, \$10.00

**ECLAIREUR.** Brilliant rosy Magenta, white eye. July-August. 32 inches.

Per 10, \$1.00; Per 100, \$7.00

**E. I. FARRINGTON.** We believe this Phlox was never given full credit for its real beauty. In our large fields this was one of the most admired varieties. It is a most striking Phlox, whether noticed in a large field or a garden planting. It grows to a height of 18 to 24 inches, builds up well and carries its foliage clear to the ground. Produces large heads of beautiful salmon pink flowers. We recommend you include it in your assortment. After seeing it in flower, we are sure you will appreciate our advice.

Per 10, \$1.50; Per 100, \$10.00

**ENCHANTRESS.** Bright salmon-pink with dark eye, resembling Elizabeth Campbell in color, but of much stronger growth and rich green, glossy foliage.

Per 10, \$1.50; Per 100, \$10.00

**ETHEL PRITCHARD.** A delightful French-mauve color. Strong grower.

Per 10, \$1.50; Per 100, \$10.00

**EVELYN.** Introduced as the "Pink Miss Lingard." The trusses are somewhat similar to Lingard and it also has the free flowering habit. Flowers are of medium size and a soft lively pink in color.

Per 10, \$1.50; Per 100, \$10.00

**FUERBRAND.** Brilliant orange-scarlet, sometimes almost vermilion. Flowers very freely. Of medium height.

Per 10, \$1.50; Per 100, \$10.00

**FRENCH BEAUTY.** Mammoth trusses of beautiful flowers of a pure pink that glows and simmers in the sunlight.

Per 10, \$1.00; Per 100, \$7.00

**GENERAL VON HEUTZ.** Enormous large flowers of a brilliant salmon red color with pure white center. 30 inches.

Per 10, \$1.00; Per 100, \$7.00

**GEORGE STIPP.** Glowing salmon. A new variety with large individual blooms and clusters.

Per 10, \$1.50; Per 100, \$10.00

**HARVEST FIRE.** A strong grower, producing brilliant salmon-orange flowers. The heads are large as well as the individual flowers.

Per 10, \$2.00; Per 100, \$15.00

**INNOCENCE.** Pure white; large; tall.

Per 10, \$1.50; Per 100, \$10.00

**JOHNSON'S FAVORITE.** Light salmon-pink with a dark red eye, resembling Elizabeth Campbell, but superior in every way. Strong grower.

Per 10, \$1.50; Per 100, \$10.00

**LILLIAN.** Lovely pure pink without any trace of magenta or rose. The florets are large, the flower heads of good size and are borne in remarkable profusion.

Per 10, \$1.50; Per 100, \$10.00

**MARY LOUISE.** A good grower of medium height with clean foliage. Produces pure glistening snow-white heads of unusually large size, the individual flowers being twice as large as other White varieties.

Per 10, \$2.00; Per 100, \$15.00

**MIA RUYS.** A dwarf vigorous variety with large heads of pure white blossoms.

Per 10, \$1.50; Per 100, \$10.00

**MISS LINGARD.** Pearly white flower, with delicate pink eye, very remarkable bloomer, producing two or three crops of flowers during the season; indispensable as a cut flower for Florists' use. It is the best early White Phlox known.

Per 10, \$1.50; Per 100, \$10.00

**MRS. CHARLES DORR.** Clear lavender. Tall.

Per 10, \$1.00; Per 100, \$7.00

**MRS. W. G. HARDING.** Deep salmon-pink.

Per 10, \$1.50; Per 100, \$10.00

**NEW BIRD.** Amaranth-red, of great brilliancy.

Per 10, \$2.00; Per 100, \$15.00

**NORDLIGHT.** A very fine pink with a touch of blue ever so faint, magically blended in making a wonderful rosy color.

Per 10, \$1.50; Per 100, \$10.00

**PAINTED LADY, (Tall).** This delicate colored sort is one of the most pleasing in our entire collection. Strong upright growth and large masses of flower heads. Silvery pink, with salmon shadings and cherry red eye.

Per 10, \$1.50; Per 100, \$10.00

**P. D. WILLIAMS.** Large soft appleblossom pink flower with dark centers in immense pyramidal trusses. Buds and back petals are red.

Per 10, \$1.50; Per 100, \$10.00

**RHEINLANDER.** Beautiful salmon-pink with claret red eye. Individual trusses of immense size. A splendid variety of good growing quality and excellent habit.

Per 10, \$1.00; Per 100, \$7.00

**ROSALINDA.** Lovely soft amaranth pink flowers borne with the greatest profusion on stems 2 feet in length. Comes into full flower in early June and continues until late fall. This is a very desirable shade of pink; we are of the belief that this Phlox will become very popular.

Per 10, \$1.50; Per 100, \$10.00

**Hardy Phlox Continued**

**ROYAL PURPLE.** Decidedly beautiful. Purple, very rich and deep at edges, shading to violet in center of petals, then deep reddish purple at eye.

Per 10, \$2.00; Per 100, \$15.00

**SALMON BEAUTY.** Rich salmon pink with white eye. Produces a large spike with large individual florets. Really this is an exceptional phlox.

Per 10, \$2.00; Per 100, \$15.00

**SALMON GLOW.** Lively flame-pink, with salmon shades, softened with lilac and white tints at the center, the effect as a whole being rich salmon. This new variety is not only extremely free but, like its parent, Jules Sandeau, it improves with age. Flowers from early July and continues throughout the season.

Per 10, \$1.50; Per 100, \$10.00

**SALOME.** Cherry-red suffused with salmon.

Per 10, \$1.50; Per 100, \$10.00

**SUNSHINE.** Salmon-rose; fine deep shade.

Per 10, \$1.00; Per 100, \$7.00

**THOR.** Not a new sort but becoming more and more popular because of its splendid free-flowering qualities. Color is a beautiful shade of deep salmon-pink, overlaid with a scarlet glow; small aniline-red eye.

Per 10, \$1.00; Per 100, \$7.00

**VESTA.** Bright cherry red, large trusses.

Per 10, \$1.50; Per 100, \$10.00

**WINEDOT.** Like Bridesmaid, nature of growth stronger. In our fields it produces a heavier crop of flowers. Instead of the sharp markings, in this variety the center of the flower is circled with a pleasing tone of mauve blue. The little stamens are also in full harmony with the make-up of the entire flower.

Per 10, \$1.00; Per 100, \$7.00

**PHLOX SPECIES**

**DIVARICATA CANADENSIS.** One of our native species, which is worthy of extensive planting, commencing to bloom early in April and continuing through May, with large fragrant lavender flowers on stems 10 inches high.

Per 10, \$1.00; Per 100, \$7.00

**DIVARICATA LAPHAMI.** Strong grower with large purplish blue flowers, handsome foliage.

2" Pots, Per 10, \$1.50; Per 100, \$10.00

**OVATUS CAROLINIANA.** Flowers in early May to June, producing masses of reddish pink flowers. When planted in front of Tulips, they are very attractive. The color is such that it blends with practically all colors of Tulips.

Per 10, \$1.50; Per 100, \$10.00

**Phlox Subulata** MOSS PINKS

An early Spring-flowering type with pretty moss-like, evergreen foliage, which during the flowering season, in April and May, is hidden under the masses of bloom. An excellent plant for the rockery, the border and invaluable for carpeting the ground or covering graves.

**CAMLA**

The new Phlox Subulata sometimes referred to as the fall blooming Subulata. Blossoms come readily in the spring, as with all Moss Pinks and under good conditions will come in the fall. The flowers are a nice shade of glistening salmon pink. General habit is loose and form is graceful; grows 4 to 6 inches high and spreads 20 inches.

2 1/4" Pots, Per 10, \$2.00; Per 100, \$15.

**NIVALIS SYLVESTRIS**  
**DIXIE BRILLIANT**

Unquestionably the best Subulata Phlox introduced to date. A strong, compact growing type, producing rosy red flowers of huge size in abundance, well above the foliage. It is the most brilliant Subulata Phlox in existence. Excellent for low beds, borders and sunny places in the rockery. We are sure this plant will be very popular as soon as it is better known.

Field Grown, Per 10, \$2.00;  
Per 100, \$15.00

2" Pots, Per 10, \$1.50; Per 100, \$10.00

**ALBA.** Pure white flowers completely covering the neat compact plant in May; a lovely thing for the rock garden.

Per 10, \$1.00; Per 100, \$7.00

**AMOENA.** One of the best varieties for carpeting the ground, the rockery or the border, growing only about 4 inches high. Entirely covered in the spring with rich bright pink flowers, very showy.

Per 10, \$1.00; Per 100, \$7.00

**ATROPURPUREA.** A distinct form of Phlox subulata, a very free bloomer; strong grower and of the color of Phlox decussata, B. Compte, with a slightly darker eye. When in bloom it stands out strikingly and can be distinguished by its deeper red from any other form of Subulata.

Per 10, \$1.00; Per 100, \$7.00

**BLUE HILL.** Of uniform compact growth, producing in early spring and late fall a splendid display of showy blue flowers. One of the best and surely a most distinct type and color.

Per 10, \$1.50; Per 100, \$10.00

**COCCINEA.** Brilliant red. On the order of Phlox Subulata Rosea except that the flowers are a bright red.

Per 10, \$1.50; Per 100, \$10.00

**EMERALD CUSHION**

A recent introduction in the Subulatas. Emerald-green throughout the year. Large full-petalled, lively deep pink flowers completely cover the plant. Begins to bloom in mid-season and is among the last to stop. Neat and conservative grower, making firm, compact cushions.

2 1/4" Pots, Per 10, \$2.00; Per 100, \$15.00

**FAIRY.** Pale blue with dark purple eye; a beautiful little rock plant. Same habit as Vivid. Slow growing, neat in habit, with compact foliage, not spreading like Lilacina.

Per 10, \$1.00; Per 100, \$7.00

**G. F. WILSON.** Soft lavender.

Per 10, \$1.00; Per 100, \$7.00

**LILACINA.** A strong growing, creeping variety suitable for bold masses in the rockery, completely covered with light lilac flowers in May; the foliage is lovely in winter.

Per 10, \$1.00; Per 100, \$7.00

**MOERHEIML.** It has a compact growth, forming dwarf bushes with erect flower stems. The color is of a beautiful carmine-pink.

Per 10, \$1.00; Per 100, \$7.00

**ROSEA.** Rose pink. Fine for covering banks; thrives in hot, dry situations and blooms profusely.

Per 10, \$1.00; Per 100, \$7.00

**SAMSON.** A striking novelty. Very large flowers of brilliant, deep rose-pink in early spring.

2 1/4" Pots, Per 10, \$1.50; Per 100, \$10.00

**THE BRIDE.** An exceptionally low compact type producing delicate white flowers with a distinct pink eye. Very desirable when something different than the general run of Subulatas is wanted.

Per 10, \$1.50; Per 100, \$10.00

**VIVID.** Bright pink with fiery red eye. We would say that this is the finest free-flowering dwarf Phlox in existence.

Field Grown, Per 10, \$1.50; Per 100, \$10.00  
2" Pots, Per 10, \$1.00; Per 100, \$7.00

**USE THE DISCOUNTS!**

Your perennials will pay their first profit on the day that they are purchased.

2% Discount for Cash on Orders up to \$10.00.

★ 5% Discount for Cash on Orders of \$10.00 to \$25.00.

7% Discount for Cash on Orders of \$25.00 or more.

# Oriental Poppies - Hardest and Most Popular

The varieties we are listing are the most popular in our wholesale trade. We are growing these in large quantities and are in a position to offer our production to you at reasonable prices. Our field grown Poppies were transplanted from 2 to 3 inch pots last spring and they have developed into strong, field grown roots. Those we offer from pots were potted in July of last year. They are thoroughly established and are in excellent condition for planting to your fields this spring. For best results we recommend that you make a planting of Oriental Poppies as early as possible in the spring.

**APRICOT QUEEN.** True Apricot, large silky petals. Height 32 inches.

Per 10, \$1.50; Per 100, \$10.00

**CAVALIER.** Nopal Red flower with crinkly petals. Fine erect stems carrying well proportioned dark green foliage. 34 inches in height.

Field Grown, Per 10, \$3.50; Per 100, \$30.00  
3" Pots, Per 10, \$3.50; Per 100, \$30.00

**CERISE BEAUTY.** A real favorite bearing many medium sized flowers of cerise color. 32 inches.

Per 10, \$1.50; Per 100, \$10.00

**ENFIELD BEAUTY.** English introduction. Large Cherry Pink flowers on tall erect stems. 44 inches.

Field Grown, Per 10, \$3.00; Per 100, \$25.00  
3" Pots, Per 10, \$3.00; Per 100, \$25.00

**FAIRY.** Dainty flowers of a delicate, clear "baby" pink color.

3" Pots, Per 10, \$1.50; Per 100, \$10.00

**HERCULE.** Immense flower, opens nine inches across, of true Scarlet, borne on extra tall and sturdy stems. A leader in its color class. 42 inches.

Per 10, \$2.00; Per 100, \$15.00

**JEANNE MAWSON.** Tall erect growing variety, producing large and sparkling geranium-pink flowers.

Per 10, \$2.50; Per 100, \$20.00

**JOYCE.** Spectrum Red or may be described as Cherry red in color. Flowers are of medium size borne on tall, perfectly straight stems. Considered one of the very best garden varieties. 48 inches.

Per 10, \$1.50; Per 100, \$10.00

**LACH'S KOENIGEN.** Peach Red with Pink cast.

Per 10, \$2.50; Per 100, \$20.00

**MAGNIFICUS.** A purple, very similar to Henri Cayeux, but 10 days later and darker foliage. 26 inches.

Per 10, \$3.00; Per 100, \$25.00

**MANDARIN.** A true Chinese red of good size and fine substance. A vigorous grower.

Per 10, \$2.00; Per 100, \$15.00

**MAY SADLER.** Salmon pink with black markings. One of the finest of the pink sorts because of its large flowers and robust growth.

Per 10, \$2.50; Per 100, \$20.00

**MRS. PERRY.** A very fine variety of salmon-pink color, very distinct. Grows to a height of 3 feet.

Per 10, \$1.50; Per 100, \$10.00

**OLYMPIA.** The earliest Poppy to bloom. Small, double flame scarlet flowers profusely borne on sprawling stems. 32 inches.

Per 10, \$1.50; Per 100, \$10.00

## ORIENTALE

(Oriental Poppy). Tremendous scarlet, cup-shaped blooms of brightest crimson-scarlet, with large, purplish black blotches at base of petals, creating a wonderful contrast when bloom is fully open. Clumps of these throughout the border add a brilliancy that no other flower can provide.

Per 10, \$1.00; Per 100, \$7.00

**PERFECTION.** Delicate shell-pink with rich purple-black stamens.

Per 10, \$2.50; Per 100, \$20.00

**PERRY'S WHITE.** Fine satiny-white flowers with crimson-maroon blotch at the base of each petal.

Per 10, \$2.00; Per 100, \$15.00

**PINK BEAUTY.** Salmon Pink. Very much like Mrs. Perry, but slightly taller and a better shaped plant. 32 inches.

Per 10, \$1.50; Per 100, \$10.00

**PRINCE OF WALES.** Light Jasper Red or Coral Pink flowers of large size on sturdy stems. A good mid-season bloomer. 28 inches.

Per 10, \$3.00; Per 100, \$25.00

**PRINCESS ENA.** Coral Pink tulip shaped flowers on tall, slender, erect stems which place the flowers well above the foliage. Fine to use with Delphiniums. 34 inches.

Per 10, \$1.50; Per 100, \$10.00

**SALMON KING.** Peach Red or Salmon colored flowers of good size.

Per 10, \$2.00; Per 100, \$15.00

**SASS PINK.** Very large, lovely flowers of a delicate flesh pink color.

3" Pots, Per 10, \$2.50; Per 100, \$20.00

**SILVER BLICK.** Very large Jasper Pink flowers with a silvery sheen and Blue markings at base of outer petals. 24 inches.

Per 10, \$2.00; Per 100, \$15.00

**SPOTLESS.** A beautiful soft Pink, well described by its name. 22 inches.

Per 10, \$1.50; Per 100, \$10.00

**STURMFACKEL.** Grows to a medium height, producing fiery red flowers on rigid stems.

Per 10, \$1.50; Per 100, \$10.00

**TRILBY.** Height 26 inches. Impressive flowers of lustrous dark red.

3" Pots, Per 10, \$2.50; Per 100, \$20.00

**WURTEMBERGIA.** Nopal Red or dark Scarlet. Large flowers on good stems and foliage. An old favorite. 38 inches.

Field Grown, Per 10, \$1.50; Per 100, \$10.00  
3" Pots, Per 10, \$1.50; Per 100, \$10.00

## ICELAND POPPIES . . .

These plants are of neat habit, forming a tuft of bright green foliage, from which spring, throughout the entire season, a profusion of slender, leafless stems 1 foot high, each graced with charming cupshaped flowers. Very valuable in the sunny border or rock garden. Their brilliant flowers are produced all summer.

**ALPNUM HYBRIDUM.** Pretty delicate dwarf type, including a fine mixture of shades.

Per 10, \$1.50; Per 100, \$10.00

**CARDINAL.** A new variety. The nearest approach to a crimson-scarlet Iceland Poppy. Its large flowers and the intensity of coloring make it a welcome addition. Good for cutting.

Per 10, \$2.00; Per 100, \$15.00

**COONARA PINK.** This delightful new Iceland Poppy comes from Australia and adds a new and exceptionally lovely color to this class, a charming, warm rose-pink, faintly suffused with salmon-pink combining the pink and salmon shadings in wonderful delicacy. Flowers are freely produced on long slender stems throughout the season.

Per 10, \$1.50; Per 100, \$10.00

**EL MONTE.** Enormous sized blossoms of a vivid orange tangerine color. Long graceful stems.

Per 10, \$1.50; Per 100, \$10.00

**GARTREF STRAIN.** A selection of delicate shades, such as creams, buff, amber, and apricot, with the lighter pinks also.

Per 10, \$1.50; Per 100, \$10.00

**IMPERIAL JEWELS MIXTURE.** The flowers are beautifully frilled and fluted. Many semi-double and 4 to 5 inches in diameter, with good stiff 18 to 24 inch stems. The color range is almost unlimited, all shades of yellow, orange, nearly red, white and pink trim, the lightest to deep rose, as well as apricot buff and chamois. This is a very valuable strain for cut flower purposes.

Per 10, \$1.50; Per 100, \$10.00

**KELMSCOT STRAIN.** The best strain, strong wiry stems when well grown are 3 feet long, large flowers in great variety of beautiful colors.

Per 10, \$1.50; Per 100, \$10.00

**ORANGE.** Very striking shade.

Per 10, \$1.00; Per 100, \$7.00

**SANFORD'S GIANT STRAIN MIXED.** The flowers are immense silken cups in a great variety of shades from the lightest pinks and creams through salmon and scarlet. The length of stem is another outstanding feature, many of them being 2 to 2½ feet.

Per 10, \$1.50; Per 100, \$10.00

**SCHINZIANUM.** Large four-petaled flowers of orange-apricot hue borne on tall slender stems.

Per 10, \$1.50; Per 100, \$10.00

**THE EMPEROR.** Same form as Empress and of rich orange, same shade as El Monte, but larger and with more substance.

Per 10, \$1.50; Per 100, \$10.00

**THE EMPRESS.** Large full flowers with broad overlapping petals giving almost a double effect. The color range is unique with lovely shades of salmon, rose and creamy pink. Long stems, excellent for cutting.

Per 10, \$1.50; Per 100, \$10.00

**WHITE.** Lovely well-formed flowers with paper-white petals.

Per 10, \$1.00; Per 100, \$7.00

**YELLOW.** This is a particularly attractive shade of bright yellow.

Per 10, \$1.00; Per 100, \$7.00

**YELLOW WONDER.** The bright buttercup yellow flowers grow 4 inches or more across. They stand up well on long stems 18 to 24 inches tall. Excellent for cutting because of long lasting qualities.

Per 10, \$1.50; Per 100, \$10.00



# Primula Hardy Primrose . . .

There is no assemblage of plants that will reproduce the lovely show of the Primulas on the hill side or rock gardens in semi-shade. They can be obtained in every color and tone that one can imagine. Soon after winter gives way to Spring the Primulas come into flower with a beauty that is hard to describe. Sales argument will never be necessary to sell them at the roadside stands or the plant store. They are one of those rare articles that sell themselves on sight. We invite your earnest attention to the varieties which we list. You will find everything that is worthy in Hardy Primulas offered at very reasonable prices.

**AURICULA PRIZE FLOWERED GIANT HYBRIDS.** Greatly improved strain of many choice shades. An excellent rock garden species growing to a height of about four to six inches. The florets are arranged in rounded heads.

Per 10, \$2.00; Per 100, \$15.00

**JAPONICA.** Splendid crimson, rose, and white shades on long spikes.

Per 10, \$1.50; Per 100, \$10.00

**JAPONICA ETNA.** Flowers of a warm terra-cotta shade.

Per 10, \$2.00; Per 100, \$15.00

**OFFICINALIS.** Yellow English Cowslip.

Per 10, \$2.00; Per 100, \$15.00

**OFFICINALIS HYBRIDA.** Selected giant crimson, scarlet, orange, yellow. Lovely strain of Giant Cowslips, producing large heads of large flowers; vigorous habit and free blooming.

Per 10, \$1.50; Per 100, \$10.00

## Primula Veris Elatior

### Or Polyanthus Primrose

**GIANT CRIMSON.**

Per 10, \$2.00; Per 100, \$15.00

**GIANT HYBRIDS.** A variation of beautiful colors.

Per 10, \$2.00; Per 100, \$15.00

**GIANT GOLD LACED.** Mahogany brown edged yellow.

Per 10, \$2.00; Per 100, \$15.00

**GIANT WHITE.**

Per 10, \$2.00; Per 100, \$15.00

**GIANT YELLOW.**

Per 10, \$2.00; Per 100, \$15.00

**GIANT SUPERB BLACKMORE & LANGDON.** Large flowers with splendid assortment of colors, both light and dark shades.

Per 10, \$2.00; Per 100, \$15.00

**MARTIN'S ELATIOR MIXED.** Fine quality flowers and a good balanced mixture of colors which is very often desired in mass plantings.

Per 10, \$1.50; Per 100, \$10.00

**VERIS HYBRIDS.** This strain includes various shades of lilac, purple and violet, as well as a wide range of buff, orange, salmon and rich reds.

Per 10, \$1.50; Per 100, \$10.00

**VERIS ELATIOR MIXED.** A choice mixture of all colored flowers.

Per 10, \$1.50; Per 100, \$10.00

**VERIS TEICHER'S GIANT.** This is a selection from the choicest Veris types, covering the complete range of colors. The flowers lift themselves high above the foliage on stems 8 to 10 inches in length and the individual flowers are ½ to 1 inch in diameter. They are very beautiful in garden plantings and are also desirable for cutting. They force easily in greenhouses.

Per 10, \$2.00; Per 100, \$15.00

**VULGARIS.** The true yellow primrose. 6 inches.

2½" Pots, Per 10, \$1.50; Per 100, \$10.00

# Pyrethrums - Unusual . . .

The double and semi-double Pyrethrums are really unusual, and we feel quite certain that they will remain so for a long time. For cutting they are in a class by themselves and are always present and striking in the better floral arrangements.

**BUCKEYE.** A strong grower, producing large, double red flowers on stems 24 to 30 inches in length.

2¼" Pots, Per 10, \$1.50; Per 100, \$12.50

**DAINTY.** A cherry red double of fine form and size.

2¼" Pots, Per 10, \$2.00; Per 100, \$15.00

**DREAM.** One of the best clear pink double varieties. See Novelties Page 3.

2¼" Pots, Per 10, \$2.00; Per 100, \$15.00

**DOUBLE VICTORY.** Vigorous growing variety, producing an abundant crop of long stemmed pure white anemone type double blooms in late May and early June.

2¼" Pots, Per 10, \$1.50; Per 100, \$12.50

**HUNTINGTON'S SCARLET.** A strong grower, the finest single scarlet with a touch of gold in the center. Due to their exceptionally large size, the flowers are very striking and attract attention. We consider this variety so outstanding that it really deserves a place among the better Pyrethrums.

2¼" Pots, Per 10, \$2.00; Per 100, \$15.00

**MARTIN'S BRILLIANT.** Bright red flowers on strong stems. See Novelties Page 3.

2¼" Pots, Per 10, \$2.00; Per 100, \$15.00

**MIAMI QUEEN.** A strong grower, producing semi-double pink flowers of a very desirable shade.

2¼" Pots, Per 10, \$1.50; Per 100, \$12.50

**PINK BOUQUET.** Perfect flowered double, five to eight four-inch flowers on each stem. Outer ray of petals in double row are deep rosy pink, center is full double white.

2¼" Pots, Per 10, \$2.00; Per 100, \$15.00

**PRINCESS MARGARET.** A strong grower, semi-double Anemone flowered with crested center. Color is a bright clear pink, very desirable.

2¼" Pots, Per 10, \$2.00; Per 100, \$15.00

**ROBINSON'S GIANT HYBRIDS.** No other strain can approach this for size, substance and brilliance of coloring. Produces strong stems and substantial flowers. The mixture embraces chiefly red and pink shades.

Field Grown, Per 10, \$2.00; Per 100, \$15.00

**ROBINSON'S DARK CRIMSON.** Flowers crimson scarlet and immensely large. Strong, long stems and very free flowering.

Field Grown, Per 10, \$2.00; Per 100, \$15.00

**ROSE GLORY.** Strong grower, a beautiful deep rose double of medium size.

2¼" Pots, Per 10, \$2.00; Per 100, \$15.00

**TROJAN.** A strong grower, a very lovely semi-double dark pink.

2¼" Pots, Per 10, \$2.00; Per 100, \$15.00

### Standard Varieties

**ATROSANGUINEUM.** A fine strain of red shades, plants having been grown from seeds selected from red varieties.

Per 10, \$1.50; Per 100, \$10.00

**ROSEUM HYBRIDUM.** Very hardy and one of the choicest of perennials. The attractive fernlike foliage is interesting when the plants are not in bloom and the flowers ranging from pure white through shades of pink to deep crimson are beautiful on the plant or as cut flowers. They flower the last of May and through June.

Per 10, \$1.50; Per 100, \$10.00

**PRUNELLA**

Self-heal

**GRANDIFLORA.** A low-growing plant, suitable for a shady spot on the rockery or border. Round heads of purple flowers all summer.

Per 10, \$1.50; Per 100, \$10.00

**GRANDIFLORA ALBA.** A white form of the preceding.

Per 10, \$1.50; Per 100, \$10.00

**RANUNCULUS**

Buttercups

**ACRIS FL. PL. →**

Useful in any location. Where a wet plot is puzzling, use this Ranunculus and you won't go wrong. Aside from the attractive appearance of the whole plant, the delicately formed graceful flowers make it a very valuable cut flower. It is double, yellow, upright, Buttercup-like.

Per 10, \$1.00; Per 100, \$7.00

**REPENS FL. PL.** Pretty, double-flowering, bright golden yellow Buttercups, creeping habit; flowers in May and June.

Per 10, \$1.00; Per 100, \$7.00

**ROSA ROULETTI IMPROVED**

A real gem for the rock garden, flowering practically the entire summer. Grows about 8-10 inches in height and the same in spread. Flowers are a pleasing rose pink color, semi-double. It is not only a wonderful little plant for the rock garden but it also makes a very attractive pot plant throughout the winter.

3" Pots,

Per 10, \$1.50; Per 100, \$10.00

**RUDBECKIA**

Indispensable plants for the hardy border, grow and thrive anywhere giving a wealth of bloom, which is well suited for cutting.

**AUTUMN FOREST.** (Herbstwald) gives a wealth of cut-flowers during summer and fall. These new shades, autumn tints, are most pleasing. Large star-like flowers on long stems.

Per 10, \$1.00; Per 100, \$7.00

**GOLDEN GLOW.** Grows to a height of six feet, producing in late summer masses of large, double, golden-yellow flowers shaped like a Dahlia.

Per 10, \$1.00; Per 100, \$7.00

**HIRTA MY JOY.** The Giant Black-Eyed Susan. Orange-yellow flowers with dark cone.

Per 10, \$1.00; Per 100, \$7.00

**NEWMANI HYBRIDS.** Late summer and autumn blooming in shades of yellow, golden, buff—self colors, and others zoned orange, maroon and mahogany shades. An excellent new strain, 2 feet.

Per 10, \$1.00; Per 100, \$7.00

**PURPUREA.** Peculiar reddish - purple flowers with a very high, large brown cone-shaped center, on 2 to 3 feet stems. July to October. A splendid plant for the border.

Per 10, \$1.00; Per 100, \$7.00



Ranunculus Acris Fl. Pl.

**SALVIA**

Meadow Sage

**ARGENTA.** White flowers, large ornamental foliage, 36 inches.

Per 10, \$1.00; Per 100, \$7.00

**AZUREA GRANDIFLORA.** A Rocky Mountain species. Grows 3 to 4 feet high, producing during August and September, pretty sky-blue flowers in the greatest profusion.

Per 10, \$1.00; Per 100, \$7.00

**BRACTEATA.** Plumes of silvery lavender flowers, with spicy, aromatic fragrance.

Per 10, \$1.00; Per 100, \$7.00

**FARINACEA.** A splendid border plant, growing about two feet high and produces beautiful pale blue flowers on neat plants all summer.

Per 10, \$1.00; Per 100, \$7.00

**PITCHERI.** Similar to Azurea, but of more branching habit; large flowers of a rich gentian blue color, and one of the most admired plants during the early autumn. 3 to 4 feet.

Per 10, \$1.50; Per 100, \$10.00

**PRATENSIS ROSEA.** Grows to a height of 2½ feet, producing pale rose colored flowers.

Per 10, \$1.00; Per 100, \$7.00

**PRATENSIS TENORI, (Atrovioleacea).** An improved variety of the Pratensis, with still larger and deep blue flowers.

Per 10, \$1.00; Per 100, \$7.00

**FURKESTANICA.** Extremely decorative sweet scented, silvery foliage. Pink bracts, branching spikes. Grows to a height of 4 feet, July to September.

Per 10, \$1.00; Per 100, \$7.00

**SANGUINARIA**

**CANADENSIS.** Dainty flowers in earliest spring. Pure white on erect stems 3 to 4 inches high, each with a leaf carefully wrapped about its stalk. Plant in moist shade or sun.

Per 10, \$1.50; Per 100, \$10.00

**SANTOLINA VIRIDIS**

An attractive shrubby plant especially suited for work on sunny, dry borders. The foliage is bright green and sweetly scented. Grows to a height of one foot and produces white flowers in July.

2¼" Pots, Per 10, \$1.50; Per 100, \$10

**SAPONARIA**

Soapwort

**OCYMOIDES SPLENDENS.** Trailing vine, which is completely covered with rosy pink flowers from May to July.

Per 10, \$1.00; Per 100, \$7.00

**OFFICINALIS DOUBLE.** Grows to a height of 18 to 20 inches. Produces great masses of fragrant semi to fully double pure white flowers changing to flesh pink. See novelties page 3.

Field Grown, Per 10, \$2.00; Per 100, \$15.00

2¼" Pots, Per 10, \$1.75; Per 100, \$12.00

**SAXIFRAGA**

Megasea

**CORDIFOLIA.** These will thrive in any kind of soil and in any position. Grow about 1 foot high, and are admirable for the front of the border or shrubbery, forming masses of handsome, broad, deep green foliage, which alone renders them useful; flowers appear very early.

Per 10, \$2.00; Per 100, \$15.00

**SCABIOSA**

Pincushion Flower

Handsome border plants, succeeding in any ordinary soil if well drained, in a sunny location, and should be grown in every garden where cut flowers are wanted; they last a long time when picked and placed in water.

**CAUCASICA, (Blue Bonnet).** A soft and charming shade of lavender; commences to bloom in June, throwing stems 18 to 24 inches high until September.

Per 10, \$1.50; Per 100, \$10.00

**CAUCASICA ALBA, (White Bonnet).** The white form of the preceding.

Per 10, \$1.50; Per 100, \$10.00

**GT. ISAAC HOUSE HYBRIDS.** A fine strain of extra large flowered blue shades.

Per 10, \$1.75; Per 100, \$12.00

**OCHROLEUCA.** Fine, big flowers of soft straw yellow for many months. Long stems.

Per 10, \$1.75; Per 100, \$12.00

**WEBBIANA.** Large, fluffy flowers of pure true cream, neither white nor yellow, but a delightful tone between. Dwarf, compact grower, always in bloom.

Per 10, \$1.75; Per 100, \$12.00

**SCUTELLARIA**

**BAICALENSIS COELESTINA.** Dense bushy habit, abundance of light blue flowers.

Per 10, \$1.50; Per 100, \$10.00

**SENECIO**

**CLIVORUM OTHELLO.** A stately border plant for purple foliage, producing rich orange flowers. Does best in a moist location.

Per 10, \$1.50; Per 100, \$10.00





# Sedum . . .

Members of this family have thick glaucous leaves. Their native habitat is the dry rocky mountain sides of Europe and America. They are very hardy, drought resisting and like the broad sunlight in most instances, but most varieties will thrive in a limited amount of shade. The dwarfs are excellent in the rock garden and the medium and taller sorts are fine for the perennial border.

**ACRE**, (Wall Pepper; Mossy Stonecrop). A pretty species for rockwork; well known and considerably used. Foliage green; flowers bright yellow; prostrate and slowly spreading. 2 inches. May-July.

Per 10, \$1.00; Per 100, \$7.00

**ALBUM**. Dwarf and spreading; thick waxy round foliage, pure white flowers in July; good rock plant. 2 inches.

Per 10, \$1.00; Per 100, \$7.00

**GLAUCUM**. Excellent dwarf variety for rockeries or border edgings; prostrate and of slow growth.

Per 10, \$1.00; Per 100, \$7.00

**KAMTSCHATICUM**. Orange-yellow flowers, with prostrate, green foliage turning golden in autumn.

Per 10, \$1.00; Per 100, \$7.00

**LYDIUM**. Very fine rock plant, blue-green foliage and of prostrate habit.

Per 10, \$1.50; Per 100, \$10.00

**MURALE**. Reddish-purple evergreen foliage, white flowers with a distinct pink center produced on 4 to 8 inch stems.

Per 10, \$1.00; Per 100, \$7.00

**REFLEXUM CHAMELON**. Dwarf and of spreading habit. The young shoots, covered with round, prickly, fleshy leaves are green at first, but as the season advances, the tips become various colors. The flowers are bright canary yellow.

Per 10, \$1.50; Per 100, \$10.00



Sedum Album

**REFLEXUM**. Yellow, evergreen spreading foliage. 6 inches. June-July.

Per 10, \$1.00; Per 100, \$7.00

**RHODIOLA VAR. TASHIROI**. Growth is similar to the Spectabile varieties. The distinct orange flowers are produced in round heads on the tips of erect stems. 6-8 inches high.

Per 10, \$1.00; Per 100, \$7.00

**SPURIUM COCCINEUM**. Flowers rosy crimson. 6 inches. July and August. Very good.

Per 10, \$1.00; Per 100, \$7.00

**SARMENTOSUM**. Excellent dwarf variety for rockeries or border edgings. The best Sedum for filling seams between rocks in wall garden; rapid grower. Its bright yellow flowers make an attractive soft carpet. June, July.

Per 10, \$1.00; Per 100, \$7.00

**SIEBOLDII**. A charming alpine growing in miniature tufts. Glaucous foliage, each leaf being rimmed with a circle of crimson. Very attractive in September.

Field Grown, Per 10, \$1.50; Per 100, \$10.00  
2½" Pots, Per 10, \$1.00; Per 100, \$7.00

**SIEBOLDI VARIEGATA**. Used largely as attractive foliage pot plants. It is also very striking in a rock garden planting. The pleasing pink flowers above the white variegated leaves make a wonderful contrast.

Per 10, \$1.50; Per 100, \$10.00

**SPECTABILE**. Erect growing mass of rose colored flower heads 18 inches high August and September.

Per 10, \$1.50; Per 100, \$10.00

**SPECTABILE BRILLIANT**. A richly colored form of the preceding, being a bright armaranth-red.

Per 10, \$1.50; Per 100, \$10.00

**TERNATUM**. The most satisfactory variety for planting in the shade; for ground carpeting under trees or anywhere it is difficult to make plants grow. Spreads rapidly and does well on all sorts of soil. 4 inches. May.

Per 10, \$1.00; Per 100, \$7.00

## SEMPERVIVUM HOUSE LEEK

Most attractive hardy succulent plants for the rock garden and rock wall. Their rosette like thick leaves are fleshy and pointed. The small clumps slowly spread, filling pockets and crevices between the rocks.

**ACUTUM**. On Tectorum order but leaves come to a point on tips, dull green color.

Per 10, 85c; Per 100, \$6.00

**DOELLIANUM**. Small, hairy rosettes of pale green leaves, tinted red at the tips. Panicles of bright red flowers are 4 to 6 inches high.

Per 10, 85c; Per 100, \$6.00

**VIOLACEUM**. Large rosettes brown violet leaves. Very decorative.

Per 10, 85c; Per 100, \$6.00

## STACHYS Woundwort

**LANATA**. Forms a densely-leaved mass of bright silvery-white woolly foliage and clusters of light purple flowers.

Per 10, \$1.00; Per 100, \$7.00

**SUPERBA**. Long stems and beautiful lilac-pink flowers, quite distinct.

Per 10, \$1.00; Per 100, \$7.00

## SIDALCEA

Erect-growing, more or less branching plants, producing their showy flowers during June and July. They will succeed in any garden soil in a sunny position.

**MR. LINDBERGH**. Light purple, a beautiful clear and conspicuous color.

2¼" Pots, Per 10, \$2.00; Per 100, \$15.00

**NEW HYBRIDS**. All shades of pink and rose, also salmon, lilac and heliotrope. 3 feet.

Per 10, \$1.50; Per 100, \$10.00

**ROSY GEM**. Pretty, bright rose-colored flowers, 2 to 3 feet.

Per 10, \$1.50; Per 100, \$10.00

## SPIREA

Goat's Beard; Meadow Sweet

Elegant border plants with feathery plume of flowers and neat attractive foliage; succeeds best in a half shaded location.

**FILIPENDULA**, (Dropwort). Numerous corymbs of white flowers on stems 15 inches high. June and July; pretty fern-like foliage.

Per 10, \$1.00; Per 100, \$7.00

**FILIPENDULA FL. PL.** Double white flowers on 12-inch stems; lovely fern-like foliage.

Per 10, \$1.50; Per 100, \$10.00

## SILENE

Catchfly or Campion

**ALPESTRIS**. Dwarf rock plant, dainty, pure white flowers in May and June.

Per 10, \$1.00; Per 100, \$7.00

**FORTUNEI**. Grows to a height of 2½ feet. Flowers are pretty bright rose with feathered or cut petals.

Per 10, \$1.50; Per 100, \$10.00

**MARITIMA**. Compact masses of glaucous blue foliage, covered with pinkish-white flowers from June to August. Very desirable for hot, dry spots in the rockery, or for rock walls; 2 to 3 inches.

Per 10, \$1.00; Per 100, \$7.00

**SAXIFRAGA**. A choice Alpine of mossy growth. Flowers white, in great profusion all summer. 6 inches.

Per 10, \$1.00; Per 100, \$7.00

**SCHAFTA**, (Autumn Catchfly). A charming border or rock plant, growing from 4 to 6 inches high, with masses of bright pink flowers from July to October.

Per 10, \$1.00; Per 100, \$7.00

**WHERRYI**. Grows to a height of 6 to 8 inches, produces lavender rose pink flowers in neat clusters. It is desirable for border plantings and also suitable for development in pots. Flowering season out-of-doors is from June on and in greenhouses from March 1st on.

2½" Pots, Per 10, \$1.50; Per 100, \$10.00

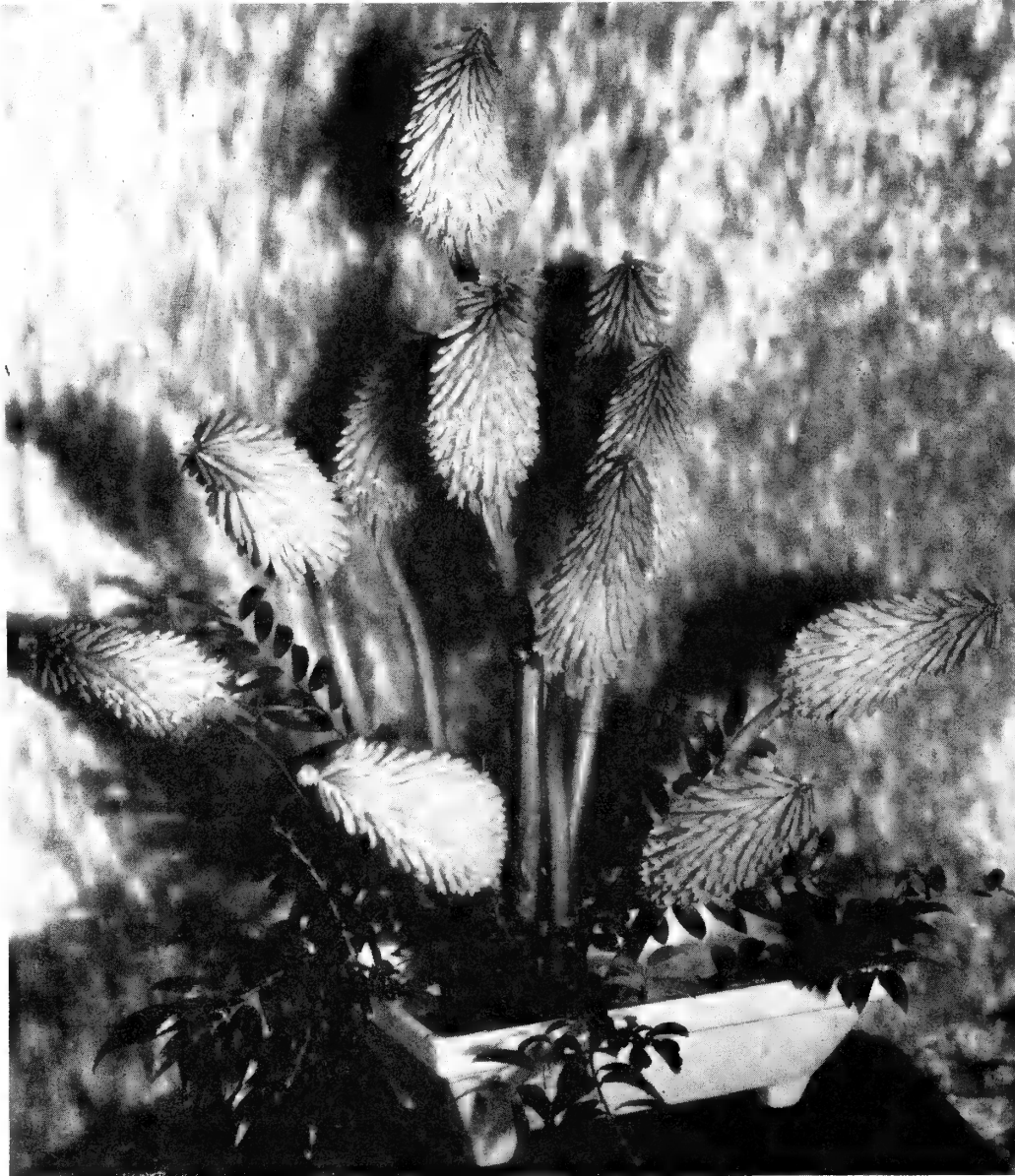

TRITOMA PFITZERI — Simple, yet artistic when used alone, as in the modern manner pictured above, or in any of a multitude of combinations.

## TRITOMA

Red Hot Poker

Florists and gardeners alike are leaning heavily toward the useful beauty of Tritomas. The splendid varieties listed below have all proved themselves to be very good and each one serves its own purpose. Every plantsman should have Tritomas in the complete range of colors and types exactly as they are listed below.

**ENSATA.** A sturdy growing type, producing many amaranth red flowers well above the deep green grass-like foliage. We recommend it for planting in rock gardens, also for flower gardens.

Per 10, \$1.50; Per 100, \$10.00

**MACOWANIL.** An interesting dwarf variety with slender spikes of buff to orange red flowers.

Per 10, \$1.50; Per 100, \$10.00

**PERRY'S HYBRID.** Various colors ranging from pale yellow to deep orange and are very showy; perfectly hardy.

Per 10, \$1.50; Per 100, \$10.00

**PFITZERI.** The rich orange flowers are always in big demand on the cut flower markets. If grown in fairly rich soil, a plant will produce several first class quality flowers. Tritomas should be included in every planting of summer cut flowers.

Per 10, \$1.50; Per 100, \$10.00

**ROYAL STANDARD.** One of the most brilliant Tritomas. Semi-dwarf habit, foundation color a brilliant chrome-yellow, splashed and topped in blazing scarlet.

Per 10, \$2.00; Per 100, \$15.00

## STOKESIA

Cornflower Aster

**BLUE MOON.** Giant Stokes' Aster. The color is a very attractive shade of silvery blue with a lilac-blue suffusion at the center. The flowers are very large, often 5 inches across. An excellent cut flower, having stems 18 to 20 inches in length. Flowers freely and is a beautiful border plant.

2 1/4" Pots, Per 10, \$1.75; Per 100, \$12.00

**CYANEA.** A fine hardy plant of the Aster family. Twelve to eighteen inches high, and very thrifty. Rich green leaves, the flowers of a wonderful shade of azure blue, the petals finely divided, good for cutting. Blooms in August.

Per 10, \$1.00; Per 100, \$7.00

**CYANEA WHITE.** Similar to blue except in color of flowers.

Per 10, \$1.00; Per 100, \$7.00

**LAEVIS PURPUREA.** Similar to Blue Moon, but more compact and very free. Color a nice lilac-purple.

Per 10, \$2.00; Per 100, \$15.00

## STATICE

Great Sea Lavender

**DUMOSA.** Has large individual florets, color clear silvery white in dry form and lavender when fresh. Height about 20 inches, perfectly hardy without protection of any kind.

Per 10, \$1.50; Per 100, \$10.00

**GMELINII.** An excellent variety for border or for cutting material. Has many large branching panicles of rich violet blue flowers. It blooms later than Lati-folia, giving a long cutting season.

Per 10, \$1.50; Per 100, \$10.00

**LATIFOLIA.** (Sea Lavender). The fine purplish blue flowers are very attractive when used as a filler in medium sized vases. These plants produce an abundance of flowers during the months of July and August. If cut and dried they can be kept for a long time in good condition. Also a valuable plant for the border or rockery.

Per 10, \$1.00; Per 100, \$7.00

## STRAWBERRIES

**AMAZE.** The small, wild growing strawberries have a flavor which is by far superior to that of the large cultivated varieties. Amaze has no runners. The dwarf, compact plants, full of red berries, bring good profits as a pot plant all through the winter.

Per 10, \$1.50; Per 100, \$10.00

## THERMOPSIS

**CAROLINIANA.** A lovely lupine-like plant with rich green foliage growing about two feet high. In June and July, yellow pea-like flowers are produced in racemes six to twelve inches long. The general appearance is that of a yellow lupine.

Per 10, \$2.00; Per 100, \$15.00

## TIARELLA

Foam Flower or False Mitre-wort

**CORDIFOLIA.** A small attractive plant with fine foliage and small creamy white, star-shaped flowers. Blooms in May and grows to a height of about 12 inches in partial shade.

Per 10, \$1.50; Per 100, \$10.00

## THALICTRUM

### Meadow Rue

Very graceful, pretty flowered plants, with fine cut foliage; great favorites for planting in the hardy border. They are of easy cultivation in sun or shade.

**ADIANTIFOLIUM.** A beautiful variety, with foliage like the Maidenhair Fern and miniature white flowers in June, grows about 2 feet high.

Per 10, \$1.50; Per 100, \$10.00

**AQUILEGIFOLIUM ALBUM.** White flowers, foliage like Aquilegias.

Per 10, \$1.50; Per 100, \$10.00

**DIOICUM,** (Early Meadowrue). Grows 2 feet high producing misty purplish flowers in May. Attractive finely cut foliage.

Per 10, \$1.50; Per 100, \$10.00

**GLAUCUM.** Fine cut glaucous foliage. Brown-yellow flowers in June. 3 feet.

Per 10, \$1.50; Per 100, \$10.00

**POLYGANUM** (Tall Meadowrue). Grows 4 to 6 feet high producing feathery flowers of pure white. Late summer native, at home near brooks or pools, as well as in garden borders.

Per 10, \$1.50; Per 100, \$10.00

## THYMUS

### Thyme

**BARONA.** A strongly caraway-scented, prostrate species from Corsica. Interesting and very pungent.

Per 10, \$1.50; Per 100, \$10.00

**ERICKSONI.** Semi-trailer, rapid grower, producing lilac rose flowers on 4 to 6 inch stems, covering the lemon scented glossy evergreen foliage.

Per 10, \$1.50; Per 100, \$10.00

**LANUGINOSUS,** (Woolly Leaved). A species of Thyme with small, roundish leaves and rosy lilac flowers. It is a desirable plant for edgings or in rock work.

Per 10, \$1.50; Per 100, \$10.00

**SERPYPILLUM COCCINEUM.** A serpyllum with dark red flowers. All serpyllum clan are among the best plants to plant between stepping stones.

Per 10, \$1.50; Per 100, \$10.00

**SERPYPILLUM VULGARIS AUREA.** A striking little Thymus, different from all others. Erect habit, foliage is green and gold.

Per 10, \$1.50; Per 100, \$10.00

**SERPYPILLUM PURPLE.** Grows 6 to 8 inches high with a spread of 24 inches when fully grown. Produces solid spikes of dainty purple flowers, very effective.

Per 10, \$1.50; Per 100, \$10.00

## TRADESCANTIA

### Spiderwort

**VIRGINICA.** Produces a succession of blue flowers all summer, on fleshy blue-green stems about 18 inches high. A very fine plant for places where it is difficult to grow more delicate subjects; does well in shade and at the base of house or porch where nothing else will grow.

Per 10, \$1.00; Per 100, \$7.00

**VIRGINICA ALBA.** A white-flowered form.

Per 10, \$1.00; Per 100, \$7.00

## TRILLIUM

### American Wood-Lily or Wake Robin

**ERECTUM.** The purple Trillium. A beautiful flower for naturalizing. Blooms in May.

Per 10, \$1.00; Per 100, \$7.00

**GRANDIFLORUM.** Excellent for shady position in the hardy border. Large pure white flowers in early Spring. 12 to 18 inches high.

Per 10, \$1.00; Per 100, \$7.00

## Trollius

Trollius, with their pleasing shades of large yellow and orange flowers, provide a real show in May. In favorable locations they develop into good sized clumps, each producing from 12 to 25 flowers. Our varieties are fully acclimated and will thrive in ordinary garden soil. However, they require a great deal of moisture. Therefore, for best results, we recommend that in dry weather you water them two or three times each week while they are in flower. We ship good strong field grown plants of a size that will give you satisfactory results the first year after planting.

**ASIATICUS SALAMANDER.** Large, open flower, orange.

Per 10, \$2.00; Per 100, \$15.00

**EARLIEST OF ALL.** Early and free-flowering, light orange yellow.

Per 10, \$2.00; Per 100, \$15.00

**EUROPEAN SUPERBUS.** (Globe Flower). Foliage like Larkspur. 1½ to 2 inch blooms on long stems. Glorified globe-shaped Buttercups, waxy lemon yellow. Height 2 feet. May-June.

Per 10, \$2.00; Per 100, \$15.00

**GOLDEN WAVE.** This is one of the most recent introductions and is a definite departure. Flowers are large and orange-yellow. Growth is compact. It is rapidly gaining popularity as its merits become better known.

Per 10, \$2.00; Per 100, \$15.00

**GOLD QUELLE.** Large globe flowers of a fine yellow orange color.

Per 10, \$2.00; Per 100, \$15.00

**LEDEBOURI GOLDEN QUEEN.** Very vigorous grower. The outer petals are a rich golden and the smaller petals near the center are intense orange, blending beautifully with the yellow anthers. The flowers are four inches across.

Per 10, \$2.00; Per 100, \$15.00

**METEOR.** Deep orange.

Per 10, \$2.00; Per 100, \$15.00

**NEW DEVONSHIRE.** A really choice novelty. The glistening orange globes are 2 to 3 inches across and are the open spurred type that make such a show in the garden and are so easy to work with when cut, lending themselves to original arrangements.

Per 10, \$2.00; Per 100, \$15.00



Illustrating the utility of Trollius in floral work.

**Teucrium Chamaedrys**

**Newly Popular Perennial Hedge**  
Since its merits have been realized, the Teucrium is in great demand as a distinctly different hedge plant. Its fresh green stems and foliage rise 8 to 12 inches, can be effectively trimmed without fear of exposing hollow spots. In addition to these merits, it will surprise you with a nice representation of silvery rose flowers.

Per 10, \$1.50; Per 100, \$10.00

**TUNICA****Coat Flower**

**SAXIFRAGA.** Has small pink flowers in the greatest profusion. Nice for the low border or for rockwork; blooms profusely. 6 inches high.

Per 10, \$1.00; Per 100, \$7.00

**SAXIFRAGA ROSEA, FL. PL.**

A pretty new double flowering form with much larger flowers than the colder single type and it is of a deeper color. Starts flowering in early June and continues until late fall. Flowers are produced on stems 6 to 8 inches in length and resemble little pink bells.

2" Pots, Per. 10, \$1.50; Per 100, \$10.00

**VALERIANA****Valerian; Garden Heliotrope**

**COCCINEA.** Showy heads of old rose flowers in umbels on 12-inch stems just above the rich green foliage, are produced from June until October. A splendid plant for bold effects in the wall or rock garden; plants, if too large, may be severely cut back without damage. Total height about 2 feet.

Per 10, \$1.00; Per 100, \$7.00

**COCCINEA ALBA.** White form of the preceding.

Per 10, \$1.00; Per 100, \$7.00

**OFFICINALIS.** Produces showy heads of rose-tinted white flowers during June and July, with delicious strong heliotrope odor. 3 to 4 feet high. Does best in moist locations.

Per 10, \$1.00; Per 100, \$7.00

**NEW HARDY VERBENAS**

While these Verbenas are classified as hardy, we recommend a slight protection of straw or cornstalks during the winter months. They will start off growing in early spring and produce a heavier crop of flowers. The Verbenas offered here are ever-bloomers; they will continue in full flower until cut down by frost.

**CANADENSIS ATTRACTION.** A spreading, trailing sort with brilliant heads of cerise flowers produced all summer. Does well in dry hot places and therefore is valuable for constant bloom in the rock garden.

2 1/4" Pots, Per 10, \$2.00; Per 100, \$15.00

**CANADENSIS PINK.** Without question this is the strongest grower in the entire family of Hardy Verbenas. While it is of trailing habit, beautiful lavender-pink flowers can be cut with 12 to 14 inch stems. The elegant showing of flowers continues from the 20th of May until cut down by severe frost in late fall.

Per 10, \$2.00; Per 100, \$15.00

**VENOSA.** A neat border or bedding species, violet-blue flowers.

Per 10, \$1.50; Per 100, \$10.00

**Veronica . . .**

A very interesting family of plants that form excellent subjects for the hardy border and rockery. They will thrive in a rich, well-drained soil in an open situation in full sun.

**AMETHYSTINA.** Blue flowers in long racemes, dwarf tufted habit. June and July. Height 12 inches.

Per 10, \$1.50; Per 100, \$10.00

**BLUE SPIRE.** A worthy and outstanding novelty. Grows to a height of about 2 feet producing lovely deep blue spikes of flowers above lively green foliage. It thrives well in almost any type of soil and the flowers are desirable for cutting. **Field Grown, Per 10, \$1.75; Per 100, \$12.00**

2" Pots, Per 10, \$1.50; Per 100, \$10.00

**INCANA.** Deep blue flowers with silvery foliage. Has good appearance, both in and out of bloom. Useful in rockery or for edging paths and flower beds.

Per 10, \$1.50; Per 100, \$10.00

**INCANA ROSEA.** Silvery gray foliage with upright spikes of lovely pink flowers in June. Height 1 foot.

2" Pots, Per 10, \$2.00; Per 100, \$15.00

**LONGIFOLIA HYBRIDS.** Exactly like Longifolia Subsessilis except that this strain produces variable shades of flowers.

Per 10, \$1.50; Per 100, \$10.00

**LONGIFOLIA SUBSESSILIS.** A delightful 2-foot border plant with attractive foliage of distinct character, a roughened bronze green. Flowers are borne abundantly during July and August in long compact spikes of a beautiful deep blue and are frequently used as cut flowers.

**Field Grown, Per 10, \$1.50; Per 100, \$10.00**

2 1/2" Pots, Per 10, \$1.25; Per 100, \$8.00

**LYALLI.** Semi-creeper, foliage light green resembling Verbenas. Flowers are produced on spikes 4-6 inches in length; color sky blue.

Per 10, \$1.50; Per 100, \$10.00

**MULTIFIDA.** Lilac colored flowers in June. 6-8 inches in height.

Per 10, \$2.00; Per 100, \$15.00

**REPENS.** Low spready - growing kind, clinging closely to ground and very useful as ground-cover. Tiny blue flowers in early Spring. Thrives best in moist sunny location or semi-shade.

Per 10, \$1.50; Per 100, \$10.00

**RUPESTRIS BLUE.** Deep green foliage fairly hidden in midsummer with clouds of bright blue flowers. An ideal rock garden plant, growing only about 2 to 3 inches in height. Thrives well in sun or semi-shade.

Per 10, \$1.50; Per 100, \$10.00

**SPICATA.** Long spikes of violet-blue flowers all summer, a very fine plant for the middle of the hardy border. Grows about 24 inches high.

Per 10, \$1.00; Per 100, \$7.00

**SPICATA ALBA.** Very dark green foliage producing pure white flowers and growing to a height of 15 inches.

Per 10, \$1.50; Per 100, \$10.00

**SPICATA ROSEA.** Pale pink flowering form of Spicata.

**Full Grown Per 10, \$1.50; Per 100, \$10.00**

2 1/2" Pots Per 10, \$1.50; Per 100, \$10.00

**SPICATA RUBRA.** Similar to Spicata Rosea. Very free flowering. Spikes of flowers are dark rose, almost red in color. Height 12 inches. Blooms from August to October.

**Field Grown, Per 10, \$1.50; Per 100, \$10.00**

2 1/2" Pots, Per 10, \$1.50; Per 100, \$10.00

**SPICATA NANA ALBA.** In nature of growth like the preceding, except that the flowers are pure white.

2" Pots, Per 10, \$2.00; Per 100, \$15.00

**SPICATA NANA BLUE.** A neat little border plant growing to a height of 4 to 6 inches, producing nice blue flowers immediately above the foliage.

2" Pots, Per 10, \$2.00; Per 100, \$15.00

**TEUCRIUM RIGIUM.** Similar to Teucrium Chamaedrys in habit of growth. Extremely hardy. If kept trimmed, they develop into a beautiful low growing hedge.

Per 10, \$1.50; Per 100, \$10.00

**TEUCRIUM ROYAL BLUE.** Grows to a height of one foot, produces rich dark blue flowers.

Per 10, \$1.50; Per 100, \$10.00

**HARDY VINCA**

Every year the Hardy Vinca or Trailing Myrtle enjoys a very good demand. This is due of course to their beautiful glossy, evergreen foliage. Where nothing else will grow on sloping land or hillsides in partial or dense shade or in open sunshine, the Vincas will always make a very desirable ground cover and they also produce flowers. Florists who have cemetery business can make good use of Vincas for planting on graves, also in vases and hanging baskets. A nice planting of these is always profitable. We list here a very good assortment at reasonable prices.

**MINOR.** A trailing, evergreen plant, used extensively for carpeting the ground under shrubs or trees or on graves where it is too shady for grass or other plants to thrive.

Per 10, \$1.00; Per 100, \$7.00

**MINOR BOWLES VARIETY.** A very attractive variety, having runners of glossy evergreen foliage. Like Minor, it does not brown during the hot summer days. Flowers are bright blue produced in great profusion in early spring with a sprinkling of bloom during the summer. A very compact grower and one of the best ground covers.

2" Pots, Per 10, \$1.00; Per 100, \$7.00

**VINCA RUBRA FLORA  
PLENA**

We have grown this variety for three years and found it to be perfectly hardy in our climate. It has the appearance of a very strong growing type, carrying a heavy setting of foliage from the crown to the tip of the branches. The double and semi-double flowers, often appearing on the same plant, are a striking mahogany red. We have every reason to believe that as soon as this Vinca is generally available it will become very popular.

**Field Grown, Per 10, \$2.00; Per 100, \$15.00**

2" Pots, Per 10, \$1.50; Per 100, \$10.00



# Violas . . .

The improved forms of Viola Cornuta are rapidly growing in favor. They flower continuously for nearly eight months of the year; and while their flowers are not so large as those of the Pansy, their bright colors and floriferousness make them welcome additions to any garden.

**ADMIRATION.** A rosy purple in color with flowers almost as large as the annual Pansy, but flowering continuously over half of the year.

Per 10, \$1.00; Per 100, \$7.00

**APRICOT.** Large blossoms of various shades of apricot yellow from May to September. 6 to 8 inches.

Per 10, \$1.50; Per 100, \$10.00

**ARKWRIGHT RUBY.** New. Free flowering small pansy or Viola with bright ruby red flowers, suffused mahogany. Distinct and free.

Per 10, \$1.50; Per 100, \$10.00

**AVALANCHE.** Fine large flowered pure white. Compact habit.

Per 10, \$1.50; Per 100, \$10.00

**BLACK PRINCE.** A very dark Viola, almost black.

Per 10, \$1.00; Per 100, \$7.00

**BLUE PERFECTION.** Deep purplish blue.

Per 10, \$1.00; Per 100, \$7.00

**CHANTREYLAND HYBRIDA.** A beautiful pure apricot shade; free flowering.

Per 10, \$1.50; Per 100, \$10.00

**CORNUTA ILONA.** Deep purple.

Per 10, \$1.50; Per 100, \$10.00

**FLORARIENSIS.** The nearest to a Winter-blooming Viola that can be found. Medium sized flower of a pleasing shade of blue.

Per 10, \$1.50; Per 100, \$10.00

**JERSEY GEM.** The peerless Viola that blooms from April until snow, rich, dark violet color, with long stems and a delicious fragrance. It is perfectly hardy. Our propagations are from the original stock planted from divisions.

Per 10, \$1.50; Per 100, \$10.00

**KING HENRY.** This is one of the most remarkable introductions. It is exceptionally dwarf, blooms early and continuously even through a very warm summer. The flowers are of a violet purple with a bright blue center.

Per 10, \$1.50; Per 100, \$10.00

**LAVENDER GLORY.** In nature of growth, similar to Purple Glory. The large flowers of good substance, are a pleasing shade of lavender.

2" Pots, Per 10, \$1.50; Per 100, \$10.00

**LORD NELSON.** Rich glowing violet purple, neat habit, continuous bloomer.

Per 10, \$1.00; Per 100, \$7.00

**LUTEA SPLENDENS.** Rich golden yellow. Nice compact habit; very showy.

Per 10, \$1.00; Per 100, \$7.00

**MAGGIE MOTT.** Amethyst-violet, fading to pale heliotrope towards the white center.

2" Pots, Per 10, \$2.00; Per 100, \$15.00

**MAUVE QUEEN.** Large flowering. Color is of a pale lavender, very close to a sky blue. It is one of the best of its color.

Per 10, \$1.00; Per 100, \$7.00

**NORMANDIE.** Rich burgundy red-purple.

Per 10, \$1.50; Per 100, \$10.00

**PRIMROSE DAME.** Very large pale yellow, grand habit.

Per 10, \$1.50; Per 100, \$10.00

**PRIMROSE PERFECTION.** New variety, large light bright yellow.

Per 10, \$1.50; Per 100, \$10.00

**PURPLE GLORY.** Extra large rosy purple flowers are produced on stems 8 to 10 inches long. The plants are very showy while they are in flower in early spring and again the first of September. One of the best varieties in its class from the standpoint of producing two outstanding good crops of flowers each year.

Field Grown, Per 10, \$2.00; Per 100, \$15.00  
2" Pots, Per 10, \$1.50; Per 100, \$10.00

**ROSEA.** Various shades of rose. Height 6 inches.

Per 10, \$1.00; Per 100, \$7.00

**SPRING MESSENGER.** Bright rich purple, blooming very early and for a long time.

Per 10, \$1.00; Per 100, \$7.00

**WEDGEWOOD.** Here is a true ever-blooming Viola. It always comes into flower along in the month of May and continues throughout the entire summer, even in extremely dry weather conditions. The color is a very striking dark violet, similar to the well known Jersey Gem but the flowers are much larger and are produced on longer stems, which makes it an ideal Viola for use in floral designs. It is also a striking subject for edging any well arranged flower bed.

Per 10, \$2.00; Per 100, \$15.00

**WHITE PERFECTION.** Large flowered pure white. Showy.

Per 10, \$1.00; Per 100, \$7.00

**YELLOW QUEEN.** The finest deep golden yellow. Large size and good substance.

Per 10, \$1.00; Per 100, \$7.00

## VIOLA ODORATA

### Violet

**DOUBLE RUSSIAN.** A perfectly hardy variety, producing heavy, double, sweetly scented blue flowers in abundance. Grows well in shady locations. For many years this Violet has been very scarce. Only recently were we able to propagate good quantities. We are very glad to offer same to you this year.

2 1/4" Pots, Per 10, \$1.75; Per 100, \$12.00

**MARIE LOUISE.** Very large, double, lavender flowers. One of the most ideal sorts for cutting.

2" Pots, Per 10, \$2.00; Per 100, \$15.00

**THE CZAR WHITE.**

Per 10, \$2.00; Per 100, \$15.00

**PRINCESS OF WALES.** Single sweet-scented rich deep purple flowers. Very valuable for forcing in greenhouses as well as outdoor planting, growing well in shade.

Per 10, \$1.50; Per 100, \$10.00

**SWANLEY WHITE.** In the years past this was without question the most popular White Violet. Produces pure white, double, fragrant flowers on lengthy stems. During the spring months it appears to be an everbloomer, continuously producing nice crops of flowers which are very attractive when used for lapel corsages.

2" Pots, Per 10, \$2.00; Per 100, \$15.00

**WELLSIANA.** These little plants are real novelties, producing pleasing flowers well above the foliage, colors varying from blue to white. In early spring when they are at their best they make a real nice showing in a fair sized group by themselves, in a corner of a rock garden or in borders of flower gardens. Field grown plants.

Per 10, \$1.50; Per 100, \$10.00

## YUCCA

**FILAMENTOSA.** The Bayonet-like leaves are dark green growing into large clumps suitable for group plantings. Immense branching spikes of drooping creamy white flowers, rising to a height of 6 feet; very effective and striking for isolated positions on the lawn.

2 yr. Per 10, \$1.00; Per 100, \$7.00

3 yr. Per 10, \$1.50; Per 100, \$10.00

**FILAMENTOSA VARIEGATA.** This form of Yucca has a central strip of green with an edging of golden yellow.

Per 10, \$2.00; Per 100, \$15.00

### SPECIAL TO FLORISTS!!!

## PIGGY BACK PLANT

*Tolmiea Menziesii*

Although it is not a hardy plant, we have seen enough merit in this sensational new house favorite to procure a stock for our florist friends. The tremendous publicity that the plant has had through the gardening and trade magazines alike has built a demand that is going to make it fast moving and profitable. It endures any dry or warm condition and is disease and bug resistant. Your customers are going to ask for this. Here is your opportunity to obtain it at a very reasonable price.

3" Pots, Per 10, \$1.75; Per 100, \$12.00

## VERBASCUM

**PHOENICEUM.** Very attractive border plant, producing graceful spikes of flowers in various shades of white, pink, salmon and violet. This unusual plant forms a crinkly rosette of leaves and is most attractive in the rock garden where taller plants can be used.

Per 10, \$1.50; Per 100, \$10.00



AZALEA SCHLIPPENBACHI

The photograph above represents a three year field plant of our Azalea Schlippenbachi. Our soil and climatic conditions are ideal for the production of this plant.

In addition to its silvery rose flowers in early spring, the deep green foliage during the summer months is strikingly ornamental, turning to a deep bronze during the autumn months, harmonizing with the fall atmosphere.

## Evergreen Shrubs

We are growing the following Azaleas, Rhododendrons, etc. in open nursery rows. They are fully acclimated to sunshine and general weather conditions. This type of plant will give you better results than collected material. Please note our reasonable prices which include balling and burlapping.

**AZALEA MUCRONULATUM**  
 3-4' Per 10, \$20.00; Per 100, \$150.00  
 18-24" Per 10, \$15.00; Per 100, \$125.00  
 12-18" Per 10, \$12.50; Per 100, \$100.00

**AZALEA SCHLIPPENBACHI**  
 24-30" Per 10, \$25.00; Per 100, \$200.00  
 18-24" Per 10, \$20.00; Per 100, \$150.00  
 15-18" Per 10, \$15.00; Per 100, \$100.00  
 10-12" Per 10, \$10.00; Per 100, \$ 75.00

**BOXWOOD SEMPERVIRENS**  
 30" \$4.00 each, Per 10, \$35.00  
 24" \$2.50 each, Per 10, \$30.00  
 18" \$2.00 each, Per 10, \$15.00  
 12" \$1.25 each, Per 10, \$10.00

**DAPHNE CNEORUM**  
 12-15" Per 10, \$6.00; Per 100, \$50.00  
 9-12" Per 10, \$4.00; Per 100, \$35.00  
 8-10" Per 10, \$3.50; Per 100, \$30.00

**EUONYMUS PATENS**  
 15-18" Per 10, \$3.00; Per 100, \$25.00

**EUONYMUS VEGETUS**  
 12-15" Per 10, \$3.50; Per 100, \$30.00  
 8-12" Per 10, \$2.50; Per 100, \$20.00

**PACHYSTIMA CANBYI**  
 18" Spread, Per 10, \$12.00; Per 100, \$100  
 12-15" Spread, Per 10, 10.00; Per 100, 75  
 10-12" Spread, Per 10, 7.50; Per 100, 50  
 6- 8" Spread, Per 10, 3.00; Per 100, 25

**PIERIS FLORIBUNDA**  
 15-18" Per 10, \$12.00; Per 100, \$100.00  
 12-15" Per 10, \$10.00; Per 100, \$ 75.00  
 8-12" Per 10, \$ 7.50; Per 100, \$ 50.00

**PYRACANTHA LELANDI**  
 24-30" Per 10, \$8.00; Per 100, \$75.00  
 18-24" Per 10, \$6.00; Per 100, \$50.00  
 15-18" Per 10, \$4.00; Per 100, \$35.00

**RHODODENDRON CAROLINIANUM**  
 18-24" Per 10, \$12.50; Per 100, \$100.00  
 15-18" Per 10, \$ 7.50; Per 100, \$ 50.00

## VINES

**ARISTOLOCHIA SIPHO**  
 (Dutchman's Pipe) 3 yr. Field Grown,  
 3-4', Per 10, \$6.00; Per 100, \$50.00

**CELASTRUS SCANDENS** (Bitter Sweet)  
 3 yr. Field Grown,  
 Per 10, \$2.00; Per 100, \$15.00

**EUONYMUS VEGETUS** (Big Leaf Winter  
 Creeper)  
 12-15" Per 10, \$3.50; Per 100, \$30.00  
 9-12" Per 10, \$3.00; Per 100, \$25.00

**HONEYSUCKLE HALLEANA**  
 2 yr. Field Grown  
 Per 10, \$1.50; Per 100, \$10.00

**POLYGONUM AUBERTI** (Silver Lace  
 Vine).  
 2" Pots, Per 10, \$1.50; Per 100, \$10.00

**WISTERIA MAGNIFICA**. Light Blue.  
 1 yr. Field Grown,  
 Per 10, \$2.00; Per 100, \$15.00

## Grafted Wisterias

The following varieties of Wisteria were grafted four years ago; every scion was taken from flowering plants. Please note our varieties are the most up-to-date. Many of them were very high in price when we purchased them. Therefore, it necessitated production of same before we were able to offer this wonderful assortment at reasonable prices. They are not in any way to be compared with the old type of Wisteria. Many of these will produce flower clusters up to 3 to 4 feet in length.

### Strong 4 Year Grafted Plants

**CARNEA BENI FUJI**. Soft pink.  
**FLORIBUNDA GEISHA**. Charming, light lavender.  
**FLORIBUNDA ROSEA**. Pleasing shade of clear pink.  
**FLORIBUNDA VIOLACEA PLENA**. Double violet.

**FLORIBUNDA KYUSHAKU**. Beautiful purple.

**FLORIBUNDA LONGISSIMA**. Light blue.

**FLORIBUNDA LONGISSIMA ALBA**. Pure white.

**VENUSTA ALBA**. Clear white.

All of the above varieties,  
 \$1.50 each; Per 10, \$12.00

# The Most Popular Shrubs

**ABELIA GRANDIFLORA**

18-24" Per 10, \$2.25; Per 100, \$18.00  
12-18" Per 10, \$1.75; Per 100, \$12.00

**ALMOND DOUBLE FLOWERING PINK**

4-5' Per 10, \$4.50; Per 100, \$40.00  
3-4' Per 10, \$4.00; Per 100, \$35.00  
2-3' Per 10, \$3.00; Per 100, \$25.00  
18-24" Per 10, \$2.00; Per 100, \$15.00

**ALTHEA BOULE DE FEU**

5-6' Per 10, \$3.00; Per 100, \$25.00  
4-5' Per 10, \$2.50; Per 100, \$20.00  
3-4' Per 10, \$2.00; Per 100, \$15.00

**ALTHEA DOUBLE RED**

5-6' Per 10, \$3.00; Per 100, \$25.00  
4-5' Per 10, \$2.50; Per 100, \$20.00  
3-4' Per 10, \$2.00; Per 100, \$15.00

**ALTHEA DOUBLE WHITE**

4-5' Per 10, \$2.50; Per 100, \$20.00

**BARBERRY ATROPURPUREA NEW RED LEAF**

30-36" Per 10, \$3.00; Per 100, \$25.00  
24-30" Per 10, \$2.25; Per 100, \$18.00  
18-24" Per 10, \$2.00; Per 100, \$15.00  
12-15" Per 10, \$1.25; Per 100, \$ 8.00

**CARYOPTERIS MASTACANTHUS BLUE**

2 1/4" Pots, Per 10, \$1.50; Per 100, \$10.00

**CORNUS FLORIDA**

3-4' Per 10, \$6.00; Per 100, \$50.00  
2-3' Per 10, \$4.50; Per 100, \$40.00

**CRAETAGUS OXYCANTHUS DOUBLE RED.**

6-8' Per 10, \$12.00; Per 100, \$100.00  
5-6' Per 10, \$ 6.50; Per 100, \$ 60.00  
4-5' Per 10, \$ 4.50; Per 100, \$ 40.00  
3-4' Per 10, \$ 3.50; Per 100, \$ 30.00

**CYDONIA JAPONICA.**

2-3' Per 10, \$2.00; Per 100, \$15.00

**FLOWERING CHERRY DOUBLE PINK**

8-10' Per 10, \$10.00  
6-8' Per 10, \$ 7.00  
4-5' Per 10, \$ 5.00  
3-4' Per 10, \$ 4.00

**FLOWERING CHERRY DOUBLE WHITE**

4-5' Per 10, \$5.00  
3-4' Per 10, \$4.00

**EUONYMUS EUROPEAUS**

2- 3' Per 10, \$3.00; Per 100, \$25.00  
18-24" Per 10, \$2.00; Per 100, \$15.00

**FORSYTHIA SPECTABILIS.**

5- 6' Per 10, \$3.00; Per 100, \$25.00  
4- 5' Per 10, \$2.50; Per 100, \$20.00  
3- 4' Per 10, \$2.00; Per 100, \$15.00  
2- 3' Per 10, \$1.50; Per 100, \$10.00  
18-24" Per 10, \$1.25; Per 100, \$ 8.00

**FORSYTHIA SUSPENSIA**

5- 6' Per 10, \$3.00; Per 100, \$25.00  
4- 5' Per 10, \$2.50; Per 100, \$20.00  
3- 4' Per 10, \$2.00; Per 100, \$15.00  
2- 3' Per 10, \$1.50; Per 100, \$10.00  
18-24" Per 10, \$1.25; Per 100, \$ 8.00

**GENISTA ANDREANA.**

2 yr. Per 10, \$2.00; Per 100, \$15.00

**HYDRANGEA A. G.**

2- 3' Per 10, \$2.50; Per 100, \$20.00  
18-24" Per 10, \$2.00; Per 100, \$15.00

**HYPERICUM HENRYI.**

24-30" Per 10, \$2.50; Per 100, \$20.00  
18-24" Per 10, \$2.00; Per 100, \$15.00  
12-18" Per 10, \$1.50; Per 100, \$10.00

**HYPERICUM MOSERIANUM.**

2 yr. Per 10, \$2.00; Per 100, \$15.00

**LABURNUM VULGARE.**

4-5' Per 10, \$8.00; Per 100, \$75.00  
3-4' Per 10, \$7.00; Per 100, \$60.00  
2-3' Per 10, \$6.00; Per 100, \$50.00

**PRUNUS BLIRIANA.** Purple Leaf Plum; unusually bright foliage.

4-5' Per 10, \$8.00; Per 100, \$75.00  
3-4' Per 10, \$7.00; Per 100, \$60.00

**SPIREA ANTHONY WATERER.**

12-18" Per 10, \$1.50; Per 100, \$10.00

**VIBURNUM DENTATUM.**

4-5' Per 10, \$3.50; Per 100, \$30.00  
3-4' Per 10, \$3.00; Per 100, \$25.00  
2-3' Per 10, \$2.50; Per 100, \$20.00

**VITEX CARNEA ROSEA.**

3-4' Per 10, \$6.00; Per 100, \$50.00  
2-3' Per 10, \$4.50; Per 100, \$40.00

**WEIGELA ROSEA.**

3-4' Per 10, \$2.00; Per 100, \$15.00

**MALUS (Flowering Crab)**

**ADSTRINGUS.** New, rose changing to silvery pink, new foliage bronzy purple.

5-6' Per 10, \$8.00; Per 100, \$75.00  
3-4' Per 10, \$6.00; Per 100, \$50.00

**ALDENHAMENSIS.** Single deep pink, greenish purple foliage.

3-4' Per 10, \$6.00; Per 100, \$50.00

**BECHTEL'S CRAB (Ioensis Plena).**

5-6' Per 10, \$6.00; Per 100, \$50.00  
4-5' Per 10, \$4.50; Per 100, \$40.00  
3-4' Per 10, \$3.50; Per 100, \$30.00  
2-3' Per 10, \$3.00; Per 100, \$25.00

**DOLGA.** Single white, green foliage, fine large fruit.

4-5' Per 10, \$7.00; Per 100, \$60.00  
3-4' Per 10, \$6.00; Per 100, \$50.00  
2-3' Per 10, \$5.00; Per 100, \$40.00

**ELEYI.** Single light red flowers, purple foliage.

4-5' Per 10, \$7.00; Per 100, \$60.00  
3-4' Per 10, \$6.00; Per 100, \$50.00  
2-3' Per 10, \$5.00; Per 100, \$40.00

**HOPA.** Deep rose colored blossoms, apples are red and showy.

5-6' Per 10, \$8.00; Per 100, \$75.00  
4-5' Per 10, \$7.00; Per 100, \$60.00  
3-4' Per 10, \$6.00; Per 100, \$50.00

**RED SILVER.** Single dark pink, red foliage.

4-5' Per 10, \$7.00; Per 100, \$60.00  
3-4' Per 10, \$6.00; Per 100, \$50.00

**SCHEIDECKERI.** Semi-double light pink, green foliage.

5-6' Per 10, \$8.00; Per 100, \$75.00

**THEIFERA (Tea Crab).** Single white and pink, green foliage.

5-6' Per 10, \$8.00; Per 100, \$75.00  
4-5' Per 10, \$7.00; Per 100, \$60.00  
3-4' Per 10, \$6.00; Per 100, \$50.00

**GOLDFLAME HONEYSUCKLE**

A superlative variety, beautiful, hardy and versatile. Goldflame will climb a trellis, spread as a ground cover, and can be pruned to a specimen shrub, or planted as an ever-blooming hedge. Large flame-coral trumpets lined with gold, dark blue-green foliage, disease and pest free.

Per 10, \$3.50; Per 100, \$30.00

**TAMARIX SUMMER GLOW**

*Hispidula Aestivalis Rubra*

A magnificent new red colored form of the popular summer-flowering *Aestivalis* that arrests immediate attention; the handsome flowers contrasting well with the graceful gray-green foliage. This new variety has all the desirable qualities of its parent, including great profusion of bloom and flowering at a time when there is a scarcity of color in the shrubbery border. Flowers and foliage are excellent for cut flower work.

2 year old plants,  
Per 10, \$3.50; Per 100, \$30.00

**A NEW IDEA!!!**

**SALIX PURPUREA NANA**

The Blue-Foliaged Arctic Willow

New in 1940, Popularity and Demand in 1941

This is without question the most beautiful dwarf hedge that has been introduced to the American trade. Dwarf, compact habit, maximum 24 inches, can be trimmed to any desired height. Originally introduced from the far north, it became easily acclimatized, always maintaining its thorough hardiness. It grows anywhere, whether the soil be wet and heavy or poor and dry. Where other plants perish, these will flourish. It's just the plant for the difficult location, for edging along walks and beds in any soil and any position. It is newly popular among landscapers for hedging or for planting as a single specimen in a rockery or naturalization. You can be sure that it is a different idea, and that your use of it in your landscape projects will at once have the stamp of originality and distinctiveness.

Vigorous, fully bound, pot plants, Per 10, \$1.50; Per 100, \$10.00

THE NEWEST AND FINEST

# B U D D L E I A S

Wonders Have Been Worked That Are Here To Stay

Our 2" pot plants, planted out in April or May will produce a good crop of fine quality flowers on beautifully developed bushes from July until frost.

## ROYAL PURPLE

THE REDDEST OF THEM ALL

Color is a rich, glowing purple, approaching red and is such a distinctive shade that it defies good description. Even the color camera has failed to record it as it exactly is. Each large panicle seems to be lighted from within, an effect that a printer cannot reproduce. The bush is completely covered with long, sturdy spikes from July to frost. Long in pace with the good, new Buddleias, as they are introduced, our customers all know that we brought this whole list to them in the first years of introduction and that they have all enjoyed a tremendous acceptance and popularity. We've given Royal Purple the same rigid appraisal as is our habit, and we find it PERFECT in any consideration. Naturally, the supply is very limited, but we will continue filling your orders while the stock lasts—you have our word backed by our reputation that what you will have growing is the cream of the crop.

2" Pots, Per 10, \$3.00; Per 100, \$25.00

## DUBONNET

The color is an exact counterpart of the French wine, Dubonnet, a beautiful new shade. In sunshine and under lights it glows almost red. The spikes are solid and well rounded, the florets large. Growth is robust and erect, stems are strong. The real beauty of its use is the ease with which it harmonizes with other flowers of all shades.

2 yr. Field Grown, Per 10, \$2.50; Per 100, \$20.00

2" Pot Plants, Per 10, \$1.75; Per 100, \$12.50

## ORCHID BEAUTY

A splendid new variety of soft cattleya-lilac with a brilliant orange eye. It is near the well known Fortune in color but is twice the plant in any consideration. Flower spikes are twice as long and are brilliantly in flower from the very tip to the base at the SAME TIME. It is an extremely valuable addition to the Buddleia line.

2" Pots, Per 10, \$2.50; Per 100, \$20.00

## PINK CHARMING

DISTINCTLY DIFFERENT

A striking plant anywhere, flowering from the middle of June until frost. Plant grows to 5 or 6 feet in height and spread. Heads are round and solid, and open full length. Flowers are a clear lavender pink, a different color in the Buddleia range. In the sun they appear clear pink, and under lights a soft pink. It blends beautifully with light blue in floral work. No Buddleia planting is complete without a representative planting of this beautiful pink variety.

2" Pots, Per 10, \$1.50; Per 100, \$10.00

## MEET THE NEW ONES

AT A SPECIAL INTRODUCTORY BARGAIN

All Fully Established Pot Plants

### 10 EACH OF:

Royal Purple .....	3.00
Orchid Beauty .....	2.50
Charming .....	1.50
Dubonnet .....	1.75

Total Reg. Wholesale Prices \$8.75

**SPECIAL**  
40 Plants ..... **\$7.50**

### 25 EACH OF:

Royal Purple .....	6.25
Orchid Beauty .....	5.00
Dubonnet .....	3.13
Charming .....	2.50

Total Reg. Wholesale Prices \$16.88

**SPECIAL**  
100 Plants .. **\$14.50**

## HARTWEGI

Very similar to Fortune; no patent. The large bright lavender panicles harmonize in arrangements with other flowers. The flowers do not "sunburn." The individual florets are closely spaced, imparting a compact and pleasing appearance.

2 yr. Field Grown,

Per 10, \$2.00; Per 100, \$15.00

2" Pots, Per 10, \$1.50; Per 100, \$10.00

## MAGNIFICA

Strong growing variety, producing good sized flowers of a pleasing lilac shade.

2 yr. Field Grown

Per 10, \$1.50; Per 100, \$10.00

## ILE DE FRANCE

The plants develop into well branched symmetrical bushes 3 to 4 feet high; the individual flower spikes often measure 10 inches in length, color is a brilliant rosy purple with a violet suffusion. Their fragrance adds another feature to their beauty.

2" Pots, Per 10, \$1.00; Per 100, \$7.00

## SUPERBA

Large graceful flower spikes of good form. Color light violet with a rose tint.

2 yr. Field Grown

Per 10, \$2.00; Per 100, \$15.00

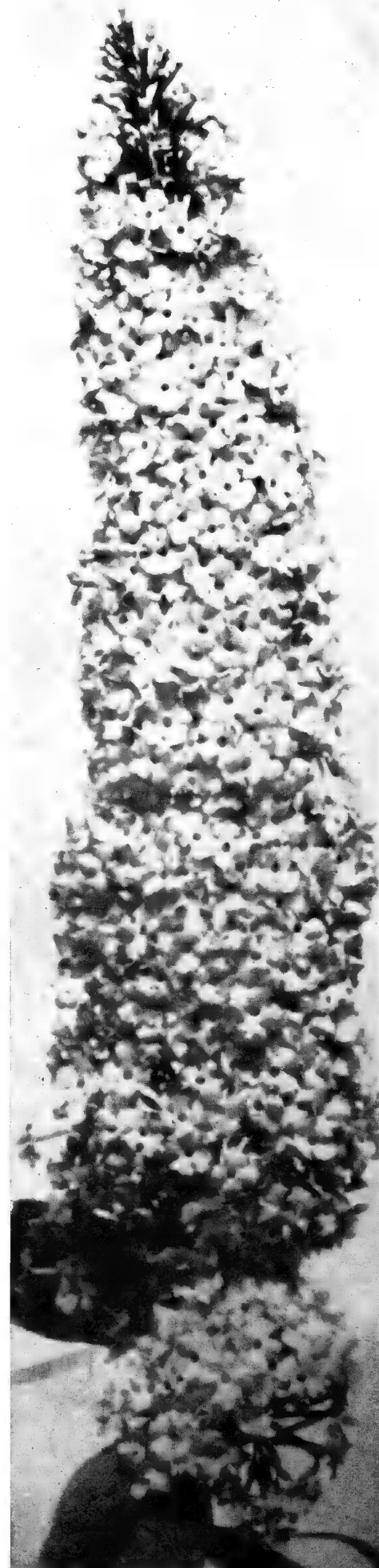

Buddleia, Orchid Beauty

Meet the New Ones in the Special Offer—Opposite page



*Royal Purple*

Vigorous Pot Plants

Per 10, \$3.00; per 100, \$25.00



*Charming*

Vigorous Pot Plants

Per 10, \$1.50; per 100, \$10.00



*Dubonnet*

Vigorous Pot Plants

Per 10, \$1.75; per 100, \$12.50

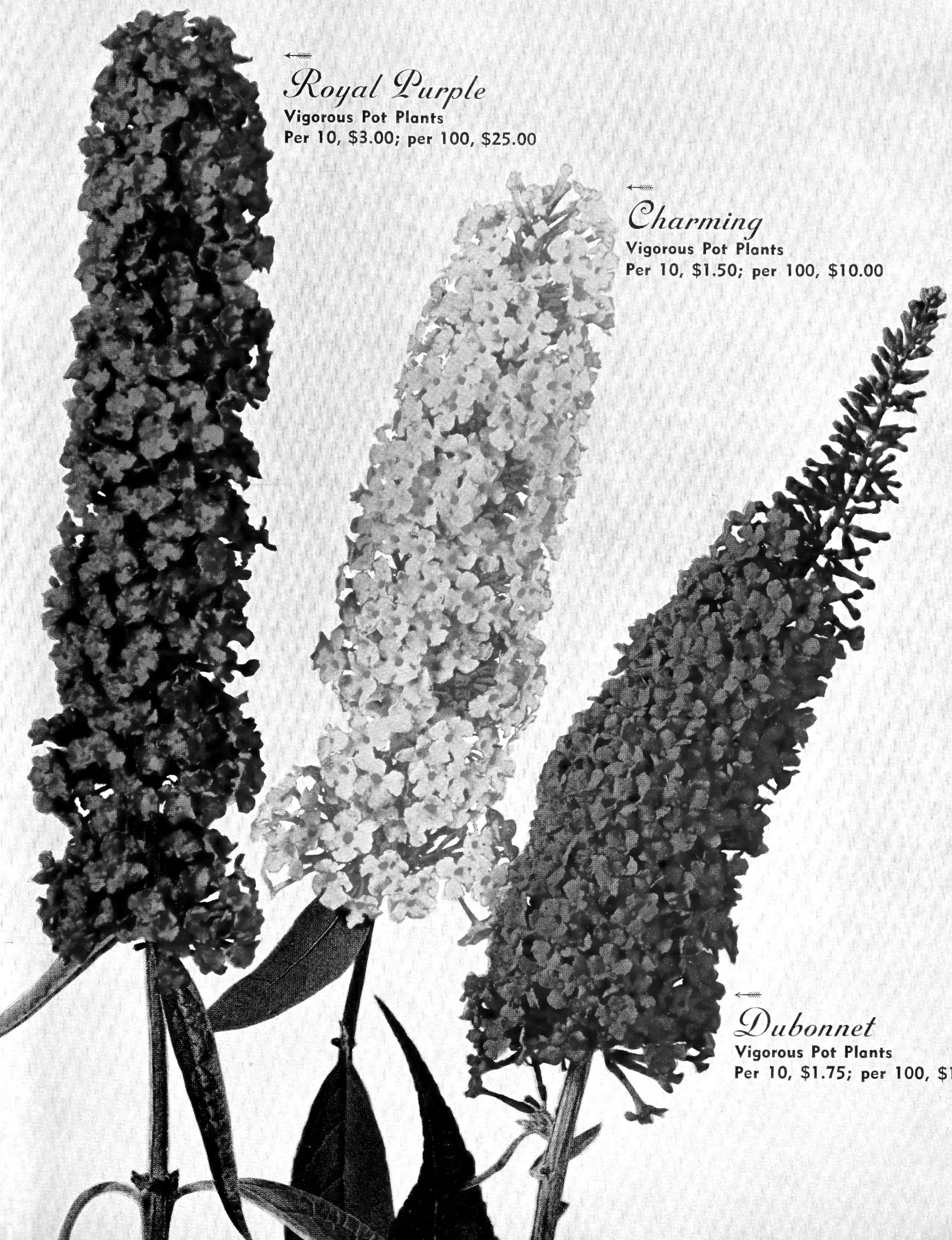



## TERMS

Cash or satisfactory trade references must accompany all orders from purchasers unknown to us. To customers whose responsibility and credit standing is known to us, bills are due net 30 days from date of invoice. On 60-day accounts and older, 6 per cent interest will be charged. We allow 2 per cent discount if bill is paid by the 10th of the month following invoice.

## OUR RESPONSIBILITY

While we exercise the greatest care possible to have our nursery products all genuine and reliable, we will replace, on proper proof, all that prove untrue. We do not give any warranty, expressed or implied, or guarantee them to live and grow or give specific results. In case of error on our part, it is understood that we shall at no time be held responsible for a greater amount than the original price of the goods.

*For Summer Cut Flowers*

## PLANT PERENNIALS

They fill a season when other flowers are scarce.

They produce effects that are interesting and unique.

**WE GROW PERENNIALS . . .**

*for* **LANDSCAPE ARCHITECTS**

*for* **FLORISTS**

*for* **NURSERYMEN**

---

*Martin*