

Historic, Archive Document

Do not assume content reflects current scientific knowledge, policies, or practices.



2.67

LIBRARY
MAR 12 1942
U. S. Department of Agriculture

The BERRYHILL Nursery Co.

§

WHOLESALE TRADE LIST Spring 1942

§

Four Miles Northeast of
Springfield, Ohio
On State Route No. 4

P. O. Box 696
Telephone:
Springfield 2-4681

INDEX

	Page
Evergreens	1
Trees.....	5
Shrubs.....	8
Roses.....	16
Hardy Vines.....	18
Fruit.....	19
Fertilizer.....	20

UNITED STATES OF AMERICA
INDUSTRY AGRICULTURE
SPRINGFIELD

SPRINGFIELD, OHIO,
March 2, 1942.

TO THE TRADE:

The past two or three years have produced many changes in plant material supplies over the whole country. **WE ARE PROUD OF THE COMPLETENESS OF OUR LIST.** We do not claim to be without skips! But we can still show you, our customers, most varieties you need in the size you want.

Under modern conditions a large portion of nursery stock moves by truck. We are prepared to completely load on and send out orders in large trucks without delay to our clients or their men and equipment.

Your orders will receive our prompt and most careful attention, in selection of stock, digging, handling and grading. Every order receives the **PERSONAL** attention and supervision of at least one member of our firm.

We offer our record of **TWENTY-SEVEN YEARS EXPERIENCE** in the Wholesale Nursery Trade as evidence that we know how to please the people who buy our products for **RESALE AT A PROFIT.**

WE ARE ANXIOUS TO MEET ALL MEMBERS OF THE INDUSTRY. We will enjoy showing you our 200-acre nursery, whether you come to buy or to visit. We believe we can please you with quality and reasonable prices of our stock. During any season of the year you will be welcome at **BERRYHILL!**

We offer as **REFERENCES** any business house or bank in the City of Springfield or any leading nursery firm.

LEWIS S. BOOKWALTER.

F. L. TURNER.

W. C. LYTLE.

TRUCKING CHARGES

We are prepared to make limited delivery by our trucks this season. Quotations will be based on the following schedule:

Berryhill to Columbus, Ohio	\$12.00
Berryhill to Cincinnati, Ohio.....	20.00
Berryhill to Ft. Wayne, Indiana.....	29.50
Berryhill to Chillicothe, Ohio	18.00
Berryhill to Toledo, Ohio.....	30.00

Deliveries to points of like distance will be made at similar prices. No hauling will be quoted at less than 12 cents per mile each way. Trucks are 1½ ton size with 7'×12' racks.

EVERGREEN TREES

	10 Rate Each	100 Rate Each
ABIES Concolor (White Fir)		
2 to 3 ft.....	\$2.35	
3 to 4 ft.....	3.75	
6 to 8 ft.....	6.75	
(Larger grades quoted on request)		
Fraseri (Fraser Fir)		
3 to 4 ft.....	2.50	
4 to 5 ft.....	3.50	
Pseudotsuga Douglasi (Douglas Fir)		
4 to 5 ft.....	2.35	
5 to 6 ft.....	3.50	
JUNIPERUS Chinensis Albovariegata (Whiteleaf Chinese Juniper)		
2½ to 3 ft.....	1.95	
3 to 4 ft.....	2.35	
Chinensis Columnaris Viridis (Green Columnar Chinese Juniper)		
3 to 4 ft.....	1.65	
4 to 5 ft.....	2.25	
5 to 6 ft.....	3.00	
Chinensis Pfitzeriana (Pfitzers Juniper)		
2 to 2½ ft.....	2.25	
2½ to 3 ft.....	2.65	
3 to 3½ ft.....	3.35	
5 to 6 ft.....	6.50	
(Larger grades up to 8 ft. and rectangles quoted on request)		
Chinensis Pfitzeriana Upright (Upright Pfitzers Juniper)		
2½ to 3 ft.....	2.75	
3 to 3½ ft.....	3.50	
3½ to 4 ft.....	4.50	
Chinensis Procumbens (Creeping Japanese Juniper)		
18 to 24 in.....	1.85	
24 to 30 in.....	2.35	
30 to 36 in.....	3.25	
Chinensis Sargentii (Sargent Juniper)		
18 to 24 in.....	1.85	
Communis Depressa (Prostrate Juniper)		
18 to 24 in.....	1.00	
24 to 30 in.....	1.25	
Communis Hibernica (Irish Juniper)		
2 to 2½ ft.....	1.25	
2½ to 3 ft.....	1.65	
Communis Kraccovica (Polish Juniper)		
2 to 2½ ft.....	1.35	\$1.25
2½ to 3 ft.....	1.65	1.50
3 to 3½ ft.....	1.85	1.75

EVERGREEN TREES—CONTINUED

	10 Rate Each	100 Rate Each
JUNIPERUS Communis Suecica (Swedish Juniper)		
2½ to 3 ft.....	\$1.45	
3 to 3½ ft.....	1.75	\$ 1.60
3½ to 4 ft.....	2.15	
Excelsa Stricta (Spiny Greek Juniper)		
30 to 36 in.....	2.50	
Horizontalis (Creeping Juniper)		
18 to 24 in.....	1.00	
Horizontalis Glauca (Blue Creeping Juniper)		
18 to 24 in.....	1.00	
Horizontalis Plumosa (Andorra Juniper)		
15 to 18 in.....	1.10	
Sabina (Savin Juniper)		
24 to 30 in.....	1.75	
Squamata Meyeri (Meyer's Juniper)		
18 inch	1.75	
Virginiana Burkii (Burk's Red Cedar)		
5 to 6 ft.....	3.50	
6 to 8 ft., SPECIMENS	6.00	& Up
Virginiana Cannarti (Cannart Red Cedar)		
4 to 5 ft.....	3.50	
5 to 6 ft.....	4.50	
6 to 7 ft.....	5.50	
(Larger Specimens quoted on request)		
Virginiana Glauca (Silver Red Cedar)		
3 to 4 ft.....	2.85	
4 to 5 ft.....	3.85	
6 to 7 ft.....	6.50	
7 to 8 ft.....	7.50	& Up
Virginiana Keteleeri (Kettlers Red Cedar)		
3 to 4 ft.....	2.35	
4 to 5 ft.....	3.00	
5 to 6 ft.....	4.00	
(Larger Specimens quoted on request)		
Virginiana Pyramidiformia (Dundee Juniper)		
5 to 6 ft.....	3.85	
6 to 7 ft.....	4.85	
7 to 8 ft.....	6.50	& Up
Virginiana Pendula (Weeping Red Cedar)		
5 to 6 ft.....	3.25	
Virginiana Smithi (Smith Red Cedar)		
2½ to 3 ft.....	1.75	
PICEA Excelsa (Norway Spruce)		
2 to 3 ft.....	.90	
4 to 5 ft.....	2.00	
(Larger sizes in limited quantities on request)		

EVERGREEN TREES—CONTINUED

	10 Rate Each	100 Rate Each
PICEA Excelsa Nidiformis (Bird's Nest Spruce)		
12 to 15 in.....	\$1.65	
Pungens Glauca—Blue Gray (Colorado Blue Spruce)		
3 to 4 ft.....	2.85	
4 to 5 ft.....	3.50	
5 to 6 ft.....	4.75	
Pungens Kosters (Koster Blue Spruce)		
5 feet	12.50 & Up	
Pungens Moerheim (Morheim Blue Spruce)		
3 feet	7.50	
PINUS Montana Mughus (Dwarf Mountain Pine)		
12 to 15 in.....	1.30	
15 to 18 in.....	1.50	
Cembra (Swiss Stone Pine)		
24 to 30 in.....	2.75	
Nigra Austriaca (Austrian Pine)		
3 to 4 ft.....	2.75	
(Larger sizes up to 15 ft. quoted on request)		
Resinosa (Red Pine)		
3 to 4 ft.....	1.50	
5 to 6 ft.....	4.00	
6 to 7 ft.....	6.00	
Sylvestris (Scotch Pine)		
4 to 5 ft.....	2.50	
5 to 6 ft.....	3.50	
6 to 8 ft.....	6.50	
(Sizes to 15 ft. quoted on request)		
TAXUS Canadensis Stricta (Dwarf Canadian Yew)		
18 to 24 in.....	2.00	
Cuspidata Nana (Brevifolia) (Dwarf Yew)		
15 to 18 in.....	2.75	
Cuspidata (Japanese Yew)		
18 inch	2.00	
3 to 3½ ft.....	6.00	
Cuspidata Capitata (Upright Japanese Yew)		
3 feet	4.00	
3½ feet	5.00	
4 feet	6.50	
5 feet	8.00	



Pfitzers Juniper
24 to 30 in. spread

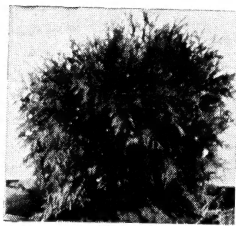

Globe Arborvitae
18 in. spread

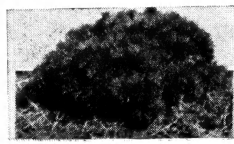

Mugho Pine
24 in. spread

EVERGREEN TREES—CONTINUED

TAXUS Columnaris (Columnar Yew)	10 Rate Each	100 Rate Each
4½ to 5 ft.....	\$17.50	

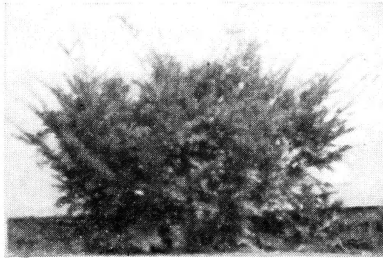

Spreading Japanese Yew
3 ft. spread

THUYA Occidentalis Elegantissima
(Goldentip Arborvitæ)

2 to 3 ft.....	\$ 1.45
----------------	----------------

Occidentalis Pyramidalis (Pyramidal Arborvitæ)

3 to 4 ft.....	2.25
4½ to 5 ft.....	2.85
5 to 6 ft.....	3.25

(Sizes to 12 ft. quoted on request)

Occidentalis Woodwardi (Woodards Glove Arborvitæ)

15 to 18 in.....	.80	\$.75
------------------	------------	---------------

Occidentalis Wareana (Siberian Arborvitæ)

24 to 30 in.....	1.60
30 to 36 in.....	1.90

Orientalis Aurea Nana (Berkmans Golden Arborvitæ)

12 to 15 in.....	.90	.85
24 to 30 in.....	1.75	

Orientalis Compacta (Compact Oriental Arborvitæ)

30 to 36 in.....	1.65
------------------	-------------

TSUGA Canadensis (Canadian Hemlock)

3 to 4 ft.....	3.00
5 feet	4.00

Heavy Specimens—Quotations on Request

Carolinianum (Carolina Hemlock)

3 to 4 ft.....	2.75
4 to 5 ft.....	3.50
5 to 6 ft.....	4.75

BLANK COPPER WIRED WOOD LABELS

3½ × 5/8 inch.....per thousand \$2.25

DECIDUOUS SHADE AND ORNAMENTAL TREES

	10 Rate	25 & Up
	Each	Each
ACER Dasycarpum (Silver Maple)		
8 to 10 ft.....	\$.85	\$.75
10 to 12 ft.....	1.10	
1½ to 2 in. Caliper.....	1.75	
Platanoides (Norway Maple)		
8 to 10 ft.....	1.95	1.80
1½ to 2 in. Caliper.....	2.40	
Platinoides Schwedleri (Red Maple)		
1¼ to 1½ in. Caliper.....	2.65	
BETULA Alba (White Birch)		
10 to 12 ft., B&B.....	2.75	
2 In. Caliper, B&B.....	3.50	
Alba Laciniata (Cutleaf Weeping Birch)		
8 to 10 ft., B&B.....	3.50	
CERCIDIPHYLLUM Japonica (Katsura-Tree)		
5 to 6 ft., B&B.....	2.00	
CERCIS Canadensis (American Redbud)		
4 to 5 ft. (B&B 40c extra).....	.60	.50
5 to 6 ft. (B&B 55c extra).....	.95	.85
6 to 8 ft. (B&B 75c extra).....	1.45	
CORNUS Florida (White Flowering Dogwood)		
3 to 4 ft., B&B.....	.95	.85
4 to 5 ft., B&B.....	1.35	1.25
6 to 8 ft., B&B.....	3.25	2.75
8 to 10 ft., B&B.....	4.25	
10 to 12 ft., B&B.....	6.50	
Florida Rubra (Red Flowering Dogwood)		
3 to 4 ft., B&B.....	2.75	
4 to 5 ft., B&B.....	3.90	
5 to 6 ft., B&B.....	4.50	
CRATÆGUS Cordata (Washington Thorn)		
5 to 6 ft., B&B.....	2.00	
6 to 8 ft., B&B.....	3.00	
8 to 10 ft., B&B.....	4.25	
Molis (Downy Hawthorn)		
4 to 5 ft., B&B.....	1.65	
5 to 6 ft., B&B.....	2.00	
6 to 8 ft., B&B.....	3.00	
8 to 10 ft., B&B.....	4.25	
Oxycantha Pauli (Paul English Hawthorn)		
5 to 6 ft., B&B.....	2.50	
FRAXINUS American and Lanceolata (White and Green Ash)		
8 to 10 ft.....	1.75	
GLEDITSIA Triacanthos Interemis (Thornless Honeylocust)		
8 to 10 ft.....	1.50	

DECIDUOUS SHADE AND ORNAMENTAL TREES
(Continued)

	10 Rate Each	25 & Up Each
LIQUIDAMBAR Styracliflua (Sweet Gum)		
1½ to 2 in. Caliper, B&B.....	\$4.00	
MALUS Flowering Crab (Asiatic Varieties)		
Atropurpurea	Eleyi	* Parkmani
Aldenheimensis	Floribunda	Silver Red
Atrosanguinea	Micromalus	Prunifolia Rinki
Baccata	Neidzwetzkyana	
* This variety 25c extra on each grade.		
5 to 6 ft.....	.95	
6 to 8 ft.....	1.50	
8 to 10 ft.....	Special Quotations	
Bechtel's (Bechtel's Flowering Crab)		
3 to 4 ft.....	.95	
4 to 5 ft.....	1.50	
Sargent's (Sargent's Flowering Crab)		
3 to 4 ft.....	.85	
4 to 5 ft.....	1.25	
MAGNOLIA Liliflora (Lily Magnolia)		
3 to 4 ft., B&B.....	1.75	
4 to 5 ft., B&B.....	2.25	
5 to 6 ft., B&B.....	3.00	
Soulangeana (Saucer Magnolia)		
5 to 6 ft., B&B.....	4.75	
POPULUS Nigra Italica (Lombardy Poplar)		
6 to 8 ft.....	.35	\$.30
8 to 10 ft.....	.45	.40
10 to 12 ft.....	.55	.50
Bolleana (Bolleana Poplar)		
8 to 10 ft.....	.95	.85
10 to 12 ft.....	1.15	
Simonsi (Chinese Poplar)		
8 to 10 ft.....	.65	
10 to 12 ft.....	.85	
PRUNUS Bessey (Bessey Cherry)		
3 to 4 ft.....	.45	
Cistena (Purpleleaf Sand Cherry)		
3 to 4 ft.....	.65	
4 to 5 ft.....	.75	
Othello (Improved Pissardi)		
8 to 10 ft.....	1.00	
10 to 12 ft.....	1.35	
Vesuvius		
4 to 5 ft.....	.65	

FLOWERING CHERRIES

PRUNUS Serrulata Sach. Paul Wohlert (Japanese Cherry Paul Wohlert)	
4 to 5 ft., B&B.....	2.25
5 to 6 ft., B&B.....	2.65
6 to 8 ft., B&B.....	3.95
8 to 10 ft., B&B.....	5.50

DECIDUOUS SHADE AND ORNAMENTAL TREES

(Continued)

	10 Rate	25 & Up
	Each	Each
PRUNUS Kwanzan		
4 to 5 ft., B&B.....	\$2.25	
Nanden		
4 to 5 ft., B&B.....	2.25	
5 to 6 ft., B&B.....	2.65	
QUERCUS Palustris (Pin Oak)		
1¼ to 1½ in. Caliper.....	1.75	
1½ to 2 in. Caliper.....	2.50	
2 to 2½ in Caliper.....	3.75	
Prinus and Phellos (Willow and Chestnut Oak)		
(Smaller sizes quoted on request)		
Rubra (Red Oak)		
8 to 10 ft.....	2.25	
1¼ to 1½ Caliper.....	2.90	
SALIX Elegantissima (Thurlow Weeping Willow)		
6 to 8 ft.....	.65	\$.55
8 to 10 ft.....	.90	.80
SORBUS Aucuparia (European Mountain Ash)		
8 to 10 ft.....	1.75	
ULMUS Americana (American Elm)		
10 to 12 ft.....	1.00	.90
1½ to 2 in. Caliper.....	1.50	
2 to 2½ in. Caliper.....	1.85	
3 to 3½ in. Caliper.....	4.25	
3½ to 4 in. Caliper.....	7.50	
Americana Moline (Moline Elm)		
3½ to 4 in. Caliper.....	7.50	
Pumila (Chinese Elm)		
8 to 10 ft.....	.95	.85
1¼ to 1½ in. Caliper.....	1.45	
1½ to 2 in. Caliper.....	1.85	
2 to 2½ in. Caliper.....	3.50	
2½ to 3 in. Caliper.....	5.25	
3 to 3½ in. Caliper.....	7.50	

MATURE SHAPES OF SHADE TREES



Lombardy Poplar



Chinese Elm



Weeping Willow



Silver Maple

DECIDUOUS SHRUBS

(Includes Broad Leaved Evergreens)

	Each	Per 10	Per 100
ABELIA Grandiflora (Glossy Abelia)			
18 to 24 in., B&B.....	\$.75		
ACANTHOPANAX Pentaphyllum (Five Leaved Aralia)			
3 to 4 ft.....	.35	\$2.50	\$20.00
4 to 5 ft.....	.45	3.50	
5 to 6 ft.....	.60	5.50	
ARONIA (Brilliantissima) (Improved Red Chokeberry)			
2 to 3 ft.....	.40	3.50	
AZALEA Calendulacea (Orange) (Flame Azalea)			
2 to 3 ft., B&B.....	2.35		
Nudiflora (Early-Deep Pink) (Pinxter Bloom Azalea)			
18 to 24 in., B&B.....	2.00		
Viscosa (Late-Cream) (Swamp Azalea)			
18 to 24 in., B&B.....	2.35		
BENZOIN Æstivale (Spicebush)			
4 to 5 ft.....	.45	3.50	
5 to 6 ft.....	.65	5.50	
BERBERIS Koreana (Korean Barberry)			
18 to 24 in.....	.20	1.80	15.00
2 to 3 ft.....	.30	2.50	20.00
3 to 4 ft.....	.35	3.00	25.00
Thunbergi (Japanese Barberry)			
15 to 18 in.....	.16	1.40	12.00
18 to 24 in.....	.20	1.80	16.00
24 to 30 in.....	.25	2.20	20.00
Thunbergi Atropurpurea (Red Leaved Japanese Barberry)			
18 to 24 in.....	.27	2.20	20.00
24 to 30 in.....	.30	2.50	22.00
BUDDLEIA Dubonnet (Butterfly Bush)			
2 Year No. 1.....	.35	3.00	
Charming			
2 Year No. 1.....	.35	3.00	
Isle de France			
2 Year No. 1.....	.30	2.50	
CALICARPA Purpurea (Beauty Berry)			
3 Year.....	.30	2.70	25.00
CALYCANTHUS Floridus (Sweet Shrub)			
2 to 3 ft.....	.30	2.50	



Double Flowering
Mock Orange



Froebel's Spirea



Garland Spirea

DECIDUOUS SHRUBS—CONTINUED

	Each	Per 10	Per 100
CHIONANTHUS Virginica (White Fringe)			
3 to 4 ft.....	\$.60	\$5.00	\$45.00
4 to 5 ft.....	.75	7.00	
CLETHRA Alnifolia (Sweet Pepper Bush)			
2 to 3 ft.....	.40	3.50	
CORNUS Alba Siberica (Tatarian Dogwood)			
2 to 3 ft.....	.20	1.80	16.00
3 to 4 ft.....	.30	2.50	
Alternifolia (Pagoda Dogwood)			
3 to 4 ft.....	.75		
4 to 5 ft.....	1.00		
Mas (Cornelian Cherry)			
4 to 5 ft. (B&B 30c extra)..	.65	5.50	50.00
5 to 6 ft. (B&B 35c extra)..	.80	7.50	70.00
6 to 8 ft. (B&B 40c extra)..	1.15	10.00	90.00
8 to 10 ft. (B&B 60c extra)..	1.50	14.00	135.00
Paniculata (Gray Dogwood)			
2 to 3 ft.....	.25	2.00	
3 to 4 ft.....	.30	2.50	
4 to 5 ft.....	.35	3.00	
Stolonifera Lutea (Goldentwig Dogwood)			
2 to 3 ft.....	.25	2.20	
3 to 4 ft.....	.35	3.20	30.00
4 to 5 ft.....	.45		
Sanguinea (Bloodtwig Dogwood)			
3 to 4 ft.....	.35	3.00	25.00
COTONEASTER Auctifolia (Peking Cotoneaster)			
2 to 3 ft. (B&B 25c extra)....	.30	2.70	22.00
3 to 4 ft. (B&B 30c extra)....	.35	3.20	28.00
4 to 5 ft. (B&B 40c extra)....	.50	4.50	40.00
Divaricata (Spreading Cotoneaster)			
2 to 3 ft. (B&B 20c extra)....	.55	5.00	40.00
3 to 4 ft. (B&B 30c extra)....	.75	7.00	65.00

DECIDUOUS SHRUBS—CONTINUED

	Each	Per 10	Per 100
CYDONIA Japonica (Flowering Quince)			
18 to 24 in. (B&B 30c extra)	\$.40	\$3.70	\$35.00
2 to 3 ft. (B&B 40c extra)	.50	4.70	45.00
DEUTZIA LEMOINI (Lemoine Deutzia)			
2 to 3 ft.....	.25	2.20	20.00
Magnifica (Large Double White Deutzia)			
2 to 3 ft.....	.20	1.70	15.00
3 to 4 ft.....	.25	2.20	20.00
Scabra P. of R. (Pride of Rochester Deutzia)			
3 to 4 ft.....	.25	2.00	18.00
4 to 5 ft.....	.30	2.20	20.00
ELEAGNUS Angustifolia (Russian Olive)			
3 to 4 ft.....	.35	3.20	30.00
4 to 5 ft.....	.45	4.00	35.00
Argentea (Silverberry)			
4 to 5 ft.....	.50	4.50	40.00
5 to 6 ft.....	.75	6.50	
Longipes (Cherry Eleagnus)			
4 to 5 ft.....	.75	7.00	
5 to 6 ft.....	.85	8.00	
EUONYMUS Alatus Compacta (Dwarf Winged Euonymus)			
2 to 3 ft.....	.75		
3 to 4 ft.....	1.10		
Bungeanus (Winter Berry Euonymus)			
4 to 5 ft.....	.40	3.50	
6 to 8 ft.....	.75		
Europeas (Spindletree)			
4 to 5 ft.....	.40	3.50	
5 to 6 ft.....	.50	4.50	
6 to 8 ft.....	.75		
Patens syn. Sieboldianus (Spreading Euonymus)			
15 to 18 in (B&B 15c extra)	.50	4.70	45.00
18 to 24 in. (B&B 20c extra)	.60	5.50	
Yedøensis (Yeddo Euonymus)			
3 to 4 ft.....	.45	4.00	35.00
4 to 5 ft.....	.70	6.00	55.00
Vegetus —See Vines			
FONTANESIA Fortuni (Fortune Fontanesia)			
3 to 4 ft.....	.25	2.30	20.00
4 to 5 ft.....	.35	3.20	30.00
5 to 6 ft.....	.40	3.70	
6 to 8 ft.....	.50	4.50	
FORSYTHIA Inter. Spectabilis (Showy Border Forsythia)			
3 to 4 ft.....	.25	2.00	
4 to 5 ft.....	.30	2.70	

DECIDUOUS SHRUBS—CONTINUED

	Each	Per 10	Per 100
FORSYTHIA Suspensa (Weeping Forsythia)			
2 to 3 ft.....	\$.30	\$2.50	\$22.00
3 to 4 ft.....	.35	3.20	30.00
4 to 5 ft.....	.40	3.50	
HALESIA Tetraptera (Great Silverbell)			
5 to 6 ft.....	1.00		
6 to 8 ft.....	1.50		
HAMAMELIS Virginica (Witch Hazel)			
3 to 4 ft.....	.50	4.50	40.00
4 to 5 ft.....	.70	6.50	60.00
6 to 8 ft. (Heavy).....	1.75		
HYDRANGEA Paniculata Grandiflora (Peegee Hydrangea)			
2 to 3 ft.....	.25	2.00	18.00
3 to 4 ft.....	.30	2.50	20.00
HYPERICUM Aureum (Golden St. Johnswort)			
2 to 3 ft.....	.30	2.70	25.00
3 to 4 ft.....	.35	3.00	27.00
ILEX Verticillata (Common Winterberry)			
2 to 3 ft.....	.75		
KOLKWITZIA Amabilis (Beauty Bush)			
2 to 3 ft.....	.40	3.50	
LIGUSTRUM Amurense			
18 to 24 in.....		.80	8.00
Ibota (Ibota Privet)			
2 to 3 ft.....	.20	1.60	
3 to 4 ft.....	.25	2.00	
Regelianum (Regels Privet)			
18 to 24 in. (from cuttings)	.30	2.70	25.00
2 to 2½ ft. (from cuttings)	.35	3.20	30.00
2½ to 3 ft. (from cuttings)	.45	4.20	40.00
3 to 4 ft. (from cuttings)	.65	6.00	
LONICERA Bella Albida (White Belle Honeysuckle)			
3 to 4 ft.....	.30	2.50	22.00
Fragrantissima (Winter Honeysuckle)			
3 to 4 ft.....	.35		
Morrowi (Morrow Honeysuckle)			
3 to 4 ft.....	.22	1.60	14.00
Tartarica Alba (White Tartarian Honeysuckle)			
4 to 5 ft.....	.30	2.50	22.00
Tartarica Rosea (Pink Tartarian Honeysuckle)			
4 to 5 ft.....	.35		
5 to 6 ft. (Extra Heavy).....	.75		
(Larger, heavy specimens quoted on request)			

DECIDUOUS SHRUBS—CONTINUED

	Each	Per 10	Per 100
LONICERA Tartarica Rubra			
(Red Tartarian Honeysuckle)			
5 to 6 ft.....	\$.40	\$3.50	\$32.00
6 to 7 ft.....	.50	4.50	
Zabelli (Zabel Honeysuckle)			
4 to 5 ft.....	.60		
MAHONIA Aquafolia (Oregon Holly Grape)			
15 to 18 in., B&B.....	1.25	11.00	
1½ to 2 ft., B&B.....	1.65	15.00	
MYRICA Carolinensis , B&B.....	.90		
PHILADELPHUS Coronarius			
(Sweet Scented Mock Orange)			
2 to 3 ft.....	.20	1.80	
3 to 4 ft.....	.30	2.50	20.00
5 to 6 ft.....	.60		
Coronarius Aureus (Golden Mock Orange)			
18 to 24 in.....	.80		
Gordonianus (Gordon's Mock Orange)			
3 to 4 ft.....	.35	3.00	
4 to 5 ft.....	.45	4.00	
5 to 6 ft.....	.60		
6 to 8 ft.....	.85		
Lemoine (Lemoine Mock Orange)			
2 to 3 ft.....	.30	2.50	
3 to 4 ft.....	.40		
Virginal (Double Flowering Mock Orange)			
2 to 3 ft.....	.30	2.50	
PHOTINIA Villosa (Photinia)			
6 to 8 ft.....	1.00		
PHYSOCARPUS Monogynus (Dwarf Ninebark)			
2 to 3 ft.....	.35		
3 to 4 ft.....	.50		
POTENTILLA Fruitcosa (Shrubby Cinquefoil)			
18 to 24 in.....	.25	2.00	18.00
PRUNUS Glandulosa (Own Roots)			
(Pink Flowering Almond)			
18 to 24 in.....	.45	4.00	
Tomentosum (Nanking Cherry)			
2 to 3 ft.....	.30	2.70	25.00
3 to 4 ft.....	.35	3.20	30.00
RHAMNUS Cathartica (Common Buckthorn)			
3 to 4 ft.....	.25	2.20	20.00
4 to 5 ft.....	.30	2.70	25.00
5 to 6 ft.....	.40	3.70	35.00
6 to 7 ft.....	.55	5.00	

DECIDUOUS SHRUBS—CONTINUED

	Each	Per 10	Per 100
RHAMNUS Chadwicki (Chadwick's Buckthorn)			
2 to 3 ft.....	\$.35	\$3.00	\$25.00
3 to 4 ft.....	.45	4.00	35.00
4 to 5 ft.....	.60		
Frangula (Glossy Buckthorn)			
3 to 4 ft.....	.30	2.50	20.00
4 to 5 ft.....	.35	3.00	25.00
RHODODENDRON Maximum (Rosebay Rhododendron)			
2 to 3 ft., B&B.....	1.85		
3 to 3½ ft., B&B.....	2.50		
Catawbiense (Catawba Rhododendron)			
2 to 3 ft., B&B.....	2.85		
RHODOTYPOS Kerriodes (Jetbead)			
2 to 2½ ft.....	.35	2.50	22.00
3 to 4 ft.....	.45	3.50	
RHUS Cotinoides (American Smoke Tree)			
4 to 5 ft.....	.45	4.00	
5 to 6 ft.....	.70	6.50	
Cotinus (Purple Fringe or Smoke Tree)			
3 to 4 ft.....	.50		
5 to 6 ft.....	.85		
ROSA Caroliniana (Carolina Rose)			
2 to 3 ft.....	.25	2.20	20.00
Hugonis (Hugonis Rose)			
2 to 3 ft.....	.35	3.00	
Rubrifolia (Redleafed Rose)			
2 to 3 ft.....	.25		
Rubiginosa (Sweetbrier)			
2 to 3 ft.....	.25	2.00	18.00
Setigera (Prairie Rose)			
2 to 3 ft.....	.25	2.00	18.00
3 to 4 ft.....	.30	2.20	20.00
Wichuriana (Wichurian Rose)			
2 Year No. 1.....	.25	2.20	20.00
SALIX Caprea (Pussy Willow)			
4 to 5 ft.....	.30	2.50	
5 to 6 ft.....	.35	3.00	
6 to 8 ft.....	.55	5.00	
SORBORIA (False Spirea)			
2 to 3 ft.....	.25	2.20	
3 to 4 ft.....	.30	2.70	

DECIDUOUS SHRUBS—CONTINUED

	Each	Per 10	Per 100
SPIREA Anthony Waterer			
18 to 24 in.....	\$.35	\$3.00	
Arguta (Garland Spirea)			
2 to 3 ft.....	.25	2.20	\$20.00
3 to 4 ft.....	.30	2.70	25.00
Callosa Rosea Syn. Fortunei (Fortune Spirea)			
2 to 3 ft.....	.27	2.50	20.00
Frœbeli (Frœbel Spirea)			
18 to 24 in.....	.27	2.50	22.00
Prunifolia (Bridalwreath)			
2 to 3 ft.....	.35	3.00	
3 to 4 ft.....	.40	3.50	
Trichocarpa (Korean Spirea)			
2 to 3 ft.....	.20	1.80	15.00
3 to 4 ft.....	.25	2.20	20.00
Van Houtti (Van Houtte Spirea)			
2 to 3 ft.....	.20		
3 to 4 ft.....	.25		
SYMPHORICARPOS Chenaulti (Improved Coralberry)			
2 to 3 ft.....	.22	2.00	18.00
3 to 4 ft.....	.25	2.20	20.00
Molis (Spreading Snowberry)			
2 to 3 ft.....	.25	2.20	20.00
3 to 4 ft.....	.30	2.50	22.00
Racemosus (Common Snowberry)			
2 to 3 ft.....	.25	2.20	20.00
3 to 4 ft.....	.30	2.50	22.00
SYRINGA Josikæa (Hungarian Lilac)			
3 to 4 ft.....	.45		
Persica (rothomagensis) (Persian Lilac)			
3 to 4 ft.....	.45	4.20	
4 to 5 ft.....	.60	5.50	
Villosa (Late Lilac)			
3 to 4 ft.....	.30	2.70	
4 to 5 ft.....	.35	3.20	30.00
Vulgaris (Common Lilac)			
3 to 4 ft.....	.40	3.50	
4 to 5 ft.....	.55		
Vulgaris (French Hybrids)			
Chas. Joly—One of the best, double, purplish-red.			
Chas. X—Single, reddish-purple.			
Ludwig Spaeth—Single, most popular red.			
Mme. Lemoine—Double, pure white.			
Pres. Grevy—Double, clear, delicate blue flowers.			
2 to 3 ft.....	.75		

DECIDUOUS SHRUBS—CONTINUED

	Each	Per 10	Per 100
TAMARIX Odessana (Odessa Tamarix)			
3 to 4 ft.....	\$.40		
VIBURNUM Americanum (American Cranberry)			
3 to 4 ft.....	.35		
4 to 5 ft.....	.50		
5 to 6 ft. (Specimens).....	.75		
Lantana (Wayfaring Tree)			
3 to 4 ft.....	.30	\$2.70	\$25.00
4 to 5 ft.....	.40	3.50	30.00
5 to 6 ft.....	.60		
6 to 8 ft.....	.90		
Lentago (Nannyberry)			
3 to 4 ft.....	.45	4.00	
4 to 5 ft.....	.60	5.50	
5 to 6 ft.....	.75		
Molle (Kentucky Viburnum)			
3 to 4 ft.....	.40		
4 to 5 ft.....	.50		
Opulus (High Bush Cranberry)			
3 to 4 ft.....	.45		
Opulus Sterile (Old-fashioned Snowball)			
2 to 3 ft.....	.30		
Prunifolium (Blackhaw)			
2 to 3 ft.....	.80	7.50	70.00
3 to 4 ft.....	1.00		
Tomentosum (Single Japanese Snowball)			
4 to 5 ft.....	.30	2.70	25.00
5 to 6 ft.....	.40	3.70	35.00
VITEX Macrophylla (Hemp Tree)			
3 Year No. 1.....	.30	2.50	
WEIGELA Eva Rathke (Weigela Eva Rathke)			
2 to 3 ft.....	.35		
Rosea (Pink Weigela)			
2 to 3 ft.....	.30	2.50	

ROSES

We carry only the highest quality No. 1 Roses grown in the Western and Northern districts of the United States. No Southern grown Roses are offered. We offer no grade under No. 1 for sale on our premises!

Hybrid Tea Roses

No. 1 Grade.....	Each \$.35
By Tens (one variety).....	3.20

- MARGARET McGREDY—Red.
 E. G. HILL—Velvety maroon.
 ETOILE De HOLLANDE—One of the best dark reds.
 RED RADIANCE—Well known rosy red.
 CHAS. K. DOUGLAS—Scarlet crimson.
 GRENOBLE—Double scarlet red.
 DAME EDITH HELEN—Glowing, large pink.
 MRS. CHAS. BELL—Improved pink radiance type.
 PINK RADIANCE—One of the best known pinks.
 BETTY UPRICHARD—Strong pink copper.
 EDITH NELLIE PERKINS—Clear deep pink with gold tints.
 MRS. SAM McGREDY—Coppery-scarlet, orange, flushed with red.
 TALISMAN—Best known two-tone.
 PRES. HERBERT HOOVER—One of the favorite two-tones.
 CONDESA De SASTAGO—Pink inside, gold in reverse.
 MRS. E. P. THOM—Favorite canary yellow.
 MRS. P. S. DuPONT—Deep yellow, long buds.
 KAISERIN A. VICTORIA—Best growing white.
 SOUV. CLAUDIUS PERNET—Yellow.

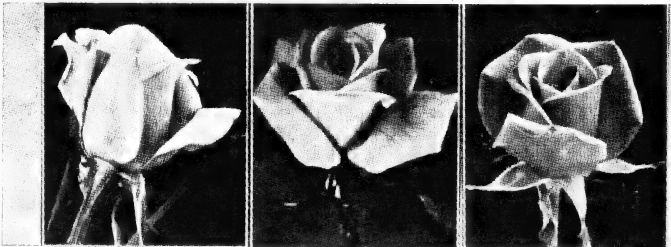

Talisman

Radiance

E. G. Hill

(See Next Page for Polyantha and Climbing Roses)

Polyantha Roses

No. 1 Grade.....Each \$ **.35**
 By Tens (one variety)..... **3.20**

IMPROVED LAFAYETTE—Favorite red polyantha rose.

GRUSS AN ACHEN—Deep salmon rose pink.

CHATILLION—Pink.

GLORIA MUNDI—Salmon.

Climbing Roses

No. 1 Grade.....Each \$ **.35**
 By Tens (one variety)..... **3.00**

AMERICAN BEAUTY—Deep pink, old favorite.

DR. VAN FLEET—Blush pink, one of the best climbers.

MARY WALLACE—Best clear pink.

PAUL'S SCARLET—Scarlet, a favorite.

PRIMROSE—Single, cream clusters.



HARDY VINES

	Each	Per 10	Per 100
AMPELOPSIS Tricuspidata Veitchi			
(Boston Ivy)			
2 Year No. 1.....	\$.35		
2 Year Medium30		
CELASTRUS Scandens (American Bittersweet)			
3 Year (Heavy).....	.25	\$2.20	\$20.00
Orbiculatus (Oriental Bittersweet)			
3 Year (Heavy).....	.25	2.20	20.00
EUONYMUS Colorato			
3 Year.....	.30	2.50	22.00
Euonymys Vegetus (Big Leaf Winter Creeper)			
15 to 18 in.....	.65	6.00	
LONICERA Japonica Halliana			
(Hall's Japanese Honeysuckle)			
No. 1 (Extra Heavy).....	.15	1.20	10.00
WISTERIA Sinensis (Chinese Wisteria)			
3 Year (Grafted).....	.50		
3 Year (Staked).....	1.00		

FRUIT TREES

APPLE	Each
11/16 in Caliper.....	\$.30
Baldwin	Rome Beauty
Delicious	Turley Winesap
Maiden Blush	Stayman Winesap
Red Rome	Yellow Transparent
CHERRY	
11/16 in. Caliper.....	.60
Montmorency	Early Richmond
SWEET CHERRY	
11/16 in. Caliper.....	.65
Black Tartarian	
PEACH	
9/16 in. Caliper.....	.35
Elberta	Champion
PEAR	
11/16 in. Caliper.....	.55
Bartlett	Keiffer
PLUM	
11/16 in. Caliper.....	.60
Burbank	Blue Damson

(See Next Page for List of Supplies)

AGRICO FERTILIZER



**FEED LAWNS
WITH
AGRICO
FOR LAWNS**

★
**AGRICO
for
LAWNS,
TREES
and
SHRUBS**



**FEED TREES,
SHRUBS WITH
AGRICO
FOR LAWNS, TREES
AND SHRUBS**

7% Nitrate, 7% A.P.A., 5% Potash:

Size Package	Dealers' Price	Retail Price
100-pound.....	\$2.75	\$4.00
50-pound.....	1.70	2.50
25-pound.....	1.00	1.50
10-pound (6 to a bale).....	.50	.75
5-pound (10 to a bale).....	.29	.45



**FEED FLOWERS
WITH
AGRICO
FOR GARDENS**

**AGRICO
for
GARDENS**



**FEED VEGETABLES
WITH
AGRICO
FOR GARDENS**

4% Nitrate, 10% A.P.A., 4% Potash:

100-pound.....	\$2.50	\$3.75
50-pound.....	1.57	2.40
25-pound.....	.93	1.40
10-pound (6 to a bale).....	.50	.75
5-pound (10 to a bale).....	.29	.45

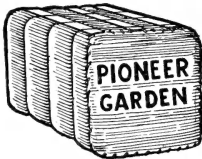

PIONEER PEAT

Per Bale	Each
Per Bale, 10 bales & up.....	\$3.60
	3.40

LINING OUT STOCK

Berryhill produces an extensive amount of L.O. stock in the superior varieties and in excellent quality. These plants are produced primarily for our own needs. Each Spring, however, we have stock available for sale. We offer the following varieties in quantity:

Euonymus Alatus Compacta — 2 Year

Regal Privet — 2¼-in. Pots

French Hybrid Lilac — 2 Year

(We Offer Best Varieties of Lilacs, Grown From Cuttings.)

(Please Write for Quotations on L.O. Stock.)

Terms and Conditions of Sale

LOCATION:

**4 Miles Northeast of Springfield, Ohio, State Rt. No. 4.
Mail Address: P. O. Box 696, Springfield, Ohio.**

Two hundred acres of fertile, level soil. The consistency of our soil is clay loam. It develops root systems of superior quality and is ideal for digging plants B&B.

PRICES:

**This List Cancels All Previous Lists and Quotations.
Boxing and Packing at Cost.**

All Prices Are Subject To Change Without Notice.

Under this year's conditions some varieties will undoubtedly change in the near future.

TERMS:

Cash With Order.

Accounts Due 30 Days From Date of Invoice.

To establish credit for open account it is necessary to give satisfactory references and allow sufficient time for investigation.

INSPECTION:

All materials supplied by The Berryhill Nursery Co. are covered by certificates of inspection issued by the Ohio Department of Agriculture.

GUARANTEE AND CLAIMS:

Plants Warranted To Be True To Name.

Plants Warranted To Be In Good Healthy Condition.

We sell under the standard form Nurserymen's Non-warranty clause. All shipments are at the risk of the purchaser after being delivered to the carrier in good condition. All claims must be made immediately upon receipt of the stock.

SPECIMEN PLANTS Selected By Customer Will Be Priced According To Individual Value.

Labeling and grading of all plants are done by experienced men who conform must liberally to trade standards. This is done immediately upon receipt of order by us. Any other special selections, either by us or by the customer or his agent, will be charged for according to the individual value of the plants marked.

SPECIAL VARIETIES AND SIZES:

Varieties and sizes, which we have in smaller quantity, we have not listed in our catalogue. We have a large selection of specially trimmed specimens in various sizes on which we will make attractive quotations. We also have larger sizes than listed in many varieties. On these we will give special quotations on request.

B & B CHARGES

For balling plants not offered B&B in this price list, the following schedule of prices will be in effect:

	According To Variety	
2- 3' and 3-4' Shrubs.....	\$.25 to	\$.35
4- 5' and 5-6' Shrubs.....	.40 to	.75
6- 8' Shrubs and Trees.....	.75 to	1.00
8-10' Shrubs and Trees.....	1.00 to	1.25
10-12' Trees		1.35
1 1/2"-2" caliper Trees.....		1.75
2-3" caliper Trees.....		2.50

We Do Not Ball and Burlap Plants of Value Less Than \$25.00 Per 100

Sec. 562, P. L. & R.



THE
BERRYHILL
 NURSERY CO.
 Box 696
 SPRINGFIELD, O.



U. S. DEPARTMENT OF AGRICULTURE,
 WASHINGTON, D. C.

BUREAU OF PLANT INDUSTRY
 Fruit and Vegetable Crops and Diseases
 W. R. N. P. O. 2-3591

RETURN POSTAGE GUARANTEED