

## **Historic, Archive Document**

Do not assume content reflects current scientific knowledge, policies, or practices.

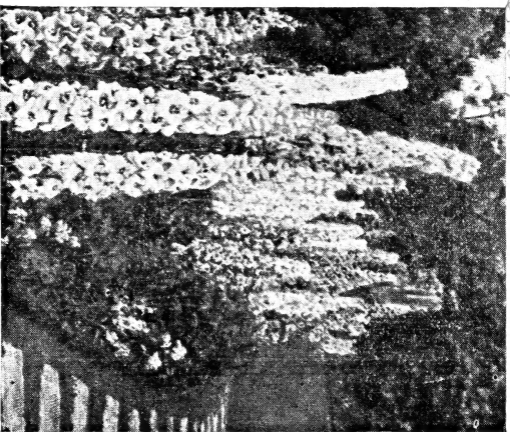



DELPHINIUM PACIFIC HYBRIDS

U. S. DEPARTMENT OF AGRICULTURE,

WASHINGTON, D. C.

BUREAU OF PLANT INDUSTRY  
Fruit and Vegetable Crops and Diseases  
M. R. N. 8-3591

1941 - SPRING AND FALL TRADE LIST - 1941

**WM. P. YEAGLE**

SEEDLINGS, ROOTED CUTTINGS AND TRANSPLANTED PLANTS

FINE QUALITY PANSIES A SPECIALTY

Established 1921  
Phone Bristol 21

**BRISTOL, PA.**

*"Plants That Please"*

SEC. 562, P. L. & R.

U. S. Department of Agriculture

★ April 5, 1941

★



**PETUNIA**—Victorius 100% all double, dwarf giant fringed; mixed colors. Strong well rooted seedlings \$1.50 per 100, \$13.50 per 1000. Strong transplanted plants \$2.50 per 100; \$21.50 per 1000.

**PETUNIA**—Victorius - 100% All Double Dwf. Giant Fringed; Pure white, World beauty & Gaiety. Strong transplanted plants \$3.00 per hundred; \$26.50 per 1000.

**PETUNIA**—Dwarf Cal. Giants (Bright colored strain) dwarf Giant Ruffled Monsters, dwarf Elks Pride; White Cloud and Velvet Ball. Strong seedlings \$1.25 per 100; \$10.00 per 1000. Strong transplanted plants \$1.75 per 100; \$15.00 per 1000.

**PETUNIA**—Glow (new) Silver Medal Winner a dwarf compact ball shaped variety, bright rose, red with lighter throat, free flowering all season, fine for pot plants or bedding. Strong seedlings \$1.25 per 100; \$10.00 per 1000. Strong transplanted plants \$1.75 per 100; \$16.50 per 1000.

**PETUNIA**—Betsy Ross (new). Combination of red and white blooms with golden and dark red throats, blooms 2½" and are well ruffled. Strong seedlings \$1.25 per 100; \$10.00 per 1000. Strong transplanted plants \$1.75 per 100; \$16.50 per 1000.

**PETUNIA**—Colorado Sunset; dwarf fringed rose pink. fine pot plant. Strong seedlings \$1.25 per 100; \$10.00 per 1000. Strong transplanted plants \$1.75 per 100; \$16.50 per 1000.

**PETUNIA**—Blue Wonder (new) dwarf fringed grandiflora type. Deep velvety Violet Blue; an exceptionally fine variety. Strong seedlings \$1.25 per 100; \$10.00 per 1000. Transplanted plants \$1.75 per 100; \$16.50 per 1000.

**PETUNIA**—Golden Jubilee, finely fringed and crinkled petals of bright Carmine tinged with scarlet; golden throat; flowers 3½" free blooming. Seedlings \$1.25 per 100; \$10.00 per 1000. Strong transplanted plants \$1.75 per 100; \$16.50 per 1000.

**PETUNIA**—Sunrise (new) fine for pot plants, the 2" flowers have slightly fringed edges and are a brilliant rose with a flush of scarlet and yellow throat, very compact. Seedlings \$1.00 per 100; \$9.00 per 1000. Strong transplanted plants \$1.50 per 100; \$13.50 per 1000.

**PETUNIA**—Cream Star (new) flowers 2¼" across and are shaped like 5 pointed stars; soft creamy white deepening toward the throat to a bright golden yellow. Plants when properly grown are neatly rounded and completely covered with flowers over the side and top. Strong seedlings \$1.00 per 100; \$9.00 per 1000. Strong transplanted \$1.50 per 100; \$13.50 per 1000.

**PETUNIA**—Martha Washington; Giant flowering single frilled; dwarf compact type resembles a Pelargonium. Miniature Rose Gem; very compact and wonderful bloomer. Seedlings \$1.00 per 100; \$8.50 per 1000. Strong transplanted plants \$1.50 per 100; \$13.50 per 1000.

**PETUNIA**—Hybrida Topaz Rose, all American selection 1938, a fiery velvety Rose of a brilliancy seldom seen, slightly suffused with gold. Seedlings 85c per 100; \$7.00 per 1000. Strong transplanted plants \$1.50 per 100; \$13.50 per 1000.

**PETUNIA**—Celestial Rose, Bluebird, Blue Gem, Balcony Blue, Snowball, General Dodds, and Dwarf Rose of Heaven. Strong seedlings 65c per 100; \$5.00 per 1000. Strong transplanted plants \$1.25 per 100; \$10.00 per 1000.

**PETUNIA**—Rosy Morn, Seedlings 50c per 100; \$4.50 per 1000. Strong transplanted plants \$1.25 per 100; \$10.00 per 1000.

	Seedlings Per 100	Per 1000
<b>AGERATUM</b> —Dwarf Blue Cap .....	.50	4.50
<b>AGERATUM</b> —Midget Blue (new). 1938		
Silver award .....	1.00	8.50
Transplanted .....	1.50	13.50
<b>ALYSSUM</b> —Dwarf bouquet .....	.40	3.50
<b>ALYSSUM</b> —Violet Queen (new). Compact form violet blue flowers .....	.75	6.50
Transplanted .....	1.50	13.50
<b>AMARANTHUS</b> —Joseph's Coat .....	.50	4.50
<b>ANAGALLIS</b> —(new). Grandiflora coerulea, dark blue 10" rich and showy .....	1.00	8.50
Strong transplanted .....	1.50	12.50
<b>ASPARAGUS PLUMOSA</b> .....	1.00	8.50
Strong transplanted ready for 3" 2¼" pots beetle zone only .....	2.00	18.50
.....	4.00	
<b>ASTER</b> —Queen of the Market, Royal and Semples late Branching wilt resistant seed Pink, White and Lavender .....	.65	4.50
<b>CALENDULA</b> —Sensation .....	.65	5.00
<b>CALENDULA</b> —Transplanted .....	1.50	12.50
<b>CANDY TUFT</b> —Dwarf white .....	.50	4.50
<b>CARNATIONS</b> —Chaubads mixed, large double blooms all summer .....	.50	4.50
<b>CARNATIONS</b> —(new). J. M. Bridgeford, (Malmaison) a truly giant type of a Margaret class flowers 3" to 4" across, born on stiff stems and of all tints known to date, yellow being prominent. Strong transplants .....	2.50	22.50
<b>CELOSIA</b> —Plumose mixed .....	.50	4.50
<b>DRACENA INDIVISI</b> — Ready about April 15 .....	.65	5.00
<b>DRACENA INDIVISI</b> — Transplants ready June 1st .....	1.50	13.50
<b>DELPHINIUM</b> —Belladonna and Bellamosum Mar. 15, August sown .....	.65	5.00
<b>DELPHINIUM</b> —Belladonna and Bellamosum, Clivenden Beauty and Chinese Cambridge Blue and White, strong field grown plants ready for field about June 15th .....	1.00	7.00
<b>DELPHINIUM</b> —B & L Hybrids and Gold Medal Hybrids; about June 15th .....	1.25	10.00
<b>DELPHINIUM</b> —Pacific Hybrids mixed 65% mildew resistant. Huge flowers 2" to 2½". Strong field grown plants by June 15th .....	3.50	27.50

Seedlings Per 100 Per 1000

<b>DELPHINIUM—Lamartine</b> , deeper in color than Belladonna, suitable for indoor forcing or field, mildew resistant. Strong field grown plants about June 15th .....	1.50	12.50
<b>DELPHINIUM—WREXHAM and ICEBERG and Blue Grotto</b> .....	1.50	13.50
ready June 15th		
<b>DELPHINIUM—Belladonna &amp; Bellamosum and Blue Grotto</b> . Strong field grown one year old seedlings ready about March 10th ...	1.50	12.00
<b>DELPHINIUM—Lamartine strong field grown one year old seedlings about Mar. 10th</b> .....	2.00	15.00
<b>DIDISCUS—Blue Lace flowers</b> .....	.50	4.50
<b>DUSTY MILLER—Gymnocarpo</b> .....	.50	4.50
<b>GEUM—Bradshaw (Red); Strathedon (yellow)</b> .....	1.00	8.50
<b>GEUM—Transplanted April 15th</b> .....	2.00	17.50
<b>IVY—English, rooted cuttings</b> .....	1.50	12.50
<b>IVY—Hahns, self branching rooted cuttings</b> .....	2.00	18.50
<b>IVY—Merion Beauty, rooted cuttings</b> ..	2.00	
2 1/4" Beetle zone only .....	6.00	
<b>LARKSPUR—Double pink, blue and white</b> .....	.50	4.50
<b>LOBELIA—Dwarf blue stone</b> .....	.50	4.50
<b>LUPINE—Russels mixed hybrids, new miracle rainbow strain. Strong well rooted seedlings</b> .....	4.50	35.00
Transplanted .....	8.50	
3" Pots beetle zone only, 10 for \$2.00 .....	17.50	
<b>MARIGOLD—Harmony dwf. New double yellow maroon border</b> ....	.75	6.00
<b>MARIGOLD—Crown of Gold - odorless</b> .....	.75	6.50
Transplanted .....	1.50	12.50
<b>MARIGOLD—Scarlet glow (new) dwarf double 1941 all American selection, a distinct bronzy red color flowers 2" compact bushy growth free bloomer. Strong transplants</b> .....	2.00	
<b>NIEREMBERGIA—Hippomanica (new). Lavender Blue, cup shaped flowers yellow eye, fine for edging, dwarf and compact 6" ready about Feb. 10th</b> .....	1.50	13.50
Transplanted about April 15th ...	2.50	22.50
<b>PANSIES—Separate colors, red, Blue boy, Beaconfield, Bronze, Giant White, Lake-of-Thun (Ultra-marine Blue), and Yellow Master. Ready March 10</b> .....	.70	5.00
Large size plants .....	1.00	7.50
<b>PANSIES—Yeagle's giant flowering mixed</b> .....	.60	4.00
3000 for \$11.00; 5000 for \$17.50.		
Large bushy plants .....	.90	7.00

	Seedlings Per 100	Per 1000
PHLOX—Drummondi dwf. mixed .....	.50	4.50
PHLOX—Drummondi Dwarf fire ball	.75	6.00
Transplanted plants .....	1.50	12.50
PORTULACAA—Double, finest mixed	.85	7.00
transplants .....	1.50	12.50
PRIMULA VERIS—Giant Munsted strain, mixed colors .....	1.00	9.00
Transplanted. Ready June 1st ...	2.50	20.00
PRIMULA VERIS—Vulgaris yellow ...	1.00	9.00
Transplanted. Ready June 1 .....	2.50	20.00
PRIMULA VERIS—Auricula mixed colors .....	1.50	13.50
Transplanted. Ready June 1st ...	3.00	27.50
PRIMULA VERIS—Polyanthus, Mixture, Unwin's Strain. Colors Yellow and Orange. Some Red and Blue .....	1.25	10.00
Transplanted, June 1st .....	2.50	22.50
SALVIA—Bonfire and Zurick .....	.75	6.00
SALPIGLOSSIS — Emperor - Cut Flower .....	.50	4.50
SCABOSIA—Mixed giant hybrids .....	.65	5.00
SCHIZANTHUS—Balls dwarf mixed ...	1.00	8.50
Transplanted .....	1.50	12.50
SNAPDRAGONS — Maximum rust proof, pink, yellow, bronze and scarlet .....	.75	6.50
SNAPDRAGONS — Supreme, Lucky Strike, Yellow, and Afterglow ...	.75	6.50
SNAPDRAGONS—Dandy (new) semi-dwarf, rust proof, fine for pot plants, beautiful glowing orange with white tube Seedlings .....	1.25	10.00
Transplanted .....	2.00	17.50
VERBENA—Mammouth mixed .....	.50	4.50
VERBENA—Beauty of Oxford, Lavender Glory .....	.75	6.00
Transplanted .....	1.50	12.50
VERBENA—Dwarf Danborg, red with white eye; dwarf Fire Ball, scarlet .....	.75	6.00
Transplanted .....	1.50	12.50
VINCA VARIEGATED—Rooted cuttings .....	1.50	12.50
VINCA VARIEGATED—Field grown clumps ready about Oct. 15 .....	6.00	
VIOLAS—Arkwright Ruby, large flowering type bright Rosy crimson, with terracotta shadings; Chantryland, better in every way than Apricot Queen. Ready Mch. 10 ..	1.00	8.50
Mixed Variety .....	.65	4.00
ZINNIAS — Giant dahlia flowered, mixed .....	.50	4.50
Transplanted plants of the above, except where noted .....	1.25	10.00

## VEGETABLE SEEDLINGS

	Seedlings Per 100	Per 1000
Peppers—Cal. Wonder (Apr. 15) .....	.40	3.50
Transplanted .....	1.00	7.50
Celery—Easy Blanching and Winter		
Green (about July 1st) .....	.40	2.50
Tomatoes—Marglobe .....	.25	2.00
Transplanted .....	1.00	7.50
Eggplant—New York purple .....	.50	4.00
Transplanted .....	1.00	8.00

## PERENNIAL PLANTS

Strong one year old seedlings

Columbine, Elliot hybrids mixed and Alpine dwarf blue, Linum Per- ene, Sweet William mxd. and Newport Pink, Hardy Pink, Al- lyssum Saxatile Compactum and Didgitalis, purple, pink and yellow .....	1.25	10.00
---	------	-------

## CUSHION CHRYSANTHEMUM

Yellow cushion rooted cuttings .....	6.00
Bronze cushion rooted cuttings .....	6.00
Red cushion rooted cuttings .....	5.00
White cushion rooted cuttings .....	4.00
Pink cushion rooted cuttings .....	4.00

## ONE AND TWO YEAR OLD PERENNIAL PLANTS

(ready Mar. 15th to Dec. 1st)

	Per 10	Per 100
ARMERIA—Lauchiana, Rose .....	1.50	10.00
AQUILEGIA — Scott Elliot hybrids mixed .....	1.00	8.00
AQUILEGIA—Alpine dwarf dark blue	1.00	8.00
DELPHINIUM—Belladonna improved ..	1.00	7.50
DELPHINIUM—Lamartine .....	1.20	10.00
GAILLARDIA—Portola hybrids .....	.90	7.00
GAILLARDIA—Dwarf Goblin .....	1.20	10.00
GEUM—Bradshaw and Stratheden .....	1.00	8.00
LINUM-PERENE .....	.90	7.00
LUPINE—Russels, Mxd. Colors .....	2.50	20.00
LYCHNIS—Viscaria, Red .....	1.20	10.00
PYRETHRUM—Double mixed .....	1.00	9.00
PYRETHRUM—Roseum .....	1.00	8.00
PRIMULA VERIS—Munstead mixed ....	1.20	10.00
PRIMULA VERIS—Gold laced mixed ..	1.20	10.00
PRIMULA VERIS—Invincible Border ..	1.20	10.00
PRIMULA VERIS—White .....	1.20	10.00
PHLOX—Decussata: Captain Koehl, blood red .....	1.00	8.00
PHLOX — Champs Elysees, Dark Purple .....	1.00	8.00
PHLOX—Caroline Vandenburg, Laven- der Blue .....	1.20	10.00
PHLOX—B Compte amaranthe .....	1.00	8.00
PHLOX—Daily Sketch, salmon pink with crimson eye .....	1.20	10.00
PHLOX—Jules Sandeau, pure pink ....	1.00	8.00
PHLOX—Leo Schlagiter, best red .....	1.20	10.00
PHLOX—Mrs. Jenkins Pure white .....	1.00	8.00
PHLOX—Rheinlander, Salmon Pink ...	1.00	8.00
PHLOX—Thor, Salmon Scarlet glow ..	1.00	8.00
SWEET WILLIAM—Newport Pink and Mixed .....	.90	7.00
SHASTA DAISY—Double .....	1.50	10.00



# FALL PRICE LIST

All plants ready about Sept. 1st to Dec. 1st  
unless otherwise noted

## PANSY PLANTS

**YEAGLE'S SPECIAL MIXTURE**—Improved mixture of the finest strain obtainable. Flowers enormous size and wonderful color combinations are their distinctive features. 85c per 100; \$4.50 per 1000; 3000 for \$12.50.

Large size plants for Winter flowering \$1.15 per 100; \$8.50 per 1000.

**YEAGLE'S GIANT FLOWERING MIXTURE**—A strain unsurpassed for beautiful colors, equal to any available at the price. 60c per 100; \$4.00 per 1000; 3000 for \$11.00 and 5000 for \$17.50.

Large size plants for Winter flowering 90c per 100; \$7.00 per 1000; ready about Oct. 15th. Write for special prices on large quantities. All field grown plants well rooted and stocky.

## DONS WINTER FLOWERING PANSIES MIXED—

Adapted for growing under Glass. Grows up to 3" tall, and must be staked. Heavy stems up to a foot tall support large blooms, in a range of colors. \$2.00 per 100; \$17.50 per 1000.

## PANSIES IN SEPARATE COLORS

**Alpenglow:** Cardinal shades, dark blotches; **Blue Boy:** clear and pure silvery lilac; **Beaconfield:** deep purple, upper petals white. **Bronze:** peculiar shades in bronze; **Giant white:** pure white flowers. **Lake of Thun:** Ultramarine blue, excellent combination when used with yellow master; **Yellow Master:** pure golden yellow.

Large size plant \$1.00 per 100; \$8.00 per 1000.

Regular size plants 70c per 100; \$5.00 per 1000.

**Super Maple Leaf Giants:** exceptionally fine strain, with flowers of an unbelievable size and texture, as some will measure 4" across. Plants of compact growth and rich dark green foliage. Regular size plants \$1.00 per 100; \$7.00 per 1000. Large size plants \$1.50 per 100 and \$10.00 per 1000.

## VIOLAS (Tufted Pansies)

**Arkwright Ruby**—Large flowering type, bright rosy crimson with terra-cotta shadings; **Chantryland:** better in every way than **Apricot Queen**, **Yellow Gem**, large flowered, deep pure yellow, very free flowering \$1.00 per 100; \$8.50 per 1000. Mixed varieties, large variety of colors 65c per 100; \$4.50 per 1000.

**BELLIS DAISIES**—**Montrose**, pink, white and red 65c per 100; \$3.50 per 1000.

**FEVERFEW**—Genuine double white rooted cuttings \$1.50 per 100; \$12.50 per 1000. Dec. 1st. Transplanted \$2.00 per 100; \$17.50 per 1000.

**MYOSOTUS**—**Alperstris Victoria**, Azure blue flowers, 65c per 100; \$5.00 per 1000.

## PERENNIAL SEEDLINGS

Strong field grown plants ready for field.

Columbine, Elliot Hybrids and Alpine dwarf blue, Gaillardia Bergundy, Pyrethrum Roseum and double mixed, Linum Perene, Hardy Pinks, Carnations Grenadine red and pink, Sweet William, Newport Pink and mixed, Digitalis, purple rose and yellow, Hollyhock, double Newport pink, Lychnis alpine rose Valerenna rubra Crimson, \$1.00 per 100; \$7.00 per 1000. Hardy Primula Veris seedlings, transplants and one year old plants and Delphinium refer to Spring list.

### SEEDLINGS AND TRANSPLANTS

	Seedlings Per 100	Per 1000
<b>SNAPDRAGONS—(See trade papers)</b>		
<b>CINERARIA—Cremers prize mixture ..</b>	1.50	12.50
Transplanted .....	2.25	20.00
<b>CINERARIA—Berlin Market .....</b>	1.25	10.00
Transplanted .....	2.00	18.50
<b>STOCKS—Bismarck, pink, white and lavender .....</b>	.65	5.00
<b>MARIGOLD—Leibs Winter flowering ..</b>	.75	6.50

At all times we strive to justify the confidence of our customers, by strict adherence to these policies: "Plants that please, Service and all-around fair treatment."

We extend best wishes for the New Year, and hope that your business will be both Prosperous and Remunerative.

### CONDITIONS OF SALE

Cash with order or C.O.D. shipments; on C.O.D. shipments 25% must accompany the order to guarantee acceptance. We reserve the right to decline C.O.D. orders. We do not deliver stock listed free of charge, but send by Express charges collect. No charge made for packing. All plants 250 at 1000 rate except Vegetable Plants. The prices are net and subject to no discounts. Proper packing and safe arrival guaranteed. Upon arrival unpack at once. Claims for shortage, etc., must be made within 5 days after receipt of plants. If arriving in Bristol by Bus or train, a 'phone call will bring immediate transportation to and from our nursery.

Prices subject to change without notice. A trial order solicited. WM. P. YEAGLE, BRISTOL, PENNA.

## ORDER EARLY

12 CENTS 1/2