

Historic, Archive Document

Do not assume content reflects current scientific knowledge, policies, or practices.

2.37

LIBRARY
RECEIVED
★ SEP 26 1942
U. S. Department of Agriculture

- Incl

WESTMINSTER NURSERIES - - -

*Wholesale Price List
Fall 1942*

*“Supplying the Wholesale Trade
with fine Nursery Stock—
Since 1893”*



Westminster, Maryland

Phone 222

Bird's IMPROVED NEPONSET Flower Pots

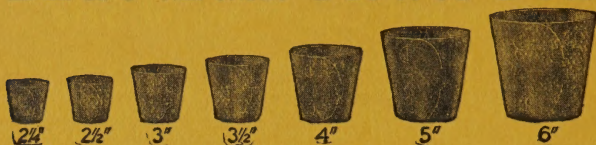

RED POTS for shipping, etc.

GREEN POTS for growing.

Prices per 1000

		Red	Green
2 in. (1000 per carton)	\$3.65	\$5.45
2 1/4 in. (1000 per carton)	3.80	5.70
2 1/2 in. (1000 per carton)	4.10	6.30
3 in. (1000 per carton)	5.10	7.10
3 1/2 in. (1000 per carton)	6.60	9.10
4 in. (500 per carton)	8.00	10.55
5 in. (500 per carton)	10.50	14.80
6 in. (500 per carton)	14.00	20.00

All prices f. o. b. E. Walpole, Mass.

Can quote you f. o. b. Westminster.

Special discount for quantity orders.

Less 5 per cent Cash with Order.

Orders filled in carton lots only.

BALLING SCHEDULE

This scale of balling charges to be used where B & B is not specified on items in this list.

SHRUBS or SMALL TREES

Each	Each
18 to 24 in16	3 to 4 fa.30
2 to 3 ft.20	4 to 5 ft.40
5 to 6 ft. and up, depending on variety.	

DECIDUOUS TREES. Generally the size ball recommended for deciduous trees is one foot in diameter for each inch caliper of the tree.

Diameter of Ball:	Each	Each
30 in.	5.00	
12 in.45	36 in. 7.50
15 in.75	42 in. 12.00
18 in.	1.50	48 in. 16.00
21 in.	2.50	54 in. 22.50
24 in.	3.50	60 in. 30.00

Platforms are in addition to above prices, the cost of platforms to be rebated, providing customers return them at their own expense.

BOXING CHARGES

Length	12x12"	15x15"	18x18"	20x20"	24x24"	30x30"	36x36"
4'	.75	1.00	1.25	1.50	1.75	2.00	2.50
6'	1.00	1.25	1.50	1.75	2.00	2.50	2.75
8'	1.25	1.50	1.75	2.00	2.50	2.75	3.50
10'		2.50	2.75	3.25	3.50	4.00	4.50
12'			3.25	3.50	4.00	5.00	5.50
14'							6.00

The Westminster Nurseries

Westminster, Maryland

Phone 222

Terms and Conditions of Sale

PRICES in this list cancel all previous lists and are subject to change without notice. All prices quoted herein are f. o. b. our nurseries or cars at Westminster, Md. Additional charge is made when customer selects extra specimen plant material. New customers are requested to use printed stationery or enclose business card with first order. No order should be less than \$1.00. All orders are booked subject to prior sale or shipping restrictions.

TERMS are usual to those of established credit or whose responsibility is known to us. All open account invoices are payable 2%-10 days, 1%-30 days unless otherwise agreed. Cash, security or satisfactory references required from unknown parties. Interest at the rate of 6% per annum shall be charged on accounts from maturity. No stock will be sold directly or indirectly on consignment.

SHIPPING instructions are required with each order, whether by freight or express, stating route if you have a preference. In the absence of definite instructions, we will forward shipment the way we think best, without assuming responsibility. We are on the Western Maryland Railway which connects with the Pennsylvania and B. & O. Railroads and steamship lines in Baltimore. Freight Truck transportation is available direct from our nurseries. All shipments travel at risk and expense of purchaser. A Certificate of Inspection accompanies each shipment.

PACKING, boxing or baling is charged at actual cost. When cash accompanies order, please allow sufficient extra to cover packing; otherwise, same will be billed to purchaser collect. The cost of packing is naturally greater on certain bulky items such as Privet, B & B Evergreens, etc. No packing charge is necessitated where stock is placed on cars or trucks in bulk.

CLAIMS for any cause must be made in writing within five days after arrival of stock. We give no guaranty, express or implied, as to description, quality, productiveness or any other matter of any nursery stock or bulbs we sell, and we will not be in any way responsible for the crop. All agreements and contracts are made subject to crop losses through unavoidable causes.

ORDERS are always individually filled with fresh dug stock. Our customers appreciate the fact that we do not ship them stock that has dried out in the storage house.

We are located 28 miles northwest of Baltimore, Md. on Route 140 and 22 miles south of Gettysburg, Pa. We cordially invite you to visit our nurseries.

Respectfully yours,

THE WESTMINSTER NURSERIES,

J. E. Stoner, Proprietor
Westminster, Maryland

Est. 1893

Phone Westminster 222

September 15, 1942

Members: American Association of Nurserymen
Maryland Association of Nurserymen

Evergreens

All of our evergreens are nursery grown, sheared, two or three times transplanted, well developed and well shaped. Evergreens are balled and burlapped (B&B) at prices named.

Each Per 10 Per 100

CEDRUS atlantica argentea (Silver Atlas Cedar) 35'-50'

8 to 10 ft.	10.00
10 to 12 ft.	12.00
12 to 14 ft.	14.00
14 to 16 ft.	17.50

CHAMAECYPARIS lawsoniana Triomphe de Boskoop 100'-150'

3 to 4 ft.	2.00
4 to 5 ft.	3.00
5 to 6 ft.	4.00
6 to 7 ft.	5.00

C. obtusa (Hinoki Cypress) 25'-35'

3 to 4 ft.	1.85
6 to 7 ft.	4.75
8 to 10 ft.	5.25
10 to 12 ft.	6.50
12 to 14 ft.	10.00

C. obtusa crispata (Cripp's Golden Cypress) 8'-10'

18 to 24 in.	1.00	8.00
2 to 2½ ft.	1.50	12.50
2½ to 3 ft.	2.00	17.50
3 to 4 ft.	2.50

C. obtusa gracilis (Slender Hinoki Cypress) 12'-15'

15 to 18 in.75
18 to 24 in.	1.00
2 to 2½ ft.	1.50	12.50
2½ to 3 ft.	2.25

C. obtusa gracilis nana (Dwarf Hinoki Cypress) 2½'-4'

10 to 12 in.	1.00
12 to 15 in.	1.35

C. obtusa nana youngi (Young Golden Cypress) 15'-20'

7 to 8 ft.	4.25
-----------------	------	-------	-------

C. pisifera (Sawara Retinospora) 25'-35'

3 to 4 ft.	1.75
4 to 5 ft.	2.25
5 to 6 ft.	4.50
6 to 7 ft.	5.75

C. pisifera plumosa (Plume Retinospora) 25'-35'

12 to 15 in.60	5.00
15 to 18 in.75	6.00
18 to 24 in.	1.10	9.50
2 to 2½ ft.	1.50	12.50
2½ to 3 ft.	1.75	15.00
3 to 4 ft.	2.00	17.50
10 to 12 ft.	6.50

5 of a variety and size at 10 rate; 25 of a variety and size at 100 rate; 250 of a variety and size at 1,000 rate.

Each Per 10 Per 100

C. pisifera plumosa aurea (Goldenplume Retinospora) 25'-35'

15 to 18 in.	.90	7.50
18 to 24 in.	1.25	10.00
2 to 2½ ft.	1.50	13.50
2½ to 3 ft.	1.65	15.00

C. pisifera squarrosa veitchi (Veitch's Moss Retinospora) 25'-30'

5 to 6 ft.	3.25
6 to 7 ft.	3.75	32.50
7 to 8 ft.	4.50	40.00
8 to 10 ft.	5.50
10 to 12 ft.	7.50
12 to 14 ft.	11.00
14 to 16 ft.	15.00

JUNIPERUS chinensis (Chinese Juniper) 15'-20'

18 to 24 in.	1.20	10.00
2 to 2½ ft.	1.30	12.00
2½ to 3 ft.	1.50	13.50
3 to 4 ft.	2.00	18.00
4 to 5 ft.	3.25	25.00
5 to 6 ft.	4.50	35.00

J. chinensis albovariegata (Whiteleaf Juniper) 6'-7'

15 to 18 in.	.75	6.50
18 to 24 in.	1.00	9.00
2 to 2½ ft.	1.25	10.00
2½ to 3 ft.	1.50	12.50

J. chinensis columnaris viridis (Green Column Chinese Juniper) 20'-25'

18 to 24 in.	1.00	9.00
2 to 2½ ft.	1.25	10.00

J. chinensis neaboriensis (Conical Chinese Juniper) 7'-8'

18 to 24 in.	1.00	9.00
2 to 2½ ft.	1.25	10.00
2½ to 3 ft.	1.50	12.50
3 to 4 ft.	2.00	18.00
4 to 5 ft.	3.00	25.00
5 to 6 ft.	4.00	35.00

J. chinensis pfitzeriana (Pfitzer Juniper) 5'-6'

12 to 15 in. spread	.90	7.50	70.00
15 to 18 in. spread	1.25	10.00	85.00
18 to 24 in. spread	1.50	12.50	115.00
2 to 2½ ft. spread	2.00	17.50
2½ to 3 ft. spread	2.25	20.00
3 to 4 ft. spread	3.25	30.00
4 to 5 ft. spread	4.25
5 to 6 ft. spread	6.50

J. communis depressa erecta (Prostrate or Canada Juniper) 2'-3'

15 to 18 in. spread	1.00	7.50
18 to 24 in. spread	1.25	10.00
2 to 2½ ft. spread	1.50	12.50
2½ to 3 ft. spread	2.00	17.50
3 to 4 ft. spread	2.50	22.50

J. communis depressa plumosa (Andorra or Purple Plumed Spreading Juniper) 3'-4'

10 to 12 in.	.50	4.50
12 to 15 in.	.70	5.50
15 to 18 in.	.90
18 to 24 in.	1.20

	Each	Per 10	Per 100
J. communis hibernica (Irish Juniper) 10'-15'			
15 to 18 in.60	5.00
18 to 24 in.75	6.50
2 to 2½ ft.85	7.50
2½ to 3 ft.	1.00	9.00
3 to 4 ft.	1.25	11.50
4 to 5 ft.	2.50
J. communis oblonga 7'-8'			
15 to 18 in.75	6.00
18 to 24 in.	1.00	7.50
2 to 3 ft.	1.25	10.00
4 to 5 ft.	2.75	25.00
5 to 6 ft.	3.00	27.50
J. horizontalis (Creeping Juniper) 2'-3'			
15 to 18 in. spread	1.25	10.00
18 to 24 in. spread	1.50	12.50
2 to 2½ ft. spread	1.90	15.00
J. horizontalis glauca (Blue Creeping Juniper) 1'-2'			
18 to 24 in. spread	1.00	9.00
2 to 2½ ft. spread	1.25	10.00
2½ to 3 ft. spread	1.50	12.50
J. japonica (Japanese Juniper) 6'-8'			
12 to 15 in. spread75	6.00
15 to 18 in. spread	1.10	9.50
18 to 24 in. spread	1.50	12.50
J. sabina (Savin Juniper) 6'-7'			
12 to 15 in. spread75	6.00
15 to 18 in. spread	1.00	8.50
18 to 24 in. spread	1.25	10.00
J. sabina tamariscifolia (Tamarix Savin Juniper) 1½'-2'			
15 to 18 in. spread	1.25	10.00
18 to 24 in. spread	1.50	12.50
J. sphaerica (fortunei) (Fortune's Juniper) 20'-30'			
15 to 18 in.75	6.00
18 to 24 in.	1.00	7.50
2 to 3 ft.	1.25	10.00
3 to 4 ft.	1.50	12.50
4 to 5 ft.	2.00	17.50
5 to 6 ft.	3.00	25.00
J. squamata 5'-7'			
2½ to 3 ft. spread	2.90
3 to 3½ ft. spread	3.15
J. squamata meyeri (Meyer Juniper) 3'-4'			
12 to 15 in.90
15 to 18 in.	1.25	12.50
18 to 24 in.	1.50	12.50
J. squamata variegata 5'-7'			
18 to 24 in. spread	1.50	12.50
2 to 2½ ft. spread	2.25	20.00
2½ to 3 ft. spread	3.75
3 to 3½ ft. spread	4.25
J. virginiana (Redcedar) 30'-50'			
2 to 3 ft.	1.25	10.00
3 to 4 ft.	1.50	12.50
4 to 5 ft.	2.00
5 to 6 ft.	2.50
10 to 12 ft.	9.00

	Each	Per 10	Per 100
J. virginiana burki (Burk's Redcedar) 10'-12'			
2 to 2½ ft.	1.00	9.00
2½ to 3 ft.	1.20	10.00
3 to 4 ft.	1.75	15.00
4 to 5 ft.	3.00	25.00
J. virginiana cannarti (Cannart Redcedar) 12'-15'			
15 to 18 in.	1.00	8.50
18 to 24 in.	1.25	10.00
2 to 2½ ft.	1.75	15.00
2½ to 3 ft.	2.25	20.00
6 to 7 ft.	6.00	55.00
J. virginiana elegantissima (Goldtip Redcedar) 12'-15'			
15 to 18 in.75	6.00
18 to 24 in.	1.00	8.00
2 to 3 ft.	1.75	15.00
J. virginiana glauca (Silver Redcedar) 15'-20'			
2 to 2½ ft.	1.50	12.50
2½ to 3 ft.	1.75	15.00
3 to 4 ft.	2.25	20.00
4 to 5 ft.	2.50	22.50
5 to 6 ft.	3.25
6 to 7 ft.	4.25
J. virginiana globosa (Globe Redcedar) 3'-4'			
12 to 15 in.80	7.00
15 to 18 in.	1.00	9.00
2½ to 3 ft.	3.50
3 to 4 ft.	4.00
J. virginiana keteleeri (Redcedar) 15'-18'			
15 to 18 in.65	5.00
18 to 24 in.75	6.00
2½ to 3 ft.	1.25	10.00
3 to 4 ft.	1.50	12.50
J. virginiana kosteri (Koster Redcedar) 3'-4'			
15 to 18 in. spread	1.25	10.00
18 to 24 in. spread	1.50	12.50
2 to 2½ ft. spread	1.75	15.00
J. virginiana pendula (Weeping Redcedar) 25'-30'			
15 to 18 in.	1.00	8.00
18 to 24 in.	1.25	10.00
4 to 5 ft.	2.50	22.50
6 to 7 ft.	4.50
J. virginiana schotti (Schott Redcedar) 15'-20'			
15 to 18 in.	1.00	9.00
18 to 24 in.	1.50	12.50
2 to 2½ ft.	1.75	12.50
3 to 4 ft.	2.00	17.50
4 to 5 ft.	2.50	22.50
PICEA canadensis (alba) (White Spruce) 50'-60'			
18 to 24 in.	1.50	12.50
2 to 2½ ft.	2.00	17.50
3½ to 4 ft.	3.25	30.00
P. canadensis glauca conica (Dwarf Alberta Spruce) 4'-6'			
2 to 2½ ft.	3.50
2½ to 3 ft.	4.75
3 to 4 ft.	5.00
4 to 5 ft.	6.00

	Each	Per 10	Per 100
P. excelsa (Norway Spruce) 80'-100'			
15 to 18 in.75	6.50
18 to 24 in.90	7.50
2 to 3 ft.	1.20	10.00
3 to 4 ft.	1.75	15.00
4 to 5 ft.	2.50	22.50
5 to 6 ft.	3.50	30.00
Larger sizes quoted on application.			
P. pungens (Colorado Spruce) 60'-80'			
15 to 18 in.75	6.50
18 to 24 in.90	7.50
2 to 3 ft.75	6.50
P. pungens glauca (Blue Colorado Spruce) 60'-80'			
15 to 18 in.	1.25	10.00
18 to 24 in.	1.50	12.50
2 to 2½ ft.	1.75
3 to 4 ft.	2.50
PINUS montana mughus (Mugho Pine) 3'-4'			
3 to 4 ft. spread	5.50	50.00
4 to 5 ft. spread	7.00
P. nigra (Austrian Pine) 60'-70'			
10 to 12 ft.	14.00
12 to 14 ft.	16.00
PSEUDOTSUGA douglasi (Douglas-fir) 70'-80'			
2 to 3 ft.	1.50	11.00
3 to 4 ft.	2.25	20.00
4 to 5 ft.	2.50	22.50
5 to 6 ft.	3.50	30.00
6 to 8 ft.	4.50
The above Douglas-firs are especially fine.			
RETINOSPORA —See Chamaecyparis			
TAXUS cuspidata (Spreading Yew) 10-15'			
12 to 15 in.	1.50	12.00
15 to 18 in.	1.75	15.00
18 to 24 in.	2.25	20.00
2 to 2½ ft.	3.25	30.00
T. media hicksi (Hicks Yew) 10-15'			
15 to 18 in.	1.30	12.50
18 to 24 in.	1.75	16.00
2 to 2½ ft.	2.75	25.00
2½ to 3 ft.	3.50	32.50
3 to 4 ft.	3.85	37.50
THUJA occidentalis (American Arborvitae) 20'-30'			
18 to 24 in.	1.00	7.50
2 to 3 ft.	1.10	9.50
3 to 4 ft.	1.65	15.00
4 to 5 ft.	2.25	20.00
5 to 6 ft.	3.00	25.00
7 to 8 ft.	4.25	37.50
8 to 10 ft.	6.50	55.00
10 to 12 ft.	9.00	75.00
T. occidentalis columbia (Columbia Arborvitae) 12'-15'			
15 to 18 in.75	6.00
18 to 24 in.90	7.50
2 to 2½ ft.	1.25	10.00
2½ to 3 ft.	1.50	12.50
3 to 4 ft.	1.75	15.00

5 of a variety and size at 10 rate; 25 of a variety and size at 100 rate; 250 of a variety and size at 1,000 rate.

	Each	Per 10	Per 100
T. occidentalis globosa (Globe Arborvitae) 3'-4'			
10 to 12 in.85	7.50
12 to 15 in.95	8.50
15 to 18 in.	1.00	9.50
18 to 24 in.	1.25	11.00
2½ to 3 ft.	1.75	16.50
3 to 4 ft.	2.25	20.00
T. occidentalis hoveyi (Hovey Arborvitae) 4'-5'			
15 to 18 in.90	7.50
18 to 24 in.	1.00	9.00
2 to 2½ ft.	1.50	12.50
4 to 5 ft.	4.00	37.50
5 to 6 ft.	5.00	45.00
T. occidentalis Little Gem (A real gem for the rockery) 1½'-2'			
6 to 8 in.50	4.00
8 to 10 in.75
10 to 12 in.	1.25	10.00
12 to 15 in.	1.50
T. occidentalis lutea (George Peabody Arborvitae) 10'-15'			
15 to 18 in.80	7.50
18 to 24 in.	1.00	8.50
2 to 2½ ft.	1.35	12.50
2½ to 3 ft.	1.65	15.00
3 to 4 ft.	2.00	17.50
4 to 5 ft.	2.50	20.00
5 to 6 ft.	3.50
T. occidentalis pyramidalis (Pyramidal Arborvitae) 15'-30'			
15 to 18 in.85	7.50	70.00
18 to 24 in.	1.00	9.50	90.00
2 to 2½ ft.	1.35	12.50	115.00
2½ to 3 ft.	1.70	16.50	150.00
3½ to 4 ft.	2.00	18.50	175.00
4 to 5 ft.	2.50	22.50	215.00
5 to 6 ft.	3.75	30.00
6 to 7 ft.	5.00	44.00
8 to 10 ft.	7.00	65.00
10 to 12 ft.	8.00	75.00
12 to 14 ft.	10.00	95.00
T. occidentalis reidi (Reid Arborvitae) 4'-5'			
15 to 18 in.90	7.50
18 to 24 in.	1.00	9.00
3 to 4 ft.	2.25	20.00
4 to 5 ft.	4.00	37.50
5 to 6 ft.	5.00	47.50
6 to 7 ft.	6.00	57.50
T. occidentalis wareana (Siberian Arborvitae) 12'-15'			
15 to 18 in.90	7.50
18 to 24 in.	1.00	9.00
2 to 3 ft.	1.25	11.00
T. occidentalis wareana aurea (Golden Siberian or Goldspot Arborvitae) 12'-15'			
2 to 3 ft.	1.40	12.50
3 to 4 ft.	1.90	17.50
4 to 5 ft.	2.50	20.00

5 of a variety and size at 10 rate; 25 of a variety and size at 100 rate; 250 of a variety and size at 1,000 rate.

	Each	Per 10	Per 100
T. orientalis elegantissima (Yellow Column Arborvitae) 7'-10'			
12 to 15 in.60	5.00
15 to 18 in.70	6.00
18 to 24 in.90	7.50
2 to 3 ft.	1.25	12.50
3 to 4 ft.	1.75	15.00
4 to 5 ft.	2.50	22.50
T. plicata atrovirens (lobbi) (Giant Arborvitae) 75'-100'			
8 to 10 ft.	5.00
10 to 12 ft.	7.00
TSUGA canadensis (Canada Hemlock) 75'-90'			
2 to 3 ft.	1.95	19.00
3 to 4 ft.	2.70	25.00
T. canadensis microphylla (Dwarf Canada Hemlock) 20'-30'			
2 to 2½ ft.	1.90	18.50
2½ to 3 ft.	2.35	22.50
3 to 4 ft.	3.00	29.00
4 to 5 ft.	3.85	38.00
5 to 6 ft.	4.75

Broadleaved Evergreens

Including Evergreen Shrubs, Vines and Ground-covers

Each Per 10 Per 100

ABELIA grandiflora (Glossy Abelia) 3-5'			
18 to 24 in. B & B	1.00	8.00	75.00
2 to 3 ft. B & B	1.10	10.00	95.00
3 to 4 ft. B & B	1.35

AZALEAS. Prices given on application.

BERBERIS chenaulti (Chenault's Barberry) 3'-4'
(Practically the same in appearance but is superior to *B. verruculosa*.)

10 to 12 in. B & B60	5.00
12 to 15 in. B & B75	6.00
15 to 18 in. B & B	1.00	8.00
2 to 2½ ft. B & B	2.25	20.00
2½ to 3 ft. B & B	2.75	25.00

B. julianae (Wintergreen Barberry) 5'-6'

10 to 12 in. B & B60	5.00
12 to 15 in. B & B75	6.00
15 to 18 in. B & B90	7.50
18 to 24 in. B & B	1.25	10.00
2½ to 3 ft. B & B	1.60	15.00
3 to 4 ft. B & B	2.75	25.00

B. verruculosa—We are growing *B. Chenaulti*, a more hardy variety. See above.

BUXUS sempervirens (Common Bush Boxwood) 10'-12'

8 to 10 in. B & B50	4.50	40.00
10 to 12 in. B & B60	5.50	50.00
12 to 15 in. B & B75	7.00	65.00
15 to 18 in. B & B	1.00	9.00
18 to 21 in. B & B	1.20	11.00

5 of a variety and size at 10 rate; 25 of a variety and size at 100 rate; 250 of a variety and size at 1,000 rate.

	Each	Per 10	Per 100
B. suffruticosa (Truedwarf or English Boxwood)			
5'-8'			
4 to 6 in. from beds (extra to B & B)20	1.50	12.50
6 to 8 in. from field B & B50	4.50	40.00
8 to 10 in. from field B & B70	6.50	60.00
10 to 12 in. from field B & B	1.00	9.00	85.00
12 to 15 in. from field B & B	1.35	12.50
15 to 18 in. from field B & B	1.75	16.00
18 to 21 in. from field B & B	2.75
COTONEASTER divaricata (Spreading Cotoneaster)			
5'-6'			
15 to 18 in., Bare Root25	2.00
18 to 24 in., Bare Root30	2.50
2 to 3 ft., Bare Root40	3.00
3 to 4 ft., Bare Root60	5.00
3 to 4 ft. B & B	1.00	8.00
C. francheti (Franchet Cotoneaster) 5'-7'			
15 to 18 in. B & B70	5.50
18 to 24 in. B & B90	7.50
5 to 6 ft. B & B	3.00	25.00
C. horizontalis (Rock Cotoneaster) 2'-3'			
10 to 12 in., 6½ and 7 in. pots70	6.00	50.00
12 to 15 in., 6½ and 7 in. pots.....	.80	7.00	60.00
15 to 18 in., 6½ and 7 in. pots	1.00	8.00
18 to 24 in., 6½ and 7 in. pots	1.20	10.00
DAPHNE cneorum (Rose Daphne) 1'			
12 to 15 in. spread B & B	1.75
EUONYMUS radicans coloratus (Redleaved Wintercreeper) 6'-10'			
2 yr. No. 125	2.00	17.50
E. radicans vegetus (Bigleaf Wintercreeper) 12'-15'			
2 yr. No. 1 B & B30	2.50
3 yr.—2½ to 3 ft. B & B50	4.50
ILEX crenata (Japanese Holly) 8'-10'			
12 to 15 in. B & B75	6.00
15 to 18 in. B & B	1.20	10.00
18 to 24 in. B & B	1.50	12.50
I. opaca (American Holly) 30'-50'			
15 to 18 in. B & B	1.00	8.00
18 to 24 in. B & B	1.50	12.50
2 to 3 ft. B & B	2.00	17.50
3 to 4 ft. B & B	2.50
LEUCOTHOE catesbaei (Drooping Leucothoe) 3'-4'			
12 to 15 in. B & B60	5.00
15 to 18 in. B & B75	6.50
18 to 24 in. B & B	1.00	8.00
LIGUSTRUM lucidum (Glossy Evergreen Privet)			
15'-20'			
15 to 18 in. B & B60
18 to 24 in. B & B70
2 to 2½ ft. B & B80
2½ to 3 ft. B & B	1.10

		Each	Per 10	Per 100
MAHONIA aquifolium (Oregon Hollygrape) 4'-5'				
10	to 12 in. B & B	.60	5.00
12	to 15 in. B & B	.70	6.00
15	to 18 in. B & B	.90	7.50
18	to 24 in. B & B	1.25	10.00
2	to 2½ ft. B & B	1.50

NANDINA domestica (Nandina; Heavenly Bamboo) 4'-6'

This is a mighty good offer on some beautiful plants of a fine variety.

		Each	Per 10	Per 100
15	to 18 in. B & B	.50
18	to 24 in. B & B	.75
2	to 3 ft. B & B	1.00

PACHYSANDRA terminalis (Japanese Spurge) 6''-10''

		Each	Per 10	Per 100	Per 1000
2¼	in. pots	.09	.75	6.00	55.00
Field clumps from beds		.15	1.25	10.00	80.00

PYRACANTHA coccinea lalandi (Laland Firethorn) 10'-15'

		Each	Per 10	Per 100
12	to 15 in. B & B	.90	7.50	70.00
15	to 18 in. B & B	1.25	10.00	95.00
18	to 24 in. B & B	1.50	12.50	115.00
2	to 3 ft. B & B	2.00	17.50

RHODODENDRON carolinianum (Carolina Rhododendron) 4'-6'

12	to 15 in. B & B	1.00	8.00
----	-----------------	------	------	-------

R. catawbiense (Catawba Rhododendron) 6'-9'

12	to 15 in. B & B	.90	7.50
15	to 18 in. B & B	1.75	15.00
18	to 24 in. B & B	2.00	17.50

R. maximum (Rosebay Rhododendron) 8'-12'

12	to 15 in. B & B	1.00	8.00
15	to 18 in. B & B	1.25	10.00
18	to 24 in. B & B	1.50	12.00
2	to 2½ ft. B & B	2.25	17.50
2½	to 3 ft. B & B	3.00	25.00

		Each	Per 10	Per 100	Per 1000
VINCA minor (Periwinkle or Myrtle) 6''-8''					
3	in. pots	.15	1.25	9.00	80.00

Deciduous and Flowering Trees

Prices are Bare Root unless otherwise specified.

		Each	Per 10	Per 100
ACER dasycarpum (Silver Maple) 60'-80'				
6	to 8 ft.	.60	5.00
8	to 10 ft., 1¼ to 1½ in. cal.	1.25	12.00
10	to 12 ft., 1½ to 1¾ in. cal.	1.50	14.00
10	to 12 ft., 1¾ to 2 in. cal.	2.00	17.50
12	to 14 ft., 2 to 2½ in. cal.	2.75	25.00

	Each	Per 10	Per 100
A. palmatum atropurpureum (Purpleleaf or Bloodleaf Japanese Maple) 6'-8'			
10 to 12. in.90
12 to 15 in.	1.10	9.50
15 to 18 in.	1.25
2 to 3 ft.	3.00
A. palmatum atropurpureum dissectum (Cutleaf Bloodleaf Japanese Maple) 4'-6'			
15 to 18 in. B & B	1.50
18 to 24 in. B & B	2.25
2 to 3 ft. B & B	3.00
A. platanoides (Norway Maple) 50'-75'			
6 to 8 ft.	1.50	14.00
8 to 10 ft.	1.90	18.00
10 to 12 ft. 1¼ to 1½ in. cal.	3.00	25.00
10 to 12 ft. 1½ to 1¾ in. cal.	3.50	30.00
Larger sizes quoted on application.			
A. platanoides schwedleri (Schwedler Maple) 50'-70'			
6 to 8 ft.	2.75	25.00
8 to 10 ft.	3.75	30.00
2 to 2½ in. cal.	6.00
2½ to 3 in. cal.	7.50
3 to 3½ in. cal.	10.00
A. rubrum (Red or Scarlet Maple) 60'-80'			
5 to 6 ft.80
6 to 8 ft.	1.10
8 to 10 ft. 1 to 1¼ in. cal.	1.50
A. saccharum (Sugar Maple) 60'-100'			
5 to 6 ft.	1.25	10.00
6 to 8 ft.	1.50	12.50
8 to 10 ft. 1 to 1¼ in. cal.	2.00	19.00
8 to 10 ft. 1¼ to 1½ in. cal.	2.25	20.00
10 to 12 ft. 1½ to 1¾ in. cal.	3.00	25.00
AESCULUS glabra (Ohio Buckeye) 50'-70'			
6 to 8 ft.	1.25
AMYGDALUS persica rosea (Pink Flowering Peach) 10'-12'			
5 to 6 ft. heavy heads B&B	1.50
1 yr. old			
18 to 24 in.25	2.00
5/16 in. cal. 2 to 3 ft.35	3.00
7/16 in. cal. 3 ft.45	4.00
9/16 in. cal. 4 ft.65	6.00
BETULA alba (European White Birch) 30'-50'			
5 to 6 ft.	1.00	9.00
6 to 8 ft.	1.25	11.00
8 to 10 ft.	1.60	15.00
Larger sizes quoted on application.			
B. lutea (Yellow Birch) 60'-100'			
1½ to 2 in. cal.	2.50
2 to 2½ in. cal.	3.00
B. papyrifera (Paper or Canoe Birch) 50'-75'			
3 to 4 ft.70	5.50
4 to 5 ft.	1.00	8.00
5 to 6 ft.	1.25	10.00

5 of a variety and size at 10 rate; 25 of a variety and size at 100 rate; 250 of a variety and size at 1,000 rate.

	Each	Per 10	Per 100
B. pendula laciniata (Cutleaf Weeping Birch) 30'-40'			
5 to 6 ft. Bare Root	1.30	11.00
6 to 8 ft. Bare Root	1.90	15.00
8 to 10 ft. Bare Root	3.00	27.50
10 to 12 ft. Bare Root	4.50	40.00
Extra to B & B.			
CARAGANA arborescens (Siberian Pea-tree) 10'-12'			
5 to 6 ft.50
6 to 7 ft.75	6.00
7 to 8 ft.	1.00	8.00
8 to 9 ft.	1.50	12.50
CERCIDIPHYLLUM japonicum (Katsura-tree) 20'-30'			
6 to 8 ft.	4.00
8 to 10 ft.	5.00
10 to 12 ft.	7.00
12 to 14 ft.	9.00
CERCIS canadensis (American Redbud or Judas Tree) 20'-25'			
3 to 4 ft.60	5.00
4 to 5 ft.80	7.00
5 to 6 ft.	1.10	9.00
6 to 8 ft.	1.50	12.50
8 to 10 ft.	1.90
10 to 12 ft.	2.25
12 to 14 ft.	3.00
14 to 16 ft.	4.00
C. chinensis (Chinese Redbud) 10'-12'			
2 to 3 ft.50	4.50
3 to 4 ft.60	5.00
CLADRASTIS lutea (Yellowwood) 30'-40'			
18 to 24 in.60	5.00
2 to 3 ft.75	6.00
3 to 4 ft.	1.00	8.00
CORNUS florida (Whiteflowering Dogwood) 15'-25'			
2 to 3 ft.50	4.50
3 to 4 ft.75	6.00
4 to 5 ft.	1.50	12.50
5 to 6 ft.	2.00	17.50
6 to 8 ft.	3.00	25.00
8 to 10 ft.	4.00	35.00
Extra to B & B			
C. florida rubra (Redflowering Dogwood) 15'-25'			
18 to 24 in. Bare Root65	5.00
2 to 3 ft. Bare Root	1.10	9.50
3 to 4 ft. Bare Root	1.90	15.00
4 to 5 ft. B & B	3.50	30.00
5 to 6 ft. B & B	4.75	40.00
C. kousa (Kousa Dogwood) 16'-18'			
18 to 24 in. B & B65	6.00
2 to 3 ft. B & B80	7.00
6 to 8 ft. B & B	3.50	30.00
8 to 10 ft. B & B	5.00
CRATAEGUS coccinea (Thicket Hawthorn) 12'-15'			
3 to 4 ft.	1.00
4 to 5 ft.	1.50
5 to 6 ft.	2.00
6 to 7 ft.	2.75

	Each	Per 10	Per 100
KOELREUTERIA paniculata (Goldenrain-tree) 25'-30'			
6 to 8 ft.	1.75
8 to 10 ft.	2.75
10 to 12 ft.	3.50
LABURNUM vulgare (Goldenchain) 20'-30'			
6 to 8 ft.	1.75	15.00
8 to 10 ft.	2.75	22.50
10 to 12 ft.	3.50
LIQUIDAMBAR styraciflua (Sweetgum) 75'-100'			
2 to 3 ft.70	6.00
3 to 4 ft.	1.00	9.00
4 to 5 ft.	1.50	12.50
5 to 6 ft.	2.75	25.00
6 to 8 ft.	3.00	27.50
8 to 10 ft.	3.75	32.50
10 to 12 ft. 2 to 2½ in. cal.	5.60	45.00
LIRIODENDRON tulifera (Tuliptree) 100'-150'			
4 to 5 ft.75	6.00
5 to 6 ft.	1.00	9.00
6 to 8 ft.	1.25	10.00
8 to 10 ft. 1¼ to 1½ in. cal.	2.25	18.00
10 to 12 ft. 1½ to 1¾ in. cal.	2.25	20.00
12 to 14 ft. 1¾ to 2 in. cal.	3.00	27.50
14 to 16 ft. 2 to 2½ in. cal.	4.00
MAGNOLIA glauca (Sweet bay) 15'-20'			
18 to 24 in. B & B75	6.00
2 to 3 ft. B & B	1.10	9.50
3 to 4 ft. B & B	2.50	22.50
M. soulangeana (Saucer Magnolia) 15'-18'			
3 to 4 ft. B & B	2.25	20.00
4 to 5 ft. B & B	3.75	30.00
5 to 6 ft. B & B	4.40
M. soulangeana lennei (Lenne Magnolia) 15'-18'			
12 to 15 in. B & B	1.25	10.00
18 to 24 in. B & B	2.00	17.50
2 to 2½ ft. B & B	2.50	20.00
2½ to 3 ft. B & B	2.75	25.00
3 to 4 ft. B & B	3.75	30.00
4 to 5 ft. B & B	5.25	44.00
MALUS floribunda (Japanese Flowering Crab) 10'-15'			
2 to 3 ft.50
3 to 4 ft. 7/16 in. cal.75	6.00
4 to 5 ft. 9/16 in. cal.	1.00	8.00
5 to 6 ft. 11/16 in. cal.	1.50
M. ioensis plena (Bechtel Crab) 10'-15'			
Transplanted, nice.			
18 to 24 in.50	4.00
2 to 3 ft.60	5.00
3 to 4 ft.90	7.50
4 to 5 ft.	1.25	10.00
5 to 6 ft.	1.75
6 to 7 ft. 1 to 1¼ in. cal.	2.10
M. niedzwetzkyana (Redvein Crab) 15'-20'			
2 to 3 ft.40
3 to 4 ft.50
4 to 5 ft.75	6.00
5 to 6 ft.	1.00	8.00
6 to 8 ft.	1.50

	Each	Per 10	Per 100
M. parkmani (Parkman Crab) 10'-15'			
2 to 3 ft.75	6.00
3 to 4 ft.	1.00	9.00
4 to 5 ft.	1.50	12.50
5 to 6 ft.	1.75
M. sargentii (Sargent Crab) 6'-8'			
18 to 24 in.60	5.00
2 to 3 ft.90	7.50
3 to 4 ft.	1.25	10.00
4 to 5 ft.	1.75
5 to 6 ft.	2.00
M. scheideckeri (Scheidecker Crab) 10'-15'			
2 to 3 ft.50
3 to 4 ft.75
4 to 5 ft.	1.00
5 to 6 ft.	1.25
6 to 8 ft.	1.50
8 to 10 ft.	2.25
M. spectabilis (Chinese Flowering Crab) 15'-20'			
2 to 3 ft.50
3 to 4 ft.60
4 to 5 ft.95
5 to 6 ft.	1.25
6 to 8 ft.	1.50
8 to 10 ft.	2.50
MORUS alba tatarica (Russian Mulberry) 35'-50'			
4 to 5 ft.75
5 to 6 ft.	1.00
6 to 8 ft.	1.25
8 to 10 ft.	1.75
M. Downing's Everbearing Mulberry. 25'-30'			
10 to 12 ft., heavy	2.00	17.50
12 to 14 ft., heavy	3.50	30.00
OXYDENDRUM arboreum (Sour Wood) 25'-30'			
4 to 5 ft.	1.75
5 to 6 ft.	2.25
6 to 8 ft.	3.00
Extra to B & B			

PHOTINIA villosa (Christmasberry) 12'-15'

Another outstanding item worthy of your attention. You can realize a good profit at these low prices.

	Each	Per 10	Per 100
3 to 4 ft.50	4.00
4 to 5 ft.75	6.00
5 to 6 ft.	1.00	9.00
6 to 8 ft.	1.25	10.00
8 to 10 ft.	1.75	15.00

PLATANUS occidentalis (American Planetree or Sycamore) 75'-100'

	Each	Per 10	Per 100
2 to 2¼ in. cal.	3.00	25.00
2¼ to 2½ in. cal.	3.50
2½ to 3 in. cal.	4.50	37.50
3 to 3½ in. cal.	6.00
3½ to 4 in. cal.	8.50
4 to 5 in. cal.	12.50
6 in. cal. B & B	40.00

Each Per 10 Per 100

P. orientalis (European or Oriental Planetree)

70'-80'

4 to 5 ft.65	5.00
5 to 6 ft.90	7.50
6 to 8 ft.	1.40	12.50
8 to 10 ft. 1¼ to 1½ in. cal.	2.50	20.00
10 to 12 ft. 1½ to 1¾ in. cal.	3.00	25.00
10 to 12 ft. 1¾ to 2 in. cal.	3.75
12 to 14 ft. 2 to 2¼ in. cal.	4.25	35.00
12 to 14 ft. 2¼ to 2½ in. cal.	5.25	44.00
2½ to 3 in. cal.	6.00	50.00

Larger sizes quoted on application.

POPULUS nigra italica (Lombardy Poplar) 60'-80'

Heavy, transplanted trees.

6 to 8 ft.55	5.00
8 to 10 ft.60	5.50
10 to 12 ft.70	6.50
12 to 14 ft.80	7.00

Larger sizes quoted on application.

PRUNUS cerasifera pissardi (Purpleleaf Plum)

12'-15'

3 to 4 ft.45	4.00
4 to 5 ft. 9/16 in. cal.60	5.00
5 to 6 ft. 11/16 in. cal.75	6.00

P. tomentosa (Nanking Cherry) 6'-8'

4 to 5 ft.75	6.00
5 to 6 ft.	1.00	9.00

P. triloba plena (Doubleflowering Plum) 7'-8'

18 to 24 in.30	2.75
2 to 3 ft.45	3.50
3 to 4 ft.55	5.00

JAPANESE FLOWERING CHERRIES

Prices on Flowering Cherries are for bare root.

Beni Higan (Subhirtella) 15'-20'

4 to 5 ft.	1.50
-----------------	------	-------	-------

Kwanzan. Double pink. 25'-30'

4 to 5 ft., 2 yr.	1.25	12.00
5 to 6 ft., 2 yr.	1.50	14.00

Shirofugen (*P. serrulata sachalinensis* *alba-rosea*)

25'-30'

3 to 4 ft., 2 yr.	1.00	9.00
4 to 5 ft., 2 yr.	1.25	12.00
6 to 8 ft., 3 yr.	2.00

Yoshino (*yedoensis*) 40'-50'

3 to 4 ft.75
4 to 5 ft.	1.50	14.00
5 to 6 ft.	2.00

Weeping single pink (*subhirtella pendula*) 12'-15'

5 to 6 ft. 2 yr. heads, No. 1	3.75	30.00
5 to 6 ft. 3 yr. heads, No. 1	4.50

QUERCUS macrocarpa (Mossycup Oak) 75'-80'

6 to 8 ft.	2.25
8 to 10 ft.	3.00
10 to 12 ft. 1½ to 1¾ in. cal.	4.50

5 of a variety and size at 10 rate; 25 of a variety and size at 100 rate; 250 of a variety and size at 1,000 rate.

	Each	Per 10	Per 100
Q. palustris (Pin Oak) 75'-100'			
4 to 5 ft.75
5 to 6 ft.95
6 to 8 ft.	1.50
8 to 10 ft.	1.90	15.00
Larger sizes quoted on application.			
SALIX blanda (Wisconsin Weeping Willow) 40'-50'			
3 to 4 ft.90	7.50
4 to 5 ft.	1.25	10.00
5 to 6 ft.	1.50	12.50
6 to 8 ft.	1.75	15.00
8 to 10 ft.	2.00	17.50
10 to 12 ft.	2.25	20.00
SORBUS aucuparia (European Mountain-ash) 25'-30'			
4 to 5 ft.75	6.50	50.00
5 to 6 ft.90	7.50	65.00
6 to 8 ft.	1.50	12.50
8 to 10 ft.	1.90	15.00
10 to 12 ft.	2.50
TAXODIUM distichum (Bald Cypress) 75'-100'			
2 to 3 ft.	1.50
3 to 4 ft.	2.00
4 to 5 ft.	2.50
5 to 6 ft.	3.50
TILIA americana (American Linden) 75'-90'			
10 to 12 ft. 1½ to 1¾ in. cal.	2.00
10 to 12 ft. 1¾ to 2 in. cal.	2.50
12 to 14 ft. 2 to 2¼ in. cal.	3.00	25.00
3 to 3½ in. cal.	5.00
4 to 5 in. cal.	10.00
T. cordata (ulmifolia) (Littleleaf European Linden) 70'-100'			
6 to 8 ft.	1.50
8 to 10 ft.	2.00
ULMUS americana (American Elm) 80'-100'			
5 to 6 ft.50	4.00	35.00
6 to 8 ft.75	6.00	50.00
8 to 10 ft.	1.25	10.00
10 to 12 ft. 1½ to 1¾ in. cal.	1.50	12.50
12 to 14 ft. 2 to 2¼ in. cal.	2.50	20.00
12 to 14 ft. 2¼ to 2½ in. cal.	3.50	30.00
2½ to 3 in. cal.	5.00	44.00
3 to 3½ in. cal.	6.75	55.00
3½ to 4 in. cal.	8.00	70.00
4 to 4½ in. cal.	10.00
4½ to 5 in. cal.	14.00
Larger sizes quoted on application.			
U. americana molini (Moline Elm) 80'-100'			
2½ to 2¾ in. cal.	5.50
3½ to 4 in. cal.	12.00
4 to 5 in. cal.	15.00
5 to 6 in. cal.	22.00
Larger sizes quoted on application.			
U. americana vaseyi (Vase-shaped American Elm) 80'-100'			
8 to 10 ft. 1¼-1½ in. cal.	2.75	25.00
10 to 12 ft. 1½-1¾ in. cal.	3.00	27.50
10 to 12 ft. 1¾-2 in. cal.	3.75	32.50
10 to 12 ft. 2 to 2½ in. cal.	4.50	42.50

	Each	Per 10	Per 100
U. foliacea suberosa (Corkbark Elm) 50'-60'			
(A most unusual tree at an exceptionally low price; very hardy.)			
6 to 8 ft.60
8 to 10 ft.75	6.00
10 to 12 ft. 1½ to 2 in. cal.	1.10	9.00
2 to 2½ in. cal.	2.00	17.50
2½ to 3 in. cal.	3.50	30.00
3 to 3½ in. cal.	5.00
U. pumila (Chinese Elm) 50'-75'			
6 to 8 ft.	1.00	9.00
8 to 10 ft.	1.50	12.50
10 to 12 ft.	1.75	15.00
3 to 3½ in. cal.	7.00
3½ to 4 in. cal.	10.00
Larger sizes quoted on application.			

Nut Trees

	Each	Per 10	Per 100
JUGLANS cinerea (Butternut) 75'-100'			
2 to 3 ft.50	4.00
5 to 6 ft.75	6.00
6 to 8 ft.	1.00
J. nigra (Black Walnut) 80'-100'			
2 to 3 ft.35	3.00
3 to 4 ft.45
4 to 5 ft.65	5.00
5 to 6 ft.75
6 to 8 ft.	1.00
8 to 10 ft.	1.75
J. regia (English Walnut) 60'-100'			
18 to 24 in.65	5.00
2 to 3 ft.75	6.50
3 to 4 ft.	1.00	7.50
4 to 5 ft.	1.25	10.00
5 to 6 ft.	1.75	15.00
J. sieboldiana (Japanese Walnut) 50'-60'			
18 to 24 in.25	2.00
2 to 3 ft.35	3.00
3 to 4 ft.45	4.00
4 to 5 ft.65	6.00
5 to 6 ft.75
PECAN Stuart. 75'-100'			
18 to 24 in.40	3.00
2 to 3 ft.50	4.00
3 to 4 ft.70	6.00

Deciduous Shrubs

Prices quoted on Deciduous Shrubs are for plants dug with bare roots except as noted. Additional charge made to ball and burlap deciduous shrubs.

ACANTHOPANAX pentaphyllum (Aralia pentaphylla) (Fiveleaf Aralia) 7'-8'	Each	Per 10	Per 100
18 to 24 in.20	1.80
2 to 3 ft.30	2.50	20.00
3 to 4 ft.35	3.00

	Each	Per 10	Per 100
ALTHAEA anemonaeflorus. 10'-12' Double purple.			
2 to 3 ft.18	1.50
3 to 4 ft.25	2.00	15.00
4 to 5 ft.35	3.00
5 to 6 ft.55	5.00

Duchess de Brabant. 10'-12' Double dark red.			
2 to 3 ft.18	1.50
3 to 4 ft.25	2.00
4 to 5 ft.35

Jeanne d'Arc. 10'-12' Double white.			
2 to 3 ft.20	1.50
3 to 4 ft.25
4 to 5 ft.35
5 to 6 ft.50

Double Pink, Red, Purple, White. 10'-12'			
2 to 3 ft.15	1.25	10.00
3 to 4 ft.20	1.50	12.50
4 to 5 ft.30	2.50

AZALEA calendulacea (Flame Azalea) 4'-5'			
15 to 18 in. B & B	1.25
18 to 24 in. B & B	1.65

A. mollis (Chinese Azalea) 4'-6'			
8 to 10 in. B & B70	5.75
10 to 12 in. B & B	1.00	7.50
12 to 15 in. B & B	1.25	10.00
15 to 18 in. B & B	1.50

A. nudiflora (Pinxterbloom) 6'-8'			
15 to 18 in. B & B	1.25
18 to 24 in. B & B	1.50
2 to 2½ ft. B & B	2.00
2½ to 3 ft. B & B	3.00

A. schlippenbachi (Royal Azalea) 6'-8'			
15 to 18 in. B & B	1.50
18 to 24 in. B & B	2.50
2 to 3 ft. B & B	3.00

	Each	Per 10	Per 100	Per 1000
BERBERIS thunbergi (Japanese Barberry) 5'-7'				

These are strong transplanted plants.

9 to 12 in. 3 yr. heavy.....	.07	.50	3.50	30.00
12 to 15 in. 3 yr. heavy.....	.08	.60	5.00	45.00
15 to 18 in. 3 yr. heavy.....	.12	.80	6.50	60.00
18 to 24 in. 3 yr. heavy.....	.15	1.00	9.00	80.00
2 to 2½ ft. extra heavy.....	.20	1.75	14.00
2½ to 3 ft. extra heavy.....	.25	2.20	18.00

Special prices quoted on large quantities.

B. thunbergi atropurpurea (Japanese Red Leaf Barberry) 5'-6'			
2 and 3 yr. transplants			
12 to 15 in.18	1.40	10.00
15 to 18 in.22	1.60	12.50
18 to 24 in.25	2.25	16.00
2 to 3 ft.30	2.50

B. thunbergi minor (Box Barberry) 2'-3'			
8 to 12 in.20	1.75	15.00
12 to 15 in.25	2.00
15 to 18 in.30	2.50

See page 30 for Barberry Seedlings

	Each	Per 10	Per 100
BUDDLEIA Charming (New Hybrid Butterflybush) 2'-3'			
18 to 24 in.25	2.00
2 to 3 ft.25	2.50
3 to 4 ft.40	3.50
4 to 5 ft.50	4.50
B. davidi magnifica (Oxeye Butterflybush)			
4 to 5 ft., 3 yr. No. 140	3.50	30.00
5 to 6 ft., 3 yr. No. 160	5.50	50.00
B. farquhari (Farquhar Butterflybush) 8'-12'			
18 to 24 in.25	2.25
2 to 3 ft.30	2.50
4 to 5 ft. 3 yr. No. 140	3.50
5 to 6 ft. 3 yr. No. 150	4.50
B. Ile de France (Hybrid Butterflybush) 4'-6'			
15 to 18 in.25	2.25
18 to 24 in.30	2.50
2 to 3 ft.35	2.75
4 to 5 ft., 3 yr. No. 150	4.50	40.00
5 to 6 ft., 3 yr. No. 175	6.00	50.00
CALLICARPA purpurea (Chinese Beautyberry) 3'-4'			
2 to 3 ft.25	2.00	15.00
3 to 4 ft.30	2.50	20.00
4 to 5 ft.45	4.00
CALYCANTHUS floridus (Sweetshrub) 6'-8'			
15 to 18 in.20	1.75
18 to 24 in.25	2.00
2 to 3 ft.30	2.50
3 to 4 ft.35	3.00
CEPHALANTHUS occidentalis (Buttonbush) 8'-10'			
2 to 3 ft.20	1.75
3 to 4 ft.30	2.50
CORNUS baileyi (Bailey Dogwood) 8'-10'			
2 to 3 ft.25	2.00
3 to 4 ft.30	2.50
C. paniculata (Gray Dogwood) 10'-12'			
2 to 3 ft.30	2.50
3 to 4 ft.35	3.00
C. sanguinea viridissima (Greentwig Dogwood) 10'-12'			
2 to 3 ft.25	2.00
3 to 4 ft.30	2.50
C. stolonifera (Red-osier Dogwood) 6'-8'			
18 to 24 in.20	1.75
2 to 3 ft.25	2.00
3 to 4 ft.30	2.50
C. stolonifera flaviramea (Goldentwig Dogwood) 6'-8'			
2 to 3 ft.30	2.50
3 to 4 ft.35	3.00
4 to 5 ft.45	4.00
CORONILLA emerus (Scorpion-senna) 7'-9'			
2 to 3 ft.30
3 to 4 ft.35	3.00
4 to 5 ft.45

Additional charge to ball and burlap all deciduous Shrubbery. See scale of prices on inside front cover.

Each Per 10 Per 100

CRATAEGUS—See Deciduous and Flowering Trees.**CYDONIA japonica** (Japanese Flowering Quince) 3'-4'

15 to 18 in.18	1.50
18 to 24 in.25	2.00
2 to 3 ft.35	3.00

DEUTZIA gracilis (Slender Deutzia) 3'-4'

10 to 12 in.20	1.50
12 to 15 in.25
15 to 18 in.30

D. gracilis rosea (Rose Panicle Deutzia) 3'-4'

18 to 24 in.30	2.50
2 to 3 ft.35	3.00
3 to 4 ft.40	3.50

D. lemoinei (Lemoine Deutzia) 4'-5'

18 to 24 in.25	2.00
2 to 3 ft.30	2.50

D. scabra candidissima (Snowflake Deutzia) 8'-10'

3 to 4 ft.25	2.00	17.50
4 to 5 ft.30	2.50	22.50
5 to 6 ft.35	3.00	27.50
6 to 8 ft.50	4.50	40.00

D. scabra crenata fl. pl. (Double Pink Deutzia) 6'-8'

4 to 5 ft.30	2.50
5 to 6 ft.40	3.50
6 to 8 ft.60	5.00

D. scabra Pride of Rochester (Pink Deutzia) 8'-10'

4 to 5 ft.30	2.50
5 to 6 ft.35	3.00
6 to 8 ft.50	4.50

ELAEAGNUS angustifolia (Russian Olive) 15'-18'

8 to 10 ft.	1.85
10 to 12 ft.	2.00

ENKIANTHUS campanulatus—For a real offer on this item see page 13.**EUONYMOUS americanus** (Brook Euonymus) 7'-8'

2 to 3 ft.25	2.00
3 to 4 ft.30	2.50
4 to 5 ft.50	4.50

See page 9 for Evergreen Euonymus**EXOCHORDA grandiflora** (Common Pearlbush) 6'-9'

3 to 4 ft.25	2.00
4 to 5 ft.30	2.50
5 to 6 ft.45	4.00

FORSYTHIA intermedia (Border Forsythia) 6'-8'

3 to 4 ft.25	2.00
4 to 5 ft.30	2.50
5 to 6 ft.40	3.50

Additional charge to ball and burlap all deciduous Shrubbery. See scale of prices on inside front cover.

	Each	Per 10	Per 100
F. intermedia spectabilis (Showy Border Forsythia)			
6'-8'			
3 to 4 ft.25	2.00
4 to 5 ft.35
5 to 6 ft.40
F. suspensa (Weeping Forsythia)			
6'-8'			
3 to 4 ft.25	2.00
4 to 5 ft.35	3.00
5 to 6 ft.40
6 to 8 ft.50
F. suspensa fortunei (Fortune Forsythia)			
6'-8'			
3 to 4 ft.25	2.00
4 to 5 ft.35	3.00
5 to 6 ft.45	4.00
F. viridissima (Greenstem Forsythia)			
7'-8'			
2 to 3 ft.20	1.75
3 to 4 ft.25	2.00
4 to 5 ft.30	2.50
5 to 6 ft.45	4.00
HIBISCUS syriacus—See Althea.			
HYDRANGEA arborescens grandiflora (Hills of Snow Hydrangea)			
4'-5'			
18 to 24 in.25	1.75
2 to 3 ft.30	2.25
3 to 4 ft.35	3.00
H. paniculata grandiflora (Peegee Hydrangea)			
8'-10'			
18 to 24 in.30	2.50	20.00
2 to 3 ft.35	3.00	25.00
3 to 4 ft.40	3.50
HYPERICUM patalum henryi (Henry Hypericum)			
2'-3'			
18 to 24 in.20	1.75
2 to 3 ft.30	2.50	20.00
3 to 4 ft.40	3.50
JASMINUM nudiflorum (Winter Jasmine)			
4'-5'			
3 yr. No. 1, 24 in. and up.....	.25	2.25	20.00
KOLKWITZIA amabilis (Beautybush)			
6'-8'			
18 to 24 in.35	3.00
2 to 3 ft.50	4.50
3 to 4 ft.60	5.50
LESPEDEZA formosa (Purple Bushclover)			
8'-10'			
4 to 5 ft.50	4.50
5 to 6 ft.60	5.00
LIGUSTRUM ibota (Ibota Privet)			
8'-10'			
18 to 24 in.15	1.25	10.00
2 to 3 ft.20	1.75	12.50
3 to 4 ft.22	2.00
L. ibota regelianum (Regal Privet)			
4'-6'			
15 to 18 in.25	2.00	15.00
18 to 24 in. heavy 3 yr.30	2.50	20.00
2 to 3 ft. heavy 3 yr.40	3.50	30.00
3 to 4 ft. heavy 3 yr.65	5.00
Per 10 Per 100 Per 1000			
L. ovalifolium (California Privet)			
10-15'			
Heavy 2 year cut back.			
12 to 18 in.50	3.50	25.00
18 to 24 in.70	4.50	32.50
24 to 30 in.90	5.50	42.50

Per 100 Per 1000

L. ovalifolium (California Privet) 10'-15'			
9 to 12 in.	1 yr., 2 branches and up	1.75	15.00
12 to 15 in.	1 yr., 2 branches and up	2.00	18.00
15 to 18 in.	1 yr., 2 branches and up	2.50	22.50

Each Per 10 Per 100

L. ovalifolium variegatum (Golden California Privet) 8'-10'			
18 to 24 in.25	2.00
2 to 3 ft.35	3.00
3 to 4 ft.45
4 to 5 ft.60

LONICERA fragrantissima (Winter Honeysuckle)

6'-8'			
2 to 3 ft.30	2.50
3 to 4 ft.35	3.00
4 to 5 ft.45	3.50
5 to 6 ft.60	5.50
6 to 8 ft.75	6.00

L. maacki podocarpa (Late Honeysuckle) 9'-12'

3 to 4 ft.35	3.00
4 to 5 ft.45	4.00
5 to 6 ft.65	5.00

L. morrowi (Morrow Honeysuckle) 7'-8'

18 to 24 in.20	1.50
2 to 3 ft.25	2.00
3 to 4 ft.30	2.50
4 to 5 ft.45	4.00

L. tatarica alba (White Tatarian Honeysuckle) 8'-10'

2 to 3 ft.25	2.00
3 to 4 ft.30	2.50
4 to 5 ft.35	3.00
5 to 6 ft.40	3.50

L. tatarica rosea (Rosy Tatarian Honeysuckle) 8'-10'

2 to 3 ft.25	2.00
3 to 4 ft.30	2.50
4 to 5 ft.35	3.00
5 to 6 ft.40	3.50
6 to 7 ft.50

L. tatarica rubra (Bright Red Tatarian Honeysuckle)

8'-12'			
18 to 24 in.20	1.80
2 to 3 ft.25	2.00
3 to 4 ft.30	2.50
4 to 5 ft.40	3.50

PHILADELPHUS coronarius (Sweet Mockorange)

8'-10'			
4 to 5 ft.30	2.50
5 to 6 ft.45	4.00

P. coronarius aureus (Golden Mockorange) 4'-5'

12 to 18 in.25	2.00
18 to 24 in.30	2.50
2 to 3 ft.45

P. virginialis (Virginal Mockorange) 7'-8'

3 to 4 ft.40	3.50
4 to 5 ft.50	4.50
5 to 6 ft.60	5.50

	Each	Per 10	Per 100
PHYSOCARPUS opulifolius (Ninebark) 9'-10'			
3 to 4 ft.25	2.00
4 to 5 ft.30	2.50
P. opulifolia aureus (Goldleaf Nine Bark) 8'-10'			
2 to 3 ft.20	1.50
3 to 4 ft.25	2.00
4 to 5 ft.35	3.00
POTENTILLA fruticosa (Shrubby Cinquefoil) 3'-4'			
12 to 15 in.20	1.50
15 to 18 in.25	2.00
18 to 24 in.30	2.50
2 to 3 ft.40	3.00
PRUNUS glandulosa (Pink Flowering Almond) 5'-6'			
18 to 24 in.30	2.50	20.00
2 to 3 ft.40	3.00	25.00
RHAMNUS caroliniana (Carolina Buckthorn) 25'-30'			
8 to 10 ft.	1.25	10.00
10 to 12 ft.	2.00
RHODOTYPOS kerrioides (Jetbead) 4'-5'			
2 to 3 ft.30	2.50
3 to 4 ft.40	3.00
RHUS canadensis (Fragrant Sumac) 4'-5'			
2 to 3 ft.30	2.50
3 to 4 ft.40	3.00
R. cotinus (Common Smoketree; Purple Fringe) 12'-15'			
4 to 5 ft.90	7.50
5 to 6 ft.	1.25	10.00
SPIRAEA Anthony Waterer (Anthony Waterer Spirea) 3'-4'			
10 to 12 in.12	1.00
12 to 15 in.15	1.25
15 to 18 in.20	1.50
18 to 24 in.25	2.00
S. arguta (Garland Spirea) 4'-6'			
2 to 3 ft.20	1.75
3 to 4 ft.25	2.00
4 to 5 ft.30	2.50
S. billiardi (Billiard Rose Spirea) 4'-6'			
3 to 4 ft.20	1.75	15.00
4 to 5 ft.25	2.00	17.50
5 to 6 ft.35	3.00
6 to 7 ft.50	5.00
S. billiardi alba (White Billiard Spirea) 4'-6'			
3 to 4 ft.20	1.75	15.00
4 to 5 ft.25	2.00
S. fortunei (callosa rosea) (Fortune Spirea) 3'-4'			
18 to 24 in.12	1.00	9.00
2 to 3 ft.15	1.25	10.00
3 to 4 ft.20	1.75	15.00

5 of a variety and size at 10 rate; 25 of a variety and size at 100 rate; 250 of a variety and size at 1,000 rate.

	Each	Per 10	Per 100
S. japonica (callosa alba) (Fortune Spirea) 5'-6'			
10 to 12 in.10	.90
12 to 18 in.12	1.00
S. thunbergi (Thunberg Spirea) 4'-5'			
2 to 3 ft.25	2.00
3 to 4 ft.30	2.50
4 to 5 ft.35	3.00
S. tricarpa (Korean Spirea) 5'-6'			
3 to 4 ft.30	2.50
4 to 5 ft.35	3.00
5 to 6 ft.50	4.50
S. vanhouttei (Vanhoutte Spirea) 6'-9'			
18 to 24 in.15	1.25
2 to 3 ft.25	2.25
3 to 4 ft.35	3.00
STEPHANANDRA flexuosa (Cutleaf Stephanandra)			
5'-6'			
2 to 3 ft.25	2.00	17.50
3 to 4 ft.30	2.50	20.00
4 to 5 ft.40	3.50
SYMPHORICARPOS racemosus (White Snowberry)			
4'-6'			
18 to 24 in.20	1.50
2 to 3 ft.25	2.00
S. vulgaris (Coralberry) 4'-5'			
18 to 24 in.15	1.25	10.00
2 to 3 ft.18	1.50	12.00
SYRINGA japonica (Japanese Tree Lilac) 18'-20'			
4 to 5 ft.50	4.50
5 to 6 ft.75	6.00
6 to 8 ft.	1.00
S. persica (Persian Lilac) 8'-10'			
3 to 4 ft.50	4.50
4 to 5 ft.60	5.50
S. villosa (Late Lilac) 7'-8'			
2 to 3 ft.30	2.50
3 to 4 ft.45
4 to 5 ft.60
S. vulgaris (Common Purple Lilac) 12'-15'			
18 to 24 in.20	1.75
2 to 3 ft.25	2.00
3 to 4 ft.30	2.50	20.00
S. vulgaris alba (Common White Lilac) 12'-15'			
18 to 24 in.25	2.00	15.00
2 to 3 ft.35	3.00	25.00
3 to 4 ft.40	3.50
S. vulgaris French Lilac. 6'-12'			
Named Varieties in grades listed			
Alexander Humboldt. Purple. 18-24", 2-3', 3-4', 4-5'.			
Belle de Nancy. Light, violet-red, double. 12-18", 18-24", 2-3', 3-4', 4-5'.			

	Each	Per 10	Per 100
Charles the Tenth. Reddish-purple, single. 12-18", 18-24", 2-3'.			
Emile Lemoine. Double pink. 2-3', 3-4'.			
Michel Buchner. Reddish lilac. 2-3', 3-4'.			
President Grevy. Blue violet to soft pink, double. 12-18", 18-24", 2-3'.			
Princess Alexandria. Single white, large panicles. 18-24", 2-3'.			
Rathmogensis. Single red. 2-3', 3-4', 4-5'.			
Souv. de Ludwig Spaeth. Single dark red. 12-18", 18-24", 2-3', 3-4', 4-5'.			
Wm. Robinson. Double violet, pink. 12-18", 18-24", 2-3', 3-4'.			
18 to 24 in.35	3.00
2 to 3 ft.40	3.50
3 to 4 ft.50	4.50
4 to 5 ft.65	6.00

A few assorted named varieties of French lilacs are available in 18 to 24 inch grade at 25c each, 2 to 3 ft. grade at 35c each and 3 to 4 ft. grade at 45c each. List on application.

TAMARIX africana (African Tamarix) 12'-14'			
5 to 6 ft.50	4.00
6 to 8 ft.60	5.00
VIBURNUM americanum (American Cranberrybush) 9'-12'			
15 to 18 in.20	1.75
18 to 24 in.25	2.00
2 to 3 ft.30	2.50	20.00
3 to 4 ft.40	3.50
V. dentatum (Arrowwood) 10'-12'			
18 to 24 in.25	2.00
2 to 3 ft.30	2.50
3 to 4 ft.35	3.00
4 to 5 ft.60	5.00
V. lantana (Wayfaring-tree) 14'-16'			
2 to 3 ft.35	3.00
3 to 4 ft.40	3.50
V. lentago (Nannyberry) 18'-20'			
2 to 3 ft.35	3.00
3 to 4 ft.40	3.50
4 to 5 ft.50	4.50
5 to 6 ft.60	5.50
V. molle (Kentucky Viburnum) 10'-12'			
2 to 3 ft.30	2.50
3 to 4 ft.35	3.00
4 to 5 ft.50	4.00
5 to 6 ft.40	5.00

5 of a variety and size at 10 rate; 25 of a variety and size at 100 rate; 250 of a variety and size at 1,000 rate.

	Each	Per 10	Per 100
V. opulus (European Cranberrybush) 9'-10'			
18 to 24 in.25	2.00
2 to 3 ft.30	2.50
3 to 4 ft.35	3.00
4 to 5 ft.45	4.00
5 to 6 ft.55	5.00
V. opulus sterile (Common Snowball) 9'-10'			
18 to 24 in.25	2.00
2 to 3 ft.30	2.50
3 to 4 ft.35	3.00
4 to 5 ft.50	4.50
V. sargentii (Sargent Cranberrybush) 10'-12'			
15 to 18 in.25	2.00
18 to 24 in.30	2.50
2 to 3 ft.35	3.00
3 to 4 ft.45
V. tomentosum plicatum (Japanese Snowball) 7'-8'			
18 to 24 in.30	2.50	20.00
2 to 3 ft.35	3.00	25.00
3 to 4 ft.50	4.00
4 to 5 ft.60	5.00
VITEX agnus-castus (Lilac Chaste-tree) 4'-5'			
2 to 3 ft.25	2.00
3 to 4 ft.35
4 to 5 ft.50	4.00
5 to 6 ft.60	5.00
V. macrophylla (Large leaved Lilac Chaste-tree) 3'-4'			
3 to 4 ft.45
3 to 4 ft.55
V. negundo incisa (Cutleaf Chaste-tree) 12'-15'			
3 to 4 ft.30	2.50
4 to 5 ft.35	3.00
5 to 6 ft.55	5.00
WEIGELA Eva Rathke (Redflowering Weigela) 4'-5'			
18 to 24 in.30	2.50
2 to 3 ft.35	3.00
3 to 4 ft.45	3.50
4 to 5 ft.55	5.00
W. floribunda (Crimson Weigela) 6'-8'			
3 to 4 ft.25	2.00	17.50
4 to 5 ft.40	3.50
5 to 6 ft.50	4.50
W. nana variegata (Dwarf Variegated Weigela) 4'-6'			
2 to 3 ft.20	1.75
3 to 4 ft.25	2.00
4 to 5 ft.40	3.50
W. rosea (Pink Weigela) 6'-8'			
2 to 3 ft.18
3 to 4 ft.20	1.75	15.00
4 to 5 ft.25	2.00	17.50
5 to 6 ft.35	3.00

Additional charge to ball and burlap all Deciduous Shrubbery. See scale of prices on inside front cover.

Hardy Climbing Vines

	Each	Per 10	Per 100
AMPELOPSIS tricuspidata veitchi (Japanese Creeper or Boston Ivy) 40'-50'			
2 yr. No. 120	1.75

CELASTRUS scandens (American Bittersweet) 20'-25'

	Each	Per 10	Per 100
2 yr. 18 to 24 in.25	2.00	17.50
3 yr. 2 to 3 ft.30	2.50	20.00

	Each	Per 10	Per 100
CLEMATIS henryi (Henry Clematis) 10'-15' Large snow-white flowers.			
4 in. pots, 2 yr. No. 170
C. jackmanni (Jackman Clematis) 10'-15' Large rich purple flowers.			
4 in. pots, 2 yr. No. 170
C. Mme. Edouard Andre. 10'-15' Large wine-red flowers.			
4 in. pots, 2 yr. No. 170
C. paniculata (Sweet Autumn Clematis) 20'-25' Small starry white flowers.			
3 yr. No. 130	2.50	20.00

EUONYMUS—See Broadleaved Evergreens
and Deciduous Shrubs.

HEDERA coriacea (Korean Ivy) 4'-6'			
2¼ in. pots12	.90	7.50
H. helix (English Ivy) 60'-70'			
2¼ in. pots08	.65	5.00
4 in. pots20	1.75	15.00
H. helix baltica (Hardy English Ivy) 25'-30'			
2¼ in. pots12	.90	7.50
H. helix conglomerata (Bunchleaf English Ivy) 2'-3'			
2¼ in. pots12	.90	7.50
3 in. pots20	1.50
H. helix gracilis (Miniature English Ivy) 75'-100'			
2¼ in. pots08	.65	5.00
4 in. pots20	1.75

LONICERA belgica (Dutch Woodbine) 12'-15'			
3 yr. No. 125
L. japonica halliana (Hall Japanese Honeysuckle) 15'-25'			
3 yr. No. 125	2.00
L. sempervirens (Redflowering Trumpet Honeysuckle) 15'-20'			
3 yr. No. 135	3.00	25.00

VINCA (Periwinkle or Myrtle)—
See Broadleaved Evergreens.

WISTERIA sinensis alba (White Chinese Wisteria) 30'-50'			
2 yr. No. 135	3.00
3 yr. No. 140	3.50

Roses

For Spring 1943 we are offering a fine lot of roses both dormant and potted, all good strong grade according to variety. The potted plants are in 6½ and 7 inch pots. Some varieties are limited in quantity so place your orders early.

HYBRID TEA ROSES

Prices on Application

Varieties

- Caledonia.** One of the best whites, double, hardy.
Chas. K. Douglas. Flaming scarlet, double.
Dame Edith Helen. Pure glowing pink, very double.
Edith Nellie Perkins. Pink, salmon, gold.
E. G. Hill. Dazzling scarlet, double.
Etoile de Hollande. Brilliant velvety red.
Feu Joseph Looymans. Vivid yellow, shaded apricot, long pointed buds.
General MacArthur. Crimson scarlet, double.
Golden Dawn. Bright yellow.
Joanna Hill. Clear yellow, double.
Lady Margaret Stewart. Golden yellow, shaded and streaked orange and red.
Margaret McGredy. Scarlet; orange reflex; dependable.
Mev. G. A. Van Rossem. Salmon to apricot; large.
Mme. Jules Bouche. Medium sized, white flowers lightly tinted with pink at center.
Mrs. E. P. Thom. Lemon yellow, free-flowering, double.
Mrs. Henry Bowles. Clear pink with lighter shades.
Mrs. Henry Morse. Very handsome, soft flesh-cream suffused with vermillion.
Mrs. Pierre S. Dupont. One of the finest, most dependable yellows.
Radiance Pink. Brilliant rosy-carmine, displaying beautiful rich and opaline-pink tints in the open flower.
Radiance Red. Bright, cheerful, even shade of red.
Rev. F. Page Roberts. Copper red buds opening to golden yellow, stained outside with red, fully double.
Talisman. Exquisite shadings of gold, apricot, yellow and deep pink or old rose.

CLIMBING and RAMBLER ROSES

	Each	Per 10	Per 100
Dormant 2 yr., No. 140	3.50

Varieties

- Dr. W. Van Fleet.** Pale pink, large.
Paul's Scarlet Climber. Flashing vivid scarlet.

MISCELLANEOUS ROSES and ROSE SPECIES

Late Fall when dormant

	Each	Per 10	Per 100
Blanda (Meadow Rose) 4'-6'			
3 yr. No. 140	3.50
Hugonis (Golden Rose of China) 5'-6'			
3 to 4 ft.50
4 to 5 ft.60

HARDY PERENNIAL and ROCK GARDEN PLANTS

We can supply a long list of Hardy Herbaceous Perennial and Alpine plants, both potted and field grown. This list will include many new and rare varieties.

We invite your want lists for very special letter quotations and ask that you consult us before placing your orders for Perennials.

Owing to lack of space, we are omitting listing the varieties in this Fall 1942 price list.

BARBERRY SEEDLINGS

BERBERIS thunbergi (Japanese Barberry).

Strong 3 yr. old lining out seedlings, well rooted, strong branched.

	Per 1000
9 to 12 in.	12.00
12 to 15 in.	17.50
15 to 18 in.	22.50

Lining Out Stock

The following are well established Evergreens from 2¼ and 2½ inch pots, grown from cuttings, which were potted Spring 1942 and are ready for delivery anytime, Fall 1942.

	Per 10	Per 100
<i>Chamaecyparis lawsoniana alumi</i>	1.50	14.00
<i>Chamaecyparis obtusa</i>	1.25	12.00
<i>Chamaecyparis pisifera plumosa</i>	1.25	12.00
<i>Chamaecyparis psisifera plumosa aurea</i> ...	1.25	12.00
<i>Chamaecyparis pisifera squarrosa veitchi</i> ...	1.25	12.00
<i>Juniperus communis depressa plumosa</i>	1.50	14.00
<i>Juniperus communis hibernica</i>	1.25	12.00
<i>Taxus cuspidata</i>	1.50	14.00
<i>Taxus cuspidata nana (brevifolia)</i>	1.75	16.00
<i>Taxus erecta overiender</i>	1.50	14.00
<i>Taxus intermedia</i>	1.75	16.00
<i>Taxus media hicksi</i>	1.50	14.00
<i>Thuja occidentalis</i>	1.50	14.00
<i>Thuja occidentalis globosa</i>	1.25	12.00
<i>Thuja occidentalis hoveyi</i>	1.40	12.50
<i>Thuja occidentalis lutea</i>	1.40	12.50
<i>Thuja occidentalis pyramidalis</i>	1.40	12.50
<i>Thuja occidentalis wareana</i>	1.40	12.50
<i>Thuja orientalis elegantissima (Biota)</i>	1.40	12.50

EVERGREEN SHUBBERY

<i>Abelia grandiflora</i>80	7.50
<i>Azalea Hinamoyo</i>	1.00	9.00
<i>Azalea Hinodegiri</i>90	8.00
<i>Azalea Indica alba</i>	1.00	9.00
<i>Berberis chenaulti</i>	1.25	10.00
<i>Berberis julianae</i>	1.25	10.00
<i>Cotoneaster divaricata</i>	1.50	12.50
<i>Ilex crenata</i>	1.50	12.50
<i>Pyracantha coccinea lalandi</i>	1.50	12.50

Fruit Trees

APPLES

4 and 5 year Bearing Aged Trees

	Each	Per 10	Per 100
1 inch and up45	4.00	35.00

2 and 3 yr. Budded Trees, all first class

	Each	Per 10	Per 100
11/16 to 1 inch20	1.75	12.00
9/16 to 11/16 in. 4 ft. and up17	1.50	10.00
7/16 to 9/16 in. 3½ ft. and up15	1.25	8.00
5/16 to 7/16 in. 3 ft. and up12	1.00	6.00

Varieties of 2 yr. old Apples, Budded

Baldwin	Maiden Blush	Stayman's Winesap
Collins	McIntosh	Summer Rambo
Cortland	M. B. Twigg	Tolman Sweet
Delicious	Red Astrachan	Wealthy
Duchess	Rome Beauty	Winter Banana
Fall Rambo	Smokehouse	Winter Paradise
Grimes Golden	Spitzenberg	Yellow Delicious
Hyslop Crab	Stark	Yellow Transparent
Jonathan		York Imperial

Apple surplus list mailed on request.

APRICOT ON PEACH

1 yr. old from buds

Per

Early Golden

Each 10

9/16 to 11/16 in. 5 to 6 ft.25	2.00
7/16 to 9/16 in. 4 to 6 ft.20	1.75
5/16 to 7/16 in. 3 to 4 ft.18	1.50
About 5/16 in. 2 to 3 ft.12	1.00

CHERRIES, Sour

2 and 3 yr. old Budded Trees

Per Per
Each 10 100

No. 1 grade 1¼ in. cal. and up.....	.50	4.50	40.00
No. 1 grade 1 to 1¼ in. cal.....	.45	4.00	35.00
No. 1 grade 11/16 in. to 1 in.40	2.50	20.00
Med. grade 9/16 to 11/16 in.35	2.00	17.50
No. 2 grade 7/16 to 9/16 in.25	1.75	15.00

Varieties

Early Richmond	May Duke	Large Montmorency
English Morello		

Add 2c per tree extra for Large Montmorency.

CHERRIES, Sweet

2 yr. old Budded Trees

Per Per
Each 10 100

No. 1 grade 11/16 in. and up50
Med. grade 9/16 to 11/16 in. and up....	.40
No. 2 grade 7/16 to 9/16 in. and up....	.30

Varieties

Bing	Governor Wood	Windsor
Black Tartarian	Napoleon	Yellow Spanish

Orders calling for a quantity of fruit trees, especially apple, sour cherry, peach and pear trees, mail list for special letter prices.

PEACHES Each Per 10 Per 100 Per 1000

Sturdy trees, 1 year from buds

9/16 to 11/16 in., 4 ft. and up....	.20	1.50	12.00	100.00
7/16 to 9/16 in., 3 ft. and up....	.12	1.00	9.00	80.00
5/16 to 7/16 in., 2 ft. and up....	.10	.80	7.00	60.00

Varieties

Belle of Georgia	Early Elberta	J. H. Hale
Bracket	Elberta	Marigold
Carman	Golden Jubilee	Roberta
Champion	Greensboro	Salway
Crawford's Early	Hale Haven	Shippers Late Red
Crawford's Late	Heath Cling	South Haven
Cumberland	Hiley Early Bell	Stump

Peach surplus list mailed on request.

PEARS

2 year old standard Budded Trees

	Each	Per 10	Per 100
No. 1 grade 1 to 1¼ in. cal. 6 to 7 ft....	.45	4.00
No. 1 grade 11/16 to 1 in.30	2.50	20.00
Med. grade 9/16 to 11/16 in.25	2.00	17.50
No. 2 grade 7/16 to 9/16 in.20	1.75	12.50

Varieties

Bartlett	Flemish Beauty
Beurre Bosc	Keiffer
Beurre d'Anjou	Seckel
Clapp's Favorite	Sheldon
Duchess d'Angouleme	

PLUMS

Each Per 10 Per 100

1, 2 and 3 year on Myrobolan

1¼ to 1½ in. cal 6 to 7 ft.....	.50	4.50
1 to 1¼ in. cal. 6 to 7 ft.....	.45	4.00
11/16 to 1 inch40	3.50
9/16 to 11/16 in., 4½ to 6 ft.....	.35	3.00
7/16 to 9/16 in. 3 ft. and up.....	.30	2.50
5/16 to 7/16 in. 2½ ft.25	2.00

Varieties

Abundance	Fellenberg	Wickson
Bradshaw	German Prune	Yellow Egg
Burbank	Shropshire Damson	

Small Fruits, Etc.

ASPARAGUS, Rust Proof

	Per 10	Per 100	Per 1000
Mary Washington and Martha Wash- ington, 3 yr. No. 125	1.75	8.00
Orders calling for 5,000 or more plants	7.50	per	1000

BLACKBERRIES

Per 10 Per 100 Per 1000

Eldorado, root cuttings No. 1.....	.30	2.00	18.00
Snyder, root cuttings No. 1.....	.30	2.00	18.00

Each Per 10 Per 100

CURRENTS 2 yr. No. 120	1.50	12.00
-----------------------------------	-----	------	-------

Varieties

Fay's Prolific	Perfection	Red Cross
----------------	------------	-----------

GRAPES

Each Per 10 Per 100

Strong 3 yr. No. 1

Caco. Light red20	1.75	15.00
Concord. Blue-black10	.75	7.00
Moore's Early. Black12	.80	7.50
Niagara. White12	.80	7.50
Worden. Blue-black12	.80	7.50

RASPBERRIES

Per Per Per
10 100 1000

Cumberland No. 1 tips30	2.00	16.00
Latham No. 1 well rooted30	1.75	14.00
St. Regis No. 1 well rooted.....	.25	1.75	14.00

RHUBARB

All 2 yr. and 3 yr. transplants, divided with heavy, well budded plants, especially adapted for select retail trade.

	Per	Per	Per
	10	100	1000
2 to 5 eyes50	3.00	22.50

Varieties

Myatts Linneaus Strawberry Victoria

IMPORTANT—We will have our usual large supply and fine assortment of strong transplanted annuals for Spring 1943, approximately 100 plants to flat. We advise you to make your reservations as soon as possible to insure delivery of same. Satisfied customers attest to the quality of these plants. Send for list of varieties of annuals and vegetable plants and prices. **ALL STRONG TRANSPLANTED PLANTS.**

We call your attention to our long list of different grades of Deciduous Shrubbery and many other items, including Sorbus aucuparia (European Mountain-ash) We shall be pleased to have your want list on these items.

We have to offer an exceptionally nice lot of the following items:

Sour Cherry Trees in three upper grades; Peach Trees 1 yr. buds; 2 and 3 yr. Budded Apple Trees, Standard Pear Trees.

See list of varieties and mail want list for special letter prices



WE wish at this time to thank our customers for their liberal patronage of past seasons, and respectfully solicit future orders.

It would be a pleasure to have you visit us here at Westminster and we are sure your visit would be interesting and pleasant. If, however, this is not convenient, send in your order, and you may be certain it will be filled to your entire satisfaction with stock that is first-class in every respect, carefully dug and expertly packed. Remember, we are always pleased to serve you, whether your order is large or small, and each and every order receives the same careful and personal attention.

For over fifty-five years we have been serving a long list of patrons, and rank as one of the largest growers in the country.

We ask your indulgence throughout the busy season as we are putting forth every effort to be prompt in every respect despite the war which, of course, makes its demands upon us as well as you; but we are endeavoring to minimize all inconveniences to customers.



BUY with confidence from a nursery with over fifty-five years of growing experience. We shall do our very best to please you with quality stock and service; and we will cooperate in truck deliveries at a very nominal cost in so far as our tire and gas rationing will permit.



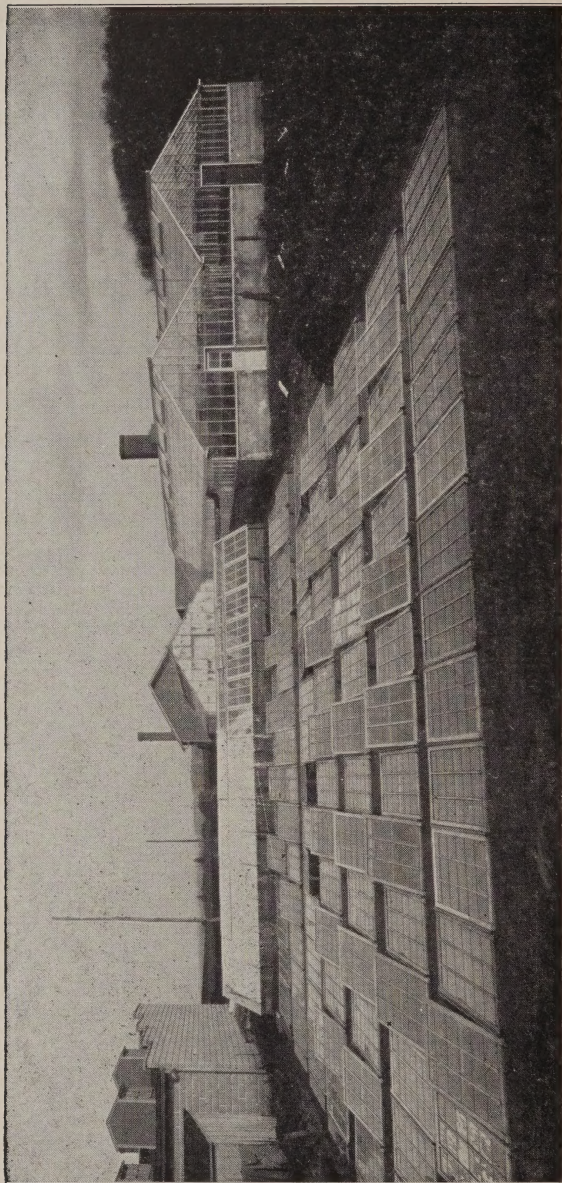

PARTIAL VIEW OF COLD STORAGE PACKING AND PROPAGATING PLANT

Index of Common Names

A		Page	
Abelia	8		
Almond Flowering	24		
Althea	19		
Ampelopsis	28		
Apple	31		
Apricot	31		
Aralia	18		
Arborvitae	6, 7, 8		
Ash	13		
Asparagus	32		
Azaleas	19		
B			
Bald Cypress	17		
Barberry	8, 19, 30		
Beautyberry	20		
Beautybush	22		
Beech	13		
Birch	11, 12		
Bittersweet	28		
Blackberry	32		
Boston Ivy	28		
Boxwood	8, 9		
Buckeye	11		
Buckthorn	24		
Butterflybush	20		
Butternut	18		
Buttonbush	20		
C			
Cedar	2		
Chaste-tree	27		
Cherry	31		
Cherry, Flowering	16		
Christmasberry	15		
Cinquefoil	24		
Clematis	28		
Coffeetree	13		
Coralberry	25		
Cotoneaster	9		
Crab, Flowering	14, 15		
Cranberrybush	26, 27		
Currant	32		
Cypress	2, 3		
D			
Daphne	9		
Deutzia	21		
Dogwood	12, 20		
Douglas Fir	6		
E			
Elm	17, 18		
Enkianthus	13		
Euonymus	9, 21		
F			
Douglas Fir	6		
Fir	2		
Firethorn	10		
Forsythia	21, 22		
G			
Goldenchain	14		
Goldenrain-tree	14		
Grape	33		
H			
Hawthorn	12		
Hemlock	8		
Holly	9		
Hollygrape	10		
Honeysuckle	23, 28		
Hydrangea	22		
Hypericum	22		
I			
Ivy	28		
J			
Japanese Flowering Cherries	16		
Japanese Spurge	10		
Jasmine	22		
Jetbead	24		
Juniper	3, 4, 5		
K		Page	
Katsura-tree	12		
L			
Lespedeza	22		
Leucothoe	9		
Lilac	25, 26		
Linden	17		
Lining out Stock	30		
M			
Magnolia	14		
Maidenhair-tree	13		
Maple	10		
Mockorange	23		
Mountain-ash	17		
Mulberry	15		
Myrtle	10		
N			
Nandina	10		
Ninebark	24		
O			
Oak	16, 17		
Olive, Russian	21		
P			
Peach	32		
Peach, Flowering	11		
Pear	32		
Pearlbush	21		
Pecan	18		
Periwinkle	31		
Persimmon	13		
Pine	6		
Planetree	15, 16		
Plum	32		
Plum, Flowering	16		
Poplar	16		
Privet	9, 22, 23		
Purple Fringe	24		
Q			
Quince, Japanese Flowering	21		
R			
Raspberry	33		
Redbud	12		
Retinospora	2, 3		
Rhododendron	10		
Rhubarb	33		
Roses	29		
S			
Scorpion-senna	20		
Siberian Peatree	12		
Snowball	27		
Snowberry	25		
Sour Wood	15		
Spirea	24, 25		
Spruce	5, 6		
Stephanandra	25		
Sumac	24		
Sweetgum	14		
Sweetshrub	20		
Sycamore	15, 16		
T			
Tamarix	26		
Taxus	6		
Tuliptree	14		
V			
Viburnum	26, 27		
W			
Walnut	18		
Weigela	27		
Willow	17		
Wintercreeper	9		
Wisteria	28		
Woodbine	28		
Y			
Yellowwood	12		
Yew	6		

Wholesale Price List

Fall 1942

WESTMINSTER NURSERIES

Westminster, Maryland

Phone 222

General Index

See Common Name Index Inside Back Cover

	Page
Evergreens	2
Broadleaved Evergreens	8
Deciduous and Flowering Trees.....	10
Nut Trees	18
Deciduous Shrubs	18
Hardy Climbing Vines	28
Roses	29
Lining Out Stock	30
Fruit Trees	31
Small Fruits	32

Barberry

We wish to call your special attention to our Barberry thunbergi offered on page 19. We have quite a large supply to offer for the coming season, all of which has been three years transplanted, except as noted. Should you be interested in car load lots, please advise us stating the number of each grade wanted for special letter prices.