

## **Historic, Archive Document**

Do not assume content reflects current scientific knowledge, policies, or practices.



# WOOD'S CROP SPECIAL

Giving Timely Information and Prices of Seasonable Seeds

PUBLISHED BY T. W. WOOD & SONS SEEDSMEN RICHMOND VA.

FEBRUARY

PRICE EDITION

1942

## PRICE CHANGES TO DATE

Since our Catalog went to press there have been many changes in prices on FIELD SEEDS. This is due to short crops, heavy farmer and Government buying, and advancing markets.

Prices quoted in this "CROP SPECIAL" take the place of all catalog prices on field seed. Principal changes are in Cow Peas, Soja Beans, Seed Oats, Peanuts, Potatoes, Korean Lespedeza, Alyce Clover, and Poultry Foods. Most other prices remain the same, but markets definitely higher.

We strongly urge early purchases of your Spring and Summer seed requirements for both Farm and Garden. Stocks of many items will be exhausted at an early date

**PRICES QUOTED FOR IMMEDIATE ORDERS AND UNSOLD.**





# T. W. WOOD & SONS

SEEDSMEN SINCE 1879

RICHMOND, VA.

TELEPHONE 3-2138

T. W. Wood & Sons give no warranty, express or implied, as to description, including kind, variety, name, quality, productiveness, or any other matter of seeds, bulbs or plants they send out, and they will not be responsible in any way for the crop.

Mention Crop Special No. 505

NO CHARGE FOR BAGS

FEBRUARY 2, 1942

## CLOVER and GRASS SEEDS

Choice Re-cleaned Stock. F. O. B. Richmond. No charge for Bags.	F. O. B. Richmond			Postpaid		
	100-lb. lots, per lb.	25 to 99 Lb.	5 to 24 Lb.	25 lbs.	10 lbs.	5 lbs.
<b>RED CLOVER</b>						
U. S. grown. Sow 12 lbs. acre...	.25	.26	.28	\$7.15	\$3.15	\$1.65
Virginia-Northern Neck Grown...	.30	.31	.33	8.40	3.65	1.90
<b>SAPLING CLOVER, U. S. grown...</b>	.24	.25	.27	6.90	3.05	1.60
<b>ALFALFA</b> Kansas grown, 25 lbs. ac.	.34	.35	.37	9.40	4.05	2.15
Grimm Alfalfa .....	.37	.38	.40	10.15	4.35	2.25
<b>ALSIKE CLOVER.</b> Plant 8 lbs. acre	.25	.26	.28	7.15	3.15	1.65
<b>LESPEDEZA—Korean.</b> 100-lb. bags	.09	.09½	.11	3.00	1.45	.80
Korean, Certified. 100-lb. bags ..	.10	.10½	.12	3.25	1.55	.85
Kobe. 100-lb. bags .....	.17½	.18	.20	5.15	2.35	1.25
Sericea, Scarified .....	.29	.30	.32	8.15	3.55	1.90
Sericea, Unhulled .....	.23	.24	.26	6.65	2.95	1.55
<b>WHITE DUTCH CLOVER, lb. 85c.</b>	.75	.77	.80	19.90	8.35	4.25
Wood's Dixie, 8 lbs. acre, lb. 85c..	.78	.80	.82	20.65	8.55	4.35
Ladino White Clover, lb. 90c.....	.83	.85	.87	21.90	9.05	4.60
<b>WHITE SWEET CLOVER, Scarified</b>	.13	.13½	.15	4.00	1.85	1.00
<b>BUR CLOVER.</b> Hulled. 15 lbs. acre.	.25	.26	.28	7.15	3.15	1.65
<b>FLORIDA BEGGARWEED, 5 lbs...</b>	.32	.33	.35	8.90	3.85	2.00
<b>ALYCE CLOVER</b> .....	.25	.26	.28	7.15	3.15	1.65
<b>CRIMSON CLOVER.</b> 20 lbs. acre..	.12½	.13	.15	3.90	.85	1.00

## SEED CORN

See New 1942 Catalog for Complete description and varieties we can supply.

HYBRID CORNS	5-bu. lots,	Per bu.
(Treated) 1-bu. bags.	per bu.	bag.
Hybrid White Prolific...	\$5.25	\$5.50
Hybrid White Dent .....	5.25	5.50
All other hybrids on pages 54 and 55 of catalog... 6.00 6.25		
<b>ENSILAGE CORNS—2-bus. bags.</b>		
Wood's Pamunkey .....	2.65	2.75
Eureka and Blue Ridge.	2.50	2.60
Early Eureka .....	2.40	2.50
Yellow Sweepstakes ....	2.40	2.50
Westbranch Sweepstakes.	2.40	2.50
Wood's Mam. Ensilage.	2.40	2.50
Old Virginia Ensilage....	1.90	2.00
Big Golden Ensilage....	1.90	2.00
Red Cob Ensilage.....	1.90	2.00
<b>FIELD VARIETIES—2-bus. bags.</b>		
All varieties listed in new 1942 catalog .....		
	2.40	2.50

## SEED COTTON

Prices Include	500-lb. lots	Per 100-
treating. 100-lb. bags	Per 100 lbs.	bag
Deltapine 12 (D.&P.L.)..	\$8.00	\$8.10
Farm Relief .....	4.85	5.00
Wood's Ingold .....	4.85	5.00
Coker 100-2 .....	4.85	5.00
Coker 100-2, Certified...	5.10	5.25
Coker 200-1 .....	4.85	5.00
4-in-1 Wilt Resistant...	4.85	5.00



Wood's Special Grass and Clover Mixtures—most dependable for long lasting crops

GRASS SEEDS	100-lb. lots, per lb.	25 to 99 Lb.	5 to 24 Lb.	Postpaid		
				25 lbs.	10 lbs.	5 lbs.
<b>TIMOTHY</b> Sow 15 lbs. acre.						
Fancy. 99% pure .....	.09¾	.10	.12	3.15	1.55	.85
Extra Fancy. 99.70% pure.....	.10½	.11	.13	3.40	1.65	.90
<b>RYE GRASS—Domestic,</b> 15c. per lb.	.08½	.09	.11	2.90	1.45	.80
Perennial Rye Grass, 30 lbs. acre.	.17	.18	.20	5.15	2.35	1.25
<b>ORCHARD GRASS—Fancy</b> .....	.32	.33	.35	8.90	3.85	2.00
Extra Fancy, Onion Free .....	.35	.36	.38	9.65	4.15	2.15
<b>KENTUCKY BLUE GRASS</b> .....	.22	.23	.25	6.40	2.85	1.50
Super Grade. 15 lbs. acre. ....	.27	.28	.30	7.65	3.35	1.75
<b>RED TOP or HERDS GRASS.</b>	.12½	.13	.15	3.90	1.85	1.00
Super Grade. 10 lbs. acre .....	.15	.16	.18	4.65	2.15	1.15
<b>CARPET GRASS, Domestic,</b> 15 lbs.	.25	.26	.28	7.15	3.15	1.65
Extra Fancy, Imported .....	.28	.29	.31	7.90	3.45	1.80
<b>BERMUDA GRASS—Hulled Seed.</b>	.56	.58	.60	15.05	6.35	3.25
Unhulled, Extra Fancy, 15 lbs. ac.	.42	.43	.45	11.40	4.85	2.50
<b>CHEWING'S FESCUE,</b> 30 lbs. acre.	.37	.38	.40	10.15	4.35	2.25
<b>MEADOW FESCUE,</b> 30 lbs. acre..	.29	.30	.32	8.15	3.55	1.85
<b>BENT Astoria or Colonial—Certified</b>	.80	.82	.85	21.15	8.55	4.50
<b>TALL MEADOW OAT GRASS</b> ....	.18	.19	.21	5.40	2.45	1.30
<b>DALLAS GRASS, Imported,</b> 7 lbs. ac.	.35	.37	.40	9.90	4.35	2.25
<b>SUDAN GRASS.</b> 25 lbs. acre.....	.04¾	.05	.07	1.90	1.05	.60
Wood's Certified No. 23 Sudan Grass	.06½	.07	.09	2.40	1.25	.70

## LAWN GRASSES 1 lb. to 200 sq. ft.

Wood's Evergreen, lb. 40c. N....	.30	.32	.35	8.65	3.85	2.00
Wood's Super-Green, lb. 45c.....	.35	.37	.40	9.90	4.35	2.25
Wood's Dixie, lb. 40c. ....	.30	.32	.35	8.65	3.85	2.00
Wood's Emerald Park, lb. 30c....	.25	.26	.28	7.15	3.15	1.65
Wood's Shady Park, lb. 45c. ....	.35	.37	.40	9.90	4.35	2.25

## Wood's Special Grass and Clover Mixtures See reading page.

Permanent Pasture Mixtures, 1 to 3	.19½	.20	.22	5.65	2.55	1.35
Permanent Hay Mixtures, 6 to 8....	.19½	.20	.22	5.65	2.55	1.35
Southern Per. Pasture Hay Mix. 12.	.21	.22	.24	6.15	2.75	1.45

## WOOD'S SEED INOCULATION

<b>GROUP 1—Alfalfa, Sweet</b> ½ bu.	\$ .30
Clover, Bur Clover and	1 bu. .50
Black Medic.	100 lbs. .70
	2½ bu. 1.00
<b>GROUP 2—Clovers, Medium</b> ½ bu.	.30
Red, Crimson, Mammoth,	1 bu. .50
Alsike, White and White	100 lbs. .70
Dutch.	2½ bu. 1.00
<b>GROUP 3—Lespedeza, all</b> ½ bu.	.30
varieties; Sericea, Korean,	1 bu. .50
Common, Kobe and Ten-	100 lbs. .70
nessee No. 76.	125 lbs. 1.00
<b>GROUP 4—Soybeans, all</b> 1 bu.	.20
varieties.	2 bus. .30
	5 bus. .55
	25 bus. 2.50
	6-5's 3.00
<b>GROUP 5—Cowpeas, Pea-</b> 1 bu.	.20
nuts, Lima Beans, Velvet	2 bus. .30
Beans, Crotalaria and Kud-	5 bus. .55
zas.	25 bus. 2.50
	6-5's 3.00
<b>GROUP 6—Field Beans,</b> ½ bu.	.25
Wax, String, Navy, Snap,	1 bu. .35
Kidnek and Scarlet Run-	5 bus. 1.50
ner.	12½ bus. 2.50
<b>GROUP 7—Large Package.</b> ½ bu.	.25
All Vetches: Spring, Wild,	1 bu. .35
Common, Hairy or Winter	100 lbs. .55
and Hungarian. Peas:	5 bus. 1.50
Austrian, Canada, Garden,	12½ bus. 3.50
Sweet and Canning Peas.	
Broad Bean. Lentil.	
<b>GROUP 8—Garden combi-</b> 5 lbs. or	less .10
nation for Garden Peas	
and Beans, Sweet Peas,	
Lima Beans and Lupine.	
<b>GROUP 9—Alyce Clover.</b> 25 lbs.	.30
	50 lbs. .50
	100 lbs. .70
	125 lbs. 1.00

# Wood's Seed Potatoes

GROWN STRICTLY FOR SEED PURPOSES

Our Pedigree Brand Grown from Certified Seed.	Peck 15 lbs.	Bus., 10-pk. bag, 60 lbs.	150 lbs.
<b>IRISH COBBLER:</b>			
Pedigree Maine Grown	\$.65	\$1.80	\$4.30
Certified Maine Grown	.70	2.00	4.75
Pedigree Virginia Grown	.60	1.60	3.80
<b>CHIPPEWA:</b> Pedigree Maine grown	.70	2.00	4.75
<b>KATAHDIN:</b> Pedigree Maine grown	.70	1.90	4.50
<b>RED BLISS:</b> Pedigree Maine grown	.70	2.00	4.75
<b>GREEN MOUNTAIN:</b>			
Pedigree Maine Grown	.70	1.90	4.50
Certified Maine Grown	.75	2.00	4.85

ARTICHOKES—Per bushel, 50 lbs., \$2.00.  
CHUFAS—Per bushel, 40 lbs., \$3.50.

## WOOD'S SELECTED ONION SETS

Choice Quality.	Per Qt.	Per Peck, Per Bus.,	
		8 lbs.	32 lbs.
Yellow Danvers	\$.20	\$1.00	\$3.25
Japanese or Ebenezer	.20	1.00	3.25
Red Wethersfield	.20	1.00	3.25
Silver Skin (scarce)	.25	1.35	4.00
Yellow Potatoes—Medium	.25	1.25	3.50
Yellow Potatoes—Small	.30	1.35	4.50

For postpaid prices, add 30c. per peck, 75c. per bushel.

## Sorghum--Millet--Peanuts, Etc.

F. O. B. Richmond.	100-lb. lots, 25 to 99		5 to 24		100-lb. bags			
	per lb.	Lb.	Lb.	Lb.	Postpaid	25 lbs.	10 lbs.	5 lbs.
<b>NO CHARGE FOR BAGS.</b>								
<b>SORGHUM</b> —Early Amber	\$.03 3/4	\$.04	\$.06	\$.06	\$1.65	\$.95	\$.55	\$.55
Early Orange, sow 50 lbs. acre...	.03 3/4	.04	.06	.06	1.65	.95	.55	.55
Sugar Drip, for syrup, 8 lbs. acre.	.05 1/2	.06	.08	.08	2.15	1.15	.65	.65
Texas Seeded Ribbon Cane (Syrup)	.06	.06 1/2	.08	.08	2.30	1.15	.65	.65
<b>KAFFIR CORN</b> , drill 10 lbs. acre...	.03 1/2	.04	.06	.06	1.65	.95	.55	.55
<b>MILO MAIZE</b> , drill 10 lbs. acre...	.03 1/2	.04	.06	.06	1.65	.95	.55	.55
<b>SHALLU</b> or <b>EGYPTIAN WHEAT</b> ...	.07 1/2	.08	.10	.10	2.65	1.35	.75	.75
<b>MILLET</b> —German	.05 1/4	.05 1/2	.07	.07	2.05	1.05	.60	.60
Pearl or Cat-Tail, drill 5 lbs. acre	.07 1/2	.08	.10	.10	2.65	1.35	.75	.75
Proso or Hog Millet, 50 lbs. acre	.04	.04 1/2	.06	.06	1.80	.95	.55	.55
Brown Top Millet, 35 lbs. acre...	.09 1/2	.10	.12	.12	3.15	1.55	.85	.85
Japanese or Barnyard	.06	.06 1/2	.08	.08	2.30	1.15	.65	.65
<b>BROOM CORN</b> —Early Japanese ...	.18	.19	.21	.21	5.40	2.45	1.30	1.30
Standard Evergreen, drill 6 lbs...	.13	.14	.16	.16	4.15	1.95	1.05	1.05
<b>SUDAN GRASS</b> , sow 25 lbs. acre...	.04 3/4	.05	.07	.07	1.90	1.05	.60	.60
<b>RAPE</b> — <b>DWARF ESSEX</b> , 6 lbs. acre	.17 1/2	.18	.20	.20	5.15	2.35	1.25	1.25
<b>TEOSINTE</b> , drill 3 lbs. acre, lb. 45c.	.35	.37	.40	.40	9.90	4.35	2.25	2.25
<b>BUCKWHEAT</b> —Japanese, 50 lbs...	.03	.03 1/2	.05	.05	1.55	.85	.50	.50
<b>PEANUTS</b> —Virginia Bunch	.10	.10 1/2	.12	.12	3.25	1.55	.85	.85
Improved Valencia	.10	.10 1/2	.12	.12	3.25	1.55	.85	.85
North Carolina Runner	.10	.10 1/2	.12	.12	3.25	1.55	.85	.85
Improved White Spanish	.10	.10 1/2	.12	.12	3.25	1.55	.85	.85
Tennessee Red. Plant 50 lbs. acre	.10	.10 1/2	.12	.12	3.25	1.55	.85	.85
<b>CROTALARIA</b> 100-lb. bags.								
Late Spectabilis	.13	.13 1/2	.15	.15	4.00	1.85	1.00	1.00
Early Spectabilis	.13	.13 1/2	.15	.15	4.00	1.85	1.00	1.00
Intermedia	.17	.18	.20	.20	5.15	2.35	1.25	1.25
<b>SESBANIA</b>	.07 1/2	.08	.10	.10	2.65	1.35	.75	.75
<b>BENE</b>	.17	.18	.20	.20	5.15	2.35	1.25	1.25
<b>CANADA FIELD PEAS</b>	.06 3/4	.07	.09	.09	2.40	1.25	.70	.70
<b>AUSTRIAN WINTER PEAS</b>	.06 1/2	.07	.09	.09	2.40	1.25	.70	.70
<b>HAIRY VETCH</b>	.10 1/2	.11	.13	.13	3.40	1.65	.90	.90
<b>SUNFLOWER</b> —Mammoth Russian 100-lb. bags.								
Giant Size	.08 1/4	.08 1/2	.10	.10	2.80	1.40	.75	.75
Medium Size	.07 1/4	.07 1/2	.09	.09	2.55	1.25	.70	.70
Small Size	.06 1/4	.06 1/2	.08	.08	2.30	1.15	.65	.65
<b>NAVY BEANS</b>	.08 1/2	.09	.11	.11	2.90	1.45	.80	.80

## INFORMATION ABOUT BAGS

It is very difficult to buy any new burlap or cotton bags, owing to the fact that the United States Government has taken two-thirds of all the burlap for army use.

The cost of bags is a large item this year in the price of seeds—the packing cost on oats is 5c. per bushel; soja beans, cow peas, corn, and other items packed in 2-bushel bags is 8c. per bushel.

On this account we ask our customers' co-operation, by ORDERING THEIR SEEDS IN FULL BAG LOTS, if possible.

## WOOD'S SPRING OATS

Treated with Ceresan. Packed in 3-bu. bags  
Order in bag lots—broken bags 5c. bu. higher.

	32 lbs. Bag lots, per bu.
COLUMBIA SPRING	\$.90
FULGHUM	.95
FULGRAIN	.95
WHITE SPRING	.95
SWEDISH SELECT	1.00
LEE COLD PROOF—(Sold Out)	
BEARDED SPRING BARLEY	1.30

## Soy Beans, Cow Peas, Etc.

High Germination. Packed in 2-bu. bags  
Order in bag lots if possible.  
Broken bags 5c. per bu. higher

	60 lbs. Bag lots, per bu.
<b>COW PEAS</b> —Mixed	\$2.90
Mixed Peas and Sojas	2.65
Black Cow Peas	3.30
Brabham	3.75
<b>SOY BEANS</b> —Mixed	\$2.40
*Wood's Yellow (late)	2.75
Early Wood's Yellow	3.00
Extra Early Wood's Yellow	3.00
Tokio	2.75
Mammoth Yellow	2.75
Wilson Early Black	2.35
*Virginia Brown	2.60
Haberlandt	2.75
Laredo	3.75
Biloxi	3.00
Otootan	3.50
Rokuson Edible	3.75
Clemson	2.60
Certified Seed marked * 25c. bu. advance	
<b>VELVET BEANS</b> , Osceola	\$3.50
100-Day or Speckled	3.50

EDIBLE PEAS	10 lbs. Per	per lb. 100 lbs.
100-lb. bags.		
Virginia Blackeye,		
Medium	\$.80	\$6.00
Ey. Ramshorn Blackeye	1.00	8.00
Brown or Sugar Crowder	.90	7.00
Rice or Lady	1.50	12.00
Extra Early Blackeye	1.10	8.00
Conch	1.00	8.00
Purple Hull	.90	6.50
Dixie Queen Browneye	.90	6.50
Wood's Sumptuous	1.00	8.50
White Blackeye Crowder	.90	6.50
Ey. Wilt Resist. Ramshorn	1.00	8.25
Giant Wilt Resist. Rams-		
horn	1.00	8.25
Red Speckled Crowder	.90	6.50
Large Black Peas	.80	6.00

## WOOD'S GRAIN PASTURE MIXTURE

furnishes more grazing in less time and at less cost than any other spring crop. The grains are balanced with legumes to provide protein for growth and warmth during cold weather. Sow it for grazing before grass and clover pastures are ready, or as a nurse crop when seeding permanent grass and clover pasture mixtures. Although relished by all livestock it is particularly popular for poultry and hogs as it contains rape properly balanced with spring barley, oats, and rye grass, so that it cannot cause bloating. Protein is furnished by crimson clover, Canada field peas, hairy vetch and Austrian peas, which also improve the soil.

## WOOD'S GRAIN HAY MIXTURE

Makes a much heavier yield that is far more palatable and nutritious than oats or any other crop sown alone. It is a fine spring hay crop, easy to cure and relished by all livestock. It contains oats properly balanced with crimson clover, Canada field peas, and hairy vetch.

Sow both Mixtures 100 lbs. per acre. Prices: 100-lb. lots and over, 4 1/2 c. lb.; 25 to 99-lb. lots, 5c. lb.; less quantity, 6c. lb.

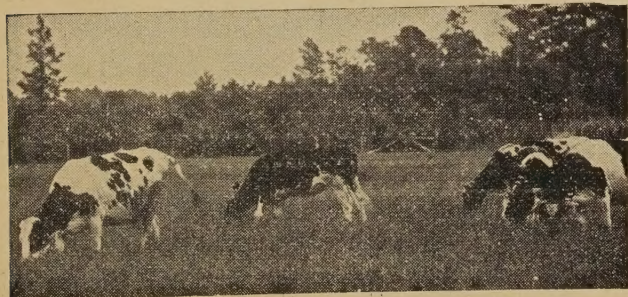

Wood's Grain Pasture and Hay Mixtures furnish an abundance of quick green feed in the early spring.

# WOOD'S HIGH-GRADE FEEDS

## POULTRY--PIGEON--DAIRY--DOG

There is no more constant source of income every month in the year than poultry, either in cash sales or in cutting down the grocery bill. A little extra attention will considerably increase this income.

Chickens need a well balanced diet to make a healthy, vigorous growth. We manufacture daily in our plant in Rich-

MASH FEEDS	10-lb. bag.	50-lb. bag.	100-lb. bag.
<b>PAMUNKEY LAYING MASH</b> 19% protein with dried milk.....	\$.40	\$1.55	\$3.00
<b>*HOLLYBROOK LAYING MASH</b> 20% protein with dried milk....	.45	1.60	3.10
<b>HOLLYBROOK GROWING MASH</b> 16% protein, with dried milk and cod liver oil.....	.45	1.85	3.60
<b>HOLLYBROOK STARTING MASH</b> With cod liver oil and dried milk..	.45	1.90	3.60
<b>HOLLYBROOK BROILER MASH</b> ....	.45	1.85	3.55

SCRATCH FEEDS	10-lb. bag.	50-lb. bag.	100-lb. bag.
Contains no grit or shell.			
<b>*PAMUNKEY SCRATCH FOOD</b> ....	.35	1.20	2.25
<b>HOLLYBROOK SCRATCH FOOD</b> ....	.40	1.25	2.45
<b>HOME SCRATCH (Wheat-Corn)</b> ....	.40	1.25	2.45

CHICK SCRATCH FEEDS	10-lb. bag.	50-lb. bag.	100-lb. bag.
<b>PAMUNKEY CHICK GRAINS</b> .....	.35	1.25	2.45
<b>HOLLYBROOK CHICK GRAINS</b> ....	.35	1.30	2.55
<b>HOLLYBROOK DEVELOPING FOOD</b>	.35	1.25	2.45

WOOD'S PIGEON FEEDS	10-lb. bag.	50-lb. bag.	100-lb. bag.
<b>PAMUNKEY PIGEON with corn</b> ....	.40	1.75	3.45
<b>HOLLYBROOK PIGEON with corn</b> ..	.40	1.80	3.75
<b>HOLLYBROOK PIGEON without corn</b>	.50	2.05	4.05
<b>FAUST PIGEON HEALTH GRIT</b> ....	.30	1.15	2.10
<b>CANADA FIELD PEAS (for pigeons)</b>	.75	3.50	6.75

WOOD'S DAIRY FEEDS	100-lb. bag.	5-bag lots, per bag.	Per Ton
<b>WOOD'S 20% DAIRY FEED</b> .....	\$2.55	\$2.50	\$49.00
<b>WOOD'S 24% DAIRY FEED</b> .....	2.60	2.55	50.00
<b>BRAN</b> —\$2.35 per 100 lbs.			
<b>COTTON SEED MEAL</b> —\$2.85 per 100 lbs			

\*Indicates packed in print cloth bags.

mond, a full line of feeds, using the best grains and ingredients by formulas developed by our 61 years' experience. You will be amazed at the increased growth and production by feeding chicks Wood's Hollybrook Starting Mash and Chick Grains until six or eight weeks' old, then feeding Wood's Hollybrook Growing Mash and Developing Food until grown, followed by Wood's Hollybrook Laying Mash and Scratch Food.

**—SPECIAL—**

Two feeds put up in print goods—good for making dresses( aprons, tablecloths, and many other articles.

**H. B. LAYING MASH PAMUNKEY SCRATCH**

POULTRY GRAINS	10-lb. bag.	50-lb. bag.	100-lb. bag.
<b>CRACKED YELLOW CORN</b> .....	\$.30	\$1.05	\$2.05
<b>BUCKWHEAT (for feeding)</b> .....	.30	1.30	2.50
<b>KAFFIR CORN</b> .....	.30	1.25	2.60
<b>SUNFLOWER—For Feeding</b> .....	.95	3.65	7.00
<b>POULTRY WHEAT</b> .....	.30	1.30	2.50
<b>LARGE YELLOW or HOG MILLET</b> ..	.45	1.80	3.50
<b>GROUND OATS</b> .....	.30	1.50	2.90
<b>HEAVY WHITE OATS</b> —95c. per bushel.			
<b>No. 2 FEED OATS</b> —90c. per bushel.			
<b>CORN WHITE</b> —\$1.10 per bushel.			
<b>CORN—YELLOW</b> —\$1.15 per bushel.			

MISCELLANEOUS FEEDS	10-lb. bag.	50-lb. bag.	100-lb. bag.
<b>MEAT SCRAPS "PREMIER," 55%</b> ..\$	.50	\$2.20	\$4.25
<b>POULTRY GRIT, coarse, fine, medium</b>	.15	.50	.90
<b>OYSTER SHELLS (triple screened)</b> ..	.10	.50	.90
<b>CHARCOAL, coarse, fine, medium</b> ..	.30	1.20	....
<b>ALFALFA LEAF MEAL</b> .....	.30	1.60	3.00
<b>PEANUT MEAL</b> .....	.40	1.55	3.00
<b>DRIED BUTTERMILK</b> .....	1.35	6.00	11.50



## WOOD'S BABY CHICKS

FROM BLOOD TESTED STOCK AND SELECTED BREEDING STOCK

Wood's Baby Chicks Guaranteed 100% Live Delivery

Postpaid Prices	Per 25	Per 50	Per 100	Per 500	Per 1,000
<b>BARRED ROCKS</b> .....	\$3.00	\$5.50	\$10.00	\$47.50	\$90.00
<b>WHITE ROCKS</b> .....	3.00	5.50	10.00	47.50	90.00
<b>RHODE ISLAND REDS</b> .....	3.00	5.50	10.00	47.50	90.00
<b>WHITE LEGHORNS</b> .....	3.00	5.50	10.00	47.50	90.00
<b>WHITE WYANDOTTES</b> .....	3.00	5.50	10.00	47.50	90.00
<b>BUFF ORPINGTONS</b> .....	3.00	5.50	10.00	47.50	90.00
<b>NEW HAMPSHIRE</b> .....	3.25	6.00	11.00	52.50	100.00
<b>NEW ENGLAND CROSS</b> .....	3.25	6.00	11.00	52.50	100.00
<b>HEAVY ASSORTED</b> .....	2.85	5.25	9.50	.....	.....

### Wood's Special Quail Mash

25 lbs. \$1.25; 50 lbs. \$2.35; 100 lbs. \$4.50

#### GAME BIRD SCATTER FEED

\$4.75 per 100 pounds

#### DOG FOODS

**HUNT CLUB FOOD**—In Cubes and Meal—10 lbs. 80c.; 25 lbs. \$1.85; 100 lbs. \$6.75.

**PARD DOG FOOD (A Swift & Co. Product)**—Fed out of cans—1 lb. 10c.; 1 dozen cans, \$1.15; 48 cans, \$4.25.

**PRATT'S DOG FOOD**—Contains Vitamins Promoting Growth and Resistance to Certain Diseases—In cubes and meal. In Cubes: 10 lbs. 75c.; 25 lbs. \$1.75; 100 lbs., \$6.25. Meal: 10 lbs. 70c.; 25 lbs. \$1.65; 100 lbs., \$5.85.

Write for our descriptive leaflet.

### WOOD'S STANDARD FERTILIZERS for Bumper Crops

Prices F. O. B. Richmond

	25 lbs.	50 lbs.	100 lbs.	200 lbs.	Ton
<b>WOOD'S STANDARD GRAIN 2-12-6</b> .....	\$.60	\$.95	\$1.65	\$3.10	\$30.00
<b>WOOD'S STANDARD 4-12-4</b> .....	.65	1.00	1.80	3.45	33.50
<b>WOOD'S MARKET GARDEN 5-8-5</b> .....	.65	1.00	1.80	3.45	33.50
<b>WOOD'S STANDARD POTATO 5-7-7</b> .....	.65	1.00	1.85	3.50	34.00
<b>WOOD'S PHOSPHATE POTASH 0-14-6</b> ....	.60	.90	1.50	2.75	26.50
<b>WOOD'S 20% SUPER-PHOSPHATE</b> .....	.55	.75	1.20	2.15	21.00
<b>WOOD'S PURE RAW BONE MEAL 3-22</b> ....	.90	1.55	2.85	....	55.00
<b>WOOD'S STANDARD LAWN 6-8-2</b> .....	.85	1.65	3.00	....	58.00
<b>WOOD'S STANDARD TREE 10-2-6</b> .....	.85	1.65	3.00	....	58.00
<b>WOOD'S NITRATE OF SODA</b> .....	.75	1.25	2.25	4.40	43.00
<b>WOOD'S HIGH-GRADE SHEEP MANURE</b> ..	.65	1.20	2.20	4.30	42.00
<b>WOOD'S HIGH-GRADE CATTLE MANURE</b>	.65	1.20	2.20	4.30	42.00
<b>SULPHATE OF AMMONIA</b> .....	.90	1.65	3.00	5.70	55.00
<b>MURIATE OF POTASH</b> .....	.75	1.30	2.50	4.70	46.00
<b>HYPER-HUMUS—Cultivated Peat Humus</b> ..	.50	.85	1.50	2.75	25.00
<b>VIGORO—5 lbs., 45c.; 10 lbs., 85c.</b> .....	1.50	2.50	4.00	....	....
<b>PEAT MOSS—Bale \$4.00, 20 bushels</b> .....	1.15	2.20	3.25	10 bales	39.50
<b>AGRICO—For Lawns, 5 lbs. 45c.; 10 lbs. 75c.</b>	1.50	2.50	4.00	....	....
<b>PULVERIZED LIVESTONE</b> .....	.25	.40	.65	....	10.00
<b>HYDRATED LIME</b> .....	.40	.60	1.00	....	17.00