

## **Historic, Archive Document**

Do not assume content reflects current scientific knowledge, policies, or practices.



62.33

# The Year Book for 1942

LIBRARY  
RECEIVED  
★ APR 1 1942 ★  
U. S. Department of Agriculture



WESTON NURSERIES, INC.



# The Year Book for 1942

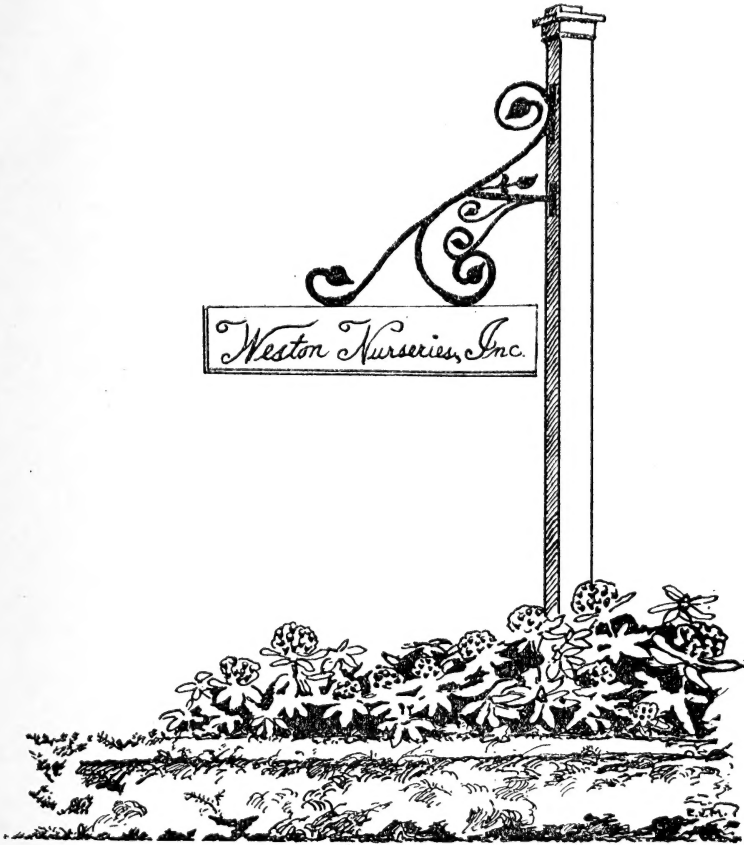

**WESTON NURSERIES, INC.**  
WINTER STREET, WESTON, MASSACHUSETTS

PETER J. MEZITT, *President*

Telephone WEL. 3431

COPYRIGHT 1942  
WESTON NURSERIES, INC.

Pinkham Press  
Boston

## Contents

<i>Aquatic Plants</i> . . . . .	72
<i>Azaleas</i> . . . . .	25
<i>Bulbs</i> . . . . .	72
<i>Chrysanthemums</i> . . . . .	52
<i>Cotoneasters</i> . . . . .	29
<i>Crabapples, Flowering — Malus</i> . . . . .	21
<i>Cut Flowers</i> . . . . .	72
<i>Evergreens</i> . . . . .	6
<i>Evergreen Ground Covers</i> . . . . .	12
<i>Evergreen Shrubs, Broad-Leaved</i> . . . . .	13
<i>Ferns (Hardy)</i> . . . . .	56
<i>Fertilizer and Peat Moss</i> . . . . .	72
<i>Fruit Trees and Small Fruits</i> . . . . .	70
<i>Grass Seed</i> . . . . .	72
<i>Hemerocallis, Hybrids</i> . . . . .	57
<i>Iris</i> . . . . .	58
<i>Landscape Service</i> . . . . .	72
<i>Lilacs, Hybrids</i> . . . . .	37
<i>Lilacs in New England</i> . . . . .	40
<i>Lilies</i> . . . . .	60
<i>Peonies</i> . . . . .	62
<i>Perennials and Rock Plants</i> . . . . .	48
<i>Phlox</i> . . . . .	64
<i>Rhododendrons</i> . . . . .	15
<i>Roses</i> . . . . .	44
<i>Shrubs</i> . . . . .	25
<i>Trees, Deciduous and Shade</i> . . . . .	17
<i>Vines and Climbing Plants</i> . . . . .	42

## Illustrations

<i>Bulb House, Greenhouses and Sales Yard</i> . . . . .	45
<i>The Deacon Jones House</i> . . . . .	13
<i>The Old Farm House</i> . . . . .	25
<i>Packing Shed</i> . . . . .	5
<i>The Pond</i> . . . . .	37
<i>Sunset House</i> . . . . .	47

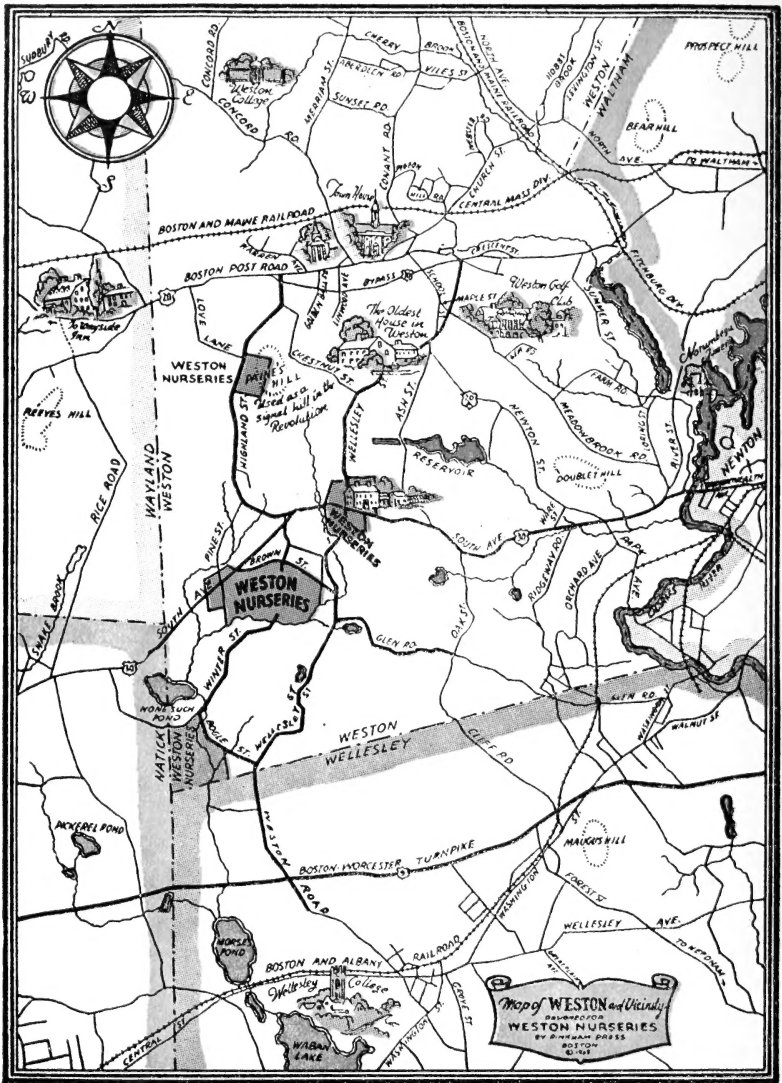

## How to Reach Our Nurseries

THE WESTON NURSERIES are located in the southern part of the town of Weston on Route 30 (four miles from Newton; eight miles from Brookline). Route 30 is the Boston to Framingham route over Commonwealth Avenue. The Main Nurseries are at 85 Winter Street which is the first public road on your left after crossing Wellesley Street. From the Boston-Worcester Turnpike take the Weston Road at Wellesley for 2½ miles and turn left on Brown Street at the new aqueduct.



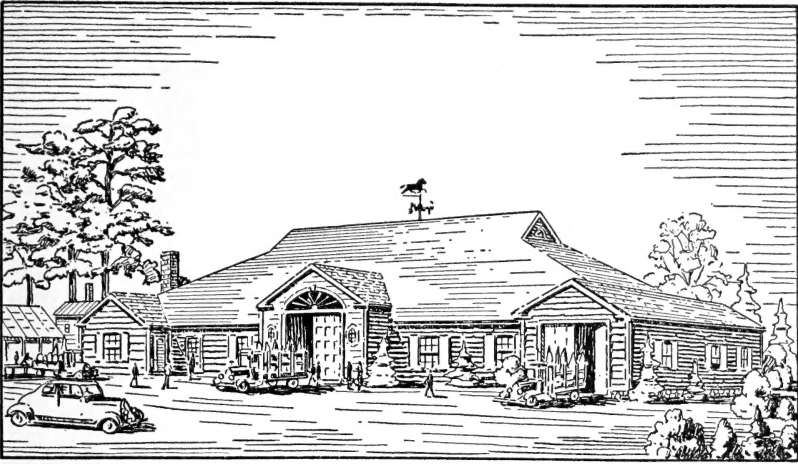

**Packing Shed**

**H**APPILY there'll be no rationing of flowers, no restrictions on gardens and shrubbery; for the beauty of America's home sites and grounds is much to be desired these days.

*Our staff at Weston Nurseries* is satisfied that the many offerings you will find in the following pages, together with our experienced service in all things horticultural, constitute a worthy contribution to your personal happiness and to America's victory morale.

*Plants grown at Weston Nurseries* are well tested for hardiness, as the winters are long and severe on our open, unprotected fields. Our two hundred acres of evergreens, trees and shrubs have been transplanted often to develop strong, healthy roots. This is an assurance of continued successful growth in the plantings of our customers.

*Weston Nurseries* are growers of a complete assortment of plant materials, as listed in this catalogue.

# Evergreens

The coniferous evergreens are trees of a great variety of shapes and sizes. Likewise their uses range from the dwarf varieties for use around the house, to use for hedges, windbreaks, and specimen trees suitable for informal and formal groupings. Aside from their value as part of the summer landscape, with variations of texture, density, color, and cool fragrance, evergreens are extremely important and beautiful in enlivening the winter landscape.

	Each	Per 10
<b>ABIES balsamea</b> (Balsam Fir)		
3-4 ft.....	\$3.00	\$27.00
<b>concolor</b> (White or Silver Fir)		
2-3 ft.....	2.75	24.70
3-4 ft.....	3.50	31.50
4-5 ft.....	5.50	49.50
5-6 ft.....	6.50	58.50
6-7 ft.....	8.50	76.50
7-8 ft.....	12.00	
<b>fraseri</b> (Fraser Fir or Round Balsam)		
2-3 ft.....	2.50	22.50
3-4 ft.....	3.00	27.00
4-5 ft.....	3.75	33.70
5-6 ft.....	5.00	45.00
6-8 ft.....	8.00	
<b>CHAMAECYPARIS obtusa gracilis</b> (Slender Hinoki Cypress)		
2½-3 ft.....	3.85	34.60
<b>pisifera aurea</b> (Golden Sawara Retinospora)		
18-24 in.....	2.00	18.00
2-2½ ft.....	2.50	22.50
2½-3 ft.....	3.00	27.00
3-4 ft.....	3.75	33.70
<b>pisifera filifera</b> (Thread Retinospora)		
15-18 in.....	2.00	18.00
18-24 in.....	2.75	24.70
2½-3 ft.....	3.50	31.50
3-3½ ft.....	4.00	36.00
3½-4 ft.....	5.50	49.50
<b>pisifera filifera aurea</b> (Golden Thread Retinospora)		
18-24 in. spread.....	3.00	27.00
<b>pisifera plumosa</b> (Plume Retinospora)		
15-18 in.....	1.50	13.50
18-24 in.....	2.00	18.00
2-2½ ft.....	2.50	22.50
2½-3 ft.....	3.50	31.50
3-4 ft.....	4.50	40.50
5-6 ft.....	7.00	
6-7 ft.....	9.00	
<b>pisifera plumosa aurea</b> (Golden Plume Retinospora)		
15-18 in.....	1.50	13.50
18-24 in.....	2.00	18.00
2-2½ ft.....	2.50	22.50
2½-3 ft.....	3.00	27.00
3-4 ft.....	4.50	40.50
4-5 ft.....	6.00	
5-6 ft.....	8.00	

<b>JUNIPERUS chinensis columnaris</b> (Columnar Chinese Juniper)	Each	Per 10
7-8 ft.....	\$10.00	
<b>chinensis pfitzeriana</b> (Pfitzer Juniper)		
15-18 in.....	2.50	\$22.50
18-24 in.....	3.00	27.00
2-2½ ft.....	4.50	40.50
2½-3 ft.....	5.50	49.50
3-3½ ft.....	6.50	
3½-4 ft.....	7.50	
4-5 ft.....	10.00	
5-6 ft.....	15.00	
<b>chinensis sargentii</b> (Sargent Juniper)		
12-15 in.....	2.00	18.00
15-18 in.....	2.50	22.50
18-24 in.....	3.50	31.50
<b>communis depressa</b> (Common Spreading Juniper)		
18-24 in.....	2.00	18.00
<b>communis hibernica</b> (Irish Juniper)		
18-24 in.....	1.75	15.75
2-3 ft.....	2.00	18.00
5-6 ft.....	5.00	45.00
6-7 ft.....	6.00	54.00
<b>excelsa stricta</b> (Greek Juniper)		
12-15 in.....	1.35	12.10
15-18 in.....	1.50	13.50
18-24 in.....	2.35	21.00
2-3 ft.....	3.00	27.00
3-4 ft.....	4.00	36.00
4-5 ft.....	7.00	63.00
<b>horizontalis</b> (Creeping Juniper)		
12-15 in.....	1.50	13.50
15-18 in.....	2.50	22.50
<b>horizontalis depressa plumosa</b> (Andorra Juniper)		
15-18 in.....	1.50	13.50
18-24 in.....	2.50	22.50
2-2½ ft.....	3.00	27.00
2½-3 ft.....	4.00	36.00
<b>horizontalis douglasi</b> (Waukegan Juniper)		
15-18 in.....	2.00	18.00
18-24 in.....	2.75	24.70
<b>japonica</b> (Japanese Juniper)		
18-24 in.....	2.50	22.50
<b>sabina</b> (Savin Juniper)		
15-18 in.....	2.00	18.00
18-24 in.....	3.00	27.00
2-2½ ft.....	4.00	36.00
2½-3 ft.....	5.00	45.00
<b>sabina tamariscifolia</b> (Tamarix Savin Juniper)		
12-15 in.....	1.75	15.75
15-18 in.....	2.25	20.25
18-24 in.....	3.00	27.00
<b>squamata meyeri</b> (Meyer Juniper)		
12-15 in.....	2.00	18.00
15-18 in.....	2.25	20.25
18-24 in.....	3.50	31.50
<b>virginiana</b> (Redcedar)		
5-6 ft.....	5.00	45.00
6-7 ft.....	7.00	63.00
7-8 ft.....	9.00	81.00
8-9 ft.....	12.00	

**JUNIPERUS** — Continued

**virginiana glauca** (Silver Redcedar)

	Each	Per 10
2-3 ft.....	\$2.50	\$22.50
3-4 ft.....	4.00	36.00
4-5 ft.....	5.00	45.00
5-6 ft.....	7.00	63.00
6-7 ft.....	9.00	

**PICEA canadensis** (White Spruce)

2-3 ft.....	2.25	20.00
3-4 ft.....	3.00	27.00
4-5 ft.....	4.50	40.50
5-6 ft.....	6.00	54.00
6-7 ft.....	8.00	72.00
7-8 ft.....	10.00	90.00
8-10 ft.....	14.00	
10-12 ft.....	18.00	

**canadensis albertiana** (Black Hill Spruce)

18-24 in.....	2.50	22.50
2-3 ft.....	3.50	31.50

**excelsa** (Norway Spruce)

2-3 ft.....	2.50	22.50
5-6 ft.....	5.00	45.00
6-7 ft.....	6.00	54.00
7-8 ft.....	9.00	81.00
8-10 ft.....	12.00	

**excelsa remonti** (Dwarf Remont Spruce)

9-12 in.....	2.50	22.50
12-15 in.....	3.50	31.50
15-18 in.....	4.50	
18-24 in.....	5.00	
2-3 ft.....	7.00	
3-4 ft.....	10.00	

**glauca conica** (Dwarf Alberta Spruce)

12-15 in.....	2.50	22.50
15-18 in.....	3.50	31.50
2-2½ ft.....	5.00	
2½-3 ft.....	8.00	
3-4 ft.....	10.00	

**orientalis** (Oriental Spruce)

18-24 in.....	2.50	22.50
---------------	------	-------

**pungens** (Green Colorado Spruce)

18-24 in.....	2.00	18.00
2-3 ft.....	2.50	22.50
3-4 ft.....	4.00	36.00
4-5 ft.....	5.00	45.00
5-6 ft.....	7.00	63.00
6-7 ft.....	9.00	81.00
7-8 ft.....	10.50	

**pungens glauca** (Blue Colorado Spruce)

2-3 ft.....	3.00	27.00
3-4 ft.....	4.50	40.50
4-5 ft.....	7.00	63.00
5-6 ft.....	10.00	90.00
6-7 ft.....	12.00	
7-8 ft.....	18.00	

<b>PICEA — Continued</b>		Each	Per 10
<b>pungens glauca kosteri</b> (Koster Blue Spruce)			
18-24 in.		\$3.50	\$31.50
2-2½ ft.		6.00	54.00
2½-3 ft.		8.00	72.00
3½-4 ft.		10.00	90.00
4-5 ft.		12.00	
5-6 ft.		15.00	
6-8 ft.		20.00	
8-10 ft.		40.00	
<b>PINUS montana mughus</b> (Mugho Pine)			
12-18 in. spread		2.50	22.50
18-24 in.	"	3.50	31.50
2-3 ft.	"	5.00	45.00
3-4 ft.	"	9.00	81.00
4-5 ft.	"	15.00	
<b>nigra (austriaca)</b> (Austrian Pine)			
2-3 ft.		3.00	27.00
4-5 ft.		7.00	63.00
5-6 ft.		9.00	81.00
6-7 ft.		12.00	
<b>nigra globosa</b> (Globe Austrian Pine)			
2½-3 ft.		20.00	
3-3½ ft.		25.00	
<b>resinosa</b> (Red Pine)			
3-4 ft.		4.50	40.50
4-5 ft.		6.00	54.00
5-6 ft.		8.00	72.00
7-8 ft.		14.00	
8-10 ft.		18.00	
10-12 ft.		25.00	
12-14 ft.		30.00	
14-16 ft.		35.00	
<b>strobis</b> (White Pine)			
12-15 in. transplants for reforestation \$12.00 per 100.			
18-24 in.		2.00	18.00
2-3 ft.		3.00	27.00
3-4 ft.		3.50	31.50
4-5 ft.		5.00	45.00
5-6 ft.		7.00	63.00
6-7 ft.		10.00	
7-8 ft.		14.00	
8-10 ft.		18.00	
10-12 ft.		25.00	
12-14 ft.		35.00	
<b>strobis nana</b> (Dwarf White Pine)			
18-24 in.		4.00	36.00
<b>sylvestris watereri</b> (Waterer Pine). A shrubby form, foliage bluish green with silvery hue.			
2-2½ ft.		8.00	72.00
<b>PSEUDOTSUGA douglasi</b> (Douglas Fir)			
18-24 in.		2.00	18.00
2-3 ft.		3.00	27.00
3-4 ft.		4.00	36.00
4-5 ft.		5.00	45.00
5-6 ft.		7.00	63.00
6-7 ft.		9.00	81.00
7-8 ft.		12.00	
8-10 ft.		18.00	
10-12 ft.		20.00	

	Each	Per 10
<b>TAXUS baccata repandens</b> (Spreading English Yew)		
18-24 in. spread . . . . .	\$3.00	\$27.00
2-3 ft. " . . . . .	5.00	45.00
3-3½ ft. " . . . . .	6.50	
<b>canadensis</b> (Canadian Yew)		
18-24 in. spread . . . . .	3.00	27.00
2-3 ft. " . . . . .	4.00	36.00
<b>canadensis stricta</b> (Dwarf Hedge Yew)		
8-10 in. . . . .	1.00	9.00
10-12 in. . . . .	1.25	11.20
<b>cuspidata</b> (Spreading Yew)		
12-15 in. . . . .	2.50	22.50
15-18 in. . . . .	3.00	27.00
18-24 in. . . . .	4.00	36.00
2-2½ ft. . . . .	5.00	45.00
2½-3 ft. . . . .	7.00	63.00
3-3½ ft. . . . .	10.00	
3½-4 ft. . . . .	13.00	
4-5 ft. . . . .	20.00	
<b>cuspidata capitata</b> (Upright Yew)		
15-18 in. . . . .	2.50	22.50
18-24 in. . . . .	3.50	31.50
2-2½ ft. . . . .	4.25	38.20
2½-3 ft. . . . .	5.50	49.50
3-3½ ft. . . . .	6.75	60.70
3½-4 ft. Extra heavy . . . . .	11.00	99.00
4-4½ ft. " " . . . . .	14.00	126.00
4½-5 ft. " " . . . . .	17.00	153.00
5-6 ft. " " . . . . .	24.00	216.00
6-7 ft. " " . . . . .	35.00	315.00
7-8 ft. " " . . . . .	40.00	
8-10 ft. " " . . . . .	50.00	
<b>cuspidata nana</b> (Dwarf Yew)		
9-12 in. . . . .	2.25	20.00
12-15 in. . . . .	3.00	27.00
15-18 in. . . . .	3.50	31.50
18-24 in. . . . .	5.00	45.00
2-2½ ft. . . . .	8.00	72.00
2½-3 ft. . . . .	13.00	117.00
3-3½ ft. . . . .	18.00	
3½-4 ft. . . . .	28.00	
4-5 ft. . . . .	40.00	
<b>media</b> (Hybrid Yew)		
15-18 in. . . . .	3.50	30.50
18-24 in. . . . .	4.50	40.50
2-2½ ft. . . . .	6.50	58.50
2½-3 ft. . . . .	9.00	81.00
3½-4 ft. . . . .	15.00	
<b>media hatfieldi</b> (Hatfield Yew)		
15-18 in. . . . .	3.25	29.20
18-24 in. . . . .	3.75	33.70
2-2½ ft. . . . .	5.00	45.00
2½-3 ft. . . . .	7.50	67.50
<b>media hicksi</b> (Hick's Yew)		
15-18 in. . . . .	2.75	24.70
18-24 in. . . . .	3.25	29.20
2-2½ ft. . . . .	4.50	40.50
2½-3 ft. . . . .	6.00	54.00
3-4 ft. . . . .	8.00	72.00
4-5 ft. . . . .	14.00	

	Each	Per 10
<b>THUJA occidentalis</b> (American Arborvitae)		
18-24 in. ....	\$1.50	\$13.50
2-3 ft. ....	2.50	22.50
3-4 ft. ....	3.25	29.20
4-5 ft. ....	4.50	40.50
5-6 ft. ....	6.50	58.50
6-7 ft. ....	7.50	67.50
7-8 ft. ....	9.00	81.00
8-10 ft. ....	11.00	99.00
10-12 ft. ....	16.00	
<b>occidentalis columbia</b> (Silvertip Arborvitae)		
18-24 in. ....	2.00	18.00
<b>occidentalis douglasi pyramidalis</b> (Douglas Pyramidal Arborvitae)		
18-24 in. ....	2.50	22.50
3-4 ft. ....	3.50	31.50
4-5 ft. ....	4.50	40.50
5-6 ft. ....	6.00	54.00
6-7 ft. ....	8.00	72.00
7-8 ft. ....	10.00	
<b>occidentalis ellwangeriana</b> (Tom Thumb Arborvitae)		
18-24 in. ....	2.00	18.00
2-2½ ft. ....	2.50	22.50
<b>occidentalis ellwangeriana aurea</b> (Reingold Arborvitae)		
9-12 in. ....	2.00	18.00
<b>occidentalis globosa</b> (American Globe Arborvitae) (see <i>T. occidentalis woodwardi</i> )		
<b>occidentalis hoveyi</b> (Hovey Arborvitae)		
15-18 in. ....	1.50	13.50
<b>occidentalis lutea</b> (George Peabody Arborvitae)		
3-4 ft. ....	2.50	22.50
4-5 ft. ....	3.00	27.00
5-6 ft. ....	4.00	36.00
<b>occidentalis nigra</b> (Wintergreen Pyramidal Arborvitae)		
2-3 ft. ....	3.00	27.00
<b>occidentalis pyramidalis</b> (American Pyramidal Arborvitae)		
18-24 in. ....	2.00	18.00
2-3 ft. ....	2.50	22.50
3-4 ft. ....	3.75	33.70
4-5 ft. ....	4.75	42.70
5-6 ft. ....	6.00	54.00
6-7 ft. ....	8.00	72.00
7-8 ft. ....	9.50	85.50
8-10 ft. ....	12.00	108.00
10-12 ft. ....	15.00	
<b>occidentalis rosenthali</b> (Rosenthal Arborvitae)		
2-3 ft. ....	3.00	27.00
3-4 ft. ....	4.00	36.00
<b>occidentalis wareana</b> (Ware or Siberian Arborvitae)		
18-24 in. ....	2.75	24.70
2-3 ft. ....	3.50	31.50
3-4 ft. ....	4.50	40.50
<b>occidentalis woodwardi</b> (Woodward Globe Arborvitae)		
9-12 in. ....	1.25	11.00
12-15 in. ....	1.50	13.50
15-18 in. ....	2.00	18.00
18-24 in. ....	3.00	27.00
2-2½ ft. ....	4.50	

	Each	Per 10
<b>TSUGA canadensis</b> (Canadian Hemlock)		
18-24 in. ....	\$2.50	\$22.50
2-3 ft. ....	3.50	31.50
3-4 ft. ....	4.00	36.00
4-5 ft. ....	5.25	47.20
5-6 ft. ....	7.00	63.00
5-6 ft. Extra heavy specimen . . . . .	12.00	
6-7 ft. ....	10.00	90.00
6-7 ft. Extra heavy specimen . . . . .	18.00	
7-8 ft. ....	12.00	108.00
7-8 ft. Extra heavy specimen . . . . .	21.00	
8-10 ft. ....	18.00	
Ask for quotations on Hemlocks in quantity for hedges or screens; also for large specimen trees.		
<b>canadensis hussii</b> (Huss Twiggy Hemlock — Dwarf)		
6-8 in. ....	2.50	22.50
8-10 in. ....	3.00	27.00
<b>canadensis pendula sargentii</b> (Sargent Weeping Hemlock)		
18-24 in. ....	5.00	45.00
2-3 ft. ....	6.00	54.00
3-4 ft. ....	12.00	
<b>caroliniana</b> (Carolina Hemlock)		
2-3 ft. ....	3.50	31.50
3-4 ft. ....	4.25	38.20
4-5 ft. ....	5.25	47.20
5-6 ft. ....	8.50	76.50
6-7 ft. ....	12.00	108.00
7-8 ft. ....	15.00	
8-10 ft. ....	21.00	
<b>diversifolia</b> (Japanese Hemlock)		
18-24 in. ....	3.50	31.50
2-3 ft. ....	4.75	42.70
3-4 ft. ....	5.50	49.50



## EVERGREEN GROUND COVERS

In our rugged New England countryside the home-owner often has a problem with banks or shady places near the house where it is impossible to make a satisfactory lawn. The various evergreen ground covers offer the best solution to this problem. The different low-growing *Junipers* will transform a sunny bank. Although the *Pfitzer Juniper*, *Sargent Juniper* and *Andorra Juniper* are all low and spreading in form, the difference in color and texture of the foliage makes a most attractive picture when they are used in combination. The *Arctostaphylos* or *Bearberry* and *Pachistima* may be used in the same location and the foliage has a bronzy tone in the fall. For shady places *Pachysandra*, *Vinca* with its blue flowers, or *Partridge Berry* or *Wintergreen* with red berries in the fall, make a lovely evergreen carpet. The different varieties of evergreen *Euonymus* are suitable for ground covers, especially the *Euonymus colorata* as it grows rapidly in either sun or shade and has brilliant foliage in autumn and through the winter months.



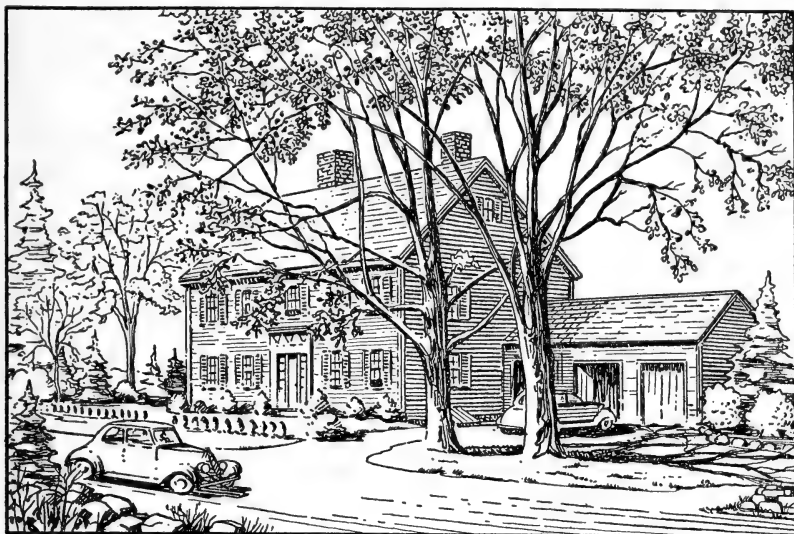

The Deacon Jones House

## Broad-Leaved Evergreen Shrubs

This group of evergreen shrubs abounds in varieties that are native in the eastern United States. Some have been introduced from other parts of the world, but they all desire conditions similar to those of our native woods and meadows. It is well to prepare the soil well for them with plenty of leafmold, humus, or peat moss. An acid soil is required for broad-leaved evergreen plantings.

<b>ARCTOSTAPHYLOS uva-ursi</b> (Bearberry).	Each	Per 10	Per 100
Spreading evergreen plant, glossy green and brown foliage, pink flowers and scarlet berries.			
Good ground cover. Pot grown.....	\$ .45	\$4.00	\$35.00
		Each	Per 10
<b>BUXUS microphylla koreana</b> (Littleleaf Boxwood). Hardy edging boxwood.			
6-9 in.....		\$ .60	\$5.50
<b>sempervirens</b> (Common Boxwood).			
6-9 in.....		.60	5.50
18-24 in.....		3.00	27.00
<b>CALLUNA vulgaris</b> (Scotch Heather). Rosy pink flowers. Aug.-Sept.			
2 year.....		.35	3.00
<b>vulgaris alba</b> (White Heather). Aug.-Sept.			
2 year.....		.40	3.50
<b>vulgaris carnea</b> (Erica Carnea). Early Spring.			
2 year.....		.40	3.50
<b>vulgaris cuprea</b> (Bronze Heather). Aug.-Sept.			
2 year.....		.40	3.50
<b>vulgaris nana</b> (Moss Heather). September.			
2 year.....		.40	3.50

	Each	Per 10	Per 100
<b>DAPHNE cneorum</b> (Garland Flower). Sweet-scented pink flowers on dwarf evergreen shrub.			
6-8 in. spread.....	\$.75	\$ 6.00	\$35.00
8-12 in. ".....	1.20	9.00	70.00
12-15 in. ".....	1.50	13.50	
15-18 in. ".....	2.00	18.00	
<b>EUONYMUS radicans</b> (Wintercreeper).			
2 year.....	.50	4.50	35.00
3 year.....	.60	5.50	50.00
6 year.....	1.50	13.50	
<b>radicans argenteo-marginatus</b> (Silveredge Wintercreeper).			
3 year.....	.50	4.50	
15 in. x 15 in.....	2.50	22.50	
<b>radicans carrieri</b> (Glossy Wintercreeper).			
2 year.....	.60	5.00	45.00
3 year.....	.70	6.00	50.00
4 year.....	.90	8.00	70.00
15 in. x 15 in.....	1.50	13.50	
18 in. x 18 in.....	1.90	17.00	
<b>radicans colorata</b> . Brilliant foliage in Fall and Winter. Very rapid grower.			
2 year.....	.50	4.50	35.00
3 year.....	.60	5.50	50.00
4 year.....	.75	6.50	
<b>radicans kewensis</b> (Kew Wintercreeper).			
2 year.....	.50	4.50	
3 year.....	.60	5.50	
<b>radicans minimus</b> (Baby Wintercreeper).			
2 year.....	.50	4.50	
3 year.....	.75	6.50	
5 year.....	1.50	13.50	
<b>radicans vegetus</b> (Bigleaf Wintercreeper).			
2 year.....	.60	5.50	50.00
3 year.....	.75	6.50	60.00
4 year.....	1.00	9.00	80.00
<b>ILEX crenata</b> .		Each	Per 10
2-3 ft.....		\$3.50	\$31.50
3-4 ft.....		5.00	45.00
<b>crenata convexa</b> (Boxleaf Holly).			
4-6 in.....		.60	5.40
9-12 in.....		1.50	13.50
<b>glabra</b> (Inkberry).			
12-15 in.....		2.25	20.00
15-18 in.....		3.00	27.00
18-24 in.....		4.00	36.00
<b>opaca</b> (American Holly).			
2-2½ ft.....		4.50	40.50
2½-3 ft.....		5.00	45.00
3-4 ft.....		8.00	72.00
4-5 ft.....		10.00	90.00
<b>KALMIA latifolia</b> (Mountainlaurel Kalmia).			
12-15 in.....		2.00	18.00
15-18 in.....		2.50	22.50
18-24 in.....		3.50	31.50
2-3 ft.....		4.00	36.00
3-4 ft.....		7.50	67.50
4-5 ft.....		9.00	81.00
<b>latifolia</b> (Dexter's Strain of Laurel).			
15-18 in.....		3.00	27.00
18-24 in.....		4.00	36.00
2-3 ft.....		5.00	45.00

<b>LEUCOTHOE catesbaei</b> (Drooping Leucothoe). Evergreen shrub. The large shiny leaves are a rich bronze in autumn and winter.	Each	Per 10
15-18 in.....	\$2.00	\$18.00
18-24 in.....	2.50	22.50
2-2½ ft.....	3.00	27.00
<b>MAHONIA aquifolium</b> (Oregon Hollygrape). Evergreen shrub with yellow flowers in June. Exceptional mahogany winter color. Well suited for shady locations.		
12-15 in.....	2.00	18.00
15-18 in.....	2.50	22.50
18-24 in.....	3.25	29.20
<b>PACHISTIMA canbyi</b> . Remarkable low shrub forming a dense evergreen carpet.	Each	Per 10
6-8 in. spread.....	\$ .70	\$5.00
9-12 in. spread.....	1.00	9.00
12-15 in. spread B&B.....	1.50	13.50
<b>PACHYSANDRA terminalis</b> . Best ground cover for shade, with shiny evergreen foliage and spikes of white flowers.		
3½ in. pots, 2 year plants.....	.35	2.50
	Each	Per 10
<b>terminalis variegata</b> (Variegated Spurge). Form of terminalis with green and white variegated leaves.		
3½ in. pots, 2 year plants.....	\$ .50	\$4.50
<b>PIERIS floribunda</b> (Mountain Andromeda). A beautiful evergreen shrub with Lily-of-the-Valley-like flowers in April-May.		
12-15 in.....	2.00	18.00
15-18 in.....	3.00	27.00
18-24 in.....	4.00	36.00
2-2½ ft.....	5.00	45.00
2½-3 ft.....	7.00	63.00
<b>japonica</b> .		
15-18 in.....	2.50	22.50
18-24 in.....	3.35	30.00
2-2½ ft.....	5.50	49.50
2½-3 ft.....	6.50	58.50

## Rhododendrons

<b>RHODODENDRON carolinianum</b> (Carolina Rhododendron). Clear pink flowers.	Each	Per 10
15-18 in.....	\$3.00	\$27.00
18-24 in.....	3.75	33.70
2-2½ ft.....	5.00	45.00
2½-3 ft.....	7.00	63.00
3-3½ ft.....	9.00	81.00
3½-4 ft. Extra heavy.....	11.00	99.00
4-5 ft. Extra heavy.....	14.00	126.00
<b>c. album</b> (White Carolina Rhododendron).		
2-2½ ft.....	4.50	40.50
<b>catawbiense</b> (Catawba Rhododendron). Deep rose pink.		
15-18 in.....	2.75	24.70
18-24 in.....	3.50	31.50
2-3 ft.....	5.00	45.00
3-3½ ft.....	6.50	58.50
3½-4 ft.....	8.00	72.00
4-5 ft. Extra heavy.....	12.00	
5-6 ft. Extra heavy.....	15.00	

<b>RHODODENDRON — Continued</b>		Each	Per 10
<b>maximum</b> (Rosebay Rhododendron). White to pale pink.			
18-24 in.		\$2.75	\$24.70
2-3 ft.		4.00	36.00
3-3½ ft.		6.00	54.00
3½-4 ft.		9.00	81.00
4-5 ft.	Extra heavy	12.00	108.00
5-6 ft.	Extra heavy	14.00	126.00
<b>micranthum</b> (Manchurian Rhododendron). White, very free flowering, distinct species.			
15-18 in.		2.50	22.50
18-24 in.		3.00	27.00
<b>laetivirens</b> (Wilson Rhododendron). Low growing, deep rose flowers.			
15-18 in.		3.50	31.50
18-24 in.		4.50	40.50
2-2½ ft.		6.00	54.00
<b>Hybrids.</b> Grown from seeds of named sorts. We offer them in mixed colors only. In shades of red, pink, lavender, and white.			
15-18 in.		3.00	27.00
18-24 in.		3.50	31.50
2-2½ ft.		4.50	40.50
2½-3 ft.		5.50	49.50
3-3½ ft.		6.50	58.50
3½-4 ft.		9.00	81.00
<b>HYBRID RHODODENDRON — Named Varieties.</b>			
15-18 in.		4.50	
18-24 in.		6.00	
2-2½ ft.		7.00	
2½-3 ft.		8.00	
(not all varieties in all sizes)			
<b>Boule de Neige</b> — Large pure white.			
<b>Catawbiense album</b> — Pure white.			
<b>Catawbiense grandiflorum</b> — Rosy-purple.			
<b>Charles Sargent</b> — Scarlet.			
<b>Dr. Dresselhuys</b> — Large red.			
<b>Everestianum</b> — Rosy lilac.			
<b>Ignatius Sargent</b> — Light red.			
<b>Lee's Dark Purple</b> — Dark crimson purple.			
<b>Roseum elegans</b> — Rose.			

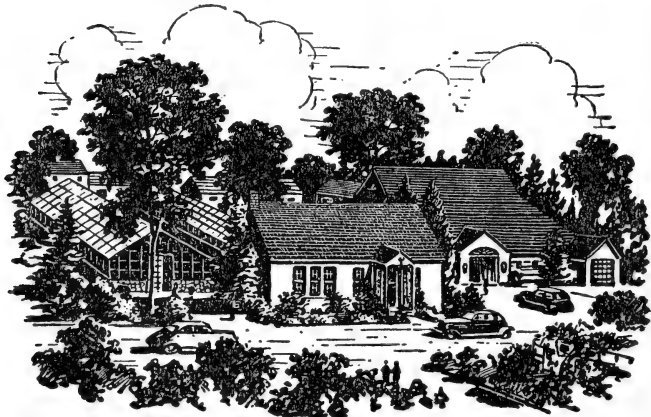

# Deciduous Shade and Ornamental Trees

The height the tree ultimately reaches when transplanted from the nursery to favorable surroundings is given after the common name of the tree.

	Each	Per 10
<b>ACER dasycarpum</b> (Silver Maple). Seventy-five feet.		
8-10 ft. ....	\$2.50	\$22.50
10-12 ft. ....	3.50	31.50
12-14 ft. ....	4.00	36.00
4-6 in. cal. ....	20.00	
<b>dasycarpum Weiri</b> (Weir Cutleaf Maple). Seventy-five feet.		
8-10 ft. ....	3.50	31.50
10-12 ft. ....	4.50	40.50
<b>ginnala</b> (Amur Maple). Twenty feet. Yellow autumn foliage.		
3-4 ft. ....	1.00	9.00
4-5 ft. ....	1.50	13.50
<b>negundo</b> (Boxelder). Fifty feet.		
5-6 ft. ....	1.50	13.50
6-8 ft. ....	1.75	15.70
8-10 ft. ....	2.50	22.50
<b>palmatum</b> (Green Japanese Maple). Twenty feet.		
18-24 in. ....	2.00	18.00
2-3 ft. ....	3.00	27.00
3-4 ft. ....	4.00	36.00
<b>palmatum atropurpureum</b> (Bloodleaf Maple).		
18-24 in. grafted. ....	3.00	27.00
2-3 ft. grafted. ....	4.00	36.00
3-4 ft. grafted. ....	6.50	58.50
4-5 ft. grafted. ....	10.00	
<b>platanoides</b> (Norway Maple). Seventy-five feet. Good street tree.		
6-8 ft. ....	2.50	22.50
8-10 ft. ....	3.50	31.50
10-12 ft. ....	4.50	40.50
12-14 ft. ....	6.00	54.00
12-14 ft. 2½-3 in. cal. ....	9.00	81.00
14-16 ft. 3-4 in. cal. ....	15.00	
14-16 ft. 4 in. cal. specimens	25.00	
<b>platanoides columnare</b> (Column Maple). Fastigate form of Norway Maple.		
8-9 ft. ....	4.00	36.00
<b>platanoides globosum</b> (Globe Norway Maple). Excellent for formal planting.		
6-8 ft. high heads. ....	5.00	45.00
<b>platanoides schwedleri</b> (Schwedler's Maple). Sixty feet. Foliage red to bronze.		
7-8 ft. ....	3.50	31.50
2-2½ in. cal. ....	7.00	63.00
<b>pseudoplatanus</b> (Sycamore Maple). Seventy feet.		
8-10 ft. ....	2.50	22.50
10-12 ft. ....	5.00	45.00
<b>rubrum</b> (Red Maple). Seventy-five feet. Brilliant autumn foliage.		
8-10 ft. ....	3.50	31.50
10-12 ft. ....	4.25	38.50
12-14 ft. ....	8.00	72.00
14-16 ft. ....	15.00	

	Each	Per 10
<b>ACER</b> —Continued		
<b>saccharum</b> (Sugar or Rock Maple). Seventy-five feet. Scarlet or orange foliage in Fall.		
6-8 ft. ....	\$2.50	\$22.50
8-10 ft. ....	3.00	27.00
10-12 ft. ....	4.25	38.20
12-14 ft. ....	6.00	54.00
14-16 ft. ....	9.00	81.00
16 ft. 2½-3 in. cal. ....	25.00	
16 ft. 3-3½ in. cal. specimens. ....	35.00	
<b>AESCULUS carnea</b> (Red Horse-Chestnut). Forty feet. 3-4 ft. ....	3.50	
<b>AILANTHUS glandulosa</b> (Tree-of-Heaven). Sixty feet. 6-8 ft. ....	2.50	22.50
<b>AMELANCHIER laevis</b> (Alleghany Shadblow). Forty feet. 8-10 ft. ....	6.00	54.00
<b>AMYGDALUS persica</b> (Double Flowering Peach). Ten feet.		
<b>rosea</b> (Pink). 3-4 ft. ....	1.25	11.20
<b>rubra</b> (Red). 3-4 ft. ....	1.25	11.20
<b>BETULA alba</b> (European White Birch). Fifty feet.		
3-4 ft. ....	.75	6.50
4-5 ft. ....	1.25	11.20
5-6 ft. ....	2.00	18.00
6-8 ft. ....	3.50	31.50
8-10 ft. ....	4.50	40.50
<b>alba fastigiata</b> (Pyramidal White Birch). Forty feet. Columnar form of White Birch.		
5-6 ft. ....	3.00	27.00
6-8 ft. ....	4.00	36.00
<b>alba pendula gracilis</b> (Cutleaf Weeping Birch). 6-8 ft. ....	3.00	27.00
8-10 ft. ....	4.50	40.50
10-12 ft. ....	6.00	54.00
<b>alba purpurea</b> (Purpleleaf White Birch). Forty feet. 8-10 ft. ....	4.50	40.50
10-12 ft. ....	5.50	49.50
<b>lutea</b> (Yellow Birch). Sixty feet. 6-8 ft. ....	2.50	22.50
8-10 ft. ....	3.50	31.50
<b>papyrifera</b> (Canoe Birch). Fifty feet. 5-6 ft. ....	2.00	18.00
6-8 ft. ....	3.25	29.20
8-10 ft. ....	4.50	40.50
10-12 ft. clumps. ....	7.00	
<b>CASTANEA mollissima</b> (Hairy Chestnut). Forty feet. 18-24 in. ....	1.00	9.00
<b>CATALPA bignonioides nana (bungei)</b> (Umbrella Catalpa). 5-6 ft. 3 year heads. ....	3.00	27.00
<b>speciosa</b> (Western Catalpa). Thirty feet. 8-10 ft. ....	3.00	27.00
10-12 ft. ....	4.00	36.00
<b>CERCIDIPHYLLUM japonicum</b> (Katsura Tree). Twenty-five feet. 5-6 ft. ....	3.50	31.50
6-8 ft. ....	4.00	36.00
8-10 ft. ....	5.00	45.00
10-12 ft. ....	7.00	63.00

	Each	Per 10
<b>CERCIS canadensis</b> (American Redbud). Fifteen to twenty feet.		
4-5 ft.....	\$2.50	\$22.50
5-6 ft.....	3.50	31.50
6-8 ft.....	4.50	40.50
8-10 ft.....	10.00	
<b>CHIONANTHUS virginica</b> (White Fringetree). Twenty-five feet.		
3-4 ft.....	1.00	9.00
4-5 ft.....	2.50	22.50
5-6 ft.....	3.50	31.50
6-8 ft.....	5.00	
<b>CLADRASTIS lutea</b> (Yellow Wood). Thirty-five feet.		
10-12 ft.....	6.00	
<b>CORNUS florida</b> (White Flowering Dogwood). Twenty-five feet.		
3-4 ft.....	2.50	22.50
4-5 ft.....	3.75	33.70
5-6 ft.....	5.00	45.00
6-8 ft. Extra heavy.....	9.00	81.00
8-10 ft. " ".....	12.00	
10-12 ft. " ".....	18.00	
12-14 ft. " ".....	21.00	
<b>florida plena</b> (Double Flowering White Dogwood).		
5-6 ft.....	5.00	45.00
6-8 ft.....	8.00	72.00
<b>florida rubra</b> (Pink Flowering Dogwood). Twenty feet.		
3-4 ft.....	4.00	36.00
4-5 ft.....	6.00	54.00
5-6 ft.....	7.50	67.50
6-7 ft.....	12.00	
7-8 ft.....	15.00	
8-10 ft.....	21.00	
8-10 ft. Extra heavy.....	35.00	
We also have Pink and White Dogwood growing in shrub form in most of the above sizes.		
<b>kousa</b> (Kousa Dogwood). Twenty feet.		
6-8 ft.....	6.00	
8-10 ft.....	7.50	
<b>kousa chinensis.</b>		
2-3 ft.....	3.00	
<b>CRATAEGUS arnoldiana</b> (Arnold Hawthorn). Twenty feet. White flowers in May, bright crimson fruit.		
8-10 ft.....	6.50	58.50
<b>carrierei.</b> Twenty feet. White flowers with pink disk. Brick red persistent fruit.		
6-7 ft.....	6.00	
<b>cordata</b> (Washington Hawthorn). Fifteen feet. White flowers May-June, clusters of bright red fruit, persistent throughout the winter. Brilliant autumn foliage.		
3-4 ft.....	1.50	13.50
4-5 ft.....	3.00	27.00
5-6 ft.....	4.50	40.50
6-8 ft.....	6.50	58.50
8-10 ft.....	10.00	90.00
<b>crus-galli</b> (Cockspur Thorn). Fifteen feet. White flowers May-June, showy red fruit remaining all winter.		
5-6 ft.....	5.00	45.00
6-8 ft.....	7.50	67.50
8-10 ft.....	10.00	90.00

	Each	Per 10
<b>CRATAEGUS</b> — Continued		
<b>oxyacantha albo plena</b> (Double White Hawthorn). Eighteen feet. Double white flowers, May-June.		
5-6 ft. ....	\$5.00	\$45.00
6-7 ft. ....	6.00	54.00
<b>oxyacantha rosea-plena</b> (Double Pink English Hawthorn). Fifteen feet.		
5-6 ft. ....	5.00	45.00
6-7 ft. ....	6.00	54.00
7-8 ft. ....	7.00	63.00
8-9 ft. ....	8.00	72.00
<b>oxyacantha splendens</b> (Paul's Double Scarlet Hawthorn). Fifteen feet.		
5-6 ft. ....	5.00	45.00
6-7 ft. ....	6.00	54.00
7-8 ft. ....	7.00	63.00
8-9 ft. ....	8.00	
<b>FAGUS sylvatica</b> (European Beech).		
6-8 ft. ....	8.00	72.00
8-10 ft. ....	15.00	
10-12 ft. ....	20.00	
<b>sylvatica asplenifolia</b> (Fern-leaf Beech).		
4-5 ft. ....	7.50	
5-6 ft. ....	10.00	
<b>sylvatica riversi</b> (River's Purple Beech). Seventy-five feet.		
5-6 ft. ....	10.00	90.00
6-8 ft. ....	12.00	
9-10 ft. ....	20.00	
<b>GINKGO biloba</b> (Maidenhair Tree). Sixty feet.		
4-5 ft. ....	2.50	
6-7 ft. ....	4.00	
<b>GLEDITSIA triacanthos inermis</b> (Thornless Honeylocust). Sixty feet.		
6-8 ft. ....	3.50	31.50
8-10 ft. ....	5.00	45.00
<b>HALESIA tetraptera</b> (Silverbell). Forty feet. Pendulous bell-shaped white flowers in May.		
5-6 ft. ....	3.00	27.00
6-8 ft. ....	5.00	
<b>KOELREUTERIA paniculata</b> (Goldenrain Tree). Twenty-five feet. Long showy panicles of yellow blossoms June-July.		
5-6 ft. ....	2.75	24.75
6-8 ft. ....	4.00	36.00
<b>LABURNUM vossi</b> . Long clusters of yellow Wistaria-like blossoms, late Spring.		
5-6 ft. ....	4.00	36.00
6-8 ft. ....	6.50	58.50
<b>vulgare</b> (Goldenchain). Twenty feet. Long racemes of yellow blossoms May-June.		
5-6 ft. ....	3.00	27.00
6-8 ft. ....	5.00	45.00
<b>LARIX decidua</b> (European Larch). Fifty feet.		
3-4 ft. ....	1.50	13.50
10-12 ft. ....	10.00	90.00
12-14 ft. 3-4 in. cal. ....	14.00	
<b>leptolepis</b> (Asiatic Larch). Fifty feet. Young bark orange. Early bright green foliage.		
5-6 ft. ....	2.00	18.00



<b>LIQUIDAMBAR styraciflua</b> (Sweetgum). Sixty feet.	Each	Per 10
6-8 ft.....	\$5.00	\$45.00
<b>LIRIODENDRON tulipifera</b> (Tuliptree). Eighty feet.		
Greenish-yellow bell-shaped flowers.		
2-3 ft.....	1.50	13.50
6-8 ft.....	6.00	54.00
<b>MAGNOLIA glauca</b> (Sweetbay). Thirty feet. Fragrant creamy white flowers and glossy foliage.		
3-4 ft.....	4.00	36.00
<b>soulangiana</b> (Saucer Magnolia). Twenty feet. Blossoms white inside and lavender-pink outside.		
18-24 in.....	3.00	27.00
2-3 ft.....	5.00	45.00
<b>soulangiana alba superba</b> (White Saucer Magnolia). Eighteen feet. Large ivory-white blossoms.		
3 ft.....	6.50	
<b>stellata</b> (Star Magnolia). Eight feet. Star-shaped fra- grant white blossoms.		
15-18 in.....	3.00	27.00
18-24 in.....	4.00	36.00
2-3 ft.....	6.00	54.00
3-4 ft.....	12.00	
4-5 ft.....	15.00	

## Flowering Crabapples

The flowering crabapple is probably the most colorful and satisfactory of all small ornamental trees. Blooming when very young, they grow quite rapidly and develop into a small tree. Equally important as the profusion of colorful blossoms are the fruits of many colors and sizes, that last far into the winter providing food for many birds.

<b>MALUS arnoldiana</b> (Arnold Crab). Twelve feet. One of the best varieties, semi-double pink blossoms and yellow fruits.	Each	Per 10
4-5 ft.....	\$2.00	\$18.00
5-6 ft.....	3.00	27.00
6-8 ft.....	5.00	45.00
8-10 ft.....	8.00	72.00
<b>atrosanguinea</b> (Carmine Crab). Fifteen feet. A mass of single brilliant carmine flowers.		
4-5 ft.....	2.50	22.50
5-6 ft.....	3.50	31.50
<b>baccata</b> (Siberian Crab). Thirty feet. Single white fragrant blossoms, small green or reddish fruit.		
8-10 ft.....	9.00	81.00
<b>brivipes</b> . Twelve feet. A dwarf spreading form with an abundance of white flowers and yellow fruit.		
2-3 ft.....	2.00	18.00
<b>eleyi</b> (Eley Crab). Eighteen feet. Leaves purple, flowers rosy carmine.		
5-6 ft.....	3.25	29.20
6-8 ft.....	5.00	45.00
<b>floribunda</b> (Flowering Crab). Twenty feet. Bright pink and white flowers, with small yellow fruit.		
5-6 ft.....	5.00	45.00
6-8 ft.....	7.00	63.00
8-10 ft. Extra heavy.....	15.00	

MALUS — Continued	Each	Per 10
<b>halliana parkmani</b> (Parkman Crab). Fifteen feet. Bright rose-red double flowers on drooping stems.		
4-5 ft. ....	\$3.00	\$27.00
5-6 ft. ....	5.00	45.00
<b>hopa</b> (Hopa Crab). Thirty feet. Purplish leaves, deep pink flowers.		
5-6 ft. ....	3.50	31.50
6-8 ft. ....	4.50	40.50
<b>ioensis plena</b> (Betchel's Crab). Twenty-five feet. Double pink fragrant flowers like small clustered roses.		
4-5 ft. ....	3.00	27.00
5-6 ft. ....	4.00	36.00
6-7 ft. ....	5.00	
<b>niedzwetzkyana</b> (Redvein Crab). Twenty feet. A Russian-Turkestan species remarkable for the red color of its flowers, branches, leaves, and fruit.		
6-8 ft. ....	6.50	58.50
<b>purpurea</b> (Purple Crab). Twenty feet. Purple foliage and purple blossoms with dark purple fruit.		
4-5 ft. ....	2.00	18.00
5-6 ft. ....	3.00	27.00
6-8 ft. ....	4.50	40.50
8-10 ft. ....	10.00	90.00
<b>sargenti</b> (Sargent Crab). Six feet. Dwarf variety, pure white flowers with bright yellow anthers, scarlet fruit.		
4-5 ft. ....	3.50	31.50
5-6 ft. Extra heavy. ....	6.00	54.00
<b>scheideckeri</b> (Scheidecker Crab). Twenty feet. Early flowering, bright double rose-colored flowers.		
4-5 ft. ....	2.50	22.50
5-6 ft. ....	4.00	36.00
6-8 ft. specimen. ....	10.00	
<b>spectabilis</b> (Chinese Flowering Crab). Fifteen feet. Large, fragrant, pink, semi-double flowers, pale yellow fruit.		
8-10 ft. ....	12.00	
<b>theifera</b> (Tea Crab). Twenty feet. Rose-red buds and lovely pink blossoms.		
6-8 ft. ....	4.50	40.50
8-10 ft. ....	6.00	54.00
8-10 ft. Extra heavy. ....	8.00	
10-12 ft. Extra heavy. ....	12.00	
<b>toringoides</b> (Cutleaf Crab). Fifteen feet. Small tree with gracefully drooping branches, with flowers and pear-shaped red fruit.		
8-10 ft. ....	6.00	54.00
<b>MORUS alba pendula</b> (Weeping Mulberry).		
5-6 ft. 2 year head. ....	3.50	31.50
5-6 ft. 3 year head. ....	4.50	40.50
<b>alba tatarica</b> (Russian Mulberry). Forty feet.		
2-3 ft. ....	.75	6.50
5-6 ft. ....	2.50	22.50
6-8 ft. ....	4.00	36.00
<b>NYSSA sylvatica</b> (Tupelo). Sixty feet. Brilliant red autumn coloring.		
4-5 ft. ....	5.00	45.00
<b>OXYDENDRON arboreum</b> (Sourwood). Sixty feet. White flowers in summer, scarlet foliage in autumn.		
4-5 ft. ....	4.00	36.00
6-7 ft. ....	8.00	72.00

	Each	Per 10
<b>PHELLODENDRON amurense</b> (Amur Corktree). Fifty feet. Greyish-brown, cork-like bark, yellow autumn foliage.		
5-6 ft. ....	\$3.00	\$27.00
<b>PLATANUS occidentalis</b> (American Planetree or American Sycamore). Ninety feet.		
8-10 ft. ....	4.00	36.00
10-12 ft. 2-2½ in. cal. ....	8.00	
<b>POPULUS eugenei</b> (Carolina Poplar). Ninety feet.		
6-8 ft. ....	1.50	13.50
8-10 ft. ....	2.00	18.00
10-12 ft. ....	2.75	24.70
<b>nigra italica</b> (Lombardy Poplar). Sixty feet.		
5-6 ft. ....	.75	6.50
6-8 ft. ....	1.00	9.00
8-10 ft. ....	2.00	18.00
10-12 ft. ....	3.00	27.00
15-18 ft. ....	6.00	54.00
<b>PRUNUS cerasifera blireiana</b> . Very hardy, purple foliage and double pink flowers.		
5-6 ft. ....	3.00	27.00
<b>cerasifera pissardi</b> (Thundercloud). Twenty feet.		
6-8 ft. ....	2.50	22.50
<b>serrulata sachalinensis</b> (Sargent Cherry). Fifty feet. Rose pink to white flowers in April, black fruit.		
8-10 ft. ....	15.00	
<b>subhirtella</b> (Higan Cherry). Twenty-five feet. Clouds of pink blossoms shading to lavender, black fruit.		
6-8 ft. fountain form. ....	5.00	45.00
<b>Single Weeping Cherry</b> . Single pink flowers.		
5-6 ft. 3 year heads. ....	5.00	45.00
5-6 ft. 5 year heads. ....	6.00	54.00
<b>Double Weeping Cherry</b> . Beautiful double pink flowers in drooping clusters.		
5-6 ft. 3 year heads. ....	5.00	45.00
5-6 ft. 5 year heads. ....	6.00	54.00

#### ORIENTAL FLOWERING CHERRIES

<b>Kwanzan</b> . Bright pink, double drooping clusters.		
4-5 ft. ....	4.00	36.00
5-6 ft. ....	5.50	49.50
6-8 ft. ....	7.50	67.50
10-12 ft. ....	15.00	
<b>Mt. Fuji</b> . Double white flowers.		
4-5 ft. ....	4.00	36.00
6-8 ft. ....	7.00	63.00
<b>Naden</b> . Double deep pink.		
5-6 ft. ....	5.50	49.50
<b>Shirofugen</b> . Semi-double, buds deep pink, flowers pale pink.		
4-5 ft. ....	4.00	36.00
5-6 ft. ....	5.50	49.50
<b>QUERCUS palustris</b> (Pin Oak). Ninety feet.		
6-8 ft. ....	3.50	31.50
12-14 ft. 2-2½ in. cal. ....	14.00	
14-16 ft. 3-3½ in. cal. ....	27.00	
<b>rubra</b> (Red Oak). Ninety feet.		
6-8 ft. ....	4.50	40.50
<b>ROBINIA hispida</b> (Rose Acacia). Tree form.		
5-6 ft. ....	3.50	31.50

	Each	Per 10
<b>SALIX babylonica</b> (Babylon Weeping Willow). Sixty feet. One of the best Weeping Willows.		
6-8 ft. ....	\$2.50	\$22.50
8-10 ft. ....	3.00	27.00
10-12 ft. ....	4.50	40.50
<b>elegantissima</b> (Thurlow Weeping Willow). Sixty feet. Bluish-green.		
6-8 ft. ....	2.50	22.50
8-10 ft. ....	3.00	27.00
10-12 ft. ....	4.00	36.00
<b>matsudana tortuosa</b> (Corkscrew Willow). Twenty-five feet.		
5-6 ft. ....	3.50	31.50
<b>niobe</b> (Niobe Weeping Willow). Golden Willow.		
6-8 ft. ....	2.50	22.50
8-10 ft. ....	3.50	31.50
10-12 ft. ....	6.00	54.00
<b>pentandra</b> (Laurel Willow). Thirty feet. Glossy dark green foliage.		
5-6 ft. ....	1.50	13.50
6-8 ft. ....	2.50	22.50
8-10 ft. ....	3.00	27.00
<b>SORBUS aucuparia</b> (European Mt. Ash). Fifty feet. White flowers and bright red fruit.		
5-6 ft. ....	2.50	22.50
6-8 ft. ....	3.50	31.50
8-10 ft. ....	4.50	40.50
<b>SYRINGA japonica</b> (Tree Lilac). Thirty feet. Long clusters of white flowers, June-July.		
5-6 ft. ....	2.50	22.50
6-7 ft. ....	5.00	45.00
12-14 ft. specimen. ....	22.00	
<b>TILIA americana</b> (American Linden). Ninety feet.		
12-14 ft. ....	12.00	108.00
14-18 ft. ....	18.00	162.00
<b>cordata</b> (Littleleaf Linden). Ninety feet. Yellow-white fragrant flowers in May-June. Fine street or lawn tree.		
6-8 ft. ....	4.00	36.00
8-10 ft. ....	6.50	58.50
10-12 ft. ....	8.00	72.00
12-14 ft. 3-3½ in. cal. ....	12.00	108.00
<b>platyphyllos pyramidalis</b> (Pyramidal Linden).		
5-6 ft. ....	2.50	22.50
<b>ULMUS americana</b> (American Elm). Eighty feet.		
8-10 ft. ....	2.50	22.50
10-12 ft. ....	3.00	27.00
12-14 ft. ....	4.50	40.50
14-16 ft. 2½-3 in. cal. ....	12.00	
18-20 ft. 3-3½ in. cal. ....	21.00	
<b>campestris</b> (English Elm). One hundred feet. Fine avenue tree.		
12-14 ft. 3-3½ in. cal. ....	10.00	90.00
<b>pumila</b> (Chinese or Siberian Elm). Seventy-five feet. Very hardy and grows rapidly.		
6-8 ft. ....	2.00	18.00
8-10 ft. ....	3.00	27.00
10-12 ft. ....	4.00	36.00
12-14 ft. 3-3½ in. cal. ....	9.00	81.00

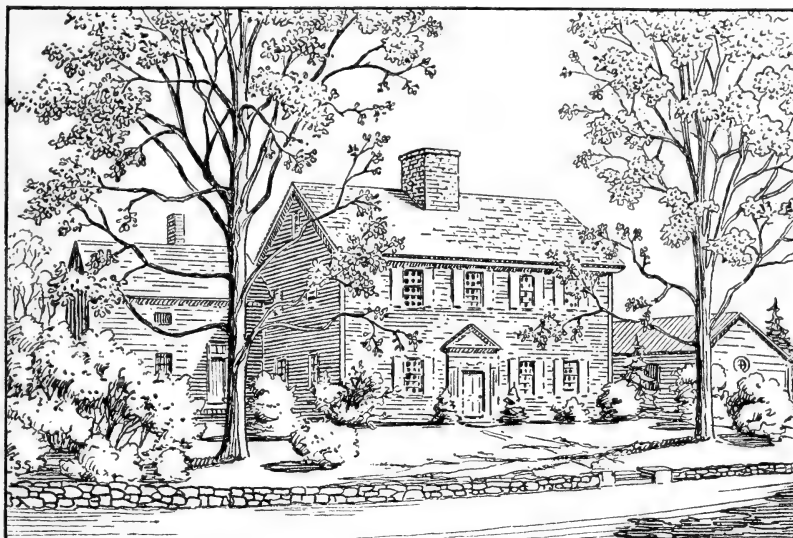

The Old Farm House

## Hardy Ornamental Shrubs

	Each	Per 10
<b>ACANTHOPANAX pentaphyllum</b> (Five-leaved Aralia). Ten feet. Finely cut leaves, grows well in shade.		
18-24 in. ....	\$ .30	\$ 2.70
3-4 ft. ....	.75	6.50
4-5 ft. ....	1.00	9.00
<b>AMELANCHIER canadensis</b> (Downy Shadblow). Twenty feet. Clusters of pure white flowers in May.		
3-4 ft. ....	1.50	13.50
4-5 ft. ....	1.75	15.75
5-6 ft. ....	3.00	27.00
8-10 ft. ....	6.00	54.00
<b>laevis</b> (Allegany Shadblow). See Trees, page 18.		
<b>oblongifolia</b> (Thicket Shadblow). Fifteen feet. White blossoms early in May.		
2-3 ft. ....	.75	6.50
<b>ARONIA arbutifolia brilliantissima</b> (Brilliant Chokeberry). Eight feet. White flowers, bright red fruit.		
3-4 ft. ....	.75	6.50
4-5 ft. ....	1.00	9.00
<b>AZALEA amoena</b> (Amoena Azalea). Four feet. Rose-red flowers. Evergreen foliage.		
15-18 in. ....	3.00	27.00
<b>arborescens</b> (Sweet Azalea). Ten feet. Pink and white blossoms, spicy fragrance, red autumn foliage.		
18-24 in. ....	3.00	27.00
2-2½ ft. ....	4.00	36.00
2½-3 ft. ....	5.00	45.00

AZALEA — Continued.	Each	Per 10
<b>calendulacea</b> (Flame Azalea). Twelve feet. Red, orange and yellow shades, May and June.		
18-24 in. ....	\$3.50	\$31.50
2-3 ft. ....	4.50	40.50
3-4 ft. ....	6.50	58.50
<b>canadense</b> (see <i>Rhodora canadense</i> , page 34).		
<b>gandavensis</b> (Ghent Azalea). Hybrid Azalea with colors ranging from creamy pink to coppery red.		
18-24 in. ....	3.50	31.50
2-3 ft. ....	5.00	45.00
3-4 ft. ....	7.50	67.50
<b>hinodegiri</b> (Hinodegiri Azalea). Four to five feet. Bright scarlet flowers and evergreen foliage.		
18-24 in. ....	3.50	31.50
<b>Jane Abbott</b> (Jane Abbott Azalea). Our introduction of a hybrid Azalea ( <i>Louisa Hunnewell</i> and <i>azalea rosea</i> ). Strong, vigorous and uniform. Flowers light pink to deep pink. Awarded Certificate of Merit by Massachusetts Horticultural Society in 1941.		
2-3 ft. ....	8.00	
3-4 ft. ....	12.00	
<b>japonica</b> . Pale salmon pink, orange-red or yellow, May-June.		
12-15 in. ....	2.00	18.00
15-18 in. ....	2.50	22.50
18-24 in. ....	3.50	31.50
2-2½ ft. ....	4.50	40.50
<b>kaempferi</b> (Torch Azalea). Bright orange-red flowers, May-June.		
12-15 in. ....	2.00	18.00
15-18 in. ....	2.50	22.50
18-24 in. ....	3.25	29.20
2-3 ft. ....	4.50	40.50
3-4 ft. ....	6.50	58.50
<b>ledifolia alba</b> (Snow Azalea). Large white blossoms and evergreen foliage.		
15-18 in. ....	3.50	31.50
<b>mollis</b> (Chinese Azalea). Flowers large, orange-red or yellow. One of the best. May-June.		
12-15 in. ....	2.00	18.00
15-18 in. ....	2.50	22.50
18-24 in. ....	3.00	27.00
2-2½ ft. ....	4.50	40.50
<b>mucronulatum</b> (Mongolian Azalea). Lavender and soft pink tones, blossoms early in April.		
15-18 in. ....	2.00	18.00
18-24 in. ....	2.75	24.70
2-3 ft. ....	3.50	31.50
3-4 ft. ....	6.00	54.00
<b>poukhanensis</b> (Korean Azalea). A beautiful variety with large clear orchid color flowers in May.		
9-12 in. ....	1.25	11.20
12-15 in. ....	2.00	18.00
15-18 in. ....	2.50	22.50
18-24 in. ....	3.25	29.20
2-2½ ft. ....	4.00	36.00
2½-3 ft. ....	5.00	45.00
3-4 ft. ....	6.00	54.00

<b>AZALEA</b> — Continued		Each	Per 10
<b>rosea</b> (Downy Pinxterbloom). Fragrant rose-pink flowers in late May.			
18-24 in.		\$3.00	\$27.00
2-3 ft.		3.50	31.50
3-4 ft.		4.75	42.75
4-5 ft.		8.00	
<b>schlippenbachi</b> (Royal Azalea). Three to five feet. Very large, pale rose-colored flowers, upper lobes spotted reddish-brown.			
12-15 in.		2.50	22.50
15-18 in.		3.50	31.50
18-24 in.		4.00	36.00
2-2½ ft.		4.50	40.50
2½-3 ft.		6.00	54.00
<b>vaseyi</b> (Pinkshell Azalea). Pink flower, well suited for moist low places, April-May.			
18-24 in.		2.50	22.50
2-3 ft.		4.00	36.00
3-4 ft.		5.00	45.00
<b>viscosa</b> (Swamp Azalea). Six to ten feet. White flower, tinged with pink, fragrant, June-July, does well in moist locations.			
2-3 ft.		2.50	22.50
3-4 ft.		3.50	31.50
4-5 ft.		6.00	
<b>BENZOIN aestivale</b> (Spice Bush). Ten feet. Yellow flowers very early in Spring.			
3-4 ft.		1.25	11.25
5-6 ft.		1.50	13.50
<b>BERBERIS koreana</b> (Korean Barberry). Large leaves, gorgeous red Fall coloring and clusters of red berries.			
18-24 in.		.75	6.50
<b>thunbergi</b> (Green Barberry).			
12-15 in.	Each	\$ .25	\$2.00
15-18 in.		.30	2.50
18-24 in.		.35	3.00
2-3 ft.		.60	5.00
<b>thunbergi atropurpurea</b> (Red-leaved Barberry).			
15-18 in.		.50	4.00
18-24 in.		.75	6.00
2-3 ft.		1.00	9.00
<b>thunbergi pluriflora erecta</b> (Truehedge Columnberry).			
12-15 in.		.30	2.50
15-18 in.		.35	3.00
<b>thunbergi vernae</b> (Verna Barberry).			
2-3 ft.		\$ .75	\$6.50
<b>vulgaris</b> (European Barberry).			
15-18 in.		.50	4.00
3-4 ft.		1.00	9.00
<b>vulgaris atropurpurea</b> (Red-leaved European Barberry).			
2-3 ft.		1.00	9.00
<b>BUDDLEIA alternifolia</b> (Chinese Butterflybush). Narrow spikes of lilac-purple flowers.			
4-5 ft.		1.00	9.00
<b>Charming</b> (Pink Butterflybush). Spikes of pink flowers.			
2 yr. plants		.75	6.50
<b>davidi magnifica</b> (Oxeye Butterflybush). Lilac colored spikes of flowers.			
2 yr. plants		.50	4.50

	Each	Per 10
<b>BUDDLEIA</b> —Continued		
<b>Dubonnet.</b> New. Large spikes of wine-color flowers, blooms in late summer.		
2 yr.....	\$.75	\$6.50
<b>Ile de France</b> (Butterfly Bush). Deep lilac-purple.		
2 yr. plants.....	.75	6.50
<b>Royal Red.</b> New. (Patent Applied For.) Blooms from July until frost. Rich dazzling red. 4 to 5 ft.		
Potted plants only.....	.75	
<b>White Bouquet.</b> New. (Patent Applied For.) Glistening white, very fragrant. July until frost. 5 ft.		
Potted plants only.....	.75	
<b>CALLICARPA japonica</b> (Beautyberry). Flowers pink to white, fruit violet.		
2-3 ft.....	.75	6.50
3-4 ft.....	1.00	9.00
<b>CALYCANTHUS floridus</b> (Common Sweet Shrub). Eight feet. Fragrant reddish-brown flowers in summer.		
3-4 ft.....	.75	6.50
4-5 ft.....	1.00	9.00
<b>CARAGANA arborescens</b> (Siberian Pea Tree). Twenty feet. Yellow blossoms, May-June.		
4-5 ft.....	1.00	9.00
5-6 ft.....	1.50	13.50
6-7 ft.....	2.50	22.50
<b>CHAENOMELES lagenaria</b> (Common Floweringquince). Five feet. May.		
18-24 in.....	.60	5.40
2-3 ft.....	.90	8.10
3-4 ft.....	2.00	18.00
<b>lagenaria</b> (Appleblossom). Large, semi-double appleblossom-pink flowers. Blossoms heavily in spring, lightly throughout the summer.		
15-18 in.....	1.50	13.50
<b>lagenaria Nivalis</b> (White Floweringquince).		
15-18 in.....	1.50	13.50
18-24 in.....	2.00	18.00
<b>CLETHRA alnifolia</b> (Sweet Pepperbush). Five feet. Fragrant white flowers in mid-summer, suited to moist locations.		
18-24 in.....	.60	5.40
2-3 ft.....	.75	6.50
<b>CORNUS alternifolia</b> (Pagoda Dogwood). Fifteen feet. White flowers, May-June, dark fruit.		
4-5 ft.....	1.50	13.50
5-6 ft.....	2.00	18.00
6-7 ft.....	3.00	27.00
<b>kousa</b> (Kousa Dogwood). (See Trees, page 19.)		
<b>mas</b> (Cornelian Cherry). Fifteen feet. Yellow flowers before leaves, early April, scarlet fruit.		
4-5 ft.....	2.00	18.00
5-6 ft.....	3.00	27.00
6-8 ft.....	5.00	45.00
<b>paniculata</b> (Gray Dogwood). Eight feet. White flowers, May-June, white fruit in autumn.		
3-4 ft.....	.75	6.50
<b>sanguinea</b> (Bloodtwig Dogwood). Ten feet. Red stems.		
2-3 ft.....	.70	6.30
3-4 ft.....	.90	8.10
4-5 ft.....	1.00	9.00



	Each	Per 10
<b>CORNUS</b> —Continued		
<b>stolonifera</b> (Red Osier Dogwood). Eight feet. Dark red branches, white fruit.		
3-4 ft. ....	\$.75	\$6.50
<b>stolonifera flaviramea</b> (Goldentwig Dogwood). Eight feet. Bright yellow stems.		
18-24 in. ....	.60	5.40
2-3 ft. ....	.75	6.50
<b>COTONEASTER <i>adpressa praecox</i></b> (Creeping Cotoneaster). Prostrate plant, large red berries.		
5 in. pots. ....	1.25	11.25
<b>dielsiana</b> (Diels Cotoneaster). Six feet. Splendid arching branches, glossy red fruit.		
2-3 ft. ....	1.50	13.50
<b>divaricata</b> (Spreading Cotoneaster). Six feet. Bright red fruit.		
2-3 ft. ....	1.50	13.50
<b>horizontalis</b> (Rock Cotoneaster). Three feet. Low, spreading, with bright red fruit.		
12-18 in. Potted. ....	1.50	13.50
18-24 in. Potted. ....	2.50	22.50
<b>multiflora</b> . Six feet. Free flowering, red fruit.		
2-3 ft. ....	1.50	13.50
3-4 ft. ....	2.00	18.00
<b>salicifolia</b> (Willowleaf Cotoneaster). White flowers, bright red fruit.		
15-18 in. ....	1.50	13.50
<b>CYTISUS <i>praecox</i></b> (Warminster Broom). Fragrant creamy-white flowers. May-July.		
15-18 in. (Pot grown). ....	.75	6.50
<b>prostratus</b> (Prostrate Broom).		
12-18 in. (Pot grown). ....	1.00	9.00
<b>DAPHNE <i>mezereum</i></b> (February Daphne). Four feet. Rosy-purple, March-April.		
15-18 in. ....	1.00	9.00
18-24 in. ....	1.50	13.50
<b>mezereum album</b> (White February Daphne). White flowered form of above.		
12-15 in. ....	1.00	9.00
15-18 in. ....	1.50	13.50
18-24 in. ....	2.00	18.00
<b>DEUTZIA <i>gracilis</i></b> (Slender Deutzia). Three feet. White flowers in June.		
15-18 in. ....	.75	6.50
18-24 in. ....	.90	8.10
<b>lemoinei</b> (Lemoine Deutzia). Five feet. White flowers.		
18-24 in. ....	.75	6.50
<b>scabra var. <i>Pride of Rochester</i></b> (Pride of Rochester Deutzia). Twelve feet. White flowers tinged with rose outside.		
3-4 ft. ....	.75	6.50
4-5 ft. ....	.90	8.10
5-6 ft. Extra heavy. ....	1.50	13.50
<b>ELAEAGNUS <i>angustifolia</i></b> (Russian Olive). Twenty feet. Silvery foliage and yellow fruit.		
3-4 ft. ....	1.00	9.00
5-6 ft. ....	2.00	
6-8 ft. ....	2.75	

	Each	Per 10
<b>ENKIANTHUS campanulatus</b> (Redvein Enkianthus). Fifteen feet. Clusters of creamy bell-shaped flowers veined with red. Brilliant red foliage in autumn.		
2-3 ft. ....	\$2.00	\$18.00
3-4 ft. ....	3.00	27.00
4-5 ft. ....	4.50	40.50
5-6 ft. ....	6.00	
<b>EUONYMUS alatus</b> (Winged Euonymus). Ten feet. Corky wings on branches, crimson autumn foliage.		
2-3 ft. ....	1.00	9.00
3-4 ft. ....	1.50	13.50
4-5 ft. ....	2.00	18.00
5-6 ft. ....	3.00	27.00
<b>alatus compacta</b> (Dwarf Winged Euonymus). Six feet. Dwarf form of above.		
15-18 in. ....	1.10	10.00
18-24 in. ....	1.25	11.20
2½-3 ft. ....	1.75	15.70
3-4 ft. ....	2.50	22.50
4-5 ft. ....	3.25	29.20
<b>europaeus</b> (European Burning Bush). Fifteen feet. Rose- colored fruit.		
2-3 ft. ....	.60	5.40
3-4 ft. ....	.90	8.10
4-5 ft. ....	1.10	9.90
5-6 ft. ....	1.50	13.50
<b>yedoensis</b> (Yeddo Euonymus). Ten feet. Pink fruit.		
3-4 ft. ....	1.00	9.00
5-6 ft. ....	1.50	13.50
<b>EXOCHORDA giraldi wilsoni</b> (Wilson Pearl Bush). Fifteen feet. Exceptionally large white flowers.		
3-4 ft. ....	1.75	15.75
6-7 ft. ....	4.00	36.00
<b>grandiflora</b> (Pearl Bush). Ten feet. Large white flowers in May.		
2-3 ft. ....	.75	6.50
3-4 ft. ....	1.00	9.00
5-6 ft. ....	2.50	
<b>FORSYTHIA intermedia spectabilis</b> (Showy Border Forsythia). Eight feet. Abundance of large bright yellow blossoms, April-May.		
2-3 ft. ....	.60	5.40
3-4 ft. ....	.90	8.10
4-5 ft. ....	1.00	9.00
5-6 ft. ....	1.25	11.20
6-7 ft. ....	1.75	15.70
<b>intermedia primulina</b> (Primrose Forsythia). Ten feet. Soft primrose-yellow flowers.		
3-4 ft. ....	1.00	9.00
<b>ovata</b> . Amber yellow blossoms, early, very hardy.		
2-3 ft. ....	.75	6.50
3-4 ft. ....	1.00	9.00
<b>suspensa</b> (Weeping Forsythia). Eight feet. Drooping branches, yellow flowers.		
2-3 ft. ....	.60	5.40
<b>suspensa fortunei</b> (Fortune Forsythia). Ten feet. Drooping branches, golden yellow flowers, April-May.		
2-3 ft. ....	.75	6.50
3-4 ft. ....	.90	8.10

	Each	Per 10
<b>FOTHERGILLA major</b> (Large Fothergilla). Ten feet. Spikes of white flowers April-May, handsome foliage.		
2-3 ft. ....	\$2.00	\$18.00
3-4 ft. ....	2.50	22.50
<b>HAMAMELIS japonica</b> (Japanese Witch-Hazel). Yellow flowers in early spring.		
18-24 in. ....	1.00	9.00
<b>mollis</b> (Chinese Witch-Hazel). Twenty feet. Large fragrant yellow blossoms in February.		
12-18 in. ....	1.00	9.00
18-24 in. ....	1.50	13.50
<b>vernalis</b> (Vernal Witch-Hazel). Six feet. Fragrant dark red and yellow flowers in very early Spring.		
3-4 ft. ....	1.50	13.50
<b>virginiana</b> (Witch-Hazel). Fifteen feet. Yellow flowers in late Fall.		
3-4 ft. ....	.90	8.10
4-5 ft. ....	1.25	11.25
5-6 ft. ....	1.75	15.75
6-7 ft. ....	2.50	22.50
<b>HIBISCUS syriacus</b> (Shrub Althea). Twelve feet. Single and double varieties as listed below. Summer flowering.		
18-24 in. ....	.60	5.40
2-3 ft. ....	.75	6.50
3-4 ft. ....	1.00	9.00
6-7 ft. ....	3.50	
Single Red	Double Red	
Single White	Double Pink	
Single Blue	Double Purple	
<b>HYDRANGEA arborescens grandiflora</b> (Snowhill Hydrangea). Four feet. White flowers in June-July.		
2-3 ft. ....	.75	6.50
<b>paniculata grandiflora</b> (Peegee Hydrangea). Ten feet. White flowers turning to rose in Fall.		
2-3 ft. ....	.75	6.50
3-4 ft. ....	1.00	9.00
<b>HYPERICUM aureum</b> (St. Johnswort). Four feet. Large yellow blossoms, bluish-green foliage.		
18-24 in. ....	.75	6.50
2-3 ft. ....	.90	8.10
<b>kalmianum</b> (Kalm Hypericum). Three feet. Yellow flowers.		
18-24 in. ....	.75	6.50
2-3 ft. ....	1.00	9.00
<b>ILEX verticillata</b> (Winterberry). Six feet. Bright red berries in Fall.		
2-3 ft. ....	.75	6.50
3-4 ft. ....	1.00	9.00
4-5 ft. ....	2.00	18.00
4-6 ft. specimens very bushy clumps selected for fruiting. ....	5.00	45.00
<b>KERRIA japonica</b> . Four feet. Green twigs, golden yellow flowers.		
18-24 in. ....	.75	6.50
<b>japonica fl. pl.</b> (Double Kerria). Four feet. Double flowered form of above.		
18-24 in. ....	.75	6.50
2-3 ft. ....	.90	8.10

<b>KOLKWITZIA amabilis</b> (Beautybush). Eight feet. Pink bell-shaped flowers in June.	Each	Per 10	
18-24 in. ....		\$ .90	\$ 8.10
2-3 ft. ....		1.20	10.80
3-4 ft. ....		1.50	13.50
4-5 ft. ....		2.50	22.50
<b>LESPEDEZA bicolor</b> (Shrub Bushclover). Five feet. Racemes of purple flowers in September.			
2 year clumps. ....		.75	6.50
<b>LIGUSTRUM amurense</b> (Amur Privet). Ten feet. Hardy.	Each	Per 10	Per 100
18-24 in. ....	\$ .25	\$ 1.50	\$ 12.00
2-3 ft. ....	.30	2.50	18.00
3-4 ft. ....	.40	3.00	25.00
<b>ibolium</b> (Ibolium Privet). Eight feet.			
18-24 in. ....	.25	1.80	12.00
2-3 ft. ....	.30	2.50	15.00
3-4 ft. ....	.35	3.00	20.00
<b>ibota</b> (Ibota Privet). Ten feet.			
2-3 ft. ....	.35	2.75	22.00
3-4 ft. ....	.50	3.50	30.00
<b>i. regelianum</b> (Regel Privet).			
18-24 in. ....	.50	4.50	
<b>ovalifolium</b> (California Privet). Ten feet.			
18-24 in. ....	.25	1.50	12.00
2-3 ft. ....	.30	2.50	15.00
<b>LONICERA fragrantissima</b> (Winter Honeysuckle). Six feet. Creamy flowers in early Spring.	Each	Per 10	
2-3 ft. ....		\$ .90	\$ 8.10
<b>korolkowi</b> (Blueleaf Honeysuckle). Eight feet. Pale gray foliage, masses of pink flowers May-June, red fruit.			
2-3 ft. ....		.75	6.50
3-4 ft. ....		1.00	9.00
<b>maximowiczi sachalinensis</b> (Russian Honeysuckle). Ten feet. Dark red flowers, very attractive shrub.			
2-3 ft. ....		.75	6.50
3-4 ft. ....		1.00	9.00
<b>morrowi</b> (Morrow Honeysuckle). Eight feet. White flowers, May-June, red fruit.			
2-3 ft. ....		.75	6.50
<b>syringantha</b> (Lilac Honeysuckle). Fragrant, rosy-lilac flowers, red fruit.			
2-3 ft. ....		.75	6.50
<b>tatarica</b> (Tatarian Honeysuckle). Ten feet. Pink or white flowers, May-June, red fruit.			
2-3 ft. ....		.60	5.40
3-4 ft. ....		.75	6.50
4-5 ft. ....		.90	8.00
<b>tatarica alba</b> (White Tatarian Honeysuckle). Ten feet. White flowers in June, red fruit.			
3-4 ft. ....		.75	6.50
<b>tatarica lutea</b> (Yellow Tatarian Honeysuckle). Ten feet. Delicate pink flowers and yellow fruit.			
3-4 ft. ....		.75	6.50
<b>tatarica rubra</b> (Red Tatarian Honeysuckle). Ten feet. Rose red flowers.			
3-4 ft. ....		1.00	9.00
<b>MYRICA caroliniensis</b> (Northern Bayberry). Five feet. Grayish fruit. Will do well on poor soil.			
15-18 in. ....		.90	8.10
18-24 in. ....		1.25	11.20

	Each	Per 10
<b>PHILADELPHUS Avalanche</b> (Hybrid Mockorange). Five feet. Fragrant white flowers in June.		
2-3 ft.....	\$ .60	\$5.40
3-4 ft.....	.75	6.50
<b>coronarius</b> (Sweet Mockorange). Ten feet. Fragrant white flowers in June.		
3-4 ft.....	.75	6.50
4-5 ft.....	.90	8.10
5-6 ft.....	1.25	11.20
<b>coronarius aureus</b> (Golden Mockorange). Four feet. Dwarf form, fragrant white flowers, golden yellow leaves.		
18-24 in.....	.90	8.10
<b>grandiflora</b> (Scentless Mockorange). Eight feet. Very large white flowers in June.		
4-5 ft.....	.75	6.50
<b>lemoinei</b> (Lemoine Mockorange). Five feet. Very fragrant.		
2-3 ft.....	.60	5.40
3-4 ft.....	.75	6.50
<b>Mt. Blanc</b> (Hybrid Mockorange). Four feet. Dwarf form, very large fragrant flowers.		
2-3 ft.....	.75	6.50
<b>virginalis</b> (Hybrid Mockorange). Eight feet. Large, semi-double, white, fragrant flowers in June.		
2-3 ft.....	1.00	9.00
3-4 ft.....	1.25	11.20
<b>PHOTINIA villosa</b> (Chinese Christmas Berry). Ten feet. White flowers in May and clusters of red berries in autumn.		
2-3 ft.....	.75	6.50
3-4 ft.....	.90	8.10
5-6 ft.....	1.50	13.50
6-8 ft. specimens.....	3.50	
<b>PHYSOCARPUS opulifolius</b> (Ninebark). Twelve feet.		
5-6 ft.....	.75	6.50
<b>POTENTILLA fruticosa</b> (Shrubby Cinquefoil). Three feet. Bright yellow flowers in summer.		
18-24 in.....	.75	6.50
2-3 ft.....	.90	8.10
<b>PRUNUS besseyi Hansen</b> (Hansen Bush Cherry). Hardy and productive. Fruits edible.		
3-4 ft.....	.75	6.50
<b>glandulosa</b> (Double Pink Flowering Almond). Five feet. Double pink flowers in May.		
18-24 in.....	.75	6.50
2-3 ft.....	1.00	9.00
3-4 ft.....	1.75	15.70
<b>glandulosa sinensis</b> (Double White Flowering Almond). Five feet. White flowered form of above.		
18-24 in.....	.75	6.50
2-3 ft.....	1.00	9.00
3-4 ft.....	1.50	13.50
<b>maritima</b> (Beach Plum). Six feet. White flowers in May-June, purple edible fruit.		
2-3 ft.....	.75	6.50
3-4 ft.....	1.00	9.00
<b>tomentosa</b> (Nanking Cherry). Eight feet. Pink to white flowers in early Spring, edible fruit.		
3-4 ft.....	.90	8.10
4-5 ft.....	1.25	11.00

	Each	Per 10
<b>PRUNUS</b> — Continued		
<b>triloba plena</b> (Double Flowering Plum). Eight feet. Large double pink flowers in early Spring.		
2-3 ft. ....	\$1.50	\$13.50
3-4 ft. ....	2.50	22.50
4-5 ft. ....	3.00	27.00
<b>PYRACANTHA coccinea lalandi</b> (Laland Firethorn). 15-18 in. from pots. ....	1.50	13.50
<b>RHAMNUS cathartica</b> (Common Buckthorn). Ten feet.		
3-4 ft. ....	.75	6.50
4-5 ft. ....	.90	8.10
5-6 ft. ....	1.00	9.00
<b>RHODORA canadense</b> (Rhodora). Three feet. Lavender- pink flowers in early Spring. 12-18 in. ....	1.50	13.50
<b>RHODOTYPOS kerrioides</b> (Jet Bead). Six feet. Large white flowers May-June, shiny black fruit.		
2-3 ft. ....	.60	5.40
3-4 ft. ....	.75	6.50
<b>RHUS canadensis</b> (Fragrant Sumac). Four feet. Aromatic leaves, scarlet foliage in Autumn. 18-24 in. ....	.75	6.50
<b>copallina</b> (Shining Sumac). Fifteen feet.		
3-4 ft. ....	.75	6.50
4-5 ft. ....	.90	8.10
<b>cotinus</b> (Common Smoketree). Eight feet. The flowers in June-July give the plant a "smoky" effect.		
2-3 ft. ....	1.00	9.00
3-4 ft. ....	1.50	13.50
<b>glabra</b> (Smooth Sumac). Fifteen feet. Red foliage in Fall.		
4-5 ft. ....	.75	6.50
6-8 ft. ....	1.00	9.00
<b>typhina</b> (Staghorn Sumac). Twenty feet.		
4-5 ft. ....	.75	6.50
6-8 ft. ....	1.00	9.00
<b>ROBINIA hispida</b> (Rose Acacia). Bright rose-colored blos- soms in May-June. 3-4 ft. ....	1.00	9.00
<b>kelseyi</b> (Kelsey Locust). Eight feet. Rose colored flowers in May-June. 2-3 ft. ....	1.00	9.00
<b>ROSA blanda</b> (Meadow Rose). Four feet. Delicate pink flowers, May-June. 18-24 in. ....	.60	5.40
2-3 ft. ....	.75	6.50
<b>hugonis</b> (Hugo Rose). Six feet. Single yellow flowers, May-June. 18-24 in. ....	.75	6.50
2-3 ft. ....	1.00	9.00
3-4 ft. ....	1.50	13.50
4-5 ft. ....	2.00	18.00
<b>lucida</b> (Virginia Rose). Three feet. Bright pink flowers, June-July. 18-24 in. ....	.60	5.40
<b>rubiginosa</b> (Sweetbrier). Eight feet. Bright pink flowers in June. Aromatic foliage. 18-24 in. ....	.75	6.50
<b>rubrifolia</b> (Redleaf Rose). Six feet. Foliage tinged with red. 2-3 ft. ....	.75	6.50

	Each	Per 10
<b>rugosa</b> (Rugosa Rose). Five feet. Crimson-pink flowers, dark green glossy foliage, large red fruit.		
18-24 in. ....	\$.75	\$6.50
2-3 ft. ....	1.00	9.00
<b>rugosa alba</b> (White Rugosa Rose). Five feet. White flowers, dark green glossy foliage.		
18-24 in. ....	1.00	9.00
<b>setigera</b> (Prairie Rose). Seven feet. Single rose-color flowers, June-July.		
2-3 ft. ....	.75	6.50
3-4 ft. ....	1.00	9.00
<b>spinosissima</b> (Scotch Rose). Four feet. Bristly branches, yellow flowers, May-June.		
18-24 in. ....	.75	6.50
<b>spinosissima altaica</b> (Altai Rose). Four feet. White flowers.		
18-24 in. ....	.90	8.10
<b>Hybrid Tea, Climbing, Hybrid Rugosa Roses.</b> (See pages 44-47.)		
<b>SALIX caprea</b> (Goat Willow). Twenty-five feet.		
4-5 ft. ....	.90	8.10
5-6 ft. ....	1.25	11.20
<b>matsudana</b> (Pink Pussywillow).		
18-24 in. ....	.50	4.50
<b>SAMBUCUS canadensis</b> (American Elder). Twelve feet. Clusters of white flowers, June-July, purple-black fruit.		
3-4 ft. ....	.75	6.50
<b>SORBARIA sorbifolia</b> (Ural False Spirea). Seven feet. Spikes of white blossoms, June-July.		
3-4 ft. ....	.75	6.50
<b>SPIRAEA arguta</b> (Garland Spirea). Profuse white flowers in May.		
2-3 ft. ....	.60	5.40
3-4 ft. ....	.75	6.50
4-5 ft. ....	1.50	13.50
<b>bumalda anthony waterer</b> (Anthony Waterer Spirea). Three feet. Rosy carmine, June-July.		
18-24 in. ....	.60	5.40
2-3 ft. ....	.75	6.50
<b>prunifolia plena</b> (Double Bridal Wreath). Six feet. White flowers, April-May.		
2-3 ft. ....	.75	6.50
3-4 ft. ....	.90	8.10
4-5 ft. ....	1.50	13.50
<b>thunbergi</b> (Thunberg Spirea). Five feet. White flowers, April-May.		
3-4 feet. ....	.90	8.10
<b>trichocarpa</b> (Korean Spirea). Five feet. White flowers, June.		
3-4 ft. ....	.75	6.50
4-5 ft. ....	1.00	9.00
<b>van houttei</b> (Van Houtte Spirea). Ten feet. White flowers, May-June.		
2-3 ft. ....	.60	5.40
3-4 ft. ....	.75	6.50
4-5 ft. ....	1.00	9.00
5-6 ft. ....	1.50	13.50
<b>STEPHANANDRA flexuosa</b> (Cutleaf Stephanandra). Five feet. Long drooping branches, deeply cut leaves.		
2-3 ft. ....	.75	6.50
3-4 ft. ....	.90	8.10

	Each	Per 10
<b>SYMPHORICARPOS chenaulti</b> (Pink Snowberry). Four feet. Pinkish fruit.		
2-3 ft.....	\$ .70	\$ 6.30
<b>racemosus</b> (Common Snowberry). Six feet. Pale pink flowers in summer, white fruit in autumn.		
2-3 ft.....	.70	6.30
3-4 ft.....	.90	8.10
<b>SYMPLOCOS paniculata</b> (Sapphireberry). Ten feet. White fragrant flowers, blue fruit.		
4-5 ft.....	2.00	18.00
<b>SYRINGA chinensis</b> (rothomagensis). Twelve feet. Slender arching branches, violet-blue flowers in June.		
3-4 ft.....	1.00	9.00
4-5 ft.....	1.50	13.50
5-6 ft.....	2.00	18.00
<b>chinensis saugeana</b> (Purple Chinese Lilac). Ten feet. Lilac-red blossoms.		
2-3 ft.....	.75	
3-4 ft.....	1.00	
<b>japonica</b> (Tree Lilac) see <b>Trees</b> , page 24.		
<b>josikaea</b> (Hungarian Lilac). Fifteen feet. Pale violet blossoms, June-July.		
4-5 ft.....	1.00	9.00
5-6 ft.....	1.50	13.50
6-8 ft. Extra heavy specimens.....	3.00	27.00
<b>persica</b> (Persian Lilac). Ten feet. Pale lilac, fragrant.		
2-3 ft.....	.60	5.40
3-4 ft.....	.75	6.70
<b>potanini</b> . Very fragrant, pale rosy-lavender flowers.		
18-24 in.....	1.50	13.50
2-3 ft.....	2.00	18.00
<b>pubescens</b> (Hairy Lilac). Lilac-purple blossoms.		
18-24 in.....	2.00	18.00
2-3 ft.....	2.50	22.50
<b>villosa</b> (Late Lilac). Pale pinkish-lilac flowers in long clusters.		
5-6 ft.....	1.50	13.50
6-8 ft. Extra heavy specimens.....	3.00	27.00
<b>vulgaris</b> (Common Lilac). Fifteen feet. Purple shades.		
2-3 ft.....	.75	6.50
3-4 ft.....	.90	8.10
4-5 ft.....	1.50	13.50
5-6 ft.....	2.25	20.00
6-7 ft.....	3.00	27.00
<b>vulgaris alba</b> (Common White Lilac). Fifteen feet. White.		
2-3 ft.....	.90	8.10
3-4 ft.....	1.35	12.15
4-5 ft.....	1.75	15.75
5-6 ft.....	2.50	





**The Pond**

## **Hybrid Lilacs**

The growing of Hybrid Lilacs has always been a specialty at the Weston Nurseries. A few years ago we had perfected a grand collection of specimen plants. That same year the Metropolitan District Commission took over several fields of nursery stock which lay in the path of the Quabbin Aqueduct. Our entire lilac field was included in this taking. Sorry as we were at the time, this deprivation has resulted in a breath-taking display of lilacs, yews, shrubs and shade trees now growing on the grounds of the administration building above Quabbin Dam. It is a living example of how our plants, moved in June by efficient state landscape architects, can thrive on windswept Quabbin Dam.

We have continued growing lilacs on a large scale with the latest methods of own root propagation. We take great pains with proper labeling, spraying, and in procuring the newer and best varieties.

When ten or more plants are ordered at one time we allow a discount of ten percent. A collection of lilacs is adaptable on any home grounds whether it be a cottage, farmhouse or a larger residence.

## HYBRID LILACS

	Each
<b>Bleuatre.</b> Single, blue. 3-4 ft. ....	\$2.00
<b>Capitaine Baltet.</b> Single, huge panicles of warm purple-lilac. 2-3 ft. ....	2.00
<b>Cavour.</b> Single, Indian purple to rose-lilac. 18-24 in. ....	1.25
2-3 ft. ....	2.00
<b>Charles Joly.</b> Double, purple-red. 3-4 ft. ....	3.00
<b>Charles X.</b> Single, reddish purple. 4-5 ft. ....	5.50
<b>Christophe Colomb.</b> Single, light mauve. 4-5 ft. ....	3.00
<b>Clara Cochet.</b> Single, blush pink. One of the best pinks. 2-3 ft. ....	2.00
<b>Congo.</b> Single, wine red. 18-24 in. ....	1.25
2-3 ft. ....	2.00
<b>Dr. Maillot.</b> Double, pale pink. 2-3 ft. ....	1.50
<b>Doyen Keteleer.</b> Double, pinky-lavender. 18-24 in. ....	2.00
<b>Duc De Massa.</b> Double, buds deep purple, extra large clusters of lobelia-violet flowers. 2-3 ft. ....	1.50
<b>Edith Cavell.</b> Double, extra large clusters, buds sulphur yellow, flowers white. 2-3 ft. ....	2.00
<b>Edmond Bossier.</b> Single, large dark red. 2-3 ft. ....	1.50
<b>Emile Gentil.</b> Double, deep lavender. 2-3 ft. ....	1.50
<b>Georges Bellair.</b> Double, dark lavender. 2-3 ft. ....	1.50
<b>Henri Martin.</b> Semi-double to double, large, heavy clusters of deep lavender flowers. 2-3 ft. ....	2.50
<b>Hugo Koster.</b> Single, beautiful mauve. 4-5 ft. ....	6.50
<b>Hyacinthiflora.</b> Double, rose-lilac, foliage dark bronze in spring and fall. 3-4 ft. ....	2.00
<b>Jan Van Tol.</b> Single, extra large clusters of pure white flowers. 2-3 ft. ....	2.00
3-4 ft. ....	2.50
<b>Jeanne D'Arc.</b> Double, bud yellow, flower white, very showy. 2-3 ft. ....	2.00
<b>Jules Ferry.</b> Semi-double, lilac. 2-3 ft. ....	1.50
<b>Katharine Havemeyer.</b> Double, cobalt-lilac flushed mauve. Enormous flowers. 2-3 ft. ....	2.00
<b>Leon Simon.</b> Double, bud purple, flower lilac. 2-3 ft. ....	1.50
<b>Lucie Baltet.</b> Single, delicate coppery-pink. The best pink. 2-3 ft. ....	2.00
3-4 ft. ....	2.75
<b>Macrostachya.</b> Single, light pink. 2-3 ft. ....	2.00

**HYBRID LILACS**—Continued

	Each
<b>Mme. Abel Chatenay.</b> Double, buds creamy yellow, blossoms white. 2-3 ft.....	\$2.00
<b>Mme. Antoine Buchner.</b> Double, deep rose buds, pale lavender flowers. 2-3 ft.....	1.75
<b>Mme. Casimir Perier.</b> Double, pure white. 2-3 ft.....	1.75
<b>Mme. Florent Stepman.</b> Single, bud pale yellow, flower white. 2-3 ft.....	1.75
<b>Mme. F. Morel.</b> Single, extra large, showy clusters of lavender flowers. 2-3 ft.....	1.50
<b>Mme. Kreuter.</b> Single, large light lavender. 2-3 ft.....	1.25
<b>Mme. Lemoine.</b> Double, very large clusters, pure white. 2-3 ft..... 3-4 ft..... 4-5 ft. (Extra heavy).....	3.00 3.50 7.50
<b>Mlle. Fernande Viger.</b> Single, buds pale green, flower white. 3-4 ft.....	2.50
<b>Marceau.</b> Single, rosy violet bud, deep violet flower. 2-3 ft.....	2.00
<b>Marie Legraye.</b> Single, white. 2-3 ft..... 3-4 ft..... 4-5 ft.....	2.00 2.50 4.50
<b>Michel Buchner.</b> Double, lilac. 2-3 ft..... 3-4 ft.....	1.75 2.50
<b>Milton.</b> Single, buds dark red, flowers deep violet. 18-24 in..... 2-3 ft.....	2.00 3.00
<b>Miss Ellen Willmott.</b> Double, buds pale green, flower white. 2-3 ft.....	2.50
<b>Montaigne.</b> Double, soft rosy-mauve. 3-4 ft.....	2.50
<b>Mont Blanc.</b> Single, pure white in long heavy clusters. 2-3 ft..... 3-4 ft.....	1.50 2.50
<b>Mrs. W. E. Marshall.</b> Single, very deep purple-crimson. 2-3 ft.....	2.50
<b>Olivier de Serres.</b> Double, lavender-blue, very lovely variety. 2-3 ft.....	3.00
<b>Pasteur.</b> Single, carmine buds, very showy long clusters of deep purple flowers. 2-3 ft.....	2.50
<b>Paul Hariot.</b> Double, bud deep red, flower Bishop's purple. 18-24 in.....	2.00
<b>Paul Thirion.</b> Double, late flowering. Buds carmine, flowers claret-rose. 2-3 ft.....	2.25
<b>Philemon.</b> Single, buds rosy violet, flower Chinese violet. 2-3 ft.....	2.00
<b>Planchon.</b> Double, buds purple, flower light lobelia-violet. 2-3 ft.....	1.50
<b>President Fallieres.</b> Double, bud purple, flower lavender-pink. 2-3 ft..... 3-4 ft.....	2.00 3.00

HYBRID LILACS—Continued		Each
<b>President Grevy.</b> Double, mauve-blue.		
2-3 ft. ....		\$2.50
3-4 ft. ....		3.50
4-5 ft. ....		6.50
<b>President Lambeau.</b> Single, buds deep rose, flowers rosy-lavender.		
2-3 ft. ....		2.00
<b>President Lincoln.</b> Single, deep Wedgwood blue. Finest blue.		
2-3 ft. ....		1.75
3-4 ft. ....		3.00
<b>Princess Alexandra.</b> Single, bud light yellow, flower white.		
2-3 ft. ....		2.00
<b>Princesse Clementine.</b> Double, bud creamy yellow, flower white.		
2-3 ft. ....		2.25
<b>Professor Sargent.</b> Single, bud dark red, flower deep violet with lighter margins.		
2-3 ft. ....		2.00
<b>Reaumur.</b> Single, extra large clusters, buds deep rose-purple, flowers violet.		
2-3 ft. ....		2.25
<b>Rouge de Trianon.</b> Single, buds deep purple-red, flowers pe-tunia-violet.		
2-3 ft. ....		2.00
<b>Souv. de Ludwig Spaeth.</b> Single, deep purple-red.		
2-3 ft. ....		2.50
3-4 ft. ....		3.50
4-5 ft. ....		8.00
<b>Volcan.</b> Single, buds very dark, flowers deep purple-red. Fine variety, late blooming.		
2-3 ft. ....		2.00

### LILACS IN NEW ENGLAND

It is believed that the first Lilacs planted on American soil were imported from England in 1750 by Governor Wentworth of New Hampshire. In 1919 the Lilac was voted the flower of New Hampshire. Because of its hardiness, fragrance and beautiful clusters of flowers it always has been a favorite shrub to beautify New England homes. In colonial times it seems to have been the only shrub used for this purpose. The lone groups of purple Lilacs seen along our country roads to-day have grown for many years, with no care except as passersby have broken off clusters of the lovely blossoms, and remain today as the sole monument to the early settlers. Great improvements have been made in the last half century on the old *Syringa vulgaris* or Common Purple Lilac. Now we have Hybrid varieties in clear blue, red, and all shades of purple and lavender as a result of the slow difficult work of hybridization by Nurserymen and plant lovers all over the world. Every New England home should have a collection of Lilacs for its historical association as well as for the beauty and fragrance of this lovely shrub.

	Each	Per 10
<b>VACCINIUM corymbosum</b> (Highbush Blueberry). Six feet. White to pink flowers in May, red foliage in Autumn.		
2-3 ft. clumps . . . . .	\$1.00	\$9.00
3-4 ft. " . . . . .	1.50	13.50
4-5 ft. " Extra heavy . . . . .	2.50	22.50
5-6 ft. " " " . . . . .	3.50	31.50
<b>VIBURNUM acerifolium</b> (Mapleleaf Viburnum). Six feet. Maple-like leaves, white flowers May-June, black fruit.		
2-3 ft. . . . .	.75	6.50
<b>alnifolium</b> (Hobblebush). Ten feet. White flowers in May-June, purple-black fruit.		
2-3 ft. . . . .	1.00	9.00
<b>americanum</b> (American Cranberry Bush). Ten feet. White flowers May-June, scarlet fruit.		
3-4 ft. . . . .	1.00	9.00
4-5 ft. . . . .	1.25	11.20
5-6 ft. . . . .	1.50	13.50
6-8 ft. Extra heavy . . . . .	2.50	22.50
<b>carlesi</b> (Fragrant Viburnum). Five feet. Fragrant, waxy, pink flowers, April-May.		
18-24 in. . . . .	2.50	22.50
2-3 ft. . . . .	3.50	
<b>cassinoides</b> (Witherod). Twelve feet. White flowers June-July, fruit pink changing to dark blue.		
3-4 ft. . . . .	1.00	9.00
4-5 ft. . . . .	1.50	13.50
5-6 ft. . . . .	2.00	18.00
<b>dentatum</b> (Arrowwood). Eight feet. White flowers May-June, blue fruit.		
3-4 ft. . . . .	.90	8.10
4-5 ft. . . . .	1.50	13.50
5-6 ft. . . . .	2.00	18.00
<b>lantana</b> (Wayfaring Tree). Fifteen feet. White flowers May-June, fruit red turning black.		
2-3 ft. . . . .	.90	8.10
<b>lentago</b> (Nannyberry). Thirty feet. White flowers May-June, fruit blue-black.		
2-3 ft. . . . .	.75	6.50
3-4 ft. . . . .	1.00	9.00
<b>molle</b> (Kentucky Viburnum). Twelve feet. White flowers in June, blue-black fruit.		
2-3 ft. . . . .	.75	6.50
<b>opulus nanum</b> (Dwarf Cranberry Bush). Dwarf, small leaves, white flowers in May-June, scarlet fruit.		
6-9 in. . . . .	.75	6.50
<b>opulus sterile</b> (Common Snowball). Large round heads of white flowers, May-June.		
3-4 ft. . . . .	.90	8.10
<b>sieboldi</b> (Siebold Viburnum). Ten feet. Creamy white flowers May-June, fruit pink turning blue-black.		
3-4 ft. . . . .	1.00	9.00
<b>tomentosum</b> (Doublefile Viburnum). Eight feet. Flowers white May-June, fruit red turning blue-black.		
2-3 ft. . . . .	.75	6.50
3-4 ft. . . . .	1.00	9.00
<b>tomentosum plicatum</b> (Snowball Viburnum). Round heads of white flowers.		
2-3 ft. . . . .	1.00	9.00
3-4 ft. . . . .	1.75	15.75

<b>WEIGELA candida</b> (Snow Weigela). Six feet. Showy white blossoms, May-June.	Each	Per 10
3-4 ft. ....	\$ .90	\$8.10
4-5 ft. ....	1.10	10.00
<b>Eva Rathke</b> (Dwarf Crimson Weigela). Crimson flowers.		
2-3 ft. ....	.90	8.10
<b>rosea</b> (Pink Weigela). Eight feet. Pink flowers May-June.		
3-4 ft. ....	.90	8.10
4-5 ft. ....	1.10	10.00
<b>vaniceki</b> (Vanicek Weigela). Deep crimson flowers.		
3-4 ft. ....	.90	8.10
4-5 ft. ....	1.10	10.00
<b>ZANTHORHIZA apiifolia</b> (Yellowroot). Three feet. Finely cut leaves, purplish flowers, likes damp shady location.		
15-18 in. ....	.60	5.40
18-24 in. ....	.70	6.30

## Vines and Climbing Plants

<b>ACTINIDIA arguta</b> (Bower Actinidia). White flowers, greenish-yellow fruit.	Each	Per 10
3 yr. ....	\$ .75	\$6.50
5 yr. Heavy. ....	1.25	11.20
<b>AKEBIA quinata</b> (Five-leaf Akebia). Will grow in shade.		
3 yr. ....	.75	6.50
<b>AMPELOPSIS heterophylla</b> (Porcelain Ampelopsis). Blue, lavender and white fruit.		
2 yr. ....	.60	5.40
3 yr. ....	.75	6.50
<b>quinquefolia</b> (Woodbine). Scarlet foliage in Autumn.		
3 yr. ....	.60	5.40
<b>quinquefolia englemanni</b> (Engleman Creeper).		
3 yr. ....	.75	6.50
<b>tricuspidata</b> (Veitchi) (Boston Ivy). Handsome dark green foliage.		
3 yr. ....	.75	6.50
3 yr., potted. ....	1.00	9.00
<b>ARISTOLOCHIA siphon</b> (Dutchman's Pipe). Rapid growing, makes a very dense screen.		
3 yr. ....	1.00	9.00
<b>CAMPSIS grandiflora</b> (Bignonia — Chinese Trumpet-Creeper). Flowers orange-scarlet.		
3 yr. ....	1.50	13.50
<b>Mme. Galen</b> . Dark orange flowers all summer and fall, very hardy.		
2 yr. ....	1.50	13.50
<b>radicans</b> (Trumpet Creeper). Orange flowers, August-September.		
3 yr. ....	.75	6.50
<b>CELASTRUS orbiculatus</b> (Oriental Bittersweet). Orange and scarlet fruit.		
3 yr. ....	.60	5.40
4 yr. ....	.90	8.10
<b>scandens</b> (American Bittersweet). Orange and scarlet fruit.		
3 yr. ....	.60	5.40
<b>CLEMATIS montana rubens</b> . Fifteen feet. Rosy red flowers changing to clear deep pink, May-June.		
2 yr. ....	1.00	9.00

<b>CLEMATIS</b> —Continued		Each	Per 10
<b>montana undulata.</b> Soft mauve-pink. 10-15 feet. May-June.			
2 yr.....		\$1.00	\$9.00
<b>Mrs. Robert Bryden.</b> Pale watery blue flowers in clusters. June-October.			
2 yr.....		1.25	11.20
<b>paniculata</b> (Sweet Autumn Clematis). Fragrant white flowers in September.			
2 yr.....		.60	5.40
3 yr.....		.75	6.50

**HYBRID CLEMATIS**

		Each	
<b>Comtesse de Bouchard.</b> Pinkish-rose.....		\$1.25	
<b>Duchess of Albany.</b> Bright pink, trumpet-shaped flower.....		1.50	
<b>Duchess of Edinburgh.</b> Double white.....		1.25	
<b>Henryi.</b> Creamy-white.....		1.25	
<b>Jackmani.</b> Velvety-purple.....		1.25	
<b>Lawsoniana.</b> Blue flushed mauve, long blooming period.....		1.25	
<b>Mme. Edouard Andre.</b> Crimson.....		1.25	
<b>Ramona.</b> Light blue.....		1.25	

**EUONYMUS**, Climbing Varieties. See **Evergreen shrubs**,  
page 14.

<b>HEDERA helix</b> (English Ivy).		Each	Per 10
3½ in. pots.....		\$ .50	\$4.50
<b>helix baltica</b> (Hardy English Ivy).			
3½ in. pots.....		.50	4.50
<b>HYDRANGEA petiolaris</b> (Climbing Hydrangea). Fra- grant white flowers in July. 4 in. pots.....		1.00	9.00
<b>LONICERA Goldflame.</b> Free-flowering climber with brilliant flame-pink flowers, inner portion creamy golden yellow.			
2 yr.....		.60	5.40
<b>halleana</b> (Hall's Honeysuckle). Fragrant creamy flowers.	Each	Per 10	Per 100
2 yr.....	\$ .50	\$4.50	\$30.00
3 yr.....	.75	6.00	50.00
<b>Periclymenum</b> (Dutch Honeysuckle). Clusters of red flowers, pale yellow within. Thick green foliage, white undersurface.		Each	Per 10
2 yr.....		\$ .60	\$5.40
<b>sempervirens</b> (Trumpet Honeysuckle). Dark green foli- age, orange flowers.			
2 yr.....		.75	6.50
<b>LYCIUM chinense</b> (Chinese Matrimony Vine). Purple flowers, scarlet fruit.			
3 yr.....		.60	5.40
<b>POLYGONUM auberti</b> (Chinese Fleece Vine). Fragrant greenish-white flowers in late summer.			
2 yr.....		.75	6.50
<b>SCHIZOPHRAGMA hydrangeoides</b> (Hydrangea Vine). Loose clusters of showy white flowers.			
4 in. pots.....		1.00	9.00
<b>WISTARIA multijuga</b> (Longcluster Wistaria). Long clusters of violet blue flowers.			
2-3 ft., grafted.....		1.50	13.50
<b>multijuga alba</b> (White Longcluster Wistaria).			
2-3 ft., grafted.....		1.50	13.50
<b>sinensis</b> (Blue Chinese Wistaria).			
3 yr., grafted.....		1.50	13.50
4 yr., grafted.....		2.50	22.50

WISTARIA—Continued	Each	Per 10
<b>sinensis.</b> Tree form.		
3 ft. stem.....	\$3.00	\$27.00
4 ft., 8 yrs. old.....	12.00	
<b>sinensis alba</b> (White Chinese Wistaria).		
2 yr., grafted.....	1.50	\$13.50

## Everblooming Hybrid Tea Roses

Dormant plants for early Spring, 75c. each, \$6.50 per 10 unless otherwise noted.

After May 1st we offer all varieties growing in large Cloverset pots at \$1.00 each, unless otherwise noted.

**BETTER TIMES.** (Plant Pat. No. 23.) Crimson buds, brilliant cerise flowers, \$1.00 each, potted \$1.25.

**BETTY UPRICHARD.** Copper red buds, light salmon flowers, deeper color on outside.

**BREAK O'DAY.** Large orange to apricot blossoms, very double, vigorous plant and profuse bloomer, potted \$1.75 each.

**BRIARCLIFF.** Even shade of true rose-pink, fragrant.

**COUNTESS VANDAL.** (Plant Pat. No. 38.) Brilliant pink suffused with soft gold, fragrant, \$1.00, potted \$1.25 each.

**CRIMSON GLORY.** (Plant Pat. No. 150.) Large urn-shaped buds, deep vivid crimson blooms, refreshingly fragrant, \$1.25 each, potted \$1.50.

**DAME EDITH HELEN.** Perfectly shaped bright pink, very fragrant.

**E. G. HILL.** Large, velvety, deep maroon flowers, very fragrant.

**EDITOR MACFARLAND.** Beautiful fragrant, rose-pink flowers, excellent for cutting. Healthy and vigorous.

**ETOILE DE HOLLANDE.** Finest dark red rose, extra large flowers, fragrant.

**FRAU KARL DRUSCHKI.** Pinkish buds, magnificent snow-white flowers. (Hybrid Perpetual.)

**GRENOBLE.** Clear scarlet, very double, fragrant. Blossoms last a long time.

**GRUSS AN TEPLITZ** (China Rose). Brilliant crimson with velvety shadings, intensely fragrant. Blooms all season.

**JOANNA HILL.** Long pointed buds, flowers clear yellow with golden heart.

**K. A. VIKTORIA.** Creamy buds, snow-white flowers with slight lemon tint at center, fragrant.

**KILLARNEY QUEEN.** Beautiful bud, bright clear pink flowers.

**LILY PONS.** Large blossoms of delicate yellow shading to white, fragrant, potted \$1.75 each.

**MADAME BUTTERFLY.** Light pink tinted with gold near base, scented.

**MME. EDOUARD HERRIOT.** Buds orange-red, flowers orange-pink to salmon.

**MME. JULES BOUCHE.** White blossoms shaded blush at center, fragrant.

**MARGARET MCGREY.** Rich shade of oriental red, fragrant.

**MCGREY'S IVORY.** Delicate creamy white blossoms flushed yellow at base.

**MCGREY'S PRIDE.** (Plant Pat. No. 339.) Orange and salmon-pink tinged with gold, fragrant, profuse bloomer, \$1.00 each, potted \$1.25.

**MCGREY'S SCARLET.** Large brilliant scarlet with orange base, upper portion washed with crimson.

**MCGREY'S SUNSET.** (Plant Pat. No. 317.) Saffron-yellow with delicate orange and rich scarlet blush, delicate fragrance, \$1.25 each, potted \$1.50.

**MCGREY'S TRIUMPH.** (Plant Pat. No. 190.) Huge fragrant blossoms of soft rose tinted with orange. Exceptionally vigorous plant with handsome bronzy foliage, \$1.00 each, potted \$1.25.

**MCGREY'S YELLOW.** Large, bright buttercup yellow, 85c. each, potted \$1.10.



**ROSES** — Continued

**MISS AMERICA.** (Plant Pat. No. 264.) Flesh with salmon and gold suffusion, faint gold at base, sometimes with salmon center. Flowers all through the season, \$1.00 each, potted \$1.25.

**MRS. E. P. THOM.** Slender buds and flowers of bright canary-yellow, deeper at center, sweetly scented.

**MRS. HENRY MORSE.** Bright pink with golden shading, fragrant.

**MRS. PIERRE S. DUPONT.** Buds red-gold, flowers beautiful yellow, very lasting fragrance.

**MRS. SAM MCGREDDY.** Flowers of copper-orange flushed with gold, red canes and bronze foliage.

**PINK DAWN.** Deep rose buds opening to full double flowers, of a pleasing pink with orange base, fragrant.

**PINK PRINCESS.** Buds rose-red, blossoms deep pink. Resistant to black spot and very hardy, potted \$1.75 each.

**PRES. HOOVER.** Buds yellow shaded maroon, flowers soft yellow, shaded with deep rose.

**RADIANCE.** Large brilliant rose-pink, very fragrant.

**RED RADIANCE.** Like Radiance but cherry-red in color.

**REV. F. PAGE ROBERTS.** Long copper-red buds, golden yellow blooms, stained outside with copper-red.

**ROSLYN.** Large golden yellow blossoms, shaded orange.

**SOUVENIR DE CLAUDIUS PERNET.** Clear yellow, blooms freely.

**TALISMAN.** Golden yellow stained with copper-red, fragrant.

**V FOR VICTORY.** Most beautiful large, double, yellow, fragrant, potted \$1.75 each.

**VILLE DE PARIS.** Round yellow buds, large clear yellow blossoms.

**WILLOWMERE.** Brilliant pink, suffused with gold.

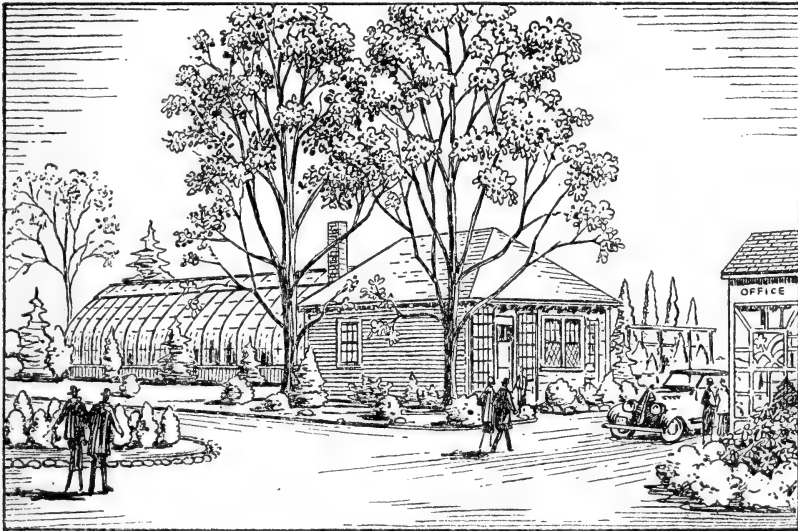

**Bulb House, Greenhouses and Sales Yard**

## Climbing Roses

Dormant plants for early Spring, 75c. each, \$6.50 per 10 unless otherwise noted.

After May 1st we offer all varieties growing in large Cloverset pots at \$1.00 each, unless otherwise noted.

**AMERICAN PILLAR.** Large clusters of single bright pink flowers with white centers.

**BLAZE.** (Plant Pat. No. 10.) Everblooming Paul's Scarlet, \$1.00 each, potted \$1.25.

**CLIMBING AMERICAN BEAUTY.** Brilliant carmine flowers, fragrant.

**COPPER GLOW.** Deep coppery-orange, spicy fragrance, potted \$1.50.

**DOROTHY PERKINS.** Great clusters of soft shell-pink flowers.

**DOUBLOONS.** (Plant Pat. No. 152.) Clusters of cup-shaped yellow blooms. Best yellow climber, \$1.00 each, potted \$1.25.

**DR. VAN FLEET.** Large flowers of exquisite flesh-pink.

**EXCELSA.** Large clusters of scarlet-crimson flowers.

**GOLDEN CLIMBER.** (Mrs. A. C. James.) Golden yellow blooms on long stems, \$1.00 each, potted \$1.25.

**GOLDEN PYRAMID.** Cadmium-yellow. Most vigorous of climbers, \$1.00 each, potted \$1.25.

**HIAWATHA.** Large clusters of single carmine flowers with white center and yellow stamens.

**JACOTTE.** Large semi-double flowers of orange-yellow with coppery tints. Needs protection in exposed locations but is worth it.

**MME. GREGOIRE STAECHLIN.** Crimson buds, large pale pink fragrant flowers.

**MARY WALLACE.** Large bright pink double flowers with soft salmon base.

**NEW DAWN.** (Plant Pat. No. 1.) Everblooming Dr. Van Fleet, \$1.50, potted \$1.75 each.

**PAUL'S SCARLET.** Vivid scarlet. Most beautiful red climber.

**PRIMROSE.** Clusters of soft primrose-yellow flowers, fragrant.

**PURITY.** Pure white cup-shaped flowers borne in sprays.

**ROSERIE.** Enormous trusses of ruffled flowers from creamy white to bright rose-pink.

**SILVER MOON.** Long creamy buds, cream-white flowers with golden anthers. Extremely vigorous plant.

**WHITE DOROTHY PERKINS.** A pure white form of Dorothy Perkins, late blooming.

### FOR GROUND COVER

**GOLDEN GLOW.** (Plant Pat. No. 263.) Clear yellow, fragrant, glossy foliage, \$1.25 each, potted.

**wichuraiana** (Wichurian or Memorial Rose). Trailing plant with shiny leaves and fragrant white flowers, 75c. each.

**w. MAX GRAF.** Large, single, shining pink flowers. Trailing habit, good ground cover, 75c. each.

## Polyantha Roses

Dormant plants for early Spring, 75c. each, \$6.50 per 10 unless otherwise noted.

After May 1st we offer all varieties growing in large Cloverset pots at \$1.00 each, unless otherwise noted.

**ANNE POULSEN.** (Plant Pat. No. 182.) Semi-double, scarlet-crimson. Everblooming, 85c each, potted \$1.10.

**BETTY PRIOR.** (Plant Pat. No. 340.) Buds rosy red, flowers shell pink and similar in form to pink Dogwood blossoms, rich spicy fragrance. Continuous bloom all Summer, 85c. each, potted \$1.10.

**ROSES** — Continued

**CARILLON.** (Plant Pat. No. 136.) Long pointed orange-scarlet buds, open coral-flame, \$1.00 each, potted \$1.25.

**DONALD PRIOR.** (Plant Pat. No. 372.) Clusters of brilliant red flowers with very dark green foliage, damask rose fragrance, continuous bloom, 85c. each, potted \$1.10.

**ELSE POULSEN.** Large single flowers of bright-rose-pink.

**GLOIRE DU MIDI.** (Plant Pat. No. 270.) Brilliant orange-scarlet flowers in huge clusters, 85c. each, potted \$1.10.

**GRUSS AN AACHEN.** Clusters of large flesh-pink to salmon-yellow flowers with deeper centers, delicate perfume.

**IDEAL.** Velvety dark scarlet blossoms in clusters, continuous bloom.

**SMILES.** (Plant Pat. No. 331.) Brilliant salmon-pink flowers, semi-double, 85c. each, potted \$1.10.

**SNOWBANK.** (Plant Pat. No. 279.) Buds buff-orange, clusters of semi-single blush-white flowers, turning to pure white, continuous bloom, 85c. each, potted \$1.10.

**WORLD'S FAIR.** (Plant Pat. No. 362.) Continuous display of color from late Spring until frost. Clusters of large blackish-scarlet blooms, fragrant, golden stamens, \$1.00 each, potted \$1.25.

## Hybrid Rugosa Roses

75c. each, \$6.50 per 10 of one variety

**AGNES** (Rugosa Hybrid). Coppery-yellow buds, pale amber flowers.

**F. J. GROOTENDORST.** Bears clusters of bright, scarlet flowers the entire season.

**PINK GROOTENDORST.** Pink variety of above.

**HANSA.** Double crimson-red flowers.

**SIR THOMAS LIPTON.** Snow white blossoms.

**SHRUB ROSES.** See pages 34-35.

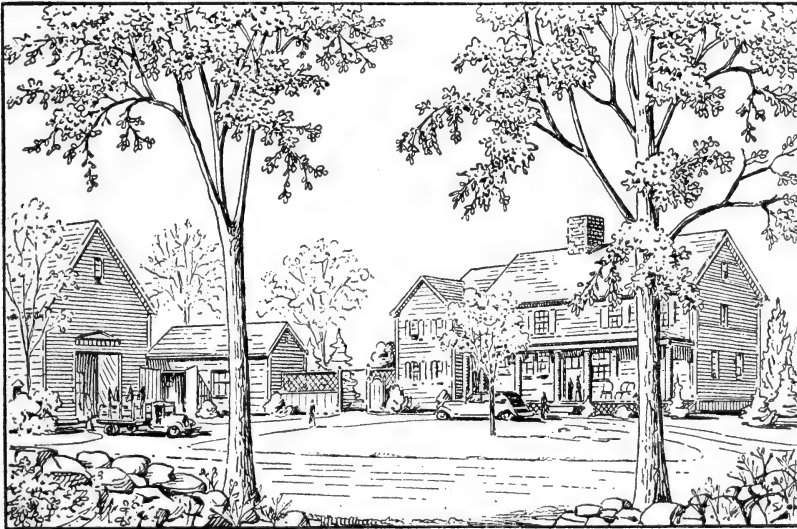

Sunset House

# Rock Garden Plants and Perennials

The plants are 30c. each, \$2.40 per 10, and \$18.00 per 100 unless otherwise marked. 5 or more of one variety will be priced at the 10 rate, 25 or more at the 100 rate.

The asterisk (\*) indicates varieties particularly well adapted for the Rock Garden.

The ultimate height of the plant is given in feet and inches.

The approximate time of flowering is given in months.

**ACHILLEA filipendulina Parker's Variety** (Parker's Fernleaf Yarrow).

Clear yellow, 3-4 ft. June-September.

**millefolium roseum** (Pink Yarrow). 18 in., June-October.

**ptarmica Perry's White**. Clusters of snow-white flowers, 1-2 ft., June-September.

\***sericea**. Green fern-like leaves covered with silvery hairs, 12-18 in., yellow flowers all summer.

\***tomentosa** (Woolly Yarrow). Evergreen foliage and yellow blossoms, 6-8 in., July-September.

**ACONITUM autumnalis** (Autumn Monkshood). Large dark blue flowers.

September-October, 3-4 ft., 45c each, \$4.00 per 10.

**fischeri** (Azure Monkshood). Large spikes of dark blue flowers, 2-3 ft. September-October, 40c. each, \$3.50 per 10.

**fischeri wilsoni** (Violet Monkshood). Light violet-blue blossoms, a rare and lovely variety, 5-6 ft. Autumn flowering, 40c. each, \$3.50 per 10.

**napellus Spark's Variety**. Tall branched spikes covered with deep blue flowers, 5-6 ft. July-August.

**uncinatum** (Wild Monkshood). Slender stems, 3-5 ft., inclined to climb, purple flowers, June-September, 35c. each, \$3.00 per 10.

**ACORUS calamus** (Sweet Flag). Brownish-yellow flowers, effective foliage, 2 ft., suited to moist locations.

**ACTAEA alba** (White Baneberry). White flowers in May followed by white fruit. Grows in shade. 18-24 in.

**rubra** (Red Baneberry). Fluffy white flowers in May followed by scarlet fruit. 2 ft.

\***AEGOPODIUM podograria** (Goutweed). Fast-spreading ground-cover, green and white foliage, 12-14 in.

\***AJUGA genevensis** (Geneva Bugle). Blue flowers, May-June, 6 in. Sun or partial shade.

\***reptans** (Carpet Bugle). Blue flowers, May-June, 4-6 in. Fine ground cover. Sun or partial shade.

\***reptans alba** (White Carpet Bugle). White flowers, 4-6 in., May-June.

\***reptans multicoloris**. Foliage bronze spotted yellow, brown and red, especially in fall.

\***reptans rosea**. Clear pink flowers, May, 4-6 in., 40c. each, \$3.50 per 10.

\***reptans variegata**. Leaves splashed and edged creamy-white.

\***ALLIUM schoenoprasum** (Chives). Rosy-lilac flowers, 12 in., June. Herb used in cooking.

**ALTHEA** (Hollyhocks). Chater's Prize, double, in separate colors of white, pink, rose, yellow, and mixed. Single, in mixed colors only.

**Pink Perfection**. Double center with collar of ruffled petals, lovely clear pink.

\***ALYSSUM argenteum** (Silver Alyssum). Yellow flowers, fine silvery foliage. 12-15 in., June-July.

\***saxatile citrinum**. Lovely pale yellow, 12 in., May.

\***saxatile compacta** (Dwarf Goldentuft). Bright yellow flowers, 1 ft., May.

\***saxatile Sutton's Silver Queen**. Masses of palest lemon flowers, 6 in., May.

- ANCHUSA azurea (italica)** (Dropmore Bugloss). Gentian-blue flowers, 3-4 ft., June-September.
- a. italica, Morning Glory.** Large gentian-blue flowers, 3-4 ft., June and intermittently all summer, 35c. each, \$3.00 per 10.
- \*a. italica, Sutton's Dwarf Dropmore.** Rich shade of blue, 2 ft., mid-summer.
- \*myosotidiflora (Brunnera macrophylla)** (Siberian Bugloss). Bright blue forget-me-not-like flowers, 10-12 in., April-May.
- \*ANEMONE alba** (White Anemone). Single pure white flowers with yellow center, 2-3 ft., September-frost.
- hupehensis** (Chinese Anemone). Rosy-mauve flowers in fall, 12-14 in.
- Marie Manchar.** Beautiful semi-double white, 3 ft., early flowering.
- Queen Charlotte.** Double pink flowers, 2-3 ft., September-November.
- rosea superba.** Single rose-pink flowers, 2 ft., September-November.
- September Charm.** Silver pink flowers, early September.
- September Queen.** Very free flowering, semi-double, rosy-red flowers, September-October.
- \*pulsatilla** (Pasqueflower). Lavender to purple flowers in early spring. 8 in., April-May. Decorative feathery seed-pods.
- \*pulsatilla alba** (White Pasqueflower). White flowered form of pulsatilla, 50c. each, \$4.50 per 10.
- \*sylvestris** (Snowdrop Anemone). White flowers, May-July, 12 in. 40c. each, \$3.50 per 10.
- ANTHEMIS tinctoria kelwayi improved** (Kelway Camomile). Large, pale yellow flowers, 2 ft., June-September.
- Moonlight.** Large, pale yellow flowers, 2½ ft., June-September. Excellent new variety, 50c. each, \$4.50 per 10.
- \*AQUILEGIA alpina** (Alpine Columbine). Drooping blue flowers, 1 ft., May-June.
- \*Blue Butterfly.** Drooping blue blossoms. 1-2 ft., June.
- \*caerulea** (Rocky Mt. Columbine). Bright blue and white, long-spurred, 1-2 ft., May-June.
- \*canadensis** (American Columbine). Bright scarlet and yellow flowers, 2 ft., May-June.
- chrysantha** (Golden-spurred Columbine). Yellow, long-spurred, 3 ft., June-August.
- c. rosea.** Pink shades of above variety.
- c. Silver Queen.** White flowered variety of above.
- Copper Queen.** Copper red, straw-colored corolla, 18 in., 50c. each, \$4.50 per 10.
- Crimson Star.** New. Crimson sepals and spurs, white center, long-spurred, 50c. each, \$4.50 per 10.
- \*flabellata nana alba.** Ivory-white flowers, dwarf, 8-10 in., spring flowering.
- Mrs. Scott Elliot Hybrids.** Wonderful colors, long-spurred.
- vulgaris** (European Columbine). Mixed colors, 2½ ft., double, summer flowering.
- \*ARABIS alpina** (Alpine Rockcress). Pure white flowers in dense masses. 8 in., April-May.
- \*alpina fl. pl.** (Double Alpine Rockcress). Double white flowers, 8 in., April-May, 35c. each, \$3.00 per 10.
- \*alpina rosea** (Pink Alpine Rockcress). Delicate light pink form of above, 35c. each, \$3.00 per 10.
- \*mollis** (Downy Rockcress). Very low plant with glossy evergreen foliage, white blossoms, 6 in., April-May.
- \*ARENARIA grandiflora** (Showy Sandwort). White flowers, June, 6 in.
- \*montana** (Mountain Sandwort). Large white flowers, 4-6 in., May-June.
- \*verna caespitosa** (Moss Sandwort). Moss-like plant, white flowers, 2-3 in., June.
- 5 or more of one variety at 10 rate, 25 or more at 100 rate.**

- \***ARMERIA**. See **Statice**, page 67.
- ARTEMISIA absinthium** (Common Wormwood). Aromatic herb with finely-cut gray foliage, 3 ft.
- \***frigida** (Fringed Wormwood). Showy silvery fringed foliage, 8-12 in.
- lactiflora** (White Mugwort). A tall border plant with sprays of cream-white flowers, 4-5 ft., August-September.
- \***pontica** (Roman Wormwood). Silvery foliage, whitish-yellow flowers in nodding heads, 9-12 in.
- Silver King** (Ghost Plant). Misty silver-gray foliage, 3 ft.
- \***stellerina** (Dusty Miller). Silvery finely cut foliage, suited for edging, 12 in.
- \***ASARUM canadense** (Wild Ginger). Heart shaped leaves, small brownish-purple flowers, 8-12 in., April-May, likes moist location.
- ASCLEPIAS tuberosa** (Butterfly Weed). Showy orange flowers, 18-24 in., July-September.
- \***ASPERULA odorata** (Sweet Woodruff). White flowers, fragrant foliage, 6-8 in., 40c. each, \$3.50 per 10.
- \***ASTER alpinus** (Rock Aster). Large, single, lavender-blue flowers. May-June, 6-8 in.
- \***alpinus albus** (White Rock Aster). Dwarf, large, single, white flowers, 6-8 in., May-June, 35c. each, \$3.00 per 10.
- \***subcoeruleus** **Star of Eisenach**. Lavender-blue, 8-12 in., June, 45c. each, \$4.00 per 10.

## Hardy Asters

- Acme**. Clear lavender-blue, 4-5 ft., September-October.
- Adorable**. Rose-pink, 4-4½ ft., September-frost, 40c. each, \$3.50 per 10.
- Barr's Pink**. Bright pink, 4-5 ft., August-September.
- Beechwood Challenger**. Brilliant crimson-red, 2-3 ft., September, 50c. each, \$4.50 per 10.
- Blue Eyes**. Clear lavender blue, 2-3 ft., August-September.
- Blue Gem**. Double rich blue, 4 ft., September-October, 35c. each, \$3.00 per 10.
- Blue Lagoon**. Deep lavender-blue, 2½ ft., September.
- Charles Wilson**. Ruby red, 3 ft., September.
- Gayborder Queen**. Rosy-lavender, 3 ft., September.
- Grey Lady**. Semi-double, lavender-pink, 4 ft., September.
- Harrington's Pink**. True pink, semi-double, 3-5 ft., mid-September, 40c. each., \$3.50 per 10.
- Hybridus luteus**. Sprays of tiny yellow flowers, 2 ft., August-September.
- King of the Blues**. Deep blue, 2-2½ ft., August-September.
- Mrs. Davis Evans**. Tall, late, large light blue flowers, 3-4 ft., September.
- Mrs. Raynor**. Rosy purple, 4-5 ft., September.
- Mt. Everest**. Best tall white, 3-4 ft., September, 40c. each, \$3.50 per 10.
- Mt. Rainier**. Creamy white, 4 ft., September.
- Multiflora**. Heather-like foliage, sprays of small white flowers, 3-4 ft., September.
- Novae-angliae** (New England Aster). Large purple flowers, 4-5 ft.
- Novae-angliae alba**. White flowered form of above.
- Pulchellus**. Deep purple flowers, similar to *Novae-angliae*, 4-5 ft., September.
- Queen Mary**. Large lavender-blue flowers, 3½ ft., 40c. each, \$3.50 per 10.
- Red Rover**. Crimson buds, rosy-red flowers, 2-3 ft., September, 40c. each, \$3.50 per 10.
- Ryecroft Purple**. Deep violet-purple, 5-6 ft., October.
- Semiplena**. Clear pink, 2-3 ft., September.
- Skylands Queen**. Beautiful large, single, light blue flower, 3-4 ft., September, 35c. each, \$3.00 per 10.
- White Climax**. White, center gold to wine, 3 ft., late September.
- Plants are 30c. each, \$2.40 per 10, \$18.00 per 100 except as noted.**

## DWARF HYBRID ASTERS

- \***Amelleus elegans.** Large, deep blue flowers, 12–18 in., August–September.
- \***Campbell's Pink.** Lavender-pink, 12–18 in., October.
- \***Countess of Dudley.** Clear pink flowers, 9–12 in., September, 35c. each, \$3.00 per 10.
- \***Daphne.** Compact, soft pink, 12 in., September.
- \***Frikarti.** Large clear lavender-blue, 1–2 ft., August–frost, 40c. each, \$3.50 per 10.
- \***Lady Henry Maddocks.** Soft pink flowers in abundance, 9–12 in., September.
- \***Lavanda.** Lavender-violet, 1 ft., September–October, 35c. each, \$3.00 per 10.
- \***Mauve Cushion.** Soft mauve flowers, compact plants, 6–8 in., October–November.
- \***Niobe.** White, compact, 8–12 in., September–October, 35c. each, \$3.00 per 10.
- \***Snowsprite.** Large white flowers, 6–8 in., September.
- \***Victor.** Clear violet-blue flowers, 6–8 in., September.
- \***Ypres.** Rosy-pink blossoms, 18–24 in., September.
- ASTILBE Gladstone.** Lovely pure white variety, 18 in., June–July, 50c. each, \$4.50 per 10.
- Marguerite Van Rechteren.** Vivid lilac-red, 4–5 ft., July–August, 35c. each, \$3.00 per 10.
- Peachblossom.** Brilliant pink. July–August, 50c. each, \$4.50 per 10.
- Salland.** Red flowers tinged with blue, 3 ft., July–August, 35c. each, \$3.00 per 10.
- \***AUBRIETIA eyri.** Soft violet, April–May, 3–4 in.
- \***leichtlini.** Large-flowered, rosy-purple, 3–4 in., April–May.
- \***Whitewell Gem.** Lavender, 3–4 in., April–May.
- BAPTISIA australis.** Dark blue lupine-like flowers, 2–3 ft., May–June.
- BOCCONIA cordata** (Plume Poppy). Cream white flowers in large terminal panicles, 6–8 ft., July–August.
- BOLTONIA asteroides** (White Boltonia). White flowers, 5–6 ft., September–October.
- latisquama** (Violet Boltonia). Lavender-pink flowers, 3–4 ft., September–October.
- \***CALAMINTHA alpina** (Calamint). Rich purple flowers, 6 in., aromatic herb.
- \***CALTHA palustris** (Marshmarigold). Yellow flowers in April, 1 ft., suitable for moist locations.
- \***CAMPANULA carpatica** (Carpathian Bellflower). Blue bell-shaped flowers, 9 in., June–October.
- \***carpatica alba** (White Carpathian Bellflower). White flowered form of above.
- \***carpatica turbinata.** Close mats of foliage, large cup-shaped blue flowers. Dwarf.
- \***garganica.** Masses of blue star-like flowers, 3 in., June–September, 50c. each, \$4.50 per 10.
- \***glomerata acaulis** (Low Cluster Bellflower). Large blue flowers, 3–5 in., June–July, 40c. each, \$3.50 per 10.
- \***glomerata superba** (Showy Cluster Bellflower). Dark violet flowers in showy clusters, 1–1½ ft., June–July.
- medium** (Single Canterbury Bells). Blue, Pink, White. Mixed only. May–June, 2½ ft.
- medium calycanthema** (Cup-and-Saucer). Blue, Pink, White. May–June, 2½ ft.
- \***muralis.** Masses of star-shaped blue flowers, 3 in., June–July, 50c. each, \$4.50 per 10.

5 or more of one variety at 10 rate, 25 or more at 100 rate.

**CAMPANULA** — Continued

- persicifolia** (Peachleaf Bellflower). Large blue bells, 2-3 ft., June-July.  
**persicifolia alba** (White Peachleaf Bellflower). 2-3 ft., June-July.  
**\*rotundifolia** (Harebell). Clear blue flowers, 1 ft., June-August.  
**CASSIA marilandica** (Wild Senna). Tall shrub-like plant, yellow flowers, 3-4 ft., June-September.  
**\*CENTAUREA dealbata** (Persian Centaurea). Rose-pink flowers, 18 in., June-August.  
**macrocephala**. Large, thistle-like yellow flowers, fine for cutting or border, 3 ft., July-August.  
**montana** (Mountain Bluet). Large violet-blue flowers 18 in., June-July.  
**\*CERASTIUM tomentosum** (Snow-in-Summer). Mass of white flowers and silvery foliage, 3-6 in., May-June.  
**\*CERATOSTIGMA plumbaginoides** (Larpenite Plumbago). Dwarf spreading plant, deep blue flowers, bronze foliage in fall, 6-8 in., August-September.  
**\*CHEIRANTHUS allioni** (Siberian Wallflower). Very fragrant, bright orange flowers all summer, 10-12 in.  
**CHELONE lyoni** (Pink Turtlehead). Deep rose spikes, 2-3 ft., August-September, 35c. each, \$3.00 per 10.

## Hardy Chrysanthemums

### CUSHION VARIETIES

- \*Amelia** (Pink Cushion). Completely covered with pink blossoms, dwarf, August-September.  
**\*Amelia Bronze** (King Cushion). Bronzy-salmon tinged with pink.  
**\*Amelia Red** (Red Cushion). Deep, bright red, cushion-shaped plant, August-frost, 35c. each, \$3.00 per 100.  
**\*Amelia White** (Queen Cushion). Very fine white flowered form of above.  
**\*Amelia Yellow** (Golden Cushion). Pure golden yellow.  
**\*Dean Kay**. Large cushion-shaped plant covered with semi-double pink blossoms from August to frost.

### CUSHION POMPON VARIETIES

- \*Little Bob**. Cushion-shaped plant covered with double mahogany-bronze blossoms, October-November.  
**September Bronze**. (1942.) Golden bronze to warm bronze. September-frost, 50c. each, \$4.50 per 10.  
**September Cloud**. (1942.) Purest white with primrose shading in center, September-frost, 50c. each, \$4.50 per 10.  
**September Gold**. (1942.) Brilliant golden-yellow. September-frost, 50c. each, \$4.50 per 10.

### GARDEN VARIETIES, Double.

- \*Algonquin**. Clear yellow, 1½ ft., spreading habit, September-October.  
**Baby**. Button type, yellow, October-November.  
**Barbara Cumming**. Large, bronze yellow shading to clear yellow, August-September.  
**Burgundy**. Cerise-crimson with amaranth tones, fragrant, September-October.  
**Early Bronze**. Pompon, bronzy-yellow. Very hardy, August-September.  
**Ethel**. Deep red, miniature pompon, October-November.  
**Gleam O'Gold**. Splendid primrose yellow, 2 ft., September-October.  
**Granny Scoville**. Large fluffy flowers, coral-bronze, October.  
**Harvest Moon**. Large, clear golden yellow, October-November.  
**Irene**. Pure white compact pompons, October.  
**Jean Treadway**. Lovely light pink with deep rose-pink center, September-October.  
**Lavender Lady**. Extra large, silvery-lavender, fragrant, September-October.

Plants are 30c. each, \$2.40 per 10, \$18.00 per 100 except as noted.



## CHRYSANTHEMUMS — Continued

- Lillian Doty.** Lavender-pink pompon, October-November.  
**Mrs. Pierre W. Dupont, III.** (1942.) Magnificent, large, peach tinted bronze. Early October, 40c. each, \$3.50 per 10.  
**Normandie.** Opens creamy-white turning to delicate pink, September-October.  
**October Girl.** Pink shaded lavender, September-October.  
**Pale Moon.** Lovely, fluffy pale yellow flowers, September-October.  
**Red Doty.** Large, wine-red flowers, very hardy, October-November.  
**Roberta Copeland.** Free-flowering, semi-double, opens bright rose-red, shades to rose and salmon gold, September.  
**Rose Glow.** Raspberry-pink. Remarkably free. September-October, 40c. each, \$3.50 per 10.  
**Ruth Cumming.** Rich reddish-bronze with terra-cotta shades, large flowers, September-October.  
**R. Marion Hatton.** Bright yellow pompon, September-October.  
**Ruth Hatton.** Ivory-white pompon, September-October.  
**\*Seminole.** Cream-white, 1½ ft., August-September.  
**Tasiva.** Large white flowers. 1½-2 ft., September, 40c. each, \$3.50 per 10.  
**The Moor.** Brilliant wine-red with deeper center, September.  
**Vivid.** Rosy-crimson to amaranth-red, very hardy, September-October.  
**Yellow Gem.** Bright canary-yellow pompon, 18 in., early October.

## GARDEN VARIETIES, Single.

- Acacia.** Pale yellow, September-October.  
**Agnes Selkirk Clark.** Large, bronzy-pink and apricot to salmon, September-October.  
**Apollo.** Sparkling combination of bronze, red and gold, suffused with glowing salmon. October.  
**\*Astrid.** Lovely flowers, 3 inches or more in diameter, soft pink with apricot tints and yellow center, very hardy, 12-18 in., October.  
**Autumn Lights.** Coppery-bronze with orange tints, September-October.  
**Ceres.** Flowers of old gold, chamois-yellow and soft coppery bronze. October.  
**\*Clara Curtis (Rubellum).** Salmon-pink, daisy-like flowers. 12-18 in. August-September, 40c. each, \$3.50 per 10.  
**Daphne.** Handsome daphne-pink flowers, October.  
**Diana.** Semi-double, soft salmon-pink, October.  
**Hebe.** Delightfully fragrant, silvery-pink, September-October.  
**Innocence.** Opens pure white, changes to soft pink. September-October.  
**Louise Schling.** Semi-double, salmon-red flowers, very free-flowering, September-October.  
**Mars.** Deep amaranth-red changing to wine-red, large flowers, October.  
**Mercury.** Large, bronzy-red flowers, changing to coppery-bronze. September.  
**Peachblow.** (1942.) Blend of salmon-pink, fawn and bronze. 2½ ft. Late September-frost, 50c. each, \$4.50 per 10.  
**Pink Lustre.** Large semi-double orchid-pink, very free-flowering, September-October.  
**Saladin.** Semi-double, oriental red shading to coral-red, fragrant, September-October.  
**Saturn.** Large blooms of brilliant orange-bronze with yellow centre, fragrant, September-October.  
**Silver Moon.** (1942.) Milky-white petals, pale yellow central halo. 2½ ft. September-frost, 50c. each, \$4.50 per 10.  
**Venus.** Large, rose-pink, fragrant, September.  
**Vulcan.** Carmine-red to bronze-crimson, October.

## PYRENEES VARIETIES, maximum.

- Burbank Frilled.** Large white flowers with frilled petals, 12-18 in., July-September, 35c. each, \$3.00 per 10.

5 or more of one variety at 10 rate, 25 or more at 100 rate.

**CHRYSANTHEMUMS (Pyrenees)**—Continued

**Esther Reed.** Very double, pure white, 18 in., June-October, 50c. each, \$4.50 per 10.

**King Edward.** Everblooming Shasta Daisy. 2 ft.

**Victor.** Our introduction. Very large, clear white flowers with double row of petals. Long strong stems, best for cutting, everblooming, 50c. each, \$4.50 per 10.

**SPECIE VARIETIES**

**arcticum** (Arctic Daisy). Attractive clumps of pure white daisy-like flowers, 8-12 in., September-October.

\***coreanum.** (Korean Chrysanthemum). White to pink, large single flowers in autumn, 8-12 in.

**uliginosum.** See *Pyrethrum uliginosum*, page 66.

**SPOON VARIETIES.** New. Spoon-shaped petals, September flowering.

**Spoon Pink.** Soft pink. Semi-double, September-October. 2½-3 ft.

**Spoon White.** September-October. 2½-3 ft.

**Spoon Yellow.** September-October. 2½-3 ft.

**CIMICIFUGA racemosa.** Tall graceful perennial, creamy-white flowers, 4-6 ft., July-September. Does well in shade.

**racemosa simplex** (Kamchatka Bugbane). Spikes of white flowers, 3-4 ft., September to mid-October, 75c. each. \$7.00 per 10.

**CLEMATIS heracleaefolia davidiana** (Fragrant Tube Clematis). Bright green foliage, tubular flowers of deep lavender-blue, fragrant, 2½ ft., August-September. 35c. each, \$3.00 per 10.

**recta.** Fragrant white flowers in showy clusters. June-July. 2-3 ft. 40c. each, \$3.50 per 10.

\***CONVALLARIA majalis** (Lily-of-the-Valley). 8 in., May-June. Strong clumps.

\***COREOPSIS auriculata nana.** Dwarf plant with tufts of dark green leaves and deep golden-orange flowers, 3 in., all summer.

**grandiflora** (Big Coreopsis). Large golden yellow flowers, 2 ft., May-November.

**microphylla.** Mass of small golden flowers with dark centers, 2-3 ft., July-August.

\***rosea.** Very distinctive, small pale rose flowers, 1 ft., July-August.

\***CORNUS canadensis** (Bunchberry). Woodland plant with beautiful red berries, 4-8 in., does well in shade.

\***CYPRIPEDIUM acaule** (Ladyslipper or Moccasin Flower). Clear lavender-pink, 1 ft., June, 50c. each, \$4.50 per 10.

\***pubescens** (Yellow Ladyslipper). Large yellow flowers in May, 1 ft., 50c. each, \$4.50 per 10.

\***spectabilis** (Showy Ladyslipper). Pink or rose and white flowers, 1-1½ ft., May-June, 60c. each, \$5.50 per 10.

**CYTISUS.** See Shrubs, page 29.

**DELPHINIUM belladonna Fanny Stormonth.** Bright blue hybrid of Belladonna, 4 ft.

**b. Cliveden Beauty.** Large-flowered, light blue Hybrid, 3½ ft.

**bellamosum Improved.** Dark blue form of Belladonna, 2-3 ft.

\***grandiflorum album** (White Chinese Delphinium). Fernlike foliage, pure white flowers. Blooms all summer. 18 in.

\***g. azureum** (Chinese Delphinium Azure Fairy). Soft azure blue flowers. 20 in. All summer.

\***g. chinense** (Chinese Delphinium). Fine feathered foliage and gentian-blue flowers, 18 in., all summer.

\***g. minor** (Tom Thumb Ultramarine). Dwarf species, with beautiful ultramarine flowers. 1 ft.

**English Hybrids mixed.** Mixture of lovely colors, many double flowers, 5-6 ft., bloom all summer.

**Plants are 30c. each, \$2.40 per 10, \$18.00 per 100 except as noted.**

**DELPHINIUM — Continued**

- Pacific Hybrids.** New. Huge florets in lovely colors, mostly double, strong wiry stems, about 5 ft., disease resistant. In separate colors of light blue, dark blue, and lavender shades, 50c. each.
- Pacific Hybrid Clear White.** Very large, double white, \$1.00 each.
- \***DIANTHUS alpinus.** Various shades of pink and rose. 4 in. July-August, 35c. each, \$3.00 per 10.
- \***barbatus** (Sweet William). In separate colors: Newport pink, red and white, 18 in., June-July.
- \***caesius superba grandiflora** (Cheddar Pink). Compact tufts of grayish foliage, delicate, fragrant, pink flowers, 4-6 in., May-July.
- \***caryophyllus Grenadin** (Clove Pink or Hardy Carnation). Double, fragrant, scarlet flowers, 10-12 in., June.
- \***caryophyllus Tausendschon.** Salmon pink form of above.
- \***caryophyllus White.** White form of above.
- \***caryophyllus White Gold.** Pale yellow form of above.
- \***deltoides Brilliant** (Maiden Pink). Small, crimson flowers, 6 in., June-July.
- \***Her Majesty.** Large, double, glistening white flowers, very fragrant, 10 in., July-August, 35c. each, \$3.00 per 10.
- \***latifolius Beatrice.** Double salmon-pink shade. 6-8 in. everblooming, 35c. each, \$3.00 per 10.
- \***latifolius Furst Bismarck.** Everblooming, double rose-red flowers, 6-8 in.
- \***latifolius Silver Mine.** Pure white. June-September, 50c. each, \$4.50 per 10.
- \***plumarius** (Border or Spice Pink). Mixed colors, 12 in., June.
- \***Rose Unique.** Very double, deep rose-pink, carnation type, exceptionally fragrant.
- \***Roys (Hybrid of Dianthus neglectus).** Neat cushion-shaped plant, lovely large clear pink flowers, 4-6 in., mid-season flowering, 35c. each, \$3.00 per 10.
- \***winteri Mrs. Back.** Fragrant, single white flowers with crimson eye, 1 ft. Very hardy.
- \***DICENTRA exima** (Fringed Bleeding Heart). Delicate, fern-like foliage, drooping rose flowers, excellent plant for shade, 12-15 in., blooms all summer.
- spectabilis** (Bleeding Heart). Long graceful racemes of pink heart-shaped flowers, 2 ft. Will grow in partial shade, 40c. each, \$3.50 per 10.
- DICTAMNUS fraxinella** (Gas Plant). Rose pink flowers, dark green foliage 2-3 ft., June, 40c. each, \$3.50 per 10.
- fraxinella alba** (White Gas Plant). White flowered form of above. 40c. each, \$3.50 per 10.
- DIGITALIS ambigua (grandiflora)** (Hardy Foxglove). Spikes of yellow flowers, 2-3 ft., June-July.
- purpurea** (Foxglove). Rosy purple flowers, 2-3 ft., June-July.
- purpurea alba.** White flowered form of above.
- purpurea rosea.** Pink flowered form of above.
- \***DODECATHEON meadia** (Shooting Star). Cyclamen-like blossoms, white to rose, 8-10 in., May-June.
- DORONICUM caucasicum** (Leopardbane). Large, bright yellow daisy-like flowers, 18-24 in., May-June, 45c. each, \$4.00 per 10.
- \***clusi** (Downy Leopardbane). Yellow daisy-like flowers, 12-15 in., April, 45c. each, \$4.00 per 10.
- \***Mme. Mason.** Golden blossoms in spring. Dwarf form. 45c. each, \$4.00 per 10.
- \***DRABA fladnizensis** (Arctic Whitlow Grass). Dwarf, spreading plant covered with white flowers, 3 in., April-May, 35c. each, \$3.00 per 10.
- \***sibirica (repens)** (Whitlow Grass). Low spreading plants with bright yellow flowers, 2-3 in., April.

**5 or more of one variety at 10 rate, 25 or more at 100 rate.**

- ECHINACEA purpurea.** See *Rudbeckia purpurea*, page 66.
- ECHINOPS ritro** (Globe Thistle). Thistle-like plants with globular heads of steel blue flowers, 3-4 ft., July-August.
- \***EPIGAEA repens** (Trailing Arbutus). Prostrate leathery foliage. Waxy pink flowers, likes acid soil and shade, 35c. each, \$3.00 per 10. Clumps, 50c. each.
- \***EPIMEDIUM macranthum** (Longspur Epimedium). Red and violet flowers, well suited for shady places, 6-8 in., May-June, 50c. each, \$4.50 per 10.
- \***macranthum niveum** (Snowy Epimedium). White flowers, 65c. each, \$6.00 per 10.
- \***pinnatum colchicum** (Goldenfleece Epimedium). Yellow flowers, 65c. each, \$6.00 per 10.
- \***ERIGERON alpinus** (Alpine Fleabane). Heads of purplish flowers throughout summer, 9-12 in., 50c. each, \$4.50 per 10.
- \***ERODIUM chamaedryoides roseum.** Mats of dainty foliage with little rosy flowers, blooms all season, likes semi-shade, 50c. each.
- ERYNGIUM amethystinum** (Sea Holly). Flowers, foliage and stems of deep amethyst blue, 2 ft., June-September.
- \***ERYSIMUM aurantiacum** (Orange Erysimum). Mats of bright green foliage, orange blossoms, 6-8 in., July-August.
- EUPATORIUM ageratoides** (Thoroughwort). Minute white flowers in dense heads. 3-3½ ft. August-September.
- \***coelestinum** (Hardy Ageratum). Light purple flowers. 2 ft., August to frost.
- EUPHORBIA corollata** (Flowering Spurge). White flowers similar to Baby's-breath, 2 ft., June-August. Fine for cutting.

#### FERNS (HARDY)

- \***Adiantum pedatum** (American Maidenhair Fern). Shade, 15-24 in.
- Athyrium filixfemina** (Lady Fern). Partial or full shade, 2-3 ft.
- Dennstaedtia punctilobula** (Hay-scented Fern). Sun or light shade, fragrant, 18-24 in.
- Dryopteris marginalis** (Leather Wood Fern). 2½ ft., evergreen.
- \***spinulosa** (Toothed Wood Fern). 18-24 in. Moist woods.
- Onclea sensibilis** (Sensitive Fern). Up to 3 ft., open meadows or bogs.
- Osmunda cinnamomea** (Cinnamon Fern). Often five feet high. Thrives in wet soil, in sun or moist, shady places.
- \***claytonia** (Interrupted Fern). 2-4 ft. Does well in dry, shady places.
- regalis** (Royal Fern). Grows in damp, marshy places, 2-3 ft.
- \***Polypodium vulgare** (Common Polypody). 6 in., evergreen. Shade.
- Polystichum acrosticoides** (Christmas Fern). 12-18 in., evergreen.
- Pteritis nodulosa** (Ostrich Fern). Graceful, plummy growth, 3-4 ft.
- \***FESTUCA glauca** (Blue Fescue). Dwarf tufts of bluish green grassy foliage, 1 ft.
- FILIPENDULA hexapetala** (*Spiraea filipendula*). Pink buds and white flowers in graceful sprays, 2 ft., June and July.
- \***h. flore pleno.** Double white flowers, 15 in., 50c. each, \$4.50 per 10.
- palmata elegans.** Plumes of light pink flowers, 3 ft., June.
- FUNKIA.** See *Hosta*, page 58.
- \***GAILLARDIA aristata grandiflora** (Blanketflower). Shades of orange, yellow and red, 2 ft., June-November.
- \***Burgundy.** Deep wine-red Hybrid, 35c. each, \$3.00 per 10.
- \***Goblin.** Very compact. Red and yellow, bicolor.
- Mr. Sherbrooke.** Large, golden-yellow flowers, pale green foliage, 1½-2 ft., May-October, 50c. each, \$4.50 per 10.
- \***GALAX aphylla** (Galax). Shiny, evergreen, heart-shaped leaves, turning brilliant scarlet when exposed to sun, white blossoms in May, 8-10 in.
- Plants are 30c. each, \$2.40 per 10, \$18.00 per 100 except as noted.

- \***GAULTHERIA procumbens** (Wintergreen). Green and bronze foliage, bright red fruit. Interesting ground-cover.
- \***GENTIANA andrewsi** (Closed Gentian). Closed, intense, deep blue flowers. 8-12 in., September-October.
- \***cruciata**. Clusters of deep blue flowers, 10 in., August-September, 50c. each, \$4.50 per 10.
- \***lagodechiana**. Clusters of blue flowers speckled inside with white, 2-4 in., July, 50c. each, \$4.50 per 10.
- \***GERANIUM sanguineum** (Cranesbill). Attractive foliage, rose-purple flowers all summer, 18 in.
- sanguineum lancastriense** (Prostrate Geranium). Apple-blossom pink, dwarf, 35c. each, \$3.00 per 10.
- \***GEUM sibiricum**. Orange red, 10 in., in flower all summer.
- GYPSOPHILA Bristol Fairy** (Double Babysbreath). Double white flowers throughout summer, fine for cutting, 2-3 ft., 40c. each, \$3.50 per 10.
- paniculata** (Babysbreath). Mass of tiny white flowers, 2½ ft., July-September.
- \***repens** (Creeping Babysbreath). Beautiful trailing plant for rock gardens, white flowers, 6 in., July-June.
- \***repens rosea**. Pink form of above.
- \***Rosy Veil**. Dwarf double pink. 50c. each, \$4.50 per 10.
- HELIENIUM autumnale Chippersfield Orange**. Large heads of copper and gold blooms. 4 ft. August-September, 40c. each, \$3.50 per 10.
- a. superbum**. Golden yellow flowers in late summer, 3-4 ft.
- tenuifolium Riverton Beauty**. Rich lemon-yellow, center large purplish-black cones, 4 ft. August-September.
- t. Riverton Gem**. Old gold and bright terra cotta, August-September.
- \***HELIANTHEMUM alpestre**. Double, apricot, very prostrate.
- \***chamaecistus** (Rock or Sun Rose). Colors: amber (salmon), deep red, pink, white, yellow, 8 in., June-July.
- HELIANTHUS mollis** (Sunflower). Gray velvety foliage, lemon-yellow flowers, 3 ft., July-September.
- HELIOPSIS pitcheriana** (False Sunflower). Deep orange-yellow flower, 3-4 ft., July-October.
- scabra excelsa**. Chrome-yellow deepening to bright yellow, nearly double flowers, 3 ft., mid July to end of September.
- scabra incomparabilis**. Rich golden yellow, nearly double. 3 ft., July to autumn, 50c. each, \$4.50 per 10.
- \***HELLEBORUS niger** (Christmas Rose). Large white flowers tinted pink, 1 ft., mid-winter, \$1.00 each.
- HEMEROCALLIS Apricot** (Apricot Daylily). Apricot-yellow, May-June.
- Dwarf Golden Yellow**. Large flowers, 18-24 in., early.
- flava** (Lemon Daylily). Fragrant, rich lemon color, 3 ft., June.
- fulva** (Orange Daylily). Suitable for sunny or shady places, coppery-orange shaded crimson, 3 ft., July.
- fulva variety Kwanso**. Double variety of Hemerocallis fulva.
- middendorffi** (Amur Daylily). Orange-yellow, 2 ft., June.
- \***minor** (Dwarf Daylily). Golden-yellow, 12-15 in., June.
- thunbergi** (Early Thunberg Daylily). Much like Flava, rich buttercup-yellow, 3 ft., July-August.

#### HYBRID HEMEROCALLIS

- Aureole**. Large flower, orange-yellow, 3 ft., June.
- Bay State**. Deep yellow, 4 ft., June-July.
- Cressida**. Rich orange, 2-3 ft., July-August.
- Golconda**. Fine chrome-yellow, fragrant, 4 ft., July.
- Goldeni**. Deep gold, 2-3 ft., July-August.
- Gold Standard**. Large flower, canary-yellow, July-August, 35c. each.
- Hyperion**. Pale canary-yellow. 4 ft., July-August, 75c. each.
- 5 or more of one variety at 10 rate, 25 or more at 100 rate.**

**HYBRID HEMEROCALLIS**—Continued

- Mrs. A. H. Austin.** Large, deep golden-yellow, 3 ft., July-August, 40c. each, \$3.50 per 10.
- Mrs. W. H. Wyman.** Pale lemon-yellow, latest to flower, July-August, 50c. each, \$4.50 per 10.
- Ophir** (Farr). Large golden-yellow, 4 ft., August, 50c. each, \$4.50 per 10.
- \***HEPATICA acutiloba** (Sharplobe Hepatica). Lovely, early-spring-flowering plant. Lavender, blue, or white, 4-6 in.
- \***triloba** (Roundhole Hepatica). Mostly pale lavender or white, 4-6 in., April-May.
- HESPERIS matronalis** (Dames Rocket). Rosy-lavender, 2-3 ft., June-July.
- m. alba.** White flowered variety of above.
- \***m. nana candidissima.** Pure white, dwarf, 12-18 in., May-June.
- \***HEUCHERA sanguinea** (Coralbells). Bright crimson, 12-18 in., June-September, 35c. each, \$3.00 per 10.
- \***s. Perry's White.** White flowers, June-September.
- \***s. Pluie de Feu.** Coral-red, 2 ft., 35c. each, \$3.00 per 10.
- \***s. Rosmundi.** Coral-pink, 2 ft., summer flowering.
- \***s. Snowflake.** Pure white, large flower, 2 ft., 35c. each.
- HIBISCUS moscheutos** (Marvel Mallows). Red, pink and white, 4-5 ft., August-September, 35c. each, \$3.00 per 10.
- moscheutos mixed.** Mixed colors.
- HOLLYHOCKS.** See *Althea*, page 48.
- HOSTA caerulea** (Blue Plantainlily). Blue flowers, July-August, 35c. each, \$3.00 per 10.
- lanceifolia** (Lanceleaf Plantainlily). Spikes of pale lavender flowers suitable for shade, July-August, 2 ft.
- \***lanceifolia undulata variegata.** White and green foliage, blue flower, 6-8 in., June and July.
- plantaginea subcordata grandiflora** (Giant White Plantainlily). Very large, pure white, lily-shaped, fragrant flowers, 50c. each, \$4.50 per 10.
- \***HYPERICUM buckleyi** (St. Johnswort). Subshrub, very hardy. Flowers yellow. To 1 ft. Border plant. 50c. each, \$4.50 per 10.
- \***repens** (Creeping St. Johnswort). Soft yellow flowers, 40c. each, \$3.50 per 10.
- \***IBERIS sempervirens** (Evergreen Candytuft). Pure white flowers, 8-10 in., May.
- \***s. Little Gem** (Dwarf Evergreen Candytuft). One of the neatest of rock plants, masses of white flowers, 6 in., May-June.
- INCARVILLEA delavayi** (Trumpet Flower). Large, rose, gloxinia-like flower, 12-18 in., June-July, 35c. each, \$3.00 per 10.
- Hybrida Bee's Pink.** Soft pink, large trumpet-shaped flowers. 18 in., 50c. each, \$4.50 per 10.
- \***INULA ensifolia.** Large yellow, daisy-like flowers. Prefers full sun. 12 in., July-August, 50c. each, \$4.50 per 10.

**IRIS, BEARDED**

In the description of the color of Iris, the "S" signifies the standards or upright petals and the "F" the falls or drooping petals.

**Albert Victor.** S. soft blue; F. lavender.

**Alcazar.** S. bluish-violet; F. deep purple.

**Ambassadeur.** S. smoky red-violet; F. deeper color, velvety texture.

**Blue Velvet.** Deep velvety blue, 35c. each, \$3.00 per 10.

**Caprice.** S. rosy red; F. deeper and richer, fragrant.

**Cecil Minturn.** Soft cattleya rose.

**Dream.** Lilac-pink.

**Duke of York.** Soft mauve, tall and branching, 35c. each, \$3.00 per 10.

**Frieda Mohr.** Very large, mauve-pink, fragrant.

**Gold Foam.** Deep golden-yellow, ruffled falls, rich orange beard.

**Gold Imperial.** Golden yellow.

Plants are 30c. each, \$2.40 per 10, \$18.00 per 100 except as noted.

## IRIS, BEARDED—Continued

**Helge.** Lemon-yellow with pearl shading, huge flower.

**Indian Chief.** S. bronzy-violet; F. dahlia-carmine, 35c. each, \$3.00 per 10.

**Opera.** S. reddish-lilac; F. dark velvety purple.

**Pallida dalmatica.** Lavender-blue.

**Pallida dalmatica Princess Beatrice.** Clear lavender-blue shading to silvery blue at base, fragrant, 2-3 ft., 35c. each, \$3.00 per 10.

**Pluie d'Or.** Clear, intense yellow.

**Prairie King.** Velvety blue.

**Primrose.** S. deep yellow; F. lighter yellow.

**Rameses.** Lovely blend of amber-yellow and mauve-pink with yellow glow at center, 35c. each, \$3.00 per 10.

**Red Dominion.** S. deep red; F. full flaring velvety red, 35c. each, \$3.00 per 10.

**Rheingauperle.** One of the best light, rose-pinks.

**San Francisco.** Large white flower edged with lavender-blue.

**Seminole.** S. reddish violet; F. velvety violet.

**Sunlight.** Large soft yellow.

**Susan Bliss.** Magnificent pink.

**Venus de Milo.** Immense pure white, 35c. each, \$3.00 per 10.

## IRIS, BEARDED

We have a number of varieties in surplus quantities which we are offering at 25c. each, \$1.50 per 10 plants. The list is as follows:

**Arnols.** S. rosy-bronze; F. rich velvety purple.

**Aurora.** Light mauve and shell pink.

**Balboa.** Deep mauve, very large.

**Bluet.** Free flowering blue-lavender.

**Chlorinda.** Large amber yellow.

**Colonel Candelot.** S. smoky copper; F. brick red.

**Crimson King.** Deep purple, early, semi-dwarf.

**Crusader.** S. lavender-blue; F. same but deeper in tone.

**Damozel.** S. ruffled blue-lavender; F. white, bordered lavender.

**Fairy.** White suffused with soft blue.

**Flavescens.** Delicate yellow.

**Fro.** S. deep gold; F. brilliant chestnut-brown.

**Gertrude.** Violet-blue.

**Gold Rest.** Uniform deep blue.

**Isoline.** S. pale pinkish buff flushed mauve; F. chinese violet with russet tints.

**Lent A. Williamson.** S. violet; F. rich royal purple.

**Lohengrin.** S. mauve; F. chinese violet.

**Loreley.** S. light yellow; F. ultramarine blue.

**Mme. Chereau.** White, beautifully frilled with clear blue.

**Mme. Chobaut.** Beautiful wine-red on pale citron-yellow.

**Monsignor.** S. rich satiny violet; F. velvety purple crimson.

**Mother-of-Pearl.** Large, light blue-lavender with creamy undertone.

**Petrel.** Large amethyst-purple.

**Prosper Laugier.** S. light cinnamon; F. velvety violet.

**Queen Caterina.** Pale lavender-violet with yellow beard.

**Virginia Morse.** Fine, deep yellow.

**Yellow Moon.** Charming soft yellow, almost cream-white.

**IRIS kaempferi.** Price of the following named varieties is 35c. each, \$3.00 per 10, except as noted.

**Blue Bird.** Single, uniform deep blue.

**Blue Waves.** Single, soft lavender-blue.

**Circe.** Double, royal purple with golden center.

**Fascination.** Double, mauve-pink.

**Gold Bound.** Large, double, white and golden center.

**Hercules.** Double, clear lavender-purple.

**Mahogany.** Large, double, mahogany-red, 40c. each, \$3.50 per 10.

**5 or more of one variety at 10 rate, 25 or more at 100 rate.**

**IRIS** — Continued

- Manadzura.** Double, white veined with blue.  
**Melpomene.** Double, light blue.  
**Neptune.** Single, deep purple.  
**Purple and Gold.** Rich violet-purple, golden throat, large double flower.  
**Red Riding Hood.** A fine single amaranth, veined and suffused white, 40c. each, \$3.50 per 10.  
**Reine des Bulgares.** Single, soft lavender.  
**Templeton.** Double, violet-red.  
**Iris kaempferi** (Mixed). Mixed colors, 25c. each, \$2.00 per 10.  
\***IRIS cristata** (Crested Iris). Creeping species, rich amethyst-blue, striped orange, 3 in., April-May.  
\***cristata alba** (White Crested Iris). White flowered variety of above.  
**dichotoma** (Vesper Iris). Lavender flowers, open in afternoon, 1-2 ft., July-August. Very free flowering, 40c. each, \$3.50 per 10.  
**pseudocorus** (Yellow Swamp Flag). Bright yellow flowers, 3-4 ft., May-June.  
\***pumila Excelsa** (Dwarf Iris). Splendid pale lemon-yellow, 6-8 in., April-May.  
\***pumila Fairy.** Very dwarf, pale blue, 4 in.  
\***pumila Sambo.** Dark purple with crimson veins, 6-8 in.  
\***pumila Schneecuppe.** Large, showy, pure white, 6-8 in.  
**IRIS sibirica orientalis.** Purple-blue, fine foliage, 2-3 ft., June.  
**sibirica Blue Flame.** Brilliant sky-blue, perfect form, 50c. each.  
**sibirica Perry's Blue.** Large blue, 3 ft., June, 35c. each, \$3.00 per 10.  
**sibirica Snow Queen.** White, 3 ft., June.  
\***JASIONE perennis.** Blue flowers, 5-6 in., June-July, 35c. each, \$3.00 per 10.  
**KNIPHOFIA.** See **Tritoma**, page 68.  
**LATHYRUS latifolius** (Perennial Sweet Pea). Mixed colors of purple, pink and white.  
\***LAVANDULA officinalis (vera)** (Sweet Lavender). Fragrant lavender-blue flowers, aromatic foliage, 18 in., July-August.  
\***officinalis Munstead Dwarf (nana).** Good for edging and planting between roses. July-August, 50c. each, \$4.50 per 10.  
**LEWISIA Columbia.** Rosettes of short leaves and rosy flowers. Evergreen, 50c. each, \$4.50 per 10.  
**LIATRIS pycnostachya** (Kansas Gayfeather). Spikes of rosy purple flowers, 5-6 ft., August-September.  
**scariosa alba.** Spikes of white flowers, 2-3 ft., September-October, 35c. each, \$3.00 per 10.  
**spicata** (Blazingstar). Deep purple flowers in spikes, 2-3 ft., July-September.  
**LILIUM canadense** (Canadian Lily). Orange-red blossoms spotted brown 3-4 ft., June-July.  
**candidum** (Madonna Lily). Beautiful, waxy, pure white flowers, delicately fragrant, 3-4 ft., July, 50c. each, \$4.50 per 10.  
**hansonii** (Hanson's Lily). Yellow flowers, spotted brown, fragrant, 4-5 ft. 35c. each, \$3.00 per 10.  
**henryi** (Henry Lily). Rich orange-yellow, 4-6 ft., August-September, 35c. each, \$3.00 per 10.  
**philadelphicum** (Orangecup Lily). Cup-shaped, yellow flowers, spotted with maroon and shaded with orange at the ends of the petals, 3 ft., July, 35c. each, \$3.00 per 10.  
**philippinense formosanum.** Long, pure white flowers with lovely pale emerald-green throat, brownish-purple outside, 35c. each, \$3.00 per 10.  
**regale** (Regal Lily). Pure white, throat flushed yellow, outside of petals rosy-red, 35c. each, \$3.00 per 10.  
**superbum** (American Turk's Cap Lily). A fine native Lily. Bright orange to yellow, spotted brown, 5-6 ft., July-August.

Plants are 30c. each, \$2.40 per 10, \$18.00 per 100 except as noted.



**LILIUM** — Continued

- \***tenuifolium** (Coral Lily). Drooping coral-scarlet flowers in abundance, fine for rock garden, 2-3 ft., May-June.
- tigrinum splendens** (Tiger Lily). Beautiful, orange-red, 5-6 ft., July-August.
- \***umbellatum** (Western Orange-cup Lily). Large umbellate heads of orange-red flowers, 1-2 ft., June-July.
- \***LIMONIUM latifolium** (Sea Lavender). Large panicles of lilac-blue flowers, 1-2 ft., July-September.
- \***LINUM perenne** (Perennial Flax). Blue-gray foliage with large clear blue flowers, 1-2 ft., all summer.
- LOBELIA cardinalis** (Cardinalflower). Long spikes of scarlet flowers, 3 ft., July-August.
- syphilitica** (Blue Lobelia). Spikes of deep blue flowers, 2 ft., August-September.
- \***LOTUS corniculata** (Birdsfoot Trefoil). Trailing, everblooming plant with bright golden flowers, 2-4 in., July-September.
- \***corniculata fl. pl.** Double flowered form of above.
- LUPINUS polyphyllus** (Washington Lupine). Deep blue flowers, 2-3 ft., June-September.
- p. albus.** White flowered form of above.
- p. roseus.** Pink form of above.
- Russell Hybrids.** Wide range of colors, large individual flowers, 3-4 ft., 45c. each, \$4.00 per 10.
- LYCHNIS chalconica** (Maltese Cross). Orange-scarlet flower, 2½ ft., June-July.
- chalconica Salmon Queen.** Beautiful salmon shade. 3 ft. June-July.
- \***haageana** (Haage Champion). Orange-red, scarlet, or crimson, 1-2 ft., June-August.
- \***viscaria splendens fl. pl.** (Double Champion). Rose pink, 1 ft., June-July.
- LYSIMACHIA clethroides** (Clethra Loosetrife). Recurved spikes of pure white flowers, 2 ft., July-September.
- \***nummularia** (Moneywort). Excellent ground cover in shade or sun, shining leaves, yellow bell-shaped flowers, 2-4 in., June-August.
- LYTHRUM salicaria** (Loosetrife). Strong growing plants with spikes of rosy flowers, 3-4 ft., July-September.
- \***MALVA moschata** (Musk Mallow). Fragrant rose or white flowers, 1-2 ft., July-September.
- \***MAZUS rugosus.** Trailing plant, 2-3 in., dainty lilac flowers in early spring.
- MENTHA piperita** (Peppermint). 18 in., July-August. Aromatic herb.
- \***requieni** (Requien Mint). Tiny creeper with mint scented leaves, lavender flowers, grows in shade.
- \***rotundifolia** (Applemint). Aromatic herb. Spikes of purple flowers, 2 ft.
- \***MERTENSIA virginica** (Virginia Bluebell). Spikes of blue flowers, fading to pink, 18 in., April-June.
- \***MITCHELLA repens** (Partridge Berry). Evergreen creeper for shady places, white flowers in spring followed by scarlet fruit, 40c. each, \$3.50 per 10.
- MONARDA didyma** (Oswego Beebalm). Brilliant scarlet flowers, 2-3 ft., July-August.
- d. salmonea** (Salmon Beebalm). Salmon-pink flowers, 2-3 ft., July-August.
- MYOSOTIS palustris semperflorens** (Dwarf Perpetual Forget-me-not). Sky-blue flowers, 8 in., June-September. Prefers shady, moist location.
- \***NEPETA mussini** (Catmint). Clouds of light blue flowers, 1 ft., May-September.

5 or more of one variety at 10 rate, 25 or more at 100 rate.

**NEPETA** — Continued

- \***Six Hills Giant.** Larger flower and more upright habit than Mussini. Does well in dry sunny place.
- \***Souvenir d'Andre Chaudron.** Large, light lavender-blue flowers, 15-18 in., July-August, 40c. each, \$3.50 per 10.

\***OENOTHERA glauca fraseri** (Fraser's Sundrops). Bright lemon-yellow flowers, 1 ft., June-October.

- \***missouriensis** (Ozark Sundrops). Very large bright yellow flowers, prostrate branching, June-August.

\***PACHISTIMA.** See **Broadleaved Evergreen Shrubs**, page 15.

\***PACHYSANDRA.** See **Broadleaved Evergreen Shrubs**, page 15.

**PAEONIA** (Peony)

**Adolphe Rousseau.** Tall, strong grower. Deep garnet flowers, sometimes semi-double, \$1.00 each.

**Alexandre Dumas.** Light violet-rose crown, creamy-white center, fragrant, early mid-season, 50c. each.

**Alsace Lorraine.** Creamy-white with golden center, late flowering, 75c. each.

**Asa Gray.** Soft pink sprinkled with minute dots of deeper pink, large rose shape, very fragrant, midseason, 75c. each.

**Avalanche.** Large compact crown, creamy-white, center tinted lilac, 75c. each.

**Cherry Hill.** Garnet-red, one of the earliest Peonies to bloom, \$1.50 each.

**Duchesse Denemours.** Cup-shaped, sulphur-white flowers, with greenish reflex, fragrant, early, 50c. each.

**Edulis superba.** Bright mauve-pink with a few lilac petals, large, loose, flat crown, flowers early, 50c. each.

**Emile Lemoine.** Full rose type, ivory white, faintly flecked with crimson, 50c. each.

**Felix Crousse.** Very brilliant red, medium to large, globular, 50c. each.

**Festiva maxima.** Very large rose type, pure white, center usually flecked with crimson, strong grower, early, 75c. each.

**Floral Treasure.** Soft pink, midseason, 50c. each.

**Germaine Bigot.** Very large flat crown, pale lilac-rose, center flecked crimson, 50c. each.

**George Washington.** Semi-rose type, large flat flower of uniform dark crimson, tall, midseason, 75c. each.

**Golden Harvest.** Semi-rose type, guard petals flesh-pink with deeper shading, center cream with crimson flecks, 75c. each.

**Grover Cleveland.** Dark crimson, medium height, very good for garden effects, late, \$1.50 each.

**Humeicarnea.** Cherry-pink with silver tips, 50c. each.

**James Kelway.** Very large, loose semi-rose type, flesh, changing to milk-white, early midseason, \$1.00 each.

**Jane Blanc.** Deep rose-pink, fringed petals, 50c. each.

**Jubilee.** Compact rose type, pure ivory-white, very large flat flowers often measuring 10 in. across, \$1.00 each.

**Karl Rosenfield.** Very large, compact semi-rose type, dark crimson, 75c. each.

**Lady Alexandra Duff.** Immense cup-shaped blooms of French-pink, shading to flesh color in center, 75c. each.

**Lafrance.** Very large flat flowers of soft pink with lavender tints at base of petals. Late flowering, \$1.50 each.

**Lecygne.** Very large blossoms with incurved petals. Milk-white. Midseason. Considered the finest white Peony, \$2.00 each.

**Louis Vanhoutte.** Dark crimson, compact, fragrant, 50c. each.

**Marguerite Gerard.** Very large semi-rose type, flesh-pink flecked with crimson, 50c. each.

Plants are 30c. each, \$2.40 per 10, \$18.00 per 100 except as noted.

## PAEONIA—Continued

- Marie Jacquin.** Flowers white or delicate flesh color, side buds often semi-double, resembling waterlilies, free-flowering, midseason, 75c. each.
- Masterpiece.** Medium sized rose type, soft crimson, fragrant, 75c. each.
- Mlle. Leonie Calot.** A beautiful salmon-pink, fading to a soft flesh white, late, 75c. each.
- Mme. Boulanger.** Rose type, extra large, glossy soft rose shading to lilac, bordered silvery flesh color, free flowering, 75c. each.
- Mme. Degalheau.** Very large, globular rose type, soft glossy flesh pink, 75c. each.
- Mme. Deverneville.** Large full bloom, guard petals pure white, center blush, 75c. each.
- Mme. Ducel.** Beautiful rose-pink with silvery reflex, midseason, 75c. each.
- Mme. Emile Galle.** Large cup-shaped bloom of delicate shell-pink. An attractive late variety, 75c. each.
- Mons. Jules Elie.** Clear medium pink with silvery tinge, large globular bloom resembling a Chrysanthemum, midseason, \$1.25 each.
- Mons. Martin Cahuzac.** Very dark garnet or maroon, \$1.00 each.
- Nigricans.** Brilliant dark crimson, semi-rose type, 75c. each.
- Richard Carvel.** One of the best early reds, \$1.00 each.
- Rosa Bonheur.** Bright pink, vigorous, \$2.25 each.
- Solange.** Outer petals delicate cream-white deepening toward center with salmon shading, unusually large, late, \$1.00 each.
- Suzanne Dessert.** Rose type, deep rose color, petals edged with silver, 75c. each.
- Therese.** Rose type, shell-pink, with lighter center, enormous flower, free flowering, \$1.25 each.
- Umbellata rosea.** Rose type, violet-rose, center straw-yellow, free flowering, 50c. each.
- Venus.** Very large crown, delicate shell-pink, very fine variety, 75c. each.
- Walter Faxon.** Vivid shell-pink with salmon shading, \$1.25 each.
- Mixed. 30c. each, \$2.00 per 10, \$15.00 per 100.**

## ORIENTAL PEONIES

- Isani Gidui.** Pure white, thick cushion of golden stamens. One of the best whites, \$4.00 each.
- Makitateyama.** Brilliant pink, \$1.00 each.
- Mikado.** Rich, dark red, \$1.25 each.
- Surugu.** Deep red cup-shaped blooms, \$1.25 each.

## SINGLE PEONIES

- Areos.** Soft pink shading to white, 75c. each.
- Clairette.** Very large pure white flowers, the center mass of stamens bright yellow, \$1.25 each.
- Lejour.** Pure white blossoms, yellow stamens with red tips, \$2.00 each.
- L'Etincelante.** Large flowers of soft clear pink with silvery borders. Fine for garden effects, \$1.25 each.
- Lord Kitchener.** Very early, cherry-red, 75c. each.
- Princess of Wales.** Beautiful shade of pink, \$2.00 each.

## PAEONIA species.

- officinalis rubra plena.** Double clear, bright red, very early, 75c. each.
- officinalis tenuifolia laciniata.** Finely cut foliage, sparkling red blossoms in May, \$2.00 each.
- \***PAPAVER alpina** (Alpine Poppy). Delicate shades of white, pink, orange, yellow and apricot, 6 in., May-October.
- \***nudicaule** (Iceland Poppy). Large, bright yellow, orange, white, and apricot, 1 ft., May-September.
- orientale** (Oriental Poppy). Large scarlet flowers, 2 ft., June-July.
- orientale Beauty of Livermore.** Finest dark crimson with black blotch. Free flowering, 40c. each, \$3.50 per 10.
- orientale Fairy.** Delicate shrimp-pink with four narrow black bands in center, 40c. each, \$3.50 per 10.

5 or more of one variety at 10 rate, 25 or more at 100 rate.

**PAPAYER** — Continued

**orientale Mrs. Perry.** Salmon-rose.

**orientale Perry's White.** White, 50c. each, \$4.50 per 10.

**orientale Purity.** Pure soft pink, no markings, 60c. each, \$5.50 per 10.

**orientale Snowflake.** Brilliant flower, lower half of petals snow-white, upper half flame-orange, dark center, 75c. each. Plant Patent No. 365.

**orientale, Sutton's Double Scarlet.** A fine variety, blossoms earlier and is not so tall as other varieties.

**orientale Wunderkind.** Enormous flower on 3 ft. stem, begonia-rose in color, 60c. each, \$5.50 per 10.

**\*pilosum** (Olympic Poppy). Variety from Mt. Olympus. Delicate apricot flowers all summer, branching habit, 12-18 in., 35c. each, \$3.00 per 10.

**PENSTEMON barbatus.** Pink Beauty. Bright, clear pink flowers, 3-4 ft., June-September.

**Firebird.** A beautiful ruby-crimson. 18-24 in. Free from insect pests. Excellent for cutting, 50c. each, \$4.50 per 10.

**Garnet.** New strain. Spreading habit. Rich garnet, gloxinia-like flowers. 12-18 in. June-frost, 50c. each, \$4.50 per 10.

**GARDEN PHLOX.**

**Africa.** Large blossoms of brilliant carmine-red with blood-red eye, 2-2½ ft.

**Albion.** White flowers, faint rose eye, 2½ ft.

**American Legion.** Vivid rose-red, 4 ft., 35c. each, \$3.00 per 10.

**Antonin Mercier.** A good lavender, 2½ ft.

**B. Comte.** Deep shade of plum-red, 2½ ft., late.

**Beacon.** Brilliant cherry-red, 2-3 ft., midseason.

**Bluehill.** Nearest to blue of any phlox, 3 ft.

**Bridesmaid.** White with light pink center, 2½ ft.

**Caroline Vandenberg.** Beautiful large lavender-blue flowers.

**Columbia** (Plant Patent No. 118). Lovely soft cameo-pink with very light blue eye. 2-2½ ft., 35c. each, \$3.00 per 10.

**Commander-in-Chief.** Beautiful crimson red with darker eye, 2-2½ ft.

**Daily Sketch.** Very large salmon-pink flowers with faint carmine eye, midseason, 35c. each, \$3.00 per 10.

**Daybreak.** Delicate pink, 2 ft., early.

**Debs.** Brilliant crimson, 2½ ft.

**Elizabeth Campbell.** Large flowers of salmon-pink with lighter center, medium height, midseason, 50c. each, \$4.50 per 10.

**Enchantress.** Bright salmon-pink, deeper eye, midseason.

**E. I. Farrington.** Clear pink with dark eye, vigorous, 2-3 ft.

**\*Eva Forester** (Salmon Beauty). Bright salmon-rose, white centers. Dwarf. August. 18 in., 40c. each, \$3.50 per 10.

**Firebrand.** Orange scarlet to vermilion, medium height.

**Frau von Lassburg.** Pure white, 3 ft., midseason.

**Hauptmann Kohl.** Bright red, strong grower.

**Julius Heurlin.** Salmon-pink, 2 ft.

**\*Jules Sandeau.** Rich rose-pink, large heads of flowers, semi-dwarf, 1½ ft.

**Lemahdi.** One of the best dark blues, 2 ft.

**Leo Schlageter.** Brilliant scarlet, 3 ft., 35c. each, \$3.00 per 10.

**L'Esperance.** Light lavender-pink, white center, 2 ft.

**Mme. Paul Dutrie.** Apple-blossom pink.

**Maid Marian.** Uniform soft lavender, 2½ ft., midseason.

**\*Mia Ruys.** Dwarf plants, large trusses of pure white flowers, midseason.

**Miss Lingard.** Earliest flowering white, continuous bloom, 2½ ft., June-July.

**Miss Verboom.** Rose-pink form of Miss Lingard, June-August.

**Mrs. Scholten.** Dark salmon-pink, 1½ ft., midseason.

**Professor Went.** Velvety carmine-red, 2½ ft.

Plants are 30c. each, \$2.40 per 10, \$18.00 per 100 except as noted.

**PHLOX** — Continued

- Rheinlander.** Salmon-pink with claret eye.  
**R. P. Struthers.** Bright rosy-red with crimson eye, 3 ft.  
**Ruth May.** Light flesh pink with darker eye, 2-2½ ft., late.  
**Salmon Glow.** Flame pink shaded with salmon, very vigorous.  
**Silverton.** Large light lavender-blue flowers, medium height.  
**Stella Choice.** Snow-white, 3-4 ft., late.  
**Wellesley.** Clear pink, 2½ ft.  
**Weston.** Our introduction. Similar to E. I. Farrington in form, very large pure white flowers, 2-3 ft., 35c. each, \$3.00 per 10.  
**Widar.** Bright reddish-violet with large white center, 2½ ft.
- \*PHLOX arendsi Louise.** A hybrid of *P. divaricata* and *P. paniculata*. Pale lilac with light carmine eye, low and spreading, everblooming.
- PHLOX, Dwarf or Creeping.**
- \*amoena.** Low plant with bright pink flowers, 6-8 in., May-June.
  - \*divaricata alba.** White form of *divaricata*, 40c. each, \$3.50 per 10.
  - \*divaricata laphami.** A beautiful spring flowering Phlox with soft blue flowers, 1 ft., May-June, 35c. each, \$3.00 per 10.
  - \*ovata** (Mountain Phlox). Rosy-red, 1 ft., June-July.
  - \*stolonifera.** Creeping plant, lavender flowers, 6 in., June.
  - \*subulata** (Moss Pink). Bright rose-pink, 4-6 in., May-July.
  - \*s. alba** (White Moss Pink). Pure white flowers.
  - \*s. atrolilacina.** Pale lilac-blue, May.
  - \*s. atropurpurea.** Deep carmine red.
  - \*s. Blue Hill.** Dark green foliage, clear blue flowers.
  - \*s. Camla.** New. Large pure pink flowers, very free flowering in May-June and blooms again in autumn, though not so profusely, 40c. each, \$3.50 per 10.
  - \*s. Heather.** Lavender.
  - \*s. Vivid.** Bright rose-pink with dark eye. 35c. each, \$3.00 per 10.
- PHYSALIS francheti** (Chinese Lantern). 2 ft., orange-scarlet, lantern-shaped seed pods which last all winter when cut.
- PHYSOSTEGIA virginiana** (False Dragonhead). Pink, 3 ft., July-September.
- virginiana alba.** White flowered form of above.
  - \*virginiana grandiflora Vivid.** Brilliant pink flowers on a stout stem, 1 ft., August-September.
  - Rosy Spire.** Deep rosy-crimson, 3-3½ ft., mid-September, 35c. each, \$3.00 per 10.
  - Summer Glow.** Rosy-crimson, 4 ft., mid-August, 35c. each, \$3.00 per 10.
- PLATYCODON grandiflorum** (Balloonflower). Large, showy, deep blue flowers, 18 in., June-October.
- grandiflorum album.** White flowered form of above.
  - \*mariesi.** Violet blue flowers, 12 in., June-October.
  - \*mariesi alba.** White flowered form of above.
- POLEMONIUM caeruleum** (Greek Valerian). Erect stems of sky-blue flowers, 1½ ft., June-July.
- caeruleum album.** White flowered form of above.
  - \*reptans** (Creeping Polemonium). Dwarf bushy plants, showy blue flowers, April-June.
- POLYGONATUM commutatum** (Great Solomon Seal). Arching branches, white flowers, 35c. each, \$3.00 per 10.
- \*POTENTILLA nepalensis** Miss Willmott. Bright cerise-pink, 9 in., July-September.
- \*Hybrid.** Salmon-pink, 9 in., July-September, 35c. each, \$3.00 per 10.
  - \*tridentata** (Wineleaf Cinquefoil). Splendid evergreen plant with white flowers and brilliant foliage in fall, 6-8 in.
  - \*verna nana** (Cinquefoil). Dense dark green foliage covered in early spring with bright yellow buttercup-like flowers, 2-3 in.

5 or more of one variety at 10 rate, 25 or more at 100 rate.

- \*PRIMULA auricula alpina.** Blooms of various colors from thick rosettes of leaves, fragrant, 6 in., June-July, 40c. each, \$3.50 per 10.
- \*cachemeriana** (Kashmir Primrose). Large globular heads of mauve flowers, 10 in., early spring. Likes moist location.
- \*denticulata grandiflora hybrid** (Himalayan Primrose). Large heads of lilac flowers, 10 in., early spring.
- \*Hybrids** (Oriental Primrose). Mixed colors varying from blush-white to crimson and maroon, 18 in., May-June, 50c. each, \$4.50 per 10.
- \*polyantha Munstead Strain Mixed.** In all shades of yellow, cream, dark orange, some pink and dark rose.
- \*veris** (Cowslip Primrose). Yellow, 6-10 in., April-May.
- \*v. Blue Shades.** Varying shades of blue.
- \*v. Choice Mixed.** Mixed colors, 6-10 in., April-May.
- \*v. White.** Large heads of white flowers.
- \*vulgaris** (English Primrose). Mixed colors, 6 in., spring, 35c. each, \$3.00 per 10.
- \*PULMONARIA angustifolia azurea.** Mertensia-like clear azure flowers, pink when first opening, for shade and moist places, 12 in., April-May, 35c. each, \$3.00 per 10.
- \*officinalis (maculata).** Flowers pink fading to violet, early spring, effective spotted foliage through summer, 35c. each, \$3.00 per 10.
- PYRETHRUM Buckeye.** Double red, free-flowering, excellent for cutting, 50c. each, \$4.50 per 10.
- Miami Queen.** Semi-double pink, 50c. each, \$4.50 per 10.
- Robinson's Dark Crimson.** Large single flowers. A favorite for cutting.
- roseum** (Persian or Painted Daisy). Mixed, in shades of pink, crimson and white, 2-3 ft., June-July.
- r. atrosanguineum.** Blooms usually pink shades.
- uliginosum** (Giant Daisy). White, yellow center, 4 ft., July-September.
- RANUNCULUS acris fl. pl.** (Buttercup). Upright plant, double yellow flowers, likes a moist location, 35c. each, \$3.00 per 10.
- \*repens fl. pl.** (Creeping Buttercup). Double golden yellow, 8 in., May-June.
- \*ROSA rouletti** (Tiny Alpine Rose). Rose pink flowers, 6-8 in., blossoms all summer and autumn, 50c. each.
- ROSMARINUS officinalis** (Rosemary). Aromatic herb with light blue flowers, April-May.
- RUDBECKIA laciniata** (Golden Glow). July-September, 5-6 ft., double bright golden flowers.
- purpurea** (Purple Coneflower). 2½-3 ft., July-October.
- RUTA graveolens.** Woody plant with blue-green foliage and yellow flowers. Herb used in cooking.
- SALVIA azurea grandiflora** (Azure Sage). Light blue flowers, 2-3 ft., August-September.
- nemorosa** (Violet Sage). Spikes of lovely, dark violet flowers with red bracts and red stems, 2-3 ft., June-August. Red stems and bracts give attractive appearance after flowers have fallen, 35c. each, \$3.00 per 10.
- \*pratensis** (Meadow Sage). Blue flowers in spikes, 2 ft., all summer.
- \*SANGUINARIA canadensis** (Bloodroot). Starry white flowers on red stems, 6-10 in., April-May.
- \*SANTOLINA incana** (Lavender Cotton). Silvery-white evergreen foliage, yellow blossoms, 1 ft.
- \*SAPONARIA ocymoides** (Rock Soapwort). Trailing plant, bright pink flowers, 6 in., May-August.
- \*SAXIFRAGA cordifolia** (Heartleaf Saxifrage). Bright rose flowers, 12 in., April-May, 50c. each, \$4.50 per 10.
- \*Macnabiana.** Clusters of white flowers heavily speckled with large pinkish-purple dots, excellent for Rock and Wall Gardens, 35c. each, \$3.00 per 10.
- \*SCABIOSA caucasica** (Blue Bonnet). Shades of lavender, 10 in., June-September.

Plants are 30c. each, \$2.40 per 10, \$18.00 per 100 except as noted.

**SCABIOSA** — Continued

- House's New Hybrids.** Large, lavender-blue. July-October, 2 ft., 35c. each, \$3.00 per 10.
- \***SEDUM acre** (Gold Moss). Bright yellow flowers, 4 in., May-June.
- \***aizoom.** Large flower heads, deep orange, 1 ft., July.
- \***album.** White flowers, 4 in., July-August.
- \***album roseum.** Pink flowers and bronzy foliage in winter and spring.
- \***anglicum.** Grows to a mat of grayish-green, 1 in., flowers white flushed with pink.
- \***balticum.** Very dark green foliage with white flowers. One of the best.
- \***dasyphyllum.** Tufted, blue, evergreen foliage, 2 in.
- \***kamtschaticum.** Orange-yellow flowers, prostrate green foliage, 6 in., July-August.
- \***kamtschaticum variegatum.** Variety of above. Cream, yellow and green foliage, 3 in., June-July.
- \***lydium.** Pink flowers on dense carpet of bright green foliage which turns red in winter, June-July.
- \***nicaense.** Very distinctive, heather-like foliage, greenish-yellow flowers.
- \***reflexum.** Gray foliage, yellow flower, 8 in., July.
- \***rupestre.** Blue and bronze foliage, yellow flower, 2-3 in., June.
- \***sarmentosum.** Creeping habit, bright green foliage, golden-yellow blossom, 2 in., June.
- \***sexangulare.** Deep green foliage, tiny yellow flower, 2 in., June-July.
- spectabilis.** Erect in habit, large heads of showy rose flowers, 1 ft., August-September.
- \***spectabilis Brilliant.** Variety of above with showy brilliant flowers, 1 ft., August-September.
- \***spurium.** Fast spreading, pink flowers, well suited to shade, 3-4 in., June-July.
- \***spurium coccineum.** Variety of the above with rosy-crimson flowers, June-July.
- \***SEMPERVIVUM arachnoideum** (Spiderweb Houseleek). Pink flowers, cobwebby rosettes.
- \***arenarium.** Small starry rosettes closely matted.
- \***calcareum.** Very showy, blue-green rosettes, tipped dark brown.
- \***faconetti.** Small rosettes tipped red and slightly webby.
- \***globiferum** (Globe Houseleek). Tight green rosettes tipped with red.
- \***potsi.** Very compact rosettes, dark brown in winter.
- \***pectorum** (Roof Houseleek). Large rosettes with pink flowers.
- \***SHORTIA galacifolia** (Oconee Bells). A wonderful plant for dark shady places, evergreen foliage, white blossoms, 9 in., June-July, 50c. each, \$4.50 per 10.
- SIDALCEA Rosy Gem** (Prairiemallow). Mass of rose-pink flowers on graceful spikes in mid-summer, 2 ft., June-July.
- \***SILENE schafta** (Autumn Catchfly). Masses of bright pink flowers, 4-6 in., July-October.
- \***Seedling.** Clear pink, new, 50c. each, \$4.50 per 10.
- SMILACINA racemosa** (False Solomon Seal).
- \***STACHYS lanata** (Woolly Betony). Useful for edging, dense silvery white foliage, and small delicately tinted purple flowers, 1 ft., July-August.
- \***STATICE armeria.** Evergreen, cushion-like plant with deep rose flowers, 3-6 in., May-June.
- \***a. cephalotes** (Bees' Ruby). Large brilliant pink flowers on long stems, 35c. each, \$3.00 per 10.
- \***a. laucheana.** Rose flowers, excellent for Rock Garden, 3-6 in., June-July.
- \***STOKESIA laevis.** Very large, double, lavender-blue flowers, July-October.
- \***Blue Moon.** Immense light blue flowers. Blooms throughout summer until frost. 12-18 in., 50c. each, \$4.50 per 10.

5 or more of one variety at 10 rate, 25 or more at 100 rate.

- \*TEUCRIUM chamaedrys.** Upright growing shrubby plant, glossy green leaves and rose flowers, 15 in., July.
- \*chamaedrys prostratum.** Dwarf form of above, short spikes of lavender flowers.
- THALICTRUM aquilegifolium** (Meadow Rue). Graceful foliage and rosy-purple flowers, 2-3 ft., May-July.
- aquilegifolium album.** White variety of above.
- dipterocephalum.** Lilac-mauve flowers, 4 ft., August-September, 50c. each, \$4.50 per 10.
- glaucum.** Greenish-yellow flowers, 2-3 ft., June-July.
- \*minus (adiantifolium).** White flowers, foliage like that of Maidenhair Fern, June-July, 35c. each, \$3.00 per 10.
- THERMOPSIS caroliniana** (Carolina Thermopsis). Lupine-like yellow blossoms, 3-4 ft., June-July.
- \*THYMUS citriodoros.** Evergreen foliage, lemon-scented, 4-6 in., pink flowers, July-August.
- \*serphyllum** (Mother of Thyme). Creeping evergreen plant for edging and rock work, fragrant lilac flowers, 6 in., July-August.
- \*serphyllum album.** White flowered form of above, 2 in., June-July.
- \*serphyllum aurea variegata.** Green and gold leaves in spring.
- \*serphyllum coccineus** (Crimson Thyme). Bright crimson flowers, the carpet-like foliage is bright bronze in fall and winter.
- \*serphyllum lanuginosus** (Woolly Thyme). Downy gray foliage, deep pink flowers, 3-4 in., July-August.
- \*serphyllum roseus.** Fast-spreading, pink flowers, 3 in., June-July.
- \*TIARELLA cordifolia** (Foam Flower). Attractive foliage and creamy-white flowers, 12 in., spring.
- TRADESCANTIA virginiana** (Virginia Spiderwort.) Violet-blue flowers, 2 ft., July-August.
- virginiana alba.** A white flowered form of above.
- virginiana caerulea.** Bright blue flowers, 2 ft., July-August.
- \*virginiana carnea.** Delicate pink flowers, 1 ft., July-August.
- \*TRILLIUM erectum** (Purple Trillium). Reddish-purple, 12 in., May, 20c. each, \$1.50 per 10, \$12.00 per 100.
- \*grandiflorum** (Snow Trillium). Large pure white flowers in early spring, excellent plant for shade, 9 in., 20c. each, \$1.50 per 10, \$12.00 per 100.
- \*stylosum** (Rose Trillium). Early spring, rose-color flowers. 12-18 in., 25c. each, \$2.00 per 10.
- \*undulatum** (Painted Trillium). Large white flowers, purplish at base. 1 ft., 20c. each, \$1.50 per 10.
- TRITOMA pfitzeri** (Hardy Torch Lily). Spikes of rich scarlet-orange, hardy if protected, 3-4 ft., August-September.
- Towers of Gold.** Tall spikes of lemon-yellow shading into orange, 3-4 ft., August-September, 45c. each, \$4.00 per 10.
- TROLLIUS asiaticus** (Siberian Globeflower). Large orange flowers, 2 ft., May-June.
- europaeus Eleanor.** Bright yellow, buttercup-like flower, 1½ ft., May-August
- europaeus grandiflora.** Very strong growing, large golden-yellow flowers, 2-3 ft., May-September, 40c. each, \$3.50 per 10.
- ledebouri.** Vigorous plants, large orange-yellow flowers, 50c. each, \$4.50 per 10.
- \*TUNICA saxifraga.** Dwarf tufted rock plant, 6 in., white or pink flowers all summer.
- \*saxifraga rosea fl. pl.** Rare and choice variety, double bright pink flowers all summer, 35c. each, \$3.00 per 10.
- \*UMBILICUS chrysanthus.** Masses of pale green rosettes, flowers yellow star-shaped with red rays.
- \*VALERIANA coccinea** (Centranthus ruber) (Jupitersbeard Centranthus). Old-rose flowers. June-October, 2 ft.
- officinalis** (Garden Heliotrope). Pink tinted white, with delicate fragrance and showy foliage, 4 ft., June.

Plants are 30c. each, \$2.40 per 10, \$18.00 per 100 except as noted.



- VERBASCUM Cotswold Gem.** Spikes of soft amber flowers with purple centers, 3-4 ft., July-September, 40c. each, \$3.50 per 10.
- \***VERBENA canadensis.** Clusters of violet-purple flowers all summer on dense green foliage.
- VERNONIA novaboracensis** (Ironweed). Deep purple flowers, 3-6 ft., July-September.
- \***VERONICA incana** (Woolly Speedwell). A white woolly plant with blue flowers, 1 ft., July-August.
- \***incana rosea.** Pink form of *incana*, 35c. each, \$3.00 per 10.
- longifolia subsessilis** (Clump Speedwell). One of the finest border plants with beautiful deep blue spikes of flowers. 2 ft., July-August, 35c. each, \$3.00 per 10.
- 1. Blue Spire.** Deep blue spikes, 2 ft., July-August, 35c. each, \$3.00 per 10.
- \***pectinata rosea.** Makes a magnificent gray woolly mat. Bright rose flowers, 1 in., June.
- \***repens** (Creeping Speedwell). Good carpeting plant, not over 1 in., sky-blue flowers, April-May.
- \***rupestris.** Dwarf spreading plant, dense growth, flowers blue, 4 in., one of the best rock plants, May-June.
- \***rupestris rosea.** Rose flowered variety of the above.
- spicata** (Spike Speedwell). Long spikes of violet-blue flowers, 2-3 ft., June-July.
- \***spicata nana.** Choice rock plant, bright blue flowers, 4-8 in.
- \***spicata nana alba.** White flowered form of above, June-July, 1 ft.
- \***spicata nana rosea.** Pink form of above, 1 ft.
- \***spuria True Blue.** Masses of intense blue flowers, 12 in., June-July.
- \***teucrium Trehanni.** A very unusual plant with bright golden-yellow leaves and spikes of sapphire-blue flowers, 5 in.
- virginica alba.** Spikes of white flowers, 3 ft., August-September.
- \***VINCA minor** (Common Periwinkle). Trailing evergreen plant for ground cover, blue flowers, June-September.
- \***minor alba** (White Periwinkle). White flowering form of above, June-September.
- \***minor aurea variegata.** Hardy golden variegated form of *Vinca*.
- \***minor Bowles Variety.** European variety, much better in every respect than the common *Vinca*, 35c. each, \$3.00 per 10.
- \***VIOLA Arkwright Ruby.** Bright ruby-crimson flowers shaded with terra cotta, fragrant.
- \***Avalanche.** Giant pure white.
- \***Blue Beauty.** Bright blue, early, free flowering.
- \***Chantreyland.** Very unusual and beautiful apricot color, April-October.
- \***cornuta Blue Perfection.** Graceful stems, clear light blue flowers.
- \***Jersey Gem.** Large, showy, violet-blue flowers, long stems, all summer.
- \***Jersey Gem White.** White flowered form of above, blooms all season.
- \***lutea splendens.** Golden-yellow, in flower all summer.
- \***Maggie Mott.** Very large pale lavender blossoms. One of the finest.
- \***Primrose Dame.** Sulphur yellow. 8 in.
- \***White Perfection.** A beautiful white variety.
- \***Yellow Superb.** Clear pale yellow.
- \***VIOLA odorata** (Single Sweet Russian Violet). Dark blue flowers, fragrant.
- \***odorata fl. pl.** (Double Sweet Russian Violet). Produces an abundance of very fragrant double flowers, 50c. each, \$4.50 per 10.
- \***odorata rosina.** Rose colored fragrant violet.
- \***pedata** (Bird's Foot Violet). 6 in., May-September.
- \***pedata bicolor.** The two upper petals are deep velvety-purple, 3 in., June-September.
- \***priceana.** An albino type from the south but perfectly hardy here, large white flowers with blue centers, vigorous.
- YUCCA filimentosa** (Common Yucca). Evergreen foliage, spikes of creamy-white flowers, 6 ft., 35c. each, \$3.00 per 10.

5 or more of one variety at 10 rate, 25 or more at 100 rate.

# Fruit Trees and Small Fruits

	Each	Per 10
<b>APPLES</b>		
* <b>Baldwin.</b> Bright red, winter.		
2 yr.....	\$1.25	\$11.00
4 yr.....	3.50	31.50
6 yr.....	5.00	45.00
* <b>Delicious.</b> Dark red, winter.		
2 yr.....	1.25	11.00
4 yr.....	3.50	31.50
6 yr.....	5.00	45.00
* <b>Golden Russet.</b> Yellow, November.		
2 yr.....	1.25	11.00
<b>Gravenstein.</b> Red striped, October.		
2 yr.....	1.25	11.00
* <b>Kendall.</b> A variety of McIntosh, October.		
2 yr.....	1.25	11.00
* <b>Macoun.</b> Dark red, fall.		
2 yr.....	1.25	11.00
* <b>McIntosh.</b> Waxy red, fall.		
2 yr.....	1.25	11.00
4 yr.....	3.50	31.50
6 yr.....	5.00	45.00
<b>Northern Spy.</b> Red and yellow striped, winter.		
2 yr.....	1.25	11.00
4 yr.....	3.50	31.50
6 yr.....	5.00	45.00
* <b>Red Astrachan.</b> Crimson, early summer.		
2 yr.....	1.25	11.00
4 yr.....	3.50	31.50
6 yr.....	5.00	45.00
<b>Red Spy.</b> Good red, winter.		
2 yr.....	1.25	11.00
<b>Wealthy.</b> Bright red, fall.		
2 yr.....	1.25	11.00
4 yr.....	3.00	27.00

## DWARF APPLES

Dwarf Kendall.....	2.00	18.00
*Dwarf McIntosh.....	2.00	18.00

## BLUEBERRIES

Hybrid Blueberries should be planted in good, slightly acid soil. For best yields, it is recommended that two or three varieties be planted for proper pollination.

<b>Cabot.</b> Berries sweet, clear blue, early July. 2-3 ft.....	1.75	16.00
<b>Concord.</b> Largest berries. Ripens after Cabot. 2-3 ft.....	1.75	16.00
<b>Jersey.</b> Very large berries, midseason. 18-24 in.....	1.25	11.50
<b>Pioneer.</b> Quantities of large, sweet berries. Ripens earlier than Rubel. 18-24 in.....	1.25	11.50
2-3 ft.....	1.75	16.00
<b>Rancocas.</b> Tall, fruits heavily, mid-season. 18-24 in.....	1.25	11.50
<b>Rubel.</b> Best commercial variety. 18-24 in.....	1.25	11.50
2-3 ft.....	1.75	16.00

CHERRIES		Each	Per 10
<b>Black Tatarian.</b> Black, sweet, June.			
5-7 ft.		\$2.00	\$18.00
<b>Montmorency.</b> Red, sour, July.			
5-7 ft.		1.50	13.50
<b>Windsor.</b> Dark red, sweet, early.			
5-7 ft.		1.75	16.00
<b>Yellow Spanish.</b> Yellow, sweet, early.			
5-7 ft.		1.75	16.00
CRAB APPLES			
<b>Hyslop.</b> Crimson.		1.50	13.50
PEACHES			
<b>*Belle of Georgia.</b> September, white.		.75	6.50
<b>*Carman.</b> White, early.		.75	6.50
<b>Crawford's Early.</b> Yellow, freestone. Middle September		.75	6.50
<b>*Elberta.</b> Orange-yellow.		.75	6.50
<b>*Golden Jubilee.</b> Yellow, fine quality.		.75	6.50
<b>*J. H. Hale.</b> Yellow, freestone. Late September. Good commercial variety.		.75	6.50
PEARS			
<b>*Bartlett.</b> Yellow and red.	2 yr., 5-7 ft.	1.25	11.00
<b>*Beurre Bosc.</b> Russet.	2 yr., 5-7 ft.	1.25	11.00
<b>Clapp's Favorite.</b> Yellow and Crimson, early.	2 yr.	1.25	11.00
2-2½ in. cal.	10-12 ft.	12.00	
<b>*Sheldon.</b> Russet.	2 yr., 5-7 ft.	1.25	11.00
<b>Seckel.</b> Brown.	2 yr., 5-7 ft.	1.25	11.00
<b>Dwarf Bartlett.</b> Yellow and red.	2 yr.	1.25	11.00
PLUMS			
<b>*Abundance.</b> Yellow and red.		1.25	11.00
<b>Burbank.</b> Early red.		1.25	11.00
<b>Fellemburg.</b> Large prune.		1.25	11.00
<b>Lombard.</b> Purple.		1.25	11.00
<b>Damson.</b> Purple. Especially fine for preserving.		1.25	11.00
QUINCE			
<b>Orange.</b> Golden-yellow.	2 yr.	1.00	9.00
	4 yr.	2.00	18.00
RASPBERRIES		Per 10	Per 100
<b>Latham.</b> Large, delicious fruit.		\$1.25	\$10.00
<b>Newburg.</b> Large fruit, very hardy.		1.25	10.00
<b>St. Regis.</b> Everbearing.		1.35	11.00
GRAPES		Each	Per 10
<b>Brighton.</b> Sweet, large red, mid-season.	2 yr.	\$.50	\$4.50
<b>*Caco.</b> Red, early.	2 yr.	.50	4.50
<b>*Concord.</b> Blue-black.	2 yr.	.50	4.50
<b>Delaware.</b> Red, late.	2 yr.	.50	4.50
<b>*Niagara.</b> Green.	2 yr.	.50	4.50
<b>*Worden.</b> Black, early.	2 yr.	.50	4.50
<b>BOYSENBERRY.</b> Huge, maroon-purple berries, delicious flavor.		.25	2.00
STRAWBERRIES		Per 10	Per 100
<b>Catskill.</b> Best mid-season.		\$.75	\$4.00
<b>Fairfax.</b> Early.		.75	4.00
<b>Mastodon.</b> Ever-bearing.		.90	5.00
<b>Premier.</b> Early.		.75	4.00
ASPARAGUS			
<b>Martha Washington.</b>	2 yr.		3.00

\*We can supply a limited number of larger trees (or vines), of bearing age, on quotation.

# Miscellaneous Items

## AQUATIC PLANTS

Water Lilies, in all colors, and other aquatic plants are available from May 1st throughout the season. We have been very successful in supplying our local customers with these plants, in tubs or pots, in full bloom throughout the summer.

## BULBS

In the autumn we handle the best varieties of Hardy Bulbs such as Tulips, Narcissi, Lilies, and miscellaneous small Bulbs. A separate list of these bulbs is also available at the Nursery.

## CUT FLOWERS

Through the summer and fall we can supply cut flowers. Our specialties are Delphiniums, Chrysanthemums both cut and potted, and Gladioli of which we also sell the bulbs in the spring.

## FERTILIZER AND PEAT MOSS

We sell fertilizers including Bone Meal, Bovung, Driconure, Superphosphate, Lime, Milorganite, Aluminum Sulphate, and 5-8-7 in 100 lb. bags or smaller quantities, and well-rotted manure in truck loads or bushel bags. We also supply Peat Moss at regular market prices.

## GRASS SEED

We carry F. H. Woodruff and Sons Grass Seed in the various types and qualities.

## LANDSCAPE SERVICE

We shall be glad to help you with plans and estimates for a perennial border, rose garden, rock garden, a garden pool, or any other type of garden in which you are interested, and are, also, well-equipped to carry out the work.

## Conditions of Sale

**I**T is to our own interest to see that only good and correctly labeled plants leave the Nursery, but we give no guaranty, express or implied, as to description, growth and success of any stock we sell, for it depends on correct planting, proper soil, weather conditions, and the general care of the plants.

We accept all orders upon the condition that they shall be void should injury befall the stock from frost, fire, hailstorm, or other causes over which we have no control.

Any errors made by us will be gladly rectified if notice is given within ten days after receiving the stock. If any plants are found to be misnamed, we will replace them the next planting season.

We sell five plants of the same variety at the rate of ten; 25 plants at the rate of 100. Specimen plants at special prices.

All parcel post, express or freight charges are paid by the purchaser.

A certificate of State inspection for freedom from injurious insects or disease on our plants will go with every order.

**WESTON NURSERIES, INC.**

**WINTER STREET, WESTON, MASS.**

*Telephone, Wellesley 3431*

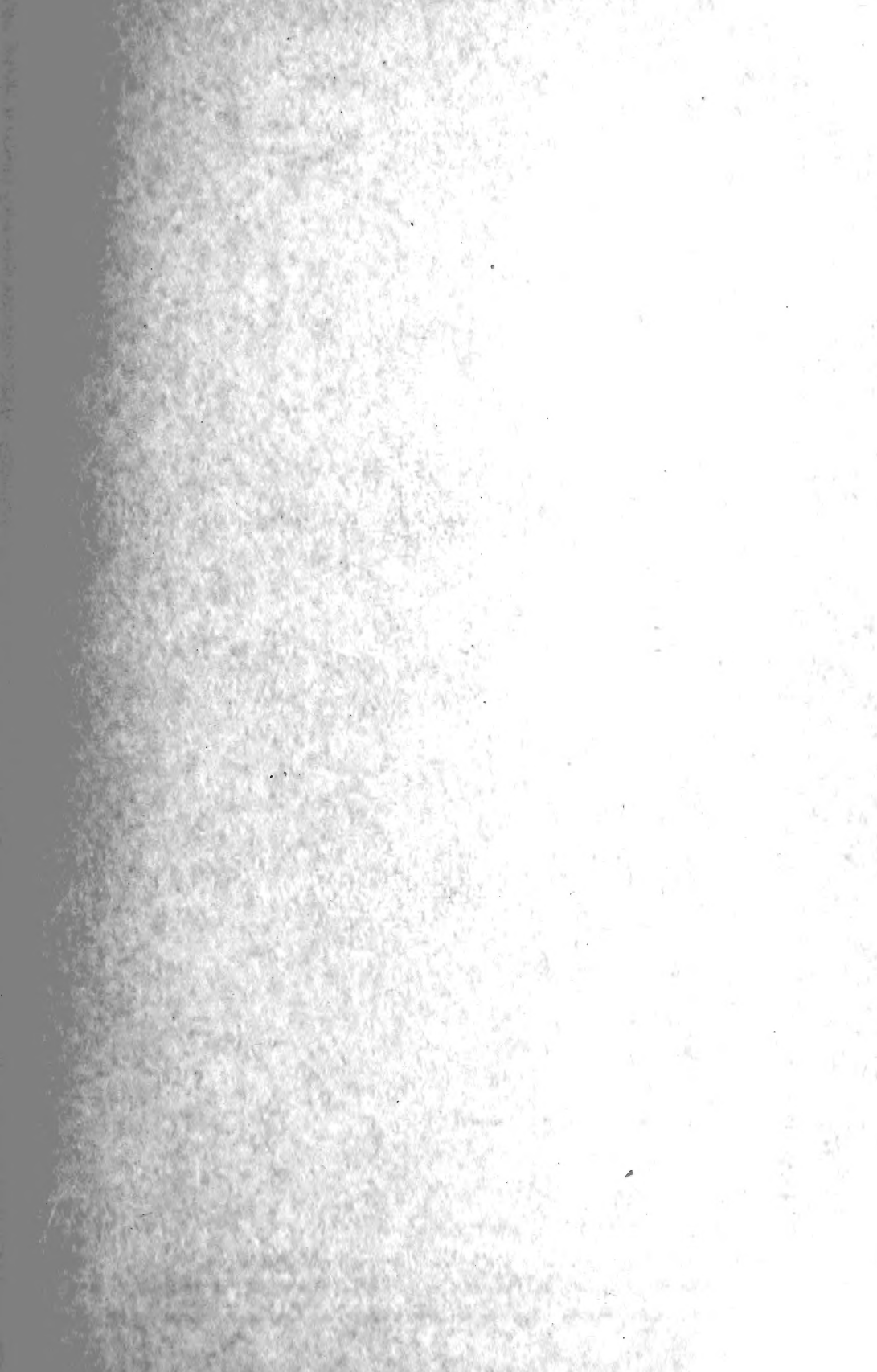

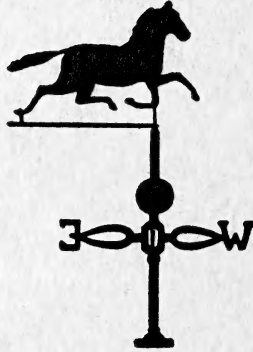

**WESTON NURSERIES, INC.**  
**WESTON, MASS.**