

## **Historic, Archive Document**

Do not assume content reflects current scientific knowledge, policies, or practices.

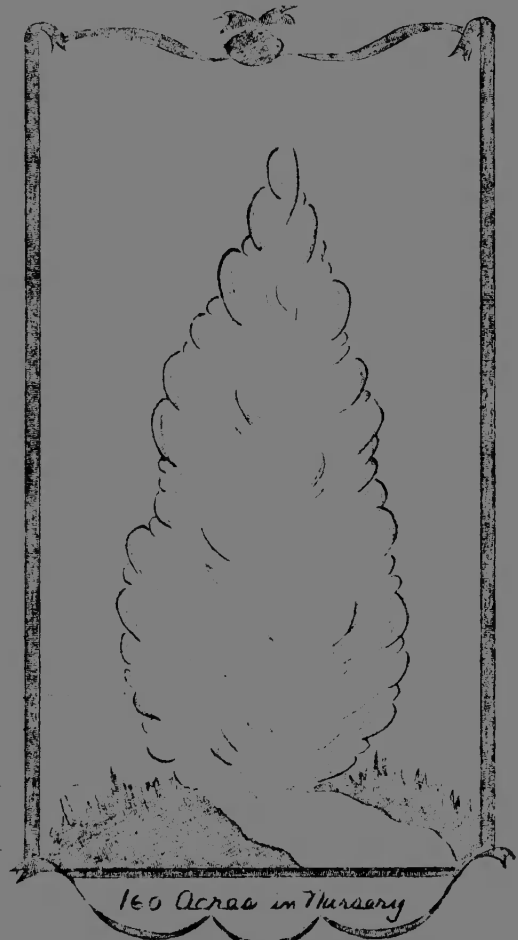

# CHANDLER LANDSCAPE & FLORAL CO.



*Specimen Evergreens*  
NURSERY  
94TH & MISSION ROAD

**PRICE LIST . . .**  
FALL 1942 - SPRING 1943

PROPAGATORS  
*and* GROWERS of  
**TREES**  
**SHRUBS**  
**PERENNIALS**  
AND  
**EVERGREENS**

QUALITY - SERVICE - PRICE

50<sup>2/3</sup> DISCOUNT  
TO THE TRADE

OFFICES  
101 W. 47<sup>th</sup> ST.

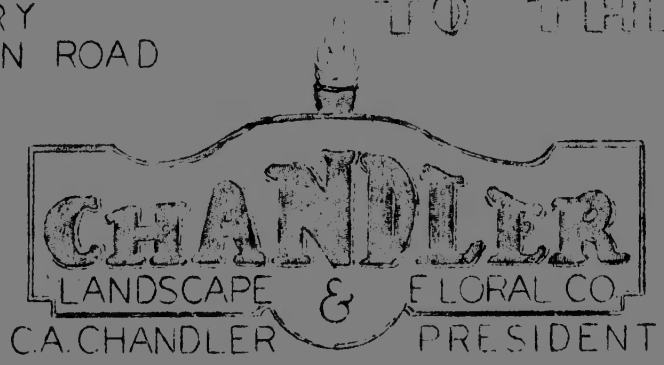

TELEPHONE  
WE. 5800

COUNTRY CLUB PLAZA

*Kansas City, Mo.*

MEMBERS AMERICAN ASSOCIATION OF NURSERYMEN

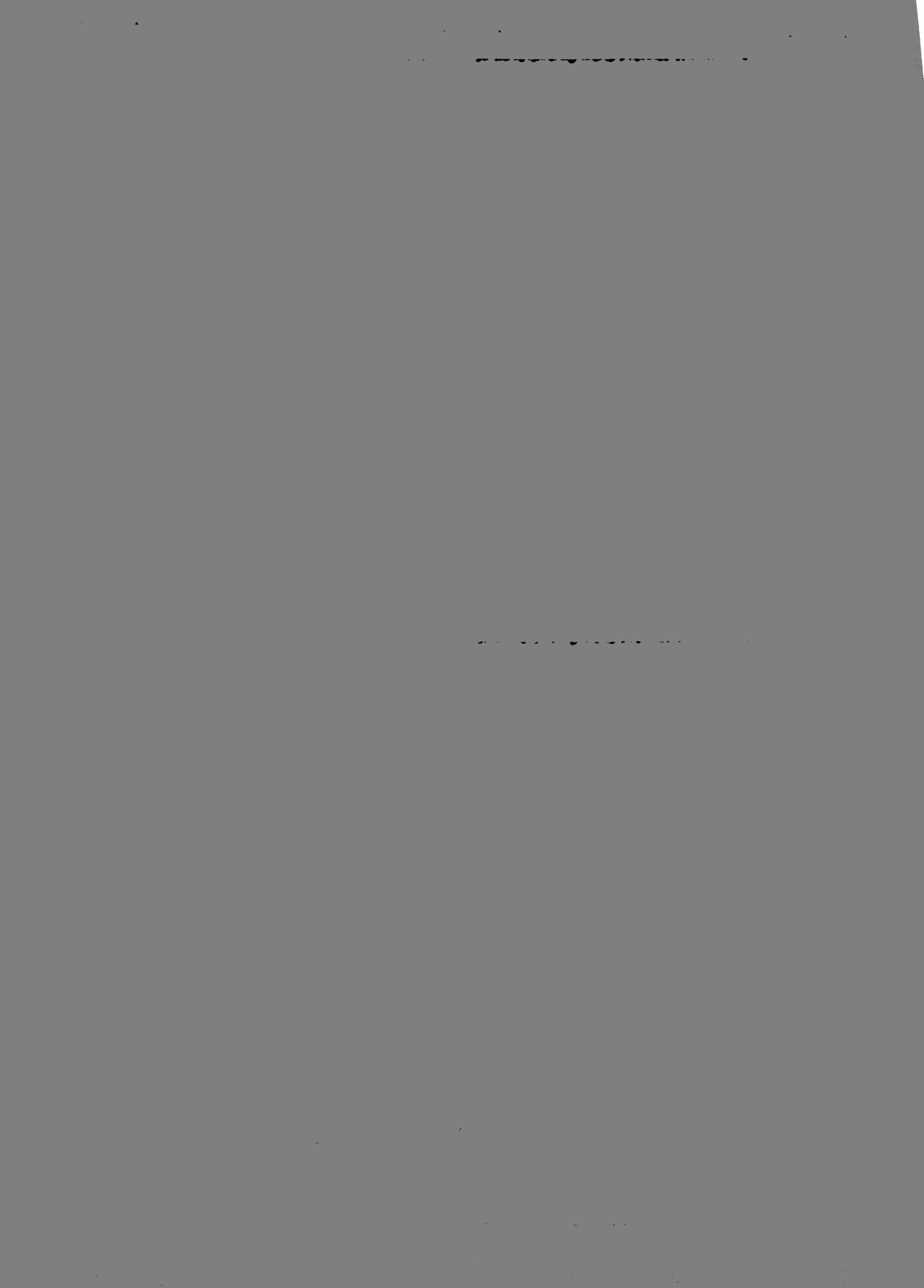

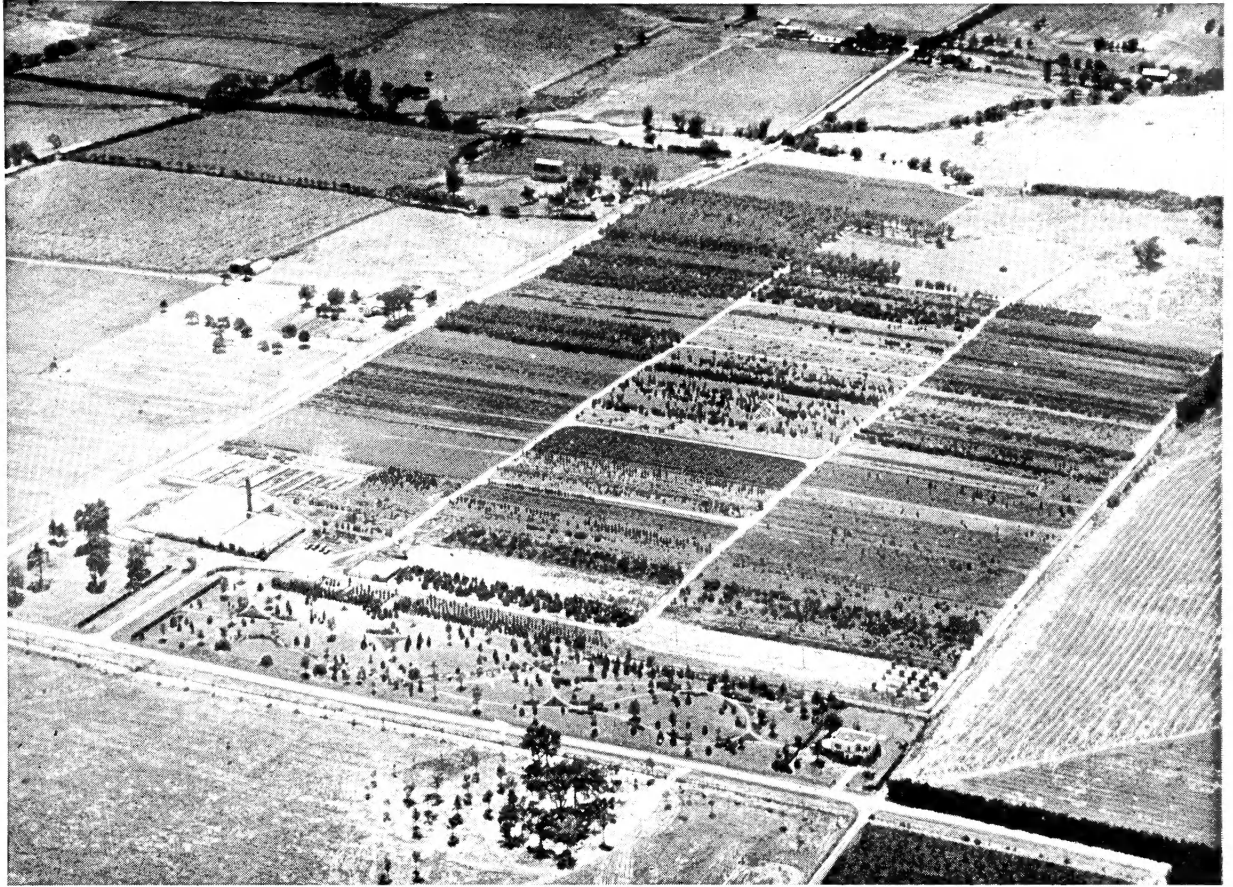

Airplane views of the 160 acre nursery of  
CHANDLER LANDSCAPE & FLORAL COMPANY, 94th Street and Mission Road

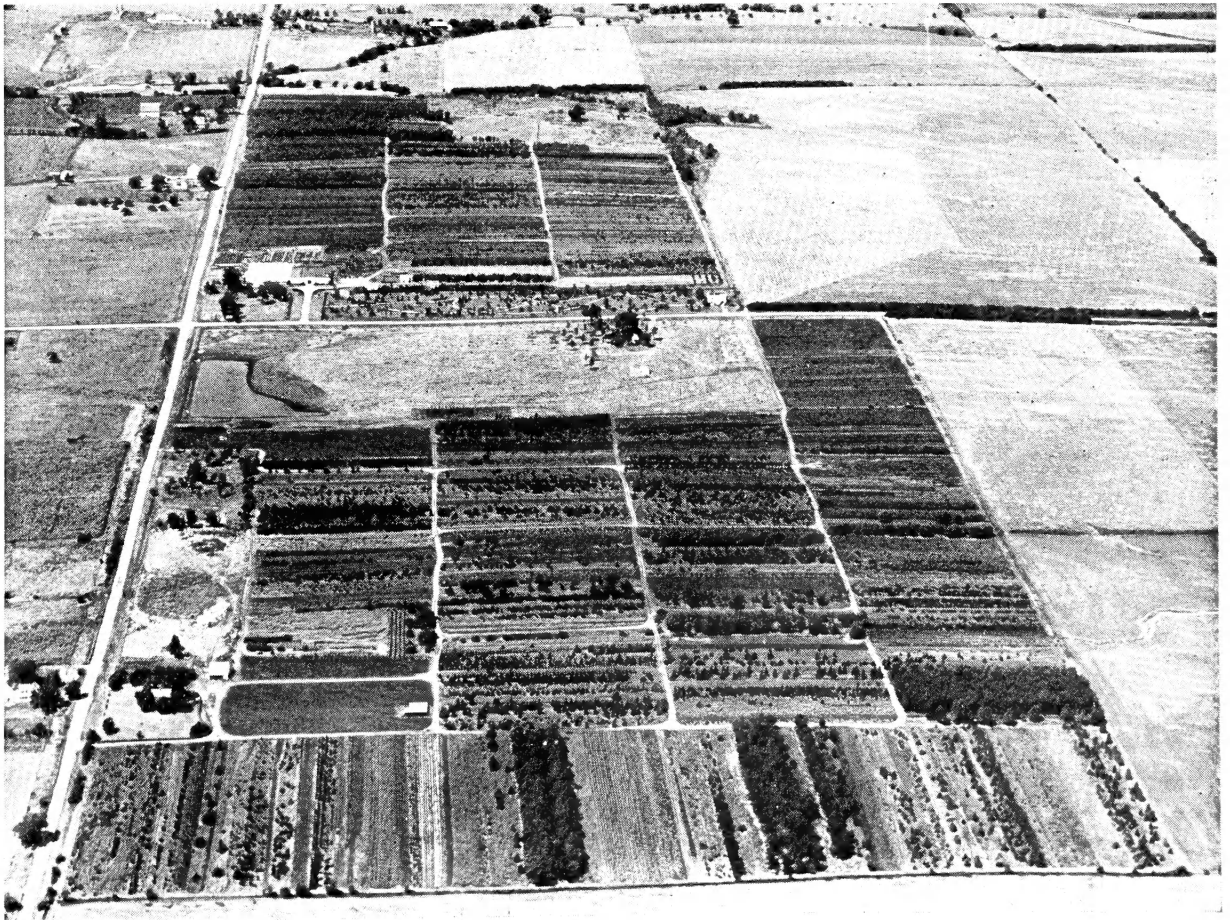



I N D E X

<u>EVERGREENS</u>	<u>PAGE</u>
Abies (Fir) . . . . .	1
Junipers (Cedar) . . . . .	1 to 13
Picea (Spruce) . . . . .	14
Pinus (Pine) . . . . .	14 & 15
Thuja (Arborvitae) . . . . .	16 & 17
EVERGREEN GRAFTS . . . . .	18 to 20
TREES . . . . .	21 to 27
SHRUBS . . . . .	28 to 34
GRASSES . . . . .	34
VINES . . . . .	35
PERENNIALS . . . . .	36 to 39

#####

PRICES PRINTED IN THIS LIST

SUBJECT TO CHANGE

WITHOUT NOTICE

1944

1. The first part of the report deals with the general situation in the country. It is noted that the economy is in a state of depression and that the government is unable to meet its obligations. The report also mentions that the population is suffering from a lack of food and clothing.

2. The second part of the report discusses the political situation. It is noted that the government is weak and that there is a lack of unity among the different political groups. The report also mentions that the military is in a state of disarray and that there is a risk of a coup d'état.

3. The third part of the report deals with the social situation. It is noted that the population is suffering from a lack of education and that there is a high level of unemployment. The report also mentions that there is a growing gap between the rich and the poor.

4. The fourth part of the report discusses the international situation. It is noted that the country is in a state of isolation and that there is a lack of support from the major powers. The report also mentions that the country is being threatened by external forces.

1944

1. The first part of the report deals with the general situation in the country. It is noted that the economy is in a state of depression and that the government is unable to meet its obligations. The report also mentions that the population is suffering from a lack of food and clothing.



EVERGREENS

		<u>SIZE</u>	<u>EACH</u>	<u>PER 10</u>	<u>PER 100</u>
ABIES CONCOLOR (Concolor Fir)	Compact symmetrical tree with silvery foliage varying from sea-green to deep blue.	70 to 80 ft.			
	1 . . . . .	B&B 2 $\frac{1}{2}$ -3'	\$3.50	\$	\$
	2 . . . . .	B&B 3 $\frac{1}{2}$ -4'	5.00		
	3 . . . . .	B&B 4-5'	7.50		
	4 . . . . .	B&B 5-6'	10.00		
	5 . . . . .	B&B 6-7'	14.00	135.00	
	10 . . . . .	B&B 7-8'	18.00	175.00	
	12 . . . . .	B&B 8-9'	22.50	215.00	
	26 . . . . .	B&B 9-10'	30.00	290.00	
	21 . . . . .	B&B 10-12'	37.50	365.00	
	4 . . . . .	B&B 12-14'	50.00		
	1 . . . . .	B&B 14-16'	65.00		
ABIES NORDMANNIANA (Nordmann Fir)					
	2 . . . . .	B&B 12-14'	50.00		
JUNIPERUS CHINENSIS (Chinese Juniper)	Very hardy, gray-green foliage, slender branches and pointed leaves.				
	12 . . . . .	B&B 2-3'	3.50	32.50	
	18 . . . . .	B&B 3-4'	4.50	42.50	
	10 . . . . .	B&B 4-5'	6.50	62.50	
	3 . . . . .	B&B 7-8'	12.00		
	3 . . . . .	B&B 8-9'	13.50		
	5 . . . . .	B&B 9-10'	17.00	165.00	
	7 . . . . .	B&B 10-12'	20.00	195.00	
	2 . . . . .	B&B 14-16'	30.00		
	2 . . . . .	B&B 18-20'	40.00		
	1 . . . . .	B&B 20-22'	50.00		
JUNIPERUS CHINENSIS COLUMNARIS BLUE	- An extremely narrow pyramidal tree with very decorative foliage.	15 to 20 ft.			
	802 . . . . .	B&B 18-24"	3.00	27.50	250.00
	1205 . . . . .	B&B 2-3'	3.50	32.50	300.00
	146 . . . . .	B&B 3-4'	4.50	42.50	400.00
	62 . . . . .	B&B 4-5'	6.50	62.50	600.00
	37 . . . . .	B&B 5-6'	8.50	82.50	800.00
	5 . . . . .	B&B 6-7'	10.50	100.00	
	4 . . . . .	B&B 9-10'	17.00		
	20 . . . . .	B&B 10-12'	20.00	195.00	
	2 . . . . .	B&B 12-14'	25.00		
JUNIPERUS CHINENSIS COLUMNARIS GREEN	- Very narrow, hardy and with bright green foliage.				
	745 . . . . .	B&B 18-24"	3.00	27.50	250.00
	458 . . . . .	B&B 2-3'	3.50	32.50	300.00
	156 . . . . .	B&B 3-4'	4.50	42.50	400.00
	11 . . . . .	B&B 4-5'	6.50	62.50	
	9 . . . . .	B&B 5-6'	8.50	82.50	
	1 . . . . .	B&B 6-7'	10.50		
	9 . . . . .	B&B 9-10'	17.00	165.00	
	1 . . . . .	B&B 10-12'	20.00		
	1 . . . . .	B&B 12-14'	25.00		
	4 . . . . .	B&B 14-16'	30.00		
	3 . . . . .	B&B 16-18'	35.00		

SECRET

[The following text is extremely faint and largely illegible. It appears to be a multi-paragraph document, possibly a report or a set of instructions. The text is organized into several distinct sections, separated by what might be sub-headers or paragraph breaks. The content is too light to transcribe accurately, but it seems to cover various operational or administrative details.]

	SIZE	EACH	PER 10	PER 100
JUNIPERUS CHINENSIS EXCELSIOR - Broad upright with dense gray-green foliage.				
2 . . . . .	B&B 3-4'	4.00		
1 . . . . .	B&B 4-5'	5.00		
1 . . . . .	B&B 6-7'	6.00		
JUNIPERUS CHINENSIS GLOBOSA				
29 . . . . .	B&B 12-15"	2.50	23.00	
120 . . . . .	B&B 15-18"	3.00	27.00	250.00
167 . . . . .	B&B 18-24"	3.50	33.00	300.00
3 . . . . .	B&B 2-2½'	5.00		
1 . . . . .	B&B 3½-4'	10.00		
2 . . . . .	B&B 4-5'	12.50		
JUNIPERUS CHINENSIS JAPONICA (Japanese J.) Long trailing branches, blue-grey needle-like foliage.				
335 . . . . .	B&B 12-18"	2.30	20.00	180.00
159 . . . . .	B&B 18-24"	3.00	28.00	250.00
53 . . . . .	B&B 2-2½'	4.00	35.00	300.00
20 . . . . .	B&B 2½-3'	5.00	45.00	
1 . . . . .	B&B 3-3½'	6.00		
11 . . . . .	B&B 3½-4'	7.00	65.00	
14 . . . . .	B&B 4-5'	8.00	75.00	
6 . . . . .	B&B 5-6'	10.00	95.00	
JUNIPERUS CHINENSIS MASCULA (Pyramidal Chinese Juniper) Pyramidal grower with upright horizontal branches and dark blue-green foliage.				
110 . . . . .	B&B 18-24"	3.00	28.00	250.00
172 . . . . .	B&B 2-3'	3.50	33.00	300.00
12 . . . . .	B&B 3-4'	4.50	43.00	
3 . . . . .	B&B 4-5'	6.00		
1 . . . . .	B&B 5-6'	7.50		
2 . . . . .	B&B 6-7'	9.00		
8 . . . . .	B&B 7-8'	10.00	95.00	
2 . . . . .	B&B 8-9'	11.50		
JUNIPERUS CHINENSIS NEABORIENSIS - See Juniperus virginiana keteleeri				
JUNIPERUS CHINENSIS PFITZERIANA (Pfitzer Juniper) Low spreading branches with drooping tips and gray-green foliage.				
1771 . . . . .	B&B 12-15"	2.00	18.00	150.00
3089 . . . . .	B&B 15-18"	2.50	23.00	200.00
999 . . . . .	B&B 18-24"	3.00	28.00	250.00
389 . . . . .	B&B 2-2½'	4.00	38.00	350.00
79 . . . . .	B&B 2½-3'	5.50	53.00	500.00
93 . . . . .	B&B 3-3½'	7.00	68.00	650.00
87 . . . . .	B&B 3½-4'	8.50	80.00	750.00
64 . . . . .	B&B 4-5'	10.00	95.00	900.00
7 . . . . .	B&B 5-6'	12.50	120.00	
3 . . . . .	B&B 6-7'	15.00		
3 . . . . .	B&B 9-10'	20.00		
5 . . . . .	B&B 10-12'	25.00	240.00	
JUNIPERUS CHINENSIS PROCUMBENS (Creeping Chinese J.) Bright bluish foliage.				
113 . . . . .	B&B 10-12"	1.50	13.00	100.00
100 . . . . .	B&B 12-15"	2.00	18.00	150.00



	SIZE	EACH	PER 10	PER 100
<b>JUNIPERUS CHINENSIS SARGENTI (Sargent J.)</b> Makes a low dense mat. The wide spreading branches have small dark green scale-like leaves and some pointed ones.				
	4 . . . . .	B&B 10-12"	1.50	
	16 . . . . .	B&B 12-15"	2.00	18.00
	26 . . . . .	B&B 15-18"	2.50	23.00
	20 . . . . .	B&B 18-24"	3.00	28.00
	2 . . . . .	B&B 2-2½'	4.00	
	10 . . . . .	B&B 4-5'	10.00	
<b>JUNIPERUS CHINENSIS SARGENTI BLUE</b> - The blue type of the above.				
	29 . . . . .	B&B 12-15"	2.00	18.00
	33 . . . . .	B&B 15-18"	2.50	23.00
	27 . . . . .	B&B 18-24"	3.50	28.00
	7 . . . . .	B&B 2-2½'	4.00	38.00
	1 . . . . .	B&B 2½-3'	5.50	
	6 . . . . .	B&B 3-3½'	7.00	68.00
	6 . . . . .	B&B 3½-4'	8.50	80.00
	5 . . . . .	B&B 4-5'	10.00	95.00
<b>JUNIPERUS COMMUNIS COLUMNARIS (Common Upright Juniper)</b> Spiny pointed leaves of dark blue color.				
	1 . . . . .	B&B 9-10'	15.00	
	2 . . . . .	B&B 10-12'	18.00	
<b>JUNIPERUS COMMUNIS DEPRESSA (Prostrate Juniper)</b> Low spreading habit. Light green foliage with purplish tints in the winter.				
	132 . . . . .	B&B 12-18"	1.70	15.00
	87 . . . . .	B&B 18-24"	2.00	18.00
	86 . . . . .	B&B 2-2½'	2.50	23.00
	30 . . . . .	B&B 2½-3'	3.00	28.00
	15 . . . . .	B&B 3-3½'	4.00	35.00
	3 . . . . .	B&B 3½-4'	5.00	
	20 . . . . .	B&B 4-5'	6.00	55.00
	6 . . . . .	B&B 5-6'	8.00	75.00
	1 . . . . .	B&B 6-7'	10.00	
<b>JUNIPERUS COMMUNIS DEPRESSA AUREA (Golden Prostrate Juniper)</b> Bright yellow foliage gradually darkening to a deep gold color.				
	205 . . . . .	B&B 12-18"	2.00	18.00
	50 . . . . .	B&B 18-24"	2.50	23.00
	59 . . . . .	B&B 2-2½'	3.00	28.00
	30 . . . . .	B&B 2½-3'	3.50	33.00
	4 . . . . .	B&B 4-5'	6.50	
	5 . . . . .	B&B 5-6'	8.50	80.00
	4 . . . . .	B&B 6-7'	10.50	
	1 . . . . .	B&B 7-8'	15.00	
	2 . . . . .	B&B 8-9'	17.50	
<b>JUNIPERUS COMMUNIS HIBERNICA (Irish Juniper)</b> Upright columnar form with deep green foliage. 7 to 8 ft.				
	139 . . . . .	B&B 2-2½'	2.00	18.00
	288 . . . . .	B&B 2½-3'	2.50	23.00
	1044 . . . . .	B&B 3-4'	3.00	28.00
	27 . . . . .	B&B 4-5'	3.50	33.00
	16 . . . . .	B&B 5-6'	4.50	40.00
	12 . . . . .	B&B 6-7'	6.50	60.00
	2 . . . . .	B&B 7-8'	10.00	
<b>JUNIPERUS COMMUNIS HIBERNICA GLOBE</b>				
	6 . . . . .	B&B 15-18"	2.30	20.00
	10 . . . . .	B&B 18-24"	2.70	25.00

THE UNIVERSITY OF CHICAGO  
DEPARTMENT OF CHEMISTRY

REPORT OF THE COMMITTEE ON THE  
PROGRESS OF THE DEPARTMENT OF CHEMISTRY  
DURING THE YEAR 1960

Presented to the Board of Trustees  
at the meeting held on May 10, 1961

By the Committee on the Progress of the Department of Chemistry,  
consisting of the following members:

Chairman: \_\_\_\_\_  
Members: \_\_\_\_\_  
\_\_\_\_\_

The following members of the Department of Chemistry  
were present at the meeting:

\_\_\_\_\_

The following members of the Department of Chemistry  
were absent from the meeting:

\_\_\_\_\_

Approved: \_\_\_\_\_  
Secretary

	SIZE	EACH	PER 10	PER 100
JUNIPERUS COMMUNIS SUECICA (Swedish J.)	Broad columnar form,	silvery foliage.		
4 . . . . .	B&B 3-4'	3.50		
4 . . . . .	B&B 4-5'	5.00		
JUNIPERUS EXCELSA STRICTA (Spiny Greek J.)	Broad pyramidal form,	dense and compact with gray-green foliage.		
80 . . . . .	B&B 10-12"	1.50	13.00	100.00
51 . . . . .	B&B 12-18"	2.00	18.00	150.00
5 . . . . .	B&B 2½-3'	3.50	30.00	
4 . . . . .	B&B 5-6'	12.50		
6 . . . . .	B&B 6-7'	15.00	140.00	
7 . . . . .	B&B 7-8'	17.50	170.00	
JUNIPERUS HORIZONTALIS DOUGLASI (Waukegan J.)	Very low compact creeping Juniper	which makes a dense mat of soft bluish-green. 8 to 12 ft.		
31 . . . . .	B&B 12-15"	1.50	14.00	130.00
85 . . . . .	B&B 15-18"	2.00	17.50	150.00
12 . . . . .	B&B 18-24"	2.50	22.00	
JUNIPERUS HORIZONTALIS PLUMOSA (Andorra J.)	A rapid growing dwarf type with rich	green foliage which has a reddish tint in the winter.		
80 . . . . .	B&B 15-18"	2.00	18.00	150.00
113 . . . . .	B&B 18-24"	2.50	23.00	200.00
57 . . . . .	B&B 2-2½'	3.00	28.00	250.00
3 . . . . .	B&B 2½-3'	3.50		
9 . . . . .	B&B 3-3½'	4.00	35.00	
26 . . . . .	B&B 3½-4'	4.50	40.00	
28 . . . . .	B&B 4-5'	5.50	50.00	
JUNIPERUS SABINA (Savin J.)	Low spreading branches with dark green foliage.			
363 . . . . .	B&B 10-12"	1.50	13.00	100.00
220 . . . . .	B&B 12-15"	1.80	16.00	130.00
53 . . . . .	B&B 15-18"	2.20	20.00	170.00
104 . . . . .	B&B 18-24"	2.70	25.00	230.00
224 . . . . .	B&B 2-2½'	3.50	33.00	300.00
126 . . . . .	B&B 2½-3'	4.50	43.00	400.00
13 . . . . .	B&B 3-3½'	5.50	50.00	
1 . . . . .	B&B 3½-4'	6.50		
4 . . . . .	B&B 4-5'	7.50		
9 . . . . .	B&B 5-6'	9.50	90.00	
1 . . . . .	B&B 6-7'	12.50		
JUNIPERUS SABINA TAMARISCIFOLIA (Tamarix Savin Juniper)	Low spreading type with	dark green compact foliage.		
360 . . . . .	B&B 10-12"	2.00	18.00	150.00
93 . . . . .	B&B 12-15"	2.50	23.00	200.00
180 . . . . .	B&B 15-18"	3.00	28.00	250.00
319 . . . . .	B&B 18-24"	3.50	33.00	300.00
59 . . . . .	B&B 2-2½'	4.50	40.00	350.00
2 . . . . .	B&B 2½-3'	6.00		
JUNIPERUS SABINA VON EHRON -	An unusual upright Savin of deep rich color which is a	very fast grower. Quite loose and open in appearance.		
176 . . . . .	B&B 12-18"	2.50	22.50	200.00
61 . . . . .	B&B 24-30"	3.50	32.50	300.00
61 . . . . .	B&B 2½-3'	4.00	37.50	350.00
106 . . . . .	B&B 3-3½'	4.50	42.50	400.00
107 . . . . .	B&B 3½-4'	5.50	52.50	500.00
5 . . . . .	B&B 4-5'	6.50	62.50	
5 . . . . .	B&B 5-6'	8.50	82.50	





	SIZE	EACH	PER 10	PER 100
<b>JUNIPERUS SABINA VON EHROH SPREADER</b>				
21 . . . . .	B&B 15-18"	3.00	28.00	
49 . . . . .	B&B 18-24"	3.50	33.00	300.00
29 . . . . .	B&B 2-2½'	4.50	40.00	
22 . . . . .	B&B 2½-3'	6.00		
<b>JUNIPERUS SCOPULORUM ALBA</b>				
242 . . . . .	B&B 18-24"	3.00	27.50	250.00
400 . . . . .	B&B 2-2½'	3.50	32.50	300.00
53 . . . . .	B&B 2½-3'	4.00	37.50	350.00
10 . . . . .	B&B 3-3½'	4.50	42.50	
83 . . . . .	B&B 3½-4'	5.50	52.50	500.00
158 . . . . .	B&B 4-5'	6.50	62.50	600.00
86 . . . . .	B&B 5-6'	8.50	82.50	800.00
3 . . . . .	B&B 6-7'	10.50		
<b>JUNIPERUS SCOPULORUM BLUE BUSH</b>				
277 . . . . .	B&B 12-18"	2.50	22.50	200.00
212 . . . . .	B&B 18-24"	3.00	27.50	250.00
250 . . . . .	B&B 2-2½'	3.50	32.50	300.00
245 . . . . .	B&B 2½-3'	4.00	37.50	350.00
9 . . . . .	B&B 4-5'	6.50	62.50	
33 . . . . .	B&B 5-6'	8.50	82.50	800.00
<b>JUNIPERUS SCOPULORUM CHANDLER'S SILVER - A compact grower, very silvery in color.</b>				
3199 . . . . .	B&B 18-24"	3.00	27.50	250.00
6250 . . . . .	B&B 2-2½'	3.50	32.50	300.00
458 . . . . .	B&B 2½-3'	4.00	37.50	350.00
303 . . . . .	B&B 3-3½'	4.50	42.50	400.00
604 . . . . .	B&B 3½-4'	5.50	52.50	500.00
1935 . . . . .	B&B 4-5'	6.50	62.50	600.00
326 . . . . .	B&B 5-6'	8.50	82.50	800.00
6 . . . . .	B&B 6-7'	10.50	100.00	
<b>JUNIPERUS SCOPULORUM COLUMNARIS</b>				
255 . . . . .	B&B 12-18"	2.50	22.50	200.00
571 . . . . .	B&B 18-24"	3.00	27.50	250.00
192 . . . . .	B&B 2-2½'	3.50	32.50	300.00
207 . . . . .	B&B 2½-3'	4.00	37.50	350.00
47 . . . . .	B&B 3-3½'	4.50	42.50	400.00
55 . . . . .	B&B 3½-4'	5.50	52.50	500.00
46 . . . . .	B&B 4-5'	6.50	62.50	600.00
128 . . . . .	B&B 5-6'	8.50	82.50	800.00
123 . . . . .	B&B 6-7'	10.50	100.00	950.00
35 . . . . .	B&B 7-8'	12.00	115.00	1100.00
7 . . . . .	B&B 9-10'	17.00	165.00	
3 . . . . .	B&B 10-12'	20.00		
<b>JUNIPERUS SCOPULORUM EXTRA GREEN</b>				
127 . . . . .	B&B 18-24"	3.00	27.50	250.00
170 . . . . .	B&B 2-2½'	3.50	32.50	300.00
113 . . . . .	B&B 2½-3'	4.00	37.50	350.00
119 . . . . .	B&B 3-3½'	4.50	42.50	400.00
203 . . . . .	B&B 3½-4'	5.50	52.50	500.00
199 . . . . .	B&B 4-5'	6.50	62.50	600.00
87 . . . . .	B&B 5-6'	8.50	82.50	800.00
33 . . . . .	B&B 6-7'	10.50	100.00	950.00
6 . . . . .	B&B 7-8'	12.00	115.00	

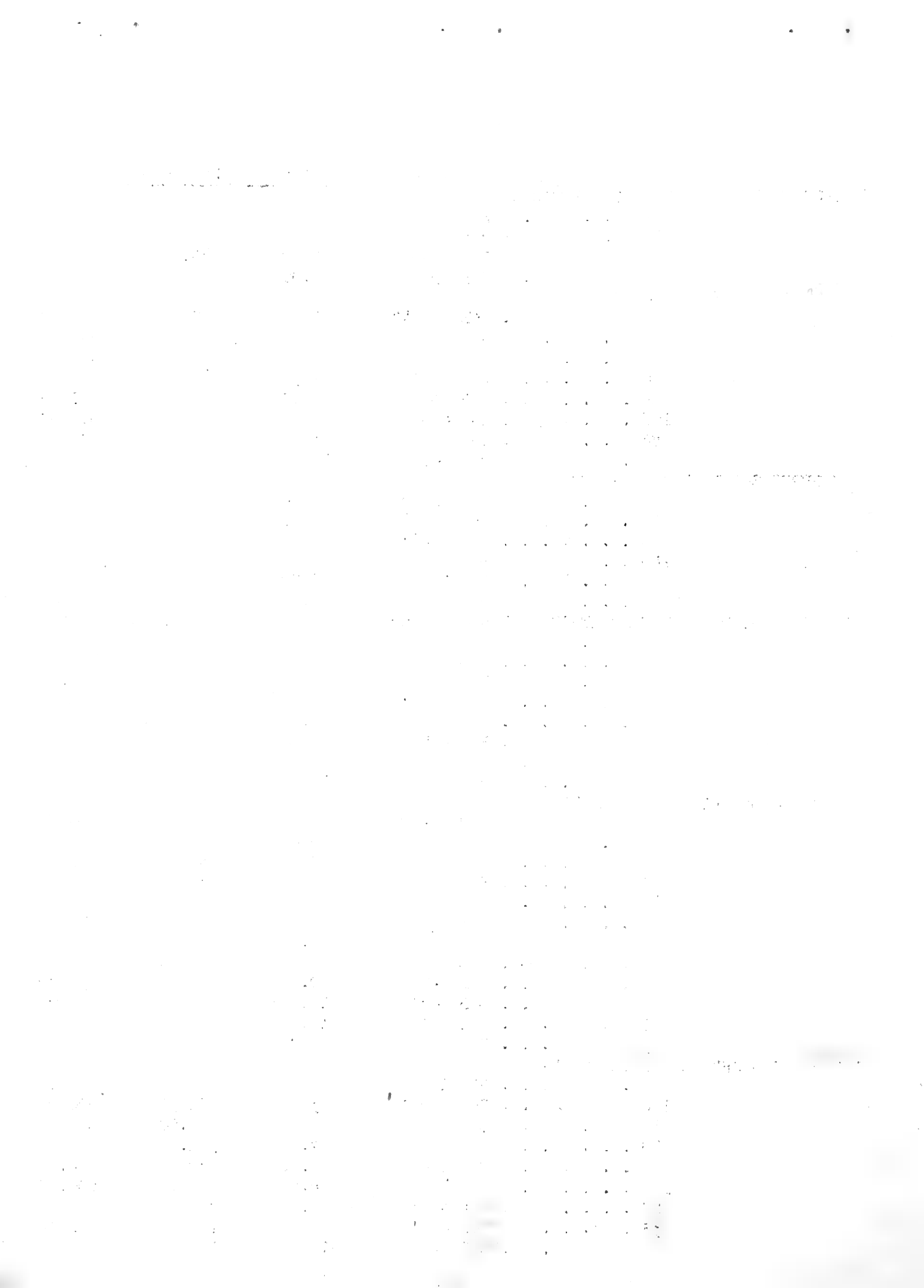

	SIZE	EACH	PER 10	PER 100
JUNIPERUS SCOPULORUM GAREEI - Low spreading form somewhat similar to Juniperus Pfitzeriana. Bluish-green foliage.				
42 . . . . .	B&B 15-18"	2.50	22.50	200.00
312 . . . . .	B&B 18-24"	3.00	27.50	250.00
18 . . . . .	B&B 2-2½'	3.50	32.50	
19 . . . . .	B&B 2½-3'	4.00	37.50	
61 . . . . .	B&B 3-3½'	4.50	42.50	400.00
JUNIPERUS SCOPULORUM HOLMAN'S LIGHT GREEN				
20 . . . . .	B&B 12-18"	2.50	22.50	200.00
20 . . . . .	B&B 18-24"	3.00	27.50	250.00
99 . . . . .	B&B 2-3'	3.50	32.50	300.00
15 . . . . .	B&B 3-3½'	4.50	42.50	
29 . . . . .	B&B 3½-4'	5.50	52.50	
42 . . . . .	B&B 4-5'	6.50	62.50	600.00
5 . . . . .	B&B 5-6'	8.50	82.50	
JUNIPERUS SCOPULORUM HORIZONTALIS - Upright, bright blue, introduced by Hill's.				
226 . . . . .	B&B 18-24"	3.00	27.50	250.00
531 . . . . .	B&B 2-2½'	3.50	32.50	300.00
135 . . . . .	B&B 2½-3'	4.00	37.50	350.00
58 . . . . .	B&B 3-3½'	4.50	42.50	400.00
55 . . . . .	B&B 3½-4'	5.50	52.50	500.00
89 . . . . .	B&B 4-5'	6.50	62.50	600.00
40 . . . . .	B&B 5-6'	8.50	82.50	800.00
JUNIPERUS SCOPULORUM LIGHT GREEN				
181 . . . . .	B&B 12-18"	2.50	22.50	200.00
236 . . . . .	B&B 18-24"	3.00	27.50	250.00
190 . . . . .	B&B 2-2½'	3.50	32.50	300.00
26 . . . . .	B&B 2½-3'	4.00	37.50	
12 . . . . .	B&B 3-3½'	4.50	42.50	
7 . . . . .	B&B 3½-4'	5.50	52.50	
29 . . . . .	B&B 4-5'	6.50	62.50	
49 . . . . .	B&B 5-6'	8.50	82.50	800.00
9 . . . . .	B&B 6-7'	10.50	100.00	950.00
3 . . . . .	B&B 7-8'	12.00		
JUNIPERUS SCOPULORUM LINWOOD (1934 Blue)				
271 . . . . .	B&B 18-24"	3.00	27.50	250.00
196 . . . . .	B&B 2-2½'	3.50	32.50	300.00
492 . . . . .	B&B 2½-3'	4.00	37.50	350.00
450 . . . . .	B&B 3-3½'	4.50	42.50	400.00
362 . . . . .	B&B 3½-4'	5.50	52.50	500.00
363 . . . . .	B&B 4-5'	6.50	62.50	600.00
220 . . . . .	B&B 5-6'	8.50	82.50	800.00
10 . . . . .	B&B 6-7'	10.50	100.00	
JUNIPERUS SCOPULORUM MADORA				
19 . . . . .	B&B 3½-4'	5.50	52.50	
114 . . . . .	B&B 4-5'	6.50	62.50	600.00
30 . . . . .	B&B 5-6'	8.50	82.50	800.00
1 . . . . .	B&B 6-7'	10.50		
JUNIPERUS SCOPULORUM MARSHALL - A columnar form.				
100 . . . . .	B&B 12-18"	2.50	22.50	200.00
27 . . . . .	B&B 18-24"	3.00	27.50	
181 . . . . .	B&B 2-2½'	3.50	32.50	300.00
204 . . . . .	B&B 2½-3'	4.00	37.50	350.00
63 . . . . .	B&B 3-3½'	4.50	42.50	400.00

CONTINUED ON THE NEXT PAGE

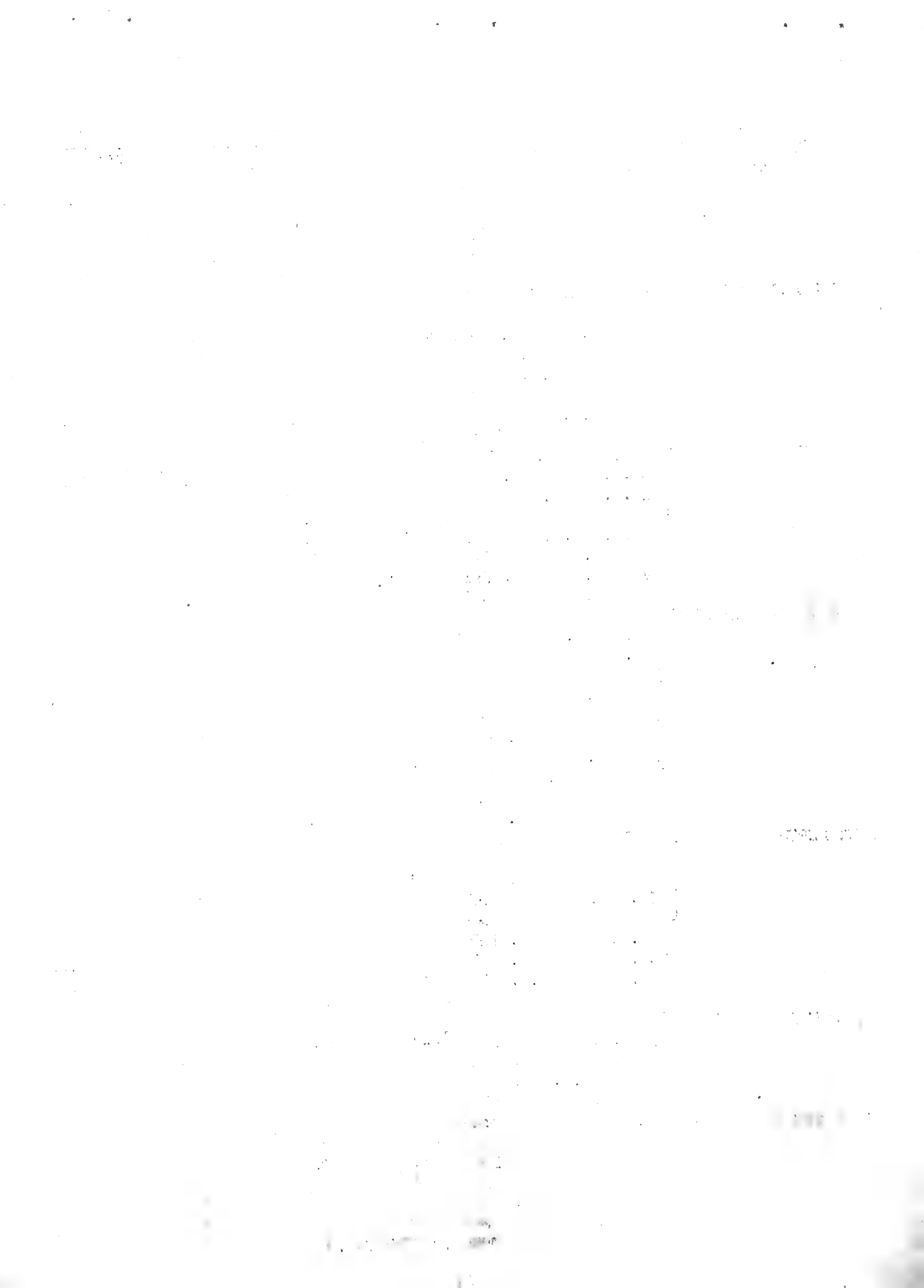

	SIZE	EACH	PER 10	PER 100
JUNIPERUS SCOPULORUM MARSHALL - CONTINUED				
95 . . . . .	B&B 3½-4'	5.50	52.50	500.00
92 . . . . .	B&B 4-5'	6.50	62.50	600.00
122 . . . . .	B&B 5-6'	8.50	82.50	800.00
32 . . . . .	B&B 6-7'	10.50	100.00	950.00
2 . . . . .	B&B 8-9'	13.50		
5 . . . . .	B&B 9-10'	17.00	165.00	
20 . . . . .	B&B 10-12'	20.00	195.00	
2 . . . . .	B&B 12-14'	25.00		
JUNIPERUS SCOPULORUM MISSION (1931)				
883 . . . . .	B&B 12-18"	2.50	22.50	200.00
424 . . . . .	B&B 18-24"	3.00	27.50	250.00
991 . . . . .	B&B 2-2½'	3.50	32.50	300.00
421 . . . . .	B&B 2½-3'	4.00	37.50	350.00
617 . . . . .	B&B 3-3½'	4.50	42.50	400.00
616 . . . . .	B&B 3½-4'	5.50	52.50	500.00
331 . . . . .	B&B 4-5'	6.50	62.50	600.00
4 . . . . .	B&B 5-6'	8.50		
JUNIPERUS SCOPULORUM PATHFINDER				
3 . . . . .	B&B 3-3½'	4.50		
34 . . . . .	B&B 3½-4'	5.50	52.50	500.00
15 . . . . .	B&B 4-5'	6.50	62.50	
JUNIPERUS SCOPULORUM PROSTRATE				
24 . . . . .	B&B 12-18"	2.50	22.50	
38 . . . . .	B&B 18-24"	3.00	27.50	250.00
36 . . . . .	B&B 2-2½'	3.50	32.50	300.00
15 . . . . .	B&B 2½-3'	4.00	37.50	
JUNIPERUS SCOPULORUM SALINA				
150 . . . . .	B&B 12-18"	2.50	22.50	200.00
50 . . . . .	B&B 18-24"	3.00	27.50	250.00
JUNIPERUS SCOPULORUM SILVER GRAY (1933)				
206 . . . . .	B&B 12-18"	2.50	22.50	200.00
111 . . . . .	B&B 18-24"	3.00	27.50	250.00
10 . . . . .	B&B 2-2½'	3.50	32.50	
8 . . . . .	B&B 3-3½'	4.50	42.50	
28 . . . . .	B&B 3½-4'	5.50	52.50	
59 . . . . .	B&B 4-5'	6.50	62.50	600.00
JUNIPERUS SCOPULORUM STEEL BLUE (1932)				
1203 . . . . .	B&B 12-18"	2.50	22.50	200.00
358 . . . . .	B&B 18-24"	3.00	27.50	250.00
552 . . . . .	B&B 2-2½'	3.50	32.50	300.00
139 . . . . .	B&B 2½-3'	4.00	37.50	350.00
155 . . . . .	B&B 3-3½'	4.50	42.50	400.00
208 . . . . .	B&B 3½-4'	5.50	52.50	500.00
50 . . . . .	B&B 4-5'	6.50	62.50	600.00
JUNIPERUS SCOPULORUM SUTHERLAND - Green cone-shaped.				
585 . . . . .	B&B 12-18"	2.50	22.50	200.00
22 . . . . .	B&B 18-24"	3.00	27.50	
177 . . . . .	B&B 2-2½'	3.50	32.50	300.00
242 . . . . .	B&B 2½-3'	4.00	37.50	350.00
93 . . . . .	B&B 3-3½'	4.50	42.50	400.00
185 . . . . .	B&B 3½-4'	5.50	52.50	500.00
382 . . . . .	B&B 4-5'	6.50	62.50	600.00
82 . . . . .	B&B 5-6'	8.50	82.50	800.00

The first part of the document discusses the general principles of the proposed system. It is intended to provide a clear and concise summary of the main points. The following sections will describe the various components and their functions in detail.

The second part of the document details the specific implementation of the system. This includes a description of the hardware and software components, as well as the procedures for installation and operation. The goal is to ensure that the system can be easily understood and used by the intended audience.

The third part of the document provides a comprehensive overview of the system's performance and reliability. This includes a discussion of the system's ability to handle large volumes of data and its resistance to external threats. The results of various tests and evaluations are presented to demonstrate the system's effectiveness.

The fourth part of the document discusses the future development and maintenance of the system. This includes a plan for ongoing updates and improvements, as well as a strategy for ensuring the system's long-term stability and security. The goal is to provide a clear path forward for the system's evolution.

In conclusion, the proposed system offers a robust and scalable solution for the needs of the organization. It is designed to be easy to use and maintain, and to provide a high level of performance and reliability. The following sections will provide a detailed description of the system's components and their functions.

	SIZE	EACH	PER 10	PER 100
<u>JUNIPERUS SCOPULORUM VARIOUS MIXED</u>				
667 . . . . .	B&B 12-18"	2.50	22.50	200.00
283 . . . . .	B&B 18-24"	3.00	27.50	250.00
176 . . . . .	B&B 2-2½'	3.50	32.50	300.00
145 . . . . .	B&B 2½-3'	4.00	37.50	350.00
94 . . . . .	B&B 3-3½'	4.50	42.50	400.00
108 . . . . .	B&B 3½-4'	5.50	52.50	500.00
159 . . . . .	B&B 4-5'	6.50	62.50	600.00
90 . . . . .	B&B 5-6'	8.50	82.50	800.00
63 . . . . .	B&B 6-7'	10.50	100.00	950.00
21 . . . . .	B&B 7-8'	12.00	115.00	
10 . . . . .	B&B 8-9'	13.50	130.00	
43 . . . . .	B&B 9-10'	17.00	165.00	1600.00
20 . . . . .	B&B 10-12'	20.00	195.00	
3 . . . . .	B&B 12-14'	25.00		
2 . . . . .	B&B 14-16'	30.00		
2 . . . . .	B&B 16-18'	34.00		
<u>JUNIPERUS SCOPULORUM GLOBES</u>				
JUNIPERUS SCOPULORUM ALBA GLOBE				
16 . . . . .	B&B 15-18"	4.00	35.00	
9 . . . . .	B&B 18-24"	5.00	45.00	
1 . . . . .	B&B 2-2½'	6.00		
JUNIPERUS SCOPULORUM BLUE BUSH GLOBE				
2 . . . . .	B&B 15-18"	4.00		
7 . . . . .	B&B 18-24"	5.00	45.00	
6 . . . . .	B&B 2-2½'	6.00		
JUNIPERUS SCOPULORUM CHANDLER'S SILVER GLOBE				
15 . . . . .	B&B 12-15"	3.00	25.00	
309 . . . . .	B&B 15-18"	4.00	35.00	300.00
451 . . . . .	B&B 18-24"	5.00	45.00	400.00
62 . . . . .	B&B 2-2½'	6.00	55.00	500.00
JUNIPERUS SCOPULORUM EXTRA GREEN GLOBE				
16 . . . . .	B&B 15-18"	4.00	35.00	
17 . . . . .	B&B 18-24"	5.00	45.00	
2 . . . . .	B&B 2-2½'	6.00		
JUNIPERUS SCOPULORUM HORIZONTALIS GLOBE				
25 . . . . .	B&B 15-18"	4.00	35.00	
49 . . . . .	B&B 18-24"	5.00	45.00	400.00
3 . . . . .	B&B 2-2½'	6.00		
JUNIPERUS SCOPULORUM LINWOOD GLOBE				
5 . . . . .	B&B 15-18"	4.00	35.00	
7 . . . . .	B&B 18-24"	5.00	45.00	
JUNIPERUS SCOPULORUM MARSHALL GLOBE				
3 . . . . .	B&B 15-18"	4.00		
13 . . . . .	B&B 18-24"	5.00	45.00	
2 . . . . .	B&B 2-2½'	6.00		
JUNIPERUS SCOPULORUM MISSION GLOBE				
6 . . . . .	B&B 12-15"	3.00	25.00	
31 . . . . .	B&B 15-18"	4.00	35.00	300.00
35 . . . . .	B&B 18-24"	5.00	45.00	400.00
JUNIPERUS SCOPULORUM STEEL BLUE GLOBE				
22 . . . . .	B&B 15-18"	4.00	35.00	
36 . . . . .	B&B 18-24"	5.00	45.00	400.00
1 . . . . .	B&B 2-2½'	6.00		

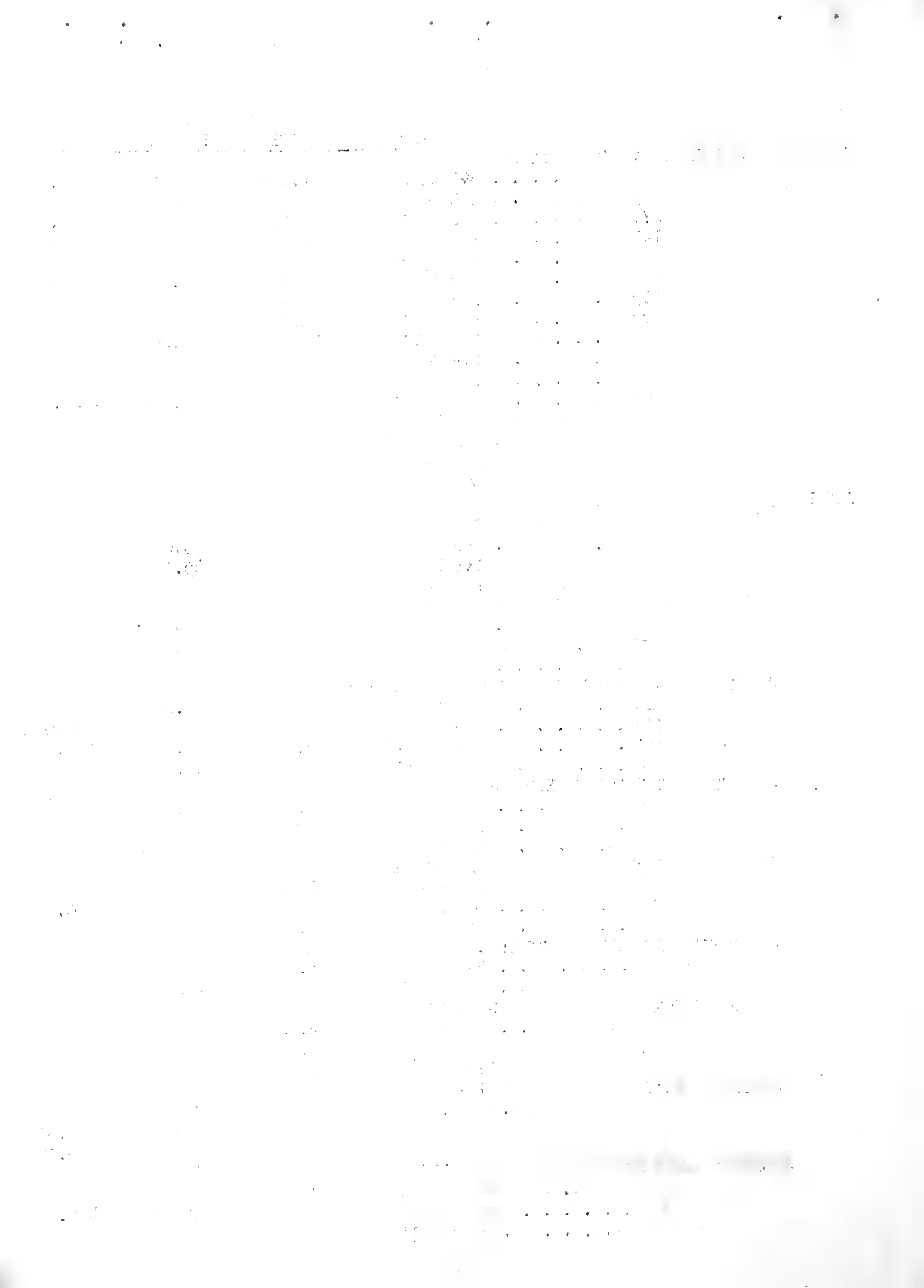



JUNIPERUS SCOPULORUM GLOBES CONTINUED		SIZE	EACH	PER 10	PER 100
JUNIPERUS SCOPULORUM SUTHERLAND GLOBE					
40	B&B 12-15"		3.00	25.00	200.00
94	B&B 15-18"		4.00	35.00	300.00
83	B&B 18-24"		5.00	45.00	400.00
JUNIPERUS SCOPULORUM VARIOUS MIXED GLOBE					
2	B&B 12-15"		3.00		
9	B&B 15-18"		4.00	35.00	
16	B&B 18-24"		5.00	45.00	
2	B&B 2-2½'		6.00		
JUNIPERUS VIRGINIANA (Red Cedar) Hardy native Cedar with dark green foliage.					
3	B&B 8-9'		13.50		
3	B&B 9-10'		17.00		
8	B&B 10-12'		20.00	195.00	
10	B&B 12-14'		25.00	240.00	
4	B&B 14-16'		30.00	290.00	
11	B&B 16-18'		35.00	340.00	
1	B&B 18-20'		40.00		
JUNIPERUS VIRGINIANA BLUE NO. 1					
152	B&B 12-18"		2.50	22.50	200.00
100	B&B 18-24"		3.00	27.50	250.00
608	B&B 2-3'		3.50	32.50	300.00
532	B&B 3-4'		4.50	42.50	400.00
77	B&B 4-5'		6.50	62.50	600.00
2	B&B 5-6'		8.50		
5	B&B 7-8'		12.00	115.00	
21	B&B 8-9'		13.50	130.00	
17	B&B 9-10'		17.00	165.00	
8	B&B 10-12'		20.00	195.00	
3	B&B 12-14'		25.00		
JUNIPERUS VIRGINIANA BLUE NO. 2					
4	B&B 12-14'		25.00		
JUNIPERUS VIRGINIANA BURKI (Burk's Juniper) Compact pyramidal, dark green foliage. Fine for hedge.					
400	B&B 15-18"		2.50	22.50	200.00
753	B&B 18-24"		3.00	27.50	250.00
7	B&B 2-3'		3.50	32.50	
64	B&B 3-4'		4.50	42.50	400.00
76	B&B 4-5'		6.50	62.50	600.00
26	B&B 5-6'		8.50	82.50	
3	B&B 6-7'		10.50		
2	B&B 10-12'		20.00		
JUNIPERUS VIRGINIANA CANAERTI (Cannarti Cedar) Semi-dwarf pyramidal type with dark green tufted foliage.					
2385	B&B 12-18"		2.50	22.50	200.00
938	B&B 2-3'		3.50	32.50	300.00
859	B&B 3-4'		4.50	42.50	400.00
184	B&B 4-5'		6.50	62.50	600.00
41	B&B 5-6'		8.50	82.50	800.00
16	B&B 6-7'		10.50	100.00	
63	B&B 7-8'		12.00	115.00	1100.00
35	B&B 8-9'		13.50	130.00	1250.00

CONTINUED ON THE NEXT PAGE

THE NATIONAL ARCHIVES  
COLLECTION

1914  
1915  
1916  
1917  
1918  
1919  
1920  
1921  
1922  
1923  
1924  
1925  
1926  
1927  
1928  
1929  
1930  
1931  
1932  
1933  
1934  
1935  
1936  
1937  
1938  
1939  
1940  
1941  
1942  
1943  
1944  
1945  
1946  
1947  
1948  
1949  
1950  
1951  
1952  
1953  
1954  
1955  
1956  
1957  
1958  
1959  
1960  
1961  
1962  
1963  
1964  
1965  
1966  
1967  
1968  
1969  
1970  
1971  
1972  
1973  
1974  
1975  
1976  
1977  
1978  
1979  
1980  
1981  
1982  
1983  
1984  
1985  
1986  
1987  
1988  
1989  
1990  
1991  
1992  
1993  
1994  
1995  
1996  
1997  
1998  
1999  
2000  
2001  
2002  
2003  
2004  
2005  
2006  
2007  
2008  
2009  
2010  
2011  
2012  
2013  
2014  
2015  
2016  
2017  
2018  
2019  
2020  
2021  
2022  
2023  
2024  
2025

THE NATIONAL ARCHIVES  
COLLECTION

THE NATIONAL ARCHIVES  
COLLECTION

THE NATIONAL ARCHIVES  
COLLECTION

	SIZE	EACH	PER 10	PER 100
<b>JUNIPERUS VIRGINIANA CANAERTI CONTINUED</b>				
22 . . . . .	B&B 9-10'	17.00	165.00	
3 . . . . .	B&B 10-12'	20.00		
5 . . . . .	B&B 12-14'	25.00	240.00	
16 . . . . .	B&B 14-16'	30.00	290.00	
7 . . . . .	B&B 16-18'	35.00		
2 . . . . .	B&B 18-20'	40.00		
2 . . . . .	B&B 20-22'	50.00		
1 . . . . .	B&B 22-24'	65.00		
<b>JUNIPERUS VIRGINIANA COLUMNARIS</b>				
438 . . . . .	B&B 18-24"	3.00	27.50	250.00
183 . . . . .	B&B 2-3'	3.50	32.50	300.00
227 . . . . .	B&B 3-4'	4.50	42.50	400.00
108 . . . . .	B&B 4-5'	6.50	62.50	600.00
62 . . . . .	B&B 5-6'	8.50	82.50	800.00
4 . . . . .	B&B 6-7'	10.50	100.00	
1 . . . . .	B&B 7-8'	12.00		
1 . . . . .	B&B 8-9'	13.50		
5 . . . . .	B&B 9-10'	17.00	165.00	
15 . . . . .	B&B 10-12'	20.00	195.00	
7 . . . . .	B&B 12-14'	25.00	240.00	
2 . . . . .	B&B 14-16'	30.00		
1 . . . . .	B&B 16-18'	35.00		
<b>JUNIPERUS VIRGINIANA DE FOREST GREEN</b>				
526 . . . . .	B&B 18-24"	3.00	27.50	250.00
77 . . . . .	B&B 2-3'	3.50	32.50	300.00
53 . . . . .	B&B 3-4'	4.50	42.50	400.00
38 . . . . .	B&B 4-5'	6.50	62.50	600.00
5 . . . . .	B&B 5-6'	8.50	82.50	
1 . . . . .	B&B 7-8'	12.00		
1 . . . . .	B&B 8-9'	13.50		
2 . . . . .	B&B 9-10'	17.00		
8 . . . . .	B&B 10-12'	20.00	195.00	
3 . . . . .	B&B 12-14'	25.00		
<b>JUNIPERUS VIRGINIANA ELEGANTISSIMA (Goldtip Red Cedar) Low bushyspreader with bright green foliage. Tips of branches bright gold in the Spring.</b>				
136 . . . . .	B&B 18-24"	2.50	23.00	200.00
103 . . . . .	B&B 2-3'	3.70	35.00	320.00
49 . . . . .	B&B 3-4'	5.00	48.00	450.00
4 . . . . .	B&B 4-5'	6.50		
12 . . . . .	B&B 5-6'	8.00	75.00	
14 . . . . .	B&B 6-7'	10.00	95.00	
8 . . . . .	B&B 7-8'	12.50	120.00	
3 . . . . .	B&B 8-9'	15.00		
1 . . . . .	B&B 9-10'	20.00		
<b>JUNIPERUS VIRGINIANA GLAUCA (Silver Cedar) Tall broad pyramidal type with spreading branches and soft silvery-blue foliage.</b>				
700 . . . . .	B&B 12-18"	2.50	22.50	200.00
300 . . . . .	B&B 18-24"	3.00	27.50	250.00
56 . . . . .	B&B 2-3'	3.50	32.50	300.00
560 . . . . .	B&B 3-4'	4.50	42.50	400.00
100 . . . . .	B&B 4-5'	6.50	62.50	600.00
11 . . . . .	B&B 5-6'	8.50	82.50	800.00

CONTINUED ON THE NEXT PAGE

1948

1949

1950

1951

1952

1953

1954

1955

1956

1957

1958

1959

1960

1961

1962

1963

1964

1965

1966

1967

1968

1969

1970

1971

1972

1973

1974

1975

1976

1977

1978

1979

1980

1981

1982

1983

1984

1985

1986

1987

1988

1989

1990

1991

1992

1993

1994

1995

1996

1997

1998

1999

2000

2001

2002

2003

2004

2005

2006

2007

2008

2009

2010

2011

2012

2013

2014

2015

2016

2017

2018

2019

2020

2021

2022

2023

2024

2025

2026

2027

2028

2029

2030

2031

2032

2033

2034

2035

2036

2037

2038

2039

2040

2041

2042

2043

2044

2045

2046

2047

2048

2049

2050

2051

2052

2053

2054

2055

2056

2057

2058

2059

2060

2061

2062

2063

2064

2065

2066

2067

2068

2069

2070

2071

2072

2073

2074

2075

2076

2077

2078

2079

2080

2081

2082

2083

2084

2085

2086

2087

2088

2089

2090

2091

2092

2093

2094

2095

2096

2097

2098

2099

2100

2101

2102

2103

2104

2105

2106

2107

2108

2109

2110

2111

2112

2113

2114

2115

2116

2117

2118

2119

2120

2121

2122

2123

2124

2125

2126

2127

2128

2129

2130

2131

2132

2133

2134

2135

2136

2137

2138

2139

2140

2141

2142

2143

2144

2145

2146

2147

2148

2149

2150

2151

2152

2153

2154

2155

2156

2157

2158

2159

2160

2161

2162

2163

2164

2165

2166

2167

2168

2169

2170

2171

2172

2173

2174

2175

2176

2177

2178

2179

2180

2181

2182

2183

2184

2185

2186

2187

2188

2189

2190

2191

2192

2193

2194

2195

2196

2197

2198

2199

2200

2201

2202

2203

2204

2205

2206

2207

2208

2209

2210

2211

2212

2213

2214

2215

2216

2217

2218

2219

2220

2221

2222

2223

2224

2225

2226

2227

2228

2229

2230

2231

2232

2233

2234

2235

2236

2237

2238

2239

2240

2241

2242

2243

2244

2245

2246

2247

2248

2249

2250

2251

2252

2253

2254

2255

2256

2257

2258

2259

2260

2261

2262

2263

2264

2265

2266

2267

2268

2269

2270

2271

2272

2273

2274

2275

2276

2277

2278

2279

2280

2281

2282

2283

2284

2285

2286

2287

2288

2289

2290

2291

2292

2293

2294

2295

2296

2297

2298

2299

2300

2301

2302

2303

2304

2305

2306

2307

2308

2309

2310

2311

2312

2313

2314

2315

2316

2317

2318

2319

2320

2321

2322

2323

2324

2325

2326

2327

2328

2329

2330

2331

2332

2333

2334

2335

2336

2337

2338

2339

2340

2341

2342

2343

2344

2345

2346

2347

2348

2349

2350

2351

2352

2353

2354

2355

2356

2357

2358

2359

2360

2361

2362

2363

2364

2365

2366

2367

2368

2369

2370

2371

2372

2373

2374

2375

2376

2377

2378

2379

2380

2381

2382

2383

2384

2385

2386

2387

2388

2389

2390

2391

2392

2393

2394

2395

2396

2397

2398

2399

2400

2401

2402

2403

2404

2405

2406

2407

2408

2409

2410

2411

2412

2413

2414

2415

2416

2417

2418

2419

2420

2421

2422

2423

2424

2425

2426

2427

2428

2429

2430

2431

2432

2433

2434

2435

2436

2437

2438

2439

2440

2441

2442

2443

2444

2445

2446

2447

2448

2449

2450

2451

2452

2453

2454

2455

2456

2457

2458

2459

2460

2461

2462

2463

2464

2465

2466

2467

2468

2469

2470

2471

2472

2473

2474

2475

2476

2477

2478

2479

2480

2481

2482

2483

2484

2485

2486

2487

2488

2489

2490

2491

2492

2493

2494

2495

2496

2497

2498

2499

2500

2501

2502

2503

2504

2505

2506

2507

2508

2509

2510

2511

2512

2513

2514

2515

2516

2517

2518

2519

2520

2521

2522

2523

2524

2525

2526

2527

2528

2529

2530

2531

2532

2533

2534

2535

2536

2537

2538

2539

2540

2541

2542

2543

2544

2545

2546

2547

2548

2549

2550

2551

2552

2553

2554

2555

2556

2557

2558

2559

2560

2561

2562

2563

2564

2565

2566

2567

2568

2569

2570

2571

2572

2573

2574

2575

2576

2577

2578

2579

2580

2581

2582

2583

2584

2585

2586

2587

2588

2589

2590

2591

2592

2593

2594

2595

2596

2597

2598

2599

2600

2601

2602

2603

2604

2605

2606

2607

2608

2609

2610

2611

2612

2613

2614

2615

2616

2617

2618

2619

2620

2621

2622

2623

2624

2625

2626

2627

2628

2629

2630

2631

2632

2633

2634

2635

2636

2637

2638

2639

2640

2641

2642

2643

2644

2645

2646

2647

2648

2649

2650

2651

2652

2653

2654

2655

2656

2657

2658

2659

2660

2661

2662

2663

2664

2665

2666

2667

2668

2669

2670

2671

2672

2673

2674

2675

2676

2677

2678

2679

2680

2681

2682

2683

2684

2685

2686

2687

2688

2689

2690

2691

2692

2693

2694

2695

2696

2697

2698

2699

2700

2701

2702

2703

2704

2705

2706

2707

2708

2709

2710

2711

2712

2713

2714

2715

2716

2717

2718

2719

2720

2721

2722

2723

2724

2725

2726

2727

2728

2729

2730

2731

2732

2733

2734

2735

2736

2737

2738

2739

2740

2741

2742

2743

2744

2745

2746

2747

2748

2749

2750

2751

2752

2753

2754

2755

2756

2757

2758

2759

2760

2761

2762

2763

2764

2765

2766

2767

2768

2769

2770

2771

2772

2773

2774

2775

2776

2777

2778

2779

2780

2781

2782

2783

2784

2785

2786

2787

2788

2789

2790

2791

2792

2793

2794

2795

2796

2797

2798

2799

2800

2801

2802

2803

2804

2805

2806

2807

2808

2809

2810

2811

2812

2813

2814

2815

2816

2817

2818

2819

2820

2821

2822

2823

2824

2825

2826

2827

2828

2829

2830

2831

2832

2833

2834

2835

2836

2837

2838

2839

2840

2841

2842

2843

2844

2845

2846

2847

2848

2849

2850

2851

2852

2853

2854

2855

2856

2857

2858

2859

2860

2861

2862

2863

2864

2865

2866

2867

2868

2869

2870

2871

2872

2873

2874

2875

2876

2877

2878

2879

2880

2881

2882

2883

2884

2885

2886

2887

2888

2889

2890

2891

2892

2893

2894

2895

2896

2897

2898

2899

2900

2901

2902

2903

2904

2905

2906

2907

2908

2909

2910

2911

2912

2913

2914

2915

2916

2917

2918

2919

2920

2921

2922

2923

2924

2925

2926

2927

2928

2929

2930

2931

2932

2933

2934

2935

2936

2937

2938

2939

2940

2941

2942

2943

2944

2945

2946

2947

2948

2949

2950

2951

2952

2953

2954

2955

2956

2957

2958

2959

2960

2961

2962

2963

2964

2965

2966

2967

2968

2969

2970

2971

2972

2973

2974

2975

2976

2977

2978

2979

2980

2981

2982

2983

2984

2985

2986

2987

2988

2989

2990

2991

2992

2993

2994

2995

2996

2997

2998

2999

3000

	SIZE	EACH	PER 10	PER 100
<b>JUNIPERUS VIRGINIANA GLAUCA (Silver Cedar) CONTINUED</b>				
	6 . . . . . B&B 6-7'	10.50	100.00	
	18 . . . . . B&B 7-8'	12.00	115.00	
	34 . . . . . B&B 8-9'	13.50	130.00	1250.00
	33 . . . . . B&B 9-10'	17.00	165.00	1600.00
	18 . . . . . B&B 10-12'	20.00	195.00	
	2 . . . . . B&B 12-14'	25.00		
	2 . . . . . B&B 14-16'	30.00		
<b>JUNIPERUS VIRGINIANA GLOBOSA (Globe Red Cedar) Dwarf compact globe form with bright green foliage.</b>				
	106 . . . . . B&B 12-15"	2.50	23.00	200.00
	85 . . . . . B&B 15-18"	3.00	27.00	250.00
	70 . . . . . B&B 18-24"	3.50	33.00	300.00
	6 . . . . . B&B 2-2½'	5.00	48.00	
	3 . . . . . B&B 2½-3'	6.50		
	4 . . . . . B&B 3-4'	10.00		
	4 . . . . . B&B 4-5'	13.50		
	1 . . . . . B&B 5-6'	15.00		
<b>JUNIPERUS VIRGINIANA KETELEERI (Often confused with CHINENSIS NEABORIENSIS)(Conical Chinese J.) Narrow pyramidal tree with prickly dark gray-green foliage and large berries.</b>				
	965 . . . . . B&B 15-18"	2.50	22.50	200.00
	1586 . . . . . B&B 18-24"	3.00	27.50	250.00
	24 . . . . . B&B 2-3'	3.50	32.50	
	31 . . . . . B&B 3-4'	4.50	42.50	400.00
	13 . . . . . B&B 4-5'	6.50	62.50	
	11 . . . . . B&B 5-6'	8.50	82.50	
	12 . . . . . B&B 6-7'	10.50	100.00	
	15 . . . . . B&B 7-8'	12.00	115.00	
	35 . . . . . B&B 8-9'	13.50	130.00	1250.00
	48 . . . . . B&B 9-10'	17.00	165.00	1600.00
	10 . . . . . B&B 10-12'	20.00	195.00	
<b>JUNIPERUS VIRGINIANA KOSTERI (Koster Red Cedar) Semi-dwarf with half erect arching branches and bluish green foliage.</b>				
	230 . . . . . B&B 15-18"	2.50	23.00	200.00
	9 . . . . . B&B 18-24"	3.00	28.00	250.00
	77 . . . . . B&B 2-2½'	4.00	38.00	350.00
	73 . . . . . B&B 2½-3'	5.50	53.00	500.00
	68 . . . . . B&B 3-3½'	7.00	68.00	650.00
	56 . . . . . B&B 3½-4'	8.50	80.00	750.00
	17 . . . . . B&B 4-5'	10.00	95.00	
	2 . . . . . B&B 5-6'	12.50		
	5 . . . . . B&B 10-12'	25.00	240.00	
<b>JUNIPERUS VIRGINIANA NEVIN'S BLUE</b>				
	315 . . . . . B&B 12-18"	2.50	22.50	200.00
	466 . . . . . B&B 18-24"	3.00	27.50	250.00
	1707 . . . . . B&B 2-3'	3.50	32.50	300.00
	126 . . . . . B&B 3-4'	4.50	42.50	400.00
	163 . . . . . B&B 4-5'	6.50	62.50	600.00
	17 . . . . . B&B 5-6'	8.50	82.50	
	1 . . . . . B&B 9-10'	17.00		
<b>JUNIPERUS VIRGINIANA PLATTE RIVER - An Improved Red Cedar.</b>				
	7 . . . . . B&B 18-24"	3.00	27.50	
	29 . . . . . B&B 2-3'	3.50	32.50	

CONTINUED ON THE NEXT PAGE

112  
113

114

	SIZE	EACH	PER 10	PER 100
<b>JUNIPERUS VIRGINIANA PLATTE RIVER CONTINUED</b>				
83	B&B 3-4'	4.50	42.50	400.00
147	B&B 4-5'	6.50	62.50	600.00
24	B&B 5-6'	8.50	82.50	
11	B&B 6-7'	10.50	100.00	
7	B&B 7-8'	12.00	115.00	
5	B&B 8-9'	13.50	130.00	
4	B&B 9-10'	17.00		
12	B&B 10-12'	20.00	190.00	
13	B&B 12-14'	25.00	240.00	
11	B&B 14-16'	30.00	290.00	
4	B&B 16-18'	35.00		
6	B&B 18-20'	45.00		
<b>JUNIPERUS VIRGINIANA PLATTE RIVER BLUE</b>				
174	B&B 12-18"	2.50	22.50	200.00
137	B&B 2-3'	3.50	32.50	300.00
74	B&B 3-4'	4.50	42.50	400.00
27	B&B 4-5'	6.50	62.50	
1	B&B 6-7'	10.50		
<b>JUNIPERUS VIRGINIANA PYRAMIDALIS</b>				
325	B&B 12-18"	2.50	22.50	200.00
9	B&B 18-24"	3.00	27.50	
34	B&B 2-3'	3.50	32.50	300.00
36	B&B 3-4'	4.50	42.50	400.00
98	B&B 4-5'	6.50	62.50	600.00
11	B&B 5-6'	8.50	82.50	
3	B&B 7-8'	12.00		
2	B&B 8-9'	13.50		
<b>JUNIPERUS VIRGINIANA PYRAMIDIFORMIA HILLI (Hill's Dundee Juniper) Tall compact narrow pyramidal grower with blue-gray foliage which becomes purplish in Fall and Winter.</b>				
630	B&B 12-18"	2.50	22.50	200.00
159	B&B 18-24"	3.00	27.50	250.00
1227	B&B 2-3'	3.50	32.50	300.00
259	B&B 3-4'	4.50	42.50	400.00
230	B&B 4-5'	6.50	62.50	600.00
42	B&B 5-6'	8.50	82.50	800.00
21	B&B 6-7'	10.50	100.00	
17	B&B 7-8'	12.00	115.00	
60	B&B 8-9'	13.50	130.00	1250.00
71	B&B 9-10'	17.00	165.00	1600.00
54	B&B 10-12'	20.00	195.00	1900.00
12	B&B 12-14'	25.00	240.00	
<b>JUNIPERUS VIRGINIANA SCHOTTI (Scott Red Cedar) Dwarf dense pyramidal form with bright green foliage which hold its color during the winter.</b>				
97	B&B 12-18"	2.50	22.50	200.00
2	B&B 18-24"	3.00		
22	B&B 2-3'	3.50	32.50	
17	B&B 3-4'	4.50	42.50	
3	B&B 4-5'	6.50		
11	B&B 5-6'	8.50	82.50	
8	B&B 6-7'	10.50	100.00	
38	B&B 7-8'	12.00	115.00	1100.00
36	B&B 8-9'	13.50	130.00	1250.00
41	B&B 9-10'	17.00	165.00	1600.00

CONTINUED ON THE NEXT PAGE

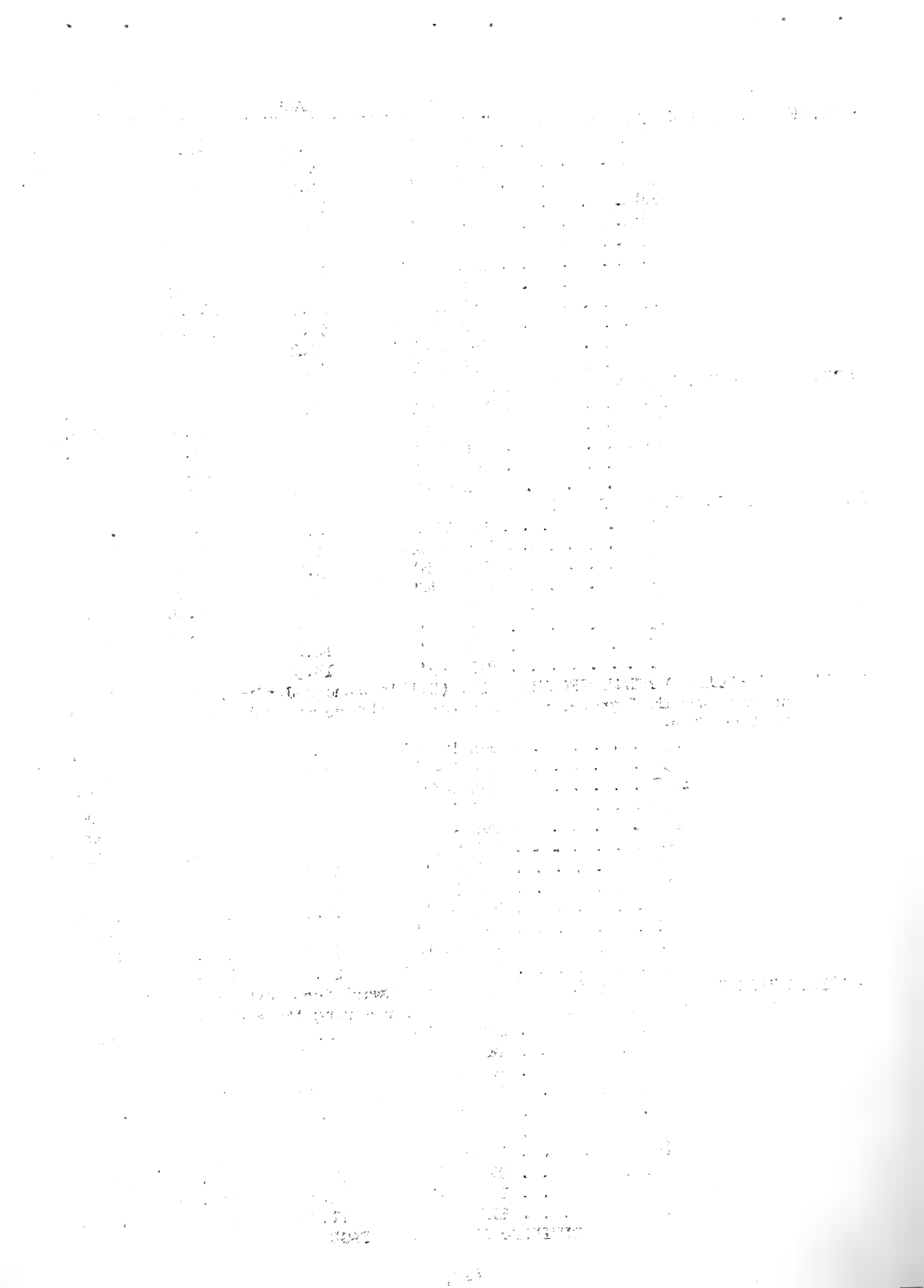



	SIZE	EACH	PER 10	PER 100
JUNIPERUS VIRGINIANA SCHOTTI CONTINUED				
6 . . . . .	B&B 10-12'	20.00	195.00	
1 . . . . .	B&B 12-14'	25.00		
17 . . . . .	B&B 14-16'	30.00	290.00	
24 . . . . .	B&B 16-18'	35.00	340.00	
3 . . . . .	B&B 18-20'	44.00		
JUNIPERUS VIRGINIANA SCOTT MANHATTAN BLUE				
90 . . . . .	B&B 2-3'	3.50	32.50	300.00
27 . . . . .	B&B 3-4'	4.50	42.50	
23 . . . . .	B&B 4-5'	6.50	62.50	
11 . . . . .	B&B 5-6'	8.50	82.50	
4 . . . . .	B&B 9-10'	17.00		
7 . . . . .	B&B 10-12'	20.00	195.00	
JUNIPERUS VIRGINIANA SCOTT SILVER PYRAMIDAL				
1 . . . . .	B&B 6-7'	10.50		
2 . . . . .	B&B 8-9'	13.50		
1 . . . . .	B&B 9-10'	17.00		
3 . . . . .	B&B 10-12'	20.00		
JUNIPERUS VIRGINIANA WILD'S GLAUCA				
22 . . . . .	B&B 4-5'	6.50	62.50	
11 . . . . .	B&B 5-6'	8.50	82.50	
JUNIPERUS VIRGINIANA GLOBES				
JUNIPERUS VIRGINIANA BLUE NO. 1 GLOBE				
82 . . . . .	B&B 15-18"	4.00	35.00	300.00
3 . . . . .	B&B 18-24"	5.00		
10 . . . . .	B&B 2-2½'	6.00		
1 . . . . .	B&B 3½-4'	12.50		
1 . . . . .	B&B 4-5'	13.50		
JUNIPERUS VIRGINIANA BURKI GLOBE				
2 . . . . .	B&B 18-24"	5.00		
4 . . . . .	B&B 2-2½'	6.00		
2 . . . . .	B&B 2½-3'	8.00		
JUNIPERUS VIRGINIANA COLUMNARIS GLOBE				
2 . . . . .	B&B 15-18"	4.00		
3 . . . . .	B&B 18-24"	5.00		
JUNIPERUS VIRGINIANA ELEGANTISSIMA GLOBE				
2 . . . . .	B&B 3½-4'	12.00		
1 . . . . .	B&B 10 X 7'	17.50		
1 . . . . .	B&B 10 X 12'	22.50		
JUNIPERUS VIRGINIANA NEVIN'S BLUE GLOBE				
14 . . . . .	B&B 18-24"	5.00		
3 . . . . .	B&B 2-2½'	6.00		
2 . . . . .	B&B 2½-3'	8.00		
JUNIPERUS VIRGINIANA PLATTE RIVER GLOBE				
53 . . . . .	B&B 18-24"	5.00	45.00	400.00
42 . . . . .	B&B 2-2½'	6.00	55.00	500.00
46 . . . . .	B&B 2½-3'	8.00	75.00	700.00
5 . . . . .	B&B 3-3½'	10.00	95.00	
1 . . . . .	B&B 3½-4'	12.50		
1 . . . . .	B&B 5 X 5'	15.00		
1 . . . . .	B&B 6 X 7'	17.50		
1 . . . . .	B&B 12 X 14'	22.50		
1 . . . . .	B&B 14 X 16'	25.00		

1950

1951

1952

1953

1954

1955

1956

1957

1958

1959

1960

1961

1962

1963

1964

1965

1966

1967

JUNIPERUS VIRGINIANA GLOBES CONTINUED

SIZE EACH PER 10 PER 100

JUNIPERUS VIRGINIANA PYRAMIDIFORMIA HILLI GLOBE

13 . . . . .	B&B 15-18"	4.00	35.00	
35 . . . . .	B&B 18-24"	5.00	45.00	400.00
2 . . . . .	B&B 2-2½'	6.00		

PICEA ABIES (P. excelsa)(Norway Spruce) Tall hardy and rapid grower with dark green foliage. Excellent for windbreaks and general planting. 70 to 80 ft.

146 . . . . .	B&B 12-18"	1.60	15.00	130.00
100 . . . . .	B&B 18-24"	2.00	18.00	150.00
1 . . . . .	B&B 8-9'	15.00		
3 . . . . .	B&B 10-12'	24.00		
1 . . . . .	B&B 12-14'	30.00		
5 . . . . .	B&B 14-16'	40.00	395.00	
5 . . . . .	B&B 16-18'	50.00		
1 . . . . .	B&B 20-22'	65.00		

PICEA GLAUCA DENSATA (P. canadensis albertiana)(Black Hills Spruce) Hardest of all Spruces. 40 to 50 ft. Symmetrical upright and bushy. Foliage varying from green to a bluish tint.

75 . . . . .	B&B 12-18"	2.20	20.00	170.00
1 . . . . .	B&B 3-4'	5.50		
1 . . . . .	B&B 5-6'	9.00		
2 . . . . .	B&B 6-7'	12.50		
3 . . . . .	B&B 7-8'	15.00		
6 . . . . .	B&B 8-9'	17.50		
15 . . . . .	B&B 9-10'	21.50	210.00	
6 . . . . .	B&B 10-12'	27.50		
2 . . . . .	B&B 14-16'	42.50		

PICEA PUNGENS (Colorado Green Spruce)

1 . . . . .	B&B 3-3½'	5.00		
5 . . . . .	B&B 3½-4'	6.00	55.00	
13 . . . . .	B&B 4-5'	7.00	65.00	
14 . . . . .	B&B 5-6'	9.00	85.00	
24 . . . . .	B&B 6-7'	12.50	120.00	
15 . . . . .	B&B 7-8'	15.00	145.00	
10 . . . . .	B&B 8-9'	18.00	175.00	
17 . . . . .	B&B 9-10'	21.00	205.00	
6 . . . . .	B&B 10-12'	30.00	295.00	
1 . . . . .	B&B 12-14'	40.00		

PICEA PUNGENS GLAUCA (Colorado Blue Spruce) Hardy attractive tree with rich blue foliage. 60 to 80 ft.

1 . . . . .	B&B 2½-3'	5.00		
6 . . . . .	B&B 3-3½'	6.50	60.00	
7 . . . . .	B&B 3½-4'	8.50	80.00	
5 . . . . .	B&B 4-5'	11.00	105.00	
16 . . . . .	B&B 5-6'	15.00	145.00	
15 . . . . .	B&B 6-7'	22.50	220.00	
14 . . . . .	B&B 7-8'	32.50	320.00	
17 . . . . .	B&B 8-9'	40.00	390.00	
22 . . . . .	B&B 9-10'	50.00	490.00	
10 . . . . .	B&B 10-12'	65.00	640.00	
1 . . . . .	B&B 12-14'	75.00		

PINUS BANKSIANA (Jack Pine) Valuable tree for planting in barren localities.

1 . . . . .	B&B 12-14'	35.00		
4 . . . . .	B&B 14-16'	45.00		

The first part of the document discusses the importance of maintaining accurate records of all transactions. It emphasizes that every entry should be supported by a valid receipt or invoice. This ensures transparency and allows for easy verification of the data.

In the second section, the author details the various methods used to collect and analyze the data. This includes both manual and automated processes. The goal is to ensure that the information is both reliable and up-to-date.

The third section focuses on the challenges faced during the data collection process. These include issues such as incomplete records, inconsistent formatting, and the need for regular updates. The author provides several strategies to overcome these challenges, such as implementing standardized procedures and using data validation tools.

Finally, the document concludes with a summary of the findings and a list of recommendations. It stresses the importance of ongoing monitoring and review to ensure that the data remains accurate and relevant over time.

	SIZE	EACH	PER 10	PER 100
PINUS FLEXILIS (Limber Pine) Branches extremely flexible. Peculiar twist of each group of leaves in a different direction.				
	1 . . . . . B&B 14-16'	45.00		
	1 . . . . . B&B 18-20'	65.00		
PINUS MUGO MUGHUS (P. Montana Mughus)(Mugho Pine) Dwarf spreader with round top. Short dark green needles. Small cones resembling candles set over the tree in Spring.				
	437 . . . . . B&B 8-10"	2.00	18.00	150.00
	174 . . . . . B&B 10-12"	2.50	23.00	200.00
	121 . . . . . B&B 12-15"	2.70	25.00	230.00
	130 . . . . . B&B 15-18"	3.20	30.00	270.00
	54 . . . . . B&B 18-24"	3.70	35.00	320.00
	1 . . . . . B&B 2-2½'	4.50		
	1 . . . . . B&B 2½-3'	5.00		
	4 . . . . . B&B 3-4'	7.50		
	24 . . . . . B&B 4-5'	10.00	90.00	
	13 . . . . . B&B 5-6'	13.50	130.00	
	5 . . . . . B&B 6-7'	17.50	165.00	
PINUS NIGRA (Austrian Pine) Sturdy symmetrical tree attaining great height. Long glossy green needles.				
	90 . . . . . B&B 18-24"	2.00	18.00	150.00
	825 . . . . . B&B 2-3'	3.00	28.00	250.00
	552 . . . . . B&B 3-4'	4.50	40.00	350.00
	170 . . . . . B&B 4-5'	6.00	55.00	500.00
	5 . . . . . B&B 5-6'	8.00	75.00	
	7 . . . . . B&B 6-7'	10.50	100.00	
	5 . . . . . B&B 7-8'	12.50	120.00	
	4 . . . . . B&B 8-9'	16.00		
	13 . . . . . B&B 9-10'	20.00	190.00	
	32 . . . . . B&B 10-12'	27.50	270.00	2650.00
	47 . . . . . B&B 12-14'	35.00	340.00	3300.00
	30 . . . . . B&B 14-16'	45.00	440.00	4300.00
	6 . . . . . B&B 16-18'	55.00	540.00	
	2 . . . . . B&B 18-20'	65.00		
	2 . . . . . B&B 20-22'	85.00		
	1 . . . . . B&B 22-24'	105.00		
PINUS PONDEROSA (Western Yellow Pine) Straight trunk. Coarse long heavy needles.				
	25 . . . . . B&B 18-24"	2.00	18.00	
	3 . . . . . B&B 16-18'	55.00		
PINUS STROBUS (White Pine) A symmetrical tree with silvery green foliage. Fine for screen planting.				
	350 . . . . . B&B 18-24"	2.00	18.00	150.00
	4 . . . . . B&B 4-5'	7.00	65.00	
	7 . . . . . B&B 5-6'	9.00	85.00	
	1 . . . . . B&B 18-20'	65.00		
	1 . . . . . B&B 22-24'	105.00		
PINUS SYLVESTRIS (Scotch Pine) Rapid grower, rough bark, dark gray-green foliage.				
	20 . . . . . B&B 18-24"	1.90	17.00	150.00
	72 . . . . . B&B 2-3'	2.50	23.00	200.00
	185 . . . . . B&B 3-4'	3.00	28.00	250.00
	381 . . . . . B&B 4-5'	4.50	40.00	350.00
	481 . . . . . B&B 5-6'	6.00	55.00	500.00

CONTINUED ON THE NEXT PAGE

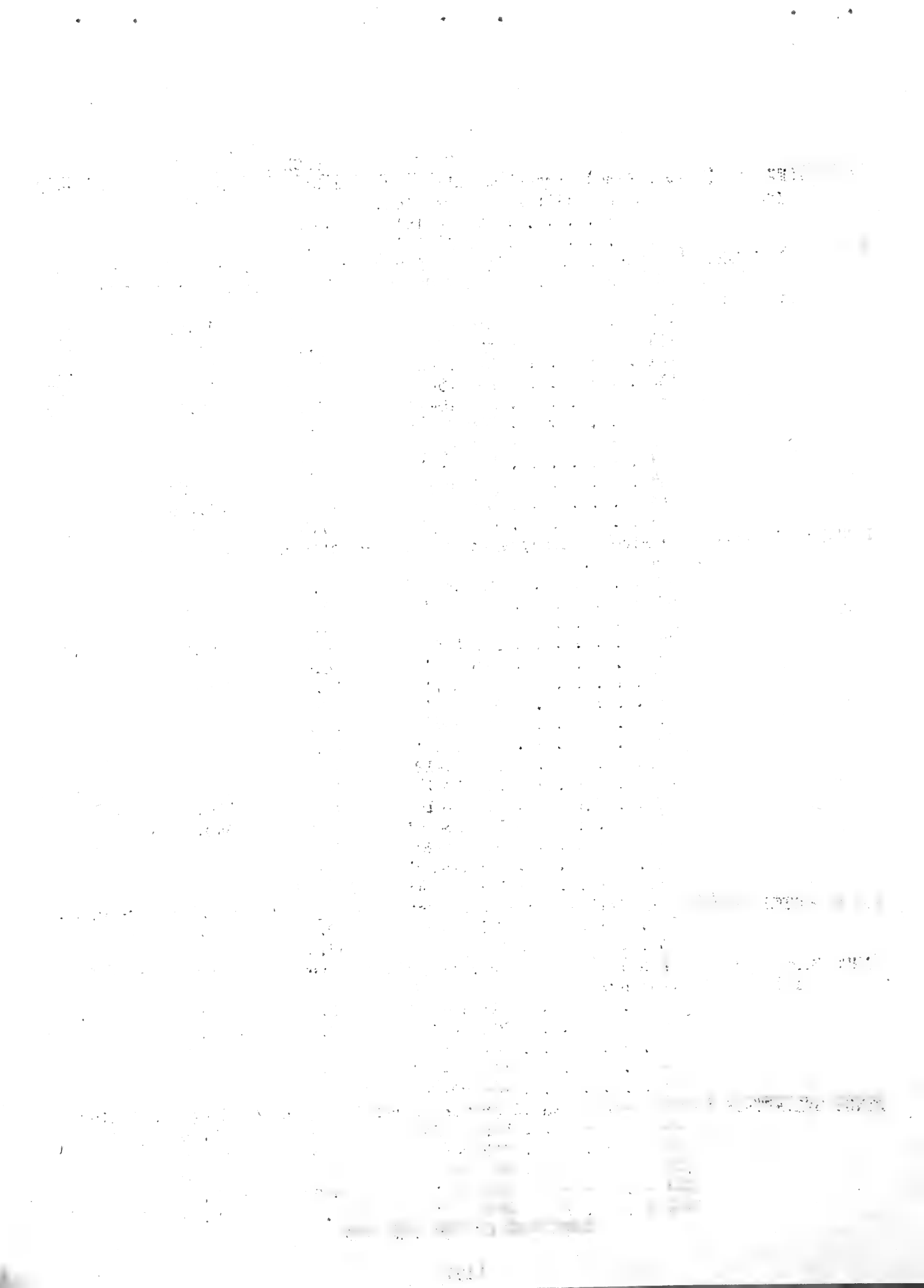

	SIZE	EACH	PER 10	PER 100
<b>PINUS SYLVESTRIS - CONTINUED</b>				
204 . . . . .	B&B 6-7'	7.50	70.00	650.00
145 . . . . .	B&B 7-8'	9.00	85.00	800.00
102 . . . . .	B&B 8-9'	11.00	105.00	1000.00
130 . . . . .	B&B 9-10'	13.00	125.00	1200.00
85 . . . . .	B&B 10-12'	17.50	170.00	1650.00
58 . . . . .	B&B 12-14'	25.00	245.00	2400.00
50 . . . . .	B&B 14-16'	35.00	345.00	3400.00
36 . . . . .	B&B 16-18'	45.00	440.00	4350.00
27 . . . . .	B&B 18-20'	65.00	625.00	
8 . . . . .	B&B 20-22'	85.00	825.00	
<b>PSEUDOTSUGA (Douglas Fir) Large symmetrical tree with bluish-green foliage. Very drought resistant.</b>				
8 . . . . .	B&B 18-24"	1.80	16.00	
12 . . . . .	B&B 2-3'	3.00	25.00	
8 . . . . .	B&B 3-4'	4.50	40.00	
5 . . . . .	B&B 4-5'	6.00	55.00	
13 . . . . .	B&B 5-6'	8.00	75.00	
12 . . . . .	B&B 6-7'	10.00	95.00	
8 . . . . .	B&B 8-9'	17.50	165.00	
24 . . . . .	B&B 9-10'	21.50	205.00	
16 . . . . .	B&B 10-12'	27.50	265.00	
1 . . . . .	B&B 14-16'	45.00		
1 . . . . .	B&B 16-18'	60.00		
<b>TAXUS CUSPIDATA CAPITATA (Japanese Yew) Narrow leaved Evergreens, symmetrical branched tree, which thrives in the shade.</b>				
5 Upright . . .	B&B 3-4'	8.50		
5 Spreaders . .	B&B 3-4'	9.00		
6 Spreaders . .	B&B 2-3'	6.00		
<b>THUJA OCCIDENTALIS GLOBOSA</b>				
49 . . . . .	B&B 10-12"	1.50	13.00	100.00
<b>THUJA OCCIDENTALIS PYRAMIDALIS (Pyramidal American Arborvitae)</b>				
511 . . . . .	B&B 18-24"	2.50	23.00	200.00
170 . . . . .	B&B 2-3'	3.50	33.00	300.00
163 . . . . .	B&B 3-4'	5.00	45.00	400.00
75 . . . . .	B&B 4-5'	6.50	60.00	550.00
1 . . . . .	B&B 5-6'	8.00		
1 . . . . .	B&B 6-7'	10.00		
<b>THUJA ORIENTALIS (Chinese Arborvitae) Tall slender tree with flat dark green foliage.</b>				
1 . . . . .	B&B 3-4'	2.50		
3 . . . . .	B&B 5-6'	4.00		
15 . . . . .	B&B 10-12'	12.50		
17 . . . . .	B&B 12-14'	16.00		
10 . . . . .	B&B 14-16'	20.00		
<b>THUJA ORIENTALIS AUREA CONSPICUA (Goldspire Arborvitae) Tall columnar tree with bright green foliage tipped golden yellow.</b>				
12 . . . . .	B&B 2-3'	3.50	30.00	
2 . . . . .	B&B 5-6'	5.50		
31 . . . . .	B&B 6-7'	6.50	60.00	550.00
16 . . . . .	B&B 7-8'	7.50	75.00	
2 . . . . .	B&B 8-9'	9.00		
4 . . . . .	B&B 9-10'	12.50		
15 . . . . .	B&B 10-12'	15.00	145.00	

100-100

100-100

100-100

100-100

100-100

100-100

100-100

100-100

100-100

100-100

100-100

100-100

100-100

100-100

100-100

100-100

100-100

100-100

100-100

100-100

100-100

100-100

100-100

100-100

100-100

100-100

100-100

100-100

100-100

100-100



	SIZE	EACH	PER 10	PER 100
THUJA ORIENTALIS AUREA NANA (Berckman's Golden Arborvitae) Dwarf compact and almost globular. Foliage yellowish green tipped gold in the Spring.				
	318 . . . . . B&B 15-18"	2.00	18.00	150.00
	220 . . . . . B&B 18-24"	2.50	23.00	200.00
	5 . . . . . B&B 2-2½'	3.50	30.00	
	6 . . . . . B&B 2½-3'	4.00	35.00	
	2 . . . . . B&B 3-3½'	5.00		
	16 . . . . . B&B 5-6'	8.00	75.00	
	51 . . . . . B&B 6-7'	10.00	95.00	900.00
	82 . . . . . B&B 7-8'	15.50	130.00	1250.00
	28 . . . . . B&B 8-9'	17.50	165.00	
THUJA ORIENTALIS BAKERI (Baker's Pyramidal Arborvitae) Compact, pyramidal and with bright green foliage.				
	100 . . . . . B&B 12-18"	2.00	18.00	150.00
	122 . . . . . B&B 18-24"	2.50	23.00	200.00
THUJA ORIENTALIS BONITA - Dwarf globe shaped dark green foliage. Suitable for urns.				
	200 . . . . . B&B 12-18"	1.50	13.00	100.00
	212 . . . . . B&B 18-24"	2.00	18.00	150.00
THUJA ORIENTALIS COMPACTA				
	270 . . . . . B&B 18-24"	2.00	18.00	150.00
	6 . . . . . B&B 2-3'	2.50	23.00	
	10 . . . . . B&B 3-4'	3.00	25.00	
	2 . . . . . B&B 4-5'	4.00		
	6 . . . . . B&B 9-10'	12.50	120.00	
	4 . . . . . B&B 10-12'	15.00		
THUJA ORIENTALIS COMPACTA LIGHT GREEN				
	184 . . . . . B&B 18-24"	2.00	18.00	150.00
	171 . . . . . B&B 2-3'	2.50	23.00	200.00
	2 . . . . . B&B 7-8'	7.50		
THUJA ORIENTALIS HOLMAN'S				
	184 . . . . . B&B 18-24"	2.00	18.00	150.00
	1 . . . . . B&B 2-3'	3.00		
	11 . . . . . B&B 3-4'	3.50	30.00	
	10 . . . . . B&B 4-5'	4.50	40.00	
	4 . . . . . B&B 5-6'	6.00		
THUJA ORIENTALIS LIGHT GREEN				
	17 . . . . . B&B 2-3'	3.00	25.00	
	3 . . . . . B&B 5-6'	6.00		
	1 . . . . . B&B 7-8'	7.50		
THUJA ORIENTALIS PYRAMIDALIS AUREA				
	15 . . . . . B&B 7-8'	7.50	70.00	
TSUGA CANADENSIS (Canadian Hemlock) Light green needles. 75 ft.				
	6 . . . . . B&B 3-4'	7.50		
	16 . . . . . B&B 4-5'	10.00		
	11 . . . . . B&B 5-6'	12.50		



# EVERGREEN GRAFTS

## SPRING 1943 DELIVERY

CHANDLER  
LANDSCAPE AND FLORAL CO.  
101 WEST 47<sup>TH</sup> STREET KANSAS CITY, MO.

### WHY OUR GRAFTS ARE THE BEST THAT CAN BE GROWN

THEY ARE MADE BY EXPERT LABOR ONLY.

MADE ON STRONG THRIFTY UNDERSTOCK WITH PROPER ROOT GROWTH ESTABLISHED IN 2½ INCH POTS.

MADE WITH LONG YOUNG SCIONS.

PROPER HEAT AND VENTILATION TO INSURE PROPER CALLOUSING.

THESE ARE ONLY A FEW OF THE REASONS WHY CHANDLER'S GRAFTS MAKE SUCH RAPID GROWTH WHEN LINED OUT IN THE FIELD.

DIRECTIONS FOR PLANTING - PLANT DIRECTLY IN THE FIELD AFTER FREEZING WEATHER IS OVER. HAVE SOIL WELL PREPARED. REMOVE RUBBER BANDS AND PLANT ONLY DEEP ENOUGH TO COVER THE GRAFT UNION.

CULTIVATION - BE SURE TO KEEP A DUST MULCH IN DRY WEATHER, NEVER ALLOWING THE GROUND TO BECOME HARD AND BAKED.

TIME OF SHIPMENT - THESE GRAFTS ARE READY IN MARCH BUT WE WOULD ADVISE WAITING UNTIL FREEZING WEATHER IS OVER BEFORE MAKING SHIPMENT.

PRICES - OUR PRICES ARE REASONABLE. THIRTY OF THE SAME VARIETY ARE PRICED AT THE 100 RATE, 300 AT THE 1000 RATE.

WE ALLOW 3% DISCOUNT AND BOXING FREE WHEN CASH ACCOMPANIES THE ORDER.

MEMORANDUM FOR THE DIRECTOR  
DATE: 1948

CHANGING  
LAND-USE  
PATTERNS

Summary of Findings

The purpose of this study was to determine the extent and nature of land-use changes in the study area over the past decade. The study was conducted by examining aerial photographs and ground surveys. The results indicate that there has been a significant increase in the amount of land used for agriculture and residential purposes, while the amount of land used for forest and pasture has decreased. The study also found that the rate of land-use change is increasing, and that the changes are having a significant impact on the environment and the economy of the study area.

The study was conducted by examining aerial photographs and ground surveys. The results indicate that there has been a significant increase in the amount of land used for agriculture and residential purposes, while the amount of land used for forest and pasture has decreased. The study also found that the rate of land-use change is increasing, and that the changes are having a significant impact on the environment and the economy of the study area.

GRAFTS

	<u>PER 100</u>	<u>PER 1000</u>
JUNIPERUS chinensis columnaris	\$60.00	\$500.00
JUNIPERUS chinensis columnaris Green	60.00	500.00
JUNIPERUS chinensis excelsior	60.00	500.00
JUNIPERUS chinensis femina	60.00	500.00
JUNIPERUS chinensis globosa	60.00	500.00
JUNIPERUS chinensis pfitzeriana	60.00	500.00
JUNIPERUS chinensis procumbens	60.00	500.00
JUNIPERUS chinensis stricta	60.00	500.00
JUNIPERUS communis columnaris	60.00	500.00
JUNIPERUS communis depressa	60.00	500.00
JUNIPERUS communis depressa aurea	60.00	500.00
JUNIPERUS communis hibernica	60.00	500.00
JUNIPERUS communis suecica	60.00	500.00
JUNIPERUS excelsa stricta	60.00	500.00
JUNIPERUS horizontalis douglasi (Waukegan)	60.00	500.00
JUNIPERUS japonica	60.00	500.00
JUNIPERUS mascula	60.00	500.00
JUNIPERUS neaboriensis	60.00	500.00
JUNIPERUS sabina	60.00	500.00
JUNIPERUS sabina horizontalis	60.00	500.00
JUNIPERUS sabina tamariscifolia	60.00	500.00
JUNIPERUS scopulorum Blue Bush	60.00	500.00
JUNIPERUS scopulorum Chandler's Silver	60.00	500.00
JUNIPERUS scopulorum columnaris	60.00	500.00
JUNIPERUS scopulorum gareei	60.00	500.00
JUNIPERUS scopulorum horizontalis	60.00	500.00

Handwritten notes at the top left of the page.

Main body of handwritten text, appearing as a list or series of entries.

Handwritten notes at the bottom left of the page.

Main body of handwritten text at the bottom of the page.

	PER 100	PER 1000
JUNIPERUS scopulorum Marshall	\$60.00	\$500.00
JUNIPERUS scopulorum Mission	60.00	500.00
JUNIPERUS scopulorum Sutherland	60.00	500.00
JUNIPERUS virginiana Chandler's Blue	60.00	500.00
JUNIPERUS virginiana cannarti	60.00	500.00
JUNIPERUS virginiana columnaris	60.00	500.00
JUNIPERUS virginiana elegantissima	60.00	500.00
JUNIPERUS virginiana glauca	60.00	500.00
JUNIPERUS virginiana globosa	60.00	500.00
JUNIPERUS virginiana keteleeri	60.00	500.00
JUNIPERUS virginiana kosteri	60.00	500.00
JUNIPERUS virginiana pyramidalis	60.00	500.00
JUNIPERUS VIRGINIANA Pyramidiformia hilli	60.00	500.00
JUNIPERUS virginiana schotti	60.00	500.00
THUJA occidentalis douglasi	60.00	500.00
THUJA occidentalis douglasi aurea	60.00	500.00
THUJA occidentalis Little Gem	60.00	500.00
THUJA occidentalis lutea (Geo. Peabody)	60.00	500.00
THUJA occidentalis pyramidalis	60.00	500.00
THUJA occidentalis spicata alba	60.00	500.00
THUJA orientalis aurea	60.00	500.00
THUJA orientalis aurea conspicua	60.00	500.00
THUJA orientalis aurea nana	60.00	500.00
THUJA orientalis compacta	60.00	500.00
THUJA orientalis pyramidalis aurea	60.00	500.00

Table of Contents

Chapter 1	1
Chapter 2	15
Chapter 3	30
Chapter 4	45
Chapter 5	60
Chapter 6	75
Chapter 7	90
Chapter 8	105
Chapter 9	120
Chapter 10	135
Chapter 11	150
Chapter 12	165
Chapter 13	180
Chapter 14	195
Chapter 15	210
Chapter 16	225
Chapter 17	240
Chapter 18	255
Chapter 19	270
Chapter 20	285
Chapter 21	300
Chapter 22	315
Chapter 23	330
Chapter 24	345
Chapter 25	360
Chapter 26	375
Chapter 27	390
Chapter 28	405
Chapter 29	420
Chapter 30	435
Chapter 31	450
Chapter 32	465
Chapter 33	480
Chapter 34	495
Chapter 35	510
Chapter 36	525
Chapter 37	540
Chapter 38	555
Chapter 39	570
Chapter 40	585
Chapter 41	600
Chapter 42	615
Chapter 43	630
Chapter 44	645
Chapter 45	660
Chapter 46	675
Chapter 47	690
Chapter 48	705
Chapter 49	720
Chapter 50	735
Chapter 51	750
Chapter 52	765
Chapter 53	780
Chapter 54	795
Chapter 55	810
Chapter 56	825
Chapter 57	840
Chapter 58	855
Chapter 59	870
Chapter 60	885
Chapter 61	900
Chapter 62	915
Chapter 63	930
Chapter 64	945
Chapter 65	960
Chapter 66	975
Chapter 67	990
Chapter 68	1005
Chapter 69	1020
Chapter 70	1035
Chapter 71	1050
Chapter 72	1065
Chapter 73	1080
Chapter 74	1095
Chapter 75	1110
Chapter 76	1125
Chapter 77	1140
Chapter 78	1155
Chapter 79	1170
Chapter 80	1185
Chapter 81	1200
Chapter 82	1215
Chapter 83	1230
Chapter 84	1245
Chapter 85	1260
Chapter 86	1275
Chapter 87	1290
Chapter 88	1305
Chapter 89	1320
Chapter 90	1335
Chapter 91	1350
Chapter 92	1365
Chapter 93	1380
Chapter 94	1395
Chapter 95	1410
Chapter 96	1425
Chapter 97	1440
Chapter 98	1455
Chapter 99	1470
Chapter 100	1485

Chapter 1: Introduction to the subject matter, covering the basic concepts and definitions. This chapter sets the foundation for the entire work, discussing the historical context and the current state of the field. It includes a detailed overview of the key players and the challenges that have shaped the industry.

Chapter 2: A deep dive into the theoretical framework, exploring the underlying principles and models that govern the system. This section is crucial for understanding the 'why' behind the 'what' presented in the subsequent chapters. It covers the mathematical and scientific foundations that inform the practical applications.

Chapter 3: An exploration of the practical applications of the theory, showing how the concepts are implemented in real-world scenarios. This chapter provides a bridge between the abstract and the concrete, illustrating the impact of the research on various sectors and industries.

Chapter 4: A detailed analysis of the current state of the field, highlighting the latest developments and trends. This chapter serves as a comprehensive update on the progress made since the last major review, identifying the key areas of innovation and the challenges that remain to be solved.

Chapter 5: A critical evaluation of the existing literature, identifying the strengths and weaknesses of previous research. This chapter is essential for understanding the gaps in the current knowledge and for justifying the need for the present study. It also provides a roadmap for the future directions of the field.

Chapter 6: A detailed description of the methodology used in the study, including the data collection, analysis, and interpretation processes. This chapter ensures the transparency and reproducibility of the research, allowing other scholars to build upon the findings and conduct their own investigations.

Chapter 7: A presentation of the results of the study, showing the data and the conclusions drawn from the analysis. This chapter is the core of the research, where the authors share their discoveries and the insights they have gained from their work. It includes a thorough discussion of the implications of the findings for the field and for society.

Chapter 8: A discussion of the implications of the findings, highlighting the potential for future research and the practical applications of the results. This chapter connects the specific findings of the study to the broader context of the field, showing how the research contributes to the overall understanding and advancement of the subject.

Chapter 9: A summary of the key findings and conclusions, providing a clear and concise overview of the study. This chapter is a valuable resource for anyone interested in the field, as it distills the most important information into an easily accessible format. It also serves as a final reflection on the journey of the research, from the initial questions to the final answers.

Chapter 10: A final reflection on the research, discussing the limitations and the potential for future work. This chapter is a thoughtful and honest assessment of the study, acknowledging the constraints that have shaped the research and identifying the areas that still need to be explored. It is a testament to the authors' commitment to the field and their desire to advance the state of knowledge.



T R E E S

Our trees are listed at Bare Root prices. Most trees  $3\frac{1}{2}$  to 4 inch and up in caliper should be balled and burlapped to be moved successfully. Elms may be moved at the proper time of year bare rooted, up to and including the 4 to 5 inch size. All trees transplanted during the winter when the ground is frozen, should be moved with a ball. Pin Oak, Birch, Magnolia, Ilex, Flowering Peach and a few other varieties should be moved with a ball regardless of the season.

The extra charge for balling, if required, on the smaller sized trees is as follows. Planting will be charged additional at 25% of the Bare Root or List price of the Trees.

3 to 4 ft. . . . .	\$0.25
4 to 5 ft. . . . .	.35
5 to 6 ft. . . . .	.50
6 to 8 ft. . . . .	.65
8 to 10 ft . . . . .	1.00
$1\frac{1}{4}$ to $1\frac{1}{2}$ in. . . . .	1.25
$1\frac{1}{2}$ to 2 in . . . . .	1.50
2 to $2\frac{1}{2}$ in . . . . .	2.00
$2\frac{1}{2}$ to 3 in . . . . .	2.50

The additional charge for Balling and Burlapping the larger size trees includes also the price of planting in Greater Kansas City, as follows:

3 to $3\frac{1}{2}$ in . . . . .	\$4.00
$3\frac{1}{2}$ to 4 in . . . . .	5.00
4 to 5 in. . . . .	8.00
5 to 6 in. . . . .	10.00
6 to 7 in. . . . .	12.50
7 to 8 in. . . . .	15.00
8 to 9 in. . . . .	17.50
9 to 10 in . . . . .	20.00

Extra labor which might be necessary in case we encounter objectionable material such as rock, which must be removed before the planting can be done will be furnished at the rate of 75¢ per hour.

ALL PRICES AND LABOR CHARGES SUBJECT TO CHANGE WITHOUT NOTICE

SECRET

The following information was obtained from a review of the files of the [redacted] and is being furnished to you for your information. It is to be understood that this information is being furnished to you in confidence and is not to be disseminated outside of your office.

The information is being furnished to you for your information and is not to be disseminated outside of your office.

[Redacted text block]

The information is being furnished to you for your information and is not to be disseminated outside of your office.

[Redacted text block]

The information is being furnished to you for your information and is not to be disseminated outside of your office.

ALL INFORMATION CONTAINED HEREIN IS UNCLASSIFIED

TREES

	SIZE	EACH	PER 10	PER 100
ACER PLATANOIDES (Norway Maple) Most popular street tree. Retains its green leaves until late Autumn. Dense globe shaped heads. 50 to 75 ft.				
	7 . . . . .	1-1 $\frac{1}{4}$ "	3.50	30.00
	2 . . . . .	7-8"	55.00	
	2 . . . . .	8-9"	65.00	
	2 . . . . .	9-10"	75.00	
	2 . . . . .	10-12"	100.00	
ACER SACCHARINUM (A. Dasycarpum)(Silver or Soft Maple) Quick growing graceful shade tree. Leaves silvery underneath.				
	7 . . . . .	7-8"	35.00	340.00
	4 . . . . .	8-9"	45.00	
	3 . . . . .	9-10"	60.00	
ACER SACCHARINUM LACINIATUM (Cutleaf Silver Maple)				
	1 . . . . .	5-6'	17.50	
	1 . . . . .	9-10"	65.00	
ACER SACCHARUM (Hard or Sugar Maple) Hardest and longest lived on the Maples. Magnificent yellow fall coloring. Excellent for street or lawn. 50-75 ft.				
	600 . . . . .	2-3'	.60	5.00 40.00
	750 . . . . .	3-4'	.70	6.50 50.00
	1365 . . . . .	4-5'	.80	7.50 65.00
	35 . . . . .	5-6'	1.50	14.00 120.00
	9 . . . . .	1-1 $\frac{1}{4}$ "	3.00	28.00
	14 . . . . .	1 $\frac{1}{4}$ -1 $\frac{1}{2}$ "	3.50	33.00
	25 . . . . .	1 $\frac{1}{2}$ -1 $\frac{3}{4}$ "	4.50	43.00
	24 . . . . .	1 $\frac{3}{4}$ -2"	5.50	50.00
	30 . . . . .	2-2 $\frac{1}{2}$ "	7.00	65.00 600.00
	19 . . . . .	2 $\frac{1}{2}$ -3"	8.50	80.00
	21 . . . . .	3-3 $\frac{1}{2}$ "	12.50	120.00
	35 . . . . .	3 $\frac{1}{2}$ -4"	17.50	170.00 1650.00
	10 . . . . .	4-5"	25.00	245.00
	1 . . . . .	6-7"	45.00	
	1 . . . . .	9-10"	75.00	
	1 . . . . .	10-12"	100.00	
BETULA PENDULA (B. alba)(European White Birch) Creamy white bark, most effective against a background of Evergreens. Graceful habit. 40 to 50 ft.				
	3 . . . . .	1 $\frac{1}{4}$ -1 $\frac{1}{2}$ "	4.00	
	12 . . . . .	1 $\frac{1}{2}$ -1 $\frac{3}{4}$ "	5.00	45.00
	18 . . . . .	1 $\frac{3}{4}$ -2"	6.00	55.00
	3 . . . . .	2-2 $\frac{1}{2}$ "	7.50	
	1 . . . . .	4-5"	25.00	
BETULA PENDULA CLUMPS - Two to three trunks each.				
	3 . . . . .	1-1 $\frac{1}{4}$ "	6.50	
	13 . . . . .	1 $\frac{1}{4}$ -1 $\frac{1}{2}$ "	7.50	70.00
	22 . . . . .	1 $\frac{1}{2}$ -1 $\frac{3}{4}$ "	10.00	95.00
	4 . . . . .	1 $\frac{3}{4}$ -2"	12.50	
	11 . . . . .	2-2 $\frac{1}{2}$ "	15.00	145.00
	4 . . . . .	2 $\frac{1}{2}$ -3"	17.50	

REFER TO PAGE 21 for BALLED AND BURLAPPED PRICES

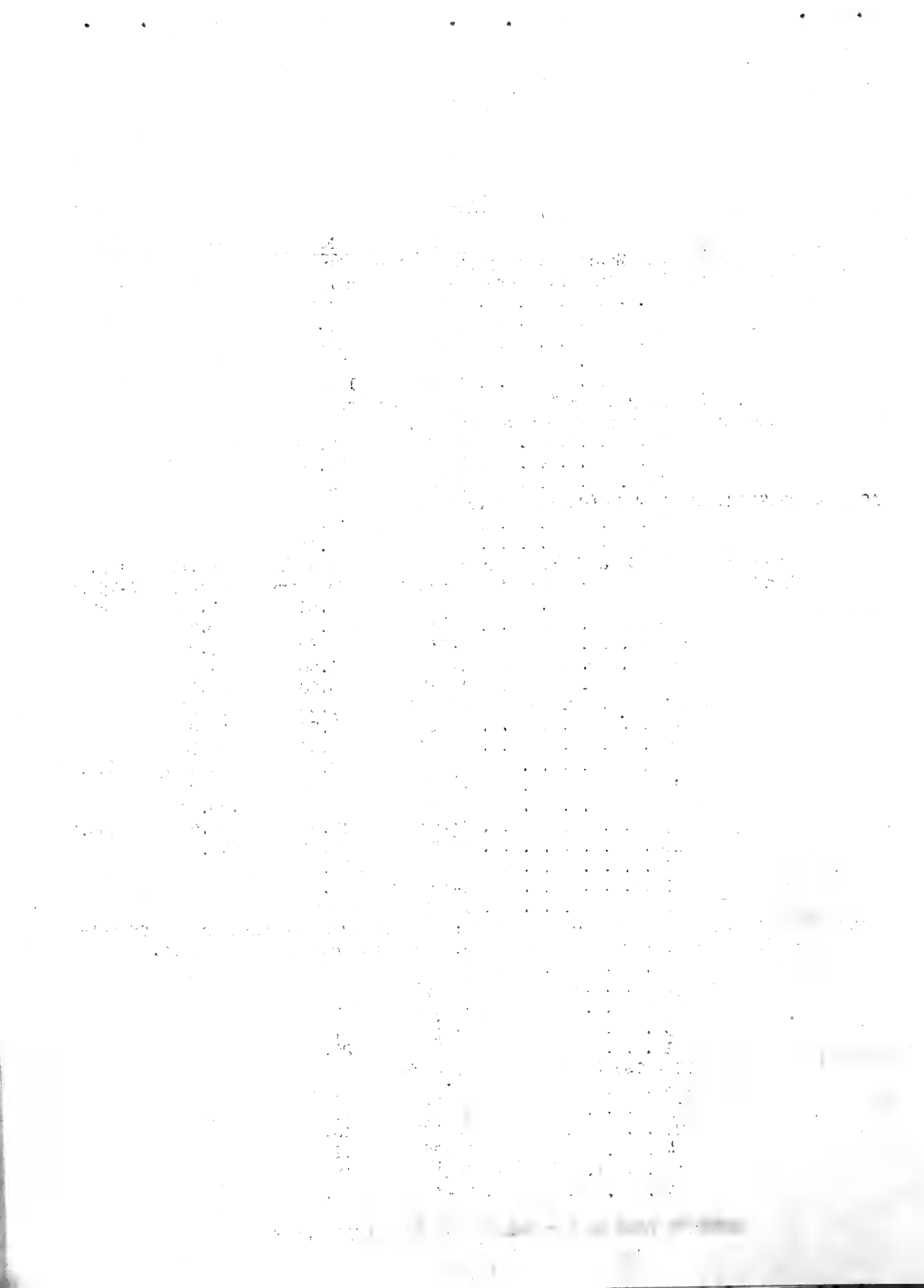

	SIZE	EACH	PER 10	PER 100
<b>BETULA PENDULA LACINIATA (Cutleaf Birch)</b> Graceful drooping tree with silvery bark and deeply cut leaves. 30 to 40 ft.				
237	6-7'	3.00	28.00	250.00
90	8-10'	3.50	33.00	300.00
108	1-1 $\frac{1}{4}$ "	4.50	40.00	350.00
133	1 $\frac{1}{4}$ -1 $\frac{1}{2}$ "	6.00	55.00	500.00
48	1 $\frac{1}{2}$ -1 $\frac{3}{4}$ "	8.00	75.00	700.00
10	1 $\frac{3}{4}$ -2"	10.00	95.00	
9	2-2 $\frac{1}{2}$ "	12.50	120.00	
4	2 $\frac{1}{2}$ -3"	15.00		
1	3-3 $\frac{1}{2}$ "	17.50		
<b>CELTIS OCCIDENTALIS (Hackberry)</b> A valuable shade tree with slender spreading branches. Limbs seldom broken by the wind.				
1	2-2 $\frac{1}{2}$ "	5.00		
2	2 $\frac{1}{2}$ -3"	7.50		
1	6-7"	40.00		
1	9-10"	55.00		
3	10-12"	75.00		
<b>CERCIS CANADENSIS (American Redbud)</b> Heart shaped leaves and delicate reddish-lavender flowers in Spring before the leaves appear.				
3	6-8'	2.00		
1	1 $\frac{1}{2}$ -1 $\frac{3}{4}$ "	3.50		
2	2-2 $\frac{1}{2}$ "	5.00		
<b>CORNUS FLORIDA (White Flowering Dogwood)</b> Attractive symmetrical tree covered with single white flowers in Spring. Thrives in sun or shade. Grows about 25 ft. tall.				
1	B&B 3-4'	1.75		
10	B&B 4-5'	2.50	23.00	
8	B&B 5-6'	3.50	30.00	
1	B&B 6-7'	5.00		
<b>ELEAGNUS ANGUSTIFOLIA (Russian Olive)</b> Silvery gray leaves and branchlets. Yellow berries. Good for massing. 15 to 18 ft.				
71	2-3'	.35	3.00	25.00
17	3-4'	.50	4.00	
21	4-5'	.75	6.00	
22	5-6'	1.00	8.00	
37	6-8'	1.25	11.50	100.00
48	1-1 $\frac{1}{4}$ "	1.70	15.00	120.00
55	1 $\frac{1}{4}$ -1 $\frac{1}{2}$ "	2.20	20.00	170.00
29	1 $\frac{1}{2}$ -1 $\frac{3}{4}$ "	2.70	25.00	
29	1 $\frac{3}{4}$ -2"	3.30	30.00	
26	2-2 $\frac{1}{2}$ "	4.00	35.00	
11	2 $\frac{1}{2}$ -3"	5.00	45.00	
10	3-3 $\frac{1}{2}$ "	7.00	65.00	
9	4-5"	12.50	120.00	
22	5-6"	15.00	140.00	

REFER TO PAGE 21 FOR BALLED AND BURLAPPED PRICES

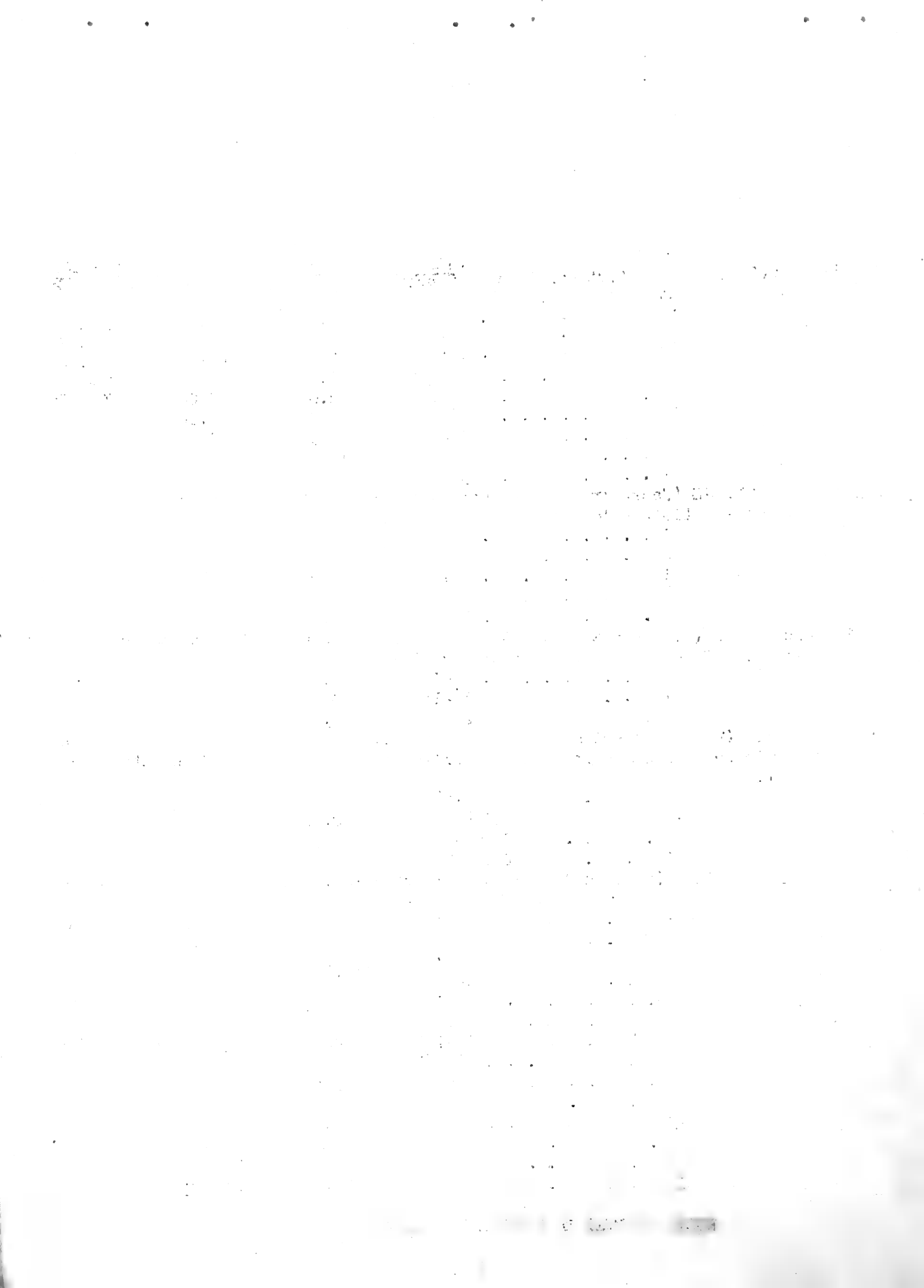

	SIZE	EACH	PER 10	PER 100
FRAXINUS AMERICANA (White Ash) The compound leaves take on a distinct metallic purple tinge before yellowing in the Autumn. Fairly rapid grower. 70 to 80 ft. high.				
	6 . . . . .	4-5'	.65	5.00
	19 . . . . .	5-6'	.75	6.50
	45 . . . . .	6-8'	1.10	10.00
	12 . . . . .	1-1 $\frac{1}{4}$ "	1.65	15.00
	17 . . . . .	1 $\frac{1}{4}$ -1 $\frac{1}{2}$ "	2.30	20.00
	4 . . . . .	1 $\frac{3}{8}$ -1 $\frac{3}{4}$ "	2.50	
	2 . . . . .	1 $\frac{3}{4}$ -2"	3.00	
	1 . . . . .	2-2 $\frac{1}{2}$ "	4.00	
	5 . . . . .	6-7"	32.50	315.00
	10 . . . . .	7-8"	40.00	390.00
	1 . . . . .	10-12"	100.00	
GINKGO BILOBA (Maidenhair Tree) Fan-shaped leaves with turn bright yellow in the Fall. 70 ft.				
	9 . . . . .	18-24"	.75	6.50
	7 . . . . .	2-3'	1.00	7.50
	9 . . . . .	3-4'	1.50	13.50
	5 . . . . .	4-5'	2.00	17.50
KOELREUTERIA PANICULATA (Goldenrain Tree) (Varnish Tree) Small valuable tree with bright yellow flowers in July. 25 to 30 ft.				
	27 . . . . .	4-5'	1.00	9.00
	24 . . . . .	5-6'	1.50	12.50
	17 . . . . .	6-8'	2.00	15.00
	3 . . . . .	1 $\frac{3}{4}$ -2"	4.00	
	1 . . . . .	2 $\frac{1}{2}$ -3"	7.50	
	5 . . . . .	3 $\frac{1}{2}$ -4"	12.50	120.00
	3 . . . . .	4-5"	15.00	
	5 . . . . .	5-6"	17.50	165.00
	1 . . . . .	7-8"	20.00	
	1 . . . . .	9-10"	50.00	
	1 . . . . .	10-12"	75.00	
LIQUIDAMBAR STRYACIFLUA (Sweet Gum) Majestic tree, glossy green maple-like, aromatic foliage which turns bright red in Autumn. 140 ft.				
	2 . . . . .	1 $\frac{1}{2}$ -1 $\frac{3}{4}$ "	8.50	
	10 . . . . .	1 $\frac{3}{4}$ -2"	12.50	
LIRIODENDRON TULIPIFERA (Tulip Tree) Excellent street tree with clean straight trunk. Tulip shaped flowers. Spring planting only.				
	3 . . . . .	4-5'	1.75	
	9 . . . . .	1-1 $\frac{1}{4}$ "	4.00	35.00
	2 . . . . .	1 $\frac{1}{4}$ -1 $\frac{1}{2}$ "	5.00	
MAGNOLIA SOULANGEANA (Saucer Magnolia) Flowers creamy white inside, rosy pink on outside, blooming in March before the leaves appear. 20 ft.				
	5 . . . . .	B&B 3-4'	6.00	
	4 . . . . .	B&B 4-5'	7.50	
	5 . . . . .	B&B 5-6'	10.00	
	3 . . . . .	B&B 6-7'	13.00	

REFER TO PAGE 21 FOR BALLED AND BURLAPPED PRICES

THE UNIVERSITY OF CHICAGO

DEPARTMENT OF CHEMISTRY

PHYSICAL CHEMISTRY

LECTURE NOTES

BY

PROFESSOR

OF

THE UNIVERSITY OF CHICAGO

CHICAGO, ILLINOIS



	SIZE	EACH	PER 10	PER 100
<b>PLATANUS OCCIDENTALIS (American Sycamore)</b> Large rapid growing tree with shapely head and white trunk. Makes a splendid lawn tree. 100 ft.				
6	6-7'	1.50	13.00	
33	1-1 $\frac{1}{4}$ "	2.00	18.00	150.00
26	1 $\frac{1}{4}$ -1 $\frac{1}{2}$ "	2.50	23.00	
15	1 $\frac{1}{2}$ -1 $\frac{3}{4}$ "	3.00	25.00	
2	1 $\frac{3}{4}$ -2"	3.50		
6	2-2 $\frac{1}{2}$ "	4.50	40.00	
15	2 $\frac{1}{2}$ -3"	6.00	55.00	
8	3-3 $\frac{1}{2}$ "	8.50	80.00	
15	3 $\frac{1}{2}$ -4"	12.50	120.00	
12	4-5"	16.50	160.00	
1	5-6"	25.00		
<b>POPULUS CANADENSIS EUGENEI (Carolina Poplar)</b> A rapid grower which succeeds well in all soils and climates. 75 to 100 ft.				
3	1 $\frac{1}{4}$ -1 $\frac{1}{2}$ "	1.00		
13	1 $\frac{1}{4}$ -2"	1.70	15.00	
22	2-2 $\frac{1}{2}$ "	2.50	23.00	
26	2 $\frac{1}{2}$ -3"	3.00	25.00	
18	3-3 $\frac{1}{2}$ "	3.50	30.00	
23	3 $\frac{1}{2}$ -4"	5.00	40.00	
9	4-5"	8.00	75.00	
2	5-6"	12.50		
<b>POPULUS NIGRA ITALICA (Lombardy Poplar)</b> Columnar tree with limbs from the ground. Restless light green leaves. 60 to 80 ft. Used for landscape work and screens.				
300	5-6'	.35	3.00	25.00
700	6-7'	.50	4.00	35.00
15	1-1 $\frac{1}{4}$ "	.60	5.00	45.00
44	1 $\frac{1}{4}$ -1 $\frac{1}{2}$ "	.75	7.00	65.00
102	1 $\frac{1}{2}$ -1 $\frac{3}{4}$ "	1.00	7.50	70.00
185	1 $\frac{3}{4}$ -2"	1.20	10.00	85.00
790	2-2 $\frac{1}{2}$ "	1.50	13.00	110.00
497	2 $\frac{1}{2}$ -3"	2.00	15.00	130.00
316	3-3 $\frac{1}{2}$ "	2.50	20.00	150.00
185	3 $\frac{1}{2}$ -4"	3.50	30.00	250.00
75	4-5"	7.50	70.00	650.00
40	5-6"	12.50	120.00	1150.00
17	6-7"	20.00	195.00	
<b>PRUNUS CERASIFERA PISSARDI (Purple Leaf Plum)</b> Reddish purple leaves. 15 ft.				
6	2-3'	.65	6.00	
15	3-4'	.85	7.50	
10	4-5'	1.25	10.00	
4	5-6'	1.50		
9	6-8'	2.50	20.00	
<b>PRUNUS PERSICA RUBRA (Red Flowering Peach)</b> Double red flowers in early Spring.				
10	3-4'	.85	7.50	
<b>PRUNUS SERRULATA KWANZAN (Japanese Flowering Cherry)</b> Double deep pink flowers.				
5	3-4'	1.25		

REFER TO PAGE 21 FOR BALLED AND BURLAPPED PRICES

1914

General (some faint text)

1915

General (some faint text)

1916

1917

1918

1919

1920

1921

	SIZE	EACH	PER 10	PER 100
QUERCUS PALUSTRIS (Pin Oak) Tall straight trunk, trim pyramidal head, quick grower. Deeply cut shiny foliage, turning crimson in the Fall. 70-80 ft.				
500	3-4'	1.50	13.00	100.00
1	1 $\frac{1}{4}$ -1 $\frac{1}{2}$ "	4.50		
2	1 $\frac{1}{2}$ -1 $\frac{3}{4}$ "	5.50		
1	1 $\frac{3}{4}$ -2"	6.50		
1	2-2 $\frac{1}{2}$ "	7.50		
3	3 $\frac{1}{2}$ -4"	17.50		
6	4-5"	27.00	265.00	
20	5-6"	37.50	370.00	
3	6-7"	47.50		
1	7-8"	57.50		
SALIX PENDULA AUREA (Golden Weeping Willow) Splendid weeping habit, golden bark.				
25	6-7'	1.75	15.00	
90	1-1 $\frac{1}{2}$ "	2.00	18.00	150.00
150	1 $\frac{1}{2}$ -2"	3.00	27.00	250.00
250	2-2 $\frac{1}{2}$ "	4.00	38.00	350.00
240	2 $\frac{1}{2}$ -3"	6.00	55.00	500.00
60	3-3 $\frac{1}{2}$ "	8.50	80.00	750.00
1	4-5"	15.00		
SORBUS AUCUPARIA (European Mountain Ash) Scarlet berries in August and September. Height 40 ft.				
10	1 $\frac{1}{4}$ -1 $\frac{1}{2}$ "	3.00	25.00	
3	1 $\frac{1}{2}$ -1 $\frac{3}{4}$ "	4.00		
ULMUS AMERICANA (American Elm) Typical native tree of regal proportions and grace.				
99	6-8'	.75	7.00	65.00
119	1-1 $\frac{1}{4}$ "	1.00	9.00	85.00
250	1 $\frac{1}{4}$ -1 $\frac{1}{2}$ "	1.35	12.50	115.00
260	1 $\frac{1}{2}$ -1 $\frac{3}{4}$ "	1.70	16.00	150.00
170	1 $\frac{3}{4}$ -2"	2.00	18.00	160.00
144	2-2 $\frac{1}{2}$ "	2.50	23.00	200.00
39	2 $\frac{1}{2}$ -3"	3.30	31.00	280.00
46	3-3 $\frac{1}{2}$ "	4.50	40.00	370.00
55	3 $\frac{1}{2}$ -4"	6.50	60.00	550.00
38	4-5"	10.00	95.00	900.00
15	5-6"	15.00	145.00	
30	6-7"	24.00	230.00	2200.00
33	7-8"	35.00	340.00	3300.00
34	8-9"	45.00	440.00	4300.00
10	9-10"	57.50	560.00	
2	10-12"	70.00		
3	12-14"	100.00		
ULMUS AMERICANA LAKE CITY				
5	4-5"	11.00		
9	5-6"	17.50	170.00	
4	6-7"	27.50		

REFER TO PAGE 21 FOR BALLED AND BURLAPPED PRICES

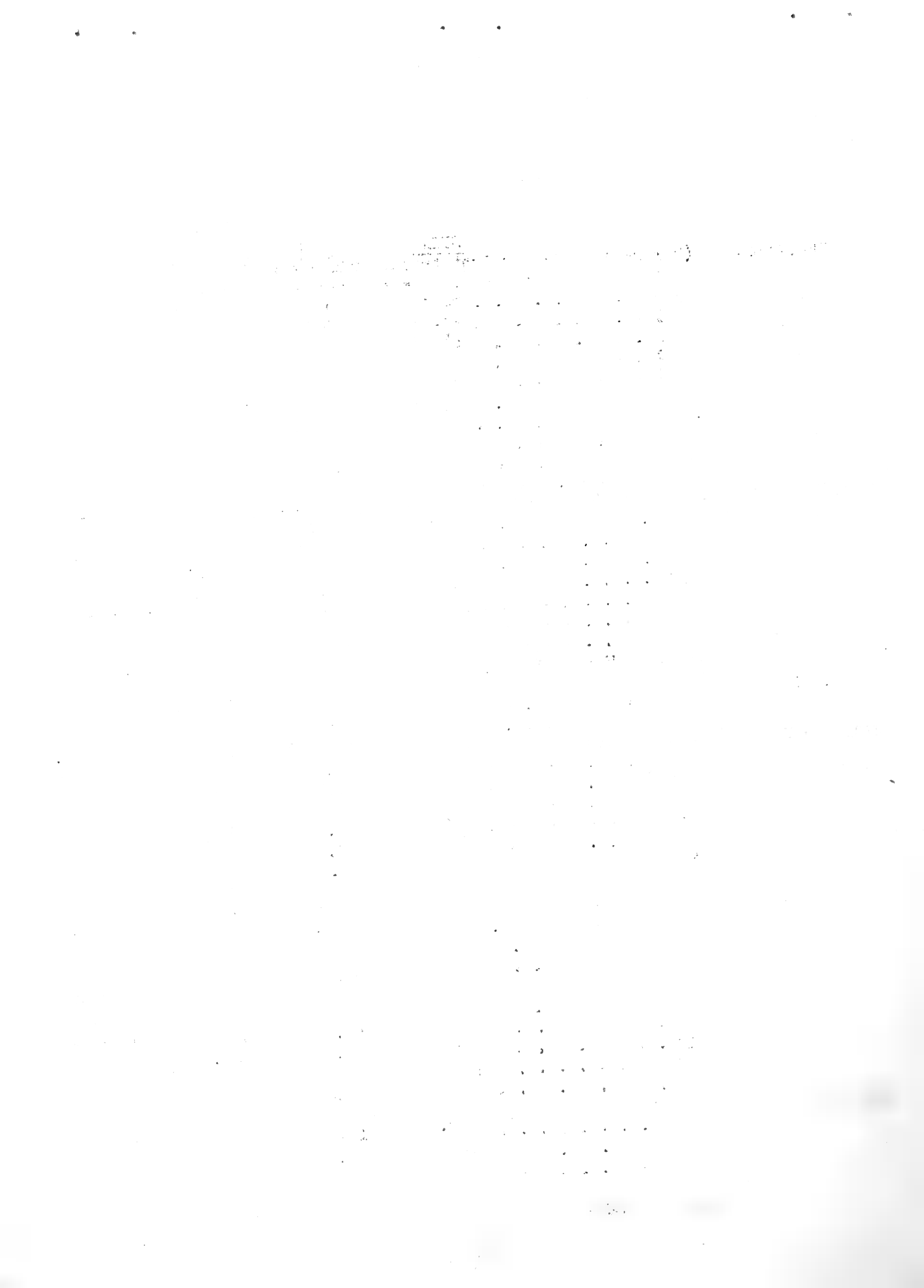

	SIZE	EACH	PER 10	PER 100
ULMUS AMERICANA MOLINE (Moline Elm)	Narrow pyramidal rapid growing tree with large foliage. 80 to 100 ft.			
6 . . . . .	1-1 $\frac{1}{4}$ "	1.20	11.00	
11 . . . . .	1 $\frac{1}{4}$ -1 $\frac{1}{2}$ "	1.60	15.00	
76 . . . . .	1 $\frac{1}{2}$ -1 $\frac{3}{4}$ "	2.00	17.50	160.00
147 . . . . .	1 $\frac{3}{4}$ -2"	2.25	20.00	185.00
380 . . . . .	2-2 $\frac{1}{2}$ "	2.75	25.00	225.00
35 . . . . .	2 $\frac{1}{2}$ -3"	3.75	35.00	325.00
8 . . . . .	3-3 $\frac{1}{2}$ "	5.50		
20 . . . . .	3 $\frac{1}{2}$ -4"	7.50	72.50	
141 . . . . .	4-5"	11.00	105.00	1000.00
73 . . . . .	5-6"	17.50	170.00	1650.00
18 . . . . .	6-7"	27.50	270.00	
1 . . . . .	7-8"	37.50		
ULMUS CARPINIFOLIA SUPEROSA (Corkbark Elm)				
3 . . . . .	6-7"	27.50		
4 . . . . .	7-8"	37.50		
1 . . . . .	9-10"	60.00		
ULMUS PUMILA (Siberian Elm - Commonly known as Chinese Elm here.)				
32 . . . . .	4-5'	.50	4.00	30.00
45 . . . . .	5-6'	.70	5.00	40.00
12 . . . . .	6-8'	1.00	8.00	
100 . . . . .	1-1 $\frac{1}{4}$ "	1.50	13.00	100.00
111 . . . . .	1 $\frac{1}{4}$ -1 $\frac{1}{2}$ "	2.00	18.00	150.00
24 . . . . .	1 $\frac{1}{2}$ -1 $\frac{3}{4}$ "	2.50	20.00	
3 . . . . .	2-2 $\frac{1}{2}$ "	3.00		
4 . . . . .	2 $\frac{1}{2}$ -3"	4.00		
10 . . . . .	3-3 $\frac{1}{2}$ "	6.00	55.00	
15 . . . . .	3 $\frac{1}{2}$ -4"	8.00	75.00	
12 . . . . .	4-5"	12.00	110.00	
11 . . . . .	5-6"	17.50	165.00	
1 . . . . .	7-8"	35.00		
ULMUS AMERICANA VASE (Vase Elm)				
4 . . . . .	3 $\frac{1}{2}$ -4"	7.50		
2 . . . . .	4-5"	11.00		
6 . . . . .	5-6"	17.50		
15 . . . . .	6-7"	27.50		
2 . . . . .	7-8"	37.50		

REFER TO PAGE 21 FOR BALLED AND BURLAPPED PRICES



SHRUBS

	SIZE	EACH	PER 10	PER 100
ACANTHOPANAX SIEBOLDIANUS (A. Pentaphyllum)(Aralia)	Graceful shrubs with arching branches and shiny bright green leaves. Flowers greenish. Excellent for banks and slopes. 5 to 10 ft.			
	16 . . . . .	6-8'	1.50	13.00
ARONIA ARBUTIFOLIA (Chokecherry)	Pinkish-white flowers, bright red berries and red foliage in the Fall. Blooms in April and May. 8 to 10 ft.			
	15 . . . . .	3-4'	.85	6.00
	35 . . . . .	4-5'	1.00	9.00 75.00
BERBERIS MENTORENSIS (Plant Patent No. 99)	Deep green foliage turning coppery bronze in the late Fall. 5 ft.			
	295 . . . . .	8-12"	.50	4.00 35.00
	27 . . . . .	2-2½'	1.00	7.50
BERBERIS THUNBERGI (Japanese Barberry)	Splendid hardy hedge plant with brilliant red fruit and foliage in the Fall. 4 to 5 ft. May be kept trimmed.			
	352 . . . . .	15-18"	.20	1.75 15.00
	655 . . . . .	18-24"	.30	2.50 20.00
	50 . . . . .	2-2½'	.50	3.00 25.00
	12 . . . . .	2½-3'	.65	4.50
BERBERIS THUNBERGI ATROPURPUREA (Red Leaved Barberry)	Bronzy-red foliage. Needs sun.			
	147 . . . . .	15-18"	.50	3.50 30.00
	140 . . . . .	18-24"	.65	5.00 40.00
BUDDLEIA DAVIDI MAGNIFICA (Butterfly Bush)	Dies to ground each winter.			
	241 LAVENDER . . . . .	1 yr.	.35	2.50 20.00
	42 DARK RED . . . . .	1 yr.	.40	3.00 25.00
CALYCANTHUS FLORIDUS (Common Sweetshrub)	An old favorite with spicy reddish brown flowers in May. 4 to 6 ft.			
	17 . . . . .	3-4'	.75	6.00
CARAGANA ARBORESCENS (Siberian Pea-tree)	Dwarf tree with yellow pea-shaped flowers in May and June. Finely cut foliage. Very hardy. 12 to 15 ft.			
	40 . . . . .	18-24"	.30	2.50 20.00
	15 . . . . .	2-3'	.40	3.00
	15 . . . . .	3-4'	.50	4.00
	12 . . . . .	4-5'	.65	5.00
	25 . . . . .	5-6'	.75	6.50
	25 . . . . .	6-8'	1.50	
CHAENOMELES JAPONICA (Japanese Flowering Quince)	Bright red flowers in early Spring, followed by aromatic fruit.			
	268 . . . . .	2-3'	.60	5.00 40.00
	200 . . . . .	3-4'	.75	6.50 60.00
CORNUS ALBA SIBERICA (Red Dogwood)	Vigorous upright shrub with small white flowers in April and May. Porcelain blue fruit, blood red bark in winter.			
	20 . . . . .	2-3'	.50	4.00
	30 . . . . .	3-4'	.60	4.50 40.00
	68 . . . . .	4-5'	.75	6.00 50.00
	20 . . . . .	5-6'	.85	7.50
	25 . . . . .	6-8'	1.50	13.00

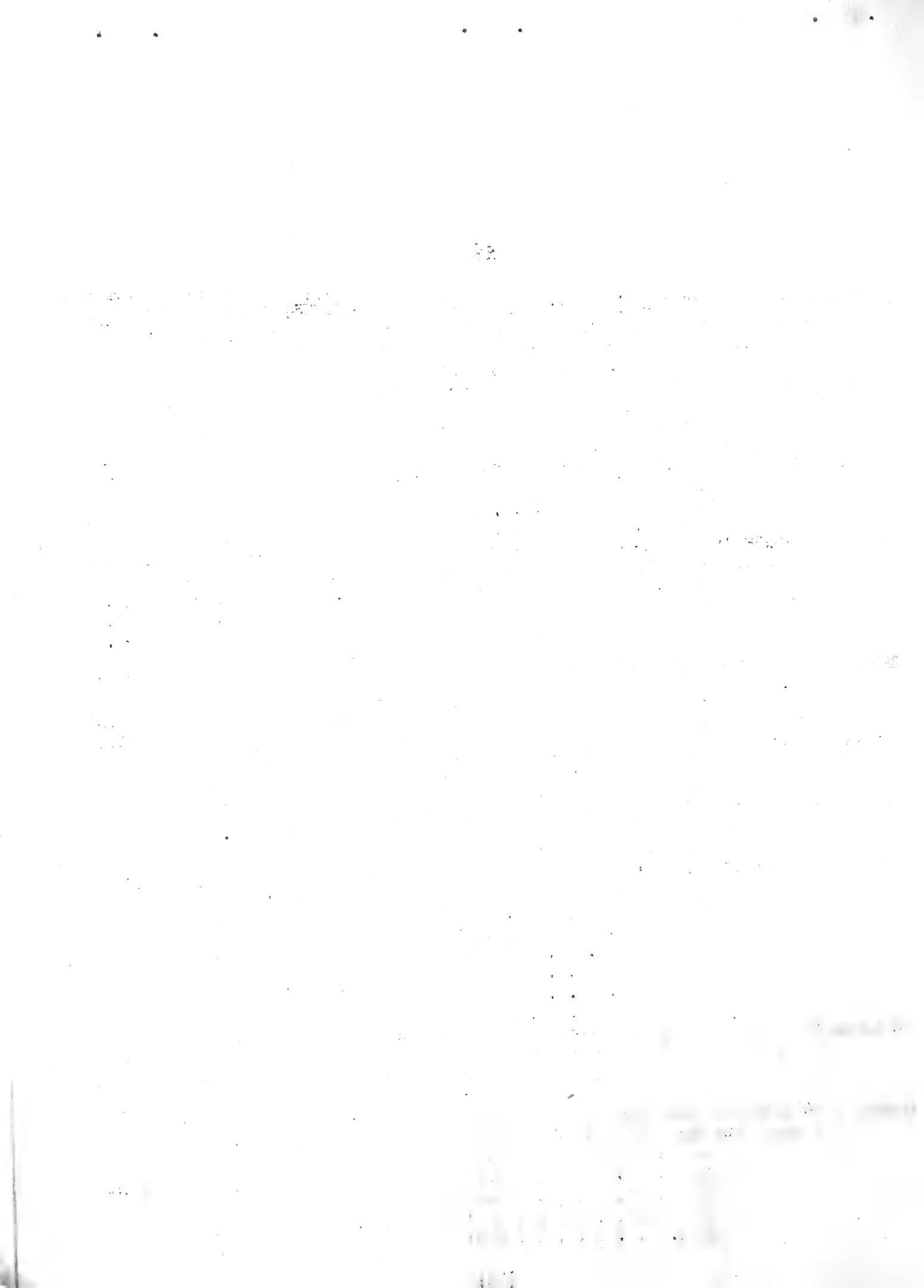



	SIZE	EACH	PER 10	PER 100
COTINUS COGGYRIA (Smoketree)(Purple Fringe)	Fearhery purplish flowers in smoky panicles in June or July. Good foliage and brilliant autumn coloring. Rapid grower. 10 to 12 ft.			
	5 . . . . .	5-6'	1.25	10.00
	1 . . . . .	8-10'	3.50	
COTONEASTER ACUTIFOLIA (Peking C.)	Dark glossy leaves, black berries. 4 to 10 ft.			
	60 . . . . .	15-18"	.40	3.50 30.00
DESMODIUM (Bush Clover)	Long arching branches with reddish-purple pea-shaped flowers during September. Dies to the ground in winter.			
	150 . . . . .	2 yr.	.50	3.50 30.00
DEUTZIA GRACILIS - Dwarf	hardy shrubs with a mass of small pure white flowers in May. 3 ft. high.			
	6 . . . . .	18-24"	.60	5.00
DEUTZIA MAGNIFICA - Robust grower	with large panicles of double white flowers.			
	75 . . . . .	5-6'	.60	5.00 40.00
DEUTZIA ROSEA - Slightly larger than D.Gracilis	with pink flowers. 5 ft.			
	47 . . . . .	5-6'	.60	5.00 40.00
EUONYMUS ALATUS (Winged Euonymus)	Small leaves, cork-barked branches, yellow flowers, red fruit. Foliage brilliant crimson in Fall. Blooms May or June. 8 to 10 ft.			
	6 . . . . .	3-4'	1.75	15.00
EUONYMUS ATROPURPUREUS (Burningbush)	Purple flowers, scarlet fruit.			
	6 . . . . .	4-5'	.75	6.50
	4 . . . . .	5-6'	.85	
EUONYMUS EUROPAEUS (European Burningbush)	Bright yellow flowers in drooping clusters in May and June. Rose colored berries. Foliage scarlet in the Fall. 12 to 15 ft.			
	61 . . . . .	4-5'	.75	6.50 50.00
	32 . . . . .	5-6'	.85	7.50 65.00
EUONYMUS KIAUTSCHOVICUS (E. patens)(Spreading Euonymus)	Vigorous broad evergreen shrub, particularly free from insect pests.			
	1654 . . . . .	6-8"	.20	1.50 12.00
	2000 . . . . .	8-10"	.30	2.50 20.00
	36 . . . . .	12-15"	.50	4.00 35.00
EXOCHORDA RACEMOSA (E. grandiflora) (Common Pearlbush)	Clusters of pure white flowers in May. The buds look like small pearl beads. 6 to 9 ft.			
	5 . . . . .	5-6'	1.25	10.00
FORSYTHIA INTERMEDIA SPECTABILIS (Showy Border Forsythia)	Most profuse bloomer. Large golden yellow flowers in April and May. 8 to 10 ft.			
	210 . . . . .	2-3'	.50	3.50 30.00
	62 . . . . .	3-4'	.60	5.00 40.00
	20 . . . . .	4-5'	.75	6.50
	16 . . . . .	5-6'	1.00	7.50
FORSYTHIA VIRIDISSIMA (Green Stem Forsythia)	Foliage deep green. Later blooming than the others - April or May. 8 to 10 ft.			
	30 . . . . .	4-5'	.75	6.50 50.00
	8 . . . . .	5-6'	1.00	7.50
HYDRANGEA ARBORESCENS GRANDIFLORA (Snowhill Hydrangea)	Large flat heads of double white blooms in June and July. Thrives in the shade. 3 to 6 ft.			
	39 . . . . .	18-24"	.50	4.50 40.00
	50 . . . . .	2-3'	.65	6.00 50.00
HYDRANGEA PANICULATA GRANDIFLORA (P.G. or Fall Hydrangea)	Large loose panicles of white flowers from August to Oct. which blend into pink and bronze in Fall.			
	307 . . . . .	2-3'	.65	6.00 50.00

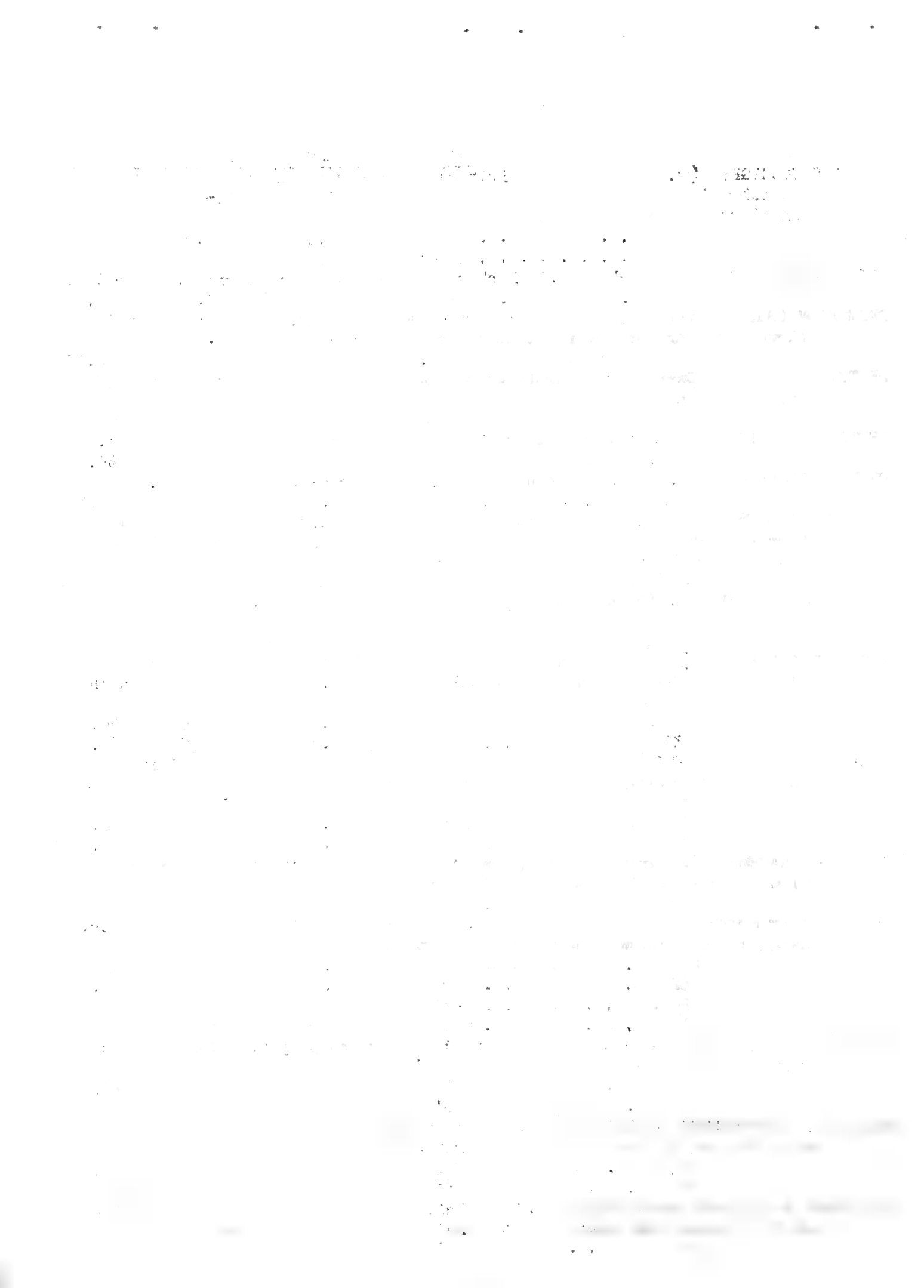

	SIZE	EACH	PER 10	PER 100
KOLKWITZIA AMABILIS (Beautybush)	Handsome shrub of graceful habit similar to the Weigelia. Funnel shaped pink flowers cover the entire shrubs after thoroughly established. 4 to 6 ft.			
	6 . . . . . 4-5'	1.00	8.50	
LIGUSTRUM AMURENSE (Amur Privet)	Upright semi-evergreen plant, very hardy and well adapted to the Northern States. Grows 14 to 15 ft. tall but usually kept well trimmed. Has insignificant white flowers.			
	1138 . . . . . 18-24"	.15	1.20	8.00
	5580 . . . . . 2-3'	.20	1.50	12.00
	1500 . . . . . 3-4'	.30	2.00	15.00
	15 . . . . . 4-5'	.50	4.00	
LIGUSTRUM IBOLIUM (Ibodium Privet)	Upright vigorous grower similar to the California Privet but much hardier. 8 to 10 ft.			
	235 . . . . . 2-3'	.15	1.20	10.00
	20 . . . . . 5-6'	.75	6.50	
LIGUSTRUM OBTUSIFOLIUM REGELIANUM (Regal Privet)	Desirable low dense hedge plant. Also good in shrubbery on Evergreen plantings. 5 to 6 ft. Can be used on the north side of a building or in a shady location.			
	370 . . . . . 18-24"	.50	4.50	40.00
	475 . . . . . 2-3'	.65	6.00	55.00
	108 . . . . . 3-4'	.75	7.00	60.00
	25 . . . . . 4-5'	1.00	8.50	
LIGUSTRUM THOMPSON'S (Thompson's Privet)	New variety with small dark green leaves. Compact grower especially desirable for low hedges.			
	784 . . . . . 12-18"	.10	.80	6.00
	462 . . . . . 18-24"	.15	1.20	8.00
	146 . . . . . 2-3'	.20	1.50	12.00
	130 . . . . . 3-4'	.30	2.50	20.00
	25 . . . . . 4-5'	.50	4.00	
	15 . . . . . 5-6'	.65	5.00	
LONICERA BELLA DLBIDA (White Belle Honeysuckle)	Vigorous upright grower with white blooms and red fruit. Makes a splendid hedge or screen. 10 to 12 ft.			
	100 . . . . . 6-8'	.85	6.00	40.00
LONICERA FRAGRANTISSIMA (Fragrant Honeysuckle)	Fragrant white flowers in April and May. Holds its foliage very late. 6 to 8 ft. Can be used in the shade.			
	222 . . . . . 3-4'	.60	4.00	35.00
	1100 . . . . . 4-5'	.65	5.50	40.00
	150 . . . . . 5-6'	.85	6.50	55.00
LONICERA MORROWI (Morrow Honeysuckle)	Wide spreading branches. White flowers in May and June. Red and yellow berries from August to late Fall. 7 to 8 ft.			
	150 . . . . . 3-4'	.50	3.00	25.00
	200 . . . . . 4-5'	.60	3.50	30.00
	200 . . . . . 5-6'	.75	5.00	35.00
LONICERA TATARICA (Tatarian Honeysuckle)	Pink flowers in April and May. Small red fruits produced freely. 10 to 12 ft.			
	33 . . . . . 2-3'	.40	2.50	15.00
	1049 . . . . . 3-4'	.50	3.00	20.00
	600 . . . . . 4-5'	.60	3.50	25.00
	1000 . . . . . 5-6'	.75	5.00	35.00
	300 . . . . . 6-7'	.85	6.00	40.00



	SIZE	EACH	PER 10	PER 100
<b>MAHONIA AQUIFOLIUM (Oregon Hollygrape)</b> Evergreen shrub with shiny green leaves which turn rich scarlet in the Autumn. Yellow blooms in May followed by blue-black fruit. Grows best in semi-shady locations. 4 to 5 ft.				
	75 . . . . . 8-10"	1.00	9.50	85.00
	300 . . . . . B&B 10-12"	1.35	12.50	110.00
	310 . . . . . B&B 12-15"	1.60	15.00	130.00
	612 . . . . . B&B 15-18"	2.00	18.00	150.00
	378 . . . . . B&B 18-24"	2.70	25.00	220.00
	14 . . . . . B&B 2-2½'	3.50	30.00	
	6 . . . . . B&B 2½-3'	4.50	40.00	
<b>PHILADELPHUS CORONARIUS (Sweet Mockorange)</b> Fragrant white flowers borne profusely in May and June. 9 to 10 ft. May be used in the shade.				
	79 . . . . . 18-24"	.35	3.00	25.00
	400 . . . . . 2-3'	.50	3.50	30.00
	115 . . . . . 4-5'	.65	4.50	35.00
	100 . . . . . 5-6'	.75	5.00	40.00
<b>PHILADELPHUS GRANDIFLORUS (Big Scentless Mockorange)</b> Large showy white flowers in June. 10 to 12 ft. Vigorous upright grower that does well in the shade.				
	211 . . . . . 18-24"	.35	3.00	25.00
	297 . . . . . 2-3'	.50	3.50	30.00
	80 . . . . . 4-5'	.65	4.50	35.00
	88 . . . . . 5-6'	.75	5.00	40.00
<b>PHILADELPHUS LEMOINEI (Lemoine Mockorange)</b> Semi-dwarf compact habit. Dense racemes of sweetly scented white flowers. 4 to 5 ft.				
	82 . . . . . 2-3'	.60	4.00	35.00
	16 . . . . . 4-5'	.85	7.50	
<b>PHILADELPHUS VIRGINALIS (Virginal Mockorange)</b> Beautiful semi-double flowers produced intermittently all summer. Fragrant, 7 to 8 ft.				
	214 . . . . . 18-24"	.50	4.00	35.00
	299 . . . . . 2-3'	.65	5.00	40.00
	88 . . . . . 3-4'	.75	6.00	50.00
<b>PHILADELPHUS VIRGINALIS BOUQUET BLANC</b> - Branches covered with double white fragrant flowers in May. 5 ft. tall.				
	10 . . . . . 2-3'	.65	5.00	
	52 . . . . . 4-5'	.85	7.50	65.00
<b>PHILADELPHUS - UNNAMED VARIETY</b>				
	15 . . . . . 4-5'	.65	4.50	
	45 . . . . . 5-6'	.75	5.00	40.00
<b>PRUNUS GLANDULOSA (Flowering Almond)</b> Double pink or white flowers set on slender branches, blooming in May. An excellent lawn specimen. 8 to 10 ft.				
	41 . . . . . 2-3'	.75	6.00	50.00
	47 . . . . . 3-4'	1.00	7.50	60.00
<b>PRUNUS TRILOBA (Double Flowering Plum)</b> Completely covered with pink rose-like flowers in April and May.				
	13 . . . . . 2-3'	.75	6.00	
<b>RHODOTYPOS SCANDENS ( R. kerrioides)(White Kerria or Jetbead)</b> Fresh green foliage, pure white flowers in May and June. Shining black bead-like berries all winter.				
	150 . . . . . 3-4'	.60	4.00	35.00
	330 . . . . . 4-5'	.75	5.00	40.00
<b>RHUS TYPHINA (Staghorn Sumac)</b> Crimson torch-like fruit. Showy stems. 8 ft. tall.				
	7 . . . . . 6-7'	1.25	10.00	



		SIZE	EACH	PER 10	PER 100
SALIX DISCOLOR (Pussywillow)	The American variety with gray catkins early in the Spring.				
		15 . . . . . 3-4'	.50	4.00	
		35 . . . . . 4-5'	.65	6.00	50.00
		20 . . . . . 5-6'	.75	6.50	
		30 . . . . . 6-8'	1.50	12.50	100.00
SAMBUCUS CANADENSIS ACUTILOBA (Cutleaf American Elder)	Dark green deeply cut foliage.				
		10 . . . . . 5-6'	1.25	10.00	
SAMBUCUS CANADENSIS AUREA (Golden American Elder)					
		25 . . . . . 4-5'	.85	7.50	
SPIRAEA ARGUTA (Garland Spirea)	Semi-dwarf shrub with light green feathery foliage. Covered with single white flowers in April or May. 5 to 6 ft.				
		231 . . . . . 2-3'	.50	3.00	25.00
		150 . . . . . 4-5'	.75	6.00	45.00
SPIRAEA BILLIARDI (Billiard Spirea)	Bright fluffy pink flower spikes from July to September. Valuable for dry places. 5 to 6 ft.				
		25 . . . . . 3-4'	.50	2.50	
		400 . . . . . 4-5'	.60	3.00	20.00
		200 . . . . . 5-6'	.65	3.50	30.00
SPIRAEA BUMALDA ANTHONY WATERER (A.W. Spirea)	Dwarf free flowering variety growing three to four feet tall. Bright red flowers from June to September.				
		88 . . . . . 12-15"	.30	2.50	20.00
		960 . . . . . 15-18"	.50	3.50	30.00
		591 . . . . . 18-24"	.65	5.00	40.00
		175 . . . . . 2-2½'	.75	6.50	55.00
SPIRAEA BUMALDA FROEBELI (Froebel Spirea)	Bright pink flowers from June to Sept.				
		26 . . . . . 15-18"	.30	2.50	
		222 . . . . . 18-24"	.50	3.00	25.00
		64 . . . . . 2-2½'	.65	5.00	40.00
SPIRAEA PRUNIFOLIA (Bridalwreath)	Pure white double flowers in May. Free flowering Handsome shining dark green foliage turning orange in the Fall. 5 to 6 ft.				
		85 . . . . . 3-4'	.75	6.00	50.00
		6 . . . . . 4-5'	.85	7.50	
SPIRAEA THUNBERGI (Thunberg Spirea)	Slender arching branches covered with small white flowers in April and May. Small feathery light green leaves. 3-4 ft.				
		1326 . . . . . 18-24"	.35	3.00	25.00
		95 . . . . . 2-2½'	.50	3.50	30.00
		50 . . . . . 2½-3'	.85	7.50	65.00
SPIRAEA VANHOUTTEI (Van Houtte Spirea)	Most popular variety often called "Bridal Wreath" Profusion of white flowers in May and June. 5 to 6 ft.				
		600 . . . . . 18-24"	.20	1.50	12.00
		70 . . . . . 2-3'	.25	2.00	17.00
		475 . . . . . 3-4'	.50	3.00	25.00
		770 . . . . . 4-5'	.65	4.00	30.00
SYRINGA (Lilac)	<u>FRENCH NAMED VARIETIES</u> - These named varieties are popular due to their attractive flowers of various colors and handsome foliage. The height varies from 6 to 15 ft. according to location and climate.				
	ALPHONSE LAVALEE - Double violet-blue.				
		20 . . . . . 4-5'	1.50	13.50	

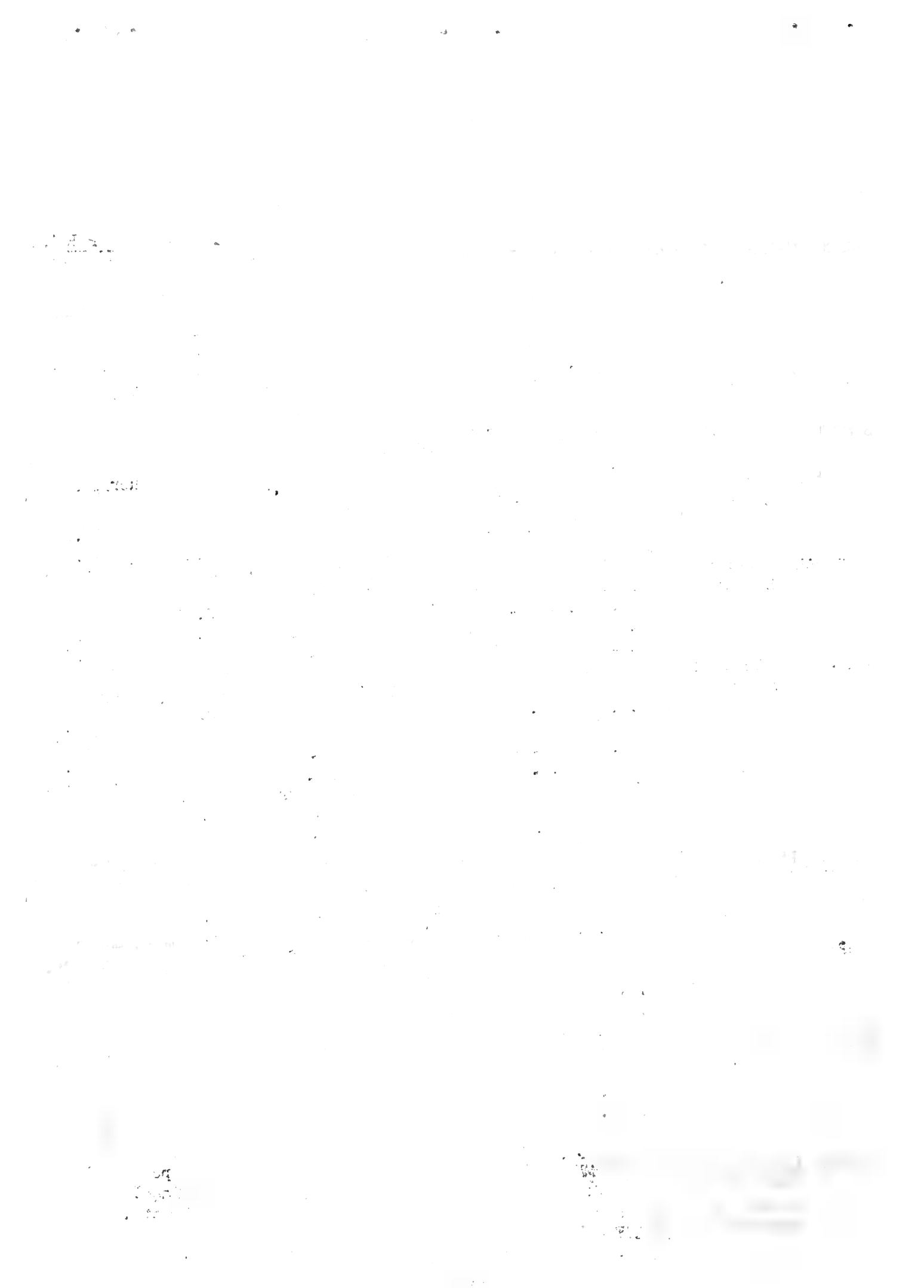



SYRINGA (Lilac) FRENCH NAMED VARIETIES - CONTINUED	SIZE	EACH	PER 10	PER 100
<b>BELLE DE NANCY - Double rose with white center</b>				
3 . . . . .	18-24"	.75		
4 . . . . .	3-4'	1.25		
134 . . . . .	4-5'	1.50	13.50	125.00
100 . . . . .	5-6'	2.00	17.50	150.00
<b>CHARLES JOLLY - Semi-double reddish-purple.</b>				
47 . . . . .	2-3'	1.00	8.50	75.00
88 . . . . .	3-4'	1.25	11.50	100.00
30 . . . . .	4-5'	1.50	13.50	125.00
10 . . . . .	5-6'	2.00	17.50	
31 . . . . .	6-8'	3.50	30.00	275.00
<b>CHARLES THE TENTH - Single reddish-purple.</b>				
100 . . . . .	18-24"	.75	6.50	50.00
150 . . . . .	2-3'	1.00	8.50	75.00
59 . . . . .	3-4'	1.25	11.50	100.00
100 . . . . .	4-5'	1.50	13.50	125.00
<b>LA TOUR D'AUVERGNE - Double dark reddish-purple.</b>				
27 . . . . .	18-24"	.75	6.50	50.00
5 . . . . .	2-3'	1.00	8.50	
<b>MARIE LE GRAYE - Single white.</b>				
18 . . . . .	18-24"	.75	6.50	
40 . . . . .	2-3'	1.00	8.50	75.00
10 . . . . .	3-4'	1.25	11.50	
3 . . . . .	4-5'	1.50		
<b>MICHEL BUCHNER - Double pinkish-lilac.</b>				
45 . . . . .	18-24"	.75	6.50	50.00
50 . . . . .	2-3'	1.00	8.50	75.00
18 . . . . .	3-4'	1.25	11.50	
26 . . . . .	4-5'	1.50	13.50	
16 . . . . .	5-6'	2.00	17.50	
<b>MME. LEMOINE - Double pure white.</b>				
17 . . . . .	18-24"	.75	6.50	
40 . . . . .	2-3'	1.00	8.50	75.00
60 . . . . .	3-4'	1.25	11.50	100.00
<b>PRESIDENT GREVY - Double clear delicate blue.</b>				
30 . . . . .	18-24"	.75	6.50	50.00
40 . . . . .	2-3'	1.00	8.50	75.00
60 . . . . .	4-5'	1.50	13.50	125.00
20 . . . . .	5-6'	2.00	17.50	
<b>UN-NAMED VARIETY</b>				
27 . . . . .	18-24"	.75	6.50	
62 . . . . .	2-3'	1.00	8.50	75.00
9 . . . . .	3-4'	1.25	11.50	
4 . . . . .	4-5'	1.50	13.50	
<b>SYRINGA CHINENSIS (S. rothomagensis)(Chinese Lilac) Vigorous grower and dependable bloomer. Reddish lilac flowers in April and May. 8 to 10 ft.</b>				
32 . . . . .	3-4'	.75	5.50	45.00
<b>SYRINGA PERSICA (Persian Lilac) Single pale purple flowers in April and May. Leaves small. Spreading habit. 8 to 10 ft.</b>				
174 . . . . .	18-24"	.40	3.50	30.00
220 . . . . .	3-4'	.75	5.50	45.00

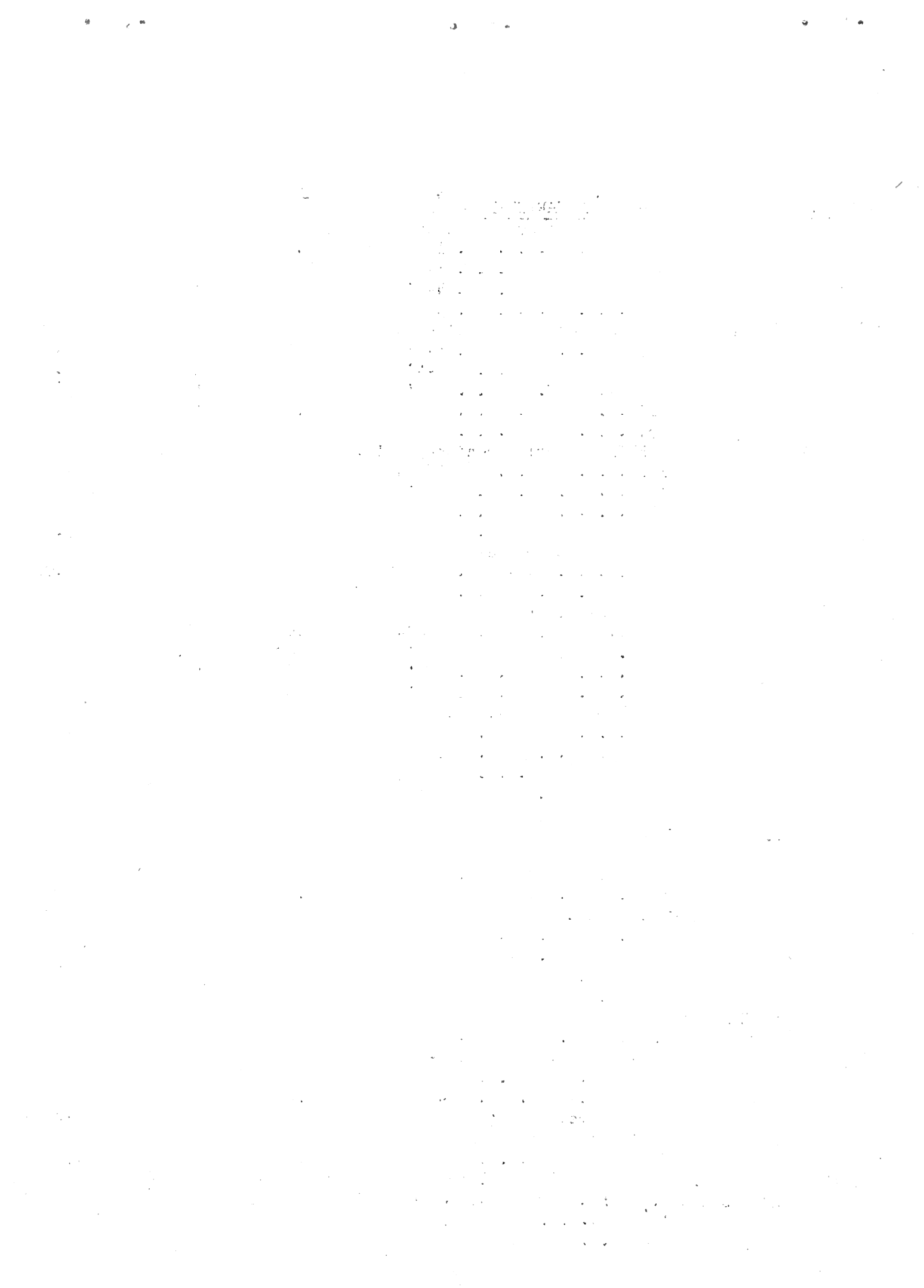

	SIZE	EACH	PER 10	PER 100
SYRINGA VULGARIS (Common Lilac)	Large panicles of fragrant single light purple flowers in April and May. Very hardy. 12 to 15 ft.			
	42 . . . . .	3-4'	.65	4.50
	85 . . . . .	4-5'	.75	6.00
	65 . . . . .	5-6'	1.25	11.50
	30 . . . . .	6-8'	1.50	13.50
TAMARIX HISPIDA (Tamarack)	Feathery gray-green foliage. Pink flowers in dense racemes in late summer. 6 to 8 ft.			
	75 . . . . .	2-3'	.40	3.00
	90 . . . . .	6-8'	1.00	8.50
VIBURNUM CARLESI (Fragrant Viburnum)	Fragrant delicate pink flowers borne on a semi-dwarf shrub. Nice foliage. Very desirable. 4 ft.			
	1 . . . . .	B&B 3-4'	3.50	
	1 . . . . .	B&B 4-5'	5.00	
VIBURNUM OPULUS (European Highbush Cranberry)	Bright scarlet berries in large bunches which persist all winter. 9 to 10 ft. Single white flowers in April and May.			
	100 . . . . .	3-4'	.75	7.00
	121 . . . . .	4-5'	.85	8.00
VIBURNUM OPULUS ROSEUM (V. opulus sterile)(Common Snowball)	Showy heads of white flowers in May and June. Popular shrubs and a profuse bloomer which does well in the shade. 9 to 10 ft.			
	12 . . . . .	4-5'	1.00	8.50
WEIGELA FLORIDA (W. rosea)(Pink Weigelia)	Brilliant pink flowers freely produced in June. A vigorous grower. 7 to 8 ft. high.			
	75 . . . . .	2-3'	.60	5.00
	72 . . . . .	3-4'	.75	6.00
WEIGELA EVA RATHKE (Red Flowered Weigelia)	Brilliant crimson flowers blooming freely throughout the summer and autumn. 4 to 5 ft.			
	74 . . . . .	2-3'	.65	6.00

ORNAMENTAL GRASSES

MISCANTHUS SINENSIS (Eulalia japonica)	Large narrow graceful green foliage with silvery gray plumes. 6 to 7 ft. Good for wet places.			
	150 . . . . .	Clumps	.35	3.00
MISCANTHUS SINENSIS GRACILLIMUS (Maiden Grass)	Fine for damp places. Narrow bright green foliage. 6 ft.			
	35 . . . . .	Clumps	.35	3.00

11/11/1914

11/11/1914

11/11/1914

11/11/1914

11/11/1914

11/11/1914

11/11/1914

11/11/1914

11/11/1914

11/11/1914

11/11/1914

11/11/1914

VINES

	SIZE	EACH	PER 10	PER 100
CAMPSIS RADICANS (Bignonia r.) (Trumpet creeper)	Showy trumpet shaped scarlet and orange flowers in July.			
	100 . . . . . 1 yr.	.30	2.00	15.00
	95 . . . . . 2 yr.	.35	2.50	20.00
	75 . . . . . 3 yr.	.40	3.00	25.00
CELASTRUS ORBICULATA (Oriental Bittersweet)	Orange berries with red seeds.			
	7 . . . . . 4 yr.	.75	6.50	
CELASTRUS SCANDENS (American Bittersweet)	Yellow-green foliage, yellow flowers in June, crimson berries in bunches, used for winter bouquets.			
	4 . . . . . 3 yr.	.50	3.50	
CLEMATIS JACKMANI (Purple Clematis)	Beautiful climber with large purple flowers.			
	160 . . . . . 2 yr.	1.00		
CLEMATIS PANICULATA (Sweet Autumn Clematis)	Light but vigorous grower with attractive small white fragrant flowers in the Fall.			
	250 . . . . . 2 yr.	.35	2.50	20.00
EUONYMUS FORTUNEI RADICANS (Winter creeper)	Evergreen vine, clings to brick or stone. Rose red berries. 15 to 20 ft.			
	25 . . . . . 8-10"	.35		
EUONYMUS FORTUNEI VEGETUS (Big Leaf Winter creeper)	Large glossy green foliage. Scarlet berries. Evergreen. 15 to 20 ft.			
	28 . . . . . 8-10"	.35		
LATHYRUS LATIFOLIUS (Hardy Sweet Pea) RED	Trailing plant blooming all summer.			
	20 . . . . . 1 yr.	.20	1.50	
	35 . . . . . 2 yr.	.25	2.00	15.00
LATHYRUS LATIFOLIUS WHITE				
	25 . . . . . 1 yr.	.20	1.50	
	10 . . . . . 2 yr.	.25	2.00	
LONICERA HECKROTTI (Everblooming Honeysuckle)	Flower yellow inside, flame red on outside, blooming from early summer to frost. Partial climber 15 to 20 ft.			
	4 . . . . . 3 yr.	.75		
LONICERA HECKROTTI GOLDFLAME	Showy clusters of flame-coral trumpets lined with gold, blooming from May until frost.			
	6 . . . . . 1 yr.	.60	5.00	
LONICERA JAPONICA HALLIANA (Hall's Honeysuckle)	Vigorous rapid grower with fragrant yellow and white flowers borne profusely all summer.			
	52 . . . . . 2 yr.	.30	2.50	20.00
LYCIUM CHINENSE (Chinese Matrimony Vine)	Violet flowers in June followed by bright red fruits. Useful for holding banks or hanging over retaining walls.			
	125 . . . . . 2 yr.	.25	2.00	15.00
	210 . . . . . 3 yr.	.30	2.50	20.00
PARTHENOCISSUS QUINQUEFOLIA (Virginia Creeper)	Hardy rapid climber with large five-lobed leaves which turn bright scarlet in Autumn. 30 to 40 ft.			
	40 . . . . . 2 yr.	.25	2.00	15.00
PARTHENOCISSUS TRICUSPIDATA VEITCHI (Ampelopsis v.) (Boston Ivy)	Dark green leaves, usually three-lobed. Changes to orange and scarlet in the Autumn.			
	150 . . . . . 1 yr.	.25	2.00	15.00
	80 . . . . . 2 yr.	.35	2.50	20.00
WISTARIA SINENSIS (Chinese Wisteria)	Drooping clusters of lavender pea-shaped fls.			
	50 . . . . . 3 yr.	.50	3.50	30.00
	40 GRAFTED . . . . . 2-3 yrs.	.60	4.50	40.00
	200 GRAFTED . . . . . 3-4 yrs.	.75	6.50	50.00
	55 GRAFTED . . . . . 4-5 yrs.	1.25	10.00	75.00



### QUANTITIES

Quantities of 1 to 4 at the each rate; 5 to 29 at the 10 rate; 30 and over at the 100 rate. Please send us your list of Wants. On some items in quantities we can quote lower than the printed prices.

### SHIPMENTS

All shipments are at the risk of the purchaser after being delivered in good condition to the forwarders. Purchasers must be responsible for any loss or delay that may occur through the negligence of the forwarders. We will use every means possible to secure prompt delivery but are not liable for delays in transit, and our responsibility ceases upon delivery in good order to the carrier, and the remedy, if any, must lay between the buyer and the carrier.

### CLAIMS

We are not liable for injury to stock from frost, hail, fire, or other causes beyond our control. Claims for any cause must be made promptly upon receipt of stock. We will not entertain claims when reported later than ten days after arrival of stock.

### GUARANTEE

We give no warranty, expressed or implied, as to the life, description, quality, productiveness, or any other matter of any nursery stock, seeds or plants that we sell. However, if any nursery stock, etc. proves untrue to the description under which it sold, we hold ourselves in readiness on proper proof to replace all such nursery stock, etc., that may prove otherwise, or refund the amount paid, but we shall in no case be liable for any sum greater than the amount originally received for said stock.

### PLANTING GUARANTEE

All stock planted by us carries our guarantee to replace at half price, any of the planting which might fail to grow the first year.

### TERMS

Cash or satisfactory security, except to known responsible Nurserymen to whom we extend the usual terms of credit. Parties wishing to open an account with us should submit their latest financial statement and at least two references.

On all wholesale accounts we allow a discount of 2% for payment in full within ten days from date of invoice, or 1% for payment within 30 days from date of invoice. Retail accounts are 30 days net.

C.O.D. shipments will be made if 25% of the total amount of the shipment accompanies the order.

We allow 3% discount and boxing free when cash accompanies the order.

INTEREST AT THE RATE OF 6% WILL BE CHARGED ON ALL ACCOUNTS NOT PAID WHEN DUE.

### PRICES

This list cancels all previous prices and is subject to change without notice. The prices are for first class stock, fully up to grade and as represented, F.O.B. cars, Dodson Switch, Kansas City, Missouri; Boxing and Baling additional on less than carload shipments.



