

Historic, Archive Document

Do not assume content reflects current scientific knowledge, policies, or practices.

Park's

Spring 1943

FLOWER BOOK

6277
*Seventy-Fifth
Anniversary*

Nierembergia, Purple Robe

A medal winner, this great All American is clothed to befitt its Kingly place in the flower world with lovely bright and deep, old rose purple. You'll find its deep, even symmetrical habit a wonderful asset for bedding or for bordering your walkway. Kodachrome reproduction below shows why we recommend, without reservations, Purple Robe.

Giant Pkt. 25c, Jumbo Pkt. 10c, Pkt. 5c.

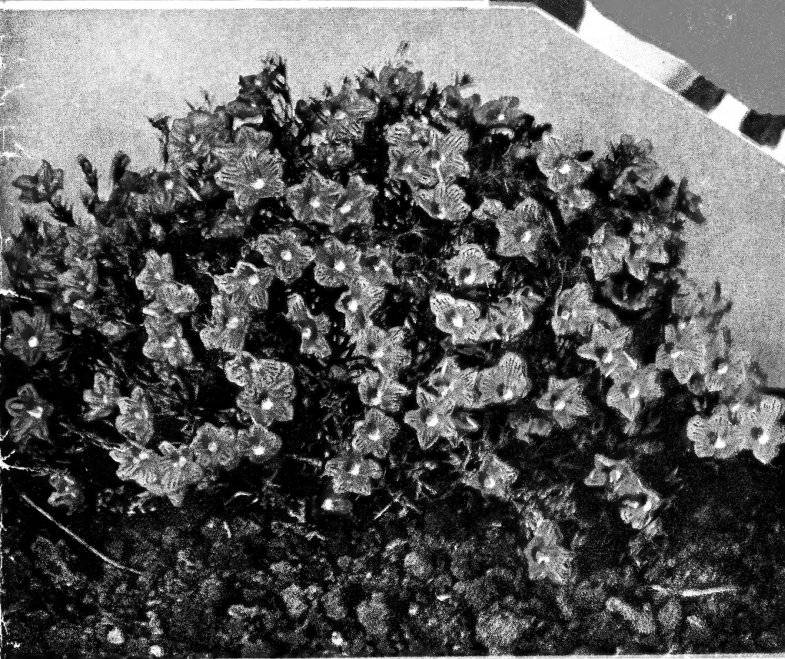
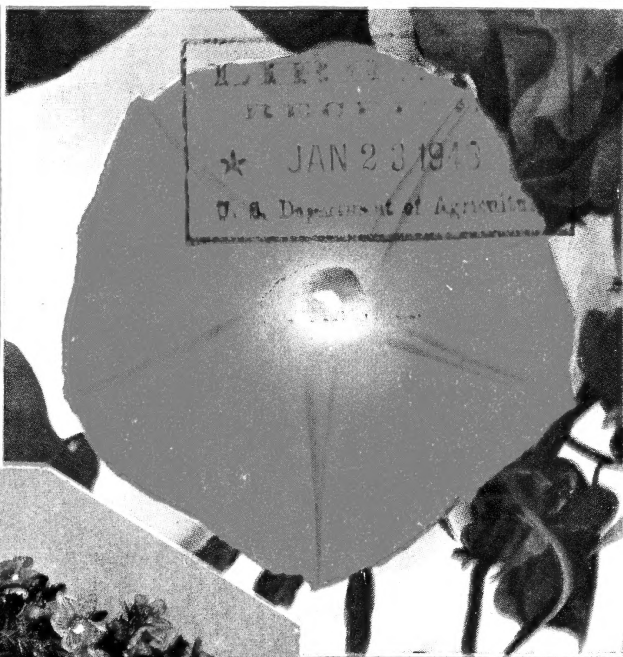

Heavenly Blue Morning Glory

Time tested this Heavenly, finest of climbers. Covered with giant flowers.

Pkts. 5c, 10c, 25c.

CONDENSED INDEX

	Pages
Novelties	1-7
Annuals	8-46
Perennials	49-59
Vines	60-61
Window Gardens	62-66
Accessories	67-68
Plants and Bulbs	69-79
Vegetables	80-90
Index, Complete	91-92

GEO. W. *Park* SEED COMPANY
GREENWOOD, SOUTH CAROLINA

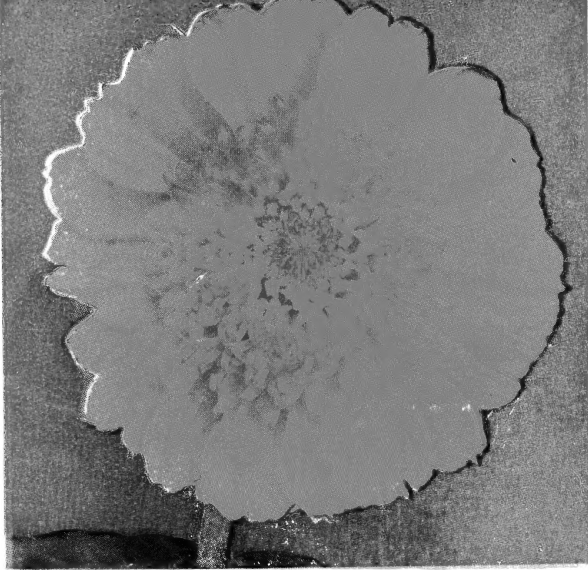

Zinnia Howard's New Giant Crested



Marigold, Mission Giant-Goldsmith

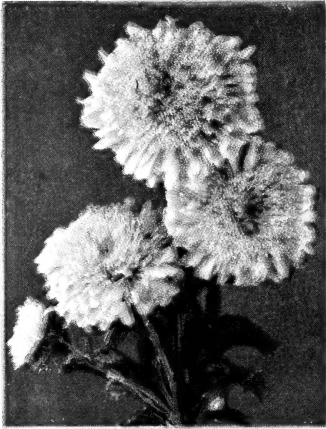

Aster W. R. Princess Bonnie

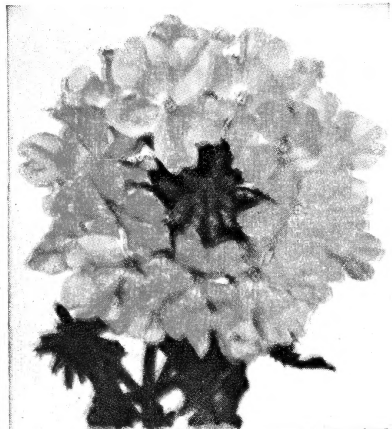

Verbena, Hybrid a Roseglow

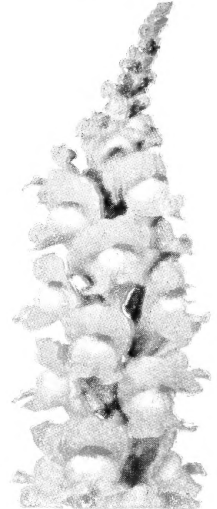

Snapdragon, Rosalie

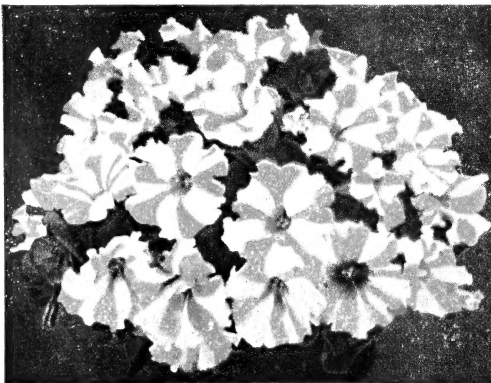

Petunia, Ruffled Nana Compacta, Betsy Ross

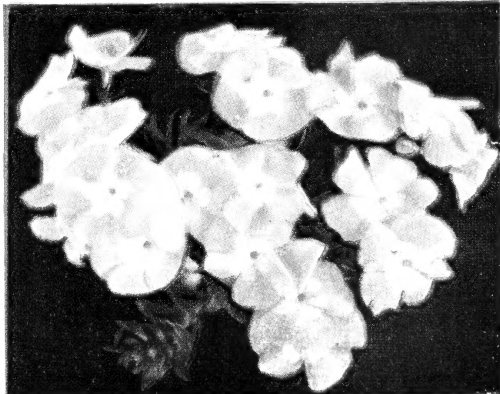

Phlox Gigantea, Salmon Glory

7 ANNIVERSARY OFFER No. 3
Jumbo packets—1 of each flower
pictured above—Value 70c

for **50c**

Descriptions
Page 1 →

Presenting

Our selection of the finest varieties in 7 popular classes, pictured here in color for you, and stocked in best quality, tested seeds at Geo. W. Park Seed Co.

Zinnia, Howard's New Giant Crested. For a breath taking bouquet, you will find nothing superior to this magnificent giant flowering strain of Pyrethrum-like, Crested Zinnias. The blossoms average from 4-5 inches in diam., with a full rounded cushiony center. The colors are bright and fresh and come in magnificent shades of orange, orange scarlet, yellow, rose, maize, and crimson. Don't miss having it in your garden. **Pkt. 5c; Jumbo Pkt. 10c; Giant Pkt. 25c.**

MARIGOLD, Mission Giants Goldsmith. You will like this new personality in Marigolds with its large 4 inch perfect ball shaped flowers of golden orange, and its long 18 inch stems so fine for cutting. Plants are extraordinary in vigor with 8-12 basal branching stems.

Yellowstone, All American, clear rich yellow. Mission Giants Mixed. Harmonizing tones. **Pkt. 5c; Jumbo Pkt. 10c; Giant Pkt. 25c.**

ASTER, Princess Bonnie. Early wilt-resistant 3 in. flowers of full crested Aurora type surrounded by several rows of gold petals. A luscious new color combination of soft salmon rose with the center rich gold. **Pkt. 5c; Jumbo Pkt. 10c; Giant Pkt. 25c.**

VERBENA, Hybrida Roseglow. An entirely new and unusual color. Its true beauty is only partially caught in the color illustration. Decidedly free flowering, plants average forty flower clusters each. **5c; Jumbo 10c; Giant Pkt. 25c.**

Snopdragon, Rosalie. (Rust Resistant). This fine basal branching plant produces 6-8 huge flower spikes of an entirely new color throughout, which makes it an outstanding plant in any garden. **Pkt. 5c; Jumbo Pkt. 10c; Giant Pkt. 25c.**

PETUNIA Betsy Ross, Ruffled. This color is remarkable, named appropriately to honor Betsy Ross, the maker of our first flag, because of the red and white stripes in its makeup. The plants are dwarf, symmetrical and compact and smothered with frilled, wide open three inch blooms. 9 inches high, it is wonderful for bedding. **Pkt. 5c; Jumbo Pkt. 10c; Giant Pkt. 25c.**

PHLOX, Gigantea, Salmon Glory. So popular it needs no introduction this delightful pure salmon pink flower with its creamy white eyes gives a clear, clean, crisp appearance. Individual florets are gigantic for Phlox; 1 1/2 in. diam.

Rosy Morn. Deep rose pink, white eye.

Red Glory. Brilliant red, white eye.

Art Shades. Gigantea Mixed.

All Americans every one, for your garden at **Pkt 5c; Jumbo Pkt. 10c; Giant Pkt. 25c.**



He's saving for a "rainy day" too.

Little Mr. Economy says—

CERTAINLY I'M BUYING WAR BONDS!

But I'm doing more than that, I'm stacking up against the "rainy day" when there'll be a shortage of food by growing vegetables. Last year I sold enough from my garden to buy a couple of war bonds, too. I'm stacking up, too, against that time when there may not be enough good cheer to go around—you know how, don't you? Why, by growing plenty of cheerful flowers. I've found that I can have just as many flowers as ever and still have plenty left for the "rainy day." You've heard of Geo. W. Park Seed Co., haven't you? They offer every kind of seed I've ever needed and the beauty of it is that they cost only a nickle a packet.

Terms: All Seed—Packet 5c; 21 for \$1.00; 43 for \$2.00; 65 for \$3.00; 88 for \$4.00; 112 for \$5.00.

Jumbo Packets (Contain 2 1/2 times as much as the 5c pkt.) 10c each; 11 for \$1.00; 22 for \$2.00; 33 for \$3.00; 45 for \$4.00.

Giant Novelty Packets (Offered only for very costly novelties and specialties) 25c each 5 for \$1.00; 10 for \$2.00; 16 for \$3.00.

Free Delivery: We pay all postage and express charges to your very own door.

TO INSURE YOUR SUCCESS:

We send cultural directions with every order in the form of a 24-page booklet which tells you how to germinate the seed of annuals and perennials, grow them to maturity, control insects, culture of 44 kinds of bulbs. Special uses of 227 kinds of flowers FREE with your order.

AND MOST IMPORTANT: The seed we sell is all of fresh new crop—tested for germination and purity; sure to grow and give you the finest results.

We Guarantee our seeds and bulbs to the full extent of the purchase price to be true to name and sure to grow under favorable conditions. We will always do more than fair dealing demands to give you satisfaction. Because weather conditions and other things over which we have no control sometimes cause crop failure we can not be responsible in any way for the crop.

Please Tell Us if anything goes wrong, for we are never satisfied until you are. We guarantee the safe arrival of your money, the correct filling of your order, its safe delivery to you and your complete satisfaction with our seeds or bulbs. Thus you can deal with us just as satisfactorily as though you were personally present.

Remit by check, money order, or cash. Register your letter if sending cash or stamps.

If you have never dealt with us before we ask only a trial order. Our seeds will compare with those of any competitor, regardless of price, and your orders, large or small, shall have our most careful attention.

The Friendship Page

MY DEAR FLORAL FRIENDS:

For seventy-five years we have had the pleasure of greeting you annually through the pages of Park's Flower Book. These repeated greetings and the many pleasant letters that come to us every day have brought us into the happy relation of friends, and as such, we feelingly and truly address you. We want, first, to thank you for your past esteemed and repeated orders, your kind words of appreciation and encouragement, and your ever-continuing efforts to increase our big floral family. We gladly greet you, for we know that in due time there will be a pleasing response that will renew our friendship, and make us both happier and better during the weeks and months and years to come. Jan. 1, 1943 Floridically yours,

GEO. B. PARK,
Greenwood, S. C.

Here is a beautiful poem written to us by Mrs. James Olson of Stockton, Calif., and enclosed in a friendly letter:

MY WISHING WELL

Your seed book is my *Wishing Well*;
I scan it's depth's and dream,
Of Lilies tall and Snowdrops small;
And grass of vivid green.

If I might have my wish come true
I'd choose a background bold,
Of lovely blue Delphinium
And Foxglove, white and gold.

Next the velvet Salpiglossis
In all their colors rare;
And graceful, petaled Asters
In their pastel beauty fair;

There'd be Phlox and Baby Zinnias
For the borders at their feet,
Also Pansies, Aubrieta,
And purple Violets Sweet.

I would want a bed of glowing
Cannas
And Carnation's fragrant bloom
For Petunia's ruffled Chantress
I could always find some room.



GEO. W. PARK, Founder

Rows of trailing white Alyssum
Like the gauze of Fairy lace,
Saucy Blackeyed Susans,
And a Daisy's upturned face.

Your Seed Book is my *Wishing Well*;
I scan it's depth's and dream.
Oh, there's so much wondrous beauty
In this *Wishing-Well* of Mine.

A FEW OF THE PRIZE WINNING ENTRIES.

I like the Geo. W. Park Seed Co., because:
Your seeds are tops
Your plants are rare
Your five-cent packets
Are Never spare.

Your friendly service
Is on the square
I love your garden
For God is there.

Park's Seeds have been a must have since 1900. In my family for three generations, Grandmother, Mother, and myself all planted Park's reliable seeds.

CONTEST WINNERS CONTEST 1942

1st Prize \$10.00 each

Mr. W. J. Kittredge, N. Andover, Mass.
Mrs. Byron Kinkade, Houston, Tex.
Mrs. Ethel Atkins, Grand Rapids, Mich.

Mrs. F. Douglas, Terrace Park, O.
Mrs. S. C. Kauffman, Cheraw, Colorado.

Miss Lucile Hord, Central City, Nebr.
Miss Irene Seybolt, Burdett, N. Y.
Mrs. John Young, Port Royal, Ky.

2ND PRIZE \$5.00 EACH

Mrs. O. E. Martin, Aberdeen, S. D.
Mrs. R. F. DuRant, Burlington, N. C.
Mrs. Maria Kurtz, Holly, Mich.
Mrs. V. M. Herr, Lodi, Wisc.

Miss Margaret Condron, Dayton, Pa.
Mrs. Finley Thomas, Pulaski, Tenn.
Mrs. Glen E. Davis, Elmira, N. Y.
Mrs. J. N. McClure, Washington, Mo.

3rd Prize \$3.00 each
Mrs. G. E. Moore, Sullivan, Mo.
Mrs. J. T. Smith, New Virginia, Ia.
Miss Bertha Hipp, Charlotte, N. C.
Mrs. C. M. Piskac, Cedar Bluffs, Nebr.
Mrs. J. B. Snider, Rushville, Ind.
Mrs. H. G. Baker, Des Moines, Ia.
Mr. Geo. O. Simon, Johnstown, Pa.
Mrs. M. C. Rogers, Bridgewater, Mass.

4th Prize \$2.00

Mr. Lewis Rowley, Rochester, N. Y.
Mr. Dean Kuntz, Winterset, Ia.
Miss Mildred Hudson, Tuttle, Okla.
Miss Maude Sherman, Corbett, Ore.
Miss J. Humpheries, Fairbanks, Alaska.
Sister Mary Teresa, Holy Trinity, Ala.
Miss Grace E. Lenfest, Lincoln, Nebr.
Mrs. W. T. Foyen, Duluth, Minn.



TRICYRTIS HIRTA

hhp. 2 ft. Sometimes called Toad-lily, this striking native of the Orient has large white flowers delightfully spotted purple and black. Of the Lily family it may be used as a pot plant or will winter over outside with protection. Pkt. 5c; Jumbo Pkt. 10c; Giant Pkt. 25c.

FOUR BEAUTIFUL, RARE FLOWERS

CLIVIA MINIATA—rare and most glorious

This rare and most glorious of all house plants is sometimes known as the Kafir-lily. Giant trumpet shaped flowers of bright scarlet with yellow throats are borne in umbels at a 1 ft. stem. Strap-leaved foliage reminds one of the Amaryllis family of which it is a member. Easily raised from seed which should be dehusked upon arrival and pressed into light rich loam to which charcoal has been added. Keep moist and warm. Seed 20c each; 3 for 50c. Limited supply order early.

OTHAKE

SPHACEOLATA

Polypteris hookeriana. hha, 2 ft. A rare and handsome robust annual with decorative flowers of bright rose color in delightful bell shaped clusters. Easily grown, it thrives best in warm sandy soil in the border. Sow seed in cold frame in April set in the open in June.



Pkt. 5c; Jumbo 10c; Ct. 25c.

GOLDEN AGERATUM

It's really and truly a golden yellow, rich, deep, wide yellow clusters in fluffy effect. It is not, though, as true an Ageratum, just one by courtesy, a step-in-law that enriches the family. Botanically it is *Lonas inodora*, but horticulturally it will always be the GOLDEN AGERATUM. 10-15 inches high. Pkt 5c; Jumbo 10c; Ct. 25c.

ALL AMERICAN SELECTIONS FOR 1943

For those who desire a smaller trial packet we also have 10c sample pkts. of the All Americans for 1943 with the exception of Petunia America.

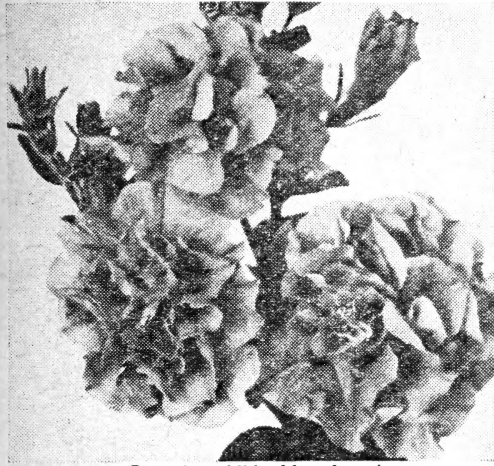

Petunia, Alldouble America

PETUNIA ALDDOUBLE AMERICA was given the Silver Medal, because it is all the things a flower lover wants. 100% double 2 1/4" flrs. of fresh sparkling rose pink almost completely hide the vigorous foliage of the even, compact 1 ft. plant. Easy of culture, it is best used in long borders. However, its habit suits it well to pot culture and the 10 in. stems are fine to cut for a low vase. **Giant Pkt. 25c.**

TWO ASTER MEDAL WINNERS

ASTER VICTORY GIANTS MIXED. Extra Early Giants of Calif. type with strong straight cutting stems on sturdy branching 3 ft. plants. Giant 5 in. flowers in exquisite Mixture which includes salmon pink and desirable light shades not found in the Calif type. **Giant Pkt. 25c.**

ASTER, NAVY BLUE, Extra Early Giant Crego. Large four inch, long petaled, double flowers of blackish blue. True and uniform, 16" plants, bearing 5-10 straight, strong 10" cutting stems. Habit branching, foliage narrow, not wilt resistant. Fine earliest cutting type. **Gt. Pkt. 25c.**



Cosmos Sensation, Dazzler

COSMOS SENSATION DAZZLER. A luscious shade of rich deep velvety crimson maroon. Dazzler is a worthy companion to its predecessors Pinkie and Purity. The flowers are immense, 4-5 in. across on long stems, ideal for cutting. Plants are 3-4 ft. high. **Pkt. 25c.**

NOVELTY BEDDERS

PETUNIA ENGLISH VIOLET. A distinctive new color, this rosy mauve-violet hybrida 12-15 in. plant. Habit is dwarf and even, flowering profusely from early till late in the season. Flrs. 2 in. across. **Pkt. 25c.**

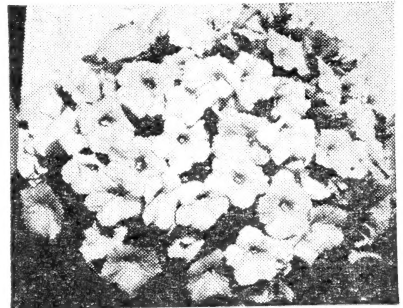

Petunia Igloo

PETUNIA IGLOO. Bronze Medal. Most uniform, reckless blooming, white hybrida dwarf compact Petunia so far developed, 12-15 in. tall. 1 1/2 in. creamy-white flowers with yellowish throats in sheets of bloom. True and excellent for bed or border. **Giant Pkt. 25c.**

MARIGOLD SUNKIST. Silver Medal. Rich, deep golden orange, two inch flowers literally cover the tiny six-eight inch mound-like plants. Early and free blooming, Sunkist adds a vibrant note of dazzling color to the border, garden bed, window-box or flower pot. **Gt. Pkt. 25c.**

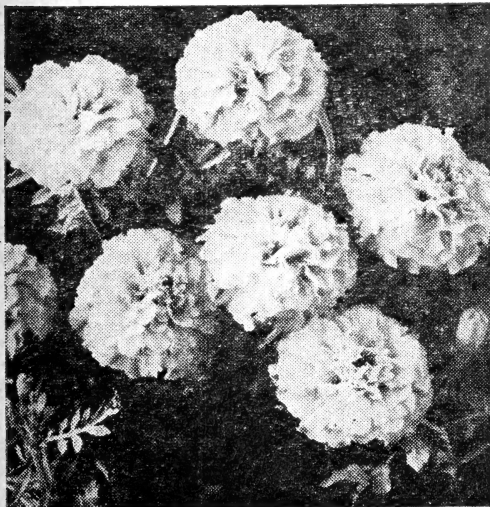

Marigold French Harmony, Sunkist

ANNUAL \$1.00 GARDENS

15 Jumbo Packets (Value \$1.50) for \$1.00
 15 Pkts. Aster Garden; 15 Pkts. Marigold Garden; 15 Pkts. Petunia Garden; 15 Pkts. Zinnia Garden. We will send a complete color range, 15 Pkts. our selection of any of the above kinds for \$1.00.

ALL AMERICAN SELECTIONS FOR 1942

Here they are. The finest new developments of 1942, if you haven't tried them, do it now. If you have tried them, you'll certainly want them again. For the convenience of those who want a smaller packet than the 10c and 25c packets offered below, we have 5c packets of the All Americans for 1942. Order yours today.

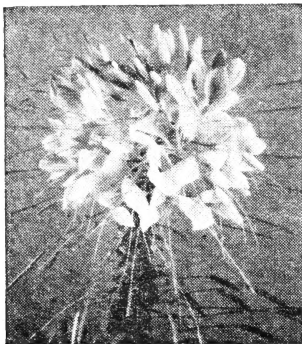

Cleome, Pink Queen

CLEOME, Pink Queen. Distinct and new, this beautiful Spider plant bears its huge trusses of bright salmon pink from summer until late fall. Immune to disease and insect pests. Fine for tall borders. **Pkt. 10c; Giant Pkt. 25c.**

NIEREMBERGIA, Coerulea, Purple Robe. For a fine border nothing can beat this dwarf compact (6") plant of deep violet-blue. For picture see Cover. Fine for bedding or edging. **Pkt. 10c; Giant Pkt. 25c.**

MARIGOLD, Butterball (Dwarf French Double). To border your walks, to edge your beds, no Marigold excels this dwarf masterpiece of exquisite bright and luminous canary yellow which grows only 6 to 10 in. tall. Also makes a nice pot plant for that drab window. **Pkt. 10c; Giant Pkt. 25c.**

MARIGOLD, Yellowstone (Mission Giants). Bright rich clear yellow flowers of double, incurved, Chrysanthemum-like form. **Pkt. 10c; Giant Pkt. 25c.**

PHLOX CIGANTEA, Red Glory. This rich red phlox with distinctly contrasting white eye, is the brightest of them all. **Pkt. 10c; Giant Pkt. 25c.**

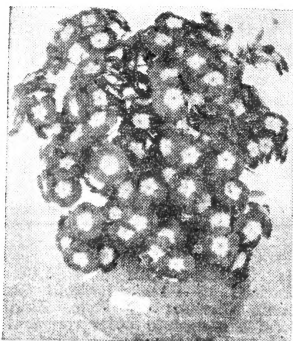

Phlox, Gigantea, Red Glory

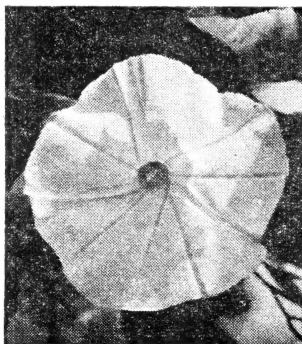

Ipomoea Pearly Gates

MORNING GLORY, Pearly Gates (Ipomoea). A vision of shining white beauty, this lovely counterpart of Heavenly Blue. Enormous flowers 4 1/2" across, of clear white cover the vigorous growing vine. **Pkt. 10c; Giant Pkt. 25c.**



Royal Purple

ZINNIA, Royal Purple (Dahlia Flowered). 3 ft. Distinctly deeper and richer royal purple color; long stems, 4 in. flrs. **Pkt. 10c; Giant Pkt. 25c.**

PETUNIA, Glamour (Gts. of Calif.) Mammoth 4-5 in. flowers of bright salmon rose with creamy throat and delicate brown veining. **Pkt. 10c; Giant Pkt. 25c.**

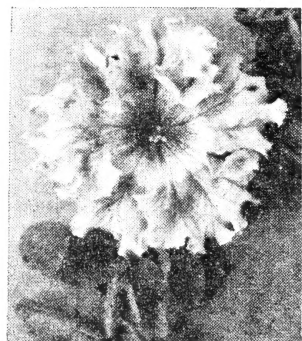

Petunia, Glamour



Cosmos, Yellow Flare

COSMOS, Yellow Flare is dainty, yet rich and compelling in its golden butter yellow color. Flowers are produced freely on long wiry stems borne on a plant 3 to 4 ft. tall, with airy serrated foliage. **Pkt. 10c; Giant Pkt. 25c.**

MARIGOLD, GOLDEN BEDDER (Dwarf Chrysanthemum Flowered). The earliest of them all, Golden Bedder comes into its full array of distinct, golden yellow flowers before other varieties even begin to bloom. Uniform and compact in habit, it is fine for bedding. **Pkt. 10c; Giant Pkt. 25c.**

MARIGOLD MELODY (Dwarf French Double). Growing 12 to 15 in. high, and literally covered with golden yellow, Harmony Type Flowers. Uniform in height, habit and color, rather early and a long steady bloomer. **Pkt. 10c; Giant Pkt. 25c.**

RUBBECKIA, Starlight. 3 ft. Unique for arrangements, Starlight is semi-double, large flowered, has long wiry stems. Coloring primrose yellow to mahogany. Flowers vary in doubleness. **Pkt. 10c; Giant Pkt. 25c.**

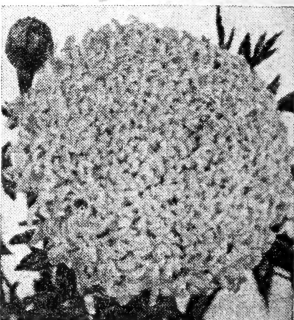

Marigold, Yellowstone

ALL AMERICAN SELECTIONS OF 1941

For the convenience of our friends who have not yet obtained All American Selections for 1941, and for those who want a larger display of the best new things, we have grouped here the All American Selections of 1941. The awards represent the collective opinion of a large number of judges who made their reports from various sections throughout the country.

SILVER MEDAL WINNERS

Petunia

Blue Brocade (Silver Medal). Victorious All Double true violet blue giant, fringed beauty, on dwarf compact plants. Won highest number of points in A. A. trials.

Pkt. 10c; Giant Novelty Pkt. 25c.

Petunia

Radiance (Silver Medal). Outstanding novelty. 2" flowers of rich, brilliant cerise-rose; the beauty of the coloring is enhanced by a golden throat. Plants are neat, compact and very free blooming. A gorgeous petunia.

Pkt. 5c; Jumbo Pkt. 10c; Giant Novelty Pkt. 25c.

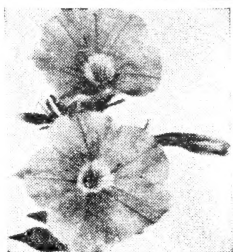

Radiance

Petunia

First Lady (Silver Medal). The best true pink petunia to date. Exceptionally uniform, compact plants bloom profusely all season. A gem for your garden.

Pkt. 5c; Jumbo Pkt. 10c; Giant Novelty Pkt. 25c.

Marigold

Spry, 9". Extra dwarf compact plant smothered with early, double French type flowers of light orange crest with rich maroon guard petals. Grand variety.

Pkt. 5c; Jumbo Pkt. 10c; Giant Novelty Pkt. 25c.

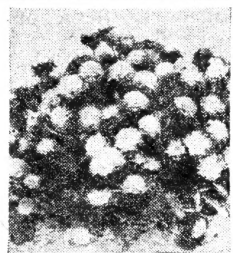

Spry

BRONZE MEDAL WINNERS

Phlox Gigantea

Rosy Morn. 12-inch plants bear in profusion the extra large brilliant, pleasing, rose flowers marked with distinct white eye. Color does not fade in the sun.

Pkt. 10c; Giant Novelty Pkt. 25c.

Zinnia

Black Ruby, 18". A pompong of merit. Long stems, 1 1/4" deep, velvety maroon flowers. Very striking in the garden and lovely for contrast with lighter colors.

Pkt. 5c; Jumbo Pkt. 10c; Giant Novelty Pkt. 25c.

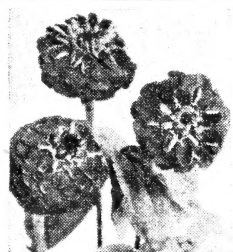

Black Ruby

HONORABLE MENTION

Marigold

Mission Giants Goldsmith. A new personality in Marigolds. 18" vigorous plants, base branching with long stemmed 4" perfect ball shaped, incurved petaled flowers, like huge fluffy Chrysanthemums.

Pkt. 10c; Giant Novelty Pkt. 25c.

Marigold

Scarlet Glow. 12-in. Probably the largest and brightest red double French Marigold yet produced. 1 3/4" flowers on good stems. There will be some russet and gold flowers, but the bronzy reds predominate.

Pkt. 5c; Jumbo Pkt. 10c; Giant Novelty Pkt. 25c.

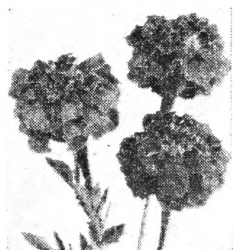

Scarlet Glow

Petunia

Violet Gem. True miniature. Very dwarf plants with clean, dark green foliage almost smothered with the profusion of lovely violet blue, miniature flowers. Dainty and charming.

Pkt. 5c; Jumbo Pkt. 10c; Giant Novelty Pkt. 25c.

Scabiosa Peace

Companion to Heavenly Blue (Bronze Medal 1940). Peace exhibits the same semi-tall growth and has equally double flowers, pure white, ball shaped and fluffy. Grows 2 feet tall and bears its flowers on long stout stems excellent for cutting.

Pkt. 5c; Jumbo Pkt. 10c; Giant Novelty Pkt. 25c.

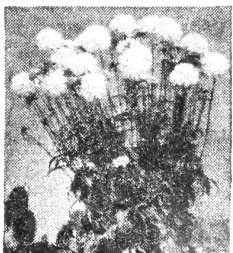

Peace

NOVEL and SPECIAL ANNUALS for 1943



DIMORPHOTHECA DOUBLE HYBRIDS MIXED. A fine double flowering African Daisy with long lasting flowers. Delightful color range. Pkt. 5c; Jumbo Pkt. 10c; Gt. 25c.



Callirhoe involucrata. ha, 8". A lovely trailing everblooming plant. Cup-shaped flowers of rich crimson. Fine for rockery or dry border. Pkt. 5c; Jumbo Pkt., 10c.



VERBENA Hybrida Dwarf Compact "Blue Sentinel," ha, 10 in. It is exceptionally symmetrical of habit, dwarf and compact. Attractive heads of rich blue flowers. Pkt. 5c; Jumbo 10c.

VIOLA NIGRA. The Black Imp. Quaint little flrs that might have been snipped from black velvet. Comes true from seed and puts on a 3 month show the first season. Pkt. 5c; Jumbo Pkt. 10c.

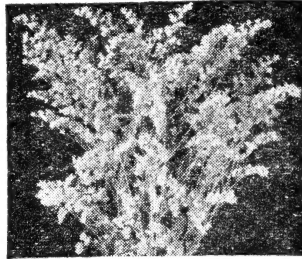

Statice, Pastel Shades

STATICE, Pastel Shades. Wide range of pastel colors entirely new to this class. Fine for cutting; one of the best everlasting for winter display.

Bell of Ireland. 2 ft. 2 inch bell-shaped green and white flrs so cover the plant that there is little room for leaves. Curious. 5 seeds, 5c; 12 seeds, 10c; 35 seeds, 25c.

Calendula Yellow Colossal. Largest to date, profuse blooming fully double, compact and lovely in form with full center, outer petals gracefully curled. Pkt., 5c; Jumbo Pkt. 10c.

Coral Flower. 30 in. Loose clusters of little five-pointed blossoms stars of luminous pink rosiness, then come hundreds of long-hanging capsules, each like a bead of coral, polished to brilliancy. Pkt., 5c; Jumbo Pkt., 10c.

CYNOCLOSSUM DWARF FIRMA-MENT. ha. 18 in. This dwarf, bushy free-flowering plant. Sweet scented sky blue flowers. Pkt. 5c; 10c.

SIX NEW ZINNIAS. Pkt. 5c; Jumbo Pkt. 10c.

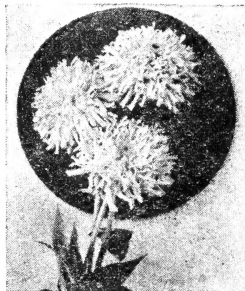

Zinnia, Fantasy Gold Dust
Fantasy Gold Dust. Soft, rich, light, golden orange with daintily curled and twisted petals and full rounded blooms.

Fantasy Pink Frills. A soft pastel flesh shade with petals curled and twisted to perfection.

Lilliput Dainty Gem. Gay, colorful and intriguing bicolored button-like blossoms of bright rose pink with lighter flesh pink on lower petals.

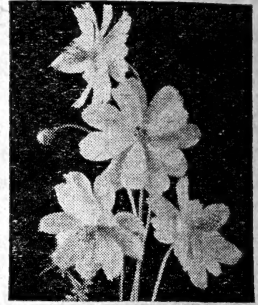

Cosmos, Dbl. Orange Ruffle

TWO CHOICE COSMOS
Orange Ruffles. Flowers are deep orange with an extra row of ruffled petals. Pkt. 5c; 10c.

Double Peerless Sensation. Giant flowers 4-5 in. across with fine fully double crested center. **Pink Lady; White Cloud; Mixed.** Pkt. 5c; Jumbo Pkt. 10c.

DAHLBORG DAISY. ha. 8 in. Delightful little Daisy like flowers of gold over a lace of shredded green foliage. For edgings or beds. Pkt. 5c; 10c.

NICOTIANA CRIMSON BEDDER. 15 in. Dwarf new bedding annual. Plants are well branched, compact and covered with rich crimson bloom. Pkt. 5c.

TORENIA FOURNIERI IMPROVED. ha, 1 ft. One of our loveliest most easily grown pot or border plants. Flowers are unique in shape, blue with golden throat. Pkt. 5c; Jumbo Pkt. 10c.

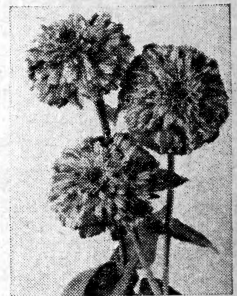

Zinnia, The Clown

Striata The Clown. Jolly orange and gold striped 3 in. flowers borne profusely.

Pumila Dwf. Double Sunshine Tints. Rich, full bodied pastel colors include many luscious autumn tints of bronze, golden yellow, apricot and rich rose.

Fantasy Melody. See inside back cover.

Perennial

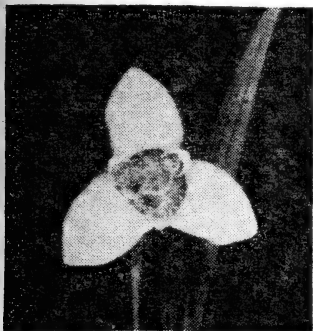

Tigridia

THE MEXICAN FLAME FLOWER
Tigridia parviflora. Brilliant glowing petals with vividly blotched cup like centers, unique, triangular flowers of charming grace. Treat like *Gladiolus*. Colors: Red; Yellow; Rose; Lavender; White; or Mixture. Pkt. 5c; Jumbo Pkt. 10c.

SHOOTING STARS

Dodecatheon Mixed. With petals thrown back as tho by a rush of air in their meteoric passage these fragrant *Cyclamen*-like flrs vary in color from white and pink thru wine and velvet purples. Pkt. 5c; Jumbo 10c.

MIRROR OF THE SKY

The Fringed Gentian. *Gentiana crinata*. Flowers of exquisite charm, with deeply fringed petals in delightfully misty colorings from sky-blue to indigo. Sow early in spring or late fall. Pkt. 5c; 10c.

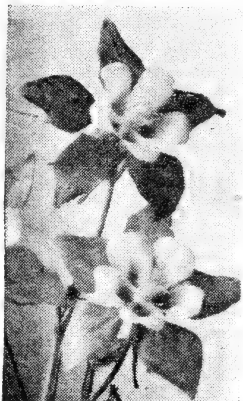

Aquilegia, Crimson Star

AQUILEGIA CRIMSON STAR

Graceful two foot plants with giant 3 inch flowers of deep coppery crimson with cup-like center of contrasting creamy white. Pkt. 5c; 10c.

THE GOLDEN ASPHODEL

Asphodeline lutea. Towering spires of crowded golden stars, in late spring and summer, rise 5 ft. in spectacular array. Tuberous roots, hardy Pkt. 5c; Jumbo 10c.

HARDY BLUE ACERATUM

Eupatorium coelestinum, 2 ft. The Blue Mist Flower produces airy blossoms of fluffiest blue in profusion. Pkt. 5c; Jumbo Pkt. 10c.

THE BLACKBERRY LILY

Pardanthus sinensis. Tall stems bearing 2 in. flowers of showy orange and crimson, followed by black seed clusters. Pkt. 5c; Jumbo 10c.

Specialties



Chrysanthemum, Korean Hyb.

HARDY CHRYSANTHEMUM

C. Korean Hybrids. Large brilliantly colored double and single flowers in full array of colors. Completely winter hardy. Fine to cut. Pkt. 5c; Jumbo Pkt. 10c.

THE BLUE BIRD

Delphinium Giant Pacific Hyb. Blue Bird Series. A new and very lovely clear medium blue with contrasting white bee in this famous finest type. Pkt. 5c; Jumbo Pkt. 10c.

GIANT BEARDED IRIS

I. Germanica Hybrids. This will produce splendid new kinds for seeds are saved from only the finer named varieties. Pkt. 5c; Jumbo 10c.

GLORY OF THE GARDEN

Lilium Philippinense formosanum. hhp. 2 ft. Long trumpets of snowiest white. Most easily grown from seed. Pkt. 5c; Jumbo Pkt. 10c.

FINEST SEED OF SPECIAL WINDOW PLANTS

A SWEETHEART

PRIMULA Malacoides Sweetheart. The most unique departure in *Primula* developments, Sweetheart adds a distinct bicolor to the group. The blooms are bright salmon pink, bordered with a wide band of white, softly flushed flesh pink. In the center is a tiny but distinct touch of golden yellow. Pkt. 10c; Gt. Pkt. 25c.

CINERARIA CALIFORNIA SUPER GIANTS

Large flowers almost hide the sturdy leaves of this fine free blooming, basal branching plant. New and especially fine. We offer the following shades: Blue Shades; Salmon Shades; Crimson and Carmine shades; separate or in complete Mixture. Pkt. 5c; Jumbo Pkt. 10c; Gt. Pkt. 25c.

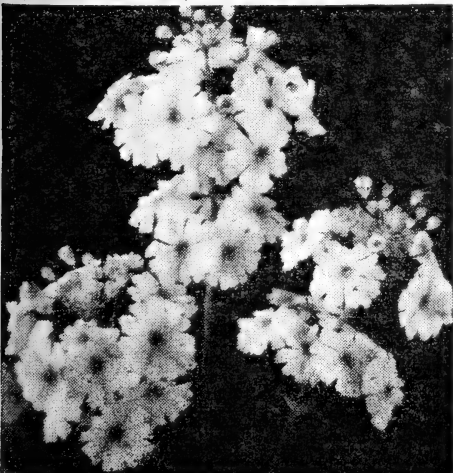

Primula Malacoides, Sweetheart

SKY FLOWER

COMMELINA Coelestis, 2 ft. Tumbled masses of intensely, vividly blue blossoms, the color of the deep summer sky. Hardy annual. Pkt. 5c; Jumbo 10c.

LADIES EAR DROPS

FUCHSIA Hybrida Mixed. hhp, 2 ft. Single and double flowers. Fine for shady places where few other plants will grow. Pkt. 5c; Jumbo 10c.



Fuchsia Hybrids

THE FRAGRANT BUTTERFLY FLOWER

HEDYCHIUM Gardnerianum. Clothed in a most delicious perfume-like fragrance, the giant shining white butterfly-like flowers are borne in large clusters. Rhizomatous roots are winter hardy in the south, but must be slowly dried off and rested, free from freezing, at the north. They may be made to bloom almost continuously under glass. Normally flower in autumn. 2 seeds 5c; 5 seeds 10c.

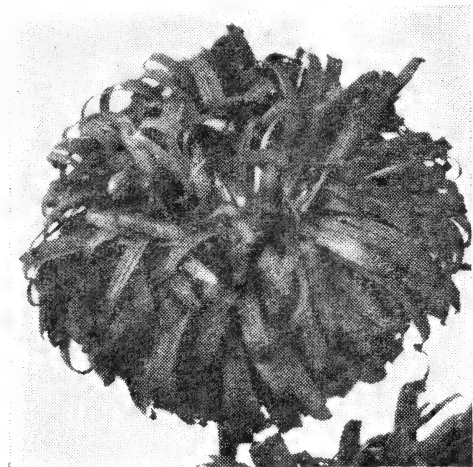

Aster, Giant Crego

Navy Blue

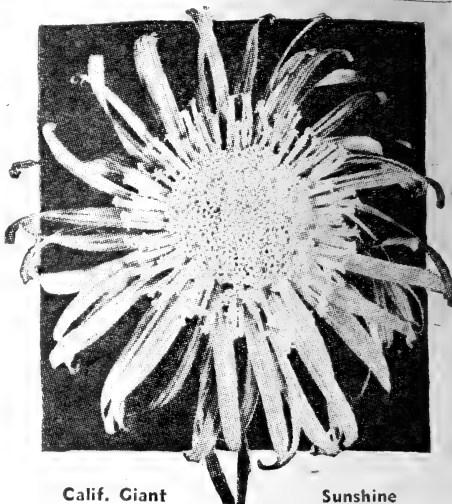

Calif. Giant

Sunshine

Park's

ASTER PARADE CHINA ASTERS, WILT-RESISTANT

We offer here seed of selected and tried Asters of especial merit, sure to produce large flowers of beauty and good substance, the very finest kinds obtainable. Those marked W. R. are the new wilt resistant strains. The several non resistant types are so desirable in other ways that we could not overlook them.

NOVELTIES

VICTORY GIANTS MIXED. A.A. 1943. A beautiful mixture including salmon. See pg. 3. **Pkt. 25c.**

HARMONY, SUNRISE. An entirely new color to Asters, very exquisite delicate shade of rich apricot pink with bright apricot gold center. **Pkt. 5c; Jumbo pkt. 10c.**

THE THREE PRINCESS ASTERS: WR—5c; 10c.

Princess Bonnie. Early, wilt-resistant 3' flowers of full crested aurora type surrounded by several rows of guard petals. A luscious new color of soft salmon rose, center rich gold.

Princess Anne. Companion to Princess Bonnie. Heavy stemmed delicate pink.

Princess Marsha. An exciting new color note of vibrant cinnabar scarlet with boldly contrasted golden center.

GIANT COMET OR CREGO

Regular pkt. 5c; Jumbo pkt. 10c

3 ft. Of all Asters, this is considered the most beautiful and most useful. The long-stemmed flowers are great fluffy balls, 5 to 8 inches across, rivaling the finest Chrysanthemums, and lasting better than others when cut. Colors:

Crimson	Lavender Pink	Shell Pink
Deep Rose	Royal Purple	White

Separate or mixed

NAVY BLUE. CREGO. A. A. '43. Extra early with giant fully double flowers of blackish blue. True and uniform 15 in. plants. **Pkt. 25c.**

CALIFORNIA GIANT SUSHINE. The mammoth 5 in. flowers are composed of a single row of loosely placed outer petals contrasting with great charm to the unique quill-like yellow center. Plants grow to a height of 2 to 3 ft. and bear splendid heavy stems. We offer an excellent assortment of colors, all with varying shades of yellow centers. **Alpenglow, purple; Blue Moon, light blue; Lavender; Moonbeam, snow white; Rainbow, rose pink; Stratosphere, dark blue; Enchantress, salmon pink.** Separate or in splendid mixture. **Pkt. 5c; Jumbo Pkt. 10c.**

EARLY GIANTS—W. R.

Regular pkt. 5c; Jumbo pkt. 10c

LIGHT BLUE. 3 ft. (1939 Silver Medal Winner.) The extra large, lacy, curled, 5" flowers bloom four weeks earlier than California Giants.

PEACH BLOSSOM. Companion to "Light Blue." New, early, dwarf-growing strain of Giants. A glorious Aster.

EARLY ROSE MARIE. (1940 Medal Winner). The 1½' plants branch low and produce 6-8 huge 4-5 inch full flowers with daintily plumed and inter-twined petals of a lively shade of popular rose. Do not miss it.

AURORA GOLDEN SHEAF WR. 2½ ft. The only wilt-resistant yellow Aster. Flowers are deep yellow in bud, turning to rich cream when open. Full cushioned center, quill petals.

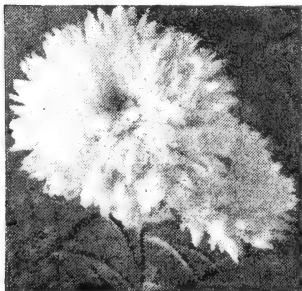

Harmony Sunrise

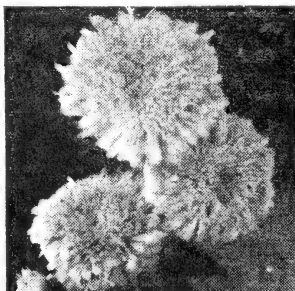

Princess Bonnie

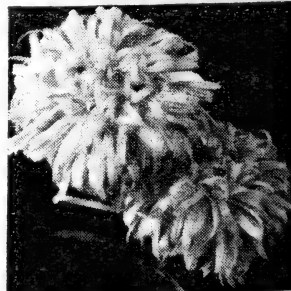

Early Giant Rose Marie

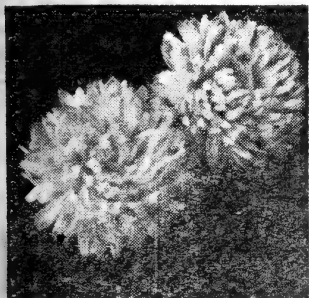

American Branching

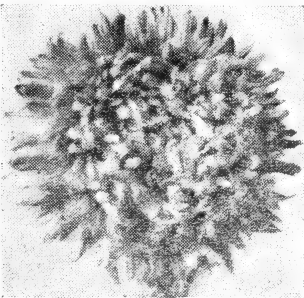

Peony Flowered Aviator



Ostrich-Feather

ASTERS—(Continued)

IMPROVED GIANTS OF CALIFORNIA. These are now in great demand. The plants reach a height of 3 ft. and carry 10 to 12 long strong stems with flowers that are large, full and curly tipped. Extra fine. **Azure Fairy.** Large, full double soft light-blue flowers on 3 ft. plants. **Loveliness.** Long heavy non-lateral stems bearing extra large graceful petaled flowers of rich pink touched with salmon. Also fine mixture.

MAMMOTH PEONY FLOWERED

Especially fine, huge, compact flowers, long stems, keep well.
Aviator. (New) rich crimson.
Mariner, rich navy blue.
Peach Blossom. Opens wide, flushes lavender pink
Rosebud, clear deep rose.
Silvery Rose (All American Award). Rich rose tipped silver.
Swansdown, glistening white.
Mixed. Fine blend of above varieties.

AMERICAN BRANCHING WR

2 1/2 ft. Robust large double flowers of fine form. Blooms in early September.
Ball's Deep Rose, rich rose.
Crimson Giant, bright crimson.
Peerless Pink, lovely new shade of shell pink.
Peerless White, splendid pure white.
Peerless Yellow, creamy yellow.
Sensation, glorious scarlet.
Splendid Mixture of many colors.

EARLY BEAUTY WR

2 1/2 ft. A type of Aster that has been on the market for several years, and has received deserved popularity, coming in ten days before the American Beauty. Plants are sturdy, stems long and strong, bearing well-formed flowers. The petals are broad, firm and incurved, having a slight whirl at the center. A very lovely type that blooms for weeks and is both showy in beds and fine for cutting. We offer the following colors:
Brilliant Crimson. White.
Deep Rose, a rich bright rose. White.
Light Lavender. Mixed.
Purple, a very dark blue. Mixed.
September Beauty, a delicate pink.

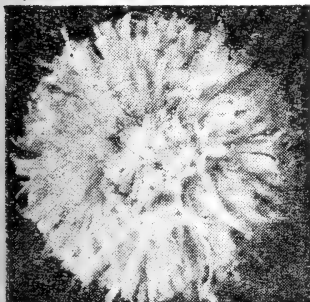

Super Giant Los Angeles

SUPER GIANTS

The largest, most fully double Asters known. 2 1/2 ft. plants bear 6-8 long stems with flowers 6 in. across. Two lovely varieties.

LOS ANGELES. Is a lovely delicate shell-pink blending to a creamy center. The handsome robust plant produces large graceful, feathery petaled flowers on fine upright stems. Showy in the garden and exquisite to cut.

EL MONTE. Special 1936 Council selection. Large deep glowing crimson. A companion to but earlier flowering than Los Angeles.

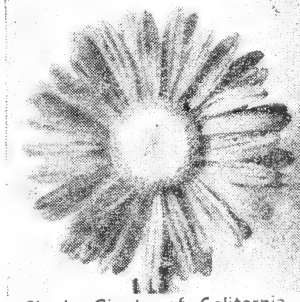

Single Giants of California

SPECIAL ASTER VARIETIES

ASTERMUM. WR. 2 ft. Branching plants, erect, bearing large double flowers not unlike a fine *Chrysanthemum*. **Fine mixture.**
HEART OF FRANCE. WR. 2 ft. Rich dark red Aster; very large and double; blooms during September.
IMBRICATED POMPON. WR. 1 ft. Early-flowering, of upright habit. The plants bear small round cushioned flrs. in profusion; delightful and charming for table decorations. We offer the finest colors in a splendid mixture.
OSTRICH-FEATHER IMPROVED. WR—2 1/2 ft. Tall branching, robust, splendid for beds; flowers immense fluffy balls, showy, long-stemmed, excellent for cutting. This is one of the largest and most beautiful of all double Asters. **Colors:** Deep Rose, Lavender Pink, Royal Purple, Azure, White; separate or mixed. Regular pkt. 5c; Jumbo pkt. 10c.
QUEEN OF THE MARKET IMPROVED. WR. 15 in. The earliest wilt-resisting Aster; plants branching, produce on long stems very double flowers of fine form. Showy in beds or as cut flr. **Mixed.**
EARLY ROYAL WR. 18 in. Following Queen of the Market in earliness. This Aster is especially suited for beds or borders. Full double. **Mixed.**
KING OR NEEDLE ASTERS. 2 1/2 ft. Upright robust plants with large full double flowers. The strong needle-like petals make them one of the best keeping cut flowers. **Rose, or fine Mixture.**
SINGLE GIANTS OF CALIFORNIA. WR. Continually popular is the original type of single Asters, now greatly improved in the single Giants of California. The flrs. are large, attaining a diameter of 3 to 4 in. The broad heavy petals are set closely around the large yellow eye. Plants sturdy, stems fine. We offer this mid-season popular variety in mixture.
SINGLE ASTER CHINENSIS GIANTS. WR: Plants 1 1/2-2 ft. Flowers daisy-like, petals wide and closely placed; blooms late in August.
Blue Mist. Lovely light blue.
Marschal Joffre. Crimson scarlet.
Rose Queen. Bright shining rose.
White Empress. Pure white.
Mixed.
ASTER ALL VARIETIES MIXED. A special blend of all types and colors. Pkt. 10c.

All Seeds: Pkt. 5c, 21 for \$1.00—Jumbo Pkt. 10c, 11 for \$1.00

Annual. Park's Asters are all carefully tested. Guaranteed to please you.

Park's GIANT DELPHINIUMS

LATEST AND BEST

These are among the finest of perennials. All are beautiful, hardy, and live and bloom freely for years. Prevailing colors are blue and violet with intermediate shades. Plant in good moist friable loam, with old manure mulching twice a year. Under the best conditions, the better Hybrid Delphiniums will attain six or seven feet in height, with large flowers borne closely upon long spikes. Cropped to six inches after blooming, a new lot of stalks will soon develop and bloom.

GIANT PACIFIC HYBRIDS SPECIAL KNIGHTS and their LADIES SERIES

A remarkable new strain. The well-formed symmetrically-spaced huge flowers, 2-3 inches across, are practically 100% double and are mildew resistant. We offer a marvelous mixture and many fine varieties. New crop seeds.

Pkt. 10c; Giant Pkt. 25c.

BLACK KNIGHT SERIES. The darkest of them all with velvety texture.

BLUE BIRD SERIES. New and most beautiful clear blue, white eye.

GALAHAD SERIES. Absolutely the finest white delphinium to date.

CAMELIARD SERIES. Pure lavender, with white bee. Strong and tall.

BLUEJAY SERIES. Clear medium dark blue, vivid and intense with dark contrasting bee.

GUINEVERE SERIES. Lovely light lavender pink with white bee.

KING ARTHUR SERIES. Brilliant royal violet, large white bee.

LAUNCELOT SERIES. Pure lilac self color with white bee.

MEDIUM BLUE SHADES. Choice medium to light blue shades.

SUMMER SKIES SERIES. Strong branching plants with huge flowers of clearest light blue.

ROUND TABLE SERIES. The best mixture of all the finest colors of Giant Pacific Hybrid Strains.

LAVENDER PASTEL SHADES. Colors range from light lavender to deep smoky lavender, black bees.

GIANT PACIFIC HYBRIDS MIXED. A complete mixture of every shade and tone.



Delphinium Pacific Giants

GIANT-FLOWERING SPECIAL STRAINS

Packet 5c; Jumbot Packet 10c

BLACKMORE AND LANGDON STRAIN. We have been able to secure this famous strain direct from the originators. Large, double mixture.

BELLAMOSUM, the best of the Belladonna type. Has large single flowers of rich deep blue with white contrasting bee. Uniform in color.

CLEVEDEN BEAUTY. Lovely light blue. The finest strain of Belladonna on the market.

BLUE CROTTO. A fine Belladonna type of glorious deep blue with light creamy center.

LAMARTINE. Like a summer sky, this lovely Gentian blue flower with cloud like creamy center. A delightful Belladonna strain.

CARDINALE. Fine large-flowered brilliant scarlet. Very popular.

COLD MEDAL HYBRIDS. Huge 3 in. single and semi-double flowers are borne, well-spaced, on tall spikes. Wide color range, from dark blues to sky blue with tints of pink and delightfully contrasting center markings.

DELPHINIUMS BLOOMING FIRST SEASON

Chinese Large-Flowered, hp, 2 ft. Bears long racemes of showy flowers; fine in groups; **Blue White, Mixed.**

Pumilum Blue Butterfly, hp, 18" tall. Rich blue.

Pumilum White Butterfly, hp, 18". Profuse, showy.

Pumilum Azure Fairy, hp, 18". Free flowering delicate blue flowers, nice background.

Pumilum Varieties in Special Mixture.

WREXHAM HOLLYHOCK STRAIN, 6 ft. Fancy splendid tall graceful spire-shaped spikes of huge florets in a blend of light and dark shades. A splendid garden plant and cut flower.

TESTIMONIAL

Just a line to say that from your seed I have grown the most beautiful plants of Pacific Giant Delphiniums I ever saw. In fact all of the seeds ordered from your company have been extra good.
Mrs. Lynn Williams, Oregon.

Park's

**IMPROVED
DOUBLE**

LARKSPUR

These are beautiful annuals for garden decoration or for cutting. The flowers are exquisite in texture and color, are free and long-blooming, borne in long spikes. The plants are of easy culture, and will grow in almost any sunny bed. Sown in Autumn they bloom well during Spring and Summer; sown in Spring they bloom in Summer and Autumn. Sow where plants are to bloom and thin. We offer only choice seeds of best varieties with a wealth of new colors, longer flowering spikes and full double florets.

NEW GIANT IMPERIAL

The Giant Imperial Larkspurs, 4-5', with base branching, upright growth and long delphinium-like spikes of double, closely spaced florets, are marvelous in beauty and continuously popular.

Pkt. 5c; Jumbo Pkt. 10c.

- BLUE BELL.** Beautiful azure blue, sky blue.
- BLUE COCKADE.** Long spikes of rich lilac blue rosettes borne profusely on branches beginning at the very base of the plant and rising in symmetrical array.
- CATTLEYA.** Deep clear lilac, attractive.
- CINNABAR COCKADE.** Branches rising from the base to produce a gracefully symmetrical array of long spikes, thickly set with brilliant rose red florets.
- CORAL KING.** Blush pink with deep suffusion of coral which deepens with age. Florets large, fully double upon magnificent 2 ft. spikes.
- DAZZLER.** Rich scarlet shaded cinnabar to produce a pleasing different and worthwhile color. Double florets, fine tall spikes.
- PINK KING.** One of the earliest flowering of them all. The fine basal branching plant is 5 ft. tall producing long stiff cutting spikes with closely spaced full double 2 in. florets of lovely soft vibrant rose color.
- PINK PERFECTION.** A lovely "up to date" Larkspur. Basal branching 24" spikes are closely spaced with 2" florets of rounded broad petals in a luscious shade of light pink and salmon blend. Magnificent for cutting and for garden.
- ROSALIND.** A pleasing new shade of rose pink. Wiry spikes of large non-shattering blooms on tall basal branching plants. New and fine.
- WHITE KING.** The outstanding white Larkspur of the decade. Flowers glistening pure white with rounded petals; the florets are extremely large, fully double, evenly and closely spaced upon fine cutting spike. Extra early, blooming a week ahead of the Imperial varieties.
- SPECIAL IMPERIAL GIANT MIXTURE.** Reg. Pkt. 5c; Jumbo Pkt. 10c; 1/4 oz. 35c.

STOCK-FLOWERED LARKSPUR

This is a very showy and popular variety, and a general favorite; should be in every garden. The tall 3' plants are well branched and spikes are covered with beautiful florets. Choose your colors:

Pkt. 5c; Jumbo Pkt. 10c

- | | | |
|---------------------|---------------------|------------------------|
| Azure Blue. | White. | LaFrance Pink. |
| Bright Rose. | Dark Blue. | Rosamond, Pink. |
| | Scarlet Gem. | Mixed. |

Grandee. Lustrous Carmine. **Tempest.** Mid-blue.
STOCK-FLOWERED MIXTURE. Pkt. 5c; 1/4 oz. 25c.

DWARF EMPEROR

A dwarf compact type, ideal for borders or beds since it grows only 2 ft. high. Flowers double.

- AGERATUM BLUE.** Fine bright blue, large.
- BRILLIANT CARMINE.** Rich and colorful.
- PINK DELIGHT.** Delightful soft rose.
- PURE WHITE.** Snow white.
- DWARF EMPEROR MIXED.** Complete mixture.

Few Americans are very far from the soil, but all Americans will be better for being a bit closer to it.

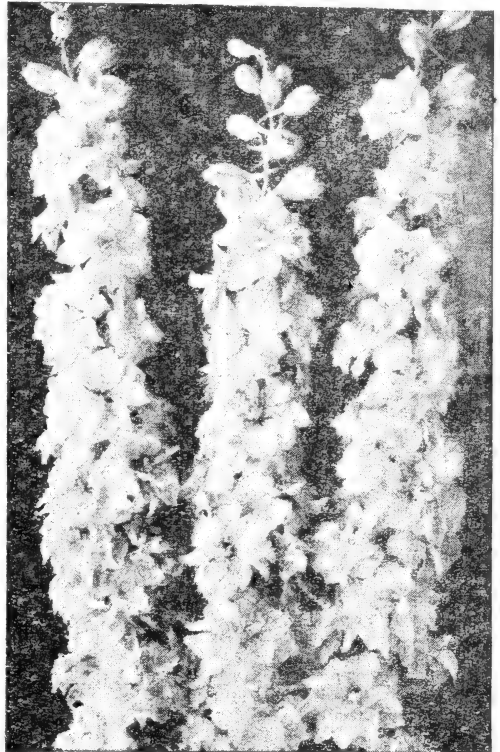

Larkspur Giant Imperial Pink King

LARKSPUR NOVELTIES

- LILAC KING, Novelty.** An excellent new addition to the Giant Imperial type. Early flowering, base branching habit and exquisite Lilac lavender color make this one of the finest of Larkspurs. **Pkt. 10c; Novelty Pkt. 25c.**
- SUPER MAJESTIC ROSE PINK, New in color, new in habit of growth, this Larkspur is a sparkling salmon pink and one of the most vigorous growers. Rose Pink branches at the base to send a dozen spires of lovely flowers five feet skyward. Pkt. 10c; Novelty Pkt. 25c.**

EMPRESS SEMI-DWARF

A new type of bushy, semidwarf plants which do not require support for their heavy trusses of florets. Flowers fully double. 33 inches tall. Fine for border or cutting.

- ROSE BUD.** Deep salmon pink, and has extremely double flowers, larger than is found on most florist varieties. Fine to cut or for background.
- SHELL PINK.** Exquisite color of deep shell pink.
- EMPRESS MIXED.** Complete mixture of above. **Pkt. 5c; Jumbo Pkt. 10c; 1/4 oz. 35c.**

MARIGOLDS OF MERIT

These are free and continuous garden flrs; showy, and of the easiest culture. The African sorts are vigorous erect plants with large flrs and a bed of them is wonderfully showy in Autumn. The French are more slender, the flrs smaller but are equally desirable for beds. *Signata Pumila* is dwarf, very branching and the small bright flrs are produced in masses during Autumn. New types, new colors, new characteristics are constantly appearing.

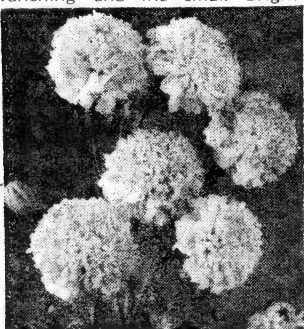

Harmony. Butterball



Golden Bedder

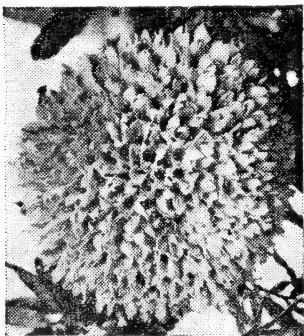

Honey Comb

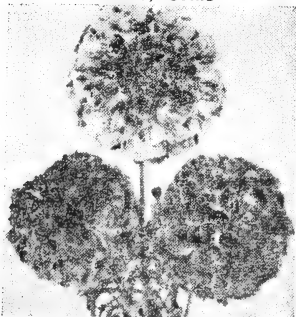

Red and Gold Hybrids

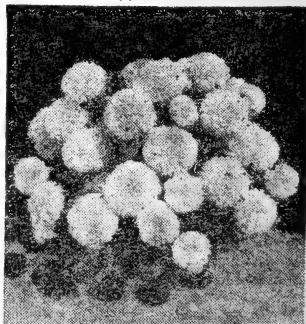

Gigantea, Pot O'Gold

ALL AMERICAN FOR 1943

SUNKIST. Dwarf French Harmony. **Silver Medal.** A bright orange sport from last year's A.A. Butterball. Sunkist is dwarf and compact, very early, and continuous blooming. The plants are 6-10 in. tall, very free flowering. **Pkt. 25c.**

ALL AMERICAN FOR 1942

Pkt. 5c; Jumbo Pkt. 10c; Giant Novelty Pkt. 25c.

BUTTERBALL. Dwarf French Double. Compact, scabious flowered canary yellow flowers are borne on dwarf uniform plants only 6-10 in. tall. Ideal for a bright luminous bedding plant.

MELODY. French Double. A dwarf compact plant growing 12-15 in. high and literally covered with golden yellow Harmony type flowers. Early and a long and steady bloomer.

GOLDEN BEDDER. Dwarf Chrysanthemum Flowered. Not only the earliest of all, but a distinct new color. The plant is symmetrical and mound shaped, smothered with Chrysanthemum like golden orange flowers. Wonderful for borders.

YELLOW STONE, (Mission Giants). Bright, rich, clear yellow counterpart to Goldsmith. Bears large 2 1/2 in. flowers on luxurious large plants. Late blooming, lasting till frost.

ALL AMERICAN FOR 1941

Pkt. 5c; Jumbo Pkt. 10c.

MARIGOLD SPRY. Lilliputian plants 9 inches high with a 12" spread are completely covered with 1 1/2" clear yellow, crested centered flowers surrounded by several rows of guard petals. Begins flowering 9 weeks from seed sowing. A distinct, early, charming, border or edging plant.

GOLDSMITH (Mission Giants). Splendid, extra early and free-flowering, robust, base branching plant 15" high. Long stemmed golden orange Chrysanthemum-like, fluffy 4" flowers.

SCARLET GLOW. Companion to Spry for beds or borders, this dwarf French double 10" Marigold produces bright Scarlet double flowers within 10 weeks from sowing. Artistic, bright.

ADDITIONAL NOVELTIES

Pkt. 5c; Jumbo Pkt. 10c.

HONEYCOMB. An odorless deep orange flower of honey-comb texture. The plant is dwarf and even in habit growing 15 inches high, very prolific and covered with bloom from early until late in the season. Fine for borders.

LIMELIGHT. All American Bronze Medal. Chrysanthemum flowered. The lightest in color of all marigolds—a very soft primrose-yellow. Flowers grow 2 3/4 in. across and are borne on long stems of a vigorous 3 1/2 ft. plant. Blooms late.

MARIGOLD RED AND GOLD HYBRIDS. A wonderful hybrid cross between the African and French types producing a gorgeous display of 2 1/2" very double brilliant flowers varying from gold to deep mahogany red. 2 ft.

MARIGOLD WILDFIRE, New Single Hybrids. Appropriately named because of the full range of colors and bizarre patterns and markings. **Wildfire** is a fertile hybrid between the African and French Marigolds. Ideal for cutting.

MARIGOLD IDABELLE FIRESTONE, New Double Hybrids. The double sequel to Wildfire, Idabelle Firestone yields fully double rich red flowers 2-2 1/2" across. Excellent.

MISSION GIANTS. Extra early. The 18" vigorous plants are base branching, producing 8 to 12 long stemmed large perfect ball flowers with fluffy incurved petals. A well balanced mixture of colors. Weeks earlier than other African types.

YELLOW PYGMY. (1940 Bronze Medal). Just right for edging or border, the 8" plants produce 1" double lemon yellow flrs.

POT O' GOLD. Dwarf 12" glowing counterpart of the famous Gigantea Sunset Giants, this splendid novelty Marigold has huge 4" flowers, full centered and 100% double, fragrant and a strikingly beautiful bright deep golden orange on 10" stems. "Truly a jewel found at rainbow's end."

GYPSY JEWELS. Dwarf Gigantea. A wide range of brilliant shades of orange, yellow, primrose, etc. Plants like Pot O'Gold pictured at right, with giant flrs. and dwarf symmetrical habit.

GIGANTEA SUNSET GIANTS

3½ to 4 ft. A remarkable, extremely large, sweet scented flower on robust plants. Lovely shades from cream to deep orange. Flowers 5-7 inches across.

GIGANTEA ORANGE SUNSET. 3 ft. Robust plants producing 6-8 branches, each bearing 3-6 large, fluffy, sweet-scented deep orange flowers. "Show variety".

CARNATION FLOWERED

Well-known, loosely ruffled broad petaled flower form. Branching plants.

Guinea Gold. 1 ft. Brilliant shade of orange flushed gold. Broad wavy petals, and almost odorless foliage.

Yellow Supreme. Gorgeous full double, Primrose yellow flowers of broad petaled Carnation type. Foliage odorless.

Golden West. Beautiful shaggy flowers of richest gold. Uniform in size and shape.

CHRYSANTHEMUM FLOWERED. 3 ft.

New incurved type, fully double, free flowering on long, strong stems.

Chrysanthemum Flowered Hybrids. Many new and distinct types ranging in size from 2-4 in. and containing colors from light cream to deep orange.

American Beauty. The most beautiful of all Chrysanthemum Hybrids. The perfection of this lovely, incurved petaled novelty is an outstanding horticultural achievement. A.A. '38. Rich creamy Yellow, Deep glowing Orange.

Early Dixie Sunrise. Dazzling golden yellow. The 2½ in. flowers are formed of small inter-laced florets. Very early, blooming in 15 weeks.

HEDGE MARIGOLD. Spanish Gold. Plants 2 ft. high, compact and bushy, are covered with 3" deep golden flowers. Fine for hedges or to cut.

AUSTRALIAN GIANT or Grendon Tree. Giant 4½ ft. plants are robust in growth and throw large brownish-yellow flowers on long stems to cut.

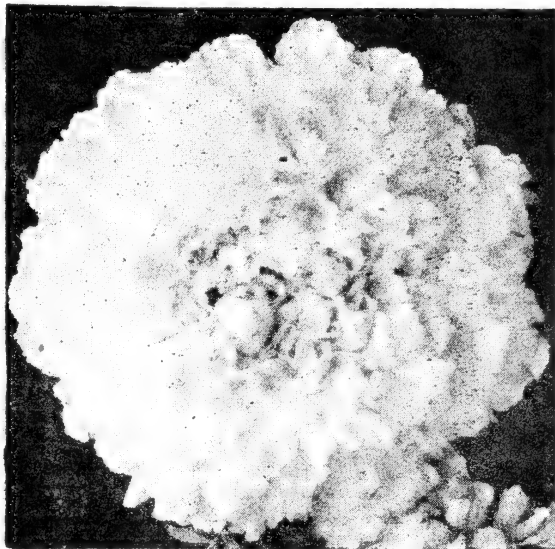

Yellow,

MARIGOLDS WITH ODORLESS FOLIAGE

COLLARETTE, CROWN OF GOLD. The slightly sweet scented flowers of golden-orange are borne in abundance on 2½ ft. plants with odorless foliage. Curled and interlaced inner petals are surrounded by a collarette of big broad petals.

THE GOLD. Large, fluffy, very double, glorious deep orange flrs in profusion on sturdy plants.

Finest French Marigolds

Extra early, crested scabious flowers of charm. Dwarf types are fine as beds or borders.

EARLY FRENCH DWARF DOUBLE. 12 in.

Golden Harmony. Luminous golden yellow.

Dwarf Harmony Hybrids. 11". Full double

early flowering, splendid color range.

Orbit. Golden yellow framed yellow brown.

Spotlight. Compact, free flowering, extra

early. Golden yellow, mahogany guard petals.

Dwarf Early Royal Scot. Bright shining gold

color with maroon striations.

Robert Beist. Rich velvety maroon.

Complete Mixture Early French Dwarf Double.

EARLY FRENCH TALL DOUBLE. 20 in.

Coronet. Golden yellow, brown edge.

Tall Harmony Hybrids. 2" flowers are borne

on long cutting stems. Many new shades.

Ferdinand. Long stems bear 1½" flowers of

gold with rich red guard petals.

FRENCH SINGLE COMPLETE MIXTURE. A

fine mixture of all colors of the dainty,

and attractive single flowered Marigolds.

MIXTURE ALL FRENCH MARIGOLDS.

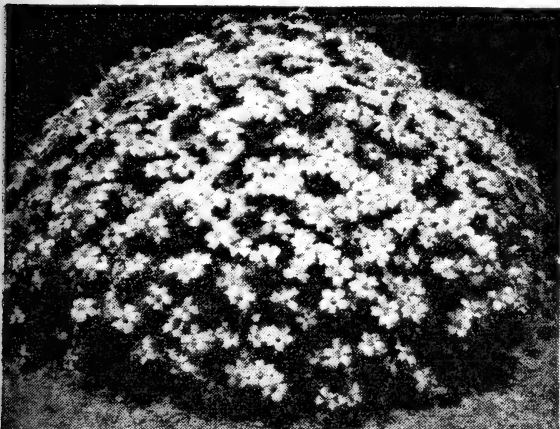

TAGETES SIGNATA PUMILA

We are delighted to be able to offer to you just the border plant that you have been looking for. The plants are very dwarf, growing only about 6 in. high and smothered with a profusion of deep orange flowers. Splendid for rockery or sunny border.

Cnome. 6 in. Large flowered golden yellow.

Little Giant. Very deep orange, abundantly free flowering.

TALL AFRICAN DOUBLE DWARF

Lemon Gem. Large rich lemon, perfectly formed.

Yellow Beauty. Extra double light lemon yellow flrs.

African Double Mixed. Splendid blend.

Tom Thumb, Golden Crown. 10 in. Very Dwarf. Flowers

golden yellow flushed orange.

Little Giants. 15 in. Compact plants bear 25-30 four inch flowers, yellow to orange.

All Seeds: Pkt. 5c—Jumbo Pkt. 10c



French Double Spotlight

Park's GOOD "GLORIES"

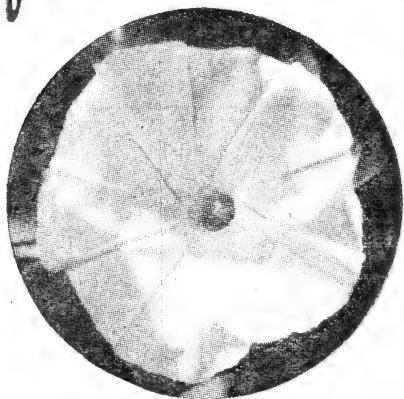

Morning Glory Pearly Gates



Heavenly Blue



Scarlett O'Hara

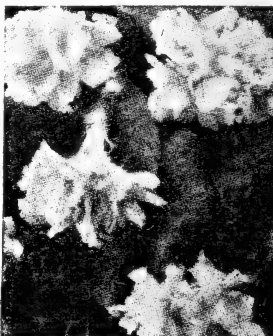

Double Rose Marie

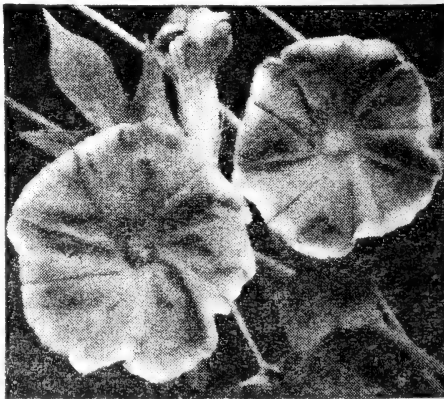

Morning Glory, Cornell
SPECIAL—RED, WHITE and BLUE Morning
Glories; all in one packet, 10c.

PEARLY GATES, All American 1941. Famous Heavenly Blue Morning Glory sported and gave us a beautiful Pure White Glory with all the fine characteristics of habit, size and lasting qualities for which it is noted. We recommend as one of the better things. **Glorious, Pearly Gates. Pkt. 10c; Giant Pkt. 25c.**

LEPTOPHYLLA (Giant Bush Morning Glory). Novelty for 1942. A non-climbing Morning Glory forming a compact bushy plant 2-5 ft. in height, covered with large (3" diam.) bright rose pink flowers deepening to purple in the throat. The plant is sturdy,

making an enormous root. **Pkt 10c; Giant Novelty Pkt. 25c.** Just the thing for an accent point in your bed of Alyssum Violet Queen.

IPOMOEA HEAVENLY BLUE IMPROVED (Blue Moon Flower). Deep intense blue color shading lighter toward the center. The flowers are large, profuse and continuous, forming a picture of great beauty and attractiveness which lasts until frost. Although it has been available for our gardens for years, it is one of the best developments in the last decade. **15 seeds 5c; 1/16 oz. 10c; 1/4 oz. 30c.**

IPOMOEA CLARK'S MAMMOTH BLUE MORNING GLORY. The very earliest flowering of the mammoth type. Flowers not quite as large, nor do they remain open as late in the day as "Heavenly Blue Improved," but a gorgeous, free-blooming "Glory" of celestial blue, shading to a delightful golden yellow throat. **15 seeds 5c; 1/16 oz. 10c; 1/4 oz. 30c.**

IPOMOEA SCARLETT O'HARA—1938 GOLD MEDAL WINNER. Splendid Novelty Morning Glory, Scarlett O'Hara is a graceful, fast-growing vine, bearing the large, gorgeous, rich deep wine-red flowers in abundance all summer, becoming more lovely as the season advances. On sunny days, the flowers remain open until nearly noon; on cloudy or rainy days, until sunset. There are few plants requiring so little care and affording so much colorful beauty. The only Gold Medal Winner in four years. **Price 15 seeds 5c; 1/16 oz. 10c; 1/4 oz. 30c.**

IPOMOEA CORNELL. Robust growth and extra large 4-4 1/2 inch flowers of an intense carnelian red with an eight inch border of glistening white which gives the flower particular distinction. Free blooming and splendid. **Pkt. 10c; 1/8 oz. 25c.**

MILE A MINUTE VINE. Ipomoea Alamo. Very fast growing and thrives in hot dry situation. Dainty cut leaved foliage makes a lacy tracery of green for the pretty creamy 1 1/2 in. flowers with wine-red centers. Open all afternoon. **10 seeds 5c; 25 seed 10c.**

GIANT PINK, Northern Light. Large, beautiful, lasting flowers of lovely pink adorn the vigorous growing bright green vine. A vine to please. **Pkt 5c; Jumbo Pkt. 10c.** Get yours now.

IPOMOEA DOUBLE ROSE MARIE. Distinct and different this double Morning Glory of clear deep rose. Quick growing, free flowering and early, Rose Marie is loaded with large flowers with exceptional keeping qualities. Don't miss this glorious "Glory". **20 seeds 5c; 50 seeds 10c.** Fifty percent double.

MOON VINE, Ipomoea Noctiflora. hhp. 20 ft. Large pure white flowers, deliciously scented, open in the evening and fill the night air with their perfume. **12 seeds 5c; 30 seeds 10c.**

Note. When planting Ipomoea, select dry sandy location and do not fertilize unless heavy foliage is desired. If sown in the open ground, wait until soil has thoroughly warmed up. If started indoors for earlier plants, use tiny individual pots and transplant without disturbing the roots. **Soak seeds to facilitate and hasten germination.**

CARDINAL CLIMBER. Ipomoea Quamoclit Slateri. 30 ft. Glorious, quick growing, free flowering annual climber with attractive fern-like foliage forming a decorative background for the clusters of white throated tubular flowers. **10 seed 5c; 25 seed 10c.**

Park's

FINEST NASTURTIUMS (Indian Cress)

Splendid for Beds and Bouquets

Nasturtiums are easily propagated and will produce a wonderful display of pretty foliage and lovely long stemmed flowers. A sunny location and light soil are requisites. If soil is too rich, luxuriant foliage will result with a scarcity of flowers. Among our choice garden annuals and continuously popular.

DOUBLE GIANT GLORIOUS GLEAM HYBRIDS

A fine race of highly developed, semi-double, sweet-scented nasturtiums. The slightly trailing plants are robust and prolific bloomers with long stems.

GOLDEN GLEAM. Beautiful rich golden yellow. Fine for beds and splendid cut flowers. Pkt. 5c; oz. 15c.

HARMONY. Soft primrose among dark green leaves, first of its class. Pkt. 5c; oz. 25c.

INDIAN CHIEF. (New). Brilliant Scarlet sweet-scented flowers, dark foliage. Pkt. 5c; oz. 50c.

INDIAN SUMMER. (New). Dark foliage with large beautiful orange-buff flowers in profusion. Pkt. 5c; oz. 50c.

MAHOGANY. Deep mahogany red. Pkt. 5c; oz. 25c.

ORANGE GLEAM. Choice deep glowing orange, robust growth, prolific bloomer. Pkt. 5c; oz. 25c.

SALMON GLEAM. Salmon gold. Pkt. 5c; oz. 25c.

SCARLET GLEAM. Gorgeous gleaming scarlet, one of the most brilliant. Pkt. 5c oz. 25c.

SUPREME. Beautiful rosy salmon. Pkt. 5c.

GLORIOUS GLEAM HYBRID MIXTURE. A wide assortment of beautiful colors carefully blended. Chosen from among the best colors. Large semi-double sweet scented flowers in abundance. Pkt. 5c; oz. 15c; 1/4 lb. 50c.

PARK'S FRAGRANT GIANTS. The old-fashioned Nasturtiums of our childhood have been greatly improved, but they still recall the hallowed associations of bygone days. The vines are stronger, the flowers larger, more fragrant, and the colors and markings more varied. A choice blend of our best colors. Pkt. 5c; oz. 15c; 1/4 lb. 50c.

COMPACT BUSH SINGLE NASTURTIUMS

LILLIPUT HYBRID MIXTURE. 6"-9". Neat compact dwarf plants with small foliage and a wonderful range of colors. (Splendid for edgings and borders.) Packet 5c; 1/4 lb. 50c.

IVY LEAVED. Mixed. Foilage shaped like the English Ivy with lacinated petaled flowers. Many pretty toned flowers. Packet 5c.

DARK LEAVED. Mixed. The robust deep dark leaves are an exceedingly attractive background for the large pretty flowers in many fine colors. Packet 5c; 1/4 lb. 50c.

VARIEGATED LEAVES. Mixed. Bright large flowers in a fine range of colors with leaves spotted or mottled white or creamy yellow. Packet 5c.

TOM THUMB. hha. These grow 1 ft. high, branching and blooming profusely from June to almost frost; fine for beds and edgings. Easy culture. Plant outdoors in April and May in soil that is excessively rich, or sow in boxes and transplant to beds, setting the plants about a foot apart. Well-balanced mixture, containing all the choicest colors. Pkt. 5c; oz. 15c; 1/4 lb. 50c.

NOVELTY NASTURTIUMS

NASTURTIUM DWARF EMPEROR. A wonderful new Dwarf Dark leaved variety. Art Shades, Flame Emperor, Golden Rose Emperor, Scarlet Emperor, Sun Emperor, and Exquisite Emperor Mixed. Pkt. 5c; Jumbo Pkt. 10c. All 6 5c Pkts. Dwarf Emperor Nasturtium Varieties for 25c.

GLOW. Tall plants with short runners growing with extra fine large semi-double flowers in a choice range of pastel and brilliant colors from light lemon to deepest red. Pkt. 5c; oz. 25c.

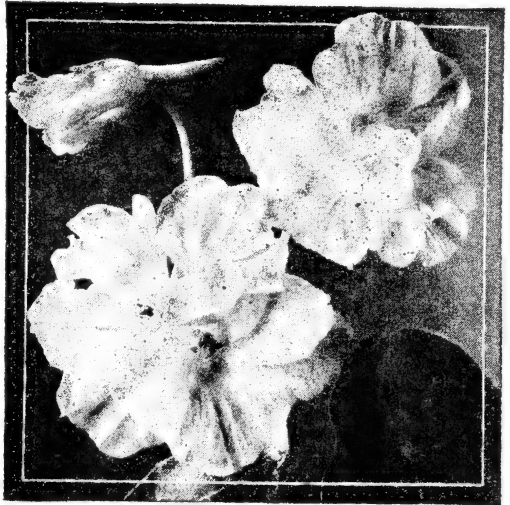

Double Giant Glorious Gleam Hybrids

DWARF SWEET-SCENTED GEM HYBRIDS

DOUBLE GIANTS. Globe shaped compact 1 ft. bush smothered in fine semi-double, sweet-scented, long-stemmed blooms. Very fine. Pkt. 5c; oz. 25c; 1/4 lb. 75c.

GOLDEN GIANT GLOBE. Bright golden yellow. Pkt. 5c; oz. 25c.

MAHOGANY GEM. Velvety mahogany, darkest color yet produced. Pkt. 5c; oz. 40c.

RUBY GEM. Popular ruby red. Pkt. 5c; oz. 40c.

SCARLET EMPRESS. (New.) A fine intense deep scarlet flower set off by very dark green foliage. Very fine. Pkt. 5c; oz. 40c.

FIREBRAND. (New.) The brilliant cerise scarlet flowers are abundantly produced above medium dark foliage. Pkt. 10c; oz. 50c.

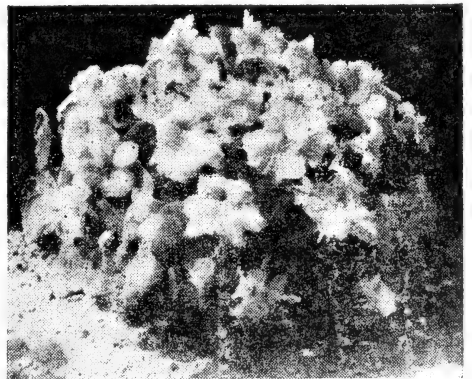

A Plant from Wonderful Gem Mixture

WONDERFUL GEM MIXTURE. Specially prepared mixture of all colors. Pkt. 5c; oz. 25c; 1/4 lb. 75c.

PARK'S GIANT PANSIES

Roggli Swiss Giants



THE PANSY is the most popular of garden flowers and justly deserves its popularity. No flower blooms earlier, or more freely and continuously, and none is more delicate in texture, rich and varied in color, or more pleasing and attractive. It rivals the tulip bed in spring, and blooms freely till July, then continuously the less freely till winter. The strains we offer are unsurpassed, the plants being robust, the flowers of enormous size, and the colors of wonderful variety and beauty.

ROGGLI' SWISS GIANTS

IMPROVED ROGGLI SWISS GIANTS. Most popular of the Giant Pansies, this group is enthusiastically admired for its exquisite colors and huge size. Color tendency is toward the handsome deeper tones, well balanced by yellows, whites and light blues. We recommend Roggli Swiss Giants Improved. **Superb Mixture, pkt. 5c; 1/32 oz. 50c; 1/16 oz. 95c.**

We offer the following fine Roggli colors:

- Pkt. 10c; Giant Pkt. 25c.**
- Alpenglow.** Cardinal shades.
- Coronation Gold.** New Pure Yellow.
- Berna.** Dark violet blue.
- Rheingold.** Yellow with blotch.
- Lake of Thun.** Thuner Sea blue.
- White.** Pure white.

AMERICAN. Special Florists' strain Mixed. Tends toward the lighter colors. Good cut flower. **Pkt. 10c; 1/32 oz. 65c; 1/16 oz., \$1.15.**

RUFFLED OR FRILLED MASTERPIECE, MIXED. Crinkled and ruffled blooms of such great substance as to appear double. Colors mostly in richer deeper tones. **Pkt. 5c; Jumbo pkt. 10c.**

MAPLE LEAVED GIANTS MIXED. Robust compact plants with large flowers and Maple-like leaves. **Pkt. 5c; Jumbo Pkt. 10c; 1/32 oz. 50c.**

TRIMARDEAU or Giant Bedding Mixed. Plants are compact and very hardy. Best for beds or borders. **Pkt. 5c; Jumbo pkt. 10c.**

BABY PANSIES—Delightful Novelty

Packet 5c; Jumbo packet 10c.

Ideal for Spring planting. Dwarf compact plants 3 1/2-4 inches high. Lovely waved petaled flowers blooming very early (70 days from seed) and long flowering into mid-summer.

- Baby Delight.** Lovely light blue.
- Mrs. A. H. Scott.** Beautiful purple with white center and blue markings.
- Baby Pansies in fine Mixture.**
- Shakespeare.** Simple, quaint, tiny, poetic. Easily grown and lovely for a small semi-shady nook, it delights all who see the modest plant with its dainty flower faces.

DWARF SWISS GIANTS

Very low growing plants with fine large flowers. Extra choice variety for the rockery or low border. **Packet 5c; Jumbo packet 10c.**

GIANT FLOWERING PANSIES

ENGELMANN'S GIANT. A distinct and superior Scottish show type of Pansy that should be found in every garden. The plants are thrifty and luxuriant; the handsome, long-stemmed flowers begin to bloom early, and if kept plucked, the bed will form a glorious display of marvelous perfection, ranging from the deep bronze, golden, purple and reddish shades to the exquisite blues, yellows, and creams, blotched and marked to perfection. Originator's seeds.

Pkt. 5c; Jumbo pkt. 10c; 1/32 oz. 50c.

WONDERFUL PEDIGREED GIANTS. Early flowering robust plants, with long stems, huge flowers of heavy textured round formation in a remarkably beautiful, bright and varied color range and markings, all combine to make these **Monster Pansies** wonderful for beds or specimens.

Pkt. 5c; Jumbo Pkt. 10c; 1/32 oz. 75c.

Park's Pedigreed Exhibition Giant Art Shades.

Developed for all the best qualities of early, huge, long stemmed, splendid textured flowers with particular selection of art and pastel shades, these plants produce a unique and strikingly beautiful effect.

Pkt. 5c; Jumbo pkt. 10c; 1/32 oz. 75c.

STEELE'S JUMBO MIXTURE. Uniformly extra large flowered and strong growing. A famous American Strain. **Pkt. 5c; Jumbo Pkt. 10c; 1/64 oz. 45c.**

OREGON MIRACLE GIANTS. A complete and attractive blend of Exhibition and Fancy types, fine and large. **Pkt. 5c; Jumbo pkt. 10c; 1/32 oz. 75c.**

GIANT FLOWERED—SPECIAL COLORS

Packet 5c; Jumbo packet 10c.

Azure Giants. The largest flowered of the brilliant blues—deep dazzling blue with well defined blotch. Plants are sturdy and withstand heat unusually well.

King of the Blacks. Extra quality. Handsome, very showy, well formed black flowers.

Ruby Giants. Huge flowers of great beauty, with red colors predominating; some red bronze, orange, wine, maroon and deep salmon. A worthwhile addition to your garden.

Madame Perret. Giants of distinctive beauty; rose and red shades.

Park's

PERFECTION PETUNIAS

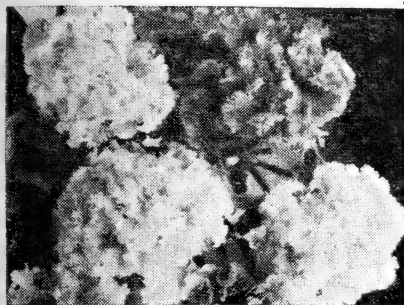

VICTORIOUS ALL DOUBLE

A magnificent strain producing 95% all double flowers of great size $3\frac{1}{2}$ " to 5" in diam., ruffled, fringed, and fluted. The habit is dwarf and compact, sturdy and free blooming. The finest Petunia yet produced. Seeds of the All Doubles are not available in this country and the only ones obtainable are necessarily carried over. Recent germination trials show that all the varieties we offer will germinate 70% or better. These are absolutely the last available until after the war and supply is short, so order early.

BLUE BROCADE. Rich true blue violet color.
FANTASY. Pure white, striped blue-violet.
ATTRACTION. White, striped with sharply contrasting rich carmine rose.
AMARANTH RED. Large flowers of Amaranth red.
GAITY. Bright rose red, white fringed petals.
LOVELINESS. Extra Dwarf LaFrance pink.
ORCHID BEAUTY. Luxuriant orchid, veined-deeper violet. Completely double.
PURE WHITE. Giant flowers of snowy white.
WORLD BEAUTY. Rosy-carmine, bright and lovely.
COMPLETE MIXTURE of All Doubles.
PRICE: 20 seeds 10c; 75 seed 25c.

TALL ALL DOUBLE

CARMINE ROSE. Rich bright rose shaded carmine.
TRUE BLUE VIOLET. Rich velvety violet blue self.
 20 seeds 10c; 75 seeds 25c.

AMERICAN GROWN DOUBLE PETUNIAS

The following varieties are all American Grown and are from new crop seed, of course:

ALL DOUBLE AMERICA. Silver Medal 1943. The first all-double petunia created in America. Uniform, compact plants about 1 ft. in height and 18 in. in width, bearing medium size Carnation type flowers of fresh rose-pink with deeper underlying netting. **Giant Pkt. 25c.**

SUPER DOUBLE GIANTS RUFFLED AND FRINGED

This giant flowering strain produces about 95% double flowers on long stems. The fact that they throw a very small percentage of singles is more than offset by the magnificence of the color range and the gigantic size of the blooms. You will be thrilled by Double Giants.

COPPER RED. A brilliant, yet subdued color sure to please, delightfully ruffled.

HELIOTROPE. A beautiful and rare shade of bright heliotrope lavender.

MADONNA. Pure shining white.

PARK'S SUPER GIANT DOUBLE AND FRINGED MIXED. 95% double flowers in a magnificent color range. **Pkt 10c; Giant Pkt. 25c.**

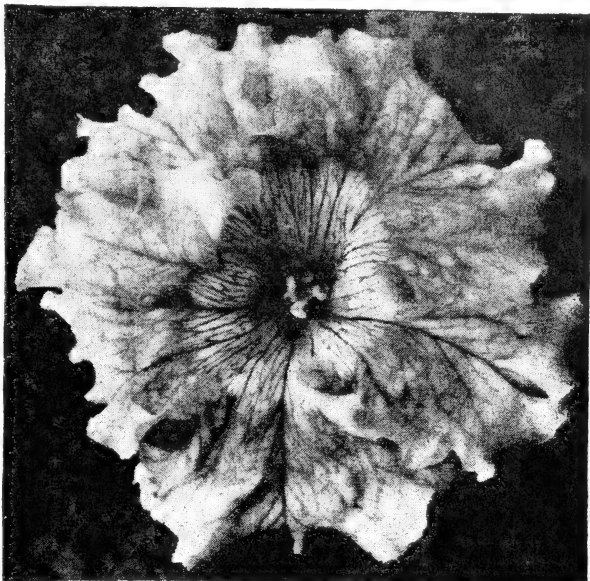

THE LARGEST OF ALL PETUNIAS GIANTS OF CALIFORNIA

Wide open flowers 4-6 inches across, of the most brilliant coloring are produced in profusion on these fine plants, which begin to bloom when only 4-6 in. high. The plants are spreading and make delightful borders or beds, and their large flowers adorn the best of window gardens. **Pkt. 5c; Jumbo Pkt. 10c; Giant Pkt. 25c.**

GLAMOUR. An exquisite bright salmon pink with contrasting yet blending golden center. A.A. 1942.

SALMON-ROSE SHADES. This is a special mixture for the florist's trade and contains only the choicest salmon-rose colored plants. Its blooms are exceptionally large, freely produced and all have beautiful veined markings on open throats.

COMPLETE MIXTURE of Giants of California.
DWARF GIANTS OF CALIFORNIA. RAMONA STRAIN. Dwarf and compact in growth, these fine plants will begin to bloom when hardly 4 inches high. They are finest as a dwarf edging or in pots for giant specimen blooms.

THE RUFFLED GIANTS

Giant flowers with large veined throats and beautifully frilled petals, borne on sturdy strong growing plants. **Pkt. 5c; Jumbo Pkt. 10c.**

EMPRESS LILAC. Beautiful giant lilac flowers with darker veins of purple.

MARILYN. Lovely salmon-rose with deeper veining, open throated and fully ruffled.

RHEINGOLD. Giant white flowers with contrasting bright yellow throat. Good stems.

ROBIN HOOD. Deep crimson with darker wide open throat. A beautiful color.

RUFFLED MONSTERS. A half dwarf type of erect and robust habit. The flowers are very large and ruffled, with shallow open throats. The colors are mostly the red and dark shades.

COMPLETE MIXTURE OF RUFFLED GIANTS.

THREE FINE PETUNIAS FOR 1943

BRILLIANT ROSE. A deeper rose colored Improved Rosy Morn. Very profuse, sturdy and fine.

ICLOO. Bronze Medal A.A. '43. The most uniform, reckless blooming, creamy white dwarf, so far developed. **Pkt. 10c; Giant Pkt. 25c.**

ENGLISH VIOLET. A.A. '43. A distinctive new color of purple-violet, 12 in. nana compacta hybrid plants; medium blooms. **Pkt. 10c; Gt. Pkt. 25c.**



PETUNIA SUPER FLUFFY RUFFLES

This well-balanced mixture of pink, white, salmon, deep-rose, crimson and light blue is outstanding in beauty; it is so ruffled and frilled that the flowers appear to be double. Superior over all other ruffled and frilled varieties; try a pkt. Pkt. 5c; 30 seeds 10c; 100 seeds 25c.

SUPER FLUFFY RUFFLED SALMON ROSE. 3 1/2" salmon rose flowers so ruffled and frilled that they appear to be double. The first separate color of this finest of all ruffled Petunias.

GIANT FRINGED PETUNIAS

Fringed and frilled to perfection, these lovely giants have a charm all their own. For pots or borders or for cutting they are hard to beat. **DAINTY LADY.** A marvelous new Petunia in a distinct color. The semi-dwarf compact plants bear delicately fringed golden yellow flowers.

GAITY. 8-12 in. Delicate rose and white, **GOLDEN JUBILEE.** Deep carmine exquisitely fringed flowers enhanced by golden throat.

LACE VEIL. 1 ft. The exquisite large, white flowers which smother the compact plant are wonderfully fringed and waved at the edges.

SETTING SUN. Brilliant deep rose, dark throat, very free flowering. The finest of its color.

VIOLACEA. (Ocean Blue). A giant flower of deep velvety blue borne on good stems.

WHITE BEAUTY. A pure white beauty with delightfully frilled and ruffled edges.

THEODOSIA. IMPROVED. Bright rosy pink with blending golden center.

COMPLETE MIXTURE of Fringed Single Giants.

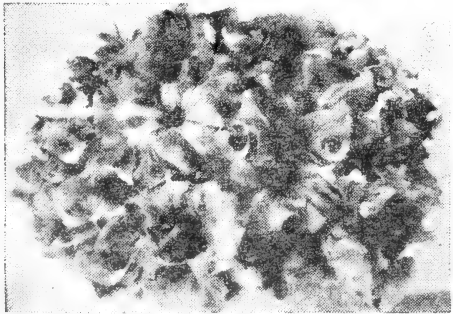

Petunia Fancy Compacta Betsy Ross.

FANCY COMPACT

GENERAL WASHINGTON. The well ruffled blooms with large open throats are 3 or more inches across. The bell part of the bloom is a rich velvety amaranth red with glistening reddish black throat. A fine all-purpose red petunia. **MARTHA WASHINGTON.** 9 in. Blush pink deepening to dark violet throat. Very ruffled.

Park's **PETUNIAS**
All of the Best

The flower which stands pre-eminent as a hardy beautiful all-purpose gem is the Petunia. The plants are readily started from seeds, soon come into bloom, becoming a glowing mass of exquisite, showy, and deliciously fragrant flowers, and remaining so throughout the season.

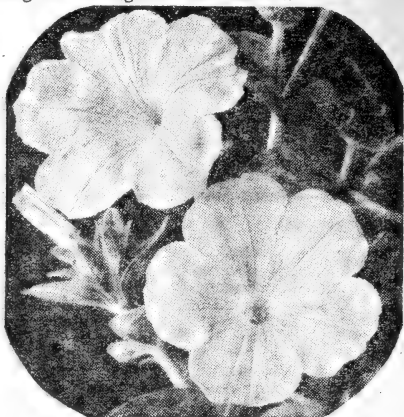

Petunia Nana Compacta, Rosy Morn.

HYBRIDA NANA COMPACTA PETUNIA
THE PERFECT BORDER

These dwarf plants are ball-like in habit and so free flowering that the foliage is almost hidden from view. They are ideal for borders or edgings for taller plants. They make shapely pot plants or window box subjects.

ADMIRAL. Rich violet blue flowers with waved petals. A fit reminder of oceans and uniforms. **CELESTIAL ROSE.** Glowing deep rose, compact.

CREAM STAR. Silver Medal 1940. Bushy dwarf compact plants covered with 2 1/2 in. pointed star-like flowers of soft creamy white.

DAZZLER. Brilliant glowing rose flowers that almost dazzle the eyes with their beauty.

FIRST LADY. (New). A.A. '41. Large 2 1/2 in. flowers of pleasing clear light blush pink.

GLORIA. Beautiful rose overlaid with golden sheen. **GLOW.** 1940 A.A. Dwarf rounded plants with an abundance of bright rose-red flowers.

HOLLYWOOD STAR. Silver medal '39. Distinctly unique in its five pointed star-like shape, it is of charming rich rose with amber throat.

ROSE OF HEAVEN. A select strain of rose pink. **ROSY MORN IMPROVED.** Most popular of this group. Brilliant rose with a broad white throat.

SILVERY BLUE. (Heavenly Blue.) Light Cambridge sky blue. A delightful and unusual color.

SNOW QUEEN. Beautiful glistening pure white. **TWINKLES.** Lovely rose marked with distinct white star at the center. A wonderful contrast.

BLUE VIOLET. (New). A good deep violet color. The flower has unusual substance and retains its color in the face of a hot sun. Free flowering.

WHITE PERFECTION. 1939 A.A. One of the best white petunias in existence. Abundant 2 in. snow white flowers, compact plants.

COMPLETE MIXTURE of Hybrida Nana Compacta.

DWARF GIANTS

BETSY ROSS. Unsurpassed for bedding or pot plant. Betsy Ross has 2 1/2 in. fully ruffled white flowers with a blend of gold, well marked with red on petals growing deeper in its open throat.

VELVET BALL. Compact round 8 in. plants are smothered in 2 1/2 in. flaming velvet flowers.

SPECIAL MIXTURE of Fancy Dwarf Compact Giants.

All Seeds: Pkt. 5c, 21 for \$1.00—Jumbo Pkt. 10c, 11 for \$1.00

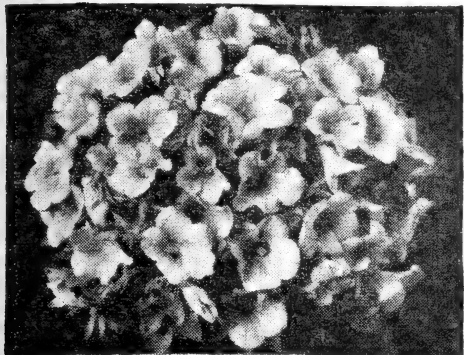

Petunia Rose Gem
MINIATURE GEMS

6 in.-8 in. Tiny two-inch flrs. Miniature Petunias have been well received from their first introduction. Both plant and flowers are true to name. Plants are neat, dwarf and compact in form and are so covered with their profusion of bloom that the foliage is almost completely hidden throughout a long season.

- VIOLET GEM.** True miniature in plant and flowers. The 6" plants, with dark green foliage, are smothered in rich violet blue 1 1/2" flowers.
- PINK GEM.** Gold Medal Winner. A distinct type of small, bushy plants smothered with beautiful deep, pink blooms. Very desirable for beds.
- ROSE GEM.** Winner in 1936 Selections. Beautiful deep, rich rose flrs in profusion. Choice.
- WHITE GEM.** Companion for contrast with Rose.
- MINIATURE MIXED.** Complete mixture of the above and many new colors.

SINGLE FLOWERED GIANTS

These are very much larger than the hybrid Petunias, are more vigorous in growth and are spreading. We offer seeds of the largest and most beautiful of the named sorts.

- BURGUNDY.** Popular, rich wine red with lovely contrasting white throat.
 - ELK'S PRIDE,** largest, darkest, best velvety purple.
 - PINK GLORY.** Extra large deep pink.
 - PURPLE ROBE.** A handsome plain-edged variety. Flrs deep purple edged silver.
 - WHITE CLOUD,** 12 in. New; compact bushes covered with pure white blooms; beautiful.
- COMPLETE MIXTURE** Giant Flowered.

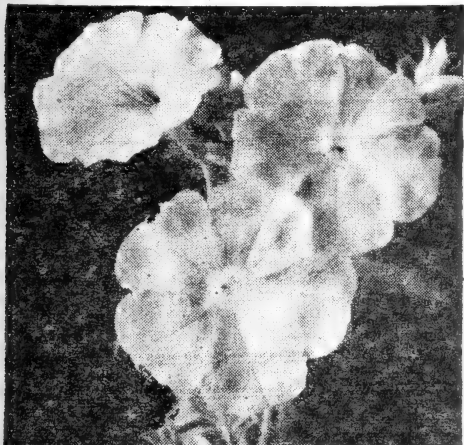

(Hybrida) Salmon Supreme

SALMON SUPREME. (1938 A. A. Award). The compact plants bear a profusion of glistening soft salmon-pink flowers. Very popular.

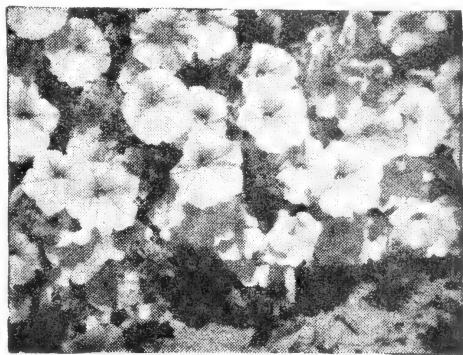

Balcony Petunia, Damask Rose
BALCONY PETUNIAS

Because of their vigorous growth, large fragrant flowers and branching habit, Balcony Petunias are "Tops" for window boxes, hanging baskets and for mass effect in beds.

- BLACK PRINCE.** Rich deep velvety mahogany red with beautiful dark throat. Luxuriant.
 - DAMASK ROSE.** Brilliant tyrian rose with heavily veined design of spectrum red. Throat is small and lighter in color. A striking flr.
 - NETTED BLUE GEM.** The finest of blue Balcony Petunias, good for beds, porch boxes or pots.
 - ROYAL BLUE.** Splendid, large, deep velvety blue.
 - SNOW STORM.** A profusion of lovely white flrs.
 - STAR OF CALIFORNIA.** Velvet violet flowers with contrasting bright white star.
 - MACULATA.** (New). Dazzling brilliant red and white, semi-ruffled flrs, white veined base.
- COMPLETE MIXTURE** of Balcony Petunias.

PETUNIA HYBRIDA BEDDING—1 1/2 ft.



Hybrida Mars

Hybrida Petunias produce a wealth of flrs even under trying conditions of weather and soil. They are spreading in growth and ideal for beds and mass effects, or for window boxes.

PETUNIA Hybrida Mars is a deep yet lively velvety crimson, selfed right to the throat of large 3" flrs.

- BLUE BEE.** Striking and attractive in richest violet blue shade. A delightful color.
 - FLAMING VELVET.** Reselected. A.A. Gold Medal '36 Rich, brilliant velvety blood red flowers.
 - GENERAL DODDS.** The very darkest red of all.
 - HOWARD'S STAR.** Handsome velvety-purple with pure white star in the center, distinct and fine.
 - HONOR BRIGHT.** Deep, but bright glowing salmon with lighter throat. 18" high, spreads to 3 ft.
 - LUMINOSA.** Vivid tyrian rose flowers.
 - PRINCESS GOWN.** Fine pure white flowers, the plants are spreading and free flowering.
 - RADIANCE.** Silver Medal 1941. For richness and brilliance of color, this beautiful cerise flr. with an undertone of salmon shading to gold at the throat is hard to beat.
 - TOPAZ QUEEN.** Brilliant scarlet rose, dazzling and lovely. Semi-dwarf plants are free flowering.
 - TOPAZ ROSE.** Fiery velvety rose of a brilliancy seldom seen, with suffusion of gold and topaz rose in the throat. A.A. 1938.
- SELECTED HYBRID BEDDING** Complete Mixture Pkt. 5c; 1/32 oz. 15c.

All Seeds: Pkt. 5c, 21 for \$1.00—Jumbo Pkt. 10c, 11 for \$1.00

Park's

CHOICE ANNUAL PHLOX

PHLOX DRUMMONDII

This is one of our best annual flowers. At the North, plants should be started in beds or boxes and transplanted, but in the South the seeds may be sown in Spring or Fall where plants are to bloom. They mostly re-seed and cover the ground with volunteer plants. They like rather sandy, rich soil, and will grow in any garden. Seedlings begin to bloom when small and continue throughout the season. The bright flowers in many colors and variegations appear in big broad clusters. A carpet bed of the plants in special colors makes a glorious display. We offer choice new-crop seeds of the finest races, and can supply the colors separately or all in special mixture. They are hardy annuals, can be sown early.

NEW GIANT FLOWERED PHLOX DRUMMONDII GIGANTEA

Regular Pkt. 5c; Jumbo Pkt. 10c.

ROSY MORN. 12 in. Huge flowers of a gay refreshing combination of soft rose pink with white eye. Well grown the individual flowers will measure the size of a half dollar. (Bronze Medal winner A.A. 1941).

SALMON GLORY. (Silver Medal 1940.) One of the finest novelties of the season. Ten-inch plants bear enormous trusses of pure salmon-pink flowers with distinct creamy-white eye; the individual florets are 1¼"-1½" in diameter. We highly recommend this lovely novelty.

ART SHADES. An outstanding variety, giant flowers in a wonderful range of soft pastel and pleasing art shades on dwarf 10" plants.

STARLIGHT. A choice mixture of rainbow shades all prominently starred.

IMPROVED GRANDIFLORA

Splendid 1 ft. plants bear large flowers in big broad clusters; one of the finest for beds or borders, exceedingly showy grown in masses. All brightest and best colors to choose from:

ALBA, glistening pure white.

VIOLET, Violet blue with white eye.

ISABELLINA, lovely pale primrose.

CINNABAR SCARLET, copper scarlet.

DAZZLING RED, brilliant red.

CHAMOIS ROSE, salmon-rose.

PARKTON-ROSE, lovely pastel shade of rose pink.

Above colors: Pkt. 5c; Jumbo Pkt. 10c.

FINEST MIXED COLORS. Pkt. 5c; Jumbo Pkt. 10c; 1/16 oz. 35c.

NEW DWARF COMPACT

(New Perfection)

Regular Pkt. 5c; Jumbo Pkt. 10c

The latest in Annual Phlox. Plants grow 9 in. high, branch freely, and are literally covered with huge broad clusters of showy flowers, rich and varied in color; making a marvelous display in beds or pots.

APRICOT YELLOW. Glowing yellow-apricot.

FIREBALL, dazzling rich scarlet.

DELICATA. Glorious salmon pink, carmine eye.

SNOWBALL, striking pure white.

SPLENDID MIXED. Regular packet 5c; Jumbo packet 10c; 1/16 oz. 25c.

PHLOX DIVARICATA. 16 in. ha. Deliciously fragrant, royal blue lavender flowers. The finest thing for beds or rock gardens.



Phlox Gigantea Rosy Morn

RED GLORY GIGANTEA. Here is the brightest color we have ever seen in Phlox. Brilliant red with a large creamy eye which seems to intensify the red into unbelievable sharpness. Individual florets the size of a half dollar. Pkt. 10c; Giant Pkt. 25c.

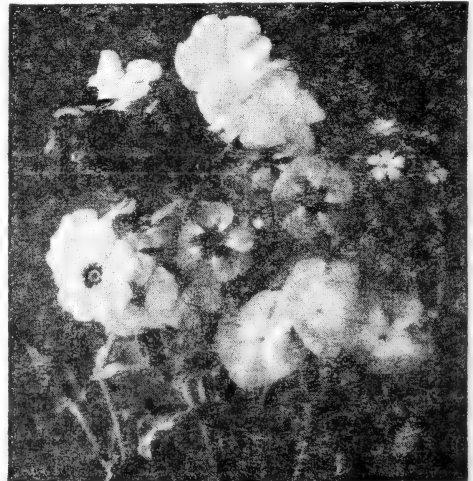

Phlox Drummondii Grandiflora

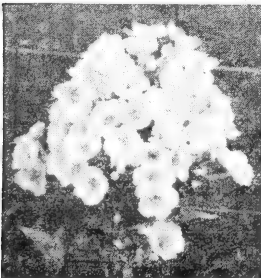

Perennial Phlox

PERENNIAL PHLOX

New Hybrids, hp, 2

These are among our choicest perennials, succeeding in almost any soil and position and bearing large round showy flowers, the petals overlapping each other. We offer finest mixed colors. Regular Pkt. 5c; Jumbo Pkt. 10c.

THE GIANT VELVET FLOWER

SALPICLOSSIS is a most glorious annual. It bears large trumpet shaped, velvet textured blooms of great beauty from midsummer to frost.

GLOXINIA FLOWERED EMPEROR

One of the finest cut flowers we know of. The large richly colored flowers are borne on long 3 ft. sturdy stems and keep for days when cut. We offer these fine colors:

Yellow, Brown and Gold, Chamois, Deep Scarlet, Violet, Rose, Black, Purple and Gold, Scarlet and Gold, Alba Lutea, light yellow, Gloxiniaflora Mixed heavily veined sorts, separate or in **Complete Mixture.**

DWARF PRINCESS

Just the thing for a colorful border. Plants are bushy, compact in habit, growing to a height of 24 inches. Flowers are of giant proportions and brilliantly beautiful colors. We offer the following colors: separate or in Mixture.

Blue and Gold, Bright Scarlet, Brown and Gold, Lilac with red throat, Khaki, Scarlet and Gold, also these fine novelty colors: **Blue and Silver, Red Star Chamois, Vevey Violet,** all of above separate or in **Complete Mixture. Pkt. 5c; Jumbo Pkt. 10c.**



Viola Cornuta—Violets or Tufted Pansies

Companion plants to Pansies, though flowers are not as large. Admirably adapted for rockery, beds and borders as the colors are bright and attractive, plants are sturdy and free blooming, thriving in moist partial shade, with no enemies.

Pkt. 5c, Jumbo Pkt. 10c.



Blue Beauty. Very early, brightest blue.

Black Prince. 8", Velvety black.

Rose Gem. Large flowers of pleasing deep rose.

Yellow Gem. Fine long stems, golden yellow.

Arkwright Ruby. Ruby crimson shading to terra cotta. Flowers larger than ordinary and coloring unusual.

Bizarre. A most extraordinary coloring, the two upper petals being pure violet-purple and the lower three clear apricot.

Lutea Splendens. Very deep golden yellow, most appealing.

Chantreyland. Best pure apricot, very true.

Blue Perfection. Pretty flowers of medium blue.

White Perfection. Dainty, pure snow white. Good to use in bed or border with Blue Perfection, and Arkwright Ruby for patriotic colors.

Mixed—Complete mixture of all colors.

PAPILIO, Butterfly Violet, hp. Blooming the first season. Hardy and free blooming. **Mixed colors.**

THE BLACK IMP, Viola Nigra. Quaint little flowers that might have been snipped from black velvet. Blooms quickly and true from seed.

Jersey Gem. 8". Flowers rich velvet blue with lightly ruffled petals are borne on long stems. An excellent variety for cutting. Slightly fragrant.

Little-Johnny-Jump-Up, hp, 4 in. The old fashioned violet found in old gardens, tenacious.

Pkt. 10c; Giant Pkt. 25c.

PARK'S PRIDE Improved Scotch Bedding. Viola Cornuta. A grand New bedding hybrid mixture of all the finest, brightest, gayest colors in the largest size flowers and most robust plants. A supreme mixture.

Park's

Tall Large
Flowered
REVEILLE

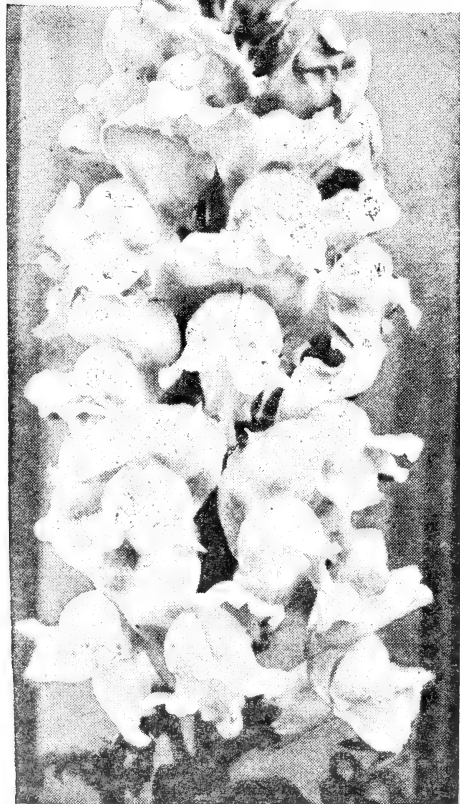

REVEILLE, *Majus Grand.* (Rust Resistant). 22 in. Deep luminous yellow, "seemingly softly tinted by the golden rays of an early sunrise." Habit, symmetrically base branching, giving rise to 8-10 long deep spikes of gold.

ROSALIE (*Majus Grandiflorum*) An entirely new color of rich deep rose throughout, giving it a richness and depth which makes an outstanding plant in the garden.

UNIVERSITY OF CALIFORNIA DELUXE MIXED

An evenly balanced blend of popular colors, in all of the types from tall to dwarf. An excellent mixture. Regular pkt. 5c; Jumbo pkt. 10c.

GIANT SNAPDRAGONS

Rust Resistant ANTIRRHINUM

The flowers are very large, fragrant, of the most varied and exquisite colors and variegations, and borne on long spikes. They bloom continuously during summer and autumn and are largely used for summer beds and borders, as well as for growing in pots for winter-blooming. As cut-flowers they are fashionable, and last well in vases. The plants are so readily started from seeds, bloom so early the first season and are so easily grown under almost any conditions that they merit a high place in every selection of choice annual flowers. Our mixtures are especially prepared and will please you.

SUPER GIANTS OF CALIFORNIA

The tallest of all Snapdragons, Super Giants tower to a height of 2¾ ft., bearing giant flowers, larger than any other type, on fine strong cutting stems. This variety is free blooming and entirely rust resistant. We recommend Super Giants of Calif.

ALASKA. (Snowflake). Shimmering pure white. Large closely spaced florets on long spikes. Beautiful and fine to cut.

CANARY BIRD. Fine bright canary yellow flowers in abundance. **CHRISTMAS CANDLE.** Large, bright flame colored flowers with contrasting waxy cream tube, reminding one of a glowing candle.

LOVELINESS. Large, pure soft rose-pink flrs. are well spaced upon unbranching bright green stems with broad foliage. It is not uncommon for a plant to produce 12-16 long strong spikes.

PURPLE GLORY. Purple. Not rust resistant but an unusual and beautiful color.

MIXED. Complete blended Mixture, Super Giants.

TALL LARGE-FLOWERED GIANTS

or **MAJUS GRANDIFLORUM** grows 2½ ft. tall and produces an abundance of long cutting spikes. We offer a complete collection of colors:

AUTUMN GLOW. Old rose, contrasting golden lip.

BUTTERCUP. Bright canary yellow.

ROSETTE. Rich deep rose self colored flowers are closely spaced on long tapering spikes.

COPPER SHADED. A fine blending of copper-orange to old gold shades. 12-16 spikes.

CRIMSON KING. Very large fiery crimson flrs. upon handsome long spikes. Particularly fine.

TORCHLIGHT. Garnet suffused orange, yellow lip.

PINK GLORY. Giant deep salmon rose flowers in 15 in. clusters are borne on long 28 in. base branching spikes. A charming color addition to this Rust Resistant group. Pink Glory is fine as a border and its long basal branching spikes recommend it well for cutting.

SHASTA. A free-flowering shining pure white.

YELLOW JACKET. The deepest golden yellow in Snapdragons. Distinct and very beautiful.

MIXED. Tall large flowered Complete Mixture

SUPER-MAJESTIC

This new type is base branching which greatly enhances its value for cutting. It is also dwarf enough to make a fine bed or border.

ROYAL CRIMSON. Dark garnet crimson color.

ORANGE SHADES. Shades from deep to light orange.

SHELL PINK. Fresh and dainty shell-pink flowers which are matchless for bouquets.

SILVER PINK. Early, deep pink, white lip.

ROSE SENSATION. Charming rose pink.

RED ROCKET. Extra large, new bright red.

COPPER QUEEN. Distinct new color of bright bronzy copper, like "New Money." Tall spikes.

COMPLETE MIXTURE of Super Majestic.

SEMI-DWARF, LARGE-FLOWERED

Popular Bedding Annuals, these husky, bushy plants grow only 1½ ft. tall and flower profusely. They are extremely fine for bedding.

APPLE BLOSSOM. A beautiful delicate rose with white tube rounding out the color combination.

AMBER AND GOLD. Well spaced amber or autumn toned florets blending to rose at the throat.

CYPSY GIRL. Rich carmine florets with golden yellow tip and white tube makes a hard to beat combination in this beautiful bedding plant.

SEMI-DWARF SPLENDID MIXTURE. A fine blend especially prepared. 200 seeds 5c; 500 10c.

Park's

SUPREME STOCKS

Classed botanically as *Matthiola incana*, this beautiful group of annuals and biennials is very popular with florist and home gardener alike, and rightly so, for nothing is quite so satisfactory for outdoor beds and borders as the Dwarf Ten Week Stock or Beauty of Nice, both blooming in 10 weeks from date of planting.

For cut flowers in late summer and fall the Early Colonial, Giant Excelsior, and Giants of California are excellent. They should be planted in early spring. These three groups are also delightful indoor pot plants for winter culture.



Early Colonial
Rose Standish

ICTORY

STOCK EARLY COLONIAL

This lovely basal branching type of stock was first introduced in 1941, and met with immediate approval everywhere. The reason for its wide acceptance is that it does not produce a central spike, so requires no pinching to make it branch. From the base of each plant, eight to ten heavy 30 in. branches spread to produce a plant 20 in. in diameter. Large 2 in. florets are typical of this new strain, and they form clusters fifteen inches long. High percentage of doubles.

ROSE STANDISH—A beautiful new rose color in the Early Colonial type stock. This year we offer "Rose Standish," a large flowered bright rose. A novelty you can not afford to miss.

Priscilla, shining silver lavender.

Puritan, beautiful pure snow white.

MIXED EARLY COLONIAL STOCK. Pkt. 5c; Jumbo Pkt. 10c.

PERPETUAL GIANT PERFECTION

(Cut and Come Again). 20 in. Exceedingly handsome long spikes of very double flowers in choice mixture of the best colors. Pkt. 5c; Jumbo Pkt. 10c.

TALL GIANT IMPERIAL

26 in. Early Improved Bismarck Strain. Branching plants, long stems, large double flowers, elegant in beds or pots and fine for cutting. Splendid mixture. Pkt. 5c.



Stock Excelsior Giant Gardenia

STOCK DOUBLE GIANT EXCELSIOR

Non-branching, with extra large very double flowers. This is a grand florist flower which can also be enjoyed by amateurs. We offer the following lovely colors: **Golden Rose, Pure White, Crimson, Moonlight** and **Silvery Lilac**. Also a mixture containing these and many others.

Giant Gardenia. Immense 2" fully double, closely spaced, shimmering white flowers on an enormous 12" spike. Pkt. 5c; Jumbo pkt. 10c.

STOCK GIANTS OF CALIFORNIA

This group is the acme of magnificence. Extra early, extra large flowers, extra long stems, producing a high percentage of doubles. We confidently recommend the seeds of these distinctly improved stocks. Pkt. 5c; Jumbo pkt. 10.

Sequoia, rose carmine.

Pacific, blue.

Golden Gate, yellow

Tahoe, lavender.

Yosemite, rose.

Red Wood, blood red.

Exquisite mixture of the above varieties.

Santa Maria, white.

DWARF TEN WEEK STOCK

Gilliflower (12 in.). This compact branching type produces large double flowers, deliciously scented. Excellent for beds or borders, makes a fine window box too. We offer the following colors:

White, Rose, Crimson, Dark Blue, Violet, Old Rose, Complete Mixture all colors. Pkt. 5c; Jumbo pkt. 10c; 7 colors, 1 pkt. each 30c.

BEAUTY OF NICE

(New Beauty). 18 in. Most-popular class. Pyramidal plants. Abundant flowers.

Pink Beauty, rose pink.

Monte Blanc, lovely white.

Monte Carlo, canary yellow.

Parma Violet, pale violet.

Queen Alexandria, rose lilac.

Souvenir de Monaco, deep crimson.

Exquisite Mixed.

Packet 5c; Jumbo pkt. 10c.

CHAMOIS.

Super Giant. A brand new color of true chamois.

Exquisite extra double florets borne on long stems. Pkt. 5c; Jumbo 10c.

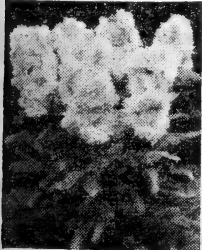
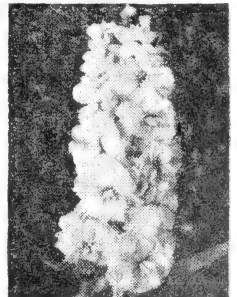

Stocks Ten Weeks

VIRGINIA STOCK. *Malcomia Maritima*. 1 ft. ha. Showy ever-blooming annuals, bloom freely all summer.



Selection
OF
ALL

THE BEST
NEW SWEET PEAS

The Sweet Pea has all the good qualities of a perfect annual for general cultivation. It is easy of culture, growing in almost any soil and sunny situation, begins to bloom when small and, if freely cut, will continue for a long period. Flowers are rich and colorful, deliciously fragrant, and are freely borne on long stems. Excellent for cutting.

CHRISTMAS SPENCER

Early Flowering, the Christmas Spencer Sweet Pea blooms 2 weeks before the Late-Spencers. Pkt. 5c; Jumbo Pkt. 10c; 1/4 oz. 20c; 1/2 oz. 30c; oz. 45c.

- AVIATOR. Deep rich crimson.
- BACCHUS. Duplex flower of rich violet carmine.
- BLUE PICOTTE. White edged blue.
- BRIDESMAID. Deep silvery pink.
- CATTLEYA. Rose-lilac.
- EVENING STAR. Orange scarlet.
- FRAGRANCE. Best clear lavender.
- FIESTA. Bright orange-cerise.
- GARDENIA. Ruffled paper white.
- HOPE. Pure white, black seed.
- IRIS BLUE. Deep Iris blue.
- MISS LIBERY. Solid rose-carmine, white keel.

- MOTHER MACHREE. Semi-duplex flr. of coral and golden rose.
- RHUMBA. Golden cerise.
- ROSE PICOTEE. Ruffled white flrs. edged salmon pink.
- SHIRLEY TEMPLE. Rose pink.
- SPARKS. Bright orange-scarlet.
- SUNPROOF ORANGE. Bright crimson-orange flowers.
- TOPS. Rose pink, salmon sheen.
- TOP HAT. Deep velvety-violet.
- VIRGINIA. Rich rose pink on pure white background.

SPECIAL MIXTURE CHRISTMAS SPENCER SWEET PEAS

In a grand mixture of choice named varieties, blended to give a balanced color collection. In bloom several weeks ahead of the Standard Spencers. The wonderfully large, well formed flowers are produced on long sprays in pleasing and beautiful shades and tones. Pkt. 5c; 1/4 oz. 10c; 1/2 oz. 20c; oz. 30c; 1/4 lb. 90c; 1 lb. \$3.15.

GIANT STANDARD SPENCER SWEET PEAS

This well known type blooms later than the Christmas Spencers, but is more vigorous and withstands heat.

- Pkt. 5c; Jumbo Pkt. 10c; 1/2 oz. 20c; oz. 35c; 1/4 lb. 85c.
- BONNIE BRIAR. Rose pink.
- CAPRI. Clear silvery blue.
- CAPTAIN BLOOD. Blood red.
- FLORA. Clear lilac-lavender.
- GIGANTIC. Pure white giant.
- LEVIATHAN. Velvety-maroon.
- MAYFAIR. Shell pink, large.

- RED SUPREME. New, rich deep crimson flowers.
- YELLOW TIP. Creamy yellow.
- SERENADE. New, clean, clear crisp medium salmon color.
- WINDSOR BLUE. Strong growing, clear mid blue.

THAT NEW SPRING FLOWERING

More heat resistant than other types, this New Spring Flowering Sweet Pea comes into bloom just after the Early Type with a heavier growth and more abundant production of large flowers on long stems. Because of its heat resistant character this type has a longer period of bloom than the Earlies giving you the possibility of having the colorful beauty of Sweet Peas over a longer season. We offer the following full line of colors: Blue, Rose, Pink, Lavender, Pure White and Mixture. 16 seeds 5c; 1/4 oz. 25c; 1/2 oz. 45c; oz. 75c.

SPECIAL MIXTURE GIANT SPENCERS

A carefully blended mixture of well balanced colors of all the latest most desirable named varieties. Pkt. 5c; 1/2 oz. 15c; 1 oz. 20c; 1/4 lb. 55c; 1 lb. \$2.00.

RUFFLED AND FRILLED MIXED

A specially prepared blend of all the best ruffled and frilled varieties in complete well balanced mixture. Pkt. 5c; 1/4 oz. 10c; 1/2 oz. 20c; oz. 30c.

DWARF SWEET PEAS

Wonderful plants for bedding or for borders. DWARF BO-BEEP. New early, rich salmon pink. CUPID SPENCER. 6 in. Complete Special Mixture. Pkt. 5c; 1/4 oz. 15c; 1/2 oz. 25c; oz. 40c.

PARK'S GIANT ZINNIAS

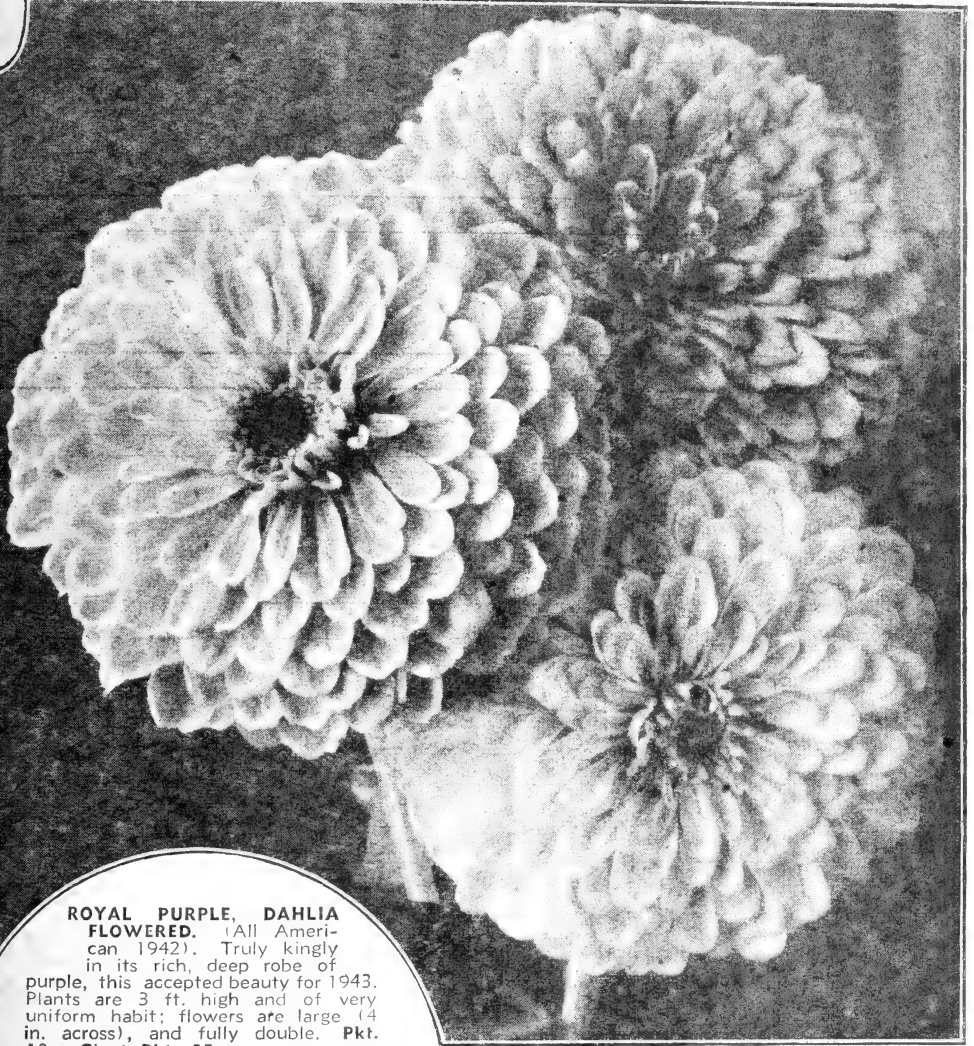

ROYAL PURPLE, DAHLIA FLOWERED. (All American 1942). Truly kingly in its rich, deep robe of purple, this accepted beauty for 1943. Plants are 3 ft. high and of very uniform habit; flowers are large (4 in. across), and fully double. Pkt. 10c; Giant Pkt. 25c.

MAMMOTH DAHLIA FLOWERED

Dahlia-Flowered Zinnias are the result of intensive work by Specialists. The long-stemmed, enormous, well-formed flowers are of the most varied and beautiful colors imaginable. We offer none but the best.

***CANARY BIRD.** A delicate shade of primrose, very large and holds its color well.

***CRIMSON MONARCH.** Largest and best red, flowers often 8 in. across; freely borne.

DREAM. A beautiful shade of soft lavender-blue, turning to purple as the flower grows older.

ELDORADO. Charming shade of rose on salmon.

***EXQUISITE.** A most pleasing shade of Tyrian rose, deepening towards the center; huge flowers.

GOLDEN DAWN. Enormous golden flowers; perfect.

***GOLDEN STATE.** Yellow in the bud, turning to an attractive vivid orange when in full bloom.

ILLUMINATION. Brilliant deep rose, gorgeous.

LUMINOSA. Bright deep pink suffused salmon.

METEOR. Rich glowing red, suggesting the deep toned shade of velvet; excellent and lovely.

OLD ROSE. A fascinating and distinct color; extra large and beautiful flower.

ORIOLE. Immense orange and gold flower, changing slightly as it ages, but at all times very pretty.

***POLAR BEAR.** Immense, pure white, the best white yet found in Zinnias, true Dahlia form.

***PURPLE PRINCE.** Rich beautiful deep purple.

SCARLET FLAME. Magnificent, scarlet, with a delightful blending of orange throughout.

WILL ROGERS (New). The loveliest and most brilliant scarlet red. A worthy addition.

COLLECTION OFFER. One Jumbo pkt. each of the six starred (*) varieties above, value 60c for 50c.

PARK'S UNEXCELLED MIXTURE. A specially prepared mixture of the choicest colors, vigorous plants, largest flowers.

PASTEL DAHLIA-FLOWERED MIXTURE. For a very choice blend, we offer a marvelous mixture of delicate shades; light pinks, creams, lavenders and whites.

All Seeds: Pkt. 5c, 21 for \$1.00—Jumbo Pkt. 10c, 11 for \$1.00

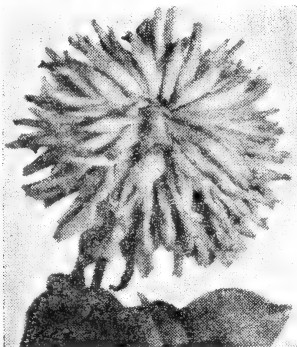

ZINNIA, Fantasy Wildfire



ZINNIA Cactus Flowered Giants. A vast improvement over the Fantasy strain. Flowers are informal and make a gorgeous table decoration. Its long petals are quilled, curled and pointed with no center showing. Flowers 4 in. across and 2 in. deep, include a wide range of colors.

Unsurpassed ZINNIAS

Zinnias are of easiest culture. For an extra early start, seeds may be sown in flats and transplanted; however, they grow more sturdily if sown in the bed where they are to stand after all danger of frost has passed. When plants are a few inches high, keep well cultivated and give thorough soaking by trench method every two weeks. These flowers have been so wonderfully developed and come in such a splendid array of varieties in size, color, and form that no garden can be "in style" without them.

CALIFORNIA GIANTS

4 ft. This class produces very large flat double flowers on long stems; showy in beds and fine for cutting. We call them **Queen Zinnias**.

- DAFFODIL QUEEN.** Improved canary yellow.
- GOLDEN QUEEN.** Bright golden orange.
- LAVENDER QUEEN.** Deep rosy-lavender.
- MISS WILLMOTT.** Delightful soft pink.
- ROSE QUEEN.** Striking deep rose.
- SALMON QUEEN.** Lovely salmon-rose.
- SCARLET QUEEN.** Gorgeous deep scarlet.
- SNOW QUEEN.** Best white Zinnia.

CALIFORNIA GIANTS MIXED.

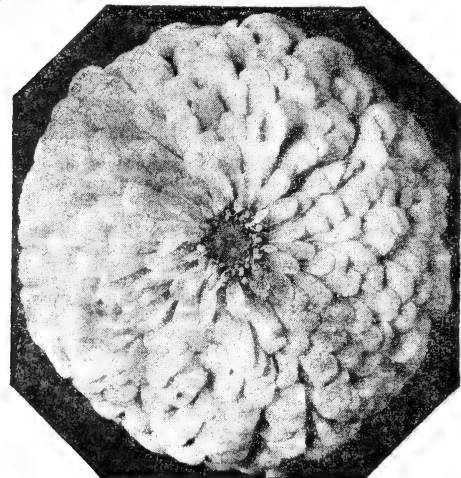

ZINNIA, California Giants

ZINNIA FANTASY

Unique and beautifully curled and interlaced, the Fantasy Zinnias are new and distinctive.

- ORANGE LADY.** Rich deep orange, curled petals.
- ROSALIE.** Lovely bright rose flowers.
- WHITE LIGHT.** Pure white. 1939 All American.
- STAR DUST.** Attractive deep rich gleaming gold.
- WILDFIRE.** Dazzling scarlet. Blooms in 45 days.

NOVELTY FANTASIES

- MELODY.** A distinctive new color not only for fantasy Group but for Zinnias as a whole. Rich Orchid-lavender, shaggy and informal.
- GOLD DUST.** Soft, rich light golden orange.
- PINK FRILLS.** Soft pastel flesh shade.
- PASTEL FANTASY MIXTURE.** All American Winner in all the lovely pastel shades, soft and warm.
- FANTASY COMPLETE MIXTURE.** Pkt. 5c; Jumbo Pkt. 10c.

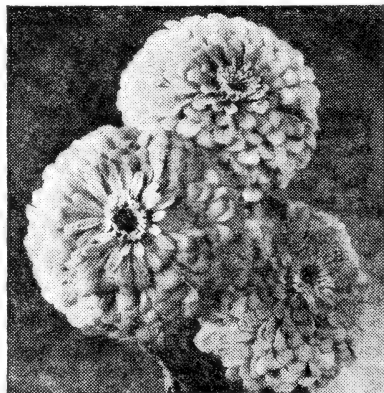

SUPER CROWN O' GOLD

PASTEL TINTS. The "most wonderful new Zinnia to date." Husky plants bear enormous, long-stemmed flowers of entrancing soft pastel tints underlaid with rich gold, in prodigal profusion.

DESERT GOLD. This fascinating variety is worthwhile. The plants bear a generous quantity of large, well-formed, dual-toned, golden flowers.

All Seeds: Pkt. 5c, 21 for \$1.00—Jumbo Pkt. 10c, 11 for \$1.00

ZINNIA STRIATA

Novelty

OLD GLORY. Flowers have a white base with rose red striations and markings. The plants grow 2 1/4 ft. tall and bear profusely the 2 1/2 to 3-in. flowers. Excellent for cutting and fine for the garden bed.

THE CLOWN. Thus named because it looks so jolly with its bright orange and gold. The flower has a golden yellow base with bright red-dish orange striations. Pkt. 5c; Jumbo Pkt. 10c.

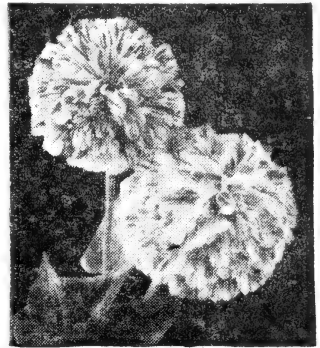

Striata Old Glory



Howard's Crested

HARMONY (Scabious Flowered)

AUTUMN TINTS. This gorgeous, graceful flower has been developed to perfection. Long and free blooming, it is splendid both in the garden and for home decoration. The charm of the Autumn foliage tints of orange, bronze, russet, dull red, carmine red, terra cotta and other blending shades demands instant attention.

CAMPFIRE. The most recent color development in Harmony type Zinnias; 2 1/2' plants bear medium size flowers of a vivid intense scarlet. Strikingly beautiful and a grand cut flower.

Harmony Mixed Colors. Well-blended mixture of all the brightest colors.

ZINNIA Howard's Crested. Exceptional Novelty, surpassing in size, form and beauty the popular Scabious flowered varieties. 4-5 inch flowers with full cushioned centers surrounded by broad guard petals in all the colors and shades. A gorgeous array, 50% true to type.

DWARF MEDIUM FLOWERED

EARLY WONDER. The extreme earliness of the 15" plants, producing an abundance of bright medium size flowers on long wiry stems, gives these Zinnias a high place among cut flowers. **Fandango**, cerise pink; **Fiesta**, deep red; **Gypsy**, rich orange; and **Fairy**, rose pink and **Mixed**.

BEDDING ZINNIAS

RED RIDING HOOD (Gracillima). Free flowering miniature of deep scarlet. Brilliant bedder and exquisite for table decoration.

SANVITALIA PROCUMBENS (Creeping Zinnia). Tiny 1/2 in. double button-like flowers of deep golden yellow carried in profusion upon prostrate 4 in. plants. This lovely little spreading plant will thrive under extreme drought conditions, making it invaluable for edging or rockery.

LINEARIS, 8". A beautiful window box, border or edging plant. New, unusual and interesting. The myriads of golden-orange flowers (each petal with a lemon stripe) smother the compact plant. Comes into bloom in six weeks and continues until frost. Very drought resistant.



Linearis

TOM THUMB GEM. Very dwarf foot to six inch plants covered with tiny button flowers in a wide color range. Excellent for pot or border.

CUT AND COME AGAIN

Elegans Pumila Dwarf Double 1 1/2 to 2 ft.). Flowers of medium size (2 1/2"), well rounded and produced in abundance on long stems; ideal for cutting. Compact, well branched plants flower from midsummer till frost. Produce an abundance of long-keeping cut flowers to brighten the house. Worthy of their popularity. We offer the following colors: **Spun Gold**; **Snowball**, white; **Scarlet**, bright scarlet; **Orange Golden**; **Salmon Rose**. **Finest mixed**.



Regular Pkt. 5c; Jumbo Pkt. 10c. Plant from Pastel Lilliput Mixture

SMALL FLOWERED

LILLIPUT, Button-flow'd, 1 ft. Branching plants, small double flowers; new and beautiful; fine for cutting. Known as GEM Zinnias. **Canary Gem**, **Golden Gem**, **Pink Gem**, **Purple Gem**, **Salmon Gem**, **Scarlet Gem**, **White Gem**.

LILLIPUT BLACK RUBY (1941 A. A. Bronze Medal) Velvety rich blackish maroon 1-1 1/2 in. flowers with long straight stems on bushy erect 2 ft. plants. Distinct and attractive.

LILLIPUT DAINTY GEM. Gay, colorful and intriguing bi-color. Blooms are bright rose pink at the center and lighter flesh pink at the rim.

PASTEL LILLIPUT MIXTURES. These delightfully small Zinnias are in lovely soft shades of apricot, peach, creamy yellow, shell-pink, delicate salmon, light rose and orchid. The small symmetrical flowers in this specially prepared mixture will make an attractive decoration.

UNEXCELLED LILLIPUT MIXTURE contains all of the button-flowered types and colors.

GAILLARDIA-FLOWERED (Navajo). A fine mixture, the flowers resemble a Picta Double Gaillardia in form and colors, medium double and semi-double.

PUMILA, 1 ft. Semi-dwarf, lovely for beds, very free-blooming, fine for cutting. Colors: **White**, **Salmon Pink**, **Crimson**, **Scarlet**, **Mixed**.

PUMILA SUNSHINE TINTS. Many luscious autumn tints as well as the better known light pastels.

PUMILA PICOTTE DELIGHT, 1 ft. Salmon rose, very double, every petal distinctly margined.

HAAGEANA DOUBLE PERFECTION (Mexican), 1 ft. Charming long-stemmed small flowers in brilliant display. Lovely for beds and small bouquets.

BABY ZINNIAS

CUPID, 1 ft. An excellent and dainty table decoration. Compact plants bear a rich variety of small button-like flowers. Splendid for border or rockery. We offer the following colors:

Pixie, bright yellow; **Tiny Tim**, rich scarlet; **Snowdrop**, pure white. **Finest mixed**.

Park's
"Always
Dependable"

CHOICE FLOWER SEEDS ANNUALS and PERENNIALS

Blooming the First Season

NOTE: Feet or inches tell the height of the plant; **ha**, hardy annual; **hha**, half-hardy annual; **hb**, hardy biennial; **hbb**, half-hardy biennial; **hp**, hardy perennial; **hhp**, half-hardy perennial.

ALL SEEDS—PACKET 5c, JUMBO PACKET 10c

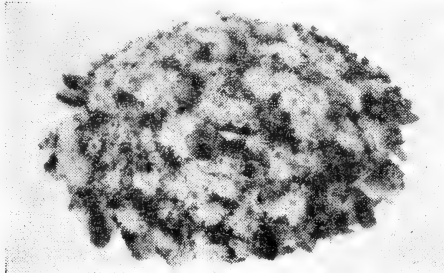

Ageratum, Blue Ball

AGERATUM

Mexican Floss Flower, hha. Showy, everblooming; the little brush-like flrs in clusters, fine for masses in beds; blue and white.

The following are improved varieties, dwarf and bushy, well suited for beds and edgings.

DWARF COMPACTUM

Blue Ball, 4-5". Plants are compact and growth is most uniform and even. Broad green foliage smothered with flowers of richest blue. The best dwarf blue.

Fairy Pink, 5". Here is a delightful little flower that is pretty ALL THE TIME. From early summer until late frost Fairy Pink will enlighten your border with its delicate soft salmon rose pink flowers.

Blue Cap, 4". Covered with miniature rich blue flowers and coming uniform from seed. Fine for edgings.

Little Blue Star, 4". Small blue flrs in profusion.

MIDGET BLUE

Midget Blue, 3" (1940 Silver Medal winner). A true dwarf literally smothered with small blue flowers. Marvelous to plant in front of Ageratum Pink Fairy. Comes uniformly dwarf and true to color from seed. For color plate see inside back cover.

SEMI-DWARF

Blue Perfection, 8". Free-blooming, mauve.

Purple Perfection, 8". Compact plants covered with lovely deep purple bloom.

Imperial Dwarf Blue, 8". Extra fine for beds.

Imperial Dwarf White, 8". Lovely pure white.

TALL

Mexicanum, 18". Showy everblooming, fine for masses and cutting, blue and white mixed.

Complete Mixture of Ageratum.

DAHLBORG DAISY or GOLDEN FLEECE

Thymophylla tenuiloba ha, 8 in.

Delightful little Daisy like golden flowers over a lace of shredded green which is its foliage. Sure to please you as an edging, or bed or for a favored spot in your rockery. Sow it early in full sun and light soil.

ABRONIA Umbellata Grandiflora, hha, 1 ft. Large-flowered Sand Verbena, Sweet Lilac flrs; likes sun and sand, rockery, remove husks.

ADONIS Aestivalis, Flos Flower, hha, 1 ft. Rich red flat petals, fringed foliage; for beds.

Alepica, hha, 1 ft. New; vivid red flrs 3".

ALONSOA, hha, 18". Beautiful, free, and continuous-blooming, for pots or beds. Mixed.

ANACALLIS Grandiflora Pimpernell, Poor Man's Weather Glass, hha, 6". A charming dwarf annual for pots, beds, and edgings. Blue, Vermilion Red, Mixed.

ALYSSUM

Beautiful everblooming, sweet clusters, a mass of bloom throughout the season, splendid for beds or edgings. You can hardly do without it.

ALYSSUM Compactum "Violet Queen"

Ha, 5". Just see your walkway bordered evenly and perfectly with royally rich, deep violet, and you will have a picture of "VIOLET QUEEN". It is dwarf and compact in habit, neat and free flowering, deliciously sweet scented. See inside back cover for full color illustration. Regular packet 10c, Novelty packet 25c.

Maritimum (Common Sweet), trailing, free flowering, lovely for border. Pkt. 5c; oz. 25c.

Carpet of Snow, Procumbens 2½". Each plant is a compact mass of snow white flowers. Makes one of the finest beds. Pkt. 5c, ¼ oz. 10c.

Snow Cloth, 2-3". An excellent new selection, plants flat and compact, flowers pure white. Fine for beds and groundcover of white.

Lilac Queen, compact, erect, lovely lilac flrs.

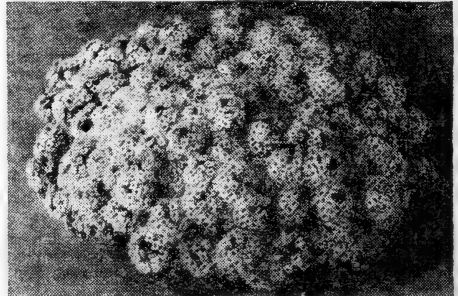

Alyssum, Little Dorrit

Little Dorrit, 5" (Improved Gem). Erect, and dense, it begins to bloom when quite small, and continues free blooming thruout the summer. Fine for edgings or pots, or border with "Violet Queen".

Little Gem, 6". Just a little taller than Little Dorrit, and even more profuse in bloom.

Minimum, 2". New elegant creeper, covers the ground with a sheet of lovely clusters.

Primrose Queen, 4". Rich primrose color.

Complete Mixture, 1000 s. 5c; ¼ oz. 10c; oz. 25c.

All Seeds: Pkt. 5c, 21 for \$1.00—Jumbo Pkt. 10c, 11 for \$1.00

AMARANTHUS

Caudatus, Love Lies Bleeding, 3 ft. Red, white.
Combustion, 4 ft. The brightest and most showy of all Amaranthus, foliage rich flaming crimson
Molten Fire, 4 ft. Flaming red foliage.
Tricolor Splendens, Joseph's Coat Improved, 3 ft. Richly variegated yellow, green and red, lovely.
Complete Special Mixture of Amaranthus.
ARGEMONE, Grandiflora (Prickly Poppy), ha, 3 ft. Large flowers; thrives in sun and sand. White, purple, mixed.

DESERT SUNRAY

BAILEYA MULTI-RADIATA, Desert Sunray, 1 ft. Novelty; charming flowers 1½"-diam.; have a fine ruffle of many bright yellow rays. Thrives in drouth.

Butterfly Weed—Blood-Flower

ASCLEPIAS Curassavica, 2 ft. hhp. (Blood Flower). For winter pot plant. Delightful bright orange.
ASCLEPIAS Tuberosa, hp, 2-3 ft. Butterfly Plant. Brilliant orange, for hardy border or wild garden.
ASPERULA Azurea Setosa, ha, 1 ft. Lovely sky-blue flr clusters; very sweet; fine for cutting.
ASTERS—See pages 8, 9, 10.
ANTIRRHINUM (Snapdragon). Pg. 22.



BALSAM

Touch-Me-Not or Lady Slipper

Among the most popular, beautiful and showy of the easy growing annuals are the "Touch-me-nots" coming in a great many colors, some pleasingly variegated. The flowers are large and as double as roses, waxy in texture, admirable in beds and borders, thriving in sun or shade in any rich soil, and doing well in pots or beds. Started in Autumn, they bloom in the window in Winter.

Camellia Flowered, 2 ft. This is perhaps the finest Balsam in cultivation. It is known as Camellia-flow'd because the flowers are not unlike Camellias in general form and appearance. Plants grow 2 ft. high, branch symmetrically, and become little trees covered with elegant bloom. Large double waxy flowers. Colors: **White**, **Crimson**, **Salmon Rose**, **Malmaison Pink**, and **Splendid Mixture**.

Rose-Flowered. Large, full double rose like flrs borne in profusion on a strong growing bushy plant. Very fine mixture of **Rose Flow'd Balsam**.

Double Coliath. Extra strong growing bush and huge beautiful Chamois-rose flowers.

All Seeds: Pkt. 5c, 21 for \$1.00—Jumbo Pkt. 10c, 11 for \$1.00

STAR OF THE DESERT

AMBERBOA Muricata, 2½ ft. ha. (Star of the Desert). A native of Morocco, this plant has narrow, deep cut leaves, and heads of fringed tyrian purple.

AMONG
THE
FINEST
of
CUT
FLOWERS

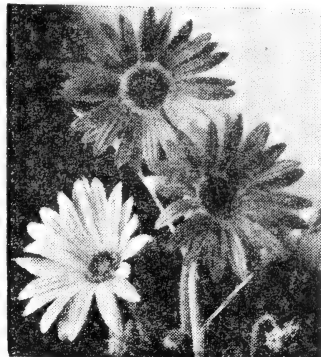

Arctotis

AFRICAN DAISY

ARCTOTIS Breviscapa, hha, 1 ft. Showy orange flrs; long-blooming, likes sun; fine for beds.
Grandis, hha, 2 ft. Handsome, easily grown, large flow'd, long-stemmed; white, blue disk.
Hybrids, hha, 1 ft. Lovely garden flrs of the easiest culture; free-blooming in hottest sun; shades of cream, yellow, bronze, and red.

ANCHUSA

Summer For-Get-Me-Not

Note: All Anchusa must be started early to bloom the first season. The flowers are good for bees and are beautiful in beds, the long loose sprays are fine for bouquets. These do well in any garden.

Myosotidiflora (Dwarf Anchusa). Light sky blue, its habit is dwarf, which makes it excellent for rock garden or border. The flowers keep well and are used to lighten bouquets or for corsages.
Blue Bird, ha, 2 ft. Vivid indigo, compact.
Italica Dropmore, hp, 3 ft. Lovely Gentian blue, an improved Italica; showy in beds, fine to cut.
Lisadel, hp, 3 ft. New, large rich blue flowers.



Balsam Bush Flowering Torch

Balsam New Flowering Bush, Dwarf, 1 ft. These bear their flrs on spikes above the foliage. They are desirable for beds and are also showy as pot plants. The flrs are fully double.

Bush Flowering Torch. Bright red-rose.
Light Pink—Lovely and delicate blush pink.
Bright Rose—Delightfully bright is this one.
Pure White—The purity of snow for summer delight.

Splendid Bush Flowering Mixture.

BLAZING STAR

BARTONIA AUREA (Blazing Star), ha, 2 ft. Large, showy golden flowers; likes sun and sandy soil. Extra fine.

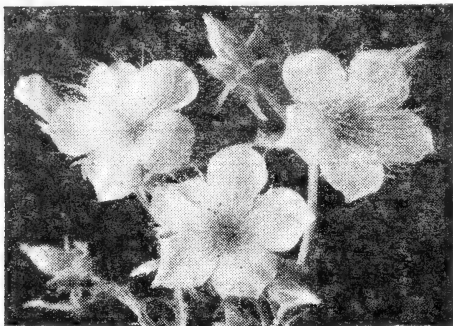

Bartonia Aurea

English Daisy

Bellis Perennis, hp, 6"

Beautiful, hardy, everblooming plants for summer beds north and winter beds south. The flrs are like small double Asters of many rich colors, and if alternated with Pansies, the effect is charming. Easily grown from seeds and should be set in the beds 6" apart.

Monstrosa. Extra double flrs of robust habit; remarkably fine; largest and best quality; unsurpassed. **White, Rose; complete mixture.**

Snowball. Double shining white. **Excelsa Rose**. Bright rose.

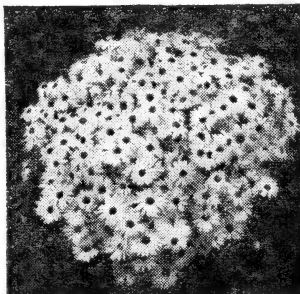

Swan River Daisy

SWAN RIVER DAISY

BRACHYCOMA Iberidifolia (Swan River Daisy), hha, 6". Beautiful free-blooming plants for beds or pots; flrs Chneraria-like. **Blue, white, pink, and a Splendid Mixture.**

BROWALLIA. Fine for pots or beds. Everblooming, profuse; do well in summer or winter; like moist, porous soil; sun or shade. Fine winter bouquets.

Elaa Grandiflora, hha, 2 ft. Improved large flow'd, borne in clusters at the tips of branches; self-sow; free and long-blooming. **Blue, White, Mixed.**

CALENDULA or POT MARIGOLD

Flowers are full double and reach 4" across when plants are disbudded. We offer the best kinds and our seeds are first-class; plants continuous-blooming, often showing their bright flrs until freezing weather. Pot grown, the plants thrive and bloom freely in the conservatory and are valuable for cut flrs, many being grown in green-houses for that purpose; easily grown and have no enemies.

Park's Pastel Bedding Mixture. Quite complete, an assortment of pastel shades in the dwarf types. Very good for beds, borders and cut flowers.

Orange King Improved. Intense orange, splendid; a favorite for winter bloom in pots.

Radio. New, quilled; very double, golden flrs.

Art Shades. A very desirable mixture of delicate shades of apricot, orange, cream, lemon; white and many other tints.

Ball's Orange Improved. Immense double orange.

Campfire (Sensation). Huge full-dble. Orange flrs.

Friiled Beauty. Truly lovely, deep orange with frilled petals. Striking and fine.

Golden Shaggy. Produces 3-3 1/2" informal blooms.

Jewel. New, good for beds; deep orange.

Masterpiece. Rich deep orange; dark center.

Meteor. Full double, orange striped yellow.

Orange Fantasy. A fine crested variety of copery orange; the compact yet loosely set petals are edged a contrasting mahogany red.

Sulphur Crown (Lemon Queen). Giant full-double flowers of pale yellow.

Sunshine, 2 ft. Entirely new and distinct species, taller, more graceful, more showy, long incurved Chrysanthemum-like petals, bright canary yellow.

Twilight, 15". Lovely new "Sunshine" variety. The pleasing creamy-yellow flowers, 4" in diam.

Complete Mixture—Pot Marigolds

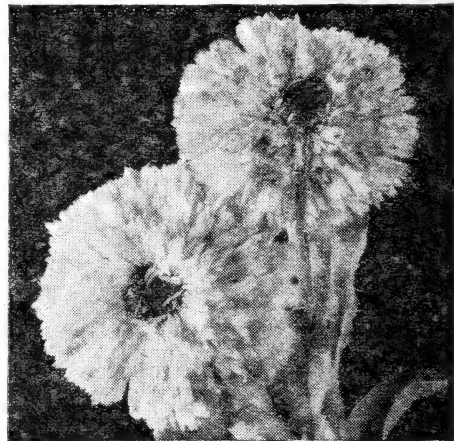

Calendula—Orange Shaggy

Orange Shaggy. Rich orange flrs shading to yellow at the center. The narrow, beautifully fringed close-set petals give the shaggy appearance of a Chrysanthemum; very popular.

New Yellow Colossal. Largest to date, profuse blooming, fully double, compact and lovely in form with full center; outer petals long, loose and gracefully curled. Fine for exhibition.

All Seeds: Pkt. 5c, 21 for \$1.00—Jumbo Pkt. 10c, 11 for \$1.00

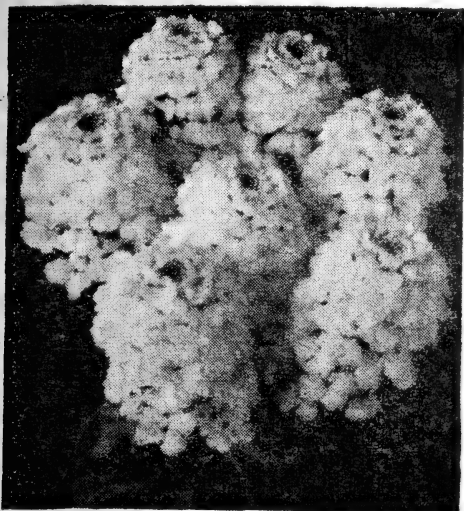

Candytuft Giant Hyacinth Flowered

CANDYTUFT

For a garden display you'll be proud to show your friends, for a vase that will delight your eye and brighten your room, for ease of culture choose CANDYTUFT. Plant seed where the plants are to bloom and in two months' time they'll be in flr.

- Coronaria, Giant Hyacinth-Flowered or Improved Empress**, ha, 18". Tree-like, perhaps the finest of annual Candytuft; each branch terminating in a big spike of pure white flrs; very showy in beds and excellent for cutting. A distinct and beautiful garden annual. Pkt. 5c; 1/4 oz. 25c.
- Miniature Gem**, 4", Hyacinth Flowered. Very attractive white flowers—fine for the rockery.
- Little Prince**, 6". Spreading, fine miniature.
- Queen of Italy**, 9". Dwarf pink rock plant.
- Umbellata**, 1 ft. Very beautiful varieties of many rich colors; flrs borne in big umbels, grand display in beds or borders. **White, Lilac, Rose, Purple, Cardinal, Mxd.** Pkt. 5c; 1/4 oz. 25c.
- Umbellata, New Dwarf Sorts**, 9". Showy for beds.
- Complete Special Mixture**, above Candytuft.
- CANNA**, hhp, 3 ft. Crozy's finest mixed.

ANNUAL CALLIOPSIS

(Philadelphia Breast Pin)

Every plant will produce hundreds of the most showy, brilliantly colored flowers you've ever seen. Quick to come into bloom, Calliopsis is of easiest culture. Just sow the seeds where they are to bloom and thin plants 4-5" apart.

CALLIOPSIS TALL

- Coronata**, ha, 2 ft. Extra early, clear yellow.
- Tinctoria**, ha, 4 ft. Rich maroon, gold edge.
- Atrosanguinea**. Tall, blood red. Fine for adding that finishing touch to your bouquets.
- Complete Mixture**. Tall Bicolor Calliopsis.
- All Double Mixed**. 3 ft. No better strain of Double Flowering Calliopsis has yet been found. The 1-1 1/2" double and semi-double flowers are borne on long graceful stems in abundance from July till frost. Beautiful complete mixture of Colors. All Double.

CALLIOPSIS DWARF

- Crimson King**, ha, 9". Bushy, compact plants covered with rich crimson flowers.
- Dwarf Drummond**, 6" to 1 ft. Mixed.
- Golden Crown**. Award in A. A. Trials in '38. Improved rich yellow with deep maroon center.
- Dwarf Bicolor**, 6" to 1 ft. Dwarf Mixed.
- COMPLETE MIXTURE OF CALLIOPSIS**.

Annual Canterbury Bells

Campanula

- These beautiful annuals will bloom freely and you will admire the blue and white bells in your beds, or rockery. Sow early where it is to bloom.
- Fragilis, Blue Star of Bethlehem**, hp, 6". Fine blue bells with starlike white throat. July, Aug.
 - Medium Canterbury Bells**. ANNUAL. Now you can have Canterbury Bells in your garden the first year from seed. Distinctive and handsome in beds, a prize winner as a single specimen.
 - Finest Complete Mixture**, Campanula Medium.
 - Angelus Bell**. Like Liberty, but lovely deep rose.
 - Liberty Bell**. Large intense blue bells throughout the season.
 - Mission Bell**. A lovely clear pink. Fine.
 - Wedding Bell**. New exquisite pure white.
 - Speculum Grandiflora (Venus Looking Glass)**, ha, 1 ft. Fine for beds or vases; mixed.
- Complete Mixture of Campanulas**

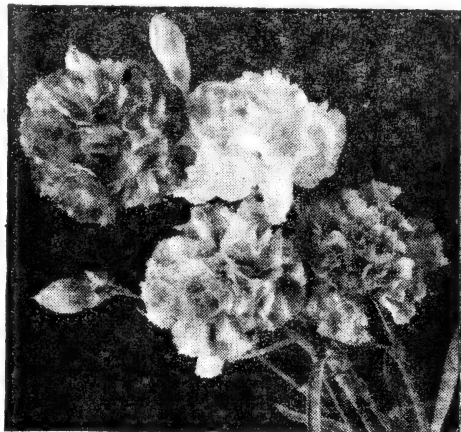

Carnation Chabaud Giant

CARNATIONS

That Bloom the First Season

Carnations, the King of Flowers, will bloom in your garden the very first year from seed if started early. Not only will the varieties listed below bloom in 6 months, but they are perfectly hardy and exceedingly prolific.

- CHABAUD GIANT, Everblooming**, hp, 18". Plants are vigorous, flowers are large and varied in color and continue over a long period. May be grown in beds or in conservatory. **Nero**, blood red; **Reine Rose**, flesh; **The Pearl**, rosy pink; **Sparkler**, ruby-red; **Legion of Honor**, salmon-rose; **Jeanne Dionis**, snow white; **Marie Chabaud**, sulphur; **Aurora**, deep coppery salmon; **Chabaud Mixed**.
- Collection Offer**—All seven varieties of **Chabaud Giant, Jumbo Packets** value 70c for only 55c.
- ENFANT DE NICE**, hp, 1 ft. A magnificent strain resulting from a cross between Chabaud's Giant and Perpetual. The plants are upright in habit, with long, strong stalks bearing flowers 3" in diam. Colors: **Red, Salmon, White, Complete Mixture**.
- CRENADIN**, hp, 2 ft. A fine garden Carnation, blooming first season; flrs. large, dbl and freely produced. **Bright Rose, Pure White, Vivid Scarlet, Soft Yellow**; separate or mixed.
- GIANT MALMAISON**, hp, 1 ft. Very large flrs; in finest colors; blooms first season; mixed colors.
- GIANT MARGUERITE IMPROVED**, hp, 1 ft. Largest full double flowers especially fine for cut flowers. Excellent for winter bloom in the greenhouse or window garden. We offer several delightful colors and a complete mixture of rich and varied colors. **Scarlet, Pink, Yellow, White** and **Complete Mixture**, many colors.

All Seeds: Pkt. 5c, 21 for \$1.00—Jumbo Pkt. 10c, 11 for \$1.00

Try our Hardy CARNATIONS, they will bloom freely the first season

CARYOPTERIS Mastacanthus hhp.

Just the thing to brighten your garden in Sept. with its colorful lavender or white dense flower clusters. Leaves are attractive and aromatic.



Celosia, Cristata Nana

CELOSIA

- Coxcomb or Chinese Wool Flower**
- Cristata, Coxcomb**, hha, 18". Huge broad combs in many showy colors, fine.
- Cristata Nana Dwarf**, hha, 1 ft. Fine low growing strain for bedding and borders. **Mixed**.
- Empress**, hha, 1 ft. Huge bright crimson combs, bronze foliage, beds; fine display till frost.
- Childsii, Chinese Wool Flower**, hha, 2 ft. Good beds. **Crimson, Pink, Rose, Yellow, Mixed**.
- Plumosa, Parrot's Feather (Pride of Castle Gould)**, hha, 2 ft. Big feathery plumes; beautiful; scarlet and orange mixed.
- Pyramidalis, Flame of Fire (Novelty)**. Fine dwarf type of fiery scarlet.
- C. Spicata**. Rose changing to silver. Slender spikes.
- Thompson's Magnifica**, 2 ft. Exhibition strain.

Golden Feather, Novelty, Dwarf 15". Identical with Fiery Feather except in color which is a dark golden yellow.
Celosia Fiery Feather, Dwarf, 15". Brilliant red.

Complete Mixture.

Bachelor's Button, Corn Flowers, Improved and Glorified Double Centaurea

A showy and valuable class of annuals of easy culture. Those described below bloom first season and are showy in the garden, and valuable for cutting. Flrs keep well.

C. CYANUS

(Corn Flower, or Blue Bottle)

Here is the familiar Bachelor's Button so improved that you will hardly recognize it. You'll delight in your walks bordered in one of the fine colors listed below.

Red Boy, 3 ft. Flowers of red bright and deep.
Black Boy, 3 ft. Deep glowing blackish maroon.

Blue Boy, 3 ft. Bright blue, fully double.

Pinkie, 3 ft. Delightful deep pink.

Jubilee Gem, 1 ft. Dwarf, compact, blue.

Other Colors: **White, Purple, Rose, Blue.**

Complete Mixture. Above fine varieties.

C. IMPERIALIS (Royal Sweet Sultan); 3 ft., ha.

Glorious in its display of giant flowers so soft and feathery, so delicate and light that they seem almost to float above the foliage. We offer for your selection the following charming colors: **Creamy Lavender, Soft White, Brilliant Rose, Complete Mixture.**

C. ODORATA, ha, 2 ft. Delightfully fragrant.

Mixed.

MISCELLANEOUS CENTAUREA

Americana, hha, 3 ft. In a class by itself. Largest, most showy of Centaureas, 5" across; fine cutting; July and August. **Blue and White.**

Moschata, Sweet Sultan, ha, 2 ft. Fine Mixture.

Complete Mixture of Centaurea, all varieties.

CENTRANTHUS Macrosiphon, ha, 2 ft. Rose.

COLLINSIA, ha, 1 ft. **Bicolor**, flr. large, upper lip white, lower lip rosy purple.

Salmon Beauty, 1 ft. Pure salmon rose, dainty.

WALLFLOWER Cheiranthus

C. Allioni, Golden Bedder. Golden yellow, sweet. **Allioni**, hb, 18". The brightest or orange-colored flrs, and very free-blooming; easily grown, and when sown in Spring will bloom from July until November. Flrs. in fine fragrant clusters; should be in every garden.

C. Kewensis, hhp, 2 ft. (The Winter Blooming Wallflower). Golden and purple violet, fragrant. **Linifolius**, hp, 9". Splendid for rocky or border; very floriferous, lilac, sweet-scented.

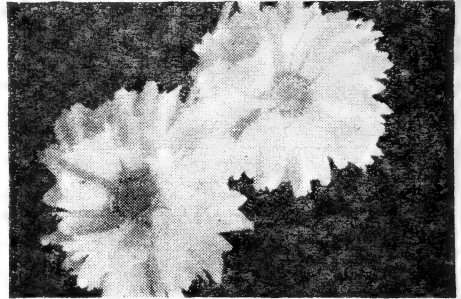

Coreopsis Double Sunburst

POT OF GOLD OR TICKSEED

Coreopsis

Coreopsis will furnish your home with bright golden flowers for 4 or 5 months because it begins to bloom in June and is covered with flowers until killed back by frost.

Double Sunburst. Brilliant golden yellow and more gorgeous because of the over-lapping petals of the large 3" flrs. Fine keeping qualities. 80% double. New and splendid.

Double New Gold. The flowers are large and fluffy rich golden yellow 100% double, fine.

Grandiflora Lanceolata, hp, 3 ft. Golden single.

Auriculata Superba, hp, 3 ft. Red banded yellow.

Grandiflora Double, hp, 2 ft. Golden double giants.

Mayfield Giant, hp, 2 ft. New, large yellow.



Bachelor Button—C. Cyanus, Jubilee Gem
Jubilee Gem, 12". Splendid dwarf variety, the plants are bushy and literally smothered with exquisite blue flowers. Decidedly best for beds.

All Seeds: Pkt. 5c, 21 for \$1.00—Jumbo Pkt. 10c, 11 for \$1.00

Annual CHRYSANTHEMUM



CHRYSANTHEMUM Korean Hybrids. (Single.)
Early flowering, blooms the first year from seed if started early. Magnificent color range. Pkt. 10c; Giant Pkt. 25c.

Painted Daisies—C. Carinatum

ha, 2½ ft. Cheerful flowers with their brilliant vari-colored rings. Plants are well branched and bear hundreds of flowers in late summer when few other things are in bloom.

Tricolor. Finest mixture Painted Daisies.
C. SEGETUM, ha, 2½ ft. Plants similar C. Carinatum, but produce more clear yellows.
(Mixture all single Chrysanthemums.)

DOUBLE ANNUAL CHRYSANTHEMUMS

Golden Crown, 5-6 ft., ha. Just imagine a six foot ball of glowing golden yellow, softened by the fully double texture of hundreds of 1½-2" flowers and you have a picture of Golden Crown in your garden.

Dwarf Golden Queen. Similar to golden Crown but grows only 2½-3 ft. high.

Mixture of All Double Chrysanthemums.
Complete Mixture single and double "Mums".



DOUBLE CLARKIA

Rocky Mountain Garland

One of the most beautiful and easily grown garden plants. Seedlings start readily, begin to bloom early and keep up the display for many weeks; showy in beds and fine for cutting. We offer only double varieties of **Clarkia Elegans**, as they are very much superior to the single-flowered. Sow in Spring or Fall and thin.

Elegans, ha, 2 ft. **Purple, Ruby red, White, Salmon pink, Scarlet**, separate or **Mixed**.

Albatross, 2 ft. Compact hardy, double white.

May Blossom. A marvelously lovely new double Clarkia. Choice deep rose in color.

La France, 18". The most attractive of Clarkias; flrs. silvery pink with lighter edge, very double.

Complete Mixture of Clarkia, pkt. 5c, ¼ oz. 15c.

SPIDER FLOWER

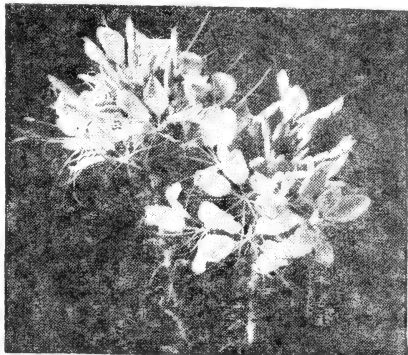

Cleome Pungens

The robust growing habit of this plant makes it successful anywhere, and its long stamens and feathery petals give it the delicate beauty of an Orchid. Does best in sandy soil. Colors: **Yellow, Purple, Bright rose, White, and Pink Queen**, Salmon pink. A. A. 1942. See Page 4.
Complete Mixture. Cleome, "Spider Flower".

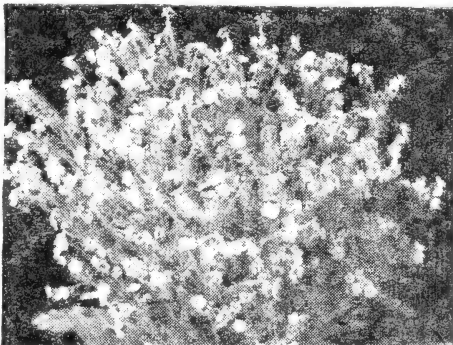

Cynoglossum FIRMAMENT

CHINESE FORGET-ME-NOT

Cynoglossum Amabile

CYNOCLOSSUM Amabile "Firmament", ha, 18" (Chinese Forget-Me-Not). A. A. 1939, this dwarf, bushy, free flowering plant deserves an important place in your garden. Its name comes appropriately from its sweet scented sky blue flowers. Pkt. 5c; Jumbo packet 10c.

Amabile Fairy Blue. Companion plant to Amabile Pink, a fine deep Cambridge blue.

Amabile Pink. In growth and appearance this resembles the blue, only the flrs are rich pink.

Linifolium, ha, 1 ft. Venus navel-wort, white.

Mixed. Complete mixture Chinese For-get-me-not.

CUPHAEA (Cigar Plant) hhp. 1 ft.

CUPHAEA Firefly. An outstanding, neat, dwarf, quick flowering, colorful plant for pots, window boxes or the rockery. The profusion of beautifully formed fiery cerise flowers begins to show 14 weeks from seed and presents a blaze of color throughout the season.

Platycentra. Scarlet, tipped black, cigar shape.
Complete Special Mixture of Cuphaea.

CUT-FLOWER GARDEN MIXTURE. Hardy annuals making a showy bed and yielding cut-flowers throughout the season. ¼ oz. 5c, oz. 15c.

COSMIDIUM, ha 2', golden flowers; orange zone.

GOLDEN YELLOW SWEET PEA

CROTALARIA, Refusa, hha, 2 ft. Great racemes of golden yellow and brown pea shaped flowers.

All Seeds: Pkt. 5c, 21 for \$1.00—Jumbo Pkt. 10c, 11 for \$1.00

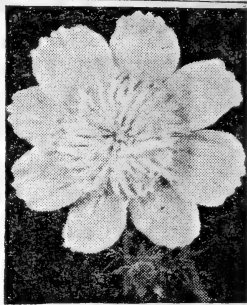
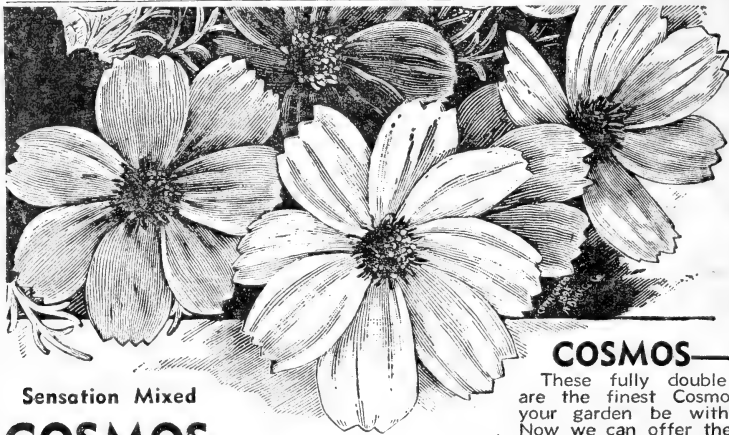

Cosmos, White Cloud

Sensation Mixed
COSMOS

So easily grown they seem to thrive on neglect, these fine annuals are one of the most useful of garden flowers. Just drop a bouquet of them into a vase and watch them arrange themselves or use them for a most effective background or tall border.

COSMOS SINGLE SENSATION

Extra early colossal 4"-6" flowers with broad heavy, fluted, overlapping petals. The largest of all Single Cosmos. Three fine varieties.

- Cardinal.** Rich, velvety crimson color.
- Pinkie.** Delicate and delightful pink.
- Purity.** Snowy, ocean breaker white.
- Mixed.** Complete Mixture Cosmos Sensation.

COSMEA HYBRIDS, Earliest Large Flowered. hha, 3 ft. Blooms freely from June until frost if planted early. Fine Mixture.

Mammoth Late Hybrids, 5 ft. Giant flowers borne on strong stems, and in bloom until the first killing frost. **White, pink, crimson or Mixed.** Complete Mixture of all types of Cosmos.

COSMOS—GIANT DOUBLE

These fully double fluted or crested flowers are the finest Cosmos yet developed. Don't let your garden be without this grand cut flower. Now we can offer these fine colors: (65% dble). **Peerless White Cloud.** Giant flowers 4-5" in diam. Beautiful soft velvety white color.

- Peerless Pink Lady.** Most delicate salmon pink.
- Extra Double Peerless Sensation Mixed.** White, pink, crimson and shades all included in this.
- Extra Early Double Crested (Anemone Flowered).** Not quite as large but with greater percentage of doubles than above varieties. Colors: light crimson, peach, pink, white, and mixed.

KLONDYKE COSMOS

- Yellow Klondyke,** 6 ft., late, golden yellow.
- Orange Flare Klondyke,** 2 ft. Beautiful, vivid orange flowers, long graceful stems, blooms in four months from seed. Light feathery foliage.
- Yellow Flare Klondyke,** 3 ft. A.A.1942. Dainty yet rich and compelling in its golden butter yellow color. Long wiry stems for cutting.
- Double Orange Ruffles Klondyke,** flowers are deep orange with an extra row of semi-double ruffled petals. New and dainty.

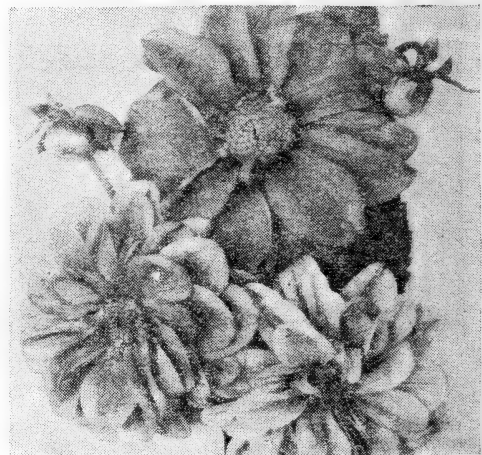

DAHLIAS—From Seeds

These are as easily grown from seeds as Zinnias. Seeds germinate promptly, grow freely and, like Zinnias, begin to show buds in a few weeks. The plants like a rich soil and sunny situation and bloom freely from early summer till frost. Properly cared for they will do service for years. The flrs are of many rich and varied colors. We offer seeds of best quality. Treat as Zinnias.

Cold Medal. These seeds are saved from splendid strains of named double varieties and will afford the finest results. We offer them with entire confidence. All the fine colors in mixture.

Single-flowered Finest Mixed. Excellent large single flowers. Nice for cutting.

Cactus-flowered. Seed saved from the finest exhibition varieties of true double Cactus form. Many rich colors in mixture.

Coltuss Hybrids. 1 ft. A new form of the dwarf single type which will bloom in 4 months after planting. Best for your beds or borders.

Orchid-flowering. Delightful curled and twisted petals give this variety an Orchid look.

Unwin's Ideal Bedding. Dwarf Hybrids yielding graceful double and semi-double flowers in great variety of colors. Sow indoors in March and they will be in bloom by the end of June. Ideal for beds or borders, fine for cutting.

Zulu Strain. Flowers of crimson shades mixed.

Double-flowered. Seeds chosen from finest double varieties, including Exhibition type. A fine mixture, sure to give some of your finest Dahlias. Complete Mixture of the finest Dahlias.

- DAHIA GOLD MEDAL HYBRIDS**
- CREPIS, (Hawksbeard),** ha, 1 ft. 2 in. Dandelion like flowers on long stems, mixed colors.
- DIASCIA Barberae,** hha, 9 in. Bright rose flrs.
- DIDISCUS Coeruleus, (Blue Lace Flower),** hha, 15".
- EMMENANTHE Pendulifolia (whispering Bells).**
- ERYSIMUM Perofskianum,** ha, 15 in. Purple, early.
- EUPHORBIA Heterophylla,** ha, 2 ft. (Mexican Fire Plant). Brilliant by reason of the upper foliage being blotched bright red. One of the finest.
- SNOW ON THE MOUNTAIN, E. Variegata,** ha, 2 ft. Snowy white bracts atop the mountain of green gives a striking effect for your tall border.

All Seeds: Pkt. 5c, 21 for \$1.00—Jumbo Pkt. 10c, 11 for \$1.00

TRUMPET FLOWER — *Datura*

Easily-grown garden flrs; large trumpet-shaped, mostly sweet-scented and quite showy. They bloom freely during Summer and are always attractive.

Fastuosa, hhp, 3 ft. The most fragrant *Datura* with long, double 6" flowers. Fine for beds or pots. Blooms over a long period.

Wrightii (Angel's Trumpet) 2 ft. Long, sweet-scented lavender white flowers.

Double White, 40". Fully double, pure white flowers, 6" in length. A real specimen.

Cornucopiae, 40". A selection from *Fastuosa* of lovely soft violet color.

Golden Trumpet Flower (Chlorantha). Trumpets of most intense doubleness, trumpet within trumpet. Color range from soft cream thru primrose to deep buff yellow.

Stramonium (Jimson Weed), 4 ft. Common white flower, prickly seed pods. Leaves in great demand for use in asthmatic medicine, write for details. Pkt. 5c, oz. 50c, lb. \$5.00.

Complete Mixture. *Datura* or Trumpet Flower.

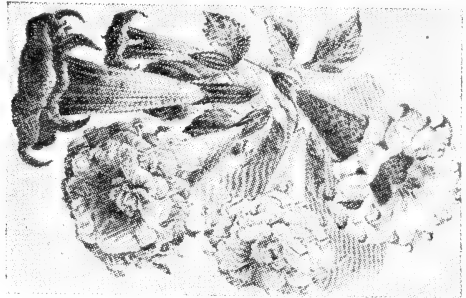

Datura

GIANT ORIENTAL PINKS

Dianthus Heddewigii

Hb, 1 ft. These are magnificent Pinks that bloom freely and continuously the first season. The flrs are large and showy, single and double, and come in wonderful variety of bright beautiful colors. They are among our finest garden flrs.

DOUBLE-FLOWERED VARIETIES

Diadem Pink. Fine double, very large, variegated.

Fireball. Rich glowing scarlet, double, large.

Mourning Cloak. Large double flrs, dark red edged white.

Midnight, 12". Color of this giant double is sinister dark, deep, glowing red.

FRILLED AND LACINIATED DOUBLES

Lucifer. Large double intense orange scarlet.

Rosalind. Delicate flesh changing to rose, double.

Salmon King. Large, handsome double flrs on stems 8" long; attractive bright salmon-rose.

Snowball. Flrs extra large, double, pure white.

Complete Mixture of Double Varieties.

GIANT SINGLE PINKS

Highland Hybrids. Choice bedding plants, 2" flrs are abundant and deliciously scented. New.

Nobilis. Large, rich colors: white to crimson.

Atrococcineus pl., 18". Intense velvety crimson.

Sweet Wivelsfield, ha, 18". Few plants can be compared with this wealth of color and length of blooming season; a cross between Allwoodi and Sweet William. Flrs sweet-scented and large in fine colors. Long-blooming.

Single Mixed. All single *D. Heddewigii*.

Complete Mixture of single and double.

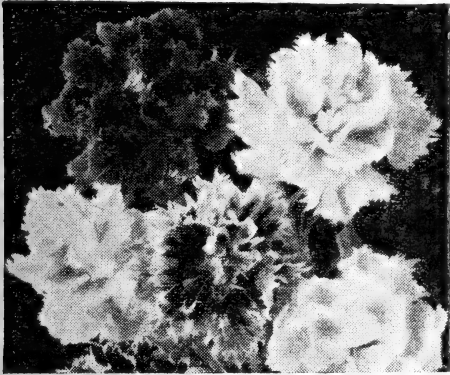

From *Dianthus Heddewigii* Mixed

African Daisy—*Dimorphotheca*

(**Star of the Veldt**)

One of the most delightful annuals for your borders of medium height, the compact African Daisy bears literally hundreds of flowers at one time. As the sun comes up in the morning they open and smile up at you. They like a warm sunny location.

Salmon Beauty, (*Aurantiaca*). Delightful, deep salmon pink flowers are carried well above the foliage on sturdy stems. A ball of color.

Golden West (*Aurantiaca*). Shining gold.

Ecklonis, 2 ft. New and beautiful; flrs 3" across, white with deep blue disc; all season.

New Hybrids, 1 ft. The new and beautiful African Daisy; flrs large, varying in color from the purest white to orange and rich salmon shades.

DIMORPHOTHECA Spectabilis, hhp. Splendid for hot, dry location. The 12" stems bear lovely daisy-like 2" deep pink blossoms with contrasting shining black center. **Extra Special.** Packet 10c. Novelty Packet 25c.

GLISTENING WHITE. Dwarf plant with extremely large 3 1/2" glossy pure white petals surrounding a shiny black center. Outstanding in the garden. Plant in front of *Spectabilis*. Packet 10c; Novelty Packet 25c.

DOUBLE HYBRIDS MIXED. Now you can have this double flowering African Daisy with flrs which last twice as long and withstand the summer heat. Color range: deep salmon orange to white in fine mixture. 65% double. Pkt. 10c; Giant Novelty Packet 25c.

ALL THREE: One 10c packet each of the finest African Daisies listed in this box for 25c.



Dimorphotheca Spectabilis

Special Mixed from Named Varieties. Best.

All Seeds: Pkt. 5c, 21 for \$1.00—Jumbo Pkt. 10c, 11 for \$1.00

For a glorious display in your garden try **DATURA**

CALIFORNIA POPPIES

Eschscholtzia Californica

Most easily grown, beautiful and showy of garden annuals. Everblooming, blooms from early summer until frost. Plants are a foot high with finely-cut silvery foliage. Rich colors.

FRILLED AND FLUTED

Large single flowers so frilled and fluted that they give a double appearance. We offer the following: **Ballet Girl**, carmine purple; **Rosea**, rose pink; **Purple Glow**; **Scarlet Beauty**; and **Complete Mixture**, frilled and fluted.

SINGLE FLOWERING

Large single flowers, many having a striking contrast in color of inside and outside of petals. **Aurantiaca**, (Original California Poppy); yellow, rich and bright. **Carmine King**, Cream White, **Manderine**, inside orange, outside scarlet. **Mikado**, orange crimson, **Rosy Queen**, **Vesuvius**, Wallflower red. **Complete Brilliant Mixture**.

DWARF ERECT VARIETIES

Plants of neat erect habit, 1 ft. high. **The Geisha**, bright gold inside, crimson outside. **Tango**, bronzy red, overlaid terra cotta.

Splendid Prize Mixture. Rich colors in excellent mixture; single, double, fringed, 500 s. 5c; 1/4 oz. 15c.

Ramona, 1 ft. Glittering, copper-gold with pink shadings, deeply frilled; appears double; beautiful.

Ramona, Hybrids. Finest mixed, a good bright mixture.



DOUBLE-FLOWERED

Alba. Creamy white; rare, beautiful; choice. **Carmine Queen**. Beautiful; vivid deep crimson. **Enchantress Pink**. Lovely bright tyrian rose. **Golden Glory**. Golden yellow orange center. **Rosea**. Brilliant rose; one of the best, large flrs. **Special Double and Semi-Double Mixed**.

The Dazzling Blanket Flower

Gaillardia Annual and Perennial

If your garden does not already contain these fine plants be sure to sow some this year. They start readily from seed and require little attention. Their long stiff stems topped by large and beautifully bright flowers make them ideal for indoor decoration, and their long blooming season makes them fine for beds or borders.

PERENNIAL BLANKET FLOWER
Gaillardia Grandiflora (Perennial Blanket Flower). Hardy perennials blooming first year from seed.
Burgundy. Lovely wine-red. Popular.
Dazzler. Pure golden with red center.

Goblin, 12". The first really dwarf compact variety, especially suited for the rockery. Large showy yellow bordered deep red flrs.
Portola Hybrids. Varied rich shades.
Gaillardia Monarch Strains. Exquisite mixed, fine large flrs, good color range. The best mixture.

Complete Mixture Grandiflora varieties.

ANNUAL BLANKET FLOWER

Gaillardia Picta (Blanket Flower). ha. True annuals blooming first year from seed.
Indian Chief, ha, 1 ft. Everblooming, large broad rayed flrs, sparkling bronzy-red on long stems.
Picta, Complete Mixture, ha, 1 ft. Including many fine colors.

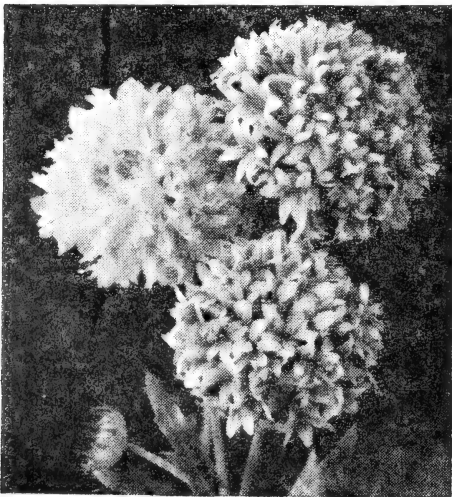

Gaillardia Lorenziana, fl. pl.

GIANT DOUBLE BLANKET FLOWER

Lorenziana, fl. pl., ha, 18". Large double flrs in many colors; white to deep red and variegated. A grand assortment of attractive double flowers.

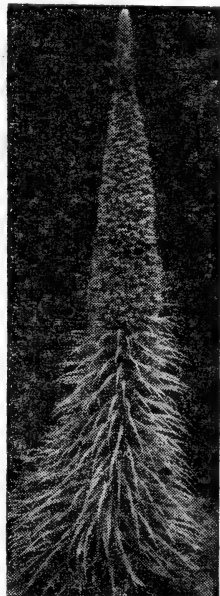

Tower of Jewels

ECHIUM

ECHIUM (Vipers Bugloss). A genus of plants particularly adapted to poor soil and a sunny dry situation. If soil is too rich, plants will grow luxuriantly at expense of flowers.

Roseum, Tower of Jewels, 6 ft. Robust grower of pyramidal form, bright rose flowers; new, rare.
Blue Bedder, 1 ft. Dwarf sturdy plant with rich blue flowers.
Plantagineum, ha, 2 ft. Rose turning purple.
FELICIA Bergeriana (Kingfisher Daisy), ha, 4 in. Turfy plants; flrs daisy-like, an inch across; a lovely shade of blue. Fine for rockery.

All Seeds: Pkt. 5c, 21 for \$1.00—Jumbo Pkt. 10c, 11 for \$1.00



GIANT TRANSVAAL DAISY

GERBERA Adnet's Giant, Transvaal Daisy, hhp. 15". Fine pot plants, blooming for weeks, flrs Aster-like on long stems; fine for cutting; good border plant South. Colors rich and range from white to orange and through flesh to crimson. Mixed. Seed start in 10 to 15 days.

GERBERA Hybrids (Transvaal or Barberton Daisy), hhp. Long petaled daisy-like flowers in colors from pale amber to ruby red. Fine for cutting or for winter pot plant. **Pkt 5c; Jumbo pkt. 10c.**

GAURA Lindheimeri, ha, 3 ft. A pretty border plant with graceful sprays of rosy white flrs.



Cilia Capitata

CILIA
Capitata (Blue Thimble Flower), 30". Rich sky blue flrs all summer.

Micrantha (Fairy Stars), ha 6". Plants spread out and are covered with vivid rose flrs. Beautiful and rare; fine for pots.

CILIA Tricolor (Birds-eyes), ha, 12". Delightful variegated flowers of blue white and gold make a carpet fit for a king.

GAZANIA

Splendens Hybrida Grandiflora, hhp. Showy Daisy like orange flrs 2-3" across, with black and white basal markings. Plants grow as high as 2 1/2 ft. Flowers close in the evening exposing the silken texture of the leaves.



Farewell to Spring— GODETIA

There are no flowers more attractive than those of Godetia. They bloom profusely and become glorious sheets of satiny color. Sow early in rows 6" apart and thin out. Likes cool weather.

DOUBLE-FLOWERED GODETIA

Carminea Improved, fl. pl., 15". Double rose with crimson spots; beautiful as an Azalia.

Rosy Morn, 2 ft. Beautiful coral pink, superb dbl. flowers.

Rich Pink, 18". Tall large flowered deep pink.

Sybil Sherwood, 15". Bright salmon pink flowers.

Sweetheart, 15". Plants branching, covered with fine exquisite shell pink flrs. Like a fine Azalia.

Complete Special Mixture. Double sorts.

SINGLE-FLOWERED GODETIA

White Swan, 15". Satiny-white; exquisite.

Kelvedon Glory. Deep glowing salmon orange.

Ruby (Dwf. Compact), 12". Deep ruby red.

Complete Special Mixture, single varieties.

Complete Mixture, single and double.

GOSSYPIUM Herbaceum, hha, 3 ft. Cotton, white.

HEBENESTREITIA COMOSA, innumerable fragrant, white flowers with orange scarlet blotches.

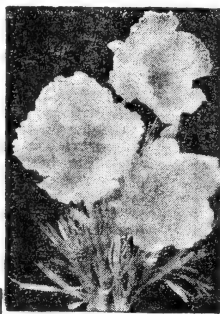

Mexican Tulip Poppy

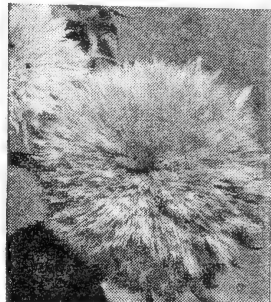

Helianthus Sun Gold

HELIANTHUS Sunflower

Flowers are large, mostly shades of yellow, produced freely even in dry weather.

Giganteus, 10 ft. Single, Russian, huge golden.

Maroon Prince, 4 ft. Single. Best red.

Sungold, (New). Large flowers of rich golden yellow freely borne, come 100% double.

Tall Chrysanthemum-flowered, 8 ft. Huge double, golden yellow, lacinated petals, 60% double.

Dwarf Chrysanthemum-flowered (new), 4 ft. 100% double. Large lacinated petals.

Large-flowered mixed.

Excelsior Hybrids, 5 ft. Pretty bronze, brown and red shades with zone.

Liliput Double, 3 ft. Small deep golden yellow.

Small-flowered mixed.

HELIOPHILA Linearifolia, hha, 1 ft. Cape Stock, from South Africa; rare; flrs bright blue

HELIOPSIS, Lemoine's Giant, hp, 3 ft. An improved strain; dble flrs, twice the size of the older sort, and of a brilliant golden yellow.

IPOMOEA. Morning Glory, Pgs. 14 and 61.

JACOBAEA. Tall single lavender.

Summer Cypress or Fire Plant

KOCHIA Childsii, ha, 3 ft. Fresh green foliage.

Trichophylla, ha, 2 ft. Foliage green, turning fiery red in Autumn. Fine summer hedge.

Sweet Rocket

HESPERIS Matronalis, hp, 3 ft. Sometimes known as Dame's Violet. Terminal clusters of large Phlox-like, deliciously scented flowers throughout Summer. A lovely easily grown perennial that should be in every garden. We offer: **White, Red, Complete Mixture.**



HETEROPAPPUS Hispidus (Blue Daisy), hha, 2 ft. Aster-like blooms of silvery lavender with beautiful contrasting golden center.

HIBISCUS Coccineus, hhp, 5 ft. Semi-aquatic; very large showy scarlet flrs 6" across.

Mallow Marvels, hp, 3 ft. Attractive foliage, flrs large and showy with broad petals; from white to crimson. **Red**, bright red; **Pink**, good substance, **Rose Pink; Crimson Eye**, white with red eye. **Complete Mixture.**

Manihot Sunset, hhp, 6 ft. Splendid; flrs 6" across; yellow with showy crimson center.

Trionum Grandiflorum, ha, 3 ft. Flower-of-an-hour.

HUNNEMANNIA, Fumerifolia, Mexican Tulip Poppy, hp, 2 ft. Bright yellow, flrs 3" across, constantly in bloom; wonderful for cutting.

Sunkite, hhp, 18". New, semi-double, yellow.

LARKSPUR. Annual Delphinium. Page 11.

LAVATERA Trimestris Splendens, ha, 3 ft. Impoverished tree mallows; flowers large, fine for beds or borders. Colors: **Rose, White, or Mixed.**

All Seeds: Pkt. 5c, 21 for \$1.00—Jumbo Pkt. 10c, 11 for \$1.00

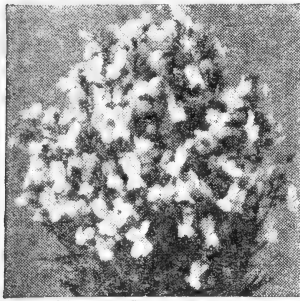

Linaria Fairy Bouquet

LYCHNIS

(Maltese or Jerusalem Cross)
LYCHNIS Alpina, hp, 6". Flrs brilliant rose, in clusters; a splendid rock plant.
L. Chalcedonica, hp, 2 ft. Showy flrs in big heads; very desirable border plant, native of Jerusalem. **Scarlet**, a rich glowing scarlet, one of the few plants which is definitely red. **Alba**, pure shining white.
Salmon Queen, dainty shade of salmon pink.
Haageana Hybrids Mixed.

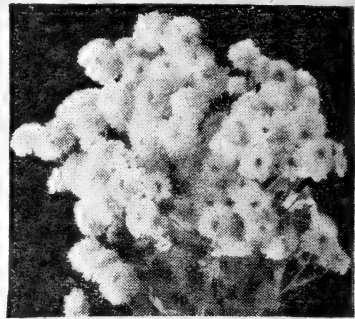

Matricaria Capensis

MINIATURE SNAPDRAGON or TOAD FLAX

LINARIA, ha.
Alpina, 4". Beautiful creeping plant bearing freely all summer. Purple, orange, and rose mixed. Fine cover for rockery or wall or garden.
L. Moroccana, ha, 12". Begins to bloom in 8 weeks from seed. Plants, compact and prolific.
Fairy Bouquet. Rich fairy shades, most attractive.
Fairy Bridesmaid. Dainty lemon yellow flowers.
Diadem. Bright violet, pure white eye. Large.
Alba Pearl. Snowy pure white.
Ruby King. Rich and bright ruby red.
Mixture. Complete mixture of *L. Moroccana*.
Canon J. Went, hp, 3 ft. Long spikes of flesh-pink flowers. Fine for beds or cutting.
Cymbalaria, hp, 6". A charming trailing plant with graceful light green foliage in long drooping sprays; does well in sun or shade, and is covered with small lilac flrs; fine for rockery, hanging baskets. Fine mixture of colors.
Excelsior Hybrids, ha, 1 ft. An effective mixture of many fine new hybrids. Good for cutting.
Mixture. Complete mixture of *Linaria*.
LEPTOSYNE Maritima, ha, 2 ft. Large golden flrs.
Double Golden Rosette. Brilliant golden double.
Shillmanii, 18". Early Daisy-like flrs, golden.
Mixed. Complete Mixture of *Leptosyne*.
SLENDER FLOWER, LEPTOSIPHON, ha, 6".
Aureus. Dwarf plants covered with golden flrs.
Densiflorus. Prolific, blue, white or mixed.
French Hybrids. Many colors for rockery.

FLAX, Linum →

1. GRANDIFLORUM, ha, 1 ft. Elegant for beds or rock gardens. Plants bloom in your garden the entire season.
Rubrum. Rich scarlet.
Ceruleum. Bright blue.
2. FERENNE (Sibericum)
Fairy Flax. Always in bloom; graceful and beautiful. Colors: blue, white or mixed.



FAIRY WINGS, LOBELIA

1. ERINUS. Dainty little Fairy like plants; just the thing for making a tiny strip of blue by your walkway or around your beds.
Blue Crown, 4". Clear deep blue flowers.
Blue Stone, 4". This compact little plant is the very best bedding Lobelia. It has small irregular shaped flowers of bright clear blue, with no eye.
Crystal Palace Compacta, 6". Intense dark blue, with dark foliage, giving a pleasing effect.
Cambridge Blue. Light Fairy blue, green foliage.
Complete Special Mixture of *Erinus* varieties.
2. PENDULA. For hanging baskets. Trailing.
Angelonia White. Pure snow white, for baskets.
Prima Donna Red. Myriads of wine colored flrs.
Sapphire Blue. Intense azure blue, white eye.
Complete Mixture of *Pendulous* sorts.
Mixture of All *Lobelia*. Special Blend.

MATRICARIA, Feverfew

This hardy annual is readily grown from seeds; the plants becoming masses of lovely flowers during summer. Every flower garden should have a bed of these showy handsome annuals.
Capensis fl. pl., 2 ft. Masses of pure white flrs; perfectly double; showy; fine for cutting.
Golden Ball, 8 in. Flowers double, in masses; rich golden yellow; excellent for beds; beautiful.
Silver Ball, like Golden Ball, but white flowers.
Complete Special Mixture of *Matricaria*.

SENSITIVE PLANT

Mimosa Pudica

Hha, 2 ft. Pretty pinnate, fern-like leaves that react to your touch by folding themselves and drooping. The prostrate spreading plant bears delightfully dainty pink airy flrs.



MACHAERANTHERA Tanacetifolia (Tahoka Daisy), 1 ft. Lovely, free-flowering annual. Aster-like blue flowers.
MARIGOLDS. See pages 3, 4, 5, 12, 13.

UNICORN PLANT or DEVIL'S CLAWS

MARTYNIA, hha, 18". Easily grown, vigorous, prostrate plants. Flrs showy in term. racemes.
Fragrans. Flrs reddish-purple with crimson throat.
Proscidea, (Devil's Claws). White yellow, violet.
Mixed. Complete mixture of *Martynia*.
MALOPE Grandiflora, ha, 3 ft. Hollyhock-like, blooms all summer for beds or borders. **Mixed**.
MALLOW, Malva Moschata, hp, 2 ft. Large clusters of fragrant rose and white flowers, cut leaved foliage. Blooms first season.

EVENING SCENTED STOCK

MATTHIOLA Bicornis, ha, 18". This little plant will perfume your whole garden with its delicious fragrance, and its profusion of small lilac flowers. Graceful and delicate in texture.

ANNUAL LUPINES

Hartwegi, 2 ft. Showy free and long-blooming sweet-scented flrs in big racemes. **Mixed**.
New King, ha, 4 ft. Giant spiral clusters of large flowers; fine display of **Mixed** colors.
Texas Blue Bonnet, 1 ft. Native of Texas, where it forms a sheet of bright sky blue.
Mixture. Complete special mixture of *Lupinus*.

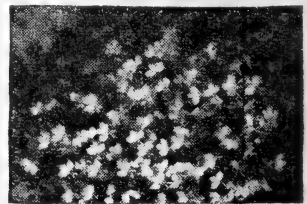

LOBELIA, Blue Stone (Fairy Wings).

All Seeds: Pkt. 5c, 21 for \$1.00—Jumbo Pkt. 10c, 11 for \$1.00

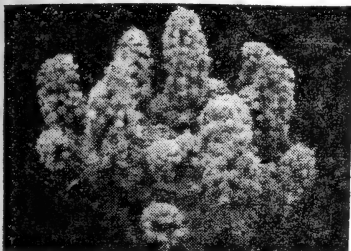

Mignonette Common Sweet Scented PEACHES AND CREAM or MIGNONETTE
Reseda Odorata, ha.



Monkey Flower,
Tigrinus

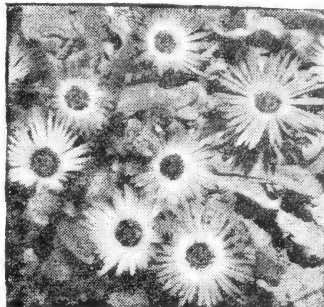

Ice Plant, Mesembrianthemum

This delightful flower will make your mouth water with its delicious fragrance of "Peaches and Cream." A fine, easily grown, beautifully airy flower for beds or cutting.

Bismarck, 1 ft. Considered one of the best, an improved Matchet; robust, compact, with huge spikes of richly scented red bloom; for pots or beds.

Common, Sweet-scented. The original sort bearing masses of small terminal racemes; flrs having the richest perfume and also fine for bees. Why not have a patch of this for producing honey? Pkt. 5c, 1 oz. 10c.

Giant Pyramidal, 18". Large spikes of red flowers.
Matchet, 15". This is the best of Mignonettes; plants strong, compact, very free-blooming. Rosy red, golden yellow, pearl white, Separate or Mixed.

Complete Mixture, all fine varieties of Mignonette.

MONKEY FLOWER—Mimulus

The following Mimulus are valuable, some hardy and suitable for beds while others are desirable as pot plants for their bright and beautiful flrs, abundantly and almost perpetually produced. They like sandy soil and partial shade.

Tigrinus, 12". Single mixed, tigered and spotted.
Queen's Prize, hhp, 6". Very large flrs richly spotted, free-blooming; pot plant, likes sand.

Complete Special Mixture of Mimulus.



For-Get-Me-Not, Royal Blue

← FOUR-O-CLOCK

MIRABILIS, hhp, 2 ft.

A beautiful tuberous rooted flower, the plants branching and literally covered every evening and morning with brightly colored flowers. Flowers open about 4 p. m. Hardy south needs protection North. Sun-loving.



TALL Four-O-Clock. Makes a beautiful bed or border, blooms continuously all season. Colors: **Crimson, Yellow, White, Rose or Mixed.**

American Beauty Rose. Beautiful branching plants bear brilliant "American Beauty Rose" colored flowers.

Complete Special Mixture of Mirabilis.
ICE PLANT or FIG MARGOLD
Mesembrianthemum

Crystallinum, Ice Plant, ha, 8". Stems are covered with icicle-like protuberances which flash in the sun. A fitting setting for the dainty white flowers borne so profusely. Thrives in the rocky or any well drained bed.

Tricolor, Dew Plant, hha, 6". Pretty flowers of rose and white, likes sun and sand.

Mixed. Mesembrianthemum.

MYOSOTIS, Forget-Me-Not

These are modest but very beautiful flrs for a moist, shady place, and are easily started from seeds. Flrs in clusters; continuously in bloom.

Alpestris Blue Eyes, hb, 1 ft. Early, hardy and floriferous; lovely bright blue with white eye.

Alpestris Rosea. Fine pink.

Alpestris Carmine King. Bright rosy carmine.

Alpestris Stricta Grandiflora, Royal Blue, hb, 12". Flowers beautiful deep royal blue color, plant compact and pillar-like. One of the finest.

Blue Bird, (Oblongata Perfecta) 12". Fine deep blue. The best Myosotis for rock gardens.

Victoria, 9". Compact plants in three shades: **Heavenly Blue, Snow Queen, Rose Delight, and good mixture.** Lovely, desirable.

Palustris Semperflorens, True Marsh For-Get-Me-Not. Bright blue, blooms all summer. 12".

Complete Special Mixture of Myosotis.

NASTURTIUM, see page 15.

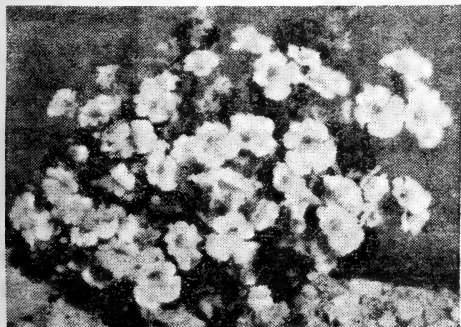

Nemesia, Dwarf Strumosa.

NEMESIA, hha

A close planting of these pretty gems will make a mosaic of jewels in your border or bed. They are also fine for greenhouse or window culture.

Little Gems, hha, 1 ft. Flowers small, but produced in such profusion that they completely blanket the plant. **Blue, White, Brilliant red, Orange,** separate or in complete mixture.

Giant Strumosa. Large flowered. hha, 1 ft. Flowers larger making this type better as a specimen plant. **Rose, red, or Mixture.**

Dwarf Strumosa, Nana Compacta, hha, 8". Best for bedding, rivals Phlox in showy magnificence.

Complete Special Mixture of all types Nemesia.

CHILIAN BELL-FLOWER

NOLANA Atriplicifolia, ha, 10". Flowers large Petunia-like, lavender blue with yellow throat.

Blue Ensign, Lanceolata. Ultramarine blue, with contrasting white center. Striking.

All Seeds: Pkt. 5c, 21 for \$1.00—Jumbo Pkt. 10c, 11 for \$1.00



BABY BLUE EYES

Nemophila, ha, 6"

Very beautiful dwarf annuals, each plant stooling out and forming a clump; covered with pretty cup-shaped flowers about an inch across. Seeds sown in very early spring will produce a profusion of flowers over a long period. Sown in Autumn the plants bloom early in Spring and are wonderfully showy in a bed. Splendid for semi-shaded spot, ground cover for bulb bed, border or rockery. *Atamaria*, *Holborn Blue Bell*, ha, 6". Makes a beautiful bed; sow either in Fall or Spring and thin to 4" apart; dark blue.

Insignis Marginata Blue. Wide open blue.
Insignis Marginata Alba. Pure white.
Complete Special Mixture of Nemophila.

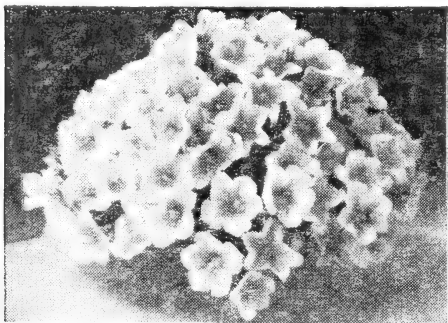

Nierembergia Hippomanica

DWARF CUP FLOWER

NIEREMBERGIA Coerulea (Hippomanica)

Purple Robe, ha, 6" (Cup Flower). Just imagine a row of compact, regular plants so full of hundreds of sparkling deep lavender flowers that you can't see the foliage; and you see that border to be along your walk of *Nierembergia "Purple Robe"*. The finest new bedding plant of a decade. See our front cover for color picture.

N. *Hippomanica*, 4". A little dwarfier and of lighter lavender blue color. Blooms in about 15 weeks from sowing and is in continuous flower until frost. Flowers 1 1/4" diam. center of yellow.



Nigella

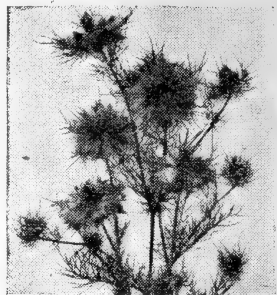

Nigella Miss Jekyll
(Love-in-a-Mist)

LOVE IN A MIST

Nigella, ha.

N. *Damascena* "Miss Jekyll," ha, 18". One of the finest blue cut flowers. Its color is rich distinct blue in contrast with the delicate green involucre which veils the petals. This flower is delightfully different. **Blue, white or Complete Mixture.**

Hispanica, (*Dragonfly*), 15-18". Rich dark blue.

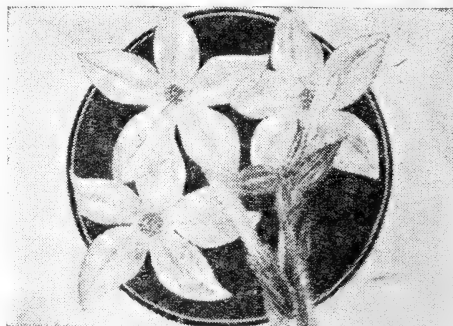

Nicotiana

NICOTIANA, hha

Flowering Tobacco

Affinis, 32". Pure white, tuberosc scented blooms are produced abundantly on bushy plants.

Affinis Hybrida Grandiflora, 18". Rose, red, crimson, and creamy white are some of the colors included in this fine large flowering deliciously fragrant hybrid mixture.

Crimson Bedder, 15". Dwarf new bedding annual. Plants are well branched and compact and are covered with rich crimson bloom.

Glaucia. A stately plant growing to 20 ft. in warm regions. Blue green foliage, bright yellow flowers. Easily grown. Greenhouse North.

Sanderae Hybrida, 2 ft. Many fine colors mixed.

Sanderae, *Pink Shades*. A selection from S. Hyb.

Suaevolens, 18" Flowers in great white panicles.

Complete Special Mixture. All varieties *Nicotiana*.

EVENING SCENTED PRIMROSE

Oenothera

Perfumes the evening air with its delightful odor. Bright, attractive and easily grown.

Fraseri, 12". Deep yellow flowers borne in great profusion. Delightfully sweet.

Lamarckiana (**True Evening Scented Primrose**), 3 ft., hb. Large bright yellow flowers.

Macrocarpa (*Missouriensis*), 12", ha. Soft light yellow. Best in dry sandy soil.

Complete special mixture. *Oenothera*.

All Seeds: Pkt. 5c, 21 for \$1.00—Jumbo Pkt. 10c, 11 for \$1.00

ICELAND POPPIES (Papaver Nudicaule)

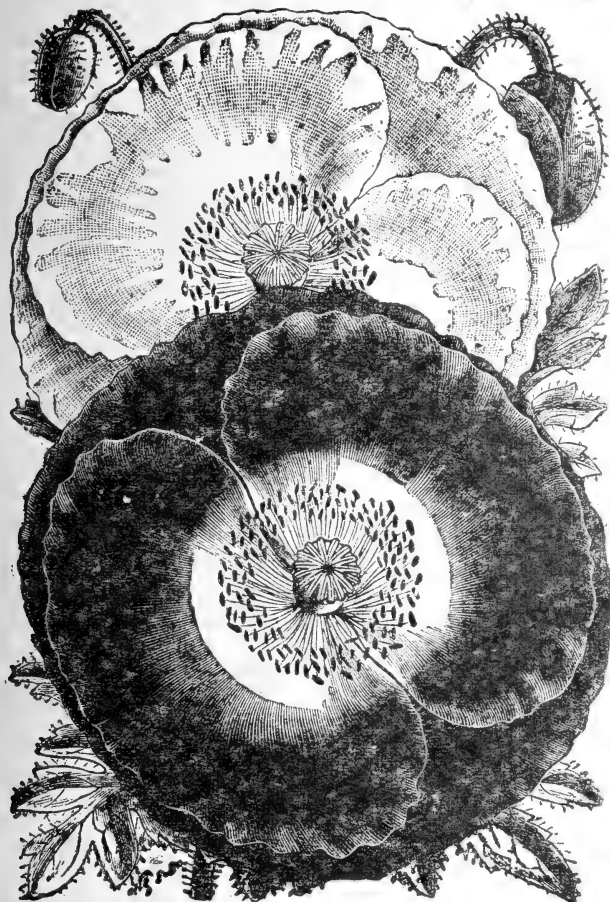

Poppy Imperial Jewels

These are old fashioned flowers that Mother used to grow, but how showy and beautiful they are. The improved strains we offer are giants in size and will be the brightest thing in your garden. Sow in Spring or Fall. Hardy perennials that bloom the first season and last for years.

Imperial Jewels. Outstanding, new and regally splendid is this Iceland Poppy mixture. It contains a marvelous range of colors of light to deep and pastel pink shades and the most glorious scarlets and reds. Long stems, huge beautifully frilled and fluted flowers. Our finest mixture.

New Pastel Tints represent years of careful breeding for size and color tones. A complete color range that is harmoniously balanced. Pastel Tints includes a blend of soft shades: pinks, salmon pinks, orange, golden, lemon and some white are all there. All daintily ruffled and frilled.

Fakenham Hybrids., 18". Finest of all Iceland Poppies; giant flowers on long stems come in wonderful range of colors. Bloom continuously from May until frost if kept from seeding.

New Sunbeam, 18". Giant showy flowers, strong stems, fragrant, mixed colors.

El Monte. Enormous, tangerine orange. **Gartref Strain.** Art shades, picotee.

Dark Edged. Pink with picotee edge.

Emperor. Finest orange Poppy.

Empress. Shades of salmon, rose and pink. Companion to Emperor.

Red Cardinal. The first red in the Iceland class. Long stemmed giant flowers of brilliant cardinal red.

White Emperor. Pure white giant.

Golden Wings. Pure golden yellow.

Complete Mixture single varieties.

ANNUAL SINGLE FLOWERING

FLANDERS FIELD, ha, 15". True dwarf orange scarlet with striking black cross in its center. Self sows.

SINGLE SHIRLEY

Picotee. Giant white, edged scarlet.

GIANT DOUBLE ANNUAL POPPIES

DOUBLE SHIRLEY Begonia Flowered, ha, 12" Fully double, frilled fls like Begonias. Lovely mixture of pink, rose and salmon shades.

OXALIS, Little Buttercup

Cloth of Gold, hp, 6". Bright masses of sweet scented golden clusters delight the eye in summer. Bulbous.

Rosea, hha, 6". Bright rose clusters on long stalks. Pot.

Purple Bed (Tropaeoides), ha, 4". Purple foliage, yellow flrs. Rockery.

Complete Mixture Oxalis.

PANSIES. See Page 16.

Chinese Lantern Plant

Physalis alkekengi, hp, 2 ft. Small white flrs, brilliant red calices.

Franchetii (Chinese Lantern Plant), 28". Larger.

POPULAR BEDDER

Linearis Zinnia. The best dainty golden border plant for hot dry space or rockery pocket.

Pink Shades. Double, choice shades of pink.

Cavalcade. Flaming orange scarlet.

Sweet Briar. Deep rose pink,, double.

Mixture of double Shirley colors.

Double Paony Flowered. Large Paony like blooms. Mixed.

PENTSTEMON

Sensation, hp, Gloxinia-flowered.

Large spikes of large flowering tubular blooms. Colors pink to crimson, richly marked. The finest Pentstemon from Seeds.

Baby Hybrids. Many colors of miniature flowers, long spikes to cut.

Gentianoides. Giant flowers, Gentian like in three colors: **Vivid Carmine**,

Rose shades, **Pure white** or **Mixed**.

Blue Gem (Heterophyllus), 18".

Lovely blue flowers for rockery.

Complete Mixture of Pentstemon.

BRIGHT LEAVED MINT, PERILLA

Laciniatus, ha, 2 ft. Highly colored

foliage for the brightest of beds.

PETUNIAS. See Pages 17, 18, 19.

PHLOX. See Page 20.

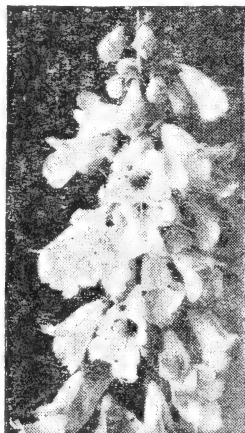

Pentstemon Sensation

All Seed: Pkt. 5c, 21 for \$1.00—Jumbo Pkt. 10c, 11 for \$1.00

Rain or shine, you'll never find a better place to shop for Seed.



ROSE-FLOWERED PORTULACA

ROSE MOSS

Ha, 6". These are among the most beautiful and free-blooming of our hardy annuals. The plants are low, spreading, and the seedlings begin to bloom when small and increase in size and beauty with age. The single flrs are cup-shaped, and the double appear like little double roses. In a bed the display is wonderfully attractive throughout the Summer. The plants like sandy soil and a sunny exposure, grow and bloom freely and are never troubled with diseases or pests. They will endure more hot sun and drought than almost any other flowers.

DOUBLE ROSE FLOWERED PORTULACA

Prize Strain, in Colors: Yellow, Rose, Scarlet, Salmon, White. All colors. **Packet 5c; Jumbo Packet 10c.**

Double-flowered Mixed. 500 seeds 5c, 1/32 oz. 40c.

SINGLE FLOWERED PORTULACA

Large-flowered Single. Many fine colors in Mixture. 1000 seeds 5c, 1/32 oz. 20c.



BLUE BELLS, Phacelia

Campanularia, California Blue Bells, ha, 8". Branching little plants bearing a profusion of lovely gentian blue bells, for beds or pots. **Parryi (Cup Phacelia)**, 1 ft. Violet 5 spots. **Vicida (Gentian Blue)**, 2-ft. Rich deep blue. **Complete Special Mixture of Phacelia.**

QUEEN ANNE'S LACE

Daucus Carota. Finely cut foliage, filmy, lace like white flowers. Fine for mixed bouquets.

RUDBECKIA (Coneflower)

Indian Maid, Novelty for 1942. Bright golden yellow petals surround a deep mahogany zone giving a beautiful contrast in this cactus type.

RUDBECKIA,

Starlight, 3 ft. Unique for arrangements, Starlight is semi-double, large flowered, has long wiry stems. Coloring primrose yellow to mahogany. Flowers vary in doubleness. A.A. '42.

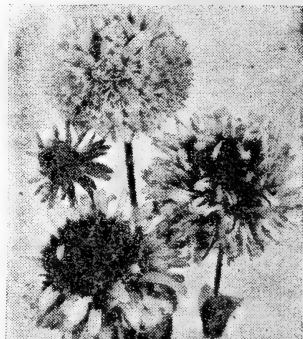

Rudbeckia, Starlight

My Joy. Extra large flowers of golden orange with dark central cone. Free flowering.

Hirta Autumn Tints, hp, 3-3 1/2 ft. Flowers of bronzy Autumn shades measuring 4" in diameter. Petals stand out. Novelty for 1942.

Purpurea Hybrida, hp, 4 ft. Rich red, varied; long-blooming, showy and beautiful. **Splendid Complete Mixture.**

RICINUS, Castor Bean, hha

A tall branching plant clothed with large tropical leaves often tinted rose or crimson. They are showy in groups, and always attractive. In mild climates they are perennial, and will grow 20 feet high. The Zanzibar Ricinus grows more dense and has larger foliage than the older kinds. All are handsome, and give a semi-tropical appearance to the grounds. Easily grown; fine for backgrounds.

Barboniensis Arboreus, 15 ft. Green foliage.

Dwarf Red Spire. Low growing plant with attractive red leaves and red pods.

Sanguineus, 7 ft. Red leaves and stems.

Zanzibarensis, 8 ft. Large-leaved; beautiful seeds of various colors and variegations.

Complete Mixture of Ricinus.

SALPICLOSSIS—Pg. 21

CREeping ZINNIA

SANIVITALIA Procumbens fl. pl. Creeping Zinnia, ha, 6". A charming little trailer thriving in almost any situation and covered with bright double golden flrs, desirable for beds, edgings and the rockery.

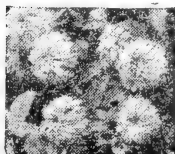

All Seeds: Pkt. 5c, 21 for \$1.00—Jumbo Pkt. 10c, 11 for \$1.00

ANNUAL SCABIOSA

Beautiful—Sweet-scented—Popular
Finest of Cut Flowers

Fine tall **Pincushion** type, **Imperial Giants**, New **Semi-Tall** and the **Dwarf Giants** all adorn the garden and furnish wonderful flowers for cutting. The plants become a waving mass of exquisite flowers, borne aloft on long strong stems and exhibiting a great diversity of colors if planted in mixture; or one may have a fine bed of the lovely choice and distinct varieties. When started from seeds in Autumn, the plants will endure the Winter and begin to bloom early the next season. If planted in early Spring and set 8" apart in a bed, a grand display of beautiful flowers may be enjoyed during the late Summer and Autumn. We offer only the best varieties which are the results of many years of painstaking selection.

DWARF IMPERIAL GIANTS

Pkt. 10c; large novelty pkt. 25c

PEACE, 2 ft. (1941 Bronze Medal A.A.). Perfectly formed pure white ball-shaped fluffy $1\frac{1}{2}$ " flowers are borne on the long stems of this sturdy plant. An attractive addition to the garden and very choice for cutting.

HEAVENLY BLUE, 2 ft. (Bronze Medal 1940 A.A.) The semi-tall plants with long strong stems bear a profusion of round lovely azure blue $1\frac{1}{2}$ " flowers from mid-summer until frost, if kept cut. Fine for beds.

BEAUTIFUL PINCUSHION

SCABIOSAS, $2\frac{1}{2}$ '-3'

ALL TALL STEMMED AND FINE

Regular pkt. 5c; Jumbo pkt. 10c; $\frac{1}{4}$ oz. 25c.

AZURE FAIRY. Beautiful celestial blue, fine, long, strong stems. Excellent with Rose Queen.

BLUE COCKADE. Deep azure blue flowers of perfect form, free bloomer, good stems.

FIRE KING. Gorgeous fiery scarlet, very brilliant.

GIANT LOVELINESS. Delicate salmon-rose.

KING OF BLACKS. Deep reddish-black.

ORCHID SHADES. Large flowers in the loveliest tones and shades of orchid-lavender to deep royal purple. A variety to delight every gardener.

PEACH BLOSSOM. Big double pink flowers on long stems; an exquisite bouquet flower.

ROSE QUEEN. Tall growing, fine deep rose.

ROSETTE. A glorious new shade of deep rose heavily suffused salmon. Prize winner.

SALMON BEAUTY. The perfection in vigorous long stems, large flowers and beauty of color will give this lovely new development a place in the sun of popularity with fastidious gardeners. Lovely pure salmon self.

SHASTA IMPROVED. Pure white of enormous size. Snowy.

SULPHUR YELLOW. A valuable addition to these fine cut flowers. Large double bloom, light creamy yellow. Especially recommended in combination with Orchid Shades.

PARK'S GIANT HYBRIDS. New improved strain of huge double flowers in the loveliest shades. An extra choice mixture.

COLLECTION OFFER. 6 large packets of fine Pincushion Scabiosas, one each of **Azure Fairy**, **Blue Cockade**, **Fire King**, **King of the Blacks**, **Salmon Beauty**, **Sulphur Yellow**. Value 60c for 45c.

IMPERIAL GIANT BLUE MOON, $3\frac{1}{2}$ ft. This stream-lined plant, full 42" tall with long, heavy, wiry 27" stems which bear proudly aloft the unusually large beautifully shaped, luscious lavender-blue flowers composed of broad, heavy, wavy petals in complete doubleness, is a wonderful Scabiosa. Presented as a novelty in 1939. A splendid variety. Reg. packet 5c; jumbo packet 10c; $\frac{1}{8}$ oz. 25c.

For Perennial Scabiosa refer to Page 58.

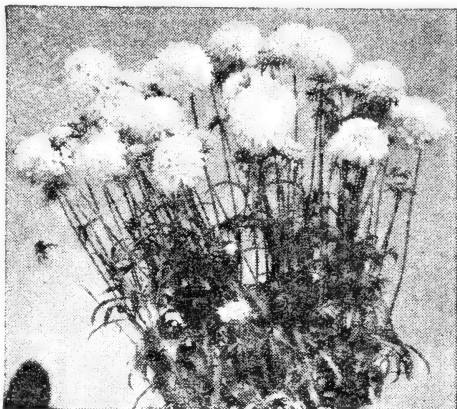

Dwarf Imperial Giant Peace

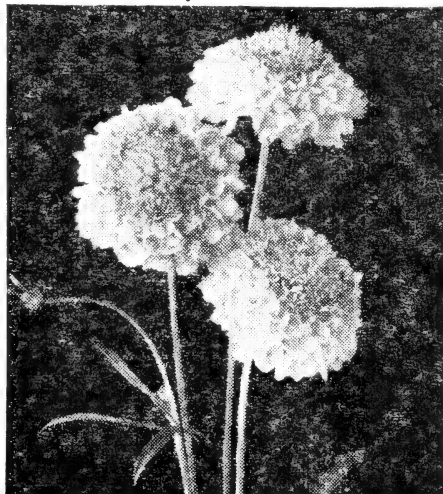

Pin Cushion Type

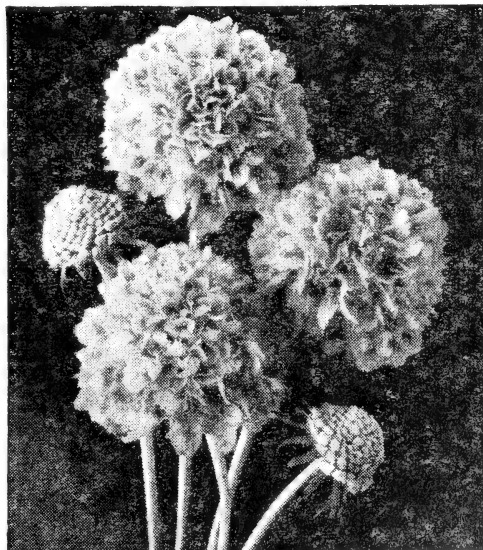

Imperial Giant Blue Moon

Salvia or Scarlet Sage

Scarlet Sage will be one of the most brilliant bedding plants in your garden. The plants bloom from early summer until frost and may be used in beds or borders for edgings or pot culture. There are both tall and dwarf varieties which make for more varied uses. Treated as an annual, it is best to plant the seed early indoors in boxes of light rich soil in sunny window.

America (Globe of Fire), hha, 1 ft. Early, dwarf and compact for low borders or edging. Flowers dazzling scarlet.

Bonfire (Clara Bedman), 18". Compact erect habits, profuse scarlet red flrs.

Dwarf Scarlet Bedder, 1 ft. Early dwarf.

Fireball, 2 ft. Early, semi-dwarf, rich rounded spikes of flame.

Salmon Queen, 2 ft. Salmon pink, dark leaves.

Maroon Prince, 30". Deep maroon shade, dark and tempestuous in effect.

Complete Mixture of Scarlet Salvia.

BLUE AND PASTEL SHADES

Azurea Grandiflora, hp, 3 ft. Long racemes of deep blue. Good cut flower.

Farinacea, Light Blue, hhp, 3 ft. (New). Lovely cloudy blue flowers borne on tall spikes. Blooms in 2 months.

Royal Blue (Farinacea type), hhp, 3 ft. A new and even brighter and deeper blue than Blue Bedder. We especially recommend this beautiful blue Salvia.

Patens, hha, 2 ft. Intense blue, free blooming and desirable tender annual.

Pratensis, hp, 1-3 ft. Reddish foliage, blue flrs, occasionally lavender or white.

Turkestanica, 4 ft. White flowers lightly tinted delicate rose. Fine and rare.

Verbascifolia Syria, hp, 5 ft. Tallest blue flowers accented by white foliage.

Complete Mixture Blue and Pastel Salvia. All Salvia Red and Blue Mixture.

Tall Splendens, 3 ft. Tall profuse blooming, long spikes of glorious scarlet from early summer until frost.

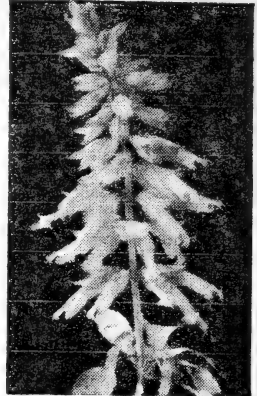

Salvia Splendens, Firebrand (Early Harbinger). Very early, dwarf (20"), brilliant scarlet in color. Best for beds or pots. Finest scarlet.

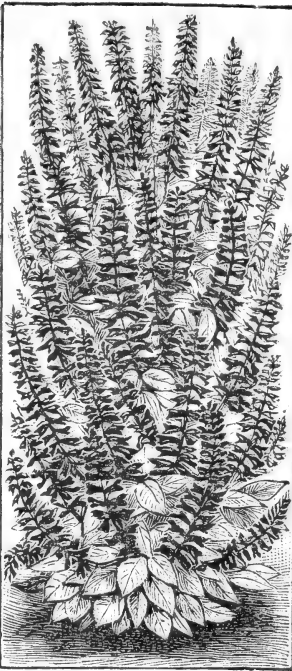

Blue Bedder (Farinacea type), hhp, 3 ft. Compact, bright Wedgewood blue. Gloriously bright and fine for beds.

SAPONARIA Ocymoides Splendens, (Soapwort), h 1 ft. An elegant trailing perennial with showy rose flrs, an excellent rock plant.

Vaccaria, hb, 2 ft. Bearing masses of showy flowers. **Rose, White, or Mixed.**

SEDUM—Acre (Wall Pepper), 2 in. Low creeping evergreen, small leaves, golden flowers.

Aizoon, 4 in. Attractive dwarf form, bright yellow with contrasting reddish brown foliage.

SENECIO Elegans, ha, 18 in. Very beautiful flrs in dense heads, double; fine for beds or bouquets in mixture of blue, rose, violet, white.

SILENE ARMERIA, Catchfly, ha, 1 ft.

Orientalis Compacta, hb, 1 ft. Clove scented, delightful rose flowers.

Pendula, Mixed. 10". Ground cover.

SWEET WILLIAM, Annual, ha, 1 ft. Fine hybrid showing mass of flrs thru summer.

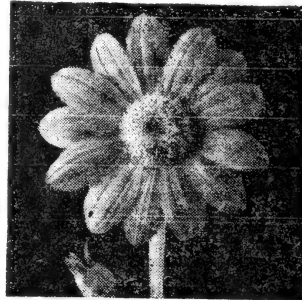

Tithonia Fireball

TITHONIA

Mexican Sunflower Speciosa, hha, 12 ft. Tall many branched plants bearing in late summer many long stemmed flaming scarlet flowers.

Fireball, 8 ft. Brilliant vibrant orange scarlet petals in gorgeous contrast to the clear yellow disk. Long stemmed flowers from base up and fine even habit.

TORENIA

Wish Bone Flower Fournieri, Improved Large-flowered, hha, 1 ft. One of our loveliest, most easily grown pot or border plants. Blue with golden throat.

White Lady, hha, 1 ft. Beautiful pure white. Lovely and delicate.

Mixture of Tor-enia.



Torenia Fournieri

VIRGINA STOCK

Malcolmia Maritima, 1 ft. Showy ever-blooming annuals that bloom freely in summer, or may be grown in pots in your winter window garden. Sow where they are to bloom and thin to 6" apart.

TUNIC FLOWER, Tunica Saxigraga, hp, 9". Free blooming border or edging plant. Flrs lavender or rosy.

JEWELS OF THE VELDT DAISY

URSINIA Anethoides, New Hybrids, ha, 1 ft. Aster like Daisies in lovely shades of orange, yellow, and apricot.

Ursinia Mixture includes Pulcra and Aurea.

GARDEN HELIOTROPE—PRETTY BETSY

VALERIANA, hp, 3 ft. A lovely, showy, free blooming border plant, flrs fragrant in handsome clusters. **Pastel Mixture.**

Officialis, 5 ft. Rosy white, fragrant.

All Seeds: Pkt. 5c, 21 for \$1.00—Jumbo Pkt. 10c, 11 for \$1.00

STAR OF TEXAS

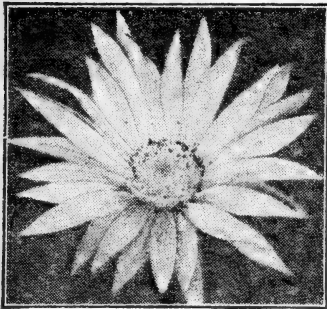

Star of Texas

Xanthisma Texanum (Also Lazy Daisy). 18". Large, single daisy like flowers with pointed, light canary-yellow petals. Plant neat and bushy. Fine for dry places. Grows 1 1/2 ft. tall and is excellent for cutting. A bright, new and different flower



WAHLENBERGIA or Platycodon

(Chinese Bellflower)

This delightful plant will thrill you with its perfectly formed wax like flowers. It is one of the finest hardy perennials, and produces showy flowers for cutting during the entire season. Begins blooming in August from seed sown outdoors in April.

Grandiflora, 18". Large-flowered, in colors, **Blue, White or Mixed.**
Gigantea. Giant flowers 3" in diameter. Glowing, **dark blue.**
Novelty.

Mariesi, 1 ft. Dwarf, large open bell shaped flowers. Best for beds in **Rich Blue, White.**
Complete Mixture. Chinese Bellflower.



Wallflower

WALLFLOWER

Annual

These are easily grown and very beautiful sweet-scented flrs, a race that will bloom the first season. The plants grow 2 ft. high, producing big spikes of deliciously scented flrs, showy in beds and good for cutting. Do not miss.

Early Parisian, hb, 1 ft. Beautiful single-flow'd varieties that bloom in four months. Very desirable for beds in Summer and pots in Winter. Of easy culture and sure to bloom. Flrs large, in fine spikes, very fragrant. **Light Brown, Blood Red, Pure White, Golden Gem, Mixed.**

Early Wonder, hp, 2 ft. Shows elegant dble. flrs. in five months from seeds; blooms freely in Winter in pots when started in mid-Summer. We can supply all the finest colors in mixture.

PERIWINKLE—Vinca Rosea

A splendid everblooming 12" plant for beds in Summer and pots in Winter. Flowers Phlox-like in shape, but waxen in texture, and abundantly produced.

In the north the plants must be started early for beds. They like rich sandy soil and sunshine, but will endure dry or wet weather better than most other plants. This is one of the good things that every gardener should have.

White, Rose, Carmine, White eyed, and Finest Mixture.



Periwinkle

VISCARIA (Rainbow Drops), 18"

Splendid, profuse blooming, fringed petaled flowers for garden and cutting.

MONARCH-of-the-VELDT, Venidium

Fastuosum Hybrids, 2 ft. Splendid new pastel shades including buff, lemon, cream, light orange, butter-yellow and white with contrasting brown or purple-blue disk. The daisy-like 4" flowers are produced upon sturdy long stems. A distinctly desirable novelty cut flower. **Bright-Mixed**, blue and rose.

VIOLA, Violet. See Page

HERB GARDENS

ATROPA BELLADONNA, hp, 3 ft. Drooping, bell-shaped, purple flrs, and cherry-shaped berries. Used in medicine. **Pkt. 5c; Jumbo Pkt. 10c; 1/4-oz. \$2.50; 1/2-oz. \$4.50; oz. \$8.00.**

BASIL (Ocimum Basilicum) "Sweet Purple Bush", Handsome pot plant, very fragrant. Used as flavoring in soups.

DATURA STRAMONIUM. (Jimson Weed), 4 ft. has White flower with tinge of purple, prickly seed pods. Leaves used in asthmatic preparations. **Pkt. 5c; oz. 50c; lb. \$5.00.**

DIGITALIS PURPUREA. (Common Foxglove), Important medicinally as a heart stimulant. **Pkt. 5c; Jumbo 10c; oz. 35c; lb. \$4.00-5 lbs. \$15.00.**

LAVENDER Munstead Strain, 1 ft. Dwarf deep lavender flowers. Leaves aromatic. **Pkt. 5c; 10c.**

MENTHA Piperita, Peppermint, Quantity very limited. **Pkt. 5c; Jumbo Pkt. 10c.** Order early.

RUE. (Ruta), Very aromatic perennial herb. Grown for medicinal purposes. **Pkt. 5c; 10c.**

SAGE. (Salvia officinalis), 1 ft. Profuse blooming blue flowers in whorls. Used for seasoning meats, etc. **Pkt. 5c; Jumbo Pkt. 10c.**

ROCK GARDEN PERENNIALS mixed, embracing 50 finest, rockery varieties, **5c; 1/32 oz. 15c.**

ROCK GARDEN ANNUAL seeds mixed, embracing 25 of the best rock plants, **Pkt. 5c; 1/16 oz. 15c.**

WILD FLOWERS FOR SUN

100 different and delightful Wild Flowers are in this blend. Many choice and rare things such as Shooting Stars, Gentians, etc. **Pkt. 5c; 10c.**

WILD FLOWERS FOR SHADE

Woodland Wild Flowers bloom mostly in early and late spring. Included here are many rare things. **Pkt. 5c; Jumbo Pkt. 10c; Giant Pkt. 25c.**

STRAWBERRY

Baron Solemacher, Will make not only a beautiful edging or border, but produces a heavy crop of tasty fruit. Runnerless, compact plants. **Red fruit, Yellow fruit, or Mixed.**

All Seeds: Pkt. 5c, 21 for \$1.00—Jumbo Pkt. 10c, 11 for \$1.00

PARK'S

VERBENAS

Are
Always
in
Bloom



Deliciously
Fragrant
"VERVAIN"

GARDEN VERBENAS

For the most brilliantly colorful bed in town try our **Giant Hybrid Verbenas**. In bloom from early spring until frost, the Hybrid Verbena has clusters much larger than the common type which reseeds itself, and individual florets are often an inch or more in diameter.

Dwarf Compact Hybrids—are non spreading and grow erect branches. Best for edgings. The **Boquet** group is of most recent origin having erect non-spreading branches for cutting.

MAMMOTH HYBRID GRANDIFLORA

hfp. 15". Mammoth balls of large florets. Easily grown from seeds, best for beds.

Apple Blossom. White, tinted cameo pink.

Dannebrog. Intense scarlet, white eye.

Ellen Willmott. Salmon pink, white eye.

Golden Queen. Deepest yellow known in verbenas. Unusual and delightful.

Roseglow. An entirely new and unusual color. Picture, if you will, the glowing effect of deep rose, shading to orange scarlet in the individual floret without an eye, and you have Roseglow.

Royale. Rich deep blue with beautifully contrasting creamy yellow eye. Giant flowers.

Fleming. Vivid rose pink florets, long stems.

Pure White. A very even strain of snowy pure white. Florets are in huge clusters.

Brilliant. Deep flame rose, bright white eye.

Spectrum Red. Brightest of all Verbenas, intense rich scarlet, made brighter by the absence of an eye. Flowers more than 1" across.

Spitfire. Deep, lively scarlet rose, no eye.

Annapolis Blue. Really a mid-blue Verbena.

Salmon Pink. Soft alluring soothing color.

Beauty of Oxford Hybrids. Produces a fine show of colors from rose pink to rose red.

Special Mixture of all above Hybrid Verbenas.

ROYAL BOUQUET FOR CUTTING

Strong straight upright stems 16 in. long topped by a giant bouquet of mammoth flowers. A new and very useful type for finest cut flowers. **Pink and Rose**. Shades from light pink to rose.

Carmine Bouquet. Deep carmine, large white eye.

Violet Bouquet. Deep glowing violet, upright.

Rose Bouquet. Bright brist rose color.

White Bouquet. Pure shining snow white.

Complete Mixture. Bouquet cut flower type.

DWARF COMPACT HYBRIDS

Best for Borders and Edgings

Plants are dwarf and globe shaped, flowers are smaller, but clusters are larger usually no eye.

Blue Sentinel, ha, 10". Rich blue flowers adorn the symmetrical ball like plant. A.A. '39.

Red Sentinel, 6". Intense bright red, no eye.

Carmine Globe. Bright vivid lustrous carmine.

Chamois Ball, 6". Heavy chamois cream pink.

Fireball, 5". Extra dwarf, bright scarlet.

White Ball, 7". Pure white, erect and dwarf.

Special Mixture. Dwarf compact for borders.

SPECIAL VERBENA ODDITIES AND SPECIES

Bipinnatifida, 18" 2 ft., hfp. Novelty. Lavender blue clusters against a filmy background of fern like foliage for your border.

Venosa, hp, 1 ft. Flowers are deep lilac. Plant is a hardy perennial well suited to bedding.

Venosa Lilacina. Delicate lavender Blue.

Venosa Mixed.

Lace Verbena, 8". A pleasing shade of rich lavender made striking by a star-like spot of orange at the center. Bot. Zaluzianskya villosa.

Lemon Verbena, hfp, 2 ft. Delicious, mouth watering fragrance of the foliage and delightfully showy white flowers make this a most desirable plant. Bot. (Lippia citriodora).

All Seeds: Pkt. 5c, 21 for \$1.00—Jumbo Pkt. 10c, 11 for \$1.00

GRASSES are SHOWY and ORNAMENTAL

What more beautiful than a giant clump of Pampass grass, a showy accent in your lawn or to brighten that dull fence corner.

Cloud Grass, Briza, Hare's Tail, Natal Grass all are fine for arrangements and may be dried for winter bouquets.

CLOUD GRASS, Agrostis Nebulosa, 1 ft. Light airy panicles for bouquets, or edging flower bed.

FEATHER GRASS, Stipa. A fine ornamental, spearlike plumes.

QUAKING GRASS, Briza gracilis, ha, 8". Named by reason of its trembling motion even in a slight breeze.

BIG QUAKING GRASS, B. maxima, 2 ft. tall, nodding panicles when cut and dried make one of the finest additions to an everlasting winter bouquet.



Pampas Grass

FOUNTAIN GRASS, Pennisetum ruppeli, ha, 4 ft. Great 1 ft. spikes are strikingly colored—purple, coppery red and rose; leaves narrow and 2 ft. long. Gives fountain effect.

GOOSE GRASS, Eleusine indica, ha, 1 ft. Ornamental, pretty to cut for lightening flower bouquets.

SHEEPS FESCUE, Festuca glauca, 1 ft. Fine for edging a shady bed or as ground cover.

HARES-TAIL GRASS, Lagurus ovatus, 1 ft. Fluffy white heads, showy in gardens from July until Sept. Likes warm well drained place.

RUBY GRASS, Tricholaena rosea, 2 ft., ha. Sometimes Natal Grass. Fine fluffy rose colored plumes with an attractive sheen which glistens in the sun.



Quaking Grass

PAMPASS GRASS, Cortaderia, hhp, 10-20 ft. One of the finest and most showy of all the grasses. Long silky white plumes are borne in late summer and last for a month. They may be cut and dried for winter decoration. The plants become more beautiful with age.

ROSE PAMPASS GRASS. Big fluffy rose colored plumes.

SWORD GRASS, Miscanthus or **Eulalia**, hp, 4-10 ft. One of the finest ornamental grasses for Northern gardens. Silky plumelike panicles 4 ft. long and leaves striped yellow make this outstanding anywhere.

JOB' TEARS, Coix lachryma, 3 ft., hha. Tall ornamental grass bearing hard pearly white seed which can be made into a lovely distinctive necklace.

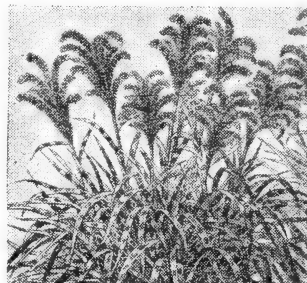

Eulalia Zerrina

FINE EASILY GROWN PALMS

Unusual and delightful for accent in your garden during the summer and a fine pot plant inside in winter; palms are of easy culture and will grow readily from seed which germinate in from 2 to 6 months.

DATE PALM, Phoenix dactylifera. Grown commercially for its fruit in Florida and Calif. it is a fine conservatory plant.

P. Sylvestris. A non edible Date Palm with beautiful foliage and bright orange fruits.

PALMETTO. A beautiful native Palm of Florida,

For garden border plantings.

ERIANTHUS Ravennae, 6 ft. Plume grass, elegant hardy plant, leaves long, graceful, feathery. **MIXTURE**. Specially prepared mixed grasses.

big honey producing flower clusters, almost hardy.

MIXTURE OF PALMS, including the above and many others.

Park's Hormone Treated Lawn Mixture

For Your Outdoor Carpet of Green

Basic to a successful lawn is a well-developed root system on the young plants. Hormone-treated seeds give plants which have almost three times the root strength and size as untreated seeds give. It is just another little "Park Service" to give this treatment for you at no extra cost.

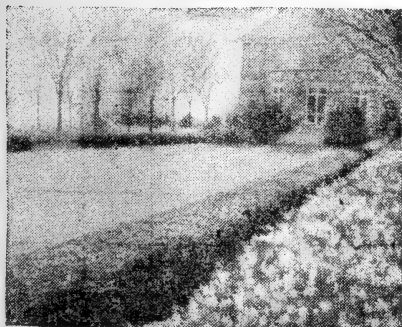

"PARK'S BEAT ALL" LAWN GRASS

Produces a smooth even sod of fine texture. Gives a rich "Carpet of Green" setting which is bound to enhance your home grounds, adds that finishing touch which is so necessary to the garden. Our best mixture. 1/2 lb. 35c; 1 lb. 60c; 2 lb. \$1.10; 5 lb. \$2.55; 10 lb. \$4.50. Postpaid.

"PARKTON" LAWN GRASS

A low priced mixture blended to give good results even under adverse conditions. It is suited to various soil condition and will do well even in stiff heavy soil. Contains no Timothy. 1/2 lb. 25c; 1 lb. 45c; 2 lb. 85c; 5 lb. \$1.95; 10 lb. \$3.85. Postpaid.

"SHADY FRONT" LAWN GRASS

Contains extra fine, extra heavy seed of varieties suited to shaded areas. All shady places should be seeded with this seed and fed and watered properly for a beautiful dark green lawn. 1/2 lb. 35c; 1 lb. 60c; 2 lb. \$1.15; 5 lb. \$2.60; 10 lb. \$4.90. Postpaid.

All Seeds: Pkt. 5c, 21 for \$1.00—Jumbo Pkt. 10c, 11 for \$1.00

What more restful, what more beautiful than a well kept lawn.



ROMNEYA COULTERI,

MATILIJA POPPY

This native of California and Mexico is a charming bushy perennial. The plants will grow from two to eight feet high bearing large sweet-scented white flowers from June to September. Plant seed in gentle heat in March and grow in pots first season, transplant in rich, well-drained, sandy loam in the garden, against a wall with southern or eastern exposure. Keep well watered, should season be dry, and use liquid manure two or three times a week during budding and blooming period. A magnificent flower of great beauty.

MANY BULBS ARE EASILY GROWN FROM SEED usually coming into bloom in the second year, though many will flower the first season. Following is a list of some of the best you'll find listed in this catalog. See index.

- | | | |
|--------------|--------------|---------------|
| Agapanthus | Cyclamen | Leucocoryne |
| Aistroemeria | Dahlia | Lilium |
| Achimenes | Dicentra | Mertensia |
| Allium | Eremurus | Muscari |
| Amaryllis | Erythronium | Nelumbium |
| Anemone | Freesia | Orchid |
| Antigonon | Funkia | Oxalis |
| Arisaema | Gloxinia | Pardanthus |
| Asclepias | Hedychium | Paeony |
| Asphodelus | Hemerocallis | Salvia patens |
| Begonia | Heuchera | Tigridia |
| Brodiaea | Homeria | Watsonia |
| Calla | Hyacinth | Strelitzia |
| Canna | Incarvillea | Tricyrtis |
| Camassia | Irish | Zephyranthes |
| Clivia | | |

ZEPHYRANTHES (Fairy Lilies)

The Zephyr Flowers are small bulbs producing low plants with grassy foliage. Will grow and do well in beds or pots. Bloom in Spring and Summer.

CANDIDA (Alba, Rain Drops), Glossy white, lily like flowers. 10c Each; 3 for 20c; 60c doz.

ROSEA, Large rose colored star shaped flowers. 15c each; \$1.15 doz.

AJAX (Yellow Princess), A delicate creamy yellow. Novel and choice. 20c each, 3 for 55c, 12 for \$2.00.



Zephyranthes

All Seeds: Pkt. 5c, 21 for \$1.00—Jumbo Pkt. 10c, 11 for \$1.00

Food will win the war; Flowers will dictate the peace.

EVERLASTING OR STRAW FLOWERS

Make even your darkest room cheerful and bright all during the dreariest winter days by filling your vases with the colorful everlasting flowers listed on this page. Directions for drying and dying sent with order. Everlastings are delightful in the garden all summer.

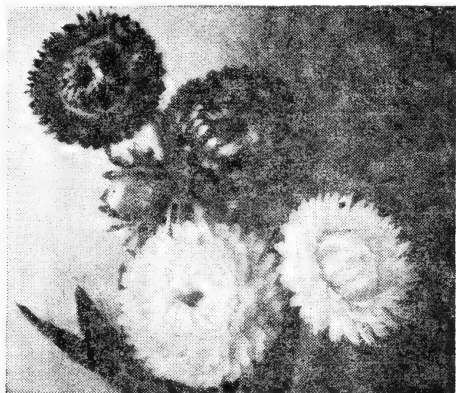

Acroclinium (Helipterum Roseum)

SUNRAYS, ACROCLINIUM

ACROCLINIUM (Helipterum Roseum). A handsome everlasting; the plant branching and blooming freely. One of the best and most popular for dying to use in winter bouquets.

Sensation Giants, ha, 24 in. **New.** Extra large 3 inch, completely double flowers in clusters on tall stems. The colors range from light pink to medium rose. Pick in bud for winter bouquets.

Large-flowered Double Hybrids, ha, 18 in. Greatly improved variety over any known. The extremely large double flrs upon long 14 to 20 in. stems come into blossom in a few weeks.

Roseum. Pretty rose pink corymbs.

Best Mixed. Color range to suit the most fastidious. Rich shades of **salmon, apricot, pink, rose, cerise,** with **white** and **creamy** tones all included. Fine

ECHINOPS Ritro, Globe Thistle, hp, 5 ft. Splendid everlasting with globular violet-blue heads of flowers and finely cut leaves.

STRAWFLOWER, Helichrysum monstrosum fl. pl., ha, 30". Very beautiful large double flowers, start readily from seeds and are of the easiest culture; showy in beds and one of the best for drying. Will grow in any good garden soil, free and continuous blooming. Colors: **pure white, fiery red, golden yellow, rose, crimson, salmon, sulphur.** Separate or mixed.

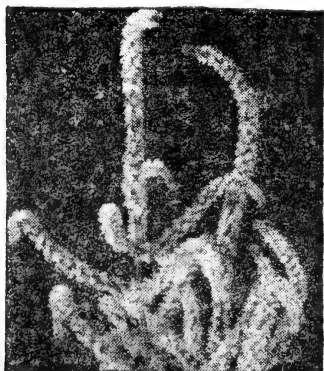

Statice Suworowii

STATICE SINUATA, Sinuata Pastel
Shades, 2 1/2 ft. Lovely delicate shades which do not fade. New and fine.

Sinuata Rose, 3 ft. Rich rose. Robust plants.

Snowwitch, 3 ft. Tall, fine pure white.
True Blue, 2 1/2 ft. Extra large heads of deep blue.

Fr. Kampf, hp, 3 ft. Intense indelible blue everlasting; full, strong, perfect spikes; earliest and finest of the Sinuata hybrids.

Statice Sinuata Complete Mixture.
Complete Special Mixture of Statice.

IMMORTELLE, Xeranthemum superbissima, ha, 2ft. Beautiful double papery flowers of many colors. One of finest everlastings.

COMPLETE SPECIAL MIXTURE OF EVERLASTINGS.

CUPID'S DART, Catanche coerulea, bright lavender flowers with dark eyes.

GLOBE AMARANTH, Comphrena globosa, ha, 2 ft. Beautiful free and continuous-blooming annuals of easy culture; splendid for beds and a first-class everlasting, retaining its form and color indefinitely; thrives in any soil and will endure drought and hot sun. It is a flower that should be generally cultivated for its beauty in beds, as well as for drying. Colors: **Globosa Rubra,** desirable purple color; and **Finest Mixed.**

GYPSOPHILA

GYPSOPHILA (Angels' Breath), ha. Small flowered plants, the flrs appearing as a light cloud, being held on thread-like stems. Graceful and almost indispensable for bouquets.

Crimson, 18". Striking and lovely rich red.

Grandiflora Alba. Largest flowered pure white.

London Market, 2 ft. Splendid large white flrs. Make several sowings during the season for continuous blooming.

Rose Cloud, 18". Masses of lovely rosy flrs.

Muralis, ha, 6". Lovely plants for the rockery or edging, rose flrs in profusion.

Complete Special Mixture Gypsophila.

LUNARIA BIENNIS (Honesty, St. Peter's Penny, Money Plant), hb, 4 ft. **Munstead Purple Giant** Hardy attractive plants bearing purple flowers and flattened paper partitioned seed pods. For winter decorations.

L. Alba, White Money Plant. White flowers.

PHYSALIS Franchetti, Chinese Lantern, hp, 30". Large orange-scarlet balloon-like fruits in long racemes; dry and use for Winter decorations; edible when fresh; beautiful.

RHODANTHE (Swan River Everlasting), hha, 1 ft. Excellent for pot and market plants; as well as for beds and drying; flrs free and long-blooming.

Maculata. Rose, also **White;** separate or mixed.

STATICE or SEA LAVENDER

STATICE (Sea Lavender). These are of many kinds. All are showy in the garden and excellent for bouquets, either green or dry.

Bonduellii, hha, 3 ft **Yellow,** a good border species and a fine everlasting.

Caspia, hp, 2 ft. The most beautiful of all perennial Sea Lavenders; big sprays of lavender flrs.

Suworowii, hha, 18"; Long branched spikes of bright rose flrs; strikingly beautiful.

Dumosa, hp, 2 ft. New, pure silvery gray; fine.

Latifolia, hp, 2 ft. A valuable garden flr retaining its place for years in rich soil and a sunny bed. Flrs very numerous, produced in branching panicles; blooms from June to August. A very useful showy perennial.

Perezii Multiflora, hp. Deep blue.



Statice Sinuata Pastel

All Seeds: Pkt. 5c, 21 for \$1.00—Jumbo Pkt. 10c, 11 for \$1.00

BIENNIALS and PERENNIALS

These are beautiful and lasting flowers, and should be more popular. A bed of them is easily started and when once established will bloom richly every season for years, the Biennials reproducing from self-sown seeds. You cannot spend a dollar to better advantage than for seeds of Biennials and Perennials. They can't be beaten for early spring borders.

Regular pkt. 5c; Jumbo pkt. 10c.

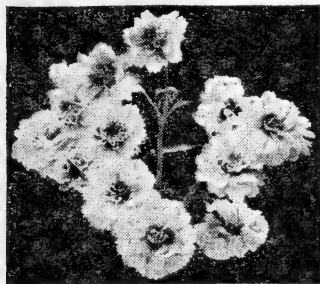

Achillea

ACHILLEA YARROW

ACHILLEA Ageratum, hp, 3 ft. Heads of showy golden yellow scented flowers. Very attractive.

Filipendulina, Parker's, hp, 2 ft. Robust in habit, large golden corymbs. Showy, fine.

ACONITUM (Monk's Hood), hp, Elegant hardy perennials showing spikes of richly colored bloom. Often tardy.

Fischeri, 3 ft. Large spikes of rich deep blue flowers. The finest of Aconitums.

Mixed Aconitum.

SWEET ALYSSUM

A. Argenteum, hp, 1 ft. Silvery foliage and yellow flowers.

Montanum, hp, 3". Small sweet-scented golden flrs. Silver lvs.

Rostratum, 1 ft. Trailing hardy plant, masses of yellow flowers.

Saxatile Silver Queen, like compactum but sulphur yellow.

Serpyllifolium, hp, 6". Early rock plant, gray lvs., yellow.



Alyssum, Basket of Gold

Alyssum Saxatile Compactum, Basket of Gold, hp, 1 ft. Bears masses of small bright golden flowers in Spring; fine for beds or rockery. Best one.

Rockery Blend. Special Mixture.

AETHIONEMA Cordifolium, (Lebanon Candytuft), hp, 8". Exquisite shrubby rock plant with flrs of light mellow purple.

AGROSTEMMA, 2 ft. hp.

A. Atro-sanguinea. Deep dark blood red phlox like clusters.

Mixed Agrostemma complete mix.

ALLIUM, Ornamental Blend.

Bulbous herbs with narrow basal leaves and small flowers borne in umbels. Fine for colonizing in wild garden or for rockery.

ALSTROMERIA Aurantiaca, hp, 3 ft. Tuberous lily-like plants. Flower orange streaked with red.



Anemone

WINDFLOWER Anemone

A. Sylvestris, hp, 12". Lovely white flowers, free blooming.

Pulsatilla (Pasque Flower), hp, 6". Silky haired plant bearing lovely 3" flowers in April and May. Likes sun. Rockery.

Lilac Lady. Delightful violet.

Ruby Red. Bright ruby red flrs.

Anemone Complete Special Mixed.

MICHAELMAS DAISY

ASTER, Perennial, hp. These are fine Autumn flrs mostly blue and red shades. Among our best perennials, some bloom well the first season.

Alpinus, 9". Large violet blue heads in Fall. Daisy like.

Alpinus Goliath, 1 ft. Soft blue.

Amellus, 2 ft. Blue and rose shades in fine mixture.

Sub-coerulea, 9". Lilac blue flrs with gold center. Rockery.

Praecox, 16". An extremely early flowering mixture of blue and white flowers.

Complete Mixture. Asters.



Anthemis Kalwayi

GOLDEN MARGUERITE

ANTHEMIS Kelwayi, 2 ft. Very frilly cut airy foliage and large 2" deep yellow flowers.

Tinctoria, Ox-eye Chamomile, hp, 2 ft. Yellow shaded white.

Mixture of all Anthemis.

ANODA Hastata, Perennial Opal-cup, hhp, 5 ft. Big lavender pink blossoms the first fall. Needs winter protection North.

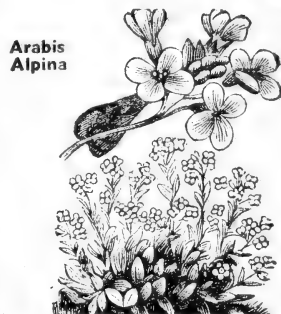

Arabis Alpina

ROCK CRESS

ARABIS Alpina Grandiflora, hp, 8". One of the earliest and most handsome of all spring flrs, pure white in big clusters all Spring, a glorious display.

Snow Cap, 8". Shining snow white cushions. Newest, finest.

Alpina Rosea, a new variety with bright rose colored flowers.

Mixture of Arabis, Rock Cress.

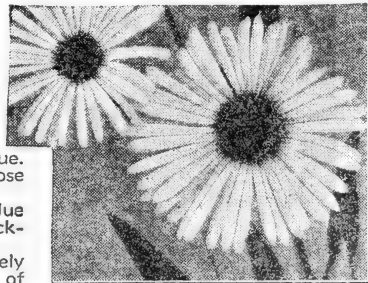

Aster Subcoeruleus

All Seeds: Pkt. 5c, 21 for \$1.00—Jumbo Pkt. 10c, 11 for \$1.00

AQUILEGIA

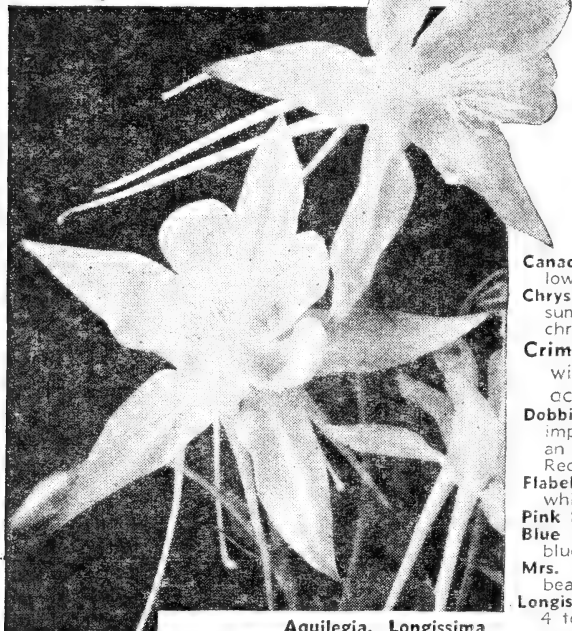

Aquilegia, Longissima

- Nana Alba.** A dwarf large flowering plant bearing milk white flowers of rare beauty.
- Orange and Scarlet Shades.** Our brightest mixture.
- Skinneri (Mexican Columbine),** 2 ft. Yellow with scarlet spurs, profuse.
- Snow Queen or Silver Queen,** 2 ft. Beautiful silver white tinged cream at throat. Fragrant flowers in May and June. Best white.
- Rose Queen,** 2 ft. Lovely soft rose, white corolla.
- Vulgaris Edelweis.** Long stems, snow white flrs.
- Long-spurred Hybrids.** Novel colors in mixture.
- Rainbow Mixture of Colorado Varieties.** A fine blend of many colors of Mountain Aquilegia.
- Double Flowered Mixture,** 2 ft. Comes in many forms and colors. Surprising and delightful.
- Single Mixed.** A fine mixture of single sorts.
- Park's Special Complete Mixture** of all varieties.

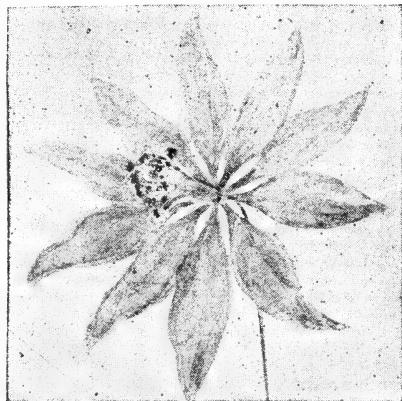

Aquilegia Clematiflora

QUEEN OF THE FLOWER WORLD (Columbine)

Red, yellow, pink, blue white; long spurred and spurless, which do you want? Columbines are most graceful, showy and easily grown hardy perennials. Seeds require from four to six weeks to germinate, like a cool, moist, partly shaded location.

- Alpina,** 18". Low growing, excellent for rock garden. Large deep blue flrs.
- Clematiflora, (New Spurless Columbine).** Medium height, compact, free flowering plant with large open Clematis-shaped flowers in delicate colors.
- Canadensis,** 2 ft. Dainty, brilliant scarlet and yellow. Blooms from May until July.
- Chrysantha, (Golden Columbine),** 3 ft. Blooms all summer from May to August. Flowers are lively chrome yellow with long graceful spurs.
- Crimson Star,** 2 ft. Petals striking crimson with white centers and blooms 3" and more across. Brilliant! Blooms May-June. Hardy.
- Dobbie's Imperial Hybrids,** 3 ft. One of the finest improved strains. Long spurs, large flowers in an excellent range of colors and combinations. Recommended.
- Flabellata.** Dwarf compact plants. Pretty blue white tipped flowers on long stems.
- Pink Shades.** Delicate pink with long spurs.
- Blue Shades.** Long spurred variety of all pretty blue tones.
- Mrs. Scott Elliott's Hybrids, Long Spurred.** The beautiful, most popular long spurred mixture.
- Longissima.** Noted for unusually long, slender spurs, 4 to 5" long, giving the pale yellow flowers an exceptionally graceful effect. From Northern Mexico, does well in hot dry places, June flr.

ARMERIA

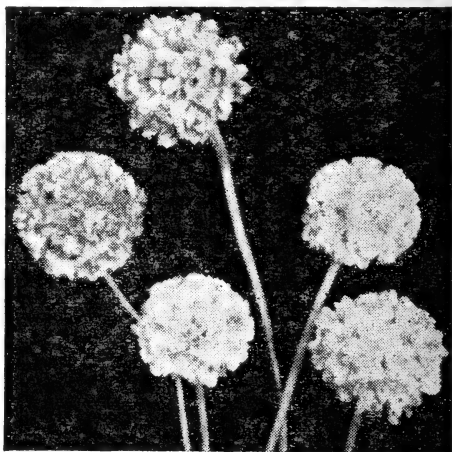

- Armeria Formosa (Thrift). Pkt. 5c**
- ARMERIA, (Thrift, Sea Pink),** hp. Charming Spring and Summer flowering hardy plants, glorious in a bed or border, lasting well, of easiest culture.
- Alpina,** 3". Bright rose color, compact tuft of foliage. The best Armeria.
- Formosa (Sea Thrift),** 1 ft. Rosy-pink flrs in great abundance in summer and autumn; for borders.
- Bee's Ruby,** 2 ft. New, lovely deep rose flrs.
- Laucheana,** 6" tufts, brilliant rose flrs; fine.
- Gigantea Giant Pink,** 1½ ft. Low growing plants with long stemmed 2 inch pink flowers.

All Seeds: Pkt. 5c, 21 for \$1.00—Jumbo Pkt. 10c, 11 for \$1.00

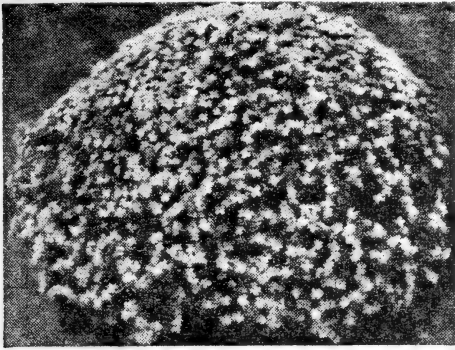

Aubrietia Monarch

AUBRIETIA, Rock Cress

AUBRIETIA, Rainbow Rock Cress, hp. Spreading plants that form a sheet of early Spring bloom, lovely shades of red and blue, very beautiful, lasting for weeks; a gem for planting in crevices of rocks or walls; a cataract of color.

Monarch Mixture. New and one of the finest perennial introductions. Plants are dwarf, neat, compact and full flowering; the colors are exquisite in every conceivable shade. A veritable carpet of exceptional beauty. Sow seed in May, plants begin blooming the following Spring.

Eryii, 6". Large blue flowers. Fine Spring bedder.
Hybrida Grandiflora, 6". Large flrs of various colors, as white, lilac, rose, dark red, blue and violet; very useful for borders.

Leichtlinii, 6". Slightly trailing plant bearing large carmine-rose flrs in profusion.

Purpurea, 6". Dwarf spreading plant. Deep purple flrs; very pretty.

Semi-double Hybrids. A new and expensive strain having beautifully formed semi-double flowers.

Complete Special Mixture of Aubrietia.

JACK-IN-THE-PULPIT
ARISAEMA Triphyllum. Green flowers enclosed in white striped green leaf.

WILD GINGER, Asarum. Hp, 5". Low herb with kidney shaped leaves, chocolate flrs.

ASTILBE, SPIREA
Astilbe Mixed. Great panicles of soft fluffiness in white, cream, delightful pink suffusions rose and carmine.

Davidi, hp, 2 ft. High airy sprays of melting salmon rose.



Astilbe

ASCLEPIAS Tuberosa, hp, 2 ft. Showy cluster of orange and scarlet flrs. in summer. Brilliant.

ARENARIA Montana, Sandwort. So dwarf it forms a carpet in the rockery or on walls.

AURICULA Kelway's Giant hp, 1 ft. Very beautiful hardy Spring-bloom. Mixed.

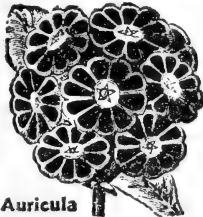

Auricula

KINGS SPEAR Asphodelus lutea, hp, 3 ft. Fragrant yellow flowers in giant racemes. Part shade.

BRODIAEA Laxa (Triplet Lily). Great clusters of lavender blue flowers on 18" stems. Bulbous. **Coccinea**. Fine bright red species of Brodiaea.

OX-EYE, BUPHTHALMUM Salicifolium, hp, 2 ft. Large yellow flowers, willow-like foliage.

BAPTISIA Australis (False Indigo), hp, 2 ft. A strong-growing plant suitable for the border, dark green, deeply-cut foliage and spikes of rich indigo blue flrs.

BOCCONIA Cordata, hp, 5 ft. Plume Poppy, panicles of chamois flrs, heart-shaped leaves.

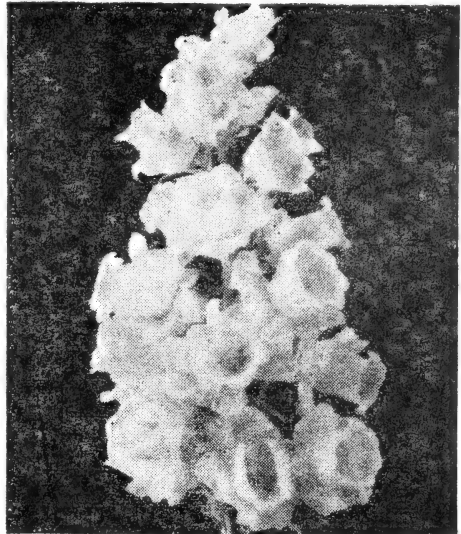

The Beautiful Calycanthema

CAMPANULA, BELL FLOWER

CAMPANULA, Perennial Bellflower, hp

These beautiful Bellflowers are hardy perennials, lasting for years. Many of them are fine for beds, and all are excellent garden flowers; they are of the easiest culture, growing in either sunny or partly shaded positions.

Persicifolia Grandiflora, 2 ft. Beautiful large open bells in July, in terminal and axillary racemes. Single: **Sky Blue, Pure White, Fine Mixed.**

Pyramidalis, Chimney Bell Flower, 5 ft. Big branching plants forming a pyramid of long racemes laden with charming blue or white bells, fine for borders or beds, blooming freely during Summer. **Blue and White; separate-or mixed.**

Rockery Blend. A choice mixture of desirable Campanulas for the rockery.

Rotundifolia (Bluebells of Scotland), hp, 1-1 1/2 ft. Slender wiry stems, dainty loose clusters of blue bells. Lovely.

Complete Special Mixture Perennial Campanulas. CAMPANULA MEDIUM. Canterbury Bells, hb.

These are handsome biennials easily grown from seeds, and when in bloom, are the most attractive of garden flrs. They grow two feet high, becoming pyramidal little trees literally covered with large, exquisite bells, graceful in form and rich in color.

Single: **White, Deep Lila, Rose, Blue or Mixed.** Double: **Fine mixture of White, Lilac, Rose, Blue Shades.**

Calycanthema, Cup and Saucer. These are very beautiful, the flrs being single, 3" long, while the saucers are 3 to 4" across. The plants form perfect pyramids, blooming for weeks during early Summer and come in the following colors: **White, Blue, Rose, Lilac.**

Separate or Mixed. **CAMPANULA Carpatica**, 1 ft. Beautiful large open long-stem bells, fine for beds and rockeries. **White, Blue, or Mixed.**

Complete Special Mixture of all above varieties.



Carpatica

All Seeds: Pkt. 5c, 21 for \$1.00—Jumbo Pkt. 10c, 11 for \$1.00

Astilbes look especially fine when grouped in front of Evergreens.

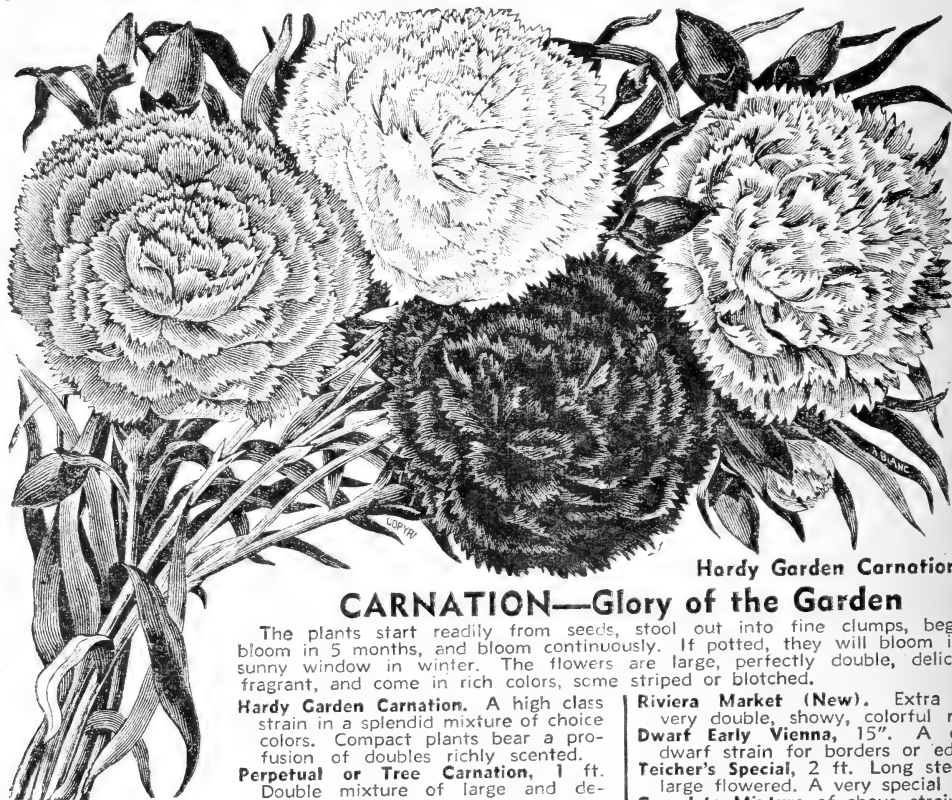

Hardy Garden Carnation

CARNATION—Glory of the Garden

The plants start readily from seeds, stool out into fine clumps, begin to bloom in 5 months, and bloom continuously. If potted, they will bloom in the sunny window in winter. The flowers are large, perfectly double, deliciously fragrant, and come in rich colors, some striped or blotched.

Hardy Garden Carnation. A high class strain in a splendid mixture of choice colors. Compact plants bear a profusion of doubles richly scented.

Perpetual or Tree Carnation, 1 ft. Double mixture of large and deliciously fragrant flower.

Riviera Market (New). Extra large, very double, showy, colorful mix.
Dwarf Early Vienna, 15". A choice dwarf strain for borders or edgings.
Teicher's Special, 2 ft. Long stemmed large flowered. A very special blend.
Complete Mixture of above strains.

DIANTHUS Rock Garden Pinks

One of the earliest flowers to bloom in Spring. Pinks add dainty, colorful effect to Rockery.

Alwoodii, hp, 18". A hybrid between Carnation and Pink, extremely floriferous, mixed.

Alwoodii Alpina, 5". Blooms in five months. Best Dianthus for rockery. Glossy leaves, large pink flrs borne on four-inch stems.

Caesius, Cheddar Pink, hp, 6". Bright pink flrs; a lovely plant for dry banks, rocks or walls.

Knappi, hp. Flowers in clusters, clear golden yellow.

Delight, 9". The half-inch flowers are freely produced in many lovely shades. Easy growing. Blooms from June to October.

Deltoides, Maiden Pink, hp, 6". Creeping variety. Flowers. Bright rose, also Mixed. June.

Park's Special Mixture of Rock Garden Pinks.

BLUEBEARD, Caryopteris Mastacanthus, hp, 2 ft. Small flowers in short, dense spikes on every axil.

CAMASSIA Leichtlini, Indian Lily, 2 ft., hp. Flowers star shaped, 1 1/2" diam. Lavender to aconite blue. Blooms May-June.

CENTAUREA Candidissima, 1 1/2 ft. Silvery foliage, yellow flowers.

Gymnocarpa, 2 ft. Velvety purple.

Montana (Mountain Bluet), 1 ft. Large blue flowers, July-September.

CEPHALARIA Alpina, hp, 5 ft. Scabious yellow.

CHELONE Coccinea, Turtlehead, hp, 3 ft. Scarlet. Mixed, Chelone all sorts.

CIMICIFUGA Simplex, Bugbane. Racemes of white flowers; a delightful and showy border.

SNOW IN SUMMER, Cerastium.

Biebersteini, hp, 9". Excellent rockery and edging plant; silvery white foliage spreading 4 ft. in thick blanket, covered by miniature flowers.



Dianthus Delight

Tomentosum, hp, 16". Silvery foliage, snow white.

DUSTY MILLER, Cineraria Diamond, hp, 2 ft. Showy silver foliage, flowers bright yellow.

CLEMATIS BUSH, C. Recta. An ornamental shrub by species producing an abundance of Hyacinth-like white flowers, in mid-summer.

Clematis Hardy Blend. No vines, all upright without support for the border. Mixed colors.

CLINTONIA Andrewsiana, Beadlily, hp, 1 1/2 ft. Fine for shady moist place. Rose purple.

All Seeds: Pkt. 5c, 21 for \$1.00—Jumbo Pkt. 10c, 11 for \$1.00

DIGITALIS Foxglove

Foxgloves are beautiful hardy biennials easily raised from seeds. The elegant nodding flowers are produced in upright racemes and are very showy in beds or borders.

Gloxiniaflora, 4 ft. Big trusses of Gloxinia-like bloom. See picture. Colors: **Rose, purple, yellow and Mixture.**

Grandiflora, 3 ft. Extra large, chrome yellow flowers, Gigantic.

Lutzii Hybrida, 4 ft. A beautiful, tall, delightful salmon rose.

Monstrosa, 3 ft. A huge terminal bellflower tops long full spike.

Purpurea Monstrosa, Special Mixture of purple, white, and rose.

Purpurea (Common Foxglove), 4 ft. Important medicinally as a heart stimulant. Pkt. 5c; oz. 35c; lb. \$4.00.

Laevigata. A dignified and handsome perennial Foxglove. Bronzy yellow flowers with whitish contrasting lip.

Shirley, 3 ft. Giant, long upright racemes of huge flowers in finest colors.

Complete Special Mixture.

DICTAMNUS Fraxinella, Flame Flower or Gas Plant, hp, 2 ft.

Both the loose spires of flowers and the delightful lemon scented foliage make this old-fashioned perennial necessary to every garden. On sultry summer evenings oil emitted as vapor by the flowers will flash when touched off by match. Lives for generations. **White, Rose, Mix'd.**

BLEEDING HEART, LYRE FLOWER, Dielytra Spectabilis, hp, 2 ft. Graceful pendant sprays of beautiful Heart-shaped rose-colored flowers.

Eximia, dwarf type, rockery.

DORONICUM Caucasicum, Leopard's Bane, hp, 18". Blooms in early Spring. Showy golden flowers.

SHOOTING STAR or DODE-CATHEON, hp, 2 ft. Cyclamen-like blossoms, with petals thrown back, are fragrant.

ERYNGIUM Amethystinum, Sea Holly, hp, 3 ft. Fluffy amethyst blue flowers, spiny leaves.

DRAGON HEAD or DRACOPHALUM, hp, 1 ft. Herbs of the mint family for shady moist part of the border. Flowers are 2 lipped in axillary whorls. **Crimson, violet, Deep Blue and Mixed.**

DESERT CANDLE or EREMURUS or Foxtail-lily. Hybrid Species Mixed, hp, 8 ft. Clothed for half its length with close-set starchy blooms which last for several weeks. Most showy tall border or Florist cut flower.

Bungei, 5 ft. Yellow petals.

Robustus, 8 ft. Giant rose. **Complete Mixture.**

ERICERON, Fleabane, hp, 2 ft. Fine Aster-like Composite flowers for the medium border or wild garden. **White, Soft, Pink, Violet, and Mixed.**

EUPATORIUM Coelestinum, Blue Mist Flr., Hardy Ageratum, hp, 2 ft. The blue of the sky shines forth in this flower.

Fraseri, hp, 18". White.

Mixed. Fine mixture.

EUPHORBIA Myrsinites, (Spurge), hp 4 in. Gray trailer, large heads of yellow bloom in umbels; Rockery.

Polychroma, hp 9 in. Showy bright yellow bracts in early Spring. A beautiful plant for the formal or informal border.

Corollata, Wild Baby's Breath, 18-36 in. Creamy white flowers. Mixture of above Euphorbia.

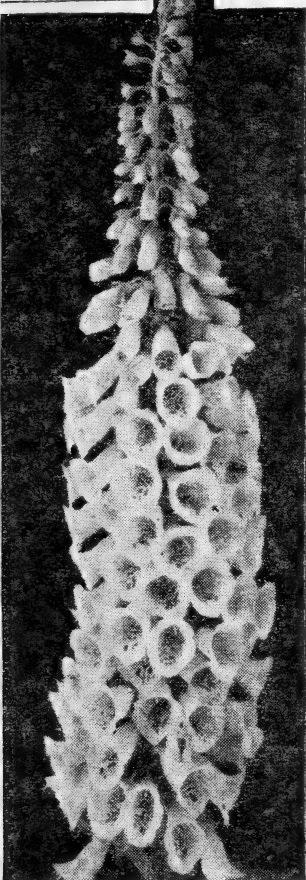

Digitalis Cloxiniaflora
DOG-TOOTH-VIOLET

Erythronium. Richly mottled foliage and quaint, bright flowers make this worthy of a shady corner in your garden.

Pink Beauty. Rich lavender pink.

White Beauty. White flowers zoned with maroon at base.

Mixed. White and pink.

FUNKIA or Hosta Coerulea, Blue Plantation Lily, hp, 18". Clumps of massive glossy leaves make an attractive foundation planting or give a definite finish as a lawn edging. Flowers blue in



Erythronium

long loose racemes.

FRANCOA Ramosa Hybrida, BRIDAL WREATH, hbb, 2 ft. Arching bunches of white flowers.

CARDENIA Florida, Cape Jasmine, hhp, 6 ft. Beautiful, perfect, pure white flowers of delicious fragrance.

FRINCED GENTIAN, Gentiana Crinita, Mirror of the Sky. Flowers of exquisite charm, with deeply fringed petals in delightful misty colorings, sky blue to indigo.

GEUM or AVENS

Easy to grow perennial of the Rose Family, erect and dwarf. Fine for cutting and adapted to the rock garden, or border.

Lady Stratheden, hp, 2 ft. Rich Golden yellow ball shaped flowers.

Mrs. Bradshaw, hp, 2 ft. Large double brilliant glowing orange scarlet.

Prince of Orange. Early bright golden orange, a lovely new sort.

Hybrid Mixture of Geum. Much in demand, a fine blend. **Complete Mixture** of above.



Geum Mrs. Bradshaw

All Seeds: Pkt. 5c, 21 for \$1.00—Jumbo Pkt. 10c, 11 for \$1.00

Once started a perennial bed will last for years. Start a bed this year.

BABY'S BREATH or GYPSOPHILA

The perennial Baby's Breath is a very long-lived, bushy plant which produces innumerable misty white flowers in early summer. It is the very finest thing to lighten bouquets of other flowers.

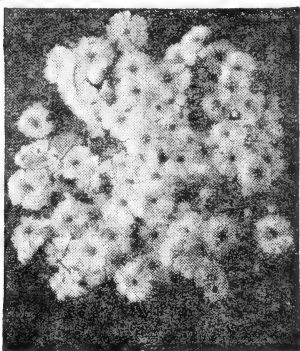

Gypsophila

- GILIA Rubra**, hbb, 3 ft. A remarkably beautiful biennial, flowers of rich and rare red. Known as *G. Coronopifolia*.
- GLADIOLUS Peerless Strain**, hp. 2 ft. Seeds saved from named varieties, including blue sorts.

- Oldhamiana** (New), 42 in. Autumn-flowering rose-pink flowers. Award by Royal Hort. Society. Dainty and alluring.
- Pacifica**, hp 3 ft. Plants branch and are smothered with thousands of exquisite little pink flowers.
- Paniculata**, 3 ft. Best known Baby's Breath. Tiny white flowers cover the slender graceful stems in July-Aug.

- Double Flowered**, 3 ft. Showy in beds, fine to cut. Dainty double white flowers.
- Repens**, 6 in. Flowers white. A dwarf trailer for rockery.
- Repens Rose**, New, 6 in. Smothered with rose flowers.
- Mangina**, 40 in. Wide tangles of pink-and-white, large pretty and diffuse.
- Mixture** of above and other perennial Gypsophilas.

- HELIENIUM Autumnale Superbum**. Sneezeweed, hp 3 ft. Pure yellow, early Autumn.
- Hoopsei**, hp 18 in. Large flowers of bright orange.
- Riverton Gem**, hp, 3 ft. Flowers opening old gold, changing to Wall-flower red.
- Riverton Beauty**, hp, 4 ft. Bright lemon yellow.
- Mixture** of Helenium above.

- GNAPHALIUM or LIONS FOOT**. **Leontopodium Alpinum**, hp, 6 in. Swiss everlasting with unusual woolly foliage and quaint flower heads.
- GLOBE DAISY, Globularia** hp, 1 ft. Large globular heads of small dark blue flowers.

Coral Bells
Heuchera



- HELIANTHUS Augustifolius, Autumn Glory**. Yellow black center.
- Mixed**. Perennial Sunflowers.
- HELLEBORUS Niger, Christmas Rose**, hp. 15 in. Excellent bright colored foliage and large attractive white flowers appear in late winter or early Spring.
- HELIATHEMUM Mutabile, Rock Rose**, hp, 1 ft. Showy dwarf shrubby evergreen. Forms a dense mass of foliage smothered with bright pretty flowers. June-Sept. **Mixed**.
- Rosea**. Exquisite rose shades.
- HEMEROCALLIS**, hp, 3 ft. Beautiful Day Lilies in Mixture.



Helleborus

- HEUCHERA, Alum Root or Coral Bells**. Blooming from June to Sept. They are valuable for the low border or rockery.
- Sanguinea Hybrids**. A brilliant mixture of crimson, white and rose on graceful spikes.
- Sanguinea**. 30 in. Bright crimson.
- Spiffire**. Large rich scarlet.
- Splendens**. Bright vermilion red.
- Rosea**. Clear fine rose colors.
- Hoodacres Hybrids**. 14 years of selection brings this fine Hyb. to you. More vigorous, more prolific with larger bells and longer stalks. Wide color range.
- Mixture** of Heuchera above.
- HOMERIA Collina Aurantiac**. Lily-like plant with bright red flowers and yellow claws.

Hollyhock—Althea Rosea

For splendid, long-flowering, decorative plants, the majestic Hollyhock holds a high place in the garden. Plant in groups against your evergreens or as background for bed or tall borders.

HOLLYHOCK CHATER'S DOUBLE, hp 6 ft. Most popular group of splendid colors in fully double flowers blooming from July till Sept. Colorful just when early things die back. Colors: Pure white; Sulphur yellow; Golden yellow; Deep rose; Bright Scarlet; Brilliant crimson; Sunset copper to cream; Apricot; Salmon rose; Maroon; and Complete Mixture.

Double Begonia Flowered, 5 ft. Wonderful novelty with large 5 in. double fringed edged flrs in beautiful blend of pastel shades.

- Triumph Exquisite**, 5 ft. Fine shades. Double.
- Mammoth Allegheny**, 11 ft. Giant spikes. Dble.
- Newport Pink**. Royal Hort. Soc. prize-winner. Delightful double, pure pink flowers. 6 ft. plants.
- Indian Spring**. (Silver Medal). Fine annual coming into bloom in 5 months from seed. Four foot plants bear semi-double 5 in. flowers.

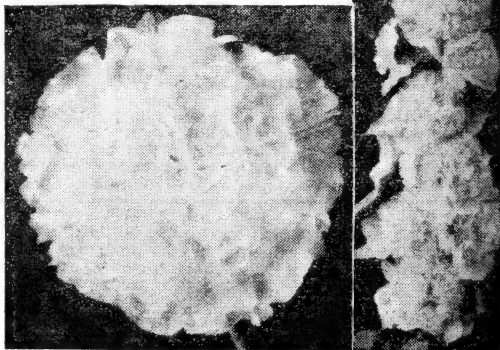

Hollyhock, Chater's Double Begonia Flowered

All Seeds: Pkt. 5c, 21 for \$1.00—Jumbo Pkt. 10c, 11 for \$1.00

IRIS, GODDESS of the RAINBOW



Iris Kaempferi

IRIS, hp. These are easily grown from seeds and there is no excuse for being without a good collection of the various kinds. The plants will bloom the second year and make a fine display. We heartily recommend this method of propagation and hope that it may become popular; for a bed of Iris can be successfully grown in sun or shade and can be depended upon for flrs. every season.

Germanica, 2 ft. Among the most showy and beautiful of spring blooming flowers; they are of large size, graceful form, rich in color, delicate in texture, and pleasantly fragrant. Our seeds are from a splendid strain; colors ranging from white to rich blue.

Kaempferi, Oriental Iris. 2 ft. Double and single open flowers of enormous size, sometimes 8 in. across. The colors and texture are wonderful. They are the pride of the garden. Finest colors Mixed.

Siberian Mixed, a fine strain of vari-colored Iris.
Iris Avalon Blend. A Special mixture of over 50 choice varieties.

Dichotoma (August or Vesper Iris). Fragrant flowers, cream to violet purple with attractive markings. Blooms July to September.

Bearded Giant Hybrids Mixed. Seed saved from the finest of named varieties. It will produce splendid new and varied colors.

Complete Mixture. Seed from each of above kinds.



INCARVILLEA or HARDY GLOXINIA

Delavayi, hp, 18 in. Large Gloxinia-like, rosy purple flrs.

Grandiflora Brevipes, 2 ft. Deep bright rose flowers of giant size.

Mixed, Hardy Gloxinia.

INULA Ensifolia, hp. 12 in. Dwarf golden, showy daisy flr.

ISATIS Glauca, Woad. hp 3 ft. Graceful yellow background.

HYACINTHUS Candicans. 4 ft. hp. Bells of pure white in great spire-spikes 4-5 ft.

KNIPHOFIA or TRITOMA, Torch-lily.

Uvaria Grandiflora Mixed. 40 in. Extra tall, large flowered mix.

Hybrida Mirabilis, 3 ft. Blooms the first year from seed. Mix.

Pfitzer's Hybrids, hp. 3 ft. Very large, brilliant red spikes.

New Hybrids. Showy 3 ft. plants flame-like flower spikes in flashing array of mixed colors.

Grain O—Hormone seed treatment for all kinds of seed, which alone has increased yields up to 200 per cent. Makes stronger, drought-resistant plants. Just dust on seed. Packet treats up to 50 pounds of vegetables, flower or field seed. Regular price, 25c.

IBERIS or PERENNIAL CANDYTUFT

Sempervirens, hp, 6 in. Spreading plants completely covered with heads of pure white flrs in spring and summer. Fine for Rockery.

Jacunda. A rare species blooming during June and July. Dwarf bluish green plants bear dainty spikes of small pink flowers.

Gibraltarica. 1 ft. Lilac to white.

Queen of Italy. 10 in. Rosy lilac.

Mixed. Perennial Candytuft.

IPOMOPSIS Elegans, Standing cypress. hhb. 3 ft. Elegant spikes of rich colored flowers.

LILIES the Glory of the Garden

Easily grown from seed Lilies are among the most pleasing of garden plants, and will give your garden a variety of colors and forms with regal grace and elegance. Begin your planting now.

Auratum, Cold-banded Lily, hhp, 4 ft. A gorgeously handsome thing with great saucer-shaped white flowers striped with golden yellow and freckled with maroon dots. Its powerful fragrance pervades the whole garden on late Aug. evenings.

Columbian, hhp. Brilliant orange reflexed petals.

Concolor, Star Lily. 2 ft. Bears a profusion of erect starry blooms of glossy brilliant scarlet.

Henry, 4 ft. Golden orange, recurved petals flecked bronze. Likes partial shade.

Kellogg, Large trusses of delicate reflexed flrs. Purple, banded with yellow and maroon dots.

Longiflorum Praeox White Queen. 2 ft. A clear snow white, extra long flr; blooms readily from seed in 12 months. Glorious and easy to grow.

Longiflorum Takesima, True Easter Lily. 30 in. Immense trumpets of purest whiteness, wax-like unstained, delightfully perfumed.

Regale, hhp, 3 ft. One of the most beautiful and easily grown garden lilies. Large trumpet shaped Ivory white flowers throught July. Fragrant.

Rubescens, Chaparral Lily. Fragrant white flrs with purple shadings, erect in large heads. 6 ft.

Philippinense Formosanum, hhp. 2 ft. Long white trumpet flowers. Most easily grown from seed.

Tenuifolium, Siberian Lily. Waxy scarlet recurved petals borne on 2 ft. wiry stems.

Complete Mixture of above Lilies.



Lilies you can grow from Park's seed

All Seeds: Pkt. 5c, 21 for \$1.00—Jumbo Pkt. 10c, 11 for \$1.00

Glorious bulbous Iris and Lilies are easily grown from Park's Seed.

Lovely LUPINES

Perennial Lupines are superb for garden decoration and cutting. Seed should be sown where they are to fr. The finest of the Lupines are found in Russell's Hybrids.

L. RUSSELL'S HYBRIDS. The strong growing, cut leaved foliage plants bear enormous, well rounded, long, symmetrical 3 ft. spikes closely spaced with large flowers in a great variety of rich colors never before achieved in Lupines; deep yellows, purples, oranges, reds and bicolors besides white, pink, blue. **6 seeds 5c; 15 seeds 10c; 40 seeds 25c.**

HARDY LUPINUS POLYPHYLLUS. 2-3 ft. hp. Beautiful plants branch and bear freely, spikes of lovely flrs in rich and varied tones.

Atro-Violaceus. Deep violet blue; **Chocolate Soldier**, yellow, bronze; **Cross Roads**, shell pink; **Harkness Hybrids**, Art shades mixed. **Salmoneus**, Lovely salmon shades. **Snow Queen**, pure white with golden blotch. **Sunshine**, deep yellow. and **Complete Mixture**.

Six Hills. Delightful sweet scented mixture.

TREE LUPINS. L. Arboreus, 4 ft. Tall tree like vigorous plants. **Yellow**,



Lupin Russell's Hybrids

LINUM Flavum, Flax. hp. 1 ft. Bright golden bell-shaped flowers, rockery.

Flavum Nanum 6 in. Dwf. Yellow.

Narbonense. hp. 2 ft. Large rich blue flrs.

LOBELIA Cardinalis, Red Birds, Cardinal Fr. Spikes of bright rich scarlet throughout Autumn; likes moist soil, partial shade

Syphilitica, hp. 2 ft. Large blue flowers.

Alba Syphilitica, Fine pure white flrs.

Lobelia Mixed, Red, white and blue.

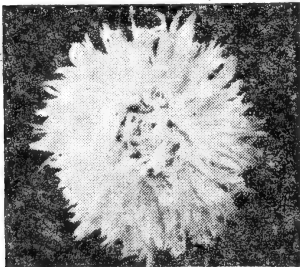

Shasta Daisy Giant Double

SHASTA DAISY Chrysanthemum Leucanthemum

Shasta Daisies are splendid perennials, hardy and long lasting. The flowers are large, some 5 in. across.

King Edward VII. 3 ft. Robust, large, white flowers.

Shasta Daisy Alaska, 2 ft. Charming pure white flowers, long stems, compact plants.

Maximum Conqueror (Victor) Giant pure white flrs, tall branching.

Maximum Dwarf Bouquet. Forms a compact bouquet of pure white flowers.

Shows for beds or cutting.

Mrs. C. Loftham Bell. 3 ft. Large single white bushy plants.

Mixture of single Shasta Daisies. New Giant Double Diener's Strain. Beautiful fully double white Shasta Daisies 5 in. across, perfectly hardy and finest for cutting.

Mawii Pink, hp. 1 ft. Silvery foliage, rich pink flowers 2 in. across. Ideal for beds.

Complete Special Mixture of Shasta Daisies, single and double.

LIATRIS Pycnostachya, Blazing Star. 3 ft. Splendid cut flowers, brilliant rose-purple.

Scariosa, hp, 2 ft. Large purple, Aug. bloom.

Spicata, Kansas Gay Feather, hp, 3 ft. Long spikes of purplish rose flrs. July-Sept.

Alba. Pure white Liatris. 3 ft. Delightful.

Mixture of Liatris.

GLORY OF THE SUN, Leucocoryne ixioides.

Delicate blue flowers, shading to white.

An unusual and lovely bulbous plant.

MECONOPSIS Baileyi, hp. New, from China; glorious sky-blue Poppy-like flrs with showy green anthers. A beautiful plant.

MERTENSIA Virginica, BLUEBELLS. 2 ft. hp.

Panicles of rich blue, rose tinted flrs.

MUSCARI, Grape Hyacinth. Charming 6 in. spikes of tiny blue bells. Bulb.

LILY-OF-THE-NILE, Egyptian Lotus,

Nelumbium speciosum. Magnificent pink flowers 12" in diameter for the water garden. Winter protection.

NEPETA Mussini Superba, hp, 1 ft. A new large-flw'd sort; of deep blue.

LYTHRUM Roseum Superbum, Willow Herb, hp, 3 ft. A splendid border plant throwing erect wand-like red spikes.

Odorata. Pretty golden, fragrant.



Pentstemon

OENOTHERA Fraseri, Evening Primrose. hp. 1 ft. Masses of fine yellow flrs from June to October.

ORCHID Hardy Mixture. Fully winter hardy and most delightful of wild flowers. Not particularly easy tho and we cannot replace Orchid seeds that fail to grow.

PAEONIA Chinese Double. hp, 2 ft. Beautiful double flowers; sown in Autumn will germinate in Spring.

PARDANTHUS Sinensis, Blackberry Lily. hp, 3 ft. Flowers star-shaped, bright orange, tigred and spotted; does well in most any soil exposed to sun.

PENTSTEMON

Splendid perennials bearing bright tubular flrs, highly valued for the hardy border. Thrives many yrs.

Blue Gem. 1 1/2 ft. Miniature blue.

Lavender Shades. Special Blend.

Glaber, 2 ft. Blue or pink. Graceful small flowers. Fine color Mixture.

Grandiflora Hybrids. Giant flowered strain in a splendid collection of varieties and colors. The glaucous leaves add to the attractiveness of the plants. Our finest.

All Seeds: Pkt. 5c, 21 for \$1.00—Jumbo Pkt. 10c, 11 for \$1.00

ORIENTAL POPPIES

PAPAVER Orientalis, hp. These are the largest and most attractive of garden perennials. The long fringed leaves are not unlike ferns, and the showy buds that issue from the ground on strong stems three feet high, develop into enormous fls., brilliant in color and graceful in form. Once started will last for years.

Beauty of Livermere, 3 ft. Gorgeous crimson.

Brilliant, 40". Brilliant fiery red.

Finest large-flow'd Hybrids, 3 ft. All the lovely rare shades in mixture.

Excelsior Hybrids, 4 ft. New, a very fine mixture ranging from delicate salmon to deep crimson.

Goliath. Tall glowing scarlet.

Mahony. Fine dark maroon.

New Hybrids. Seed saved from named sorts.

Pink Beauty, 2½ ft. Delicate flesh pink, lovely.

Mrs. Perry, 3 ft. Orange-apricot, rare, handsome.

Perry's White, 2 ft. Fine satiny white with a crimson maroon blotch at the base of each petal.

Princess Victoria Louise, 2 ft. Small salmon-pink.

Complete Special Mixture of Oriental Poppies.

POPIES FOR BEDS OR ROCKERY

Alpinum, 6". Charming little plant for pot or rockery. Plain and fringed flrs in many colors.

Pilosum. Bright salmon blossoms and airy foliage.

POTENTILLA

Hybrid Double, hp, 2 ft. Showy double flrs. mixed.

Hybrid Single, hp, 1 ft. Strawberry-like plants, flrs yellow, brown, scarlet and rose. Mixed.

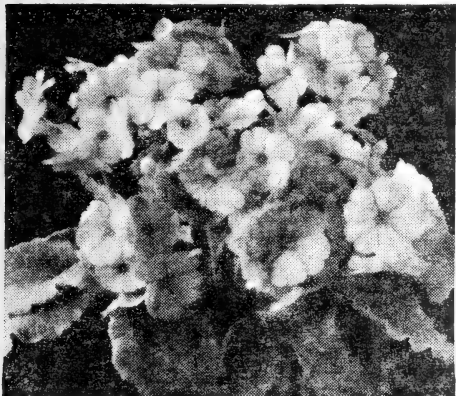

Primula

HARDY GARDEN PINKS

DIANTHUS PLUMARIUS or what is known as the Hardy Garden, Spice Pinks, or Flower of the Gods, have been greatly improved, being plain and fringed; single and double, rich-colored and variegated; blooming freely during summer.

Angel's Tears. Lovely single rose flowers.

Nanus Fl. Pl. Double, 10". Full double early flowers on dwarf compact plants, for rockery.

Spring Beauty. Extra double, giant mixed. The best mixture of double flowering sorts.

Scoticus, Double Special Florist Strain, 12". Self colors of various tints of pink, rose, salmon and white, and combinations with bright crimson zone. Blooms large 1½-2". Free fring.

Winteri (New Pinks), hp, 9". The flowers are pure colors, habit compact, blooms first year from seed.

Single, complete mixture of single varieties.

Double, complete mixture of double varieties.

Complete Mixture of Hardy Garden Pinks.

POLEMONIUM (Greek Valerian), Coeruleum, Jacob's Ladder, hp, 1 ft. Beautiful flrs nearly 2" across, in large clusters, often as many as 25 blooms included in each cluster; fine for cutting. Blue, White, or mixed.



Papaver Orientalis

HARDY PRIMULAS

PRIMULA hp. These hardy Primroses are excellent garden flrs and should be better known. Once started, most of them will last for years and afford a showy and beautiful display every Spring, the clustered flrs appearing in many lovely colors and lasting for weeks. The seeds are often tardy in starting.

Auricula. Extra large flowering mixture from the finest strain of prize show varieties.

Beesiana, 1 ft. Velvety purple, gold eye.

Bullesiana, Hybrida, 18". Effective mixture.

Bullevana, 2 ft. Bright chrome yellow, beautiful.

Japonica, 2 ft. Splendid, white to crimson spikes.

Florindae, 40". Delightfully fragrant, yellow.

Lissadell Hybrid, Red Hugh. Intense fiery-red flowers produced in tiers on 2 ft. wiry stems.

Pulverulenta, 2 ft. Like Japonica, shining red flrs.

Veris Elatior Elatior, Giant Polyanthus. Giant umbels in many light colors. Spring bloom.

Vulgaris, 6". The true yellow Primrose. Dwf.

Complete Mixture of Hardy Primroses, containing the above and other interesting varieties.

PHYTOLACCA Decandra, hp, 8 ft. Large rich red stems and bronzy leaves (white flrs in racemes followed by dark red berries relished by birds.)



Dianthus, Spring Beauty

All Seeds: Pkt. 5c, 21 for \$1.00—Jumbo Pkt. 10c, 11 for \$1.00

Park's new Hybrid Perennial Poppies are glorious. Give them a trial.

PYRETHRUM ROSEUM

(Painted Daisy)

- Roseum, Painted Daisy, Vis Brothers' Single**, hp, 2 ft. A very popular perennial thriving in any good garden soil where there is good drainage and full exposure to the sun. Flowers large, daisy-like, from white to red with yellow centers, produced freely on long strong stems, lasting well when cut; splendid mixture.
- Golden Feather**, hp, 1 ft. Yellow foliage, fine for edging. Blooms first season.
- Vis Brothers' Double**, hp, 2 ft. Splendid double and semidouble flowers in showy rich colors. Fine for cutting.
- James Kelway**, hp, 2 ft. Bright vermilion red with golden center; very showy.
- Park's White**, 3 ft. Excellent large white.
- Grandiflorum Rubrum**, 30". Giant bright red single.
- Robinson's Giant Grandiflorum Hybrids**. A fine blend of large flowered sorts. Single flowers.
- Farmicaeflorum**, 5". Very dwarf finely feathered silvery white foliage. Makes a fine edging for walks.
- Tchihatchewii**, hp, 6". White flrs. Gold disk.
- Complete Mixture of Single and Double Pyrethrum.**

RANUNCULUS



- RANUNCULUS, or HARDY BUTTERCUP**, hp, 1 ft. Asiaticus Superbissima. Showy double flowers in mixed colors.
- Imperial**. Wonderful strain of Persian Ranunculus. Giant fully double flowers, colors buff thru scarlet.
- Claremont Hybrids**. Fine sunset orange colors.
- Giant French Hybrids**, 12". Fine blend of single Hyb. Mixture of single and double Hardy Buttercups.
- ROMNEYA Coulteri, Matilija Poppy**, hp, 3 ft. Flrs white, 5 in. across, delicate and transparent, yet enduring in a good state for several days; delightfully fragrant, blooms during late Summer and Fall.
- ROCK GARDEN PERENNIALS**. A special mixture of the best perennials for your rock garden.

SAXIFRAGA (Rock-foil,) hp.

- Highly interesting and desirable plants for rocky or wall, being admired as much for the pretty unique foliage as for the flowers.
- Cordifolia (Bergenia)**. Large, rounded, heavy leaves and drooping racemes of small rose flrs.
- Mixed Perennial Species**. A fine selection for naturalizing or rock work.
- SENECIO Clivorum**, Indian Blanket. hp, 3 ft. Rich orange flrs, decorative foliage, border.
- SILENE Schaffa**, hp, 6 in. A trailing border or rock plant with rosy purple flrs, July-Oct. Mixed. White, rose, and purple Silene.

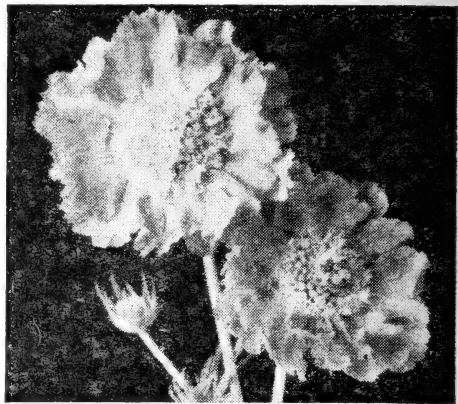

SCABIOSA

- House's Hybrids**, hp, 3 ft. Large showy double flrs fringed and ruffled in many fine colors; fine for cutting.
- Caucasica**, hp, 2 ft. A handsome easily grown plant thriving in any ordinary soil if well drained and in a sunny location; very desirable for cutting. Blue or White.
- Complete Mixture of Scabiosa Caucasica.**
- Colubarria**, hp, 2 ft. Very valuable new species. Hardy, low-growing plant, with light green foliage; bears many rose-mauve flrs on heavy stems. Splendid.
- Fischeri**, hp, 20 in. Beautiful rich deep violet-blue flrs, about 2 1/2" in diameter, on long stiff stems.
- Goldingensis**. Extra large and handsome deep lavender flowers.
- Japonica**, hp, 2 ft. Beautiful lavender flrs on long stems; free-blooming, lasting plants, showy in beds and fine for cutting.
- Complete Mixture of Perennial Scabiosa.**

SIDALCEA

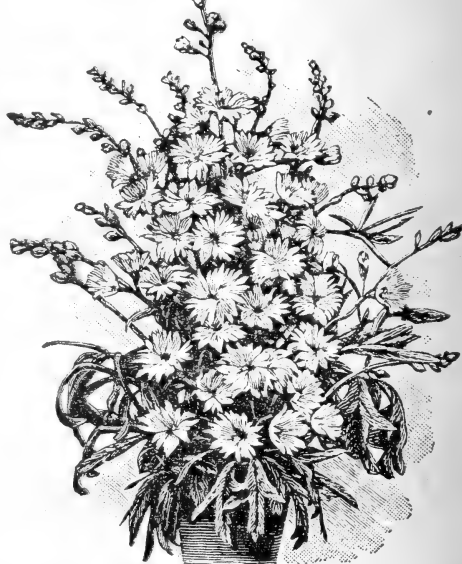

Sidalcea—Stark's Hybrids

- SIDALCEA, Rosy Gem**. hp, 18 in. Handsome plant with fine spikes of rose, Hollyhock-like flrs.
- Stark's Hybrids**, hp, 8 ft. Blue blush to carmine.

All Seeds: Pkt. 5c, 21 for \$1.00—Jumbo Pkt. 10c, 11 for \$1.00



Strelitzia Regina

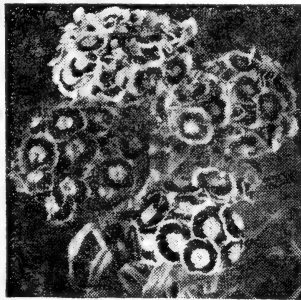

Sweet William



Wallflower Double Mixed

STRELITZIA REGINA (Bird of Paradise). A S. African herb of the Banana Family. 3 ft. hhp. Long leaves and yellow flowers with dark blue tongues and purple boat like bracts. Very odd and distinctly beautiful. Directions with every packet. Will endure some neglect but unless well cared for will fail to bloom. Worth ALL the trouble. 1 seed 10c; 3 seeds 25c.

STACHYS Lantana, hp, 1 ft. Lamb's Ears. Grown for effect of its dwarf white wooly foliage.

STOKESIA Cyanea (Stokes-Aster), hp, 15 in. Delightful erect branched plant, grey green foliage, 4 in. blue flowers. Free blooming and continuous. Thrives in rich light soil and open exposure. Very desirable.

Cyanea Alba, White, 16 in. Fine white flowers. Mixed. Blue and white Stokes Aster.

SWEET WILLIAM

SWEET WILLIAM, Dianthus Barbatus, hb, 18 in. These are favorite garden flrs, being showy, fragrant, and long blooming. The plants stool out and become large clumps, each throwing up a number of strong stems that are surmounted with large exquisite clusters. They grow readily from seeds, and thrive in any soil or sunny situation. We offer the finest known varieties, both single and double, and they show all the beautiful new colors.

Double Flowered. Comes about 60% double flowered plants. Colors: **Black-red, Crimson, Margined, Rose, White, Separate or Mixed,**

Single-Flowered. Bright Rose, Darkest Red, Pink Beauty, Pure White, Scarlet Beauty. Separate or mixed. Splendid.

Dwarf Compact Double, Dwf Midget, 9 in. Large, showy heads, finest mixed flowers in showy display.

Newport Pink, 18 in. A very bright and beautiful variety, excellent for summer beds and cutting, splendid shades, salmon or watermelon-pink.

Complete mixture of single and double.

THALICTRUM Aquilegiaefolium, Meadowrue, hp, 3 ft. Elegant plants with Columbine-like foliage and masses of pretty pink flrs. June-July.

Claucum, 4 ft. Tall and graceful with grayish-blue foliage and fine yellow flowers.

Dipterocarpum, hp, 4 ft. A real gem among hardy plants, graceful sprays of violet-mauve flrs brightened by a bunch of lemon-yellow stamens, showy in the garden and invaluable for cutting.

Mixture of above Meadowrues.

THERMOPSIS. Perennial herbs of the Pea family. Lupin like plants having racemes of lovely yellow flowers. Good for bold effects in the perennial border.

Caroliniana, 4 ft. Yellow pea like blossoms in mid-summer.

Montana Yellow. Brighter yellow than Caroliniana.

THYMUS Serrillum (Mother of Thyme or Creeping Thyme), 2 in. For stepping stones, creeping plants, sweet-scented foliage, purple flrs.

TIGRIDIA. We offer the following colors: **Red, Yellow, Rose, Violet, White,** separate or **Mixed,** all beautifully marked and spotted.

TRICYRTIS Hirta, Toad Lily, 2 ft. Hairy bell shaped white flower, spotted purple and black.

TROLLIUS Europaeus (Globe Flower), hp, 20 in. Large rounded lemon yellow flowers. Blooms from May to July. Attractive border plant. Resembles a large double buttercup. Likes moisture.

Ledebouri, Golden Queen, 40 in. Deep orange. Mixture of yellow, orange and other colors.

VERBASCUM (Mullein)

Harkness Hybrids, hb, 6 ft. Tall vigorous habit; immense spikes of pure yellow flrs; splendid variety.

Miss Wilmott, hb, 6 ft. Beautiful white flrs; fine.

Phoeniceum Hybrids, hb, 3 ft. Very attractive border plant of various shades. **Complete Mixture of Verbascum.**

VERONICA, SPEEDWELL

Highly useful and decorative in the border and Rock Garden, they are free flowering hardy plants which thrive in an open sunny position.

Incana, hp, 9 in. Pretty silvery foliage and Ageratum-blue flrs; a good edging plant.

Longifolia, hp, 18 in. Compact clusters of blue flrs. Useful for perennial border.

Repens, hp, 2 in. Plants compact mats of green studded in spring with pretty azure flrs.

Spicata, hp, 18 in. Flrs violet blue, in long spikes.

Teucrium Royal Blue, hp, 9 in. Dwarf bushy habit, bright dark blue flrs; excellent rock plant.

Virginica Japonica, 3 ft. Dense upright spikes of lovely sky blue flowers. July to August.

Complete Mixture of Perennial species of Veronica, except Repens.

WALLFLOWER, (Cheiranthus Cheiri), hhp. Fragrant and showy velvety blossoms of charming shades of yellow, brown, ruby-red and purple. Winters over in the open in mild climates, needs winter protection north. Requires a light, sweet, loamy soil. Blooms early in Spring. We offer two choice mixtures: **Double Extra Early Mixed; and Single Mixed.**

WATSONIA Tabularis Hybrids, bulbous perennial differing from the popular Gladioli only in its flower shape which is regular. Tabularis hybrids are vari-colored and make excellent long lasting cut flowers.

XANTHISMA Texanum, (Star of Texas), Page 45.

YUCCA (Adam's Needle)

Plants which should find favor in every garden for background, corner clumps or specimens. Their bayonet leaves and showy, heavy textured fragrant flowers are interesting and attractive.

Complete Mixture of Yucca including 5 types. **ZEPHYRANTHES, Fairy Lily Blend.** Dainty bulbous plants producing star-like flowers on 10 in. stems. Fine for summer bed or winter pot. Our Mixture contains white, yellow and rose.

All Seeds: Pkt. 5c, 21 for \$1.00—Jumbo Pkt. 10c, 11 for \$1.00

GOURDS

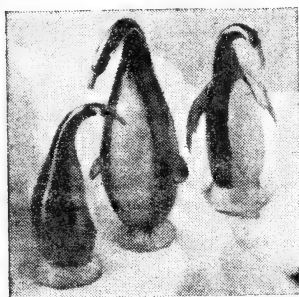

Penguin Gourds

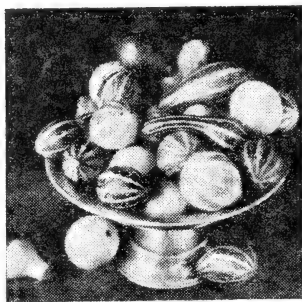

Small Mixed Gourds

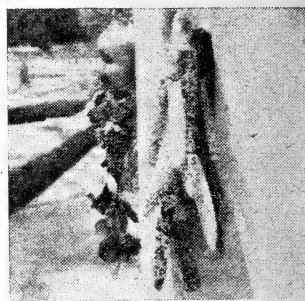

Rainbow Corn and Gourds

For a lasting and most pleasing adornment, arrange a "Charm string" of brightly colored Indian corn, polished or painted gourds, showy berries and seed-pods to hang in some conspicuous place where such a novel decoration will prove most fascinating.

All Gourds regular pkt. 5c. Jumbo pkt. 10c.

LARGE GOURDS

- LACENARIA.** This species includes many varieties of hard-shell gourds of various shapes and sizes, the flrs are white, showy, fragrant and pretty.
- Bird's Nest.** Hour glass shape, very graceful.
- Giant Bottle Gourd** known as Chinese Water Jug. Large bottle-shaped with long neck.
- Cave Man's Club,** knobby, long handle club-shaped dark green variety.
- Hercules Club,** a vigorous vine with branched tendrils and broad leaves, the fruits are club-shaped; sometimes attain a length of 6 ft. and are used by some people as food, easily grown.
- Longissima.** Giant gourd 5-6 ft. long, edible.
- Penguin, Powder Horn or Calabash,** large and incurved like powder horn.
- Siphon or Dipper,** a handsome vine, fruits having a long neck; used for dippers, bird houses.
- Sugar Trough,** huge, used as troughs, lard tubs.
- Large Turk's Turban.** A giant ornamental, squash-like gourd of bright yellow and orange.
- Complete Mixture Lagenaria Gourds in a fine assortment.**

VEGETABLE-SPONGE GOURDS

- LUFFA, (Green Snake),** hha, 15 ft. (Singkwa). The fruit may be eaten when young, cooked like squash. Fruit sometimes 10 ft. long.
- Dish Rag Gourd, Actangula,** hha, 15 ft. Very handsome foliage, golden flrs. Long showy fruits. Fibre used as dishcloth when fully mature.

BOOK, "The Garden of Gourds"

It's fashionable to use Gourds for colorful decorations. Dr. L. H. Bailey tells how to select, grow, and arrange them in this interesting, helpful book. \$2.50

SMALL GOURDS

- OVIFERA GOURDS.** These are vines with tendrils and yellow flrs, bearing small fruits of various sizes, shapes, and colors. They are easily grown, will trail, and produce their little hard-shelled gourds freely; called bitter-boxes; children's toys.
- Apple Gourd,** shape of an apple, creamy-white.
- Bicolor,** green and golden yellow, variegated.
- Flat Striped.** Flat, disk-like gourd with fancy green and white stripes.
- Holy Crown.** Odd fingered variety, the Crown of Thorns or Ten Commandment Gourd.
- Miniature Bottle,** round dark green, gold stripes, choice bottle shaped variety.
- Nest Egg,** the shape and color of an egg.
- Ornamental Pomegranate (Queen's Pocket Melon).** Fruit deliciously perfumed. Fine for Lady's charm.
- Orange,** resembles an orange in size, shape, color.
- Striped Pear Gourd,** pear-shaped, striped yellow and white.
- Spoon,** small, ball-shaped with long slender neck.
- Turk's Turban,** small ornamental, brightly colored and pleasing. Round like a turban.
- Warted Sorts,** small gourds in mixed colors and shapes. Interesting novelty.
- Complete Mixture Ovifera Gourds.** All of the interesting shapes and colors.
- COMPLETE MIXTURE** of Large and Small gourds.

CALICO OR RAINBOW CORN. Ornamental ears of varicolored grains. Used for "Charm String."

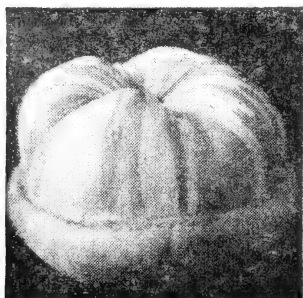

Turk's Turban

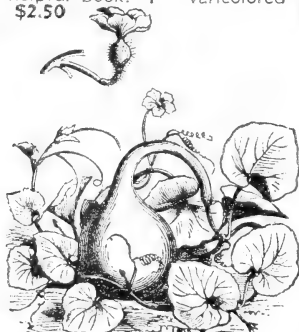

Siphon or Dipper Gourd

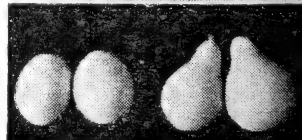

Striped pear, Nest egg, Apple

All Seeds: Pkt. 5c, 21 for \$1.00—Jumbo Pkt. 10c, 11 for \$1.00



Bean, Scarlet Runner



Canary Vine

BEAUTIFUL ORNAMENTAL VINES

Afford coziness and charm for your home. Fine for screens.

CANARY VINE, *Tropaeolum Canariense*, hha, 15 ft. Pretty and novel. Flrs resemble a miniature Canary bird and appear in great profusion.

PRAYER BEAN, *Abrus*, hhp, 15 ft. Purple flrs, scarlet seeds.



Cathedral Bells, Cobaea

ALLEGHENY Vine, *Adlumia*, hb. Graceful foliage, pink.

ANTIGONON *Leptopus*, Queen's Wreath, hhp, 30 ft. A beautiful free blooming Summer vine with lovely rose-pink flrs. Hardy south, needs protection North of Va.

ARISTOLOCHIA *Tomentosa*, Dutchmanspipe, hp, 30 ft. Big leaves, golden flowers.

BOSTON IVY, *Ampelopsis* or *Parthenocissus Tricuspidata*, hp, 60 ft. Bright foliage for finest wall-cover in cities.

BEAN Scarlet Runner, hha, 15 ft. An easily grown vine, rich showy scarlet flrs and big pods of edible beans.

BIGNONIA *Radicans*, Campsis, hp. Wall vine, red trumpets.

CARDIOSPERMUM, Heartseed. Balloon Vine, ha, 15 ft.

COCCULUS *Carolinus*, Moonseed, 12 ft. *Sarsaparilla*. Bright scarlet berries for Christmas.

BITTERSWEET, *Celastrus scandens*, 30 ft. Hardy. White flrs. bright scarlet seeds.

CLEMATIS, *Davidiana*, hp, 4 ft. Stout erect habit, clusters of beautiful lilac blue flrs.

Paniculata, 20 ft. White.

Tangutica, Yellow flrs.

Complete Mixture. Clematis.

CONVOLVULUS, Morning Glory, Crimson Rambler, ha, 30 ft. Bright crimson flowers.

CYPRESS VINE, hha, 25 ft. Flowers bright and beautiful, stay open all day, early summer until frost. **Mixed.**

CARDINAL CLIMBER, hha, 20 ft. Bright cardinal flrs.

COBAEA *Scandens*, Cathedral Bells, hha, 30 ft. A beautiful rapid-growing free flowering vine producing large graceful bells throughout the summer. Will grow in sun or shade and has no enemies. **Purple, White, Mixed.**

DOLICHOS *Lablab*, Jackbean, hha, 20 ft. Free growing bean-like plant fine for trellises, stumps, buildings. **Purple, Lavender, White, Mix.**

HUMULUS *Japonicus*, Hop Vine, ha. Fast growing screen.

SMILAX, *Myrsiphyllum Asparagoides*. Handsome shining foliage, pretty pot trellis, fine to cut for decoration.

IPOMOEA or Morning Glories Bona Nox, The Evening Glory, hha, 20 ft. Bright lilac.

Coccinea. Scarlet star. Fancy fringed. Mixed colors. Imperialis. Giant flrs mix.

Noctiflora, Moon vine, hhp. Large pure white free blooming flrs, sweet fragrance.

Setosa, Brazilian Morning Glory, hha, 30 ft. Big clusters of red flrs, early.

LATHYRUS *Latifolius*, Perennial Sweet Pea, hp, 6 ft. Sweet-Pea-like clusters for cutting or covering Stumps. **Red, White, Pink, or Mixed.**

LONICERA, Honeysuckle Sempervirens. Scarlet flrs. Japonica, white to yellow.

MAURANDYA, hhp, 6 ft. Large flrs, graceful foliage. **Mix.**

MINA *Lobata*, Flag of Spain, hha, 20 ft. Flrs bright rosy-crimson changing to orange then to yellow. Novelty.

MOMORDICA, Balsam Apple, hha, 6 ft. Showy yellow flrs with brown spots, rich orange apple-shaped fruits.

Balsam Pear, Pear shaped fruits used in making salves.

KUDZU Vine, *Pueraria*, Jack and the Bean Stalk. Vigorous splendid foliage, fast.

THUNBERGIA *Alata*, Black-eyed-Susan, hha, 30 ft. Beautiful easily grown vine, blooms from early summer until frost. Bright colors from white to rich orange. **Orange, Buff, and Mixture.**

VINCETOXICUM *Carolinense*, Milkvine. Silk winged seeds.

WISTERIA, hp, 30 ft. Flrs in showy drooping blue racemes.

ANNUAL CLIMBERS, mixture.



Queen's Wreath, Antigonon



Cypress Vine



Black-eyed Susan, Thunbergia

All Seeds: Pkt. 5c, 21 for \$1.00—Jumbo Pkt. 10c, 11 for \$1.00

SEEDS OF WINDOW PLANTS

Have you ever experienced the pleasure of raising a window plant from seed—seeing the soil burst, the little plantlet appear, and then watching and caring for it day by day till full-grown, blooming and seeding? If not, try a few seeds this year. You will be charmed with the result. A mixture of many sorts, 3 packets 25c, 1 pkt. 10c.

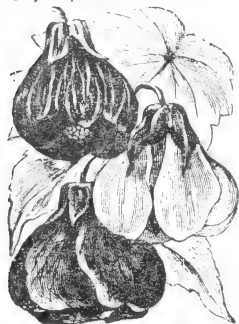

Abutilon, new Hybrids

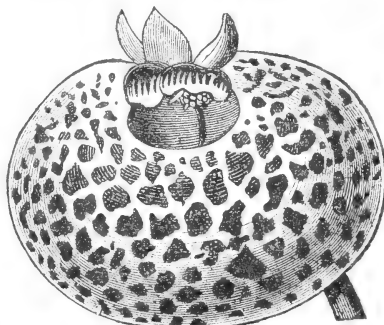

Calceolaria, Pouch Flower

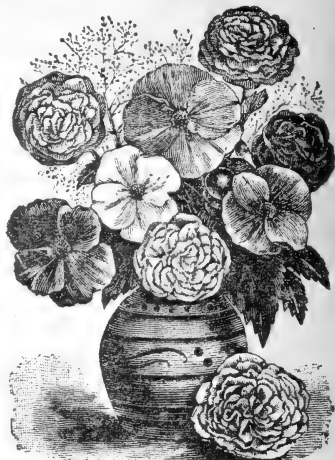

Tuberos-rooted Begonias

ABUTILON, Hibiscus-flowered, hhp, 3 ft. Large Hibiscus-like flrs of various shades; fine for pots. **New Hybrids**, hhp, 3 ft. Finest colors mixed.

ACHIMENES, hhp, 6 in. Fine showy flrs akin to Gloxinia; requires same treatment; mixed colors. Seeds small and require care in starting.

ACAPANTHUS Umbellatus, Blue Lily of the Nile, hhp, 2 ft. A splendid flowering pot plant; umbels of big blue bells; set pots in saucers of water in the shade during summer.

ACATHAEA Amelloides, Paris Daisy, hhp, 1 ft. Lovely blue daisy-like flrs in Winter.

ALOE Variegata (Tiger Aloe). Finest, most favored, quick growing succulent, beautiful variegated leaves. 2 seeds 5c; 5 seeds 10c.

AMARYLLIS Hybrida, hhp, 18 in. Large. Lily-like flrs, from pure white with varied markings to the richest self colors of rose and red; mixed.

CALCEOLARIA, Pouch Flower

These are of easy culture from seeds and a windowful of the blooming plants is a sight of surpassing beauty. The unique pocket-like flrs are entirely different in form from any other flower and the colors range from yellow to pink and red, some being tigrèd, spotted.

Tigrina, Giant tigrèd and spotted flowers. **Kelway's Perfect Model**, 1 ft. The finest strain of large-flowered Calceolaria in existence; the flrs are well rounded and of the most excellent colors.

New Dwarf Compact, 9 in. Lovely clusters of many colors, selfs and spotted, beautiful. We especially recommend this strain as the plants are more convenient to handle than taller varieties.

Complete Special Mixture of Calceolaria.

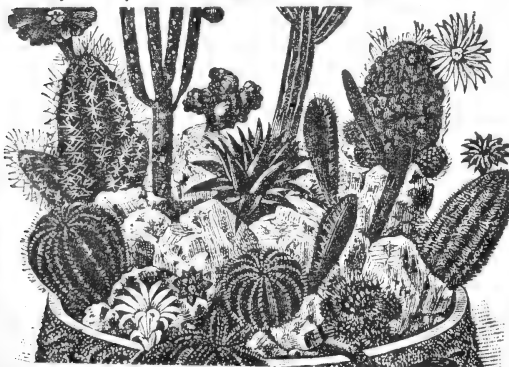

Cactus, Ornamental Blend

BEGONIAS in Splendid Variety

Begonias both tuberos and Fibrous-rooted are easily raised from seed by proper care. Tuberos kinds bear larger flowers than the others and keep in bloom all summer. Fibrous rooted will often bloom continuously summer and winter. Our seeds are of finest quality for your pleasure.

GRACILIS, hhp, 1 ft. Graceful free and ever-blooming pot plants for winter.

Three Fine Varieties: Luminosa, fiery scarlet; **Prima Donna**, limpido rose to carmine; **Radio**, carmine scarlet. Separate or mixed.

SEMPERFLORENS, hhp, 1 ft. Plants compact and are literally covered with showy flrs which droop gracefully in large panicles.

Christmas Cheer, a very desirable plant for beds in summer and pots in winter; plants become globes of charming crimson-scarlet flrs.

Christmas Pink. Bright rose pink flowers.

Christmas White. 14 in. Pure white flrs.

Compacta Atropurpurea, 6 in. Rich red flrs and glossy bronze-red foliage.

Erfordia, 10 in. Ever-blooming, rosy carmine.

Complete Mixture Semperflorens Begonias.

TUBEROS-ROOTED SORTS

These are valuable for summer decorations or window gardens; large flrs often 6 in. across, colors ranging from white to crimson and shades of bronze, orange and rose.

Double-flowered, hhp, 1 ft. Beautiful double flrs in fine mixed colors; about 80% true from seeds.

Single-flowered, hhp, 1 ft. Rich and varied colors; mixed. Large flrs of exquisite texture.

Fringed Mixed, hhp, 1 ft. Unsurpassed strain of lovely fringed hybrids.

Lloydii Pendula, fl. pl., Basket Begonia. For pots and hanging baskets. Showy double flrs in a wide range of colors.

Complete Mixture of Tuberos-rooted Begonias.

CASSIA Marylandica (Wild Senna), 4 ft. Wide open bright yellow flowers.

CALLA. Pretty leaves, yellow flowers.

CAMELLIA Japonica, fl. pl., Japanese Rose, hhp, 20 ft. Large double flrs, finest mixed colors.

CACTUS HARDY BLEND. hp. Many Cactus species are thoroughly winter hardy, even into Canada, others need only slight protection thru the winter. Here is a splendid mixture.

CACTUS ORNAMENTAL BLEND. hha. For pot culture inside. Weird and curious stem formations with richly hued and feathery flowers followed by "jewel" fruits. Mixture of many varieties. 100 s.

All Seeds: Pkt. 5c, 21 for \$1.00—Jumbo Pkt. 10c, 11 for \$1.00

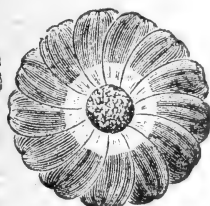

Cineraria
Cremer's Prize Strain

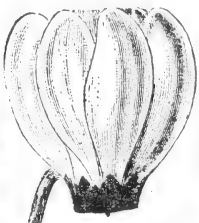

Cyclamen
Persicum Giganteum

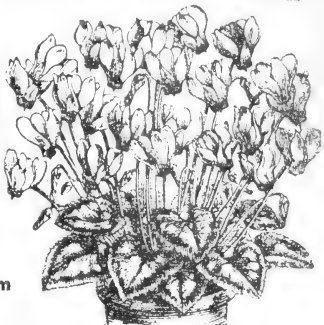

CINERARIA GRANDIFLORA GIANTS

The large flowered Cinerarias are beautiful flowering plants for the window, very bright, rich colored, free blooming, and lasting. Seeds start quickly and Spring seedlings bloom the following winter. We offer the finest strains, and especially recommend Cremer's for free flowering; Howard's for giant individual blooms.

Cremer's Prize Strain. A reselected strain of choice colors, very floriferous. Exhibition.

California Super Giants. Enormous flowers, carried well above the foliage, cover the plants. Basal branching habit. We can supply this fine new Cineraria in colors: **Blue shades, Red shades, Salmon shades, and complete Mixture.**

Kelway's Perfect Model Single, 15 in. Free-blooming, graceful plants with large flrs of the most wonderful colors and variations.

Howard and Smith's Strain. One of the latest developments, this strain produces the largest flrs of any Cineraria. Mixed colors.

Olympic Giants. Noted for the richest colors.

Exquisite Strain. Choice twice selected Hybrids in colors: **Rose, Glowing scarlet, Blue, White,** separate or **Complete Mixture.**

Double Hybrida Plenissima. Large double flowers in fine array of colors, almost true from seed.

Complete Mixture of the above Cinerarias.

COLEUS, Flame Nettle

These are extremely beautiful foliage plants, the leaves being variegated and of the richest colors. They are easily raised from seeds and are indispensable for beds, borders, pots, and window boxes. Our seeds are of the finest strains; sure to afford much pleasure.

Glory. A mixture of colors never seen before such as bronze, pink, apricot shades, cream, etc.

Hybridus Large Leaved. Very large, beautifully marked leaves in a specially selected strain.

Laciniated and fringed, 16 in. Leaves deep cut.

Rainbow Hybrids. An expensive, most complete mixture with all colors represented.

Salicifolius. Brilliant and fancy laciniated leaves of striking beauty.

Sunset Hybrids. Rich colors; the handsome leaves are marked and variegated.

Complete Special Mixture of Coleus.

FERNS

ASPARGUS FERNS have long been favorites and are among the most beautiful of house plants. The seedlings are readily started and are showy from the beginning, quickly increasing in their wealth of lovely, lush, green foliage.

Pseudo-Scaber (Lace Veil). Lovely feathered foliage, light passing to dark green. Better than *Asparagus Verticillatus* and just as hardy. 2 seeds 5c; 5 seeds 10c.

Plumosus Nanus, hhp, 18 in. Elegant foliage.

Sprengeri, Emerald Feather, hhp, 6 ft. One of the best plants for window boxes.

Complete Special Mixture of Asparagus.

FERNS, Greenhouse Varieties in splendid mixture.

FERNS, HARDY BLEND. This is a mixture of spores of species that are completely winter hardy.

Tobacco Stems chopped and placed around your plants help control insect pests. We offer seeds of *Tobacco, Big Havana.* Pkt. 5c, *Junpo* Pkt. 10c.

CYCLAMEN

CYCLAMEN Persicum Giganteum, hhp, 1 ft. These are beautiful plants for the window in Winter; the exquisite flrs being of many lovely colors and produced in great abundance for many weeks; seed show plantlets in about 4 weeks, and plants begin blooming in 18 months. Every seed, as a rule, will produce a plant. The foliage is often as beautifully marked as a Begonia. Colors: **Bright Rose, Pure White, White with red eye, Salmon Rose, Carmine Red.**

Complete Mixture Cyclamen Persicum Giganteum, Bright Waves Ruffled. New, flowers are large and beautifully ruffled. Mixed colors.

Double Mixed. Rare and expensive, a sensation anywhere. 1 seed 10c, 3 seeds 25c.

CHRYSANTHEMUM Cascade. Balcony Chrysanthemum of great beauty and popularity. The plant spreads and droops over the pot, becoming a mass of Daisy-Aster flrs in 6 months.

Chinese Chrysanthemums, C. Indicum, hhp, 3 ft. Early flowering varieties of great beauty. We offer **Single Mix.; Double Mix.; Complete Mix.**

Japonicum fl pl., hhp, 4 ft. Finest double Japanese sorts from selected varieties; mixed.

Complete Mixture of above Chrysanthemums.

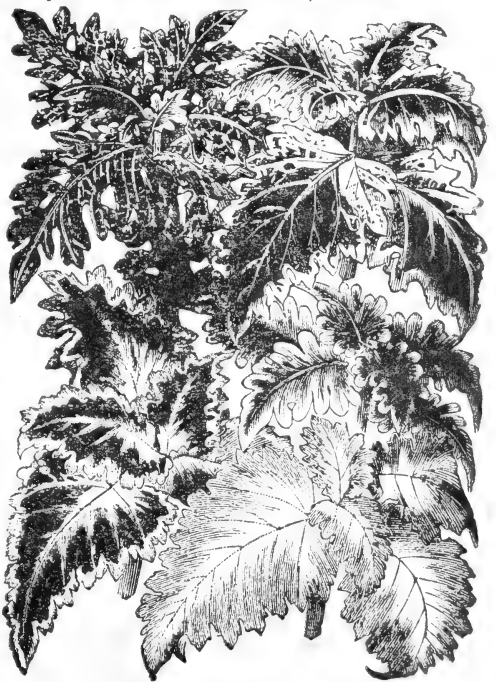

Coleus, Laciniated and Fringed

All Seeds: Pkt. 5c, 21 for \$1.00—Jumbo Pkt. 10c, 11 for \$1.00

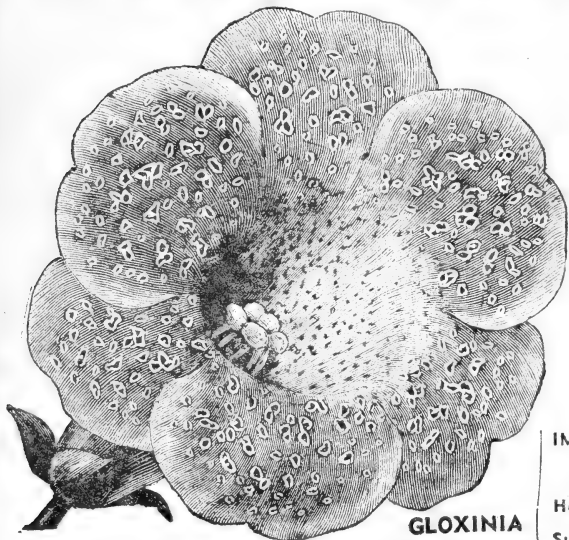

GLOXINIA

GLOXINIA, hhp, 1 ft. These are easily grown from seeds and when sown in spring, the plants will begin blooming about Christmas and will remain in bloom during the winter. The flrs are large, bell-shaped and of the most brilliant colors. These seeds are very small and require care in handling but start very readily when sown in pans or pots on finely sifted soil and watered from beneath. **Complete Mixture.**

GESNERIA Hybrida, hhp, 20 in. These are elegant plants akin to Gloxinias, Spring seedlings blooming in late Autumn. Both foliage and flrs are beautiful, the flrs in many fine colors.

CLIANTHUS Dampieri, **Australian Glory Pea**. hhp. 2 ft. Flowers scarlet and black in clusters.

COMMELINA Coelestis, **Sky Flower**. Tumbled masses of intensely blue blossoms, color of deep sky.

DRACAENA or **Cordylina indivisa**. hhp, 2-3 ft. It is the hardiest of the group and thrives on neglect. Sub-tropical, palm-like for pots or beds.

Australis. Mixture of vari-colored plants.

ECHEVERIA Cornicolor, **Hen and Chickens**. succulent rosette of leaves with slightly pink cast. **Mixed**. All types of Echeveria.

ERYTHRINA Crista-Galli (**Coral Tree**). 3 ft. Red. **FRESIA Hybrida**. Easy of culture, their fragrance and charming beauty will be a source of great delight to you. They will bloom in 6-8 months.

Large, long stemmed flrs. in Hybrid Mixture.

FUSCHIA, **Hybrids** (**Lady's Eardrops**). **Single and Double flowered mixture**, hhp, 2 ft.

HELIOTROPE, hhp, 1 ft. Easily grown, fragrant. **Queen Marguerite**. Large umbels of dark blue.

White Lady, Large Pure white flrs; distinct. **Complete Special Mixture of Heliotrope.**

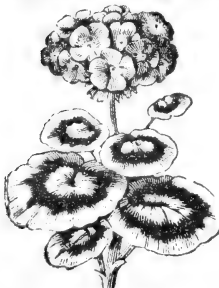

Geranium, Zonale



Impatiens Sultanii Hybrids

IMPATIENS are showy and attractive plants for pots or borders, valued for their continuous display of colorful waxy flowers liberally showered against bright green glossy foliage.

Holsti Hybrids, hhp, 2 ft. A great variety of colors, fine for the conservatory or sheltered beds.

Sultani Hybrids, hhp, 2 ft. Finest mixed colors.

Dwarf Nana Sultana. Dwarf, mixed colors.

Pink Butterfly, **Glanduligera**. 5 ft. Large flrs of clear warm pink. Wide lipped, charming.

Mixed. Complete mixture of Impatiens.

GARDENIA JASMINOIDES (**Cape-jasmine**), 6 ft. Bushy shrub with thick evergreen leaves and waxy-white flowers. Hardy South. Pot plant in cold regions where it will remain dwarf.

ISOLEMA Hybrids, hhp, 1 ft. Splendid pot plant, closely allied to the Achimenes and Gesnerias and requiring the same cultivation.

KALANCHOE Globulifera Coccinea. Succulent, easily propagated, long-blooming pot plant. The most brilliant and valuable Kalanchoe to date.

Gorgeous scarlet flrs. Start seedlings in Spring—grow in open during Summer, pot in Fall for Christmas and early Spring blooms.

LANTANA Choice New Hybrids, hhp, 3 ft. Beautiful flrs of various colors; fine for pots or beds.

Nana Compacta, hhp, 1 ft. Large-flow'd, ever-blooming plants of bushy habit; for pots or beds, flrs of the richest and most varied colors.

LIPPIA Citriodora, **Lemon Verbena**, hhp, 2 ft. Sweet scented foliage, showy white flowers.

LISIANTHUS Russelliana, hhp, 3 ft. Elegant pot plant with rich deep lilac flrs with black center.

PLUMBAGO Capensis. Charming climber with light blue flrs. Extra choice.

PASSIFLORA, **Passion Vine**. Magnificent flowers of unusual structure followed by egg-shaped fruits, some varieties are edible. Tendril-climbing vines which make fine pot plants in North, hardy South.



Passion Vine

We offer Passiflora in the following varieties: **Incarnata**, a delightful, soft, flesh color.

Coerulea, hardy vine; showy blue flrs.

Edulis, hardy vine, blue and white flrs; showy; delicious purple egg-shaped edible fruits.

Complete Mixture of Passion Vines.

PELARGONIUM Geranium. These well-loved plants are readily grown from seeds sown upright in trays of sifted, loose soil, and quickly come into bloom. We offer only the improved perfect varieties. Splendid for pots or beds.

Sanguineum, hp, 18 in. Very pretty blood red blossoms. Fine for the rock garden, Plant in early spring or late summer.

Blue Beauty. Handsome hardy deep blue. Good for that walkside spot in the rockery.

Zonale, extra-choice, large-flow'd, finest mixed.

All Seeds: Pkt. 5c, 21 for \$1.00—Jumbo Pkt. 10c, 11 for \$1.00



**Primula, Chinese Giant Fringed
GIANT PRIMROSES**

PRIMULA. hhp. These are hardly equalled by any other flower for winter blooming. The plants are easily raised from seeds, begin to bloom in six to eight months, and bloom profusely throughout winter and spring. The new large flowered sorts we offer make a glorious display in the window. You can never get too many of them.

Chinese Giant Fringed. Anyone can grow these successfully from seeds, and a windowful of the blooming plants is an object that attracts the attention and admiration of all. Our seeds are of the finest strains in rich and beautiful colors.

Chinese Star Sorts. These are more free-blooming than the Giant Fringed, embrace as many colors, and are more easily cared for. Succeed under adverse conditions and are as attractive as the giant Primrose, and more satisfactory.

PRIMULA OBCONICA

P. Obconica Gigantea, New Giant Flowered Primula. The engraving above gives some idea as to the size of these new free blooming giants. Our mixture contains the most varied and brilliant of colors. Don't miss having this fine plant.

Grandiflora Alba. Bright white of great beauty.

Better Days. Deep carmine red, compact growth.

Coerulea. Bright blue, large flowers.

Mueller's Rose. Delightful rose color.

Double Portland Beauty. Great double flowers light rose to deep rose pink. 80% true.

Splendid Complete Mixture of colors above and red, pink, lilac, salmon and others.

THE BEAUTIFUL PRIMULA MALACOIDES

Here is a lovely Primrose that starts readily from seeds, and seedlings bloom in about four months.

Shows compound whorls of bright flowers.

Baby Primrose. Dainty light lilac blue flowers.

Sweetheart. A glorious new Primula you'll fall in love with at first sight. It bears such a profusion of delightfully delicate, pink flowers that the lustrous leaves are all but hidden.

Complete Mixture of many named varieties.



Butterfly Flower, Schizanthus

SCHIZANTHUS, Butterfly Flower. These are splendid annuals, the plants growing from one to two feet high, branching freely, and are almost smothered with delicate orchid-like bloom. The markings are white, rose, gold, crimson, violet.

Chislehurst Hybrids. hha, 1 ft. Large frills in showy clusters, rich charming color variety.

Dr. Badger's Hybrids. hha, 1 ft. Among the finest of annuals, many beautiful shades mixed.

Pansy-Flowered. A new, rare and attractive type with fine color variety.

Sunset Hybrids. Lovely bright red and carmine shades with delicate golden markings.

Complete Special Mixture of Schizanthus.

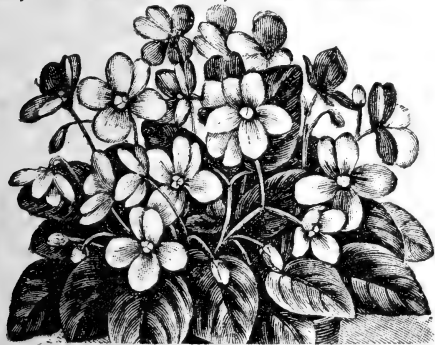

Saintpaulia ionantha, African Violet

SAINTPAULIA ionantha Grandiflora (African Violet), 6 in. Deep blue flowers $\frac{3}{4}$ in. across. Likes a light place shaded from direct rays of the sun. Care must be taken not to spill water on the leaves. A well grown Saintpaulia will be the delight of the house.

All Seeds: Pkt. 5c, 21 for \$1.00—Jumbo Pkt. 10c, 11 for \$1.00



Streptocarpus, Cape Primrose

STREPTOCARPUS Hybrids, Cape Primrose. hhp. 1 ft. Easily grown from seeds; the flrs are 2 in. or more long and show all the leading colors from white to blue and crimson.

ORNAMENTAL PEPPERS

SOLANUM Capsicastrum Nanum, Jerusalem Cherry. hhp. 1 ft. Small white flrs and bright red cherry like fruits.

Christmas Bell. Very ornamental branches loaded with attractive small red and green fruits.

Chameleon. Small conical fruits change from creamy yellow to purple then to red. Pretty.

Variegated Leaved. Conspicuously variegated leaves with clusters of bright berries. Remains beautiful.

Mixed. Ornamental Solanum.



Solanum, Christmas Bell



Thea Sinensis, Tea Plant

THEA Sinensis, Tea Plant. hhp. Beautiful and ornamental both in foliage and flower. Treated leaves become tea of commerce.

REHMANIA Angulata, hhp, 2 ft. Flrs large rose with golden yellow throat and purple spots.

ROCHEA Falcata. A fine succulent plant, large rose flrs with yellow throat and purple spots.

SKIMMIA Japonica. hhp, 4 ft. White flowers. Scarlet berries.

STEVIA Lindleyana, hha, 16 in. White, graceful, fragrant, with bright green foliage, well in contrast to the white blooms. Unusual, exciting pot plant.

Park's Select Window Garden Mixture. Many best kinds.

SEEDS OF TREES AND SHRUBS

ARBUTUS Unedo, Strawberry Tree. 8 ft. Flrs in drooping racemes, fruit scarlet, edible.

AUCUBA Japonica, 5 ft. Ornamental spotted lvs.

AZALEA Mollis, 3 ft. Bell-shaped bright colored flowers in clusters. A fine hardy Azalea. Mixture of many bright, beautiful colors.

A. Calendulacea, Flame Azalea. Flame orange.

CALYCANTHUS Floridus, Allspice. 5 ft.

Occidentalis, Calif. Allspice. Tallest variety.

CARAGANA Arborescens. 15 ft. Siberian Pea.

RED BUD, Cercis Canadensis. 15 ft. Covered with red butterfly like flrs in early Spring.

LOVE APPLE, Citrus Trifoliata, Sour Orange. 20 ft. Small orange like fruit deliciously sweet scented. Pure white flowers, fragrant.

CLETHRA Alnifolia, Summer Sweet. 3 ft. White.

DOGWOOD, Cornus Florida. White showy flrs.

C. Mascula, Cornelian Cherry. 12 ft. Golden.

COTONEASTER Microphylla. An evergreen wall plant preferred to Ivy. White flrs, scarlet fruit.

DAPHNE Mezereum, Spurge Olive. 3 ft. Fragrant red flrs in Feb. and Mar. A charming shrub.

PERSIMMON, Diospyros Virginica. 40 ft. Edible.

EUONYMUS Americana, Strawberry Bush. 6 ft. Pink.

GOLDEN BELL, Forsythia. 6 ft. Golden flowers.

GARDENIA Florida, Cape Jasmine. hhp, 6 ft. Beautiful white, sweet scented flowers.

CENISTA Tinctoria, Broom. 10 ft. Golden flrs.

GINKGO Biloba, Maiden-hair tree. 40 ft. Most ancient and beautiful of trees. Distinctive.

KENTUCKY Coffee Tree, Gymnocladus. 75 ft. White flrs, showy red pods, seeds used as Coffee.

HYDRANGEA Paniculata. White panicles, Summer.

HYPERICUM Calycinum, Aaronsbeard St. Johnswort. 1 ft. Large showy yellow flrs. Most handsome.

CHRISTMAS HOLLY, Ilex Aquifolia. Glossy green wax-like foliage, brilliant red berries. Xmas.

JUGLANS Cinerea, Butternut or White Walnut.

KALMIA Latifolia. Pink and white flowering shrub.

KOELREUTERIA Paniculata, Gold-rain-tree. Gold.

CREPE MYRTLE, Lagerstroemia. hha. Rose panicles.

TULIP TREE, Liriodendron Tulipifera. 50 ft.

BUSH HONEYSUCKLE, Lonicera tartarica. Rose flrs.

MAGNOLIA Acuminata. 50 ft. Yellow flrs, red S.

Grandiflora. 80 ft. Evergreen, Giant white flrs.

Tripetala, Umbrella Tree. 40 ft. 10" flrs, 2' lvs.

Mixture of Magnolia seeds including all above.

PAULOWNIA Imperialis. Trumpet like flrs. 40 ft.

MOCK ORANGE, Philadelphus. 6 ft. White flrs.

HAWTHORNE, Photina Serrulata. 10 ft. red fruit.

NORWAY SPRUCE, Picea Excelsa. 30 ft. Evergreen.

Pungens Glauca, Blue Spruce. 70 ft. Wind-break.

WHITE PINE, Pinus Parviflora. 80 ft. 5 leaf.

Nigra-Austrian Pine. 100 ft. Tall, rapid.

FIRETHORNE, Pyracantha coccinea. 15 ft.

RHODODENDRON Ponticum. 10 ft. showy flowers.

Hybrids Mixed. From finest collection in U. S.

ROSES in following varieties: **Carminia,** Pink; **Multi-**

flora, Understock variety. **Rubiginosa,** Sweet briar

Pink; **Rugosa,** red flowers.

Nana Polyantha, 2 ft. Baby rose, Mixed colors.

Complete Mixture of Roses listed here.

SEQUOIA Sempervirens, Calif. Red Wood. Evergreen.

SKIMMIA Japonica, 5 ft. Scarlet berries, Pot.

SOPHORA, Chinese Pagoda. 30 ft. Leguminous.

STYRAX, Snowbell. Drooping, fragrant white flrs.

LILAC, Syringa Hybrids. A mixture of colors.

TAMARIX Gallica, 8 ft. Plump branches of pink.

THUJA Orientalis, Chinese Arbor Vitae. 25 ft.

VIBURNUM Opulus, Guelder Rose. 6 ft. Hardy.

All Seeds: Pkt. 5c, 21 for \$1.00—Jumbo Pkt. 10c, 11 for \$1.00



"But Only God Can Make a Tree"

TREES AND SHRUBS

We can supply 5c and Jumbo 10c packets of the following Trees and Shrubs: Acacia; Maple, Acer rubrum; Amelanchier botryapium; Barberry, Berberis aquifolium; Berberis thunbergi; Birch, Betula alba; Butterfly Bush, Buddlea lindleyana; Boxwood, Buxus sempervirens; American Beauty Bush, Casuarina; Catalpa speciosa; Sugar Berry, Celtis occidentalis; Ceratonia siliqua; Glory Bower, Clerodendron; Colutea arborescens; Crataegus pyracantha; Scotch Broom, Cytissus Scoparins; Flowering Quince, Cydonia; Deutzia crenata; Eleagnus; Pearl Bush, Exochorda; Ash, Fraxinus; Honey Locust, Gleditsia; Grevillea robusta; Ivy, Hedera helix; Privet Hedge, Ligustrum; Sweet Gum, Liquidamber; Osage Orange, Maclura; China Berry, Melica; Black Mulberry, Morus nigra; Nandina domestica; Jerusalem Thorn, Paliurus; Pomegranate, Punica; Sumach, Rhus glabra; Butcher's Bloom Ruscus; Sambucus canadensis; Pepper Tree, Schinus Molle; Spirea van houttei; Bladdernut, Staphylea; Chinese Parasol, Sterculia; Snowberry, Symphoricarpus; English Yew, Taxus baccata; Linden, Tilia americana; Chinese Elm, Ulmus pumila; Vitex agnus-castus; Grape Vine, Vitis cognata; and selected Mixture of finest Shrubs.

RARE DELICIOUS SEMI-TROPICAL FRUITS

CARICA Papaya, Florida Pawpaw. 5 ft. Showy fragrant flowers; delicious fruits. Pot plant.
CUAVA. 6 ft. Delicious and sensational in taste these plants are easily grown. Half hardy.
EUGENIA Uniflora, Surinam-Cherry, Pitanga. hha. Fragrant white flowers, edible crimson fruits.

TRI-OCEN. Rose Garden Spray Treatment. Protects against insects and diseases. For 16 qts. \$1.50
FUME-OCEN. Gets rid of Ants. Easy to apply because it comes in Handy shaker cans. 50c.
KILLOGEN. Rids your plants of insects and your garden of ants. 2 1/2 oz. bottle concentrated 50c.
DOGZOFF. Gets rid of dogs, cats, moles.
 Does not harm animals or plants but repels the animals from the plants.
 3 oz. 60c; Pint \$2.50.



FLORALIFE

Helps
 Cut Flowers
 Live Longer

Prolongs Life
 Retards Wilting
 Prevents Fading
 Maintains Fragrance



No Need to Change Water or to Recut Stems. Instructions With Each Order. Try a Package—1 3/4 Oz., 10c; Can (makes 15 qts.) \$1.00.

All Seeds: Pkt. 5c, 21 for \$1.00—Jumbo Pkt. 10c, 11 for \$1.00

Trees & Shrubs. We pay the Postage Accessories.

GARDEN BOOKS

Garden Flowers in Color.
 By G. A. Stevens. 400 photographs in full color, 320 pgs.Now \$1.98
Garden Bulbs in Color.
 By McFarland, Hatton, Foley. 275 color plates of many varieties of bulbs. 296 pages \$1.98
Bible Plants for American Gardens. By Eleanor A. King. Instructions on how to grow 100 varieties of plants. Plants which Jesus used in his parables. 221 pgs.\$2.00
Perennial Gardens \$1.25
The Garden of Courds \$2.50
The Home Vegetable Garden. F. M. Freeman \$1.75
The Standard Cyclopaedia of Horticulture. L. H. Bailey, 3 volumes, 3,637 pages, 4000 illustrations. Authority on every question about horticulture. New edition\$15.00
Design in Flower Arrangement\$2.75



GARDEN TOOLS

Pull Hoe Weeder, as pictured.
 3 1/2 in. 5 in. 6 in. 7 in.
 \$1.30 \$1.50 \$1.70 \$1.80
Hand Plow. 6 in wide. \$1.75
Small Cultivator. 3 1/2 in. 90c
3 Prong Cultivator. 6 in. \$1.35
Roller Rake. 10 in wide. \$2.20
Turf Edger.\$1.30



NEW PERFECT PLANT LABELS

Absolutely weatherproof, always readable. Made of glass with air-tight sealing stopper. Your writing will never fade. Wire it to your plants or stakes.
 3 for 25c; 12 for 65c; 50 for \$1.95



SEE... JUST A SIMPLE
 TWIST OF THE WRIST
 AND IT'S
 TIED...

Germaco
'TWIST-EMS'

Helps You to Support Plants Quickly, Neatly, Permanently.

Say "goodbye" to unsightly twine and raffia, to needless work with shears. Say "hello" to TWIST-EMS, to gardening fun, to lovely plants neatly and properly supported. TWIST-EMS — strong dark-green "invisible" tapes with wire reinforcing—protect stems, permanently support annuals, perennials, vines, shrubs and vegetables. Grand for flower arrangement. Millions used by successful nurserymen, professional and amateur gardeners. Buy today.
 Box of 125, 8" size, 25c; Box of 250, 4" size. 25c



AIDS TO BETTER GARDENING — AMERICA'S CHOICE



Women's Sizes
Small, Med., Large

Their secret lies in their soft, pliant lamb leather treated with healing, skin-softening cream. Semi-styled in design and used for both work and play—GARDENING, HOUSEHOLD, DRIVING, etc. ECONOMICAL too—outwear 6 pair of fabric gloves. A real value at \$1.00 a pair, Postpaid.

NATIONAL
KREME-SKIN
Garden Gloves

Give you everything you want—PROTECT, WHITEN, SOFTEN YOUR HANDS while you play or work.

All-Leather
SOFT AS KID
Durable

DIRT-PROOF
Easy to Wear
WASHABLE



KREME-SKIN
Gloves



HYPONEX

Plant Food in powder form. Highly concentrated; a teaspoonful in a gallon of water grows grass, plants, vegetables, trees, in sand on poorest soil. Stronger plants, bigger flowers, fruits. Will not burn foliage. 1 oz. pk. (makes 6 gal.) 10c; 3 oz. can (makes 18 gal.) 25c.

ZOTOX

Amazing chemical which kills plant and seed of (Crab Grass or Water Grass). Does not destroy lawn grass, does not injure soil. 8 oz. treats 1000 sq. ft. 8 oz. bottle—\$1.00; 16 oz. bottle—\$1.50.



NUVIM VITAMIN B₁
For Garden and House Plants. Stabilized tablets. Important to health and vigor of garden and house plants. Easy to use tablet form. Accurate and uniform solutions assured. 100 tablets, (makes 100 gal.) 25c; 250 tablets (makes 250 gal.) 50c.

QUASSIA CHIPS

The most effective insecticide we know of. The shavings from a South African tree of the Cimarubaceae family. ¼ lb. 35c; 1 lb. \$1.00.

Cream of
AGICIDE
Containing Rotenone
A concentrated Rotenone product which has unusual toxic powers to all insects. Even dilute doses are effective due to the globules, of which it is formed, which retain their full strength even when mixed with water. Half pint 60c; 1 Pint 90c.



PLANTABBS
THE DOUBLE DUTY DIET for house plants and garden flowers. These clean, white, odorless tablets grow gorgeous foliage on house plants, quantities of blooms in the garden and finer vegetables. Each tablet a FULL MEAL of rich, balanced, complete plant food plus essential Vitamin B₁. Will not burn. 30 Tablets 25c; 75 for 50c; 200 Tablets for \$1.00.

THE "MAGIC" PLANT BALL



Just wet it and it grows. Fascinating, easy, starts quickly, no dirt, no muss. Guaranteed to grow.

The following varieties
Only 25c each.

MIXED FLOWERS, Nasturtiums, Sweet Peas, vines.
HERBS, Basil, Fennel, etc.
TOMATO TRANSPLANTS. An easy way to start your plants. Vitamin B₁ and plant food incorporated in correct proportion. Ready to grow, just wet the ball.

TRELLIS NETTING
Weatherized
TRAIN-ETTS

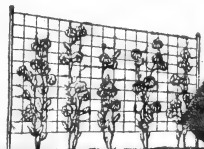

Ideal Support for SWEET PEAS, GARDEN PEAS, POLE BEANS, CUCUMBERS, TOMATOES. Grows finer, larger flowers, and vegetables. Hung with ease in 5 minutes; no fuss, no bother. Use instead of string or wire. (Wire in sun burns delicate tendrils.) Doesn't rot like string—lasts several seasons. Size 60 x 72 inches. Only 39c.

ROOTONE
Reg. U. S. Pat. Off.

ROOTONE. The plant hormone powder. For better rooting of cuttings, seeds and bulbs. Just dip cuttings into the powder before planting. To treat seeds and bulbs, just dust with Rootone before planting. ¼ oz. package 25c. 2 oz. Jar \$1.00 Postpaid.

TESTIMONIAL

Dear Mr. Park: I have been using your seeds and other stock for many years and have been more than pleased with results.

James Ball, Wisconsin.

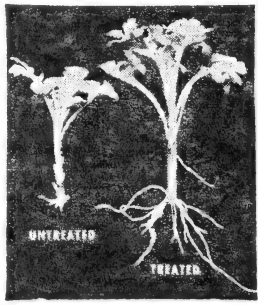

Chrysanthemum cuttings

DESTROY MOLES WITH MOLOGEN



Destroys them quickly. Semi-powdered form—easy to use. No odor or gases. Harmless to soil or grass. ½ lb. can, 50c.

Reg. U. S. Pat. Off.
TRANSPLANTONE

TRANSPLANTONE—the vitamin-hormone plant stimulant. Just mix one teaspoonful to a gallon of water. Then water the soil around the roots of all kinds of flowering plants, vegetables, shrubs. Stimulates backward plants, multiplies roots and makes better plants. ½ oz. packet makes 500 gallons 25c.

For
A
Glorious
Porch
Box

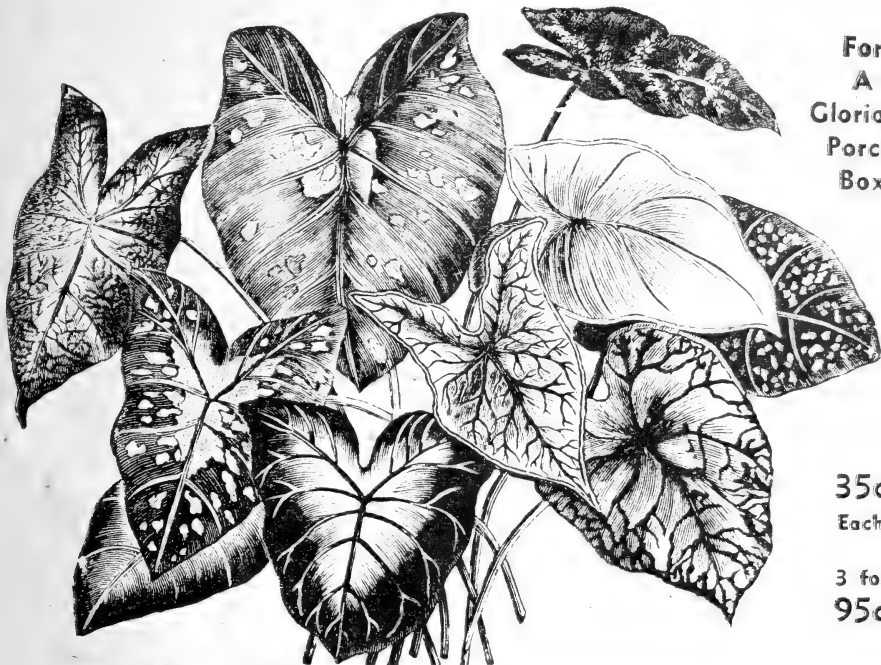

35c
Each

3 for
95c

BEAUTIFUL FANCY CALADIUMS

These Caladiums are just the plants for a partly shaded bed to be charmingly attractive throughout the season. They have no enemies, and grow in any rich soil, and every leaf is as beautiful as a flower. Many flowering plants are troubled with insects or diseases, some fail to bloom freely, and some fade and leave unsightly dried spots that have to be removed. But these splendid variegated-leaved Caladiums, showing crimson, scarlet, rose, yellow, and green leaves, being veined, spotted and margined in exquisitely contrasted colors, are always beautiful and admired.

FINEST NAMED VARIETIES OF FANCY CALADIUMS

Our bulbs are of the finest growing 1 1/4 to 2 in. diam. Guaranteed true to name and absolutely clean (All bulbs are specially chemical sterilized).

35c Each--6 for \$1.75--10 for \$2.50

CANDIDUM. Fine variety and very popular. Leaf snow-white with green veins and network; narrow green border. Ours is the true Candidum.

DR. T. L. MEAD. Deep saturated red with velvety black sheen over entire leaf. (Novelty.)

DR. E. O. CROVER. Beautiful transparent rose, spotted and splashed green. (Novelty.)

J. D. EISELE. Brilliant transparent crimson leaf with narrow green border.

MRS. W. B. HALDEMAN. Luscious, rich watermelon pink with green ribs and green border. One of the strongest growers. A gorgeous favorite.

FANNIE S. MUNSON. Entire leaf transparent rose pink with lilac cast. One of the most beautiful of Caladiums.

LORD DERBY. Beautiful rose leaf, dark green veins and ribs. Fine standard variety well deserving of its popularity.

RECONCAVO. Deep rose center, carmine ribs on dark green leaf.

SOROCOBA. Transparent silvery pink; suffused white, with greenish ribs and veins.

TRIUMPH DE EXPOSITION. Wonderful. Green background with red center and bright scarlet ribs.

MIXTURE OF PARK'S SPLENDID FANCY CALADIUMS

Fine Fancy Leaved Caladiums in an excellent assortment of the handsomest colorings and markings. 3 for 75c, 10 for \$2.00.

CALADIUM ESCULENTUM

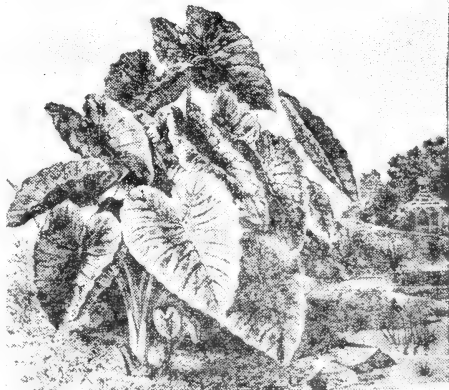

ENORMOUS ELEPHANT'S EAR Caladium Esculentum

Tropical in appearance because of the immense leaves they develop, these Caladiums grouped in a bed or even as a single specimen are showy, cooling and decorative. If you have a densely shaded place where many plants will not grow, plant a bed of these Big tubers. Medium bulbs 15c, 3 for 40c, 12 for \$1.40. Jumbo Bulbs 30c; 3 for 75c.

Park's

GLORIOUS DAHLIAS



20c Each.
Jersey's Beauty,
the Perfect Dahlia

GIANT DECORATIVE

DAHLIAS

Flowering in late summer and Autumn, the Dahlia is one of the most popular of flowers. We offer the finest tubers guaranteed to grow and be true to name. Our prices are the most reasonable you will find anywhere, as low as 10c each in mixture. Get up a club and take advantage of quantity prices.

FINE DECORATIVES

Have stood the test of time.

Chosen for large blooms, and strong stems. Exceptionally priced 20c ea.; 3 for 55c; 6 for \$1.00.

AGNES HAVILAND. A beautiful bicolor, rose pink and yellow.

CHARM. The best burnt orange.

COUNTESS OF PEMBROKE. A delightful lavender beauty.

D. M. MOORE. Deep maroon, almost black. Unusual.

DR. TEVIS. Large Salmon rose.

FLAMINGO. Bright glowing pink.

LE TOREADOR. Brilliant red.

PURITY. Cloudless white.

PURPLE MANITOU. Dark Purple.

SEQUOIA GIGANTEA. As striking as its name, yellow tinged red.

VENUS. White suffused lavender.

SANHICAN'S BLUEBIRD. Bluish.

JERSEY'S BEAUTY. Pink.

GLORIOUS DECORATIVES

25c ea.; 3 for 70c; 6 for \$1.25

JANE COWL. Glistening bronzy buff and old gold. Curled petals.

JERSEY'S BEACON. Scarlet and buff, a delightful bicolor.

JERSEY'S MAMMOTH. Giant flower of scarlet and gold.

KEMP'S WHITE WONDER. The largest and purest of all whites.

LAURA MORRIS. The finest giant deep glowing yellow.

MONMOUTH CHAMPION. Brilliant flame red, glowing gloriously.

MRS. A. E. WHEELER. Mammoth shining purple flrs strong stems.

MRS. I. DE WARNER. Soft and fluffy rosy lavender. 12" diam.

PRIDE OF CALIFORNIA. Rich glowing crimson, robust, prolific.

ROSE FALLON. Russet bronze.

TEXAS PINK. Giant rich pink.

W. H. HOGAN. Beautiful two toned red and white, patriotic.

SPLENDID EXHIBITION

Decorative Aristocrats, the newest and finest of all Dahlias.

CLARA CARDER. Beautiful cyclamen pink. 45c each.

QUEEN CITY. Rare color of luscious watermelon pink. 45c.

TOWER'S EMPIRE. Giant, fluffy petaled glowing gold. 45c.

PRES. FRANKLIN D. ROOSEVELT. Brilliant glowing red. One of the finest. 50c.

BLUE RIVER. The nearest blue yet attained in Dahlias. 65c

MARGRACE. A giant bicolor or bright red tipped gold. 65c.

CORNELL. A glorious flower, garnet and white. 65c each.

MONARCH OF THE EAST. A mammoth of bright yellow offset by red reverse. 95c.

LORD OF AUTUMN. A gigantic flower of golden yellow. 95c

ROBERT RIPLEY. Regal flower, glowing lavender purple. 95c.

WHITE ABUNDANCE. Handsome, snow white. 95c.

SIX Finest Decorative Dahlias (Value \$1.45) for only \$1.00

Jersey's Beauty. Clear Pink.....20c

Mrs. I. de Warner. Lavender...25c

Laura Morris. Deep yellow.....25c

Jane Cowl. Beautiful bronze...25c

Pride of Calif. Rich crimson...25c

Kemp's White Wonder. White...25c

10 GIANT DAHLIAS \$1

Taken from named varieties, finest kinds. Unlabeled.

THE LOVELY BOUQUET DAHLIAS

The smaller Dahlias have ever been popular, for they combine so many desirable features that once known they become almost indispensable. They keep well when cut and have long wiry stems so graceful in arrangements or essential in corsages.

POMPOM DAHLIAS

20c each, 3 for 55c; 6 for \$1.00

Ball shaped flowers—Perfect for cutting—Most popular.

- AMBER QUEEN.** Apricot shading to amber, well formed.
- CHALLENGE.** Beautifully variegated red and white colors.
- DEE DEE.** Rare and charming lovely lavender, ball shape.
- GANYMEDE.** Gentle appealing Faun pink color. Keeps well.
- JOHNY PEPPIN.** Dark glowing crimson, profuse, well formed.
- LITTLE BEAUTY.** Small full ball like flowers of bright pink.
- SNOW CLAD.** Free blooming, snowy white. Finest white.
- YELLOW GEM.** Very pleasing rich creamy yellow.

BLUE EYES. A very special pompom of rare and unusual shade in Dahlias, delightful lavender blue, special at 25c each.

BALL DAHLIAS

20c each; 3 for 55c; 6 for \$1.00

Perfect ball shaped flowers larger than Pompoms, smaller than decoratives. Keep well when cut.

- CLARA SEATON.** Autumn golden bronze. Good stems.
- DEE LIGHTED.** Finest white Ball dahlia.
- LUCY FAUCETT.** Bright golden yellow tinged rose.
- PURPLE BALL.** Glowing royal purple. Full flower..
- RED CHIEF.** Brilliant glowing red. Prolific.
- TILLANOOK.** Soft glowing light pink. Delightful.

COLLECTION

6 Ball Dahlias, 1 of each above for \$1.00

MINIATURE DAHLIAS

25c each; 4 for 90c

- Small, dainty replicas of the Giant Decoratives.
- BABY ROYAL.** Beautiful fluffy incurved petals of apricot suffused soft salmon pink. Low bush.
- BISHOP OF LLANDAFF.** Rich crimson, dark foliage.
- FAIRY.** Tiny Jersey's Beauty, exquisite pink.
- ORCHID LADY.** Delicate Orchid like lavender.

SINGLE DAHLIAS

35c each; 3 for 95c

- The large single flowers of this class are distinct and intriguing in form. Most graceful and easily arranged of all Dahlias.
- GERDA NEILSEN.** Very large flowers of rich dandelin blended with bronzy red. Finest single.
- CHANCELLOR.** Bold dark crimson, touch of black.
- UNION JACK.** Alternating red and white petals - to give a most unusual beautiful patriotic effect.
- DAHLIA SEED**—5c and 10c—See page 34.

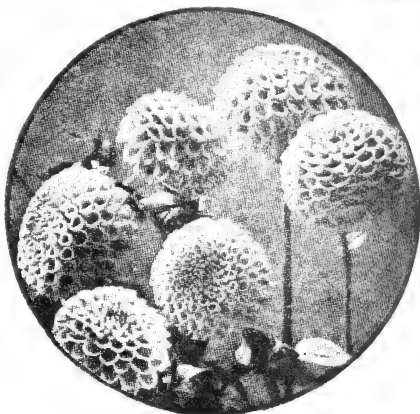

CACTUS DAHLIAS

Each petal delightfully curled and twisted to give a flower of unsurpassed grace and charm.

FINEST SELECTED STANDARD VARIETIES

20c each; 3 for 55c; 6 for \$1.00

- ALICE WHITTIER.** Giant, glowing primrose yellow.
- ALTMARK.** Delightful soft lilac rose.
- BRIDE'S BOUQUET.** Soft feathery snow white.
- ETENARD DE LYON.** Glorious lavender purple color.
- GAY PAREE.** Gorgeous golden bronze suffused red.
- MELODY.** Glowing yellow each petal tipped white.
- RENE CAYEUX.** Brilliant shining red. Stiff stems.
- WAR DANCE.** Overlapping bright yellow and red.
- ZEPHYR.** Fine and daintily curled pink.
- SPECIAL OFFER No. 3-13.** Any 6 above for \$1.00.

CACTUS ARISTOCRATS AND NOVELTIES

45c each; 3 for \$1.15

- CROWN JEWELS.** Large and fluffy, beautifully curled petals of deep golden hue.
- EDNA FERBER.** A delightfully delicate blending of exquisite coral and gold colorings.
- GLADYS SHERWOOD.** Gigantic flrs of snowy white.
- JERSEY'S MELODY.** Sensational flower pure pink.
- SATAN.** Fascinating flaming red with gold at the center. Definitely striking and finest Cactus.

The Great Killy-Lieu or Bedding Dahlia

FRED SPRINGER. Entirely unique in foliage and manner of growth. The plant is a compact little bush with brilliant red flowers held down in the finely cut foliage. The most beautiful and striking of all bedding plants. Plant 1 1/2 ft. apart. 3 plants for bed 1 1/2 ft. in Diam. 7 plants for 3 ft. bed; 19 plants for 6 ft. bed. 30c each; 3 for 85c; 7 for \$1.75; 19 for \$4.25

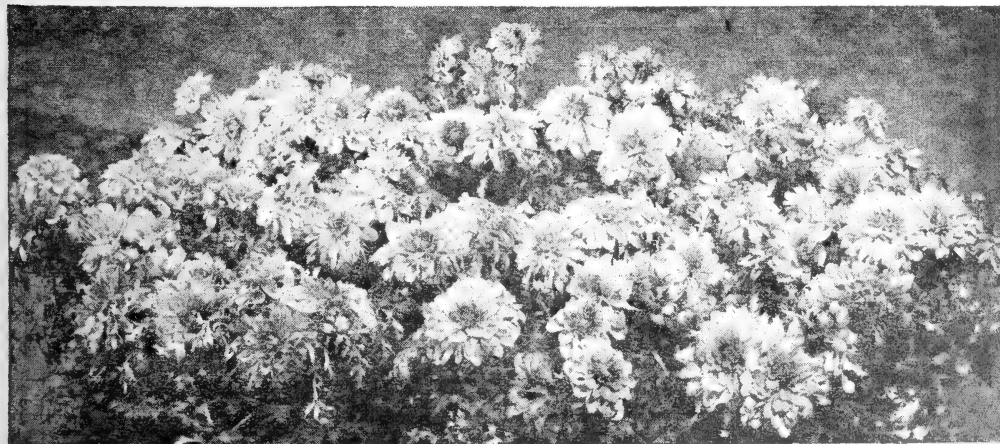

Bedding Dahlia **FRED SPRINGER**

FREE

Dahlia President Roosevelt. Red. (Value 50c) with purchase of \$3.00 in Dahlias.

Enhance the beauty of your garden with these aristocrats of the flower world.

Park's

Magnificent GLADIOLUS

Perhaps there is not another summer flower more popular than the improved Gladiolus. In a bed the plants stand erect, bloom freely for many weeks, are showy, and unequaled for cutting. Set the bulbs 5 inches deep and 6 inches apart, and as hot weather approaches mulch with stable litter. We offer a choice selection of finest named Gladiolus bulbs sure to please you. Our bulbs are clean and healthy, high crown corms, guaranteed to bloom and give you pleasure and satisfaction.

First Quality No. 1 Bulbs 1½ inches or more in diameter

GROUP 1—3 for 20c; 6 for 30c; 12 for 55c; 25 for \$1.00; 100 for \$3.75.
ALICE TRIPLADY. Rich orange, velvety open flowers, often yields two fine spikes. One of the most showy and handsome.

ANNIE LAURIE. Exceptionally large flowers of the beautiful shade of light apple blossoms. A most attractive Gladiolus.

BAGDAD. Large open flrs of smoky old rose in long spikes.

BETTY NUTHALL. Lovely bright coral flowers with soft penciled yellow throat; of good substance. A fine keeper.

DEBONAIR. Regarded as superior even to Picardy. Lovely LaFrance pink flrs shading to shrimp pink creamy blotched throat.

FLAMING SWORD. Brilliant scarlet flowers, large, well placed.

GIANT NYMPH. Lovely light pink flrs with creamy yellow throat.

GOLDEN DREAM. The finest yellow regardless of price. Large spikes of graceful golden yellow flrs. with cream throats.

HELGA. Delightful deep salmon rose flower on long spikes.

JOE COLEMAN. Giant rich red flowers with carmine blotch, distinctly ruffled and frilled, are borne in long spikes.

MAID OF ORLEANS. The perfect creamy white variety. It bears long spikes of large flowers; one of the first to bloom.

MAMMOTH WHITE. Immense flowers, often 6 in. across, of pure soft white, often enhanced by touch of cream at the throat.

MRS. FRANK PENDLETON. Gorgeous brilliant flame pink flowers with distinct fiery blotch at the throat. Long full spikes.

MRS. F. C. PETERS. Exquisite rich rosy-lavender with a soft patch of bright crimson on lower petals. Large ruffled flrs.

MINUET. First among the lavenders, a perfect spike with large orchid-lavender flowers. Seven open at once.

PICARDY. The perfect Gladiolus. Tall, robust growth, and exceptionally large ruffled florets of soft shrimp pink.

QUEEN OF BREMEN. Very early to bloom, giant bright lavender.

SCHWABEN GIRL. Delightful giant flrs. of clear, pure pink.

THE ORCHID. Well named for its lacinated pure orchid florets.

W. H. PHIPPS. Glorious light salmon rose, a dozen flowers open at one time on the exceptionally long spikes.

SIX GLORIOUS GLADIOLI

Alice Triplady, orange; Bagdad, smoky rose; Maid of Orleans, white; Picardy, pink; Flaming Sword, scarlet; Minuet, lavender.

No. 314 Four of each—24 Bulbs (Value \$1.40) for \$1.00

No. 315 Six of each—36 Bulbs (Value \$1.80) for \$1.50

GROUP 2. 3 for 25c; 6 for 45c; 12 for 80c; 25 for \$1.50; 100 for \$5.75.

Here we offer our finest group of outstanding Gladioli all finest sure to bloom bulbs 1½ in. diam or larger.

ALBATROSS. Enormous purest white flowers of great substance and fine keeping qualities, well spaced on tall spikes. We recommend this as our finest white variety.

AVE MARIA. Light delicate blue with blended purple blotch. Early blooming tall.

CADILLAC. Giant flowers of golden-apricot shading to rosy-apricot at petals edge.

COMMANDER KOEHL. Gorgeous clear dark red without markings. Long spikes of huge five to six inch flowers on long stems.

CHARLES DICKENS. Finest clear radiant purple, large graceful flowers. One of the most beautiful of the purple varieties.

DR. F. E. BENNETT. Rich peach-red overlaid with flame, white and ruby speckled throat.

KING ARTHUR. Extra large, extra ruffled beautiful rosy lavender flowers.

J. S. BACH. The finest giant red to date, deep rich crimson, well placed florets in long spikes on tall sturdy stems.

PELEGRINA. Rich, intense deep violet blue. An unusual color in Gladiolus. The finest blue in our trials last summer. We highly recommend Pelegrina as the best blue.

PHLYISS McQUISTON. Large flowers of gorgeous clear, pure pink; tall, sturdy stems.

PRIMROSE PRINCESS. Fine light Primrose-yellow flowers in handsome long spikes.

PURPLE CLORY. Delightfully ruffled flower of glorious purple overlaid deep maroon.

RED LORY. Giant flowers of rose-red shading to deep purple in the throat. We recommend this gloriously colored flower.

SALBACH'S ORCHID. Large clear orchid pink flr of great beauty and charm.

Get up a Club

See your friends and get up a club, thus benefitting by the lower quantity prices. Gardening is a friendly hobby or avocation and your flowers will make friends for you.

RED, WHITE AND BLUE BOUQUET } 6 Commander Koehl } **\$1.35 value for \$1.10**
 } 6 Albatross.....
 } 6 Pelegrina.....



Albatross

Novelties

EXCEPTIONAL GLADIOLI

Novelties and Outstanding Varieties

From our trials we have selected the following varieties as finest among the introductions of the last few years.

BEACON. Blooms very handsome; of clear, bright rose-scarlet, with large blending cream blotch. Long spikes of delicately ruffled flrs. **15c each; 3 for 35c; 12 for \$1.15.**

BLUE BEAUTY. Our finest blue. Large flowers of lovely rich blue, well placed in long spikes of beauty. **15c each; 3 for 35c; 12 for \$1.15.**

JALNA. Iridescent salmon and ashes of roses. Opens 10 large, but odd, beautiful and unusual smoky blooms at a time on a medium tall spike. **15c each; 3 for 35c; 12 for \$1.15.**

LAVENDER RUFFLES. This delightful flower is light pinkish lavender, delicately ruffled, distinctly new. **25c each; 3 for 65c; 12 for \$1.95.**

MARGARET BEATON. Pure snow white with small brilliant orange scarlet blotch in the throat. Eight large well placed blooms open on long spike. **20c each; 3 for 50c; 12 for \$1.65.**

PEGGY LOU. Smooth deep glowing shrimp pink, with a slightly rosy cast and a light peppering of deeper rose in throat. **15c each; 3 for 35c; 12 for \$1.15.**

SHIRLEY TEMPLE. The finest cream Gladiolus. Huge, ruffled, creamy flowers with beautifully contrasting yellow throat. A grand specimen with full flowered long strong stems. Keeps well for cutting. **15c each; 3 for 35c; 12 for \$1.15.**

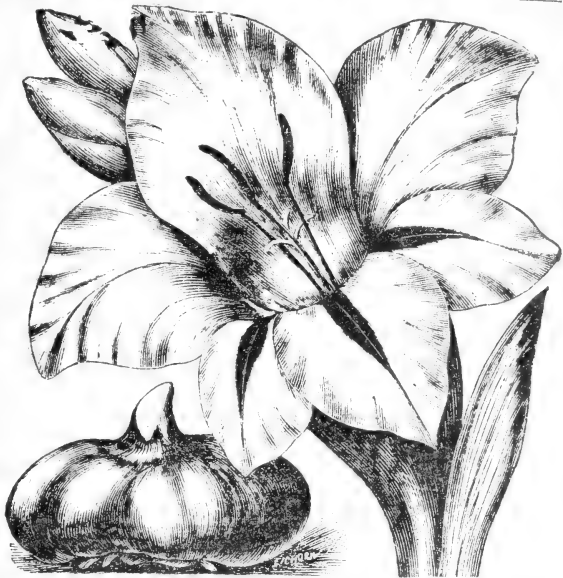

TREASURY GOLD. The finest novelty of a decade.

Pure, rich clear golden salmon flowers are borne well placed in long spikes. Don't miss this one. **20c each; 3 for 50c; 12 for \$1.65.**

VAGABOND PRINCE. Gigantic handsome flrs. of striking mahogany brown made more intriguing by a bright red blotch in the throat. A most beautiful Gladiolus. **10c each; 3 for 25c; 12 for 85c.**

NOVELTY COLLECTIONS

COLLECTION No. 316 9 Bulbs—1 each of above varieties, (Value \$1.50) for **\$1.15.**

COLLECTION No. 317 27 Bulbs—3 each of above varieties, (Value \$3.65) for **\$2.95.**

COLORFUL GLADIOLUS MIXTURES

Here is an opportunity. Have all the cut flowers you want at low cost. Plant them generously for a glorious bed in your garden and indoor decoration unexcelled.

PARK'S CHOICE EXHIBITION MIXTURE

For those who wish a fine collection of choice bulbs we recommend our splendid mixture of **No. 1 bulbs.** Largest size bulbs which will produce the tallest spikes and finest flowers. **3 Bulbs 15c; 12 for 50c; 25 for 95c; 100 for \$3.45.**

PARK'S MEDIUM MIXTURE

Fine No. 2 Bulb 1 1/4-1 1/2 inches across, sure to bloom and give utmost satisfaction. We especially recommend this mixture for cut flowers or bedding purposes. **6 for 15c; 12 for 25c; 25 for 65c; 100 for \$1.75.**

PARK'S NATURALIZING MIXTURE

No. 3 Bulbs. 1-1 1/4 inches across. Bulbs will bloom the first year with proper care. All colors in a splendid mixture. Best quality, free from disease. **25 for 45c; 100 for \$1.25; 1000 for \$10.00.**

GLORIOUS GARDEN MIXTURE

100 First Quality No. 1 size Gladioli corms for only \$3.50

10 bulbs each of 10 varieties our selection of bulbs we have in surplus from our named varieties. Each variety separately bagged and labeled.

FACTS ABOUT THE GLADIOLUS. The flowers of Gladioli are not formed in the corm as is the case with Tulips and Lilies; but are made as the plant develops. It is therefore necessary to have good fertile soil and proper moisture to develop the finest flowers. Young corms 2 or 3 years old have a high crown and small basal area. It is from these bulbs that the finest flowers originate. Each year a new corm is formed on top of the original bulb, and bulbets are produced at its base. The old bulb will produce a poorer flower with each season it is used. New bulbs are obtained by growing the bulbets on until they reach optimum size of 1 1/2 in. diam. It is from these bulbs that the finest blooms are obtained.



Treasury Gold

The cut flower supreme, Gladiolus are unequalled for cutting.

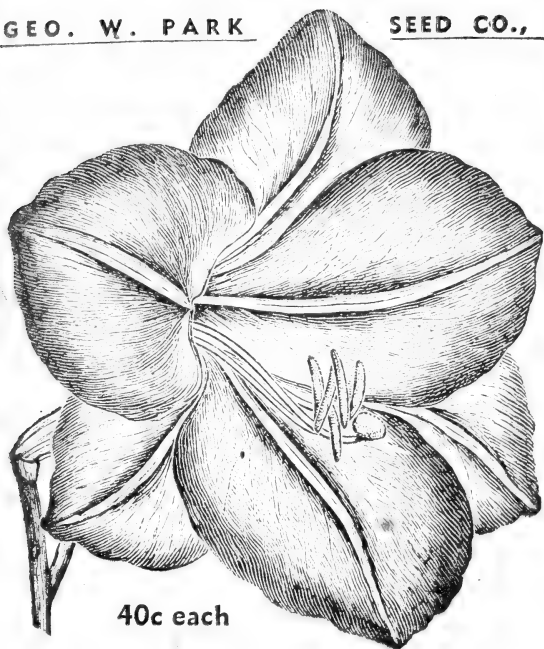

40c each

GIANT HYBRID AMARYLLIS Hippeastrum

A magnificent strain of giant flowering Hybrid Amaryllis throwing vigorous flower stems set with 4 to 6 gigantic perfect blooms in a wide range of charming colors. Red, white, rose, striped, in fine mixture. Not Hardy. Large sure to bloom **Bulbs. 40c each, 3 for \$1.00. Giant bulbs 55c ea.** SEED—Hyb. Amaryllis may be grown from seed. Pkt. 5c, Jumbo pkt. 10c.

AMARYLLIS FORMOSISSIMA

(Sprekelia—Jacobean Lily)

Unique in form and beautiful in color, this beautiful crimson flower of the Amaryllis Family deserves a place in your planting plans. The half hardy bulbs should be planted in pots of rich soil. Top of the bulb should be flush with surface. Hardy in mild climates. Blooming **Bulbs 25c each, 3 for 65c, 12 for \$2.50.**

POPPY FLOWERED ANEMONES (Wind Flower)

These beautiful flowers are like giant buttercups and may be had in both double and single types. They bloom in spring. Sure to bloom tubers.

3 for 20c; 12 for 55c; 100 for \$4.00

BLUE POPPY. Large single, poppy-like, blue shades.

HIS EXCELLENCY. Brilliant scarlet, contrasting white base. Single.

MONARCH DE CAEN. Single mixture in a brilliant range of colors.

ST. BRICID "CREACH CASTLE." Double and semi-double flowers in a magnificent array of choice colors mixed.

MONTBRETIAS

EARLHAM LARGE-FLOWERED HYBRIDS

These are the magnificent new hybrids representing an enormous advance over the ordinary varieties usually seen. Tall, robust plants with flowers of great size and beauty, 3-4 inches in diameter. Treatment similar to that given gladioli. Fine named varieties:

3 for 25c; 12 for 85c; 100 for \$6.00

QUEEN ALEXANDRA. 4' Bright chrome yellow with a carmine blot.

HIS MAJESTY. The largest flowered of all. Very broad-petaled flowers of deep velvety scarlet shading to gold in the center.

MIXED EARLHAM HYBRIDS. A glorious well balanced mixture including the above varieties. **6 for 40c; 12 for 75c; 100 for \$4.95.**

LYCORIS SQUAMIGERA

MAGIC LILY

This bulbous plant, native of the Orient, does well in American gardens. Plant in rich, mellow soil in open, sunny situation. The tall stems spring up as if by magic, bearing lovely clusters of fragrant lavender-rose flowers in August, followed by luxuriant foliage. A ground planting of Petunias or some other low spreading plants will enhance the beauty of the bed. Large bulbs. **95c each, 3 for \$2.45, 6 for \$4.50.**



RANUNCULUS, Tecolote Hyb.

3 for 15c, 12 for 50c

Glorious, brilliant, colorful, this cheerful mixture of yellow, red, orange, crimson, scarlet. Giant 3 in. flrs are double and semi-double. Hardy South, they are fine pot plants North. Sturdy 12 in. stems for cutting. Set roots claws down, 2 in. deep. **Roots 3 for 15c; 12 for 50c; 100 for \$3.40.**



ANEMONE 3 for 20c

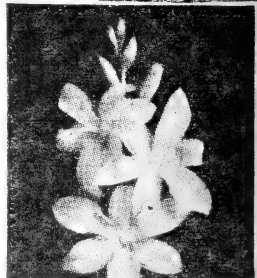

Montbretias 3 for 25c



Magic Lily 95c each

ACHIMENE "MAGIC FLOWER"

Special attention is called to this rare and beautiful bulbous plant producing freely the lovely showy flowers as represented in the engraving. Found in Mexico and known in Botany as Achimene Grandiflora, it belongs to the Gesneraceae, and is a near relative of the Gloxinia. The plants are spreading, grow 8-12 in. high, and develop the lovely flowers in graceful profusion.

PURPLE KING. Rich deep purple, prolific bloomer, sturdy, fine plants. 10c each, 3 for 25c; 12 for 85c.

EDMUND BOISSIER. Brought more admiring comments from visitors than any other Achimene. It is decidedly the most prolific. White tinged light lavender, purple markings. 10c ea., 3 for 25c; 12 for 85c.

MADAME GEHUNE. Early blooming magneta red with contrasting white eye. Large flws. 15c ea. 3 for 40c.

MEXICANA. The finest blue. Extra large flowers, as specimen or in boxes. 15c ea. 3 for 40c.

NEW AND RARE ACHIMENES

PURITY. Snow white blossoms in profusion. Not a spot to mar its snowy beauty. 20c ea. 3 for 50c.

PINK BEAUTY. Large flowers 2½ in. across of bright pink. Different and rare. 20c ea. 3 for 50c.

VICTORY. A brand new achievement in Achimenes. The rich deep pink flowers have yellow eyes, and are borne in profusion. Limited supply, 25c ea., 3 for 60c.



Achimene, "Magic Flower"

GIANT GLOXINIAS

The magnificent, rich coloring of these giant satiny textured flowers stands out against the green of its large downy leaves to make a most glorious window plant.

Note—Pot them with the crown protruding using rich fibrous loam, well drained, and water not too freely. An eastern exposure and a place well sheltered from strong wind suits them, they are of easy culture. Plant 2 weeks apart for succession of bloom.

We offer the finest bulbs obtainable 1½ to 2 inches in diameter.

35c each, 3 for 95c; 12 for \$3.50.

Blanche de Meru. Rose, white throat.

Emper Frederick. Scarlet bordered.

Etoile de Feu. Richest scarlet.

Mont Blanc. Lovely pure white.

Princess Elizabeth. Blue, white throat.

Tigrina. Spotted and netted flowers.

Violacea. Softest violet.

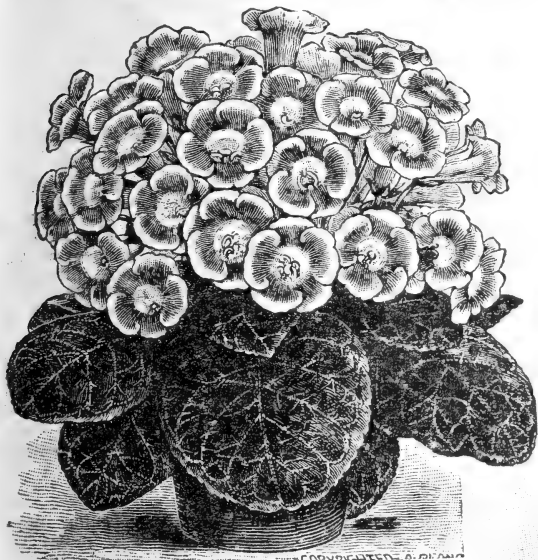

TUBEROUS BEGONIAS

No summer blooming pot plant surpasses these Giant Flowered Begonias. Plants grow and bloom freely in any partially shaded place, huge, waxy, delicate-textured flowers. Directions for culture with each order. For House plants or shady summer beds.

CAMELLIA FLOWERED

WHITE; YELLOW; DARK SALMON

ROSE; SCARLET; FLAME ORANGE

25c each; 3 for 70c; 12 for \$2.50.

COLLECTION, 3-8: 6 Begonias 1 each \$1.35.

GIANT SINGLE FRILLED Crispa

WHITE; PINK; SCARLET

YELLOW; SALMON; APRICOT

25c each; 3 for 70c; 12 for \$2.50.

DOUBLE PENDULA or Hanging Basket

Large double flowers on gracefully hanging stems, for hanging basket or porch boxes.

Mixed. 25c each; 3 for 65c; 12 for \$2.25.

DOUBLE ROSEBUD

A beautiful double type which in shape is similar to a fresh cut rose bud.

Mixed. 25c each; 3 for 65c; 12 for \$2.35.



Begonia, Double Camellia Flowered



ALLEMANIA

YELLOW KING HUMBERT. Magnificent golden yellow blotched red offers delightful contrast against the bright green of the leathery foliage.

THE PRESIDENT. 3 ft. This Canna is superior to any other red in quality and quantity of bloom. Color: Rich glowing scarlet. Green leaves.

RICHARD WALLACE. 4 ft. The very finest yellow, bright glowing golden against fresh green lvs.

ROSEA GIGANTEA. 4 ft. Enormous trusses of superb, rose pink flowers are borne in profusion. The finest pink Canna without exception. Bright green foliage accentuates beauty of the flrs.

WYOMING. 5 ft. The Orchid flowering variety. Large orange flowers, bronzy purple foliage.

THE MAJESTIC CANNAS

Cannas fill a distinct place in the garden. The foliage is beautiful and luxuriant, the bright flowers in many choice varieties give beauty and color. They are ideal for background, to fill in corners or shelter old walls, or unsightly fences. They are one of the finest, long blooming, brilliant bedding plants. We offer the finest varieties in good, strong, live, plump roots, sure to grow, sure to please you.

Fine Roots: 2-3 eyes: 15c each; 2 for 25c; 6 for 75c; 25 for \$2.40.

ALLEMANIA. 4 ft. Soft glowing salmon rose set against a bright glowing yellow border. Words fail to depict the true beauty of this magnificent Canna pictured above. Park's favorite.

APRICOT. 4 ft. Vivid rosy apricot flowers, magnificent green foliage.

COPPER KING. 5 ft. Beautiful rich copper shade. Extra large trusses, a magnificent specimen.

CRIMSON BEDDER. 2 ft. A semi-dwf. Canna with huge trusses of bright crimson flowers. Fine to plant just behind Geo. W. Park.

EUREKA. 4 ft. The best white Canna in cultivation. A strong growing variety with handsome green foliage accentuating the white of the flrs.

GEO. W. PARK. 1½ ft. The most uniformly dwarf of all Cannas, and the finest for beds. Its low growing habit is accentuated by the brilliant glowing scarlet flowers produced in profusion.

KING HUMBERT. 4 ft. The giant heart-shaped bronze leaves accentuate the beauty of the massive heads of orchid-like, velvety, orange-scarlet flowers which are rose tinted and margined at the base. The finest of Cannas.

6 Cannas: { Any 6 above your selection (Value 90c) for only.....75c

SEEDS of Cannas in complete mixture—5c.

TWO EASILY GROWN CLIMBERS

MADEIRA VINE. *Boussingaultia baseloides.* A very desirable, rapid-growing vine with shining green foliage and fragrant white flowers in late summer. Fine for porch screen. Hardy with protection. **Roots: 12 each; 3 for 30c.**

CINNAMON VINE. *Dioscorea batatas.* Attractive bright green foliage and small, white, sweet-scented flowers. Completely hardy.

Bulblets 3 for 5c; Roots 12c ea.; 3 for 30c.

BLEEDING HEART (*Dicentra*)

One of the finest flowering perennials; charming clusters of bright-pink drooping flrs bending gracefully above the beautiful cut leaved foliage. Plant deep in porous well-drained soil in sheltered but sunny location.

3 Eyed Roots 50c each; 3 for \$1.30.

THE MAGNIFICENT LILY OF THE NILE

Nelumbium Speciosum will give you all the glory of Cleopatra's famed Nile Gardens right in your own back yard. The flowers are enormous (in our lake many of them are a foot or more in diameter), and exquisitely colored. Petals shade from bright rose pink at the tips to delicate creamy white at the center and surround a brilliant glowing golden pistil 2" in diam. Too beautiful for description. We offer tubers of this rare flower at the special price of **95c each.**

Nelumbium Seed. 2 for 5c.

NOTE. Plants may be grown in tubs or pools.



Nelumbium Speciosum



Lilium Regale, Regal Lily—3 for 25c

GLORIOUS REGAL LILIES

TOP SIZE BULBS (Largest size obtainable). Hardy, easily grown, handsome and popular; the fine trumpet-shaped, deliciously scented flowers bloom profusely. Color: ivory white, shadowed pink with yellow tinge at base of each. Extra large bulbs that will produce the finest of flowers. Each 25c; 3 for 65c.

(Blooming Size). Smaller lily bulbs establish themselves easily and enable one to afford a larger number. We have secured a choice lot and offer them 3 for 25c; 12 for 80c.

SEEDS of Lilium Regale. Pkt. 5c; Jumbo Pkt. 10c.

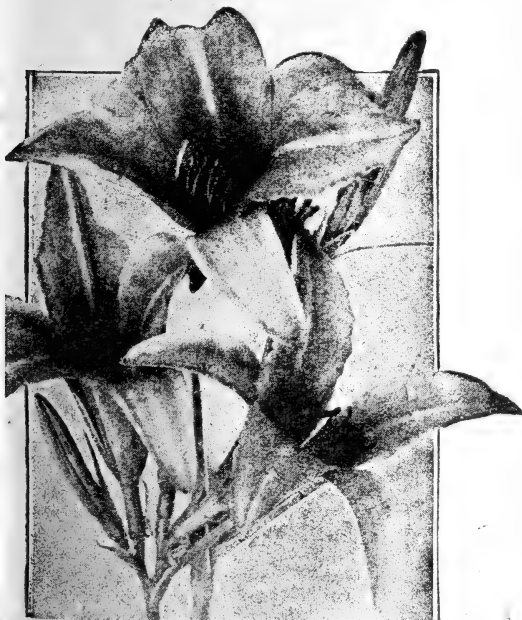

Hemerocallis, FULVA 3 for 65c

The plants possess so many commendable qualities that they have become a prize in the garden. Perfectly hardy and robust in growth, need a minimum of care and give a maximum of bloom.

SEEDS of Hemerocallis Mixed. 5c; Jumbo Pkt. 10c.



Yellow Calla (*Z. Elliottiana*) 30c each

CALLA (Lilies)

(*Richardia* or *Zantedeschia*)

What more exciting than a well grown Yellow Calla with its perfect golden yellow wax-like flrs of unusual shape against the emerald green of its white spotted leaves.

YELLOW (Elliottiana). Golden flowers, and spotted leaves. A magnificent specimen. 30c each; 3 for 85c; 6 for \$1.60.

PINK (Rehmanni). A rare Calla from South Africa. Fine Pink flowers. 70c each; 3 for \$2.00.

Note. Callas may be brought into bloom at almost any time. Pot in equal parts of leaf mold, sand, and compost 1 in. beneath surface, likes water.

COLORFUL DAY-LILIES

Hemerocallis

FINEST VARIETIES—75c each; 3 for \$1.85

SIR MICHAEL FOSTER. A large ruffled flower of stunning apricot yellow. A glorious plant.

GEORGE YELD. A very distinct variety. June-July. Large flowers of flushed orange sprinkled rose.

MIKADO. Deep glowing orange with maroon blotch.

PEGGY PERRY. Bright scarlet orange with center of the petals suffused yellow.

All 4 above for \$2.25.

Hemerocallis Specials—Ea. 45c; 3 for \$1.25

ANNA BETSCHER. 2½ ft. Perfect rich golden yellow flowers in July and August.

DUMORTIERI. Dwarf. 18 in. Finest for borders. Rich cadmium yellow, bronzy yellow reverse. June.

GYPSY. 3 ft. Brilliant deep orange in July.

GOLD DUST. Early, golden yellow, brown outside.

D. D. WYMAN. 2½ ft. Yellow, tawny splash. July.

MRS. W. H. WYMAN. Clear yellow. Blooms late July.

PARK'S LEMON KING. Fluted lemon yellow flowers with heavy midrib. Very choice, a Park favorite.

Collection No. 3-6. Seven above for \$2.25.

Popular Varieties—25c each; 3 for 65c

AURANTIACA. 3-4 ft. Fragrant orange flowers, reverse of petals bright Indian yellow.

DR. REGEL. 18 in. Low, early, orange yellow.

FLAVA. 2½ ft. Early June. Clear lemon yellow.

FULVA. 3-4 ft. (The Tawny Lily) Coppery orange flowers shaded crimson. Early June bloom.

MINOR. 1½ ft. Dwarf early, clear lemon yellow.

THUNBERGI. 3 ft. Late blooming, light yellow.

All six above for \$1.25.

DOUBLE DAY LILY

KWANZO FL. PL. (Double). Large double flowered variety with rich golden bronze flowers July, August. 4 to 5 ft. tall. 30c each; 6 for \$1.50.

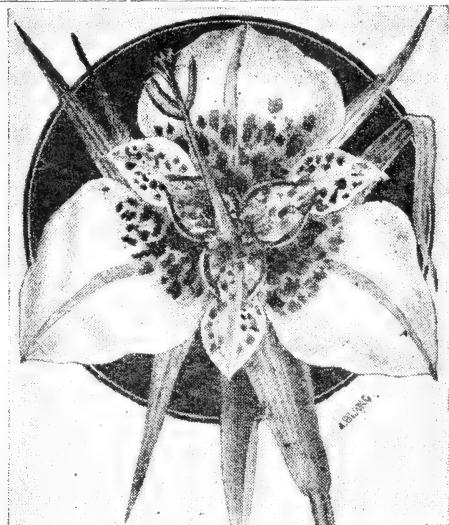

Tigridia 3 for 35c

TIGRIDIA

MEXICAN FLAME FLOWER

Distinctive, these brilliant Flame Flowers from Mexico. Unique and bright are the triangular shaped flowers which are spotted and blotched to perfection. Foliage is pretty and sabre-like. We offer the finest **Top Quality Bulbs**, $\frac{3}{4}$ to 1 in. in Diam. Guaranteed to bloom.

15c each; 3 for 35c; 12 for \$1.35.

ALBA GRANDIFLORA (White). Glistening white blades. Throat snow white spotted with red markings. Beautiful contrast, hard to forget.

GRANDIFLORA RED. Vivid China-red blades; yellow cup background.

ROSEA. Rich Silken rose blades; yellow cup.

AUREA. Golden yellow blades; yellow cup.

CANARIENSIS. Canary-yellow blades; yellow cup.

VIOLACEA. Lilac or Deep lavender flowers having a variety of lovely center markings.

Above varieties 15c each; 12 for \$1.35.

TIGRIDIA MIXED COLORS. Taken from above named stock which we have in surplus at the time you order. 12 for \$1.20.

SEEDS, Fresh Tigridia Seeds of the following varieties. Alba Grandiflora; Grandiflora Red; Rosea; Aurea; Violaacea, separate or Mixed Packet 5c; Jumbo Packet 10c.

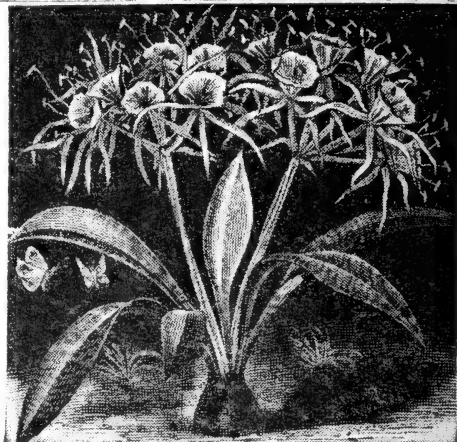

THE GIANT BASKET FLOWER

Ismene calathina, also Spider Lily. Definitely unusual, this quaint, attractive plant is showy and sweet scented and will provide you much pleasure grown in pots or in the open. The variety we offer has larger cups and more deeply lobed corolla than the wood engraving shown above, larger and even more beautiful. It likes a sunny spot where the soil is porous and sandy. **MEDIUM BULBS**. 25c each; 3 for 60c; 6 for \$1.00. **JUMBO BULBS**. 35c each; 3 for 95c.



Double Tuberose

THE IMPROVED PEARL TUBEROSE

The stems grow two feet high terminating in a compact spike of waxy double flowers nearly two inches across, richly scented and showy in beds as well as for cutting. An individual flower is fine for the button hole. Set in a rich sunny bed in May the bulbs bloom in Autumn. A group of blooming plants makes the air redolent with rich perfume, and the spikes are exquisite in a vase.

Double Pearl. 3 for 15c; 6 for 30c; 12 for 50c.

Jumbo Double Pearl. 10c each; 6 for 50c; 12 for 95c.

Single Mexican. 10c each; 6 for 40c; 12 for 65c.

OXALIS BULBS

For a choice border or hanging basket, a planting of Oxalis will give you pleasure and satisfaction. The plants bear a mass of pretty clover-shaped foliage and a constant supply of small attractive flowers. We offer three delightful colors: Dappled White, Shamrock Pink, Losiandra Rose. 6 for 15c; 12 for 25c; 100 for \$1.50.



Oxalis, 6 for 15c

SMALL FRUITS FOR YOUR GARDEN

All of fine No. 1 stock; Sure to grow and bear for you.

NEW THORNLESS BOYSENBERRY

Combines flavor of Raspberry, Blackberry, and Loganberry, a delicious combination. Huge berries bearing one year after planting. Thornless, almost free of seeds. Prepaid.

NOTE: Known to the trade as "thornless", nevertheless expect some thorns.

RASPBERRIES

CUMBERLAND. (Black) Large jet black fruit, firm, of excellent quality, sweet and mild. The finest black Raspberry. No. 1 plants. **3 for 35c; 12 for \$1.25; 100—\$4.00.** Prepaid.

SODUS. The Perfect Purple Raspberry. Large sweet, firm berries. Almost 100% disease resistant. The finest purple Raspberry. **3 for 45c; 12 for \$1.35; 25 for \$1.95.**

BLACKBERRY

ELDERADO. Always produces full crop of large berries delicious in flavor. The finest Blackberry. **3 for 35c; 12 for \$1.00; 25 for \$1.35.**

DEWBERRY

LUCRETIA. Extremely productive. Berries are large black, rich and sweet in flavor. **10 for 50c; 25 for 95c; 100 for \$2.50.**

ASPARAGUS

MARTHA WASHINGTON. Rust resistant, strong growing, heavy crowns, large roots, green color. The aristocrat of all asparagus. **1 yr. No. 1 roots. 25 for 65c; 100 for \$2.00.**

DELICIOUS GRAPES

Lost a Lifetime

ALL THE GRAPES WE OFFER ARE 2-YR. SELECTED CONCORD. (King of the Blues). Best all round grape. Does well in almost any climate. Hardly and productive. Fine for grape juices, jellies, jams, marmalades or eating raw. Finest 2 yr. old No. 1 stock, **35c. ea; 3 for 75c; 12 for \$2.85.**

DELAWARE. (Red). Standard of all grapes as a table delicacy. Berries, red and thin skinned, are of unusually sweet flavor. 2 yr. No. 1, **35c each; 3 for 75c; 12 for \$2.85.**

NIAGARA. (White). Large bunches of hardy white grapes. Succeeds everywhere. Sweet and delicious. No. 1, 2 yr. **35c ea.; 3 for 70c; 12 for \$2.50.**

CAGO. (Red). Finest of all red Grapes. Juicy and sweet, extra early large long compact bunches. 2 year No. 1 stock. **35c each; 3 for 75c; 12 for \$2.85.**

COLLECTION: One each of above 4 grapes. **\$1.00**

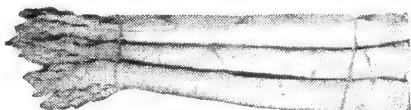
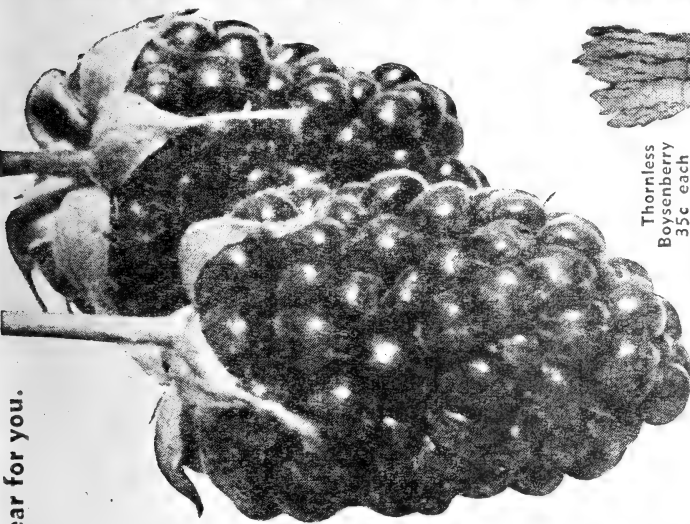

Thornless
Boysenberry
35c each

Asparagus

FINEST STRAWBERRIES

EVERBEARING MASTADON. Berries from June to frost, the finest home garden variety. Pick fruit 90 days after planting. Does well in all locations. Very large, waxy red fruits of delicious sweet flavor. Large sturdy plants **12 for 65c; 25 for 1.00; 50 for \$1.50; 100 for \$2.50.** Postpaid.

EARLYBEARING PREMIER. Always a heavy yielder, frost proof. An excellent variety for northern regions. Earliest, most productive, giant berries of finest flavor and quality. **12 for 40c; 25 for 65c; 50 for \$1.00; 100 for \$1.50.** Prepaid.

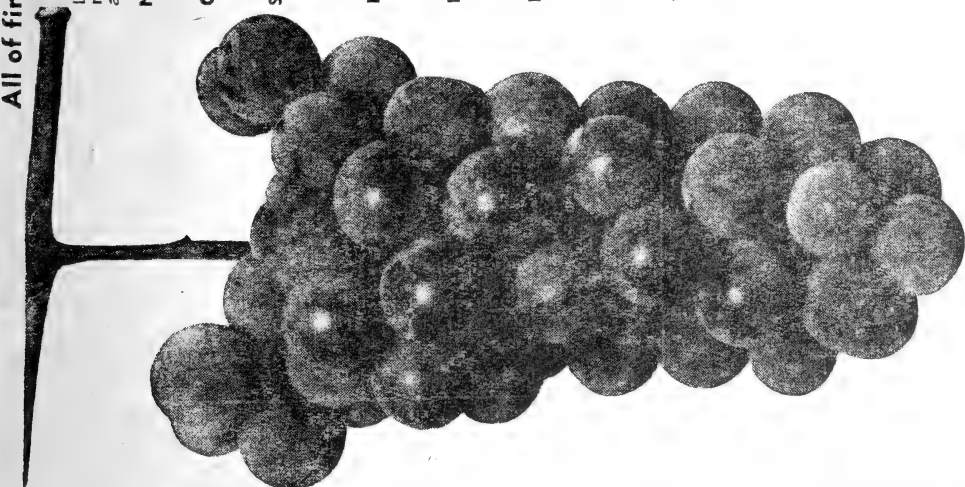

Concord Grape 3 for 75c

Get your Vitamins for 1943 from YOUR OWN VICTORY VEGETABLE GARDEN

For Health and Economy



***ARTICHOKE, Large Green Globe Paris Improved.** A perennial plant, grown for its flower-heads which are large, scales thick and heavy. May be broiled or used as a salad. Pkt. 5c; 1/2-oz. 25c; 1 oz. 45c.

ASPARAGUS, Paradise. New. A highly rust resisting Asparagus producing even more heavily than Martha Washington, and often giving a crop a year earlier from seeds than other varieties. Large crisp tender stalks with exceptionally fine, mild flavor. Pkt. 5c; large pkt. 15c; oz. 45c.

Giant Mary Washington. A favorite strain, because it is early, very productive, and of easiest culture. Rust resistant, perfectly hardy. Pkt. 5c; oz. 15c; 1/4-lb. 35c.

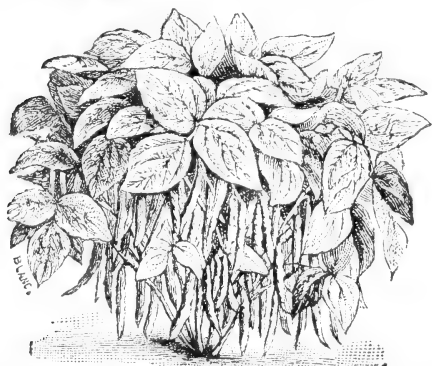

***Bountiful, Bush.** The best snapbean; absolutely unsurpassed in quality, productiveness and continuous bearing. The pods are flat, tender, stringless; early, hardy, vigorous. Pkt. 5c; 1/2 lb. 25c; 1 lb. 40c; 2 lbs. 65c; 5 lbs. \$1.65.

***NEW TENDERPOD.** (A. A. 1941). 48 days. Quality, tenderness, succulence and flavor unsurpassed from the time the pods first reach edible size. Best for the Home Gardener where superior table quality can best be appreciated. Pkt. 5c; 1/2-lb. 30c; lb. 50c.

Plentiful. (A. A. 39). 48 days. Very productive dwarf plants bearing early flat 8-in. delicious, tender, stringless green pods. Pkt. 5c; 1/2-lb. 30c; lb. 45c.

Insure yourself of a plentiful food supply during 1943 by growing your own Victory Vegetable Garden. For, it is quite probable that there will be a scarcity of fresh vegetables due to farm labor shortage, and transportation overload.

We offer here a select list of the very best vegetables known. From us you will get the best seeds and always the most for your money at Park's famous "Best for Less" prices.

ASTERISKS (*) mark varieties we especially recommend.

BEANS (Bush)

***Streamliner.** 55 days. This new bean is among the most productive of the bush types. It will continue bearing long after others have ceased. Will bear an extra heavy crop of long, straight semi-flat pods of excellent quality; stringless, nearly fiberless, fleshy straight pods, 7 inches long. Seed clear white, kidney shape, excellent as snap bean for cooking green or as dried bean. Pkt. 5c; 1/4 lb. 20c; 1/2-lb. 35c; lb. 50c.

Medal Refugee. (A. A. 42). The only white seeded Refugee Bean that is resistant to common Bean Mosaic. Pods are round, smooth, stringless, straight, silvery green. Most delicious whole green bean. Pkt. 5c; 1/2 lb. 30c; 1 lb. 50c.

Stringless Green Pod Bush. An early round podded sort. The pods are fleshy, stringless, and nearly straight. A heavy yielder and of fine quality. Pkt. 5c; 1/2 lb. 25c; 1 lb. 40c; 2 lbs. 65c.

***Giant Stringless Green Pod, Bush.** Round podded and stringless. A very productive variety with long pods, measuring 6 to 7 ins. Pkt. 5c; 1/2 lb. 25c; 1 lb. 40c; 2 lbs. 65c; 5 lbs. \$1.60.

Tendergreen Stringless (Bush). New, early prolific, long yielding and splendid. Pods round, light green, meaty, and tender. Pkt. 5c; 1/2 lb. 25c; 1 lb. 45c; 2 lbs. 75c; 5 lbs. \$1.75.

Pencil-pod Black Wax, Bush. Best of the black wax sorts; pods 7 ins. long, round, stringless, fleshy, brittle, clear yellow, vigorous. Pkt. 5c; 1/2 lb. 25c; 1 lb. 40c; 2 lbs. 70c; 5 lbs. \$1.65.

Sure Crop Wax (Bush). Quality has made this absolutely stringless, disease resisting, long, flat, prolific, showy, yellow podded, sure crop bean stand high. Eating quality is perfect. Matures in 45 days. Pkt. 5c; 1/2 lb. 25c; 1 lb. 40c; 2 lbs. 65c; 5 lbs. \$1.65.

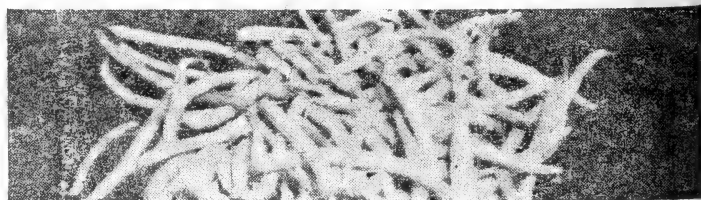

New Tender Pod Bush Beans



Kentucky Wonder

BEANS (Pole)

***Kentucky Wonder.** The most popular green podded pole bean. Bears a profusion of meaty pods often 9 inches long. Pkt. 5c; 1/2 lb. 20c; lb. 35c; 2 lbs. 55c; 5 lbs. \$1.45.

***Decature.** Silver medal 1942. Stringless in all stages, resistant to rust and mosaic, early and most prolific of all. Pkt. 5c; 1/4 lb. 20c; 1/2 lb. 35c; 1 lb. 55c.

Ideal Market or Black Valentine Pole. 58 days. Earlier than Kentucky Wond. Hardy, vigorous, tender and stringless. Seeds Black. Pkt. 5c; 1/2 lb. 25c; lb. 40c; 2 lbs. 70c; 5 lbs. \$1.45.

McCaslan Pole. Early, prolific, 9-inch green podded, white seeded snap-bean. Claimed the best on the market. Pkt. 5c; 1/2 lb. 25c; lb. 40c; 2 lbs. 60c.

LIMA BEANS (Pole)

Christmas Speckled, Pole Lima. Sure-crop; clusters of big pods; beans cream spotted brown and red, free and continuous bearing. Pkt. 5c; 1/2 lb. 25c; lb. 40c; 2 lbs. 65c; 5 lbs. \$1.20.

Leviathan Pole Lima. The seeded limas, 5 to 6 inch flat beans (78 days). Pkt. 5c; 1/2 lb. 25c; 1 lb. 45c.

***King of the Garden, Pole.** The most popular pole lima bean, vigorous in growth and very productive. The pods are large and well filled. Pkt. 5c; 1/2 lb. 25c; 1 lb. 40c; 2 lbs. 70c; 5 lbs. \$1.65.

Carolina Sieva Butter, Pole. The popular Lima of the South; sure, continuous and heavy cropper; wonderfully productive. Pkt. 5c; 1/2 lb. 20c; lb. 35c; 2 lbs. 60c; 5 lbs. \$1.40.

BAKING BEANS

Dwarf Horticulture. 56 days. 14" vines bear flat, broad, stringless pods with 5 creamy, red spotted, fat beans. Pkt. 5c; 1/2 lb. 20c; lb. 35c; 2 lbs. 65c; 5 lbs. \$1.40.

White Navy or Boston Pea. A satisfactory and excellent variety for drying and shelling for winter. Produces an abundant crop of small white baking beans. Pkt. 5c; 1/2 lb. 25c; 1 lb. 40c; 2 lbs. 70c; 5 lbs. \$1.65.

***Red Kidney.** Popular, standard baking beans. Very thrifty, disease-resisting and prolific, bearing large pods of mahogany-red kidney-shaped beans. Pkt. 5c; 1/2 lb. 25c; 1 lb. 35c; 2 lbs. 65c.

BEETS

Crosby's Early Egyptian, 50 days, early variety, a very early variety, dark red, flat-globe shaped roots and small tap root. Excellent for bunching. Pkt. 5c; 1/2 oz. 10c; 1 oz. 20c; 1/4 lb. 65c.

***Detroit Dark Red.** The best all-around beet; very early, medium size, globular, solid, deep red, sweet and tender, never woody; tops and tap-root small; sure of a crop. Pkt. 5c; 1/2 oz. 15c; oz. 25c; 1/4 lb. 70c; 1/2 lb. \$1.30.

Early Dark Blood Turnip, 55 days, popular for all round use. Roots round, slightly flattened. Sweet, delicious flavor. Good for summer or winter use. Pkt. 5c; oz. 20c; 1/4 lb. 60c; lb. \$2.00.

***Early Wonder.** Globe-shaped, very superior. Best in earliness, solidity, tenderness, uniformity, sweetness, and rich red color; ideal for garden. Pkt. 5c; oz. 20c; 1/4 lb. 75c.

Giant Half Sugar. An easily grown stock beet; large, rich, nutritious. Everyone who has a cow or some pigs should grow a bed of this prolific beet. Pkt. 5c; 1 oz. 25c; 1/4 lb. 80c; 1/2 lb. \$1.40.

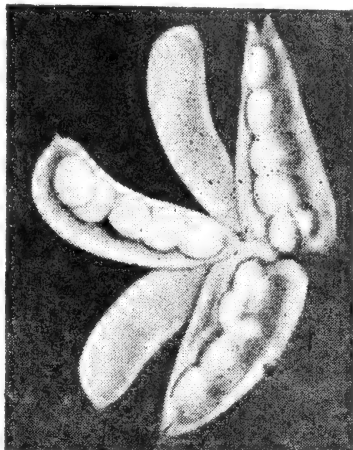

Bean, Park's Baby Lima

LIMA BEANS (Bush)

BEAN, Bush Lima Cangreen. A.A. '43. Cooks and cans green, retaining its good flavor. Stronger, more prolific, and slightly larger seeded than Park's Baby Lima. Finest for canning. Pkt. 5c; 1/4 lb. 25c; 1/2 lb. 40c; 1 lb. 75c.

Baby Potato Bush Lima. (1940 Silver Medal.) Early, prolific, small thick seeded bean of excellent flavor. Seeds attractive green in tender stage, creamy white when dry. Fine for home consumption. High ranking among the new good things. Pkt. 5c; 1/4 lb. 20c; 1/2 lb. 30c; 1 lb. 50c.

Fordhook, Bush, the best of Lima Beans, 18 ins. Bears early, continuously, large clustered pods, large beans of fine quality, very productive, the easiest to grow, and will give high yield. Pkt. 5c; 1/2 lb. 25c; 1 lb. 45c; 2 lbs. 75c; 5 lbs. \$1.60.

Improved Bush Lima. An ever-bearing sort, decidedly the best, productive; long pods, large beans. Pkt. 5c; 1/2 lb. 25c; 1 lb. 40c; 2 lbs. 70c.

Red Jackson Wonder. (Calico Bush Lima). Rich, deliciously flavored, small, flat, purplish mottled Lima. Sure crop. Pkt. 5c; 1/2 lb. 20c; 1 lb. 35c; 2 lbs. 55c; 5 lbs. \$1.40.

***Park's Baby Lima, Bush.** The pods and beans are both quite small, but this variety is very valuable for its extreme earliness and the fact that it produces a large and sure crop of excellent quality right up until frost. Pkt. 5c; 1/2 lb. 20c; 1 lb. 35c; 2 lbs. 60c; 5 lbs. \$1.40.

Edible Soybeans (Soja max). Variety BANSEI, 90 days. 18-24 in., erect, prolific, best for short seasons. Beans dark green at eating stage and should be prepared similar to Lima Beans. Highly resistant to disease and insects. Pkt. 5c; 1/2 lb. 20c, 1 lb. 35c; 2 lbs. 65c.



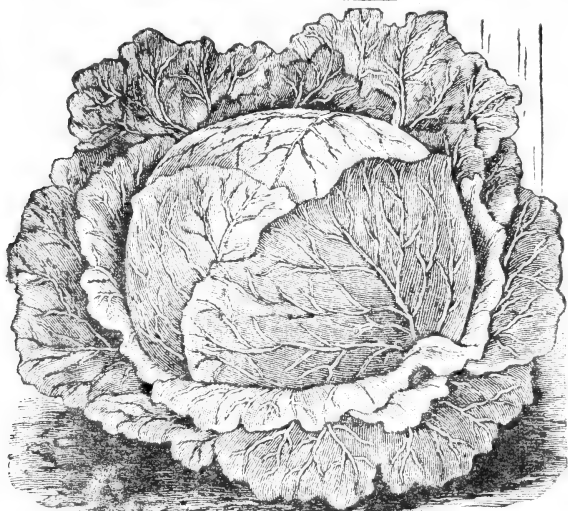

Cabbage Copenhagen Market

CABBAGE

- ***All Seasons.** Head round, weighs 12 lbs. Rich quality sure to head. Pkt. 5c; 1/2 oz. 15c; oz. 25c; 1/4 lb. 75c.
- ***Copenhagen Market.** Very fine, very early, short stem, solid round head, few outer leaves, upright growth, select stock. Pkt. 5c; 1/2 oz. 25c; 1 oz. 45c.
- All Head Select.** Yellows resistant. A uniform type that stands without bursting. Heads 9 ins. broad, 7 ins. deep, firm, of good quality, 80 days. Pkt. 5c; 1/2 oz. 25c.
- Danish Ball Head.** Extremely heavy, solid heads, excellent keeper. Pkt. 5c; 1/2 oz. 25c; oz. 45c; 1/4 lb. \$1.40.
- ***Early Jersey Wakefield.** Select stock. The earliest of cabbages, very solid, sweet, rich, tender, eaten raw or cooked. Pkt. 5c; 1/2 oz. 20c; oz. 30c; 4 ozs. 85c.
- Premier Late Flat Dutch.** Unexcelled for full crop, sure to head, large solid heads even in bad seasons. Pkt. 5c; oz. 25c.
- Glory of Enkhuizen.** 85 days. Large, solid round, hard heads 8 ins. across, fine flavored and tender. Best for kraut making. Pkt. 5c; 1/2 oz. 20c; oz. 35c; 1/4 lb. 95c.
- Marion Market.** (Yellow-resistant). A fine early variety with large round, firm heads. Pkt. 5c; 1/2 oz. 20c; oz. 35c.

- Perfection Drumhead Savoy.** Easiest culture, fine crinkly heads, sweet; rivals cauliflower. Pkt. 5c; 1/2 oz. 25c; 1 oz. 40c; 1/4 lb. \$1.15.
- ***Red Rock Special.** (Yellow-resistant.) Unsurpassed red cabbage with large, solid, round heads. Pkt. 5c; 1/2 oz. 25c; oz. 45c; 4 ozs. \$1.70.

CHINESE CABBAGE

- ***Chihili, or Improved Pekin,** 18" Hardy, early, long, slim, firm. Well blanched heads of delicious tenderness. Excellent keeper. Pkt. 5c; oz. 25c; 4 ozs. 75c; 1/2 lb. \$1.00.
- Pe Tsai.** Distinct and fine crumpled light green leaved cabbage. Oz. 25c; 4 ozs. 65c; 1/2 lb. \$1.00.
- ***BORECOLE, Kale, Dwarf Scotch, Green Curled.** A hardy plant, 18 ins. high, handsome curled foliage; winter greens. Pkt. 5c; 1/2 oz. 10c; oz. 20c; 4 ozs. 50c.
- BRUSSELS SPROUTS, Long Island Improved,** 90 days. 20-24 in. tall with a thick set of small cabbage-like heads the entire length of the stem. Heads 1 1/2 in. diam., dark green, excellent. Pkt. 5c; 1/2 oz. 20c; oz. 35c; 4 ozs. \$1.35.

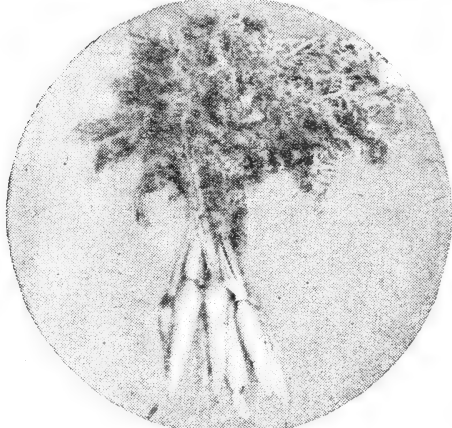

Carrot, Danver's Improved
CARROTS

- ***Danver's Improved.** The best; stump-rooted, orange-red tender. Pkt. 5c; 1/2 oz. 25c; oz. 45c.
- Early Oxheart.** Good keeper, easily pulled. Broad, thick, rich orange stump roots. Very popular. Pkt. 5c; 1/2 oz. 25c; oz. 35c; 1/4 lb. \$1.35.
- Imperator.** (1933 Silver Medal.) Modern, popular, long, slim, sweet, coreless, bright orange roots. Pkt. 5c; 1/2 oz. 25c; oz. 45c; 1/4 lb. \$1.60.
- Nantes Coreless.** A highly developed carrot with scarcely any visible core. Early and popular for frame culture. Roots 4-5 ins. long, tender and well flavored. Pkt. 5c; 1/2 oz. 25c.
- Red Cored Chantenay.** New Strain. Sweet rich flavor—deep orange red, coreless and tender. Pkt. 5c; 1/2 oz. 20c; oz. 35c; 4 ozs. \$1.00.
- ***Tendersweet,** 75 days. 8 to 10 in. roots are smooth and uniform, rich orange red color. Exceptionally heavy yielding, sweet and tender. Pkt. 5c; 1/2 oz. 20c; 1 oz. 35c; 4 ozs. \$1.10.
- ***CRESS, Curled Garden (Pepper Grass).** A handsome plant the pretty foliage having a somewhat pungent, pleasant aroma; for flavoring, garnishing and salad. Pkt. 5c; 1/2 oz. 20c; oz. 35c.
- Upland Cress,** 65 days. Dwarf plant with slender stalks, best used for salads. Pkt. 5c; oz. 30c.
- CHIVES,** Onion like, but with more delicate flavor. Tops used for flavoring and garnishing stews, soups, tops continually form. Pkt. 5c.



Brussels
Sprouts



Broccoli, New Sprouting

- BROCCOLI, New Sprouting.** A new sort bearing in 90 days a large cauliflower-like head of fine quality, tender and sweet. When this head is cut, numerous branches appear producing heads; these are cut with 3 in. stems and boiled for table use. Pkt. 5c; 1/4 oz. 20c; 1/2 oz. 30c.
- CHERVIL, Curled.** The pretty crisp foliage is used in winter, the tender leaves are a fine salad. Pkt. 5c; 1/2 oz. 20c; 1 oz. 35c; 1/4 lb. \$1.00.
- CHICORY, Large-rooted.** Dry and used as coffee. Pkt. 5c; 1/2 oz. 20c; 1 oz. 35c; 1/4 lb. \$1.00.
- Witlof.** A Chicory forming roots, lifted and forced in winter, the tender leaves are a fine salad. Pkt. 5c; 1/2 oz. 25c; 1 oz. 45c.

PARK'S FINEST SWEET CORN

Country Gentleman. Mid-season, fine ears, small grains, deliciously sweet, very productive. One of the best. Pkt 5c; 1/2 lb. 25c; 1 lb. 40c; 2 lbs. 65c; 5 lbs. \$1.35.

Golden Colonel (1936 A. A.) Plants grow seven feet tall and the rich, sweet, deep kernels arranged irregularly, like Country Gentleman except it is golden yellow; very popular. Pkt 5c; 1/2 lb. 25c; 1 lb. 40c; 2 lbs. 65c.

***Golden Bantam Improved.** True, very early, sweet, unsurpassed in quality. Pkt. 5c; 1/2 lb. 25c; 1 lb. 40c; 2 lbs. 65c; 5 lbs. \$1.45.

***Sunshine.** 10 days earlier than Golden Bantam; big ears, very sweet, excellent. Pkt. 5c; 1/2 lb. 25c; 1 lb. 40c; 2 lbs. 65c.

***Stowell's Evergreen Improved.** Late, very sweet, most productive, the best for drying and canning, also for the table. Pkt. 5c; 1/2 lb. 20c; 1 lb. 35c; 2 lbs. 55c.

SUPERIOR HYBRID SWEET CORN

The finest most delicious corn from your garden, for your table.

Cornell's Gold Rush Hybrid. A first early yellow hybrid produces 8 1/2 in. ears, 12-14 rowed, well filled to the tip, beautiful golden yellow grains, tight husk. Produces 2 ears of tender, sweet fine flavored corn on each 6 ft. stalk. 65 days. Pkt. 5c; 1/2 lb. 35c; 1 lb. 55c; 2 lbs. 95c.

Golden Bantam Evergreen. 12 Row. Cross between Golden Bantam and Stowell's Evergreen. 8 to 9 in. ears, 12 to 20 rows of rich golden kernels. Stalks 6 to 7 ft. Strong grower, good producer. Pkt. 5c; 1/2 lb. 25c; 1 lb. 40c; 2 lbs. 70c.

Iona Hybrid. (1940 Bronze Medal.) A splendid mid-season hybrid. Vigorous, heat and drought resistant, with uniform, cylindrical 8" ears, light yellow 12-14 row kernels. Valuable for both the market and the home garden. Oz. Pkt. 5c; 1/2 lb. 35c; 1 lb. 50c; 2 lbs. 90.

***Golden Cross Bantam. Hybrid Sweet Corn.** New, 8 days later than Golden Bantam. Sturdy 7 ft. stalks bearing 2 uniform 8 in. ears. Fine yield, deliciously sweet and good. Try it. 1 oz. 5c; 1/2 lb. 30c; 1 lb. 50c; 2 lbs. 95c; 5 lbs. \$2.15.

***Lincoln.** (A. A. 1942.) A most delicious table variety, tender even when well matured. 12 to 16 rows of fine grained large kernels on each ear. One of the finest for the home garden. Pkt. 5c; 1/2 lb. 35c; 1 lb. 55c; 2 lbs. 95c.

Stowell's Top Cross or Evergreen Hybrid. 12 to 16 rows of deliciously tender glistening white kernels. 8 ft. stalks, 8 in. ears. Heavy yielding, late. 1 oz. 5c; 1/2 lb. 35c; 1 lb. 50c; 2 lbs. 90c.

POPCORN

***Dynamite, or (South American),** 100 days. One of the best and largest popping kernels. Stalk 7 1/2 ft., ear 7 in. Pops to largest size of any. Pkt. 5c; 1/2 lb. 25c; 1 lb. 40c; 2 lbs. 65c.

FIELD CORN

Golden Dent. 110 days. 9 ft. stalks. Medium length, 8-9 in. thick ears, 14-18 rows of wide, glossy, golden grains. Produces a heavy yield of stalks, foliage and ears. Splendid variety. Pkt. 5c; 1/2 lb. 20c; 1 lb. 35c; 5 lbs. 75c; 10 lbs. \$1.25.

COLLARDS

True Georgia. Tall, loose-leaf, cabbage-like plant, fine for winter table use and for stock feeding. Popular. Pkt. 5c; oz. 10c; 1/4 lb. 35c; 1/2 lb. 60c.

***Cabbage Collard.** Forms small, white, deliciously tender heads. Stands hot and cold weather. Pkt. 5c; oz. 10c; 1/4 lb. 35c; 1/2 lb. 60c; 1 lb. \$1.00.

CORN SALAD. Lamb's Lettuce. 60 days. Small quick growing salad plant for early spring, late fall or winter use. Hardy, producing an abundance of small leaves which are served like lettuce or cooked like salad. Pkt. 5c; Jumbo Pkt. 10c.



Corn, Golden Cross Bantam

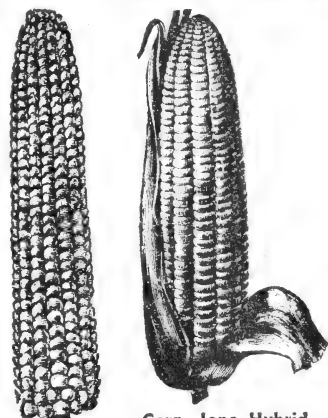

Corn, Stowell's Evergreen Improved

POPCORN, DAINTY GLISTENING WHITE (Extra Popping Quality)

White Rice, 110 days. Kernels are pearly white, pop pure white. Stalks 5 ft. Ears 6 ins. Pkt. 5c; 1/2 lb. 20c; 1 lb. 35c; 2 lbs. 50c.

CAULIFLOWER

***Park's Super Snowball.** The finest, earliest and most profitable strain. Large heads with generous protection of leaves to keep heads white. Will be ready to cut before ordinary varieties are ready. For early crop, sow in hot bed in Jan. or Feb., transplant when danger of freezing is past. For late crop, sow in May or June like cabbage. Pkt. 5c; 1/8 oz. 55c; 1/4 oz. 90c.

Danish Dry Weather. Easily grown as cabbage, treatment same; heads, large, solid white. Pkt. 5c; Large Pkt. 25c; 1/8 oz. 65c; 1/4 oz. \$1.00.

Snowdrift or White Mountain. Early and one of the surest headers known. Slightly larger than Snowball, compact, upright, self-protecting leaves covers curd during early heading stages. Snow white, solid, compact, tree of ricy heads. Pkt. 5c; Large Pkt. 25c; 1/8 oz 65c.

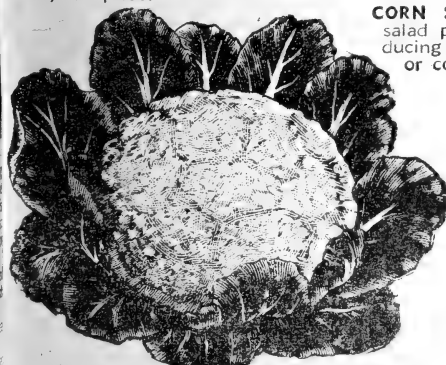

Cauliflower, Park's Super Snowball

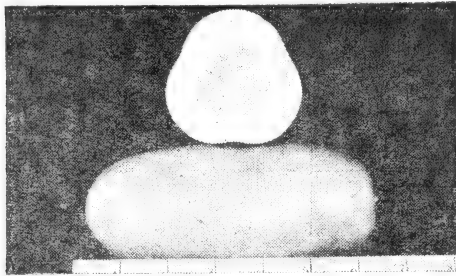

CUCUMBERS

- ***Jersey Pickling.** Good for pickles; cut the fruits regularly and a few plants will give you an immense crop. A fine and productive Cucumber for pickling. Pkt. 5c; oz. 20c; 4 oz. 55c.
- ***Midget or Hill.** 60 days. 5x2½ in. fruit set very close to the hill and vines not to exceed 10 in. long. The only true hill Cucumber we have ever seen. 3-6 fruits per hill of medium green color. Pkt. 5c; ½ oz. 20c; 1 oz. 35c.
- Marketer. Blue Ribbon 1943.** Ideal slicing kind. White, smooth, exceptionally uniform dark green. Nearest perfect yet. Pkt. 10c; Giant Pkt. 25c.
- National Pickling.** The very best all-round sort for pickling. Produces an abundance of uniform short, plump, black spine fruits. Popular. Pkt. 5c; oz. 20c; 4 oz. 50c; ½ lb. 75c.
- Straight 8.** New. Splendid quality. Early, prolific, straight and tender. A variety you will like. Pkt. 5c; oz. 20c; ¼ lb. 60c; ½ lb. 95c.
- West India Gherkin. Special for Pickles.** Gherkins are the right shape, size, and of delicious tenderness for pickles. Used by the most fastidious. Pkt. 5c; ½ oz. 15c; oz. 25c.
- ***White Wonder (White Spine),** 55 days. All creamy white, 8 in. x 2½ in., firm, straight, solid, good quality. Pkt. 5c; ½ oz. 10c; 1 oz. 15c.
- Early Cluster.** Early, prolific, small, light green fruits; popular for pickling. Pkt. 5c; oz. 15c
- Early White Spine.** Best early, the small fruits can also be used for pickles; the older ones are fine for slicing. Pkt. 5c; ½ oz. 15c; oz. 25c.
- Woodruff's Hybrid.** Best for a full crop; blight free, the fruits are large, come early, are abundantly produced. Pkt. 5c; ½ oz. 20c; oz. 30c.

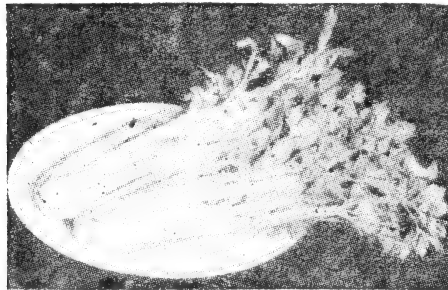

Celery, Golden Self Blanching

CELERY

- ***Golden Self-Blanching.** Finest garden sort, early vigorous, with lovely golden yellow, highly flavored stalks, the best all-round celery. Pkt. 5c; ½ oz. 35c; oz. 55c; 4 oz. \$2.00.
- Wonderful or Golden Plume.** Splendid early variety, unusually thick set, compact and heavy with full creamy heart, free from soft stalks and strings. Pkt. 5c; ½ oz. 30c; oz. 50c; 4 oz. \$1.60.
- CELERIAC (Turnip rooted celery).** 120 days variety. **Giant Prague.** Grown for its roots which are turnip shaped; very smooth and tender. Good winter keeper. Culture same as for celery except it requires no blanching. Boiled and prepared as salad it has rich Celery flavor. Pkt. 5c; ½ oz. 25c; 1 oz. 60c; ¼ lb. \$1.95.

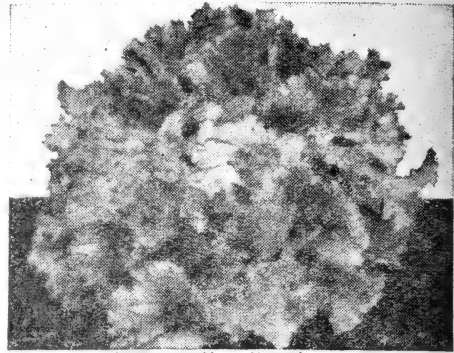

Lettuce, Hot Weather

HEAD LETTUCE

- ***Hot Weather.** Best all-round sort for spring, summer, fall, winter; heads big, blanched, buttery, finest flavor, tender, sweet, luscious; no sun too hot, no cold too severe for it; sure crop. Pkt. 5c; oz. 20c; 4 oz. 50c; ½ lb. 85c.
- New York or Wonderful.** Huge heads, tender, sweet. Hearts pure white, crisp and tender. Pkt. 5c; oz. 20c; 4 oz. 45c.
- Iceberg (Genuine Iceberg).** Beautiful, crisp and tender. The compact, crumpled, tightly folded heads are surrounded by fringed green leaves tinged red at edges. Long seasoned and delicious. None better. Pkt. 5c; oz. 25c; 4 oz. 60c.
- Calif. Cream Butter.** 75 days. A good heading variety even in hot weather, but best cool. Large globular, firm, butter-head, inside of head, crisp, rich golden yellow with fine buttery flavor. Delicious. Pkt. 5c; oz. 25c; ¼ lb. 60c.
- Cosberg 600.** (A. A. 42.) 10 days earlier than the old Cosberg. Heads well under adverse conditions. Light green leaves which do not bronze. Pkt. 5c; ½ oz. 15c; oz. 25c.
- New York PW55.** Remarkable resistance to tipburn. Medium size, uniform, rounded, distinctly crisp with delicious flavor. Pkt. 5c; ½ oz. 20c.

LEAF LETTUCE

- Grand Rapids.** The leading loose leaf lettuce, frilled, light green and compact, tender, juicy and fine. Pkt. 5c; oz. 15c; ¼ lb. 45c; ½ lb. 65c.
- Paris White Cos.** Large size plants, well blanched and compact, crisp and mild in flavor. Pkt. 5c; oz. 15c; 4 oz. 45c.
- ***Curled Simpson.** Earliest, finest leaf-lettuce. Frilled and crumpled brittle leaves. Pkt. 5c; oz. 15c; 4 oz. 45c; ½ lb. 65c.
- ***Oak Leaf.** 85 days. Medium size, semi-heading type and can be used for its head and its leaves. Leaves are deeply lobed like an Oak leaf for making beautiful tasty salads. Pkt. 5c; ½ oz. 20c; 1 oz. 35c.

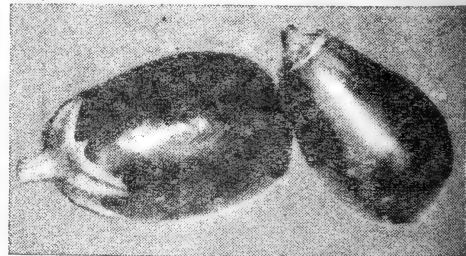

Egg Plant, Black Beauty

EGG PLANT

- Black Beauty.** Earliest, very large, elegant dark purple; finest sort. Pkt. 5c; ½ oz. 35c; oz. 50c.
- New Hampshire Hybrid.** Leading A. A. vegetable winner with Silver Medal. Upright, uniform plants bear profuse crop of early, rich dark purple fruits. Pkt. 5c; ½ oz. 35c; oz. 60c.



Endive, White Curled

ENDIVE

- ***Batavian Broad Leaved or Escarolle.** 90 days. Broad, bright green, twisted leaves with compact creamy white heart. A great favorite. Pkt. 5c; oz. 20c; 1/4 lb. 55c; 1/2 lb. 90c.
- ***Green Curled.** 95 days. Finely cut, feathery, rich green leaves which blanch to a creamy white. Splendid for fall and winter use. Pkt. 5c; oz. 15c 1/4 lb. 40c; 1/2 lb. 60c.
- ***White Curled.** A slightly earlier variety, similar to Green Curled, but of a light green color. It blanches well and has a fine flavor. Pkt 5c; oz. 20c; 1/4 lb. 50c; 1/2 lb. 85c.

MUSKMELON (Cantaloupe)

- Prices, Pkt. 5c; oz. 15c; 4 oz. 45c
- ***Banana.** Distinctly new and good; this melon will develop to 18" long and 4"-5" thick, weighing about 7 lbs., and maturing in 90-95 days. The outer skin is lemon colored and the pink flesh is fine textured and delicate. Try it.
 - ***Delicious.** A recent introduction, best described as an early Bender, though slightly smaller.
 - ***Hearts of Gold.** 80 days. Enticing deep orange flesh, and distinctively delicious flavor.
 - ***Hale's Best.** The flesh is thick and sweet, salmon colored. Earliest of Rocky Fordy Type.
 - ***Pride of Wisconsin** (All American 1939). Slightly oval, coarse netting. Small seed cavity, thick salmon flesh. Sweet and delicious.
 - ***Rocky Ford.** The greatest favorite on the market today. Nearly round netted melon with green flesh, tinged gold.
 - ***V-1 Sulphur Resistant.** A new Muskmelon which is sulphur resistant allowing mildew to be treated with sulphur. Flesh is extremely thick and has a delicious flavor. Pkt. 10c; oz. 25c.

ONION

- ***Danver's Yellow Globe Improved.** Large, early, sweet, sure crop first season; keeps well; the best commercial onion. Pkt. 5c; 1/4 oz. 20c; 1/2 oz. 35c; 1 oz. 55c.
- ***Japanese or Ebenexer.** Extensively used for producing sets. A heavy producer of flattened yellow bulbs, fine flavor. Pkt. 5c; 1/2 oz. 30c; 1 oz. 50c; 4 oz. \$1.50.
- ***Prizetaker.** Extra large globe shaped, exhibition variety with mild, crisp, juicy white flesh under the thin golden brown skin. Pkt. 5c; 1/4 oz. 25c; 1/2 oz. 40c; 1 oz. 70c.
- ***Silver Skin (White Portugal).** Medium, beautiful silver white, best for pickles. Pkt. 5c; 1/2 oz. 30c; 1 oz. 50c.
- ***Yellow Bermuda.** Skin pale straw yellow, flesh creamy white, mild and sweet, matures in about 120 days. Pkt. 5c; 1/4 oz. 20c; 1/2 oz. 35c; 1 oz. 60c.
- ***Crystal Wax (White Bermuda).** Unusually mild, exceedingly beautiful, early and easily grown. Splendid for home and market garden. Pkt. 5c; 1/4 oz. 20c; 1/2 oz. 35c; 1 oz. 60c.
- ***Sweet Spanish, Yellow Valencia.** Large Spanish Globe-shaped, bright golden yellow. Long keeping, uniform and mild. All American award. Pkt. 5c; 1/4 oz. 25c; 1/2 oz. 45c; 1 oz. 70c.
- ***Red Weathersfield.** By far the leading red Onion. Large, uniform shape, flesh solid, fine grained, white flushed with pink. Strong but pleasing flavor. Skin purplish red. Pkt. 5c; 1/4 oz. 25c.
- ***LEEK, American Flag.** Like an onion, considered superior in flavor to onion and used accordingly. Sow in rows and hill up the soil to blanch the tops. Pkt. 5; 1/2 oz. 50c; oz. 80c.

MUSTARD

- ***Giant Curled.** A plant with beautiful, large, fern-like leaves, pungent and a favorite to use as a salad, or boiled and served like spinach. The seeds; also used for flavoring. Pkt. 5c; oz. 10c.
- ***Ostrich Plume.** Fine, fancy, dark green feathery leaves, mild flavored and delicious for greens and salad. Ornamental in garden. Pkt. 5c, oz. 15c.
- ***TENDERGREENS.** A new vegetable resembling curled mustard but much heavier and more bulky. Develops in short time and produces several crops during a season. Pkt. 5c, oz. 10c.

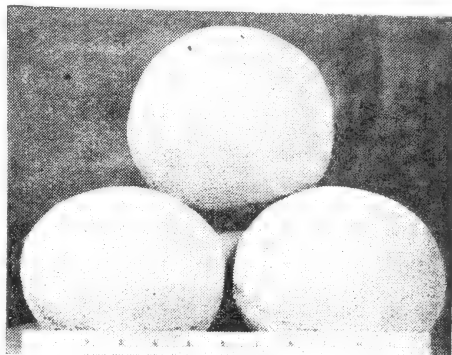

Muskmelon, Rocky Ford

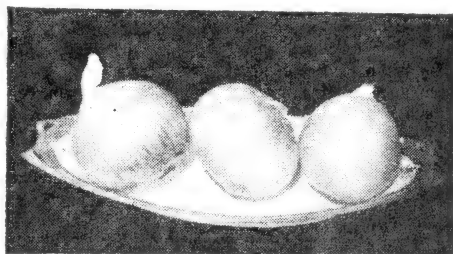

Onion, Danver's Yellow Globe Improved

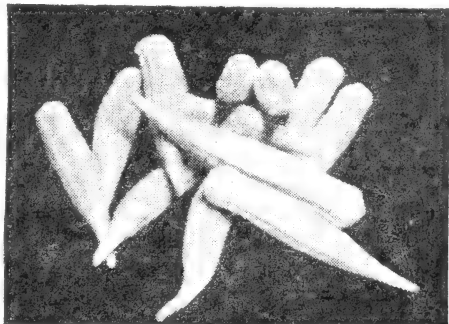

Clemson Spineless Okra

OKRA (Gumbo)

- ***Clemson Spineless.** Silver Medal. Splendid all purpose, green podded, spineless variety of excellent quality. Pkt. 5c; oz. 15c; 4 oz. 25c.
- ***Dwarf Early Prolific.** Compact plants bear a huge crop of rich long meaty pods. Exceptionally fine. Pkt. 5c; oz. 10c; 1/4 lb. 20c; lb. 50c.
- ***Perkins Mammoth,** 3 ft. Pods 4 in. long, very tender, deep green. Pkt. 5c; oz. 10c; 4 oz. 25c.
- ***White Velvet,** 4 ft. Vigorous, bearing an abundance of smooth, very tender silvery pods. Pkt. 5c; oz. 15c; 4 oz. 25c; 1/2 lb. 35c.

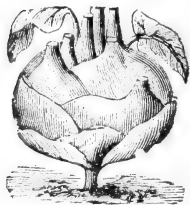

KOHL RABI

Early White Vienna. Prolific. A vegetable between a turnip and a cabbage. When boiled and seasoned makes a fine dish. Pkt. 5c; oz. 30c; 4 oz. \$1.00.

***Purple Vienna.** A few days later. The fleshy purplish bulb is mild flavored and good. Pkt. 5c; oz. 35c; 4 oz. \$1.00.

PARSLEY

Moss Curled. 8 in. Leading variety of extra curled rich dark green. Pkt. 5c; oz. 15c; 4 oz. 55c; ½ lb. \$1.00.

***Paramount.** All American Award. New. Unusually dark green triple curled and handsome. Does not tipburn. The parsley par excellent. Pkt. 5c; oz. 20c; ¼ lb. 65c; ½ lb. \$1.10.

Evergreen. (1940 Silver Medal). Rapid and vigorous grower with uniform, dense, deeply fringed and curled foliage. Very resistant to frost. Pkt. 5c; oz. 15c; 4 oz. 55c; ½ lb. \$1.00.

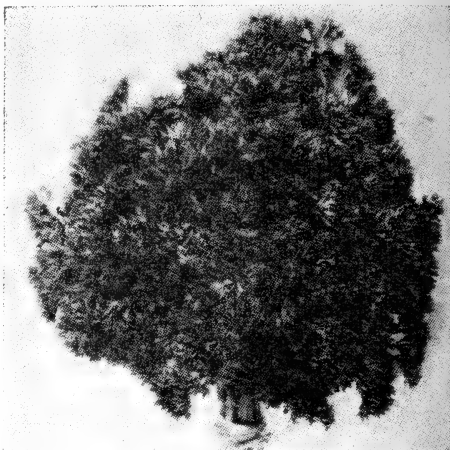

Parsley, Paramount

Park's

GARDEN PEAS

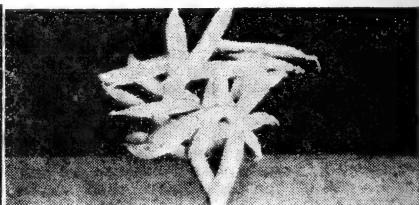
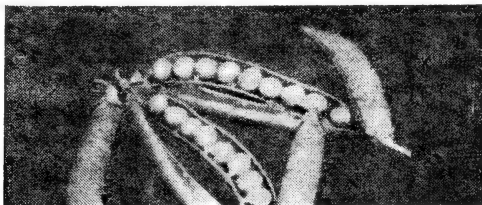

Peas are a cool weather crop. Plant hardier smooth-seeded varieties, as Morning Star, as soon as ground is suitable to work. Followed by Wrinkled Seeded Sorts. Plant a succession of varieties in 3 ft. rows ½ inch deep, 2 inches apart. Cultivate as long as plants will allow. Stake tall varieties. Be sure to grow peas in your garden.

WRINKLED PEAS

***Model Extra Early (Blue Bantam).** Deliciously sweet and tender. Extra fine for market or home garden. The vine grows about 18 in. high and produces a mammoth crop of uniformly large wrinkled peas. Matures in about 60 days. Pkt. 5c; ½ lb. 25c; lb. 40c; 2 lbs. 65c.

***Early Gradus,** 65 days. Very reliable producer, and famous for its fine qualities of hardness, and productivity. Pods, 4 in. long, broad, plump, pointed and contains 8-10 sweet tender peas. Pkt. 5c; ½ lb. 20c; 1 lb. 30c; 2 lbs. 50c.

Laxtonian, 18 in. Medium early, productive, luscious. A full, long, dark green pod packed with large wrinkled peas. Pkt. 5c; ½ lb. 20c; lb. 35c; 2 lbs. 65c.

***Little Marvel,** 15 in. Early, extra quality 3 in. rounded pods—full of tender sweet deep green peas. Best garden peas. Pkt. 5c; ½ lb. 20c; 1 lb. 35c; 2 lbs. 65c.

***Chieftain or (Pottatch).** Best wrinkled pea, best in quantity and quality, a wealth of huge sugary peas, 10 to the pod; follows Laxtonian, maturing in 60 days. Pkt. 5c; ½ lb. 20c; 1 lb. 35c; 2 lbs. 55c.

Woodruff's Tall New Telephone. The most popular, late, large podded pea on the market. Needs support. Vines grow 4½ ft. bearing long 4½ in. pointed, dark green pods of luscious sugary peas. Unexcelled. Pkt. 5c; ½ lb. 20c; 1 lb. 35c; 2 lbs. 55c.

Dwarf Telephone (Carter's Daisy). Late, short vined pea with medium green 4 in. pods containing 7-8 delicious peas. Pkt. 5c; ½ lb. 25c; lb. 40c; 2 lbs. 65c.

EDIBLE PODDED PEAS

Dwarf Gray Sugar. Medium size, sweet, fine flavored tender pods. Pkt. 5c; ½ lb. 25c; lb. 40c; 2 lbs. 65c.

***Giant Melting Sugar.** The most popular edible podded pea. 5 ft. vines, bearing long, broad, stringless tender pods of rich flavor. Cook while young. Pkt. 5c; ½ lb. 25c; lb. 40c; 2 lbs. 75c.

SMOOTH SEEDED PEAS

***Morning Star.** Earliest pea on the market. Masses of small 2½ in. pale green pods packed with smooth seeds, deliciously sweet and tender. First quality for home garden or canning. Pkt. 5c; ½ lb. 20c; lb. 35c; 2 lbs. 55c.

***Extra Early Alaska.** Hardy early, smooth seeded delicate variety. Productive and long bearing. Sow in fall or early spring. Ready in about 50 days. Superior. Pkt. 5c; ½ lb. 20c; lb. 35c; 2 lbs. 55c.

Laxton's Progress, 60 days. Early, heavy producer, large podded. Vines dwarf 16-18 ins. high. Pods handsome, dark green, uniform 4½ in. long, 7-9 large, tender peas of delicious flavor. Pkt. 5c; ½ lb. 20c; lb. 35c; 2 lbs. 60c.

Laxton's Superb (Early Bird). Dwarf 20 in. vines bear large uniform 4 in. pods full of semi-wrinkled tender delicious peas. Pkt. 5c; ½ lb. 20c; lb. 35c; 2 lbs. 55c.

Black Eyed Peas. Popular small cream peas with dark eye. Dwarf plants, abundant crop. Pkt. 5c; ½ lb. 15c; lb. 25c; 2 lbs. 45c.

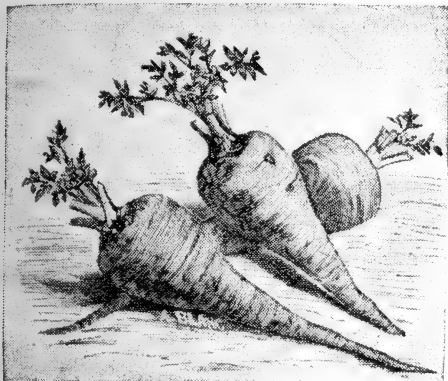

Parsnip, Large Sugar

PARSNIPS

All American. Wide shouldered, deep crowned roots of clear white. Fine in texture, and free from stringiness. Pkt. 5c; oz. 15c; 1/4 lb. 40c.

***Large Sugar.** A delicious hardy vegetable; sow in rows in spring or summer, cultivate and let remain in ground. Lift the roots in winter or spring, when wanted for use. They are fine to boil with potatoes or carrots or parboil and fry. Pkt. 5c; oz. 15c; 1/4 lb. 40c.



Sweet Spanish Peanuts

PEANUTS, Spanish. Best for all purposes. Small sweet kernels (2 to pod). 10 pods 5c; 1/2 lb. 25c; lb. 40c; 2 lb. 70c; 5 lb. \$1.50.

PUMPKIN

All of the Best Varieties

Small Sugar. Small round fruits meaty, sweet orange flesh. Pkt. 5c; 4 oz. 30c; 1/2 lb. 45c.

***Giant Mammoth King.** Very large, reaching 100 lbs. or more. Pkt. 5c; oz. 20c; 4 oz. 50c.

Cushaw Striped. Large crooked neck. Early, large yield. Pkt. 5c; oz. 15c; 4 oz. 40c.

***Conn. Field (Big Tom).** For stock, also for pies, large ribbed, prolific. Grows freely among corn. Pkt. 5c; 4 oz. 25c; 1/2 lb. 45c.

Winter Luxury. Grand pie pumpkins. Medium size, slightly oval, skin netted russet yellow. Flesh deep golden, tender, sweet. Winter keeping. Pkt. 5c; oz. 15c; 4 oz. 30c; 1/2 lb. 50c.

SQUASH, Fordhook Zucchini. A.A.'42. Longer and darker green than Black Zucchini. 12" long, 2" across with fewer and less mature seeds when eating size. Pkt. 5c; 1/2 oz. 20c; oz. 35c.

BOOK, The Home Vegetable Garden. By E. M. Freeman. How to grow fresh, crisp vegetables in your own garden and cut down on grocer's bills. Practical details on laying out the garden, planting and growing. 214 pgs. \$1.75



Pepper Sweet Banana

FINEST SWEET PEPPER

***Sweet Banana.** (Leader in 1941 All American Vegetable Winners). Very early, heavy cropper. Long pointed 6" thick sweet flesh yellow fruits, turning red at maturity. Excellent. Pkt. 5c; 1/4 oz. 25c; 1/2 oz. 45c; oz. 75c.

Golden Dawn (Golden Bell). Sweet medium thick flesh. Young peppers light green turning to light yellow, and at maturity deep orange. Very fine. Pkt. 5c; 1/4 oz. 15c; 1/2 oz. 25c; oz. 45c.

***Harris Early Giant.** Best sweet pepper, early, very productive. Pkt. 5c; 1/4 oz. 15c; 1/2 oz. 25c.

***Pimiento.** A small, extremely mild, smooth skinned dark green changing to dark red, delicious relish and canning pepper. Pkt. 5c; 1/4 oz. 15c; 1/2 oz. 25c; oz. 40c.

Early Pimiento. A. A. 1943. About 10 days earlier than Pimiento, somewhat smaller plant. Fruit narrower, longer, thinner-walled but prolific and disease resistant. Pkt. 15c; Giant Packet 25c.



Pepper, California Wonder Improved

***California Wonder Improved, 75 days.** Plants are very vigorous, upright, prolific. Fruits, 4 lobed, upright, attractive with smooth uniform deep green coloring changing to bright crimson; flesh thick, sweet and mild. One of the finest. Pkt. 5c; 1/4 oz. 15c; 1/2 oz. 25c; oz. 50c.

Windsor A (All American Award). Newest giant, thick walled, early, tremendous yielding, in a class par excellent. Pkt. 5c 1/4 oz. 15c.

HOT PEPPER

Cayenne, Long Red. Fruits 5 in. in length, pointed, bright red and very hot. Pkt. 5c; 1/4 oz. 25c.

Large Red Cherry, 82 days. Fruit, 1 in. long, round, smooth, solid, very pungent, color deep green changing to scarlet. Popular for use as pickles. Pkt. 5c; 1/4 oz. 15c; 1/2 oz. 25c; oz. 40c.

RHUBARB

PIE PLANT (Rheum Excelsior), hp, 6 ft. Every home garden should have a row of Rhubarb; the stems make a most excellent and wholesome sauce especially favored for pies. Pkt. 5c; oz. 20c.

SALSIFY, Giant Vegetable Oyster

For soup, excellent, roots three times ordinary size. Pkt. 5c; oz. 20c; 4 oz. 60c; 1/2 lb. 95c.

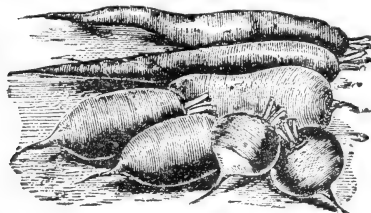

RADISH

- Each variety Pkt. 5c; oz. 15c; 4 oz. 45c.
 ***French Basket.** Earliest, hardiest, favorite sort. Ready in 25 days after sowing.
Long Scarlet. A firm, lasting sort, enduring heat, retaining its crispness through early summer.
 ***White Icicle.** Best summer sort, maturing quickly. It is rich flavored and spicy, pure white.
Vick's Scarlet Globe. For forcing or outdoors, this variety will give the best satisfaction. The root is globe-shaped and a bright scarlet color.
White Tip or Sparkler. Most popular of the white tipped sorts. Ball-shaped roots, scarlet, white tip.
Fancy Round Black Spanish. Round, black skinned, clear white fleshed, excellent flavor.
Strasburg White Summer. An excellent, well-known summer radish that is so adapted to growing in hot weather that it retains its mild, pungent flavor and crisp qualities over a long period. 5-6 in. long, smooth, fine textured, entirely white.

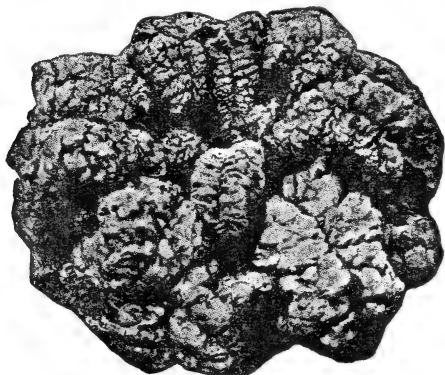

(Spinach) King of Denmark

SPINACH

- Spinach should be sown early in spring or late in fall as it will germinate better in cool weather.
 All pkts. 5c; oz. 20c; 4 oz. 50c; 1/2 lb. 90c.
Giant Nobel. Heavy producing with huge, thick smooth, succulent dark green leaves; crisp, tender and delicious. Quick growing.
 ***King of Denmark.** Smooth leaved. Especially good for both Spring and Fall planting. Does not bolt to seed, stands well. Best of all.
Old Dominion. (Blight Resistant.) Large, heavy crumpled, deep green leaf. Recommended for fall planting and spring harvest.
Virginia Savoy or Bloomsdale Blight Resistant. The fastest growing, most thrifty curled type. Best for fall planting when blight is severe.
New Summer Savoy. (1937 Bronze Medal.) Uniform plants of rich dark green. Long standing.
 ***New Zealand.** (Hot Weather Spinach.) Thrives in any soil, rich or poor and bears tender green shoots which may be cut all summer. Valuable when other Spinach is done. Used like asparagus. Leaves are almost smooth, appealing dark green, and make excellent greens. Stems thick, broad and white.
French Dark Green. A favorite home garden type because of its broad, thick, meaty, white midribs which are used like asparagus. Leaves

SWISS CHARD

- ***Rhubarb Chard.** A new Swiss Chard that looks like Rhubarb. Takes only 60 days to reach edible size of 20 in. Easy to grow, delicious to eat. Pkt. 5c; Jumbo packet 10c; 1/8 oz. 25c; 1/4 oz. 45c; 1/2 oz. 85c.
Fordhook Giant. Very large growing, leaves measure 10 in. wide, and 2 1/2 ft. in length. Texture thick and fleshy. Stems pearly white and measure 2 1/2 in. thick. Yields a heavy crop of "greens" in 60 days. Pkt. 5c; oz. 25c; 4 oz. 75c; 1/2 lb. \$1.15.
French Dark Green. A favorite among a large number of gardeners because of its broad, thick, meaty, white midribs which are smooth, appealing dark green, excellent greens. Pkt. 5c; 1/2 oz. 15c; oz. 25c.
Lucullus. Most widely grown chard. Stems and midribs are light green, broad, and thick. Leaves light green, fleshy, crumpled, attractive. Finest for greens. Pkt. 5c; 1/2 oz. 10c; oz. 20c.

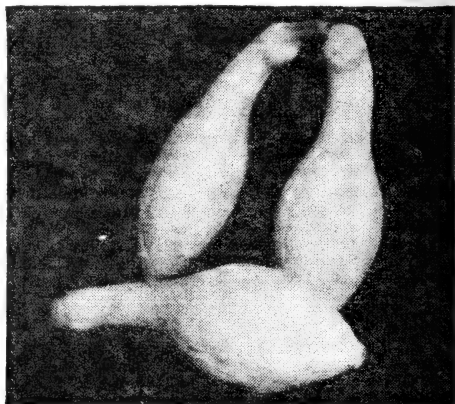

(Summer Squash) Baby Crookneck

WINTER SQUASH

- Blue Hubbard.** (Very Special.) Uniform rounded neck at each end with blue-gray outer skin and fine flavored golden meat. Excellent keeper. Pkt. 5c; oz. 20c; 4 oz. 50c; 1/2 lb. 70c.
Golden Delicious. New, medium size, top-shaped, with a hard golden-red shell and yellow flesh. A favorite for home gardens and canners. Pkt. 5c; oz. 15c; 4 oz. 45c; 1/2 lb. 70c.
 ***Table Queen.** Delightful baking variety. Small acorn-shaped smooth ribbed fruits 5" long, 4" in diameter. Flesh dry and sweet. Pkt. 5c; oz. 15c; 4 oz. 50c.
Table Queen Improved or Royal Acorn. 82 days. 7 1/2" long, 6" across with 1 1/2" thick flesh, dry and sweet. Excellent keeping quality for winter storage. Pkt. 5c; 1/2 oz. 20c; oz. 35c.

SUMMER SQUASH

- When danger of frost has passed, plant 8-10 seeds in hills 4' apart, in rich deep soil, later thin to 3 plants.
White Bush Scallop. (Patty Pan.) Very early, prolific 8" smooth, creamy, white skinned, flattened, scalloped fruits of excellent quality. Pkt. 5c; oz. 10c; 1/4 lb. 35c; 1/2 lb. 50c.
Yellow Bush Scallop. (Patty Pan.) Similar to White Bush with delightful creamy flesh. Very tender and good. Pkt. 5c; oz. 10c; 1/4 lb. 35c.
Giant Summer Crookneck. Productive, large, late deep yellow, warted squash. Used for home and market. Pkt. 5c; oz. 10c; 1/4 lb. 35c.
 ***Baby Crookneck.** Light yellow, tender, and smaller crookneck than the giant and earlier. Pkt. 5c; oz. 15c; 4 oz. 35c; 1/2 lb. 50c.
 ***Conn. Straightneck.** (Bronze Medal 1939.) New, splendid, productive, early, lightly warted, lemon skinned, straight neck squash of merit. Pkt. 5c; oz. 15c; 1/4 lb. 45c; 1/2 lb. 60c.
Cocozelle Vegetable Marrow. Prolific straight 15" mottled dark and light green fruits. Superior flavor. Pkt. 5c; oz. 15c; 1/4 lb. 45c; 1/2 lb. 60c.

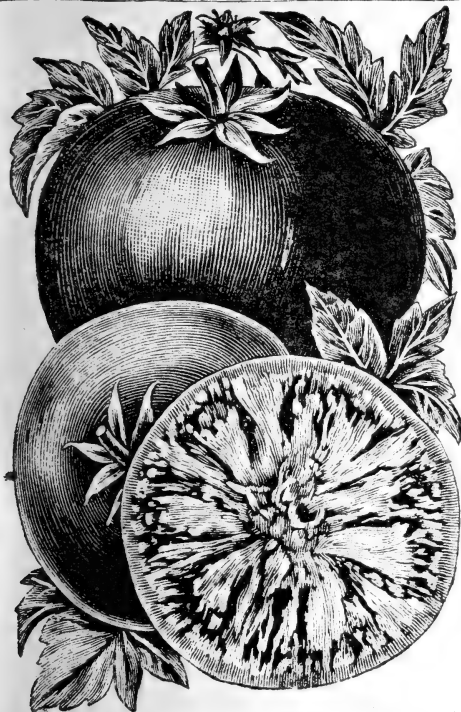

TOMATOES

- Beefsteak.** Extra large, solid, fleshy, mild flavored, few seeded brilliant crimson fruits. Pkt. 5c; 1/4 oz. 20c; 1/2 oz. 35c; 1 oz. 55c.
- Break O' Day.** 70 days from plants. Developed for earliness. Resembles Master Marglobe. Vigorous productive grower. Fruits scarlet, globe shaped, medium, smooth and uniform. Pkt 5c; 1/2 oz. 20c; oz. 35c; 4 oz. \$1.00.
- *Stokesdale.** 1 week earlier than Marglobe. Brilliant, smooth, uniform, heavy yielder. Interior solid, few seeds. Pkt. 5c; 1/2 oz. 30c; oz. 45c; 1/4 lb. \$1.60.
- *Rutgers.** Outstanding characteristic is the strong central stalk sturdy enough to keep the large 8 oz. fruit off the ground. A fine crop in fair weather or foul. Pkt. 5c; 1/2 oz. 25c; oz. 40c.
- Valiant.** Extra Early, Extra Large, Extra Smooth, comes into crop 108 days from seed. Fruit average 8 oz. and are quite solid in texture. The best early tomato. Pkt. 5c; 1/2 oz. 20c; oz. 35c.
- Stone Improved.** Popular, one of the best. Pkt. 5c; 1/2 oz. 20c; oz. 30c.
- Oxheart.** A wonderfully fine slicing variety. Main crop sort, producing large, pink fruits, bulging near the stem and tapering to a point. Very solid, almost no seed cells. Pkt. 5c; 1/4 oz. 25c.
- Ponderosa.** Largest of all; smooth, solid, good. Pkt. 5c; 1/4 oz. 20c; 1/2 oz. 35c; oz. 65c.
- Golden Queen.** The finest golden yellow tomato. Fruits are firm and delicious. Beautiful for slicing. Pkt. 5c; 1/4 oz. 15c; 1/2 oz. 25c; oz. 45c.

SMALL FRUITED TOMATOES

- Yellow Pear, 70 days.** Small yellow pear-shaped fruits are produced in great abundance. Fine for salads or marmalade. Sweet and delicious. Pkt. 5c; 1/4 oz. 20c; 1/2 oz. 30c.
- Red Plum.** Excellent for pickles and preserves. Smooth skinned, bright red when ripe. Pkt. 5c; 1/2 oz. 30c; oz. 50c.

TOMATO, Super Master Marglobe

- *Wilt-resisting. New Super Master Marglobe.** Yielding 40% more fruits and the fruits ripening evenly, have few seeds, are solid, sweet and rich, in every way superior. We offer the finest special quality of Originators' stock. Pkt. 5c; 1/2 oz. 25c; oz. 40c; 1/4 lb. \$1.25; lb. \$4.00.
- *TOMATO Victor.** (All American Bronze Medal.) The vigorous plants are small and can be planted closely together. Abundant crop of extra early, smooth, scarlet fruits which do not crack. Splendid for early home and market use... Regular Pkt. 5c; Jumbo Pkt. 10c; 1/2 oz. 35c; oz. 65c; 1/4 lb. \$1.25.
- *Jubilee.** A.A. Bronze Medal '43. Beautiful tangerine-orange flesh and yellow skin. Red tomato quality and flavor. Heavy grower, narrow leaves. Try it this year. Pkt. 10c; Giant Pkt. 25c.

RUTABAGA TURNIP

- *American Purple Top.** Our finest for home use. Roots large and globular, deep purplish red top, light yellow below. Flesh creamy, of finest texture and flavor. Pkt. 5c; oz. 15c; 1/4 lb. 25c.
- Golden Neckless.** 85 days. Very popular winter variety. Flesh fine grained yellow color. Pkt. 5c; oz. 15c; 1/4 lb. 25c; 1/2 lb. 40c.
- White Rock or Breadstone.** Fine, large, globe-shaped, white fleshed. Pkt. 5c; oz. 15c.

TURNIPS

- *Snowball.** 50 days. A very early and perfectly formed, round, white turnip for garden use. Roots smooth and large. Flesh white, and very mild. Winter keeper. Pkt. 5c; oz. 10c; 1/4 lb. 25c.
- Shogoin.** Produces an early crop of greens; roots are excellent, too. Pkt. 5c; oz. 15c; 1/4 lb. 30c.
- *Purple-Top White Globe.** 57 days. Largest, best all round turnip. Roots round, 5-6 in. in diam. purple top, pure white beneath. Flesh is white, fine grained, sweet. Pkt. 5c; oz. 10c; 1/4 lb. 25c.
- Yellow Aberdeen.** Fine home turnip. Yellow, firm, sweet, tender flesh. Pkt. 5c; oz. 10c; 1/4 lb. 20c.
- CITRON, Green Seeded.** Small round fruit, white flesh; excellent for preserving and pickling. Fine winter stock food. Do not plant near watermelons. Pkt. 5c; oz. 15c; 4 oz. 30c; 1/2 lb. 50c.

WATERMELONS

- *Little Midget Watermelon,** 85 days. Average weight 5 to 11 lbs. The housewife's favorite because it takes up so little room in the icebox. Melons are dark green, very thin rind, rich red translucent colored meat, small white seed, meat



Little Midget

- is extremely sweet and delicious. Shape almost round. Don't miss this fine novelty, so handy, so good, so easy to grow from Park's Seeds. Pkt. 10c; 1/4 oz. 60c; 1/2 oz. \$1.00.
- California Honey.** Ice Box Melon. 77 days. 8-10 in. long. Beautiful deep dark green color, vivid scarlet flesh, deliciously sweet flavor. Black seeded. Just a little larger than Little Midget. Pkt. 5c; 1/2 oz. 25c; oz. 45c.
- *Dixie Queen.** New and fine home or market melon, good size, sometimes reaching 35 lbs. Outer rind light green striped dark green. Flesh bright red, sweet and delicious. A heavy yielder. Pkt. 5c; oz. 20c; 4 oz. 45c; 1/2 lb. 75c.
- Stone Mountain.** Best of all, big, round, solid melons; few seeds, pulp crisp, tender, very sweet; marvelously productive; the best for home or market. It's the melon you want. Pkt. 5c; oz. 15c; 4 oz. 40c; 1/2 lb. 60c.
- *Kleckly Sweet** (Special Wilt Resistant Strain). Large, oval, dark green, thin rind. Flesh deep red, juicy and very sweet. White seeds. Pkt. 5c; oz. 15c; 4 oz. 30c; 1/2 lb. 45c.
- Northern Sweet.** Early, matures in 78 days. 10-12 lb. round, dark green with faint stripe. Tender, sweet, bright pink flesh. Pkt. 5c; oz. 20c; 4 oz. 50c; 1/2 lb. 75c.

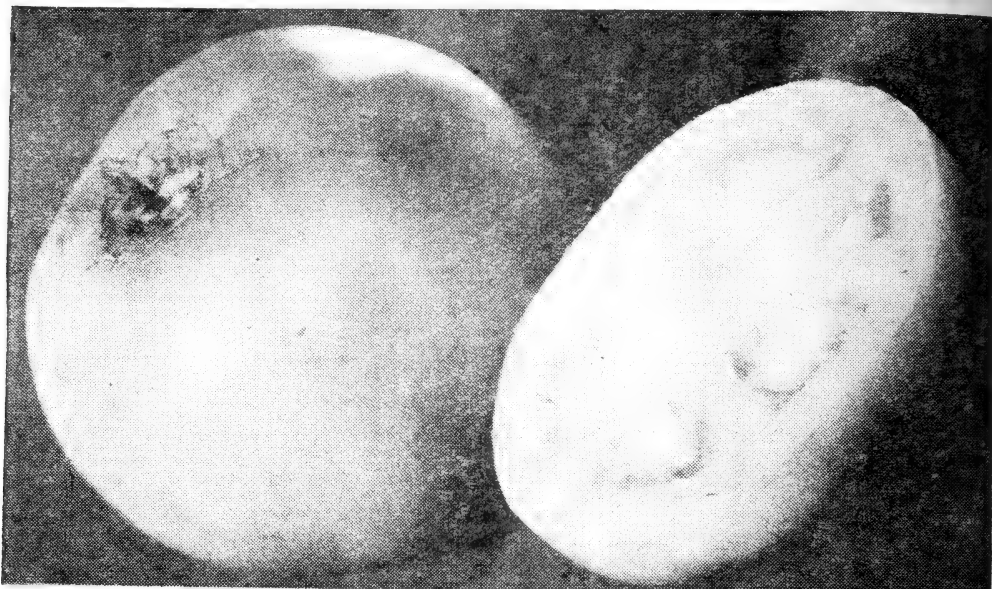

Tomato Jubilee, Bronze Medal

Park's **FINEST NEW VEGETABLES FOR 1943**

TOMATO Jubilee. Bronze Medal '43

Beautiful tangerine — orange flesh and yellow skin. A wonderful color combination for salads, with red tomato quality and delicious flavor. Destined to become the home gardener's main crop Tomato. Heavy grower, narrow foliage, and very productive. Pkt. 10c; Giant Pkt. 25c.

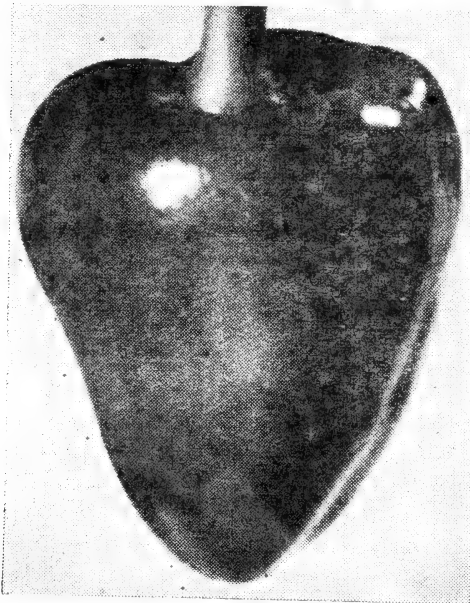

PEPPER, Early Pimiento. A.A. 1943. Ten days earlier than Pimiento, somewhat smaller plant.

leaves and fruit. Fruit narrower, longer and thinner-walled. Disease resistant and most prolific of all. Don't miss having this fine pepper in your garden. Pkt. 10c; Giant Pkt. 25c.

Bean, Pole Snap Potomac. Bronze Medal '43. Stringless at all stages of development, long slender extraordinarily tender pods of excellent quality. Very prolific bearer. Pkt. 5c; 1/4 lb. 25c; 1/2 lb. 45c; 1 lb. 80c.

BEAN, Bush Lima Cangreen. A.A. '43. Cooks and cans green, retaining its good flavor. Stronger, more prolific, and slightly larger seeded than Park's Baby Lima. Finest for canning. Pkt. 5c; 1/4 lb. 25c; 1/2 lb. 40c; 1 lb. 75c.

CELTUCE. A new Vegetable which combines the use and flavors of both celery and lettuce. Plants grow quickly forming a rosette of leaves for "greens." In less than 90 days the central stalk is ready to use as celery, raw or cooked. Sow early.

Pkt. 10c; 1/8 oz. 20c; 1/4 oz. 35c.
LETTUCE, Oakleaf, 85 days. Medium size, semi-heading type and can be used for its head and its leaves. Leaves deeply lobed like an Oak leaf. Beautiful, tasty. Pkt. 5c; 1/2 oz. 20c; 1 oz. 35c.

WATERMELON, California Honey. Icebox Melon, 77 days. 8-10 in. long. Beautiful deep dark green. Vivid scarlet flesh, delicately sweet flavor. Pkt. 5c; 1/2 oz. 25c; oz. 45c.

CUCUMBER Marketer. Blue Ribbon '43

Ideal slicing, fine keeping kind. White spine, smooth, exceptionally uniform dark green. Trials show it to be the nearest perfect yet. Pkt. 5c; Jubo Pkt. 10c; 1/4 oz. 25c.



INDEX AND GERMINATION TABLE

WHEN sowing seeds it is always best to divide the packets and sow at different times. Note the time and give good care until the plants have had time to appear. Figures here indicate pages, and letters indicate as per key, the time needed for germination. Do not condemn seeds until you have given them at least two or three trials. Those marked z will often lie dormant for a year or more. Seeds of Trees and Shrubs should be sown in a retired bed which will not be disturbed for two or three years. Some will start in a reasonable time and can be removed. Germination, however, is variable and more or less tardy.

a, 5 days	b, 8 days	c, 10 days	d, 15 days	e, 20 days	f, 25 days	g, 30 days	z, 50 days
A							
All American Flowers.....	3 4,	5	California Poppy.....c,	36	Drac ae' na, Dragon Plant.....c,	64	
All American Vegetables.....	90		Cal' la.....c,	62, 77	Drac o cep'h' alum.....c,	53	
Abro' ni a, Sand Verbena.....c,	62		Cal' li' op' sis, Tickweed.....c,	31	Dustymiller.....c,	52	
Abu' til on, Flowering Maple.....c,	69		Cal' li' r' ho' e, Poppy Mallow.....b,	30	E		
A chil' le a, Milfoil yarrow.....c,	62		Cam el' li a, Japanese Rose.....f,	62	Ech cv' er' ri a, Hen and Chickens.....c,	64	
A chin' a cnes.....d,	62, 75		Cam pan' u' la, Bell Flower.....f,	62	E' chin ops, Globethistle.....d,	48	
A chi' ni' tum, Monk's Hood.....c,	49		Can' a' ry Vine, Tropaeolum.....c,	61	E' r' chi um, Viperbugloss.....d,	48	
Acroel' ni um.....d,	68		Can' dy tuft, Iberis.....a,	31	El' eu' si' ne.....c,	46	
Ad lu' mi a, Mountain Fringe.....f,	41		Can' na, Indian Shot.....d,	76	Em me' nan' tie, Whisperingbells.....c,	36	
Ae' the' o' ne' ma, Stone Cress.....c,	49		Can' ter bur'y Bells, Campanula.....c,	31	English Daisy.....c,	34	
African Daisy.....c,	29		Car' di' nal Clmber, Ipomoea.....c,	14	E' r' er' mu' rus, Desertcandle.....g,	53	
Aga pan' thus, Blue Nile Lily.....c,	62		Car' di' os per' mum, Balloon.....a,	61	E' r' ic' er' um, Fleabane.....d,	53	
Agera' cum, Floss Flower.....a, 2,	28		Vine.....f,	14	E' r' yn' gi' um, Scabellum.....d,	53	
Agrost' em' ma.....c,	49		Car' na' tion, Dianthus Caryo- phyllus.....c, 31,	52	E' r' ys' i' um, Hedge-mustard.....c,	34	
Agros' tis.....c,	47		Car' y' op' ter' is, Mastacanthus.....c,	32	E' r' yth' ri' na, Coralbloom.....c,	64	
Al' hi um.....c,	49		Cast' or Bean, Ricinus.....d,	42	E' s' ch' thro' u' m, Dogtooth violet.....c,	53	
A' loe.....c,	62		Cat' a' n' chan, Cupid's Dart.....c,	48	Eu' ge' ni' a, Goldpoppy.....c,	36	
A lon' soa, Mask Flower.....d,	28		Ce' bath' a, Sarsaparilla.....z,	61	Eu' la' li' a.....c,	67	
Al' stro' mer' ia, Lily of Peru.....d,	49		Ce' ce' las' trus, Bittersweet.....c,	61	Eu' pa' bi' ri' um, Bonaset.....c,	53	
Alys' sum, Madwort.....a, 28,	49		Ce' lo' si' a, Coxcomb.....c,	32	Eu' pho' bi' a.....c, 34,	53	
Amaran' thus.....a,	29		Cen' tan' tu' r' us, Knapweed.....a,	32, 32	Everlastings.....d,	48	
Am ar' y' li' us, G. 62,	74		Cen' tran' thus.....c,	32	F		
Am pel' op' sis, Boston Ivy.....d,	61		Cep' ha' li' ri' a.....c,	32	Fe' ver' fey.....c,	38	
Am ber' bo' a.....c,	29		Ce' ras' ti' um, Snow in Summer.....c,	52	Fe' lic' i' a, Kingfish-herdaisy.....c,	36	
An' chu' sa, Summer Forget-me- not.....c,	29		Cheiran' thus, Wallflower.....c,	52	Ferns.....c,	63	
An em' one, Windflower.....d,	49,	74	Ch' e' lo' ne, Turtle Head.....c,	52	Fes' tu' ca.....c,	47	
Annual Climbers.....c,	61		Ch' in' ese Bell Flower.....c,	45	Flora' Li num.....b, 38,	56	
An' o' da, Opalcup.....c,	49		Ch' in' ese Lantern.....c,	41, 48	For' get-me-not.....b, 33	33	
An' themis.....c,	61		Ch' ry' san' th' mum.....a, 33,	56, 63	Foxglove.....c, 45,	53	
An' tir' o' non, Mountain Rose.....c,	22		Ch' in' i' f' ing' a, Bugwort.....c,	52	Four' o' clock, Mirabilis.....a,	39	
An' tir' rh' num, Snapdragon.....c,	22		Ch' in' e' a' ri' a.....c, 7,	52, 63	Franc' e' a.....c,	53	
Aqu il' e' ri' a, Columbine.....g, 7,	50		Ch' i' na' mon.....c,	76	Fr' ees' a.....c,	64	
Ar' abis, Rock Cress.....a,	49		Clark' i' a, Rocky Mountain Garland.....c,	33	Fuchs' i' a, Lodiaseadrops.....f,	64	
Ar' e' to' tis, African Daisy.....c,	29		Clem' at' is, Virgin Bower.....c,	61	Funk' i' a, Hosta.....d,	53	
Ar' e' na' ri' a.....b,	51		Cle' o' me, Spider Flower.....c, 4,	33	G		
Ar gem' o' ne, Mexican Poppy.....d,	29		Cli' an' thus, Parrot's Beak.....c,	64	Gail' lar' di' a, Blanketflower.....c,	66	
A ris' ae' na, Jack in the Pulpit.....g,	51		Clin' to' ni' a.....a,	52	Gardening Aids.....c,	37	
Ar is' to' li' chia.....z,	61		Cl' i' vi' a.....c,	61	Gar' de' ni' a, Capcissmme.....z,	53,	64
Ar me' ri' a, Thrift, Sea Pink.....c,	50		Com' bi' ae' a, Cathedral Bells.....d,	61	Gaura.....c,	37	
As' si' rum, Ginger.....z,	51		Com' mel' li' na.....f,	64	Ca' za' ni' a.....c,	37	
As cle' pi' as, Butterfly Weed.....c,	29, 51		Coral Flower.....c,	6	Gentian, Gentiana.....f, 53	37	
As per' u' la, Woodruff.....d,	29		Coe' cu' lus, Moonseed.....c,	61	Ger' be' ra, Transvaal Daisy.....c,	37	
As pho' de' li' ne, Jacob's Rod.....d,	7		Coe' x' Job's Tears.....c,	47	Ge' ne' ri' a.....c,	64	
As' ter.....b, 1, 3, 8, 9,	49		Co' le' us, Flame Nettle.....c,	63	Ge' um, Avena.....b,	53	
As' til' be.....d,	41		Col' lin' si' a.....b,	32	Gl' i' la, Standing Cypress.....c,	37, 54	
A' tropa, Belladonna.....z, 45,	51		Col' um' bine, Aquilegia.....c,	50	Ginger, Asarum.....d,	51	
Au bri' e' ti' a, Rainbow Rock Cress.....c,	51		Cone Flower, Rudbeckia.....c,	42	Gladi' olus, Cornflag.....g, 72,	73	
Aur' i' u' la.....c,	51		Con' vol' vu' lus, Morning Glory.....b,	61	Glob' u' la' ri' a, Globedaisy.....c,	24	
Aur' e' na.....d,	47		Cor' e' op' sis, Tickseed.....a,	32	Glob' u' la' ri' a, Sun.....c,	56	
B							
Babys' Breath.....c, 48,	54		Corn, Rainbow.....c,	60	Gloves.....c,	68	
Baby Blue Eyes.....c,	40		Cos' me' a, Cosmos.....a, 4,	6, 34	Glox' in' i' a.....d,	64, 75	
Bach' e' lor's Button.....a, 32,	52		Cox' comb, Celosia.....c,	32	Gnaph' i' u' m, Cudweed.....c,	54	
Bal' le' ya, Desert Sunray.....c,	29		Cre' pis, Hawk Weed.....c,	34	Gode' ti' a, Satinflower.....d,	37	
Bal' sam, Lady Slipper.....b,	29		Crot' al' u' s, Rattle Box.....c,	33	Gom' phre' na, Globe Amaranth.....d,	48	
Bar' tis' i' a, False Indigo.....c,	51		Cu' phae' a, Cigar Plant.....b,	33	Gourds.....d,	60	
Bap' to' ni' a, Blazing Star.....c,	50		Cy' clam' en, Sowbread.....g,	63	Grass.....c,	47	
Be go' ni' a, Wax Flower.....d,	62		Cyn' o' glos' sum, Chinese Forget- me-not.....a, 6,	33	Gra' na.....c,	67	
Bell of Ireland, Mollucella.....c,	60		Cy' press Vine, Ipomoea Quamo- clit.....a,	61	Gyn' e' ri' um, Pampas Grass.....d,	47	
Bell Flower, Campanula.....a, 31,	51		D				
Bel' lis, English Daisy.....a,	30		Dahl' brog Daisy.....c,	6	Hedy' chi' um, Herdaly.....c,	7	
Bean, Scarlet Runner.....a,	61		Dah' li' a.....a, 34,	70	Hele' ni' um, Sneezeweed.....a,	54	
Big' ho' ni' a, Trumpet Vine.....d,	61		Dah' tu' ra, Trumpet Flower.....d,	35	Helian' thus, Sunflower.....c,	54	
Birding Heart, Delytra.....c,	53		Dau' cus Carota, Queen Anne's Lace.....c,	42	Hel' li' chry' sum.....c,	54	
Boc' co' ni' a, Plume Poppy.....z,	51		Day' Lily, Hemerocallis.....c,	77	Hel' li' op' hi' a, Capstock.....c,	37	
Bol' to' ni' a, False Chamomile.....c,	30		Del' phi' ni' um.....c, 7,	10	Hel' li' o' trope, Cheryphy.....d,	64	
Bons.....c,	67		Di' an' thus, Pinks, Carnation.....c,	35, 52	Hel' li' o' cal' us, Christmas rose.....g,	54	
Bous-sin gau' ti' a, Madeira Vine.....c,	76		Di' as' cia, Twinspur.....b,	34	Hel' mer' o' bal' us, Daylily.....d,	54	
Brachy co' me, Swan River Daisy.....b,	30		Di' e' cam' mus.....z,	53	Herbs.....c,	45	
Bri' za.....c,	47		Di' did' i' cus, Blue Lace Flower.....d,	34	Hes' pe' ris, Pansy.....c,	37	
Brodia' e' a, Triplet Lily.....c,	51		Di' el' y' tra, Bleeding Heart.....z,	53	Het' er' op' an' thus, Blue-daisy.....c,	54	
Bro' wal' lia.....c,	30		Di' git' i' a, Foxglove.....c,	53	Het' er' o' che' ra, Alum Root, Coral- bells.....c,	54	
Buph' thal' num, Yellow Oxeye.....c,	51		Dim' orph' oth' e' ca, African Daisy.....c,	6,	Hibis' cus, Rosemallow.....c,	37	
C							
Ca' ca' lia, Flora's Paint Brush.....d,	30		Di' os' co' re' a.....c,	6,	Hip' pe' as' tum, Amaryllis.....g,	62,	74
Ca' c' tus.....d,	62		Do' de' ca' the' on, Shooting Star.....z,	53	Holly' hock, Althea.....a,	54	
Ca' la' di' um.....c,	69		Dog-tooth Violet.....c,	53	Hf' mer' i' a.....c,	54	
Cal' an' dri' ni' a.....c,	30		Do' de' co' re' a.....c,	6,	Hon' ey suckle, Lonicera.....c,	61	
Cal' ce' o' la' ri' a.....c,	62		Do' de' ca' the' on, Shooting Star.....z,	53	Hu' ni' um lus, Hopvine.....c,	61	
Cal' en' du' la.....c,	30		Dol' ich' os, Hyacinth Bean.....c,	61, 64	Hun' nem' an' i' a, Mexican Tulip Poppy.....d,	37	
California Beach Daisy.....c,	30		Do' ro' ni' cum, Leopard's Bane.....c,	53	Hy' men' o' cal' lis.....c,	78	
California Native Flowers.....c,	30						

INDEX AND GERMINATION TABLE

a, 5 days	b, 8 days	c, 10 days	d, 15 days	e, 20 days	f, 25 days	g, 30 days	z, 50 days
I							
Ib'e'ris, Candytuft.....a.	55						
Ice Plant.....c.	39						
Im pa' tiens, Jewelplant.....d.	64						
In car vil' li a, Hardy Gloxinia..f.	55						
Insecticides.....d.	58						
In' u' la.....d.	55						
I pom oe' a, Morning Glory.....a.	39						
I'ris, Flag.....c.	55						
I sa' tis, Wood.....b.	55						
Is ol' o' ma.....d.	64						
J							
Jack in the Pulpit.....a.	51						
Ja co baec' a, Senecio.....a.	37						
Jewels of the Velt.....c.	44						
Jobs Tears, Coix.....c.	47						
K							
Kal an cho' e.....d.	64						
Kniph of' ia, Torehilly, Redhot-poker.....c.	55						
Koch' i a, Summer Cypress.....d.	37						
L							
Lag e na' ri a, Gourd.....d.	60						
Lag u' rus, Hare's Tail.....d.	47						
Lau ta' na.....g.	64						
Lark' spur, Delphinium.....d.	11						
La va' yr' ra.....f.	61						
Lavender.....a.	37						
Lawn Grass.....d.	47						
Lep to si' phon, Stardust.....c.	38						
Lep to sy' ne, Yellow Daisy.....a.	38						
Leu can' the mum, Chrysanthemum.....c.	56						
Leu co' cory' ne, Glory of the Sun.....c.	56						
Li a' tris, Gayfeather.....c.	56						
Li' i' um, Lily.....c.	55						
Li na' ri a, Toadflax.....b.	38						
Lib' ni a.....c.	64						
Li si an' thus.....c.	64						
Lo be' li a.....c.	38						
Lonic' e ra, Honeysuckle.....b.	56						
Love in a Mist.....b.	40						
Luf' fa, Dishrag Gourd.....d.	60						
Lu na' ri a, Homesty, Money Plant.....c.	48						
Lup i' nus, Sundial.....b.	38						
Ly co' ris, Magically.....f.	56						
Ly ch' nis, Campion.....c.	38						
Ly' thrum.....d.	56						
M							
Machaeran' the ra.....c.	38						
Mad' ei ra Vine.....f.	76						
Magic Plant Balls.....f.	68						
Mal' com' i a, Maritima.....a.	44						
Mar' i gold, Tagetes.....a.	1, 3, 4, 5, 12, 13, 38						
Mar tyr' i a, Devil's Claws.....c.	38						
Ma tri ca' ri a, Feverfew.....c.	38						
Mat thi' o la, Eveningscented Stocks.....a.	38						
Mau ran' di a, Climbing Snapdragon.....f.	61						
Me con op' sis, Bluepoppy.....c.	56						
Men tha Piperi' ta.....d.	47						
Mer ten' si a.....c.	56						
Me son bri anth' emum, Ice-plant.....a.	39						
Mign on ette, Reseda.....a.	39						
Mi mo' sa, Sensitive Plant.....b.	38						
Mim' u lus, Monkey Flower.....c.	39						
Mi' na, Flag of Spain.....a.	61						
Mi rab' bil' is, Pour O'Clock.....a.	39						
Mom on' di ca.....d.	61						
Money Plant, Lunaria.....c.	48						
Mout' bret' i a.....f.	74						
Morning Glory.....a.	4, 14, 61						
Mus ca' ri, Grape Hyacinth.....f.	56						
My ose' tis, Forgetmenot.....b.	33, 39						
N							
Nas tur' ti um, Tropaeolum.....b.	15, 39						
Ne lum' bi um, Egyptian Lotus..z.	76						
Nem es' i a.....a.	39						
Nem oph' i la, Baby Eyes.....c.	40						
Nep' eta, Catmint.....c.	56						
Ni co' ti a, Flowering Tobacco.....c.	40						
Nier em berg' i a, Cupflower..d.	4, 40						
Ni gel' la, Love in a Mist.....b.	40						
Nal a' na, Chilean Bellflower.....c.	39						
O							
Oen oth e' ra, Evening Prim-rose.....a.	40						
Or' chis, Orchid.....f.	56						
Otha' ke.....c.	2						
Ox' alis, Wood Sorrel.....c.	41, 78						
P							
Pae o' ny.....z.	56						
Painted Daisy.....c.	58						
Palms.....z.	47						
Pam' pas Grass.....c.	47						
Pan' sy, Heartease.....c.	16						
Pap' a' va, Poppy.....c.	41, 57						
Par dan' thus, Blackberry-lily.....d.	7, 56						
Pas sif lo' ra, Passionflower.....g.	64						
Pe ar go' ni um, Geranium.....c.	64						
Pen nis' e tum.....c.	47						
Pen' ste mon, Beardedtongue.....c.	41, 56						
Pepper, Solanum.....c.	66						
Pe ril' la.....d.	41						
Periwinkle.....c.	45						
Petu ni a.....c.	1, 3, 4, 5, 17, 18, 19, 41						
Pha ce' li a.....c.	42						
Phlox.....c.	1, 20, 41						
Phy' sa lis.....d.	41, 48						
Phyt ae' ca, Pokeberry.....c.	57						
Pinks, Dianthus Plumarius..b.	57						
Pla ty co' don, Balloonflower..c.	45						
Plum ba' go.....c.	64						
Pol em o' ni um, Jacobsadder.....c.	57						
Poppy.....c.	41, 57						
Por tu lac' a, Rosemoss.....c.	42						
Prim rose.....d.	40, 65						
Prim' u' la, Primrose.....d.	7, 57, 65						
Pur a' ri a, Kudsu Vine.....c.	58						
Pyre' thrum.....c.	58						
Q							
Queen Anne's Lace.....c.	42						
R							
Ra nun' cu lus, Buttercup..d.	58, 74						
Rich man' i a.....b.	66						
Ri se' da, Mignonette.....a.	39						
Rhod an' the, Swan River Everlasting.....c.	48						
Ri e' nus, Castorbean.....d.	42						
Ro' che a.....d.	66						
Rock Cross.....c.	49						
Rock Garden.....f.	45, 58						
Rom' ney a, Matilija Poppy..z.	58						
Rose Moss.....c.	42						
Rue.....c.	45						
S							
Sage, Salvia.....d.	44, 45						
Saint Paul' i a, African Violet..c.	65						
Sal pig los' sis, Painted-tongue.....d.	21						
San vi' ta' li a, Flowering Sage..d.	41						
San vi' ta' li a, Creeping Zinnias.....c.	27, 42						
Sap on na' ri a.....c.	44						
Saxif' ra ga.....d.	58						
Scab i' o' sa, Old Maid's Pin-cushion, Mourning Bride.....c.	5, 43, 44, 58						
Sel izan' thus, Butterfly-lotter.....c.	67						
Se' dum, Stonecrop.....a.	44						
Sen per' vi um, Houseleek.....d.	58						
Se ne' cio, Groundsel.....a.	44						
Sen' sit ive Plant, Mimosa..b.	38						
Shas' ta Daisy.....c.	56						
Si dal' ce a, Prairiemallow..d.	58						
Si le ne.....a.	44, 58						
Skim' mi a.....c.	66						
Small Fruits.....f.	79						
Smi' lax.....d.	61						
Snap' dragon, Antirrhinum.....d.	22						
Snow, the, Mountain.....c.	64						
So la' num, Nightshade.....c.	54						
St a' chys, Hedgekettle.....d.	59						
Star of Texas, Xan this' ma..f.	45, 59						
Stat' ice, Scalaverder.....c.	6, 48						
Ste' via.....a.	66						
Sti' pa, Feathergrass.....d.	47						
Stocks, Gillflower.....a.	23						
Stoke' si a, Stoke's Aster.....c.	59						
Star of the Desert.....z.	29						
Straw Flower.....d.	48						
Strel itz' i a.....c.	59						
Strep toe ar' pus, Capeprimrose..d.	66						
Summer Cypress.....c.	37						
T							
Ta ge' tes, Marigold.....a.	1, 3, 4, 5, 12, 13, 38						
Ta ho' ka' Daisy.....z.	38						
Thal ic' trum, Meadowru.....d.	59						
The' a, Tea.....z.	66						
Ther mop' tis.....d.	59						
Thrift, Armeria.....c.	50						
Thun berg' i a, Vine.....c.	61						
Thy mus, Thyme.....f.	59						
Tri gid' i a.....z.	7, 59, 78						
Ti tho' ni a, Mexican Sunflower..c.	44						
Toad, Flax.....c.	38						
To ba' co' c.....z.	67						
Tools.....c.	67						
Tor e' ni a, Wishboneflower..d.	44						
Trees and Shrubs.....z.	66, 67						
Trich ol' ae' na.....c.	47						
Trit' o' ma, Kniphofia.....e.	55						
Trop' li us, Globeflower.....z.	59						
Trol ae' ol' um, Nasturtium..c.	15, 39						
Trumpet Power.....a.	45						
Tu' ni ca.....z.	34						
Tricyr' tis, Toadily.....z.	59						
Twist-em's.....z.	67						
U							
Ur si' ni a, Jewel of the Velt..a.	44						
V							
Val er' i a' na, Garden Heliotrope.....c.	44						
Ve nid' i um, Namaqualand Daisy.....c.	50, 90						
Ver bas' cum, Mullein.....c.	45						
Ver be' na, Vervain.....b.	1, 6, 46						
Ver on' i ca, Speedwell.....d.	59						
Vin' ca, Periwinkle.....d.	45						
Vin ce tox' i cum, Angelpod.....c.	61						
Vines.....z.	61						
Vi o' la.....c.	6, 21						
Vin gin' i a, Stock.....a.	44						
Vis ca' ri a, Rindrops.....a.	45						
W							
Wahl en berg' i a, Platycodon..c.	45						
Wall-flower.....a.	32, 45, 59						
Wat so' ni a, Bulglelily.....f.	59						
Whit la' via.....c.	42						
Wind-flower.....d.	49, 74						

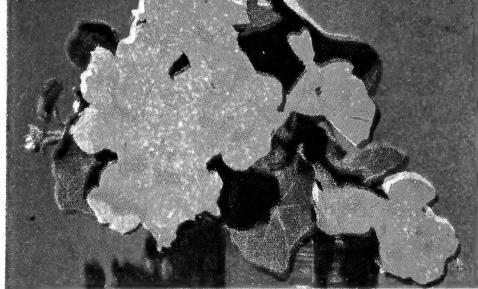

Nasturtium Golden Gleam

The beautiful rich golden yellow semi-double flowers pictured above are borne on the long stems of a robust prolific plant. Fine for beds or cutting. **Pkt. 5c; Jumbo Pkt. 10c; Oz. 15c.**



Larkspur Giant Imperial, Lilac King

A new Larkspur which produces tall basal branching spikes bearing a glorious array of large, double lilac-lavender flowers. **Jumbo Pkt. 10c; Giant Pkt. 25c.**

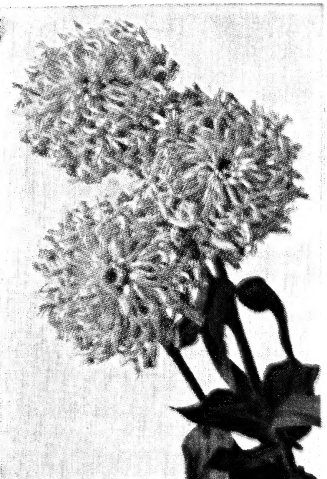

Zinnia Fantasy Melody

A fine new Orchid like beauty in the Zinnia Fantasy class. Orchid lavender. Especially for you. **Jumbo Pkt. 10c; Giant pkt. 25c.**

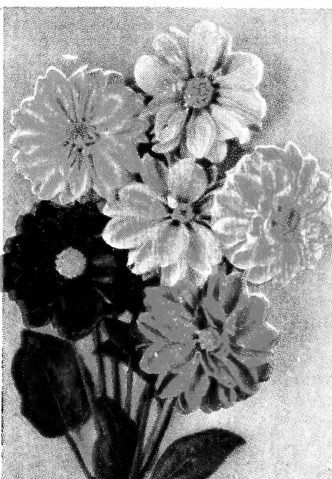

Dahlia Unwin's Bedding

Our finest bedding Dahlia from seeds. Dwarf bushy 18" plants bear lovely double and semi-double flowers. **5c; Jumbo Pkt. 10c; Giant Pkt. 25c.**

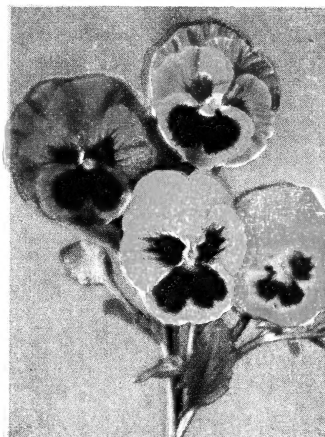

Pansy Engelmann's Giant

Our finest most colorful mixture of giant pansies. Plants are thrifty and luxuriant. Colors range thru the entire spectrum. **5c, Jumbo Pkt. 10c, 1/32 oz. 50c.**

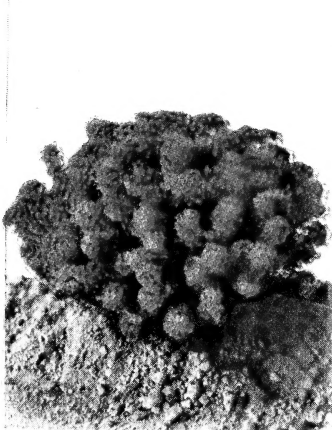

Alyssum, Violet Queen

For the richest, brightest border you've ever had, try this dwarf compact new plant. Covered with a multitude of sweetly scented flowers all season. **5c; Jumbo 10c; Giant 25c**

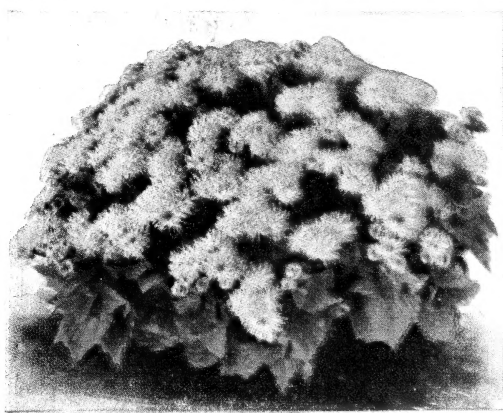

Ageratum, Midget Blue

An All American Silver Medal winner, this 3" true dwarf Ageratum. The plant is uniform, compact and literally smothered with small blue flowers. The finest plant we know for edging your walks, borders, lawns. **Pkt. 5c, Jumbo Pkt. 10c, Giant pkt. 25c.**

ANNIVERSARY OFFER No. 4

7 Jumbo packets—1 of each flower pictured above—value 70c for **50c**

Park's

VEGETABLES

for

HEALTH AND VIGOR

PAGES 80 THRU 90

SOW THE SEEDS

of

FREEDOM



7 PACKETS ALL FOR 50c
(value 70c)

7 Leading Vegetables

VICTORY ANNIVERSARY OFFERS

- 1 Pkt. Bean, Bountiful Bush 10c
- 1 Pkt. Beet, Detroit Dark Red 10c
- 1 Pkt. Carrot, Tendersweet 10c
- 1 Pkt. Lettuce, Hot Weather 10c
- 1 Pkt. Peas, Model Extra Early 10c
- 1 Pkt. Sweet Corn, Golden Cross Bantam 10c
- 1 Pkt. Tomato, Master Marglobe Certified 10c

- 1/4 lb. Bean, Bountiful Bush 15c
- 1/2 oz. Beet, Detroit Dark Red 15c
- 1 Pkt. Carrot, Tendersweet 10c
- 1 Pkt. Lettuce, Hot Weather 10c
- 1/4 lb. Peas, Model Extra Early 15c
- 1 Pkt. Sweet Corn, Golden Cross Bantam 10c
- 1 Pkt. Tomato, Master Marglobe Certified 10c
- 1 Giant Pkt. Zinnia, The Clown (Novelty) 25c

Total 70c

Total \$1.10

7 OFFER No. 1
PACKETS—ALL FOR **50c**
(Total Value 70c)

OFFER No. 2
All **8** (Value \$1.10)
for only **75c**

GEO. W. PARK SEED CO., GREENWOOD, S. C.