

Historic, Archive Document

Do not assume content reflects current scientific knowledge, policies, or practices.

2237

FREE
MAY 1943
★ MAR 25 1943 ★
U. S. Dept. of Agriculture

Price's Select Tested Seeds

1943



1831

FOR MARKET GARDENERS, FLORISTS
and HOME GARDENS

1943

Known the Country Over . . . Since 1831

PRICE'S SEED STORE

90 HUDSON AVENUE, ALBANY, N. Y.

Price's

A Beautiful Lawn Is a Symbol of Civic Pride

Lawn Grass Seed Mixtures

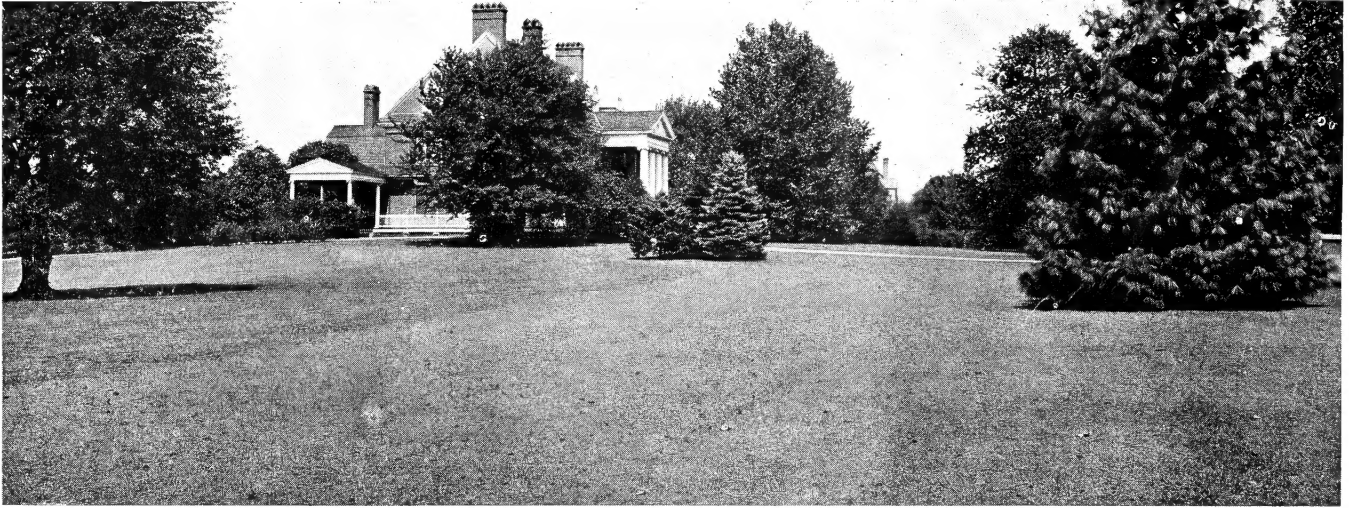

PRICE'S "SPECIAL" FINE MIXED LAWN GRASS SEED

Our mixture absolutely can be relied on as being made up of the finest quality of grass seeds obtainable, free from weed seeds, and chaff, and is of the very best and highest germinating qualities. It is a special mixture of grasses that do best in our soils. It makes a smooth, green, velvety lawn with a thick bottom, free from clumps. Only the very best fine-leaved and deep-rooted varieties of the most suitable grasses for making an even, thick mass of sod are used in this mixture. Sure to produce the best results under average conditions of soil and climate. A quantity of white clover is included. Lb. 60c., 2 lbs. \$1.15, 5 lbs. \$2.50, 10 lbs. \$4.25, 20 lbs. \$8.50, 100 lbs. \$35.00

There is nothing so much admired or desired as a thick green, velvety lawn, and no property is complete or attractive without it. By sowing our seed and following the general directions you will be successful in attaining your ideal in a lawn.

We cannot emphasize too strongly the regular application of high grade fertilizers. The seed mixture should contain the right varieties to promote a quick growth to retard the growth of weeds already in the soil, followed by the slower growing kinds, making a gradual transformation into a beautiful lawn. Study the analysis and avoid mixtures predominating in Timothy if a permanent lawn is to be expected. The seeds should be good to begin with, then thoroughly re-cleaned. They should be heavy and of good germination and vitality, then mixed in the correct proportion, without the addition of any other matter to make bulk, and purchased by the pound.

PRICE'S "CAPITOL PARK" GRASS SEED

This mixture is composed of fine re-cleaned grasses and white clover, carefully proportioned so that they succeed one another throughout the Summer; where low cost and quality is important we have prepared this mixture to meet your budget. Lb. 40c., 2 lbs. 75c., 5 lbs. \$1.75, 10 lbs. \$3.25, 20 lbs. (bu.) \$6.50, 100 lbs. \$30.00

PRICE'S MIXTURE OF GRASSES FOR SHADY PLACES

While it is impossible to maintain a permanent lawn in certain shady locations, such as under soft maple trees, we have combined in this mixture certain grasses that are more resistant to these harsh conditions. We recommend this mixture to be especially prepared for shady locations. Sow 1 lb. to 100 square feet (10x10 feet). Lb. 60c., 2 lbs. \$1.15, 5 lbs. \$2.50, 10 lbs. \$4.25, 20 lbs. \$8.50

PRICE'S SPECIAL BENT FORMULA

A combination of bent grasses and other fine grasses. It does not contain clover. A lawn seeded with this mixture will be like a putting green. Lb. 75c., 5 lbs. \$3.50

Fancy White Dutch Clover. A small creeping perennial variety valuable for lawns. It grows rapidly, forming a close herbage and remains green throughout the season. It does well on all soils, especially where lime is present. Lb. \$1.25

Sea Side Bent (Certified). Being offered under various names. Was first recognized in Oregon. A very desirable variety, being a vigorous creeper of rapid growth, forms a compact sward and suitable for putting greens. Lb. \$1.65, 10 lbs. \$15.50

We guarantee our mixtures to equal or exceed the best and invite analysis test. One pound of our mixture is sufficient to sow 200 square feet. The essentials of a good lawn are: well drained, rich soil, thorough working of the ground to make it fine, mellow and smooth, then roll and fill in any depressions. Rake lightly and sow the seed by broadcasting one-half of the seed one way and the balance at right angles to insure even distribution and then roll again. All lawns should be rolled thoroughly every Spring. Early Spring or Fall is the best time to seed so that the young plants will not be exposed to dry cold weather or hot Summer sunshine until the roots are well established. To renovate old lawns, rake thoroughly and sow one-half the amount of seed required for a new lawn and roll. Get seed in just before a rain if possible. Where clay soil becomes too hard or where soil is composed of sand and gravel, Peat Moss may be worked in to excellent advantage to provide humus.

Fancy Kentucky Blue Grass. An ideal lawn grass, slightly creeping in habit, fine texture and permanent, improves each year. Prefers retentive, strong soils with moisture. Lb. 50c., 3 lbs. \$1.40, 5 lbs. \$2.25, 10 lbs. \$4.30, 25 lbs. or more, 40c. per lb.

Fancy Red Top. A fine perennial grass with slightly creeping habits of growth, which adapts itself very well to all soil and conditions. Stands hot weather and hard usage. Fills in well with Blue Grass. Lb. 40c., 3 lbs. \$1.15, 5 lbs. \$1.85, 10 lbs. \$3.60, 25 lbs. or more, 35c. per lb.

Chewing Fescue. A New Zealand grown strain of red or creeping fescue. A creeping rooted grass resisting extreme drought and especially adapted for forming close and lasting turf in shady places. Valuable for exposed hillsides and golf courses. Lb. 80c., 3 lbs. \$2.35, 5 lbs. \$3.75, 10 lbs. \$7.50, 25 lbs. or more, 70c. per lb.

Timothy. Extra re-cleaned and high germinating. Free from weeds. Lb. 20c., 10 lbs. \$1.50

Amount of Seed Required

Size of plot	Square feet	Quantity
10x20	200	1 lb.
20x50	1,000	5 lbs.
20x100	2,000	10 lbs.
50x100	5,000	25 lbs.
200x200	40,000	100 to 150 lbs.

For renovating, use half these quantities

TRANSPORTATION PAID WITHIN 150 MILES OF ALBANY, N. Y.

Since 1831—One of the Oldest Seed Stores in the U.S.A.

For one hundred and twelve years **Price's Seed Store** has served the market gardeners and florists of New York State and the adjoining states, handling the finest quality of seeds and implements. We aim to please and therefore put forth our best efforts. Our seeds are obtained from the most reliable sources, they are carefully tested for germination and purity. They are proved for quality. The germination is marked on every package.

No **seeds** are sold by us that we do not **know** are of good vitality and will grow under normal conditions.

We assume responsibility of the seeds, plants and bulbs reaching the purchaser in good condition. However, in common with all responsible seedsmen, we give no warranty, express or implied as to description, quality, productiveness or any other matter of any seeds, plants or bulbs we send out, and we will not be in any way responsible for the crop. We will not accept or fill orders under any other conditions—*Signed—Price's Seed Store, Dec. 15, 1942.*

We present this 1943 edition of our catalog with much pleasure. We have listed only the best and most called for varieties available today, and have described them accurately and clearly in as few words as possible. We hope you will benefit from our efforts.

DELIVERY OF SEEDS

Parcel Post—We pay postage on small lots of seeds only. **We will prepay freight (not express) on all orders amounting to \$20.00 or more when cash accompanies the order.**

The above offer to pay transportation does not apply to Field and Grass seed, Potatoes, Onion Sets, Fertilizers, etc. Articles other than seeds listed in this catalog are sent at **purchaser's expense** except where they are quoted "**transportation paid.**"

Seeds ordered sent by express will be so sent at the purchaser's expense.

TERMS AND DISCOUNTS

Our regular terms are **cash with order**. When cash is sent with order we allow a discount of 5% on vegetable and flower seeds when order amounts to \$5.00 or more.

Field and Grass Seeds are strictly net cash with order at prices quoted.

To **market gardeners** of established credit and those who furnish us with satisfactory references we allow the following **time payments**, *except on field and grass seeds, which are strictly cash with order.*

Bills for seeds, etc., shipped after December 1st are due and payable **net** August 1st.

Bills for goods shipped after August 1st are due **net** December 1st.

ORDER NOW—WE APPRECIATE EARLY ORDERS

Orders may be sent at any time and goods will be shipped at the time specified on the order.

Freight shipments are handled by the railroads promptly and we advise having all heavy shipments (100 lbs. or more) sent in that way.

When ordering seeds shipped by freight or express please **be sure to give the name of your nearest freight railroad station or express office if it is different from your post office address.**

Ten per cent (10%) of the value of the order must accompany all orders for goods shipped C.O.D.

The supply of garden and flower seeds for 1943 has been reduced by weather and war conditions. In normal times considerable seed has been produced in Europe for export to United States, Canada, Australia, South America and Africa. With this supply almost entirely cut off, these countries have become buyers in the United States.

Under these conditions, it would seem wise to purchase your seeds early.

For 112 years, through times of depression and prosperity, the confidence of our customers has enabled us to maintain the standards whereby **PRICE'S SEEDS** have stood the Test of Time.

WE CORDIALLY INVITE YOU TO VISIT OUR STORE WHERE WE HAVE ON HAND
HUNDREDS OF ITEMS NOT LISTED IN OUR CATALOGUE

1831 **PRICE'S SEED STORE** **1943**
90 Hudson Avenue, Albany, N. Y.

"VICTORY BUYING"

Buy U. S. War Bonds and Stamps

GROW MORE VEGETABLES

The great need for increased vegetable production presents a real problem. In the national emergency both the defense effort and induction into the armed services have depleted farm help. Each gardener must find the way to grow the largest crop with the help available.

Your job is to grow the very best crops. Our job—never ending—is to supply only those seeds which will make your job most successful.



Asparagus, Mary Washington

Asparagus Seed

Sow seed in early Spring in rows 1½ to 2 feet apart, spacing the seed 1 inch apart in the row, and firmly cover with 1 inch of fine soil. Keep free from weeds at all times. A packet will produce about 200 roots, *cz.*, 750; 4 to 5 lbs. to the acre.

MARY WASHINGTON. This variety has proven to be highly rust resistant, hardy and productive. The shoots are long, straight, thick and heavy, dark green the entire length, except tinted darker at the tips. Introduced by Prof. Norton of the U. S. Dept. of Agriculture. Our seed is the true strain and will produce the finest large stalks.
Pkt. 10c., oz. 15c., ¼ lb. 40c., lb. \$1.25,
10 lbs. \$11.50

Palmetto. Of very large size, even and regular in growth and appearance. A very early sort immensely productive and of the best quality.
Pkt. 10c., oz. 15c., ¼ lb. 35c., lb. \$1.00,
10 lbs. \$9.00

Asparagus Roots

Set out in April—Fresh dug—Not cold storage roots

Dig or plow out a trench 15 to 18 inches deep, put in plenty of well-rotted manure, covering it with a few inches of soil, then set the roots 1½ to 2 feet apart and cover with 4 inches of soil. In the Fall, cut off and burn the top growth, plow or throw down the earth and give a good application of stable manure. Early in the Spring fork this in and apply ground animal bone. If White Asparagus is wanted draw earth around the stalks as they grow. Do not continue cutting too long, as this exhausts the plants. 100 roots plant about 15x50 feet, 5,000 to 7,000 will plant an acre.

Washington Rust-Resistant Roots. 2-yr.-old strong plants that will make you a profitable crop second year. *Postpaid*, 100 roots \$2.00, 250, \$3.50
Not prepaid, 500 roots \$6.50, 1000 \$12.00

BROCCOLI

Culture same as for Cauliflower. Italian Broccoli much resembles a green-headed Cauliflower. The true Italian Broccoli produces one head on its main stalk. When this has been cut smaller heads appear, which are also marketed. ¼ oz. of seed will produce 2000 plants.

Italian Green Sprouting (Calabrese). This variety produces a large head, like Cauliflower, consisting of a compact cluster of bluish green flowers. When the central head is removed, the plant produces many branches, each bearing small heads. These are cut with 3 or 4 in. of the branch attached and tied in bunches for market. The stems as well as the flower heads are cooked and served as Cauliflower.

Pkt. 10c., oz. 60c., ¼ lb. \$1.75, lb. \$6.00

Di Rapa. For Spring sowing. Forms a compact top growth and bears a yellow blossom before going to seed. Known also as Caledonia Turnip, this variety is relished for its Turnip like leaves and small flowers heads which are eaten as greens.

Pkt. 10c., oz. 25c., ¼ lb. 60c., lb. \$1.75

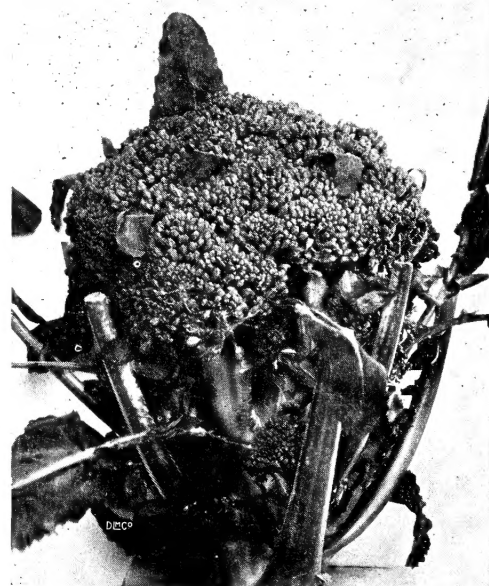

Broccoli, Italian Green Sprouting

Twist-Ems for Asparagus and Broccoli bunching, ¼ in. wide, 16 in. long, made of paper and wire, for quick bunching. 1000 for \$2.15

BRUSSELS SPROUTS

The most delicately flavored vegetable of the entire Cabbage family. Plants grow medium tall and produce an abundance of large, solid, dark green, tightly folded "sprouts" or little Cabbage-like heads along the stem. Grow in moderately rich soil to avoid an excess of leaves. Sow seed in May in the open ground. Transplant in rows 3 feet apart and 18 inches apart in the row. When the "sprouts" begin to form at the base of the stalk, break off the lower leaves to give them more room for growth. A packet of seed produces about 300 plants,

1 oz., 3000 plants; 4 to 6 ozs. to plant an acre.

Long Island Strain (A Special Dwarf Selection). This is a fine strain of Sprouts, grown extensively for the New York market, where they bring a good price, especially during the Winter. The plants produce a large crop.

Pkt. 10c., oz. 75c., ¼ lb. \$2.35, lb. \$8.00

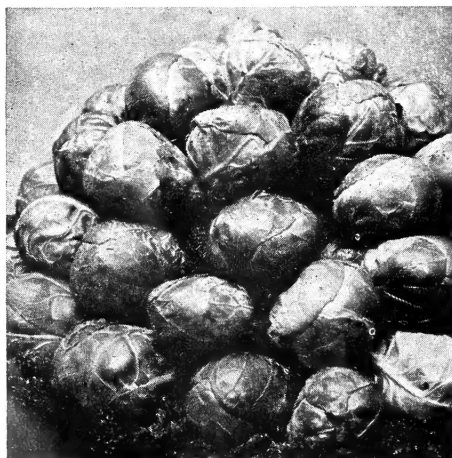

Brussels Sprouts

Price's Seed Store—Only the Best of the New Vegetables

YELLOW-POD BUSH BEANS

Plant seed when all danger of frost is past and the soil is quite warm, in rows 18 to 30 inches apart for hand cultivation, or 2 1/2 to 3 feet apart for field culture. Space the seed 2 to 3 inches apart in the row and cover with 1 to 2 inches of soil. Give frequent and shallow cultivation until blossoms appear. A packet will plant about 25 feet of row; 1 lb., 100 feet; 60 lbs. to an acre. You can make your Bean crop most effective if you plant seed at intervals of two weeks until about 10 weeks before the first frost. In that way you can have plants in full production constantly, providing a steady supply for both table and canning purposes. Remember, Beans have the best flavor when served or canned soon after picking.

PENCIL POD BLACK WAX.

Considered without doubt the best round pod Wax Bean both for home use and market. The pods are 6 to 7 in. long, straight, and as round as a pencil. The pods are clear yellow, very brittle, stringless, and of the finest quality. Matures early and the plant is vigorous and productive. The seed is black.

Prepaid: Pkt. 10c., 1/4 lb. 15c., 1/2 lb. 20c., lb. 35c., 2 lbs. 60c.

Not prepaid: 8 lbs. \$2.00, 15 lbs. \$3.15, 60 lbs. (bu.) \$11.40, 100 lbs. \$19.00

Weber Wax or Crackerjack.

Height of vine, 14 to 15 in. Pods average about 6 in. long, containing five or six beans. Absolutely stringless when young. Pods flat, long. Seed, yellow with white, eye, kidney shaped. Vines, very hardy. A very early, very productive good Wax Bean, highly recommended to market gardeners.

Prepaid: Pkt. 10c., 1/4 lb. 15c., 1/2 lb. 20c., lb. 35c., 2 lbs. 60c.

Not prepaid: 8 lbs. \$1.92, 15 lbs. \$3.00, 60 lbs. (bu.) \$10.80, 100 lbs. \$18.00

Sure Crop Wax.

The deep yellow pods are 6 to 6 1/2 in. long, rather flat, thick, and meaty; entirely stringless, brittle, and of excellent quality. Very productive home and market garden Bean. Its size and handsome appearance make it a ready seller. A reliable shipper. Black seed.

Prepaid: Pkt. 10c., 1/4 lb. 15c., 1/2 lb. 20c., lb. 35c., 2 lbs. 60c.

Not prepaid: 8 lbs. \$2.00, 15 lbs. \$3.15, 60 lbs. (bu.) \$11.40, 100 lbs. \$19.00

ROUND POD KIDNEY WAX or "Brittle Wax."

Grows quickly and bears a prolific crop of attractive, round, waxy light yellow pods, 6 to 7 in. long. They are thick, fleshy, very meaty, always brittle, tender and never show even the slightest sign of any strings. Unsurpassed in quality for home use and canning. White seeds with dark markings around eye.

Prepaid: Pkt. 10c., 1/4 lb. 15c., 1/2 lb. 20c., lb. 35c., 2 lbs. 60c.

Not prepaid: 8 lbs. \$2.08, 15 lbs. \$3.45, 60 lbs. (bu.) \$12.60, 100 lbs. \$21.00

Stringless Davis White Wax.

White seeds. Has all the fine qualities of the original Davis Wax Bean, but is much earlier and the pods are absolutely stringless. They are about 6 1/2 in. long, curved, clear waxy yellow, flat but meaty, always tender and of the finest quality.

Prepaid: Pkt. 10c., 1/4 lb. 15c., 1/2 lb. 20c., lb. 35c., 2 lbs. 60c.

Not prepaid: 8 lbs. \$2.00, 15 lbs. \$3.15, 60 lbs. (bu.) \$11.40, 100 lbs. \$19.00

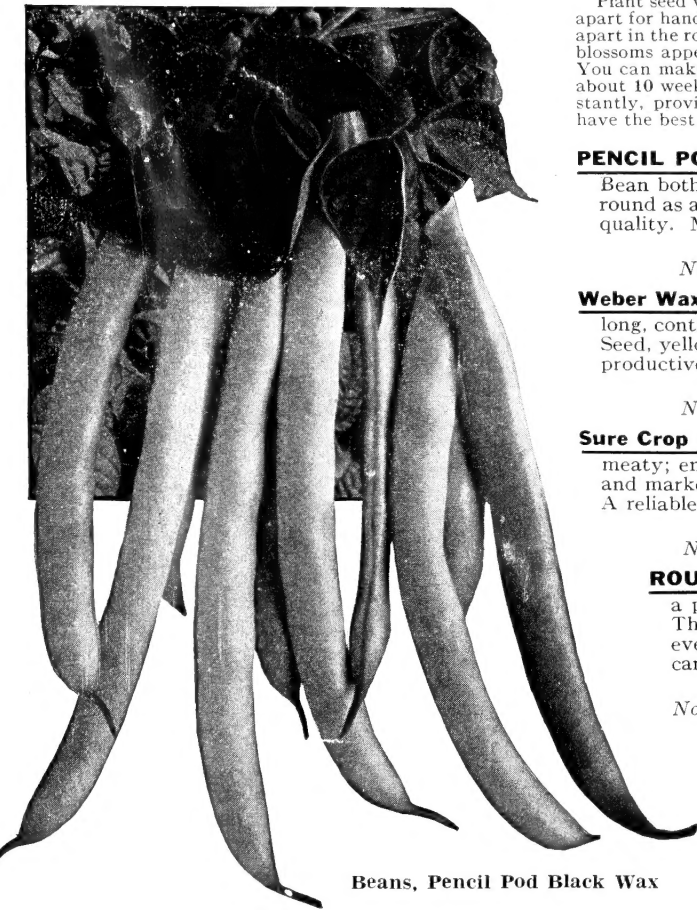

Beans, Pencil Pod Black Wax

est quality. Abundant yielder as shown in the picture below; desirable for home and market garden. A very handsome Bean in the jar because of its white seeds, curved pods, and lasting yellow color. After canning all that is desired, many gardeners allow the last pods to mature on the bush, using the white seeds for baking.

Prepaid: Pkt. 10c., 1/4 lb. 15c., 1/2 lb. 20c., lb. 35c., 2 lbs. 60c.

Not prepaid: 8 lbs. \$2.00, 15 lbs. \$3.15, 60 lbs. (bu.) \$11.40, 100 lbs. \$19.00

Unrivald Wax

(Truly "Unrivald for Early and Heavy Yields"). An exceptionally early Bean, with long, narrow, flat pods which yield tremendously on very dwarf plants. Your pickers will turn in more baskets in the same time on fields of Unrivald. Can be sown all season.

Prepaid: Pkt. 10c., 1/4 lb. 15c., 1/2 lb. 20c., lb. 35c., 2 lbs. 60c.

Not prepaid: 8 lbs. \$2.00, 15 lbs. \$3.15, 60 lbs. (bu.) \$11.40, 100 lbs. \$19.00

Wardwell's Kidney Wax.

The attractive golden yellow pods, seven inches long, are flat, brittle, stringless, straight, finely shaped and of excellent flavor. It is especially suited for the home garden as well as for the market.

Prepaid: Pkt. 10c., 1/4 lb. 15c., 1/2 lb. 20c., lb. 35c., 2 lbs. 60c.

Not prepaid: 8 lbs. \$2.00, 15 lbs. \$3.15, 60 lbs. (bu.) \$11.40, 100 lbs. \$19.00

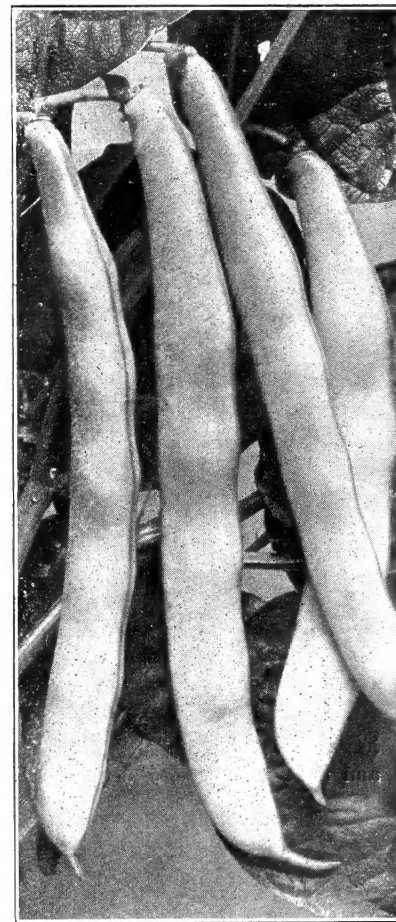

Beans, Stringless Davis White Wax

ROTENONE "75" DUST

Controls insects on vegetable crops—leaves no poison residue. For Bean beetle. Use with duster or mix with water as a wash. 15 to 30 lbs. per acre.

VALUE IN SEEDS

The value of seeds is not shown in appearance. They may be clean, bright, plump, but worthless. Seed buying is a matter of confidence. Confidence in the seed merchant on the part of the planter. The price of the seed is of little consequence, the quality of the seed is of great importance.

BEANS —

Dwarf Green-Podded Varieties

ASGROW BLACK VALENTINE. Received All-America Award for 1933. Well adapted for market garden use and for early shipping. Plant large, erect, prolific. Very attractive, oval pods nearly straight, dark green, strictly stringless. Fine quality and delicate flavor; retain color and texture in shipping long distances; solid black seed similar to Black Valentine except that it is free from strings.

Prepaid: Pkt. 10c., ¼ lb. 15c., ½ lb. 20c., lb. 35c., 2 lbs. 60c.

Not prepaid: 8 lbs. \$2.00, 15 lbs. \$3.15, 60 lbs. (bu.) \$11.40, 100 lbs. \$19.00

Tendergreen. A new variety of superior quality. Plants are strong and vigorous, bearing attractive, medium dark green pods 7 in. long. Pods are round, meaty, tender, stringless. Plants of upright growth and heavy producers.

Prepaid: Pkt. 10c., ¼ lb. 15c., ½ lb. 20c., lb. 35c., 2 lbs. 60c.

Not prepaid: 8 lbs. \$2.08, 15 lbs. \$3.45, 60 lbs. (bu.) \$12.60, 100 lbs. \$21.00

STREAMLINER. An excellent new, narrow flat Bean for market and shipping. The straight pods are slender, bright green, and exceptionally long, measuring 7 in. or more in length. The vines are vigorous and healthy, bearing great clusters of beans, making it one of the best yielders. (Stringless).

Prepaid: Pkt. 10c., ¼ lb. 15c., ½ lb. 20c., lb. 35c., 2 lbs. 60c.

Not prepaid: 8 lbs. \$2.08, 15 lbs. \$3.45, 60 lbs. (bu.) \$12.60, 100 lbs. \$21.00

Full Measure. Long, round, stringless pods of high quality, early and a very profitable market variety.

Prepaid: Pkt. 10c., ¼ lb. 15c., ½ lb. 20c., lb. 35c., 2 lbs. 60c.

Not prepaid: 8 lbs. \$1.92, 15 lbs. \$3.00, 60 lbs. (bu.) \$10.80, 100 lbs. \$18.00

BOUNTIFUL. One of the earliest green pod sorts. The pods are longer than most, handsome, straight, and although flat are quite meaty. They are tender and entirely stringless. It is a very productive variety and continues to bear a long time. Our seed is grown in Idaho from clean, carefully selected, heavy yielding stock. A fine market variety.

Prepaid: Pkt. 10c., ¼ lb. 15c., ½ lb. 20c., lb. 35c., 2 lbs. 60c.

Not prepaid: 8 lbs. \$2.00, 15 lbs. \$3.15, 60 lbs. (bu.) \$11.40, 100 lbs. \$19.00

Black Valentine. A profitable market Bean. Produces immense crops of long straight light green pods, round as a pencil and very attractive in appearance but not stringless. This is the old fashioned variety.

Prepaid: Pkt. 10c., ¼ lb. 15c., ½ lb. 20c., lb. 35c., 2 lbs. 60c.

Not prepaid: 8 lbs. \$1.92, 15 lbs. \$3.00, 60 lbs. (bu.) \$10.80, 100 lbs. \$18.00

Price's Stringless Green Pod. One of the most popular varieties for truckers and home gardens. Hardy, widely adapted and a very dependable cropper. Plant medium large, erect, somewhat thick-stemmed, heavily productive. Pods nearly straight, dark green, round, meaty, succulent; entirely stringless, totally without fiber, of outstanding quality. Seed oblong, purple mottling on buff with brownish cast.

Prepaid: Pkt. 10c., ¼ lb. 15c., ½ lb. 20c., lb. 35c., 2 lbs. 60c.

Not prepaid: 8 lbs. \$2.08, 15 lbs. \$3.45, 60 lbs. (bu.) \$12.60, 100 lbs. \$21.00

Plentiful (All-America Award, 1939). Classified as a black seeded Bountiful but matures about 3 days later than Bountiful. Plants strong, vigorous, productive. Pods flat, light green, quite straight, stringless.

Prepaid: Pkt. 10c., ¼ lb. 15c., ½ lb. 20c., lb. 35c., 2 lbs. 60c.

Not prepaid: 8 lbs. \$2.00, 15 lbs. \$3.15, 60 lbs. (bu.) \$11.40, 100 lbs. \$19.00

Ruby Dwarf Horticultural ("Roman" Beans). Used for shelling green. Pods light green splashed with deep red.

Prepaid: Pkt. 10c., ¼ lb. 15c., ½ lb. 25c., lb. 40c., 2 lbs. 75c.

Not prepaid: 8 lbs. \$2.08, 15 lbs. \$3.30, 60 lbs. (bu.) \$12.00, 100 lbs. \$20.00

Lowe's Champion. Flat pods, usually 5 in. long, entirely stringless and very tender. Useful as green "Snap" Beans and are very superior as a shell variety.

Prepaid: Pkt. 10c., ¼ lb. 15c., ½ lb. 20c., lb. 35c., 2 lbs. 60c.

Not prepaid: 8 lbs. \$2.00, 15 lbs. \$3.15, 60 lbs. (bu.) \$11.40, 100 lbs. \$19.00

Broad Windsor, or Fava. Valuable for green shell Beans. Large, bushy, erect plants. Pods of glossy green, 5 in. long, 1½ in. broad, three-seeded, smooth. Green beans broad and flat. Not a kidney Bean. Very hardy. Also known as Horse Beans. Seed flat, brownish yellow.

Prepaid: Pkt. 10c., ¼ lb. 15c., ½ lb. 25c., lb. 40c., 2 lbs. 75c.

Not prepaid: 8 lbs. \$2.24, 15 lbs. \$4.00, 60 lbs. (bu.) \$15.00, 100 lbs. \$25.00

FRENCH HORTICULTURAL SPECIAL. The best strain of dwarf horticultural beans. More prolific and vigorous than other kinds. Pods long, straight and highly colored. Matures a little later than Ruby Dwarf Horticultural and has taller vines. The improved strain we now offer has better length of pod, heavier yield and more vivid color.

Prepaid: Pkt. 10c., ¼ lb. 15c., ½ lb. 25c., lb. 40c., 2 lbs. 75c.

Not prepaid: 8 lbs. \$2.40, 15 lbs. \$4.00, 60 lbs. (bu.) \$13.80, 100 lbs. \$23.00

The Germination is Marked
On Every Package of
PRICE'S SEEDS

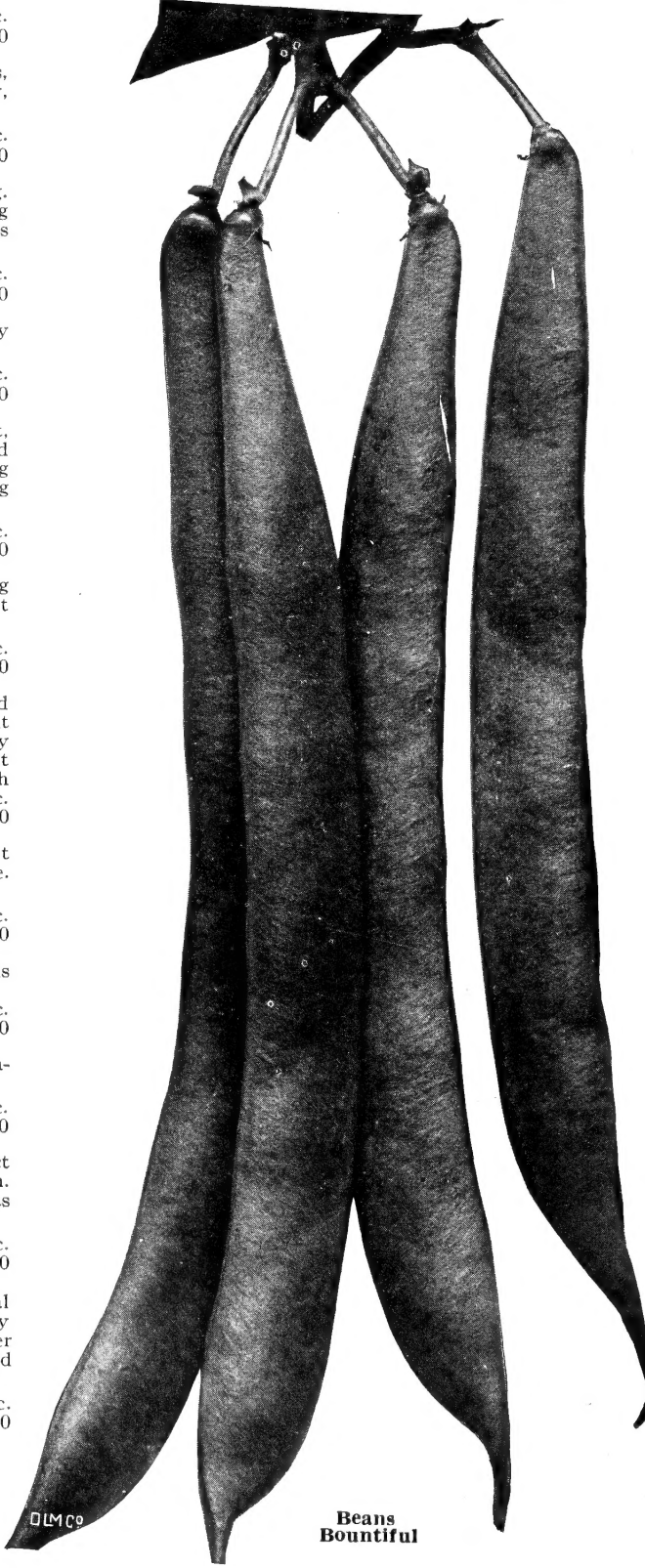

Beans Bountiful

ALL PRICES IN THIS CATALOGUE ARE SUBJECT TO CHANGE WITHOUT NOTICE

BUSH LIMA BEANS

The Bush Lima is more easily grown than the tall, and is earlier and more economical of space but the Pole Limas yield better.

Lima Beans require even more heat than other Beans. They should not be planted until the ground is thoroughly warmed. Bush Limas should be sown on good garden soil in 2 1/2 to 3 feet rows, 3 to 6 inches apart, eye down, cover 1 inch. 1 lb. will plant 75 feet, 1 bu. to the acre (60 lbs.) Do not brush against Bean foliage when wet.

FORDHOOK BUSH. 75 days. Outstanding Bush Lima for home or market, producing a very heavy crop with large, fat pods in clusters of from 5 to 8, and contains 3 to 5 thick, meaty, plump beans of excellent flavor. The sturdy, vigorous plants grow 24 to 30 in. high, spread out nearly 2 ft. and stand up well against wind and rain. They begin to bear early and continue to produce for a long time. Because of its earliness, the large size of the Bean, and long bearing season this strain is most popular, and it is especially appreciated in sections where the Summers are comparatively short. Fordhook always outsells other Bush Limas.

Prepaid: Pkt. 10c., 1/4 lb. 15c., 1/2 lb. 25c., lb. 45c., 2 lbs. 85c.

Not prepaid: 8 lbs. \$2.08, 15 lbs. \$3.30, 60 lbs. (bu.) \$12.00, 100 lbs. \$20.00

Burpee's Improved Bush. 75 days. This strain of Burpee's Bush Lima has beans of larger size and deeper green color than the old strain and the vines are more true to the bush, forms with fewer runners. The beans are both larger and thicker than the old form and the pods are also larger. Pods 4 1/2 to 5 in. long, 1 1/8 in. wide, 3/8 in. thick. Usually contain four large, thick beans.

Prepaid: Pkt. 10c., 1/4 lb. 15c., 1/2 lb. 25c., lb. 45c., 2 lbs. 85c.

Not prepaid: 8 lbs. \$2.08, 15 lbs. \$3.45, 60 lbs. (bu.) \$12.60, 100 lbs. \$21.00

Henderson's Bush (Baby Lima). 65 days. Very popular for canning. Plant medium large, heavily productive. Pods small, 3 in. long, 7/8 in. wide, 1/4 in. thick; contain 3 to 4 seeds. Green, shell beans small, flat, of splendid quality. Dry beans white. This is the bush form of Small White Lima.

Prepaid: Pkt. 10c., 1/4 lb. 15c., 1/2 lb. 25c., lb. 45c., 2 lbs. 85c.

Not prepaid: 8 lbs. \$2.08, 15 lbs. \$3.45, 60 lbs. (bu.) \$12.60, 100 lbs. \$21.00

POLE LIMA BEANS

Pole Limas are more tender than the Bush Limas. Set 6-foot poles 4 feet each way and drop four to six beans downward around each pole, thinning to 3 plants when up.

Early Leviathan. Early variety with pod in clusters. Splendid where the season is short.

Prepaid: Pkt. 10c., 1/4 lb. 15c., 1/2 lb. 25c., lb. 45c., 2 lbs. 85c.

Not prepaid: 8 lbs. \$2.08, 15 lbs. \$3.30, 60 lbs. (bu.) \$12.00, 100 lbs. \$20.00

Challenger. An improved strain of Dreer's Pole Lima. Large, plump beans of the "Potato" class.

Prepaid: Pkt. 10c., 1/4 lb. 15c., 1/2 lb. 25c., lb. 45c., 2 lbs. 85c.

Not prepaid: 8 lbs. \$2.08, 15 lbs. \$3.30, 60 lbs. (bu.) \$12.00, 100 lbs. \$20.00

King of the Garden. One of the best and most productive Pole Limas. Large leaved and a good climber.

Prepaid: Pkt. 10c., 1/4 lb. 15c., 1/2 lb. 25c., lb. 45c., 2 lbs. 85c.,

Not prepaid: 8 lbs. \$2.08, 15 lbs. \$3.30, 60 lbs. (bu.) \$12.00, 100 lbs. \$20.00

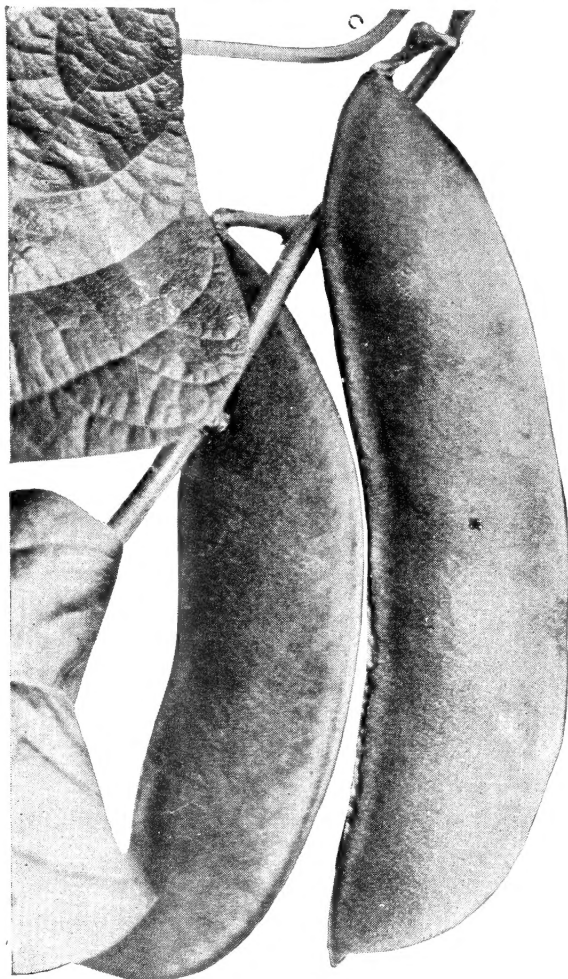

Bean, Fordhook Bush Lima

PLANT SOME OF THESE POLE BEANS

1/2 lb. will plant 100 hills—30 lbs. per acre.

Kentucky Wonder or **Old Homestead.** Ready in about 65 days. Green pod. The most widely planted Pole variety. The pods are fleshy, 7 to 10 in. long and stringless when young. Kept picked, they bear all season.

Prepaid: Pkt. 10c., 1/4 lb. 15c., 1/2 lb. 25c., lb. 45c., 2 lbs. 85c.

Not prepaid: 8 lbs. \$2.08, 15 lbs. \$3.45, 60 lbs. (bu.) \$12.60, 100 lbs. \$21.00

Kentucky Wonder Wax. Long, flat, yellow pods of fine quality. One of the best Wax Pole Beans.

Prepaid: Pkt. 10c., 1/4 lb. 15c., 1/2 lb. 25c., lb. 45c., 2 lbs. 85c.

Not prepaid: 8 lbs. \$2.08, 15 lbs. \$3.45, 60 lbs. (bu.) \$12.60, 100 lbs. \$21.00

London Horticultural or **Speckled Cranberry.** For use as a Snap and Green Shell Bean.

Prepaid: Pkt. 10c., 1/4 lb. 15c., 1/2 lb. 25c., lb. 45c., 2 lbs. 85c.

Not prepaid: 8 lbs. \$2.08, 15 lbs. \$3.45, 60 lbs. (bu.) \$12.60, 100 lbs. \$21.00

FIELD BEANS—For Baking

Sow about 60 lbs. per acre

White Marrowfat. Large, plump white beans.

Prepaid: 1/4 lb. 15c., 1/2 lb. 20c., lb. 35c., 2 lbs. 60c.

Not prepaid: 8 lbs. \$2.08, 15 lbs. \$3.45, 60 lbs. (bu.) \$12.60, 100 lbs. \$21.00

Red Kidney. Large red beans, very prolific and a profitable variety.

Prepaid: 1/4 lb. 15c., 1/2 lb. 20c., lb. 35c., 2 lbs. 60c.

Not prepaid: 8 lbs. \$2.00, 15 lbs. \$3.15, 60 lbs. (bu.) \$11.40, 100 lbs. \$19.00

White Kidney. Large, white, kidney-shaped beans; yields heavy crops and are of the highest quality for baking.

Prepaid: 1/4 lb. 15c., 1/2 lb. 20c., lb. 35c., 2 lbs. 60c.

Not prepaid: 8 lbs. \$2.08, 15 lbs. \$3.45, 60 lbs. (bu.) \$12.60, 100 lbs. \$21.00

EDIBLE SOY BEAN

These Beans are not only delicious when eaten green or dry, but they are also an excellent source of Vitamins A, B, and G. The food value is very high because of the fat and protein content. It will produce crops in nearly any section of the country. Plants grow 24 inches high and do not require support.

Prepaid: Pkt. 15c., 1/4 lb. 20c., 1/2 lb. 35c., lb. 60c., 2 lbs. \$1.10

Not prepaid: 5 lbs. \$2.25, 10 lbs. or more at 40c. per lb.

WE PREPAY FREIGHT ON SEED ORDERS AMOUNTING TO \$20.00 OR MORE, WHEN CASH ACCOMPANIES ORDER

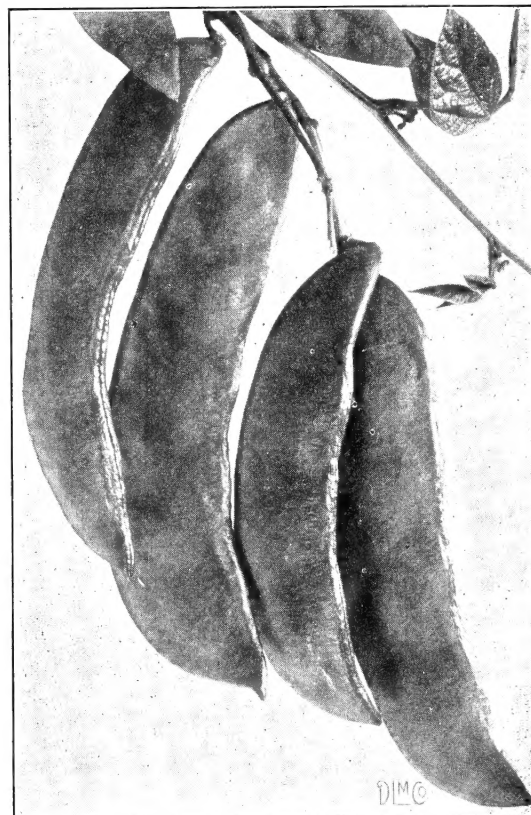

Bean, Early Leviathan Lima

TABLE BEETS

Beets should be sown early in the Spring, as soon as the ground can be worked. Successive plantings may be made till the end of July. Beets thrive best in light, loose, deeply worked soil that has been enriched for a previous crop. Smooth roots cannot be grown if fresh manure is used.

PRICE'S EARLY WONDER. Most popular early bunching Beet. To satisfy critical growers who demand an ideal in shape, color and season, is quite a difficult matter. Ideals vary considerably, but we have pleased a very critical trade with our stock of Early Wonder Beet. The shape is a flattened globe, flesh tender, sweet, and attractive, deep red with very indistinct zones— particularly the light zones so undesirable in many stocks; tops small and slender. In season it is about 55 days from seeding to market stage. *Prepaid:* Pkt. 10c., oz. 20c., ¼ lb. 45c., ½ lb. 80c., lb. \$1.60 *Not prepaid:* 5 lbs. \$7.50, 10 lbs. \$15.00, 25 lbs. \$36.25

Asgrow Wonder (All-America Gold Medal, 1934). Since then has been confirmed in leadership by growers and shippers. A pedigreed stock, the result of many years of breeding; unsurpassed in earliness, uniformity, and in depth of interior color. Distinctive green tops, erect, uniform in size and color, bunching very attractively for market. Roots round when young, semi-globular later, deep red, smooth, with small neck and tap root. Flesh deep dark red, tender and of excellent quality. *Prepaid:* Pkt. 10c., oz. 20c., ¼ lb. 50c., ½ lb. 90c., lb. \$1.75 *Not prepaid:* 5 lbs. \$8.25, 10 lbs. \$16.50, 25 lbs. \$40.00

DETROIT DARK RED. The excellent quality has made it one of the leaders for the home, marked garden, and canning. It has few equals for late Summer and Fall use in the home garden. The root is globe-shaped and smooth, with dark red flesh and the zones are almost indistinct. Our stock is without equal for color. The tops are dark green tinged with red. Main crop variety, splendid for use in the Fall and to store for Winter. *Prepaid:* Pkt. 10c., oz. 20c., ¼ lb. 50c., ½ lb. 95c., lb. \$1.85 *Not prepaid:* 5 lbs. \$8.75, 10 lbs. \$17.50, 25 lbs. \$43.75

Crosby's Egyptian. Bright red strain, color lighter red than Special Crosby. *Prepaid:* Pkt. 10c., oz. 20c., ¼ lb. 45c., ½ lb. 90c., lb. \$1.75 *Not prepaid:* 5 lbs. \$8.25, 10 lbs. \$16.50, 25 lbs. \$40.00

Crosby's Egyptian. Dark red strain. A standard early variety, very popular with market gardeners, as the tops bunch well and it makes a good appearance with dark red, flat globe or Turnip-shaped roots. Small tap root. Tops large and tall. Flesh purplish red. This variety has comparatively indistinct lighter zones. *Prepaid:* Pkt. 10c., oz. 20c., ¼ lb. 45c., ½ lb. 80c., lb. \$1.60 *Not prepaid:* 5 lbs. \$7.50, 10 lbs. \$15.00, 25 lbs. \$36.25

Extra Early Flat Egyptian. Grown extensively by market gardeners to supply the early market. Roots are distinctly flattened and have a small top; flesh is dark purplish red zoned with a trifle lighter color. It is tender and sweet. Fully grown roots measure 2½ in. in diameter. A fine, extra early Beet for the home garden. *Prepaid:* Pkt. 10c., oz. 20c., ¼ lb. 50c., ½ lb. 90c., lb. \$1.75 *Not prepaid:* 5 lbs. \$8.25, 10 lbs. \$16.50, 25 lbs. \$40.00

ALL PRICES IN THIS CATALOGUE ARE SUBJECT TO CHANGE WITHOUT NOTICE

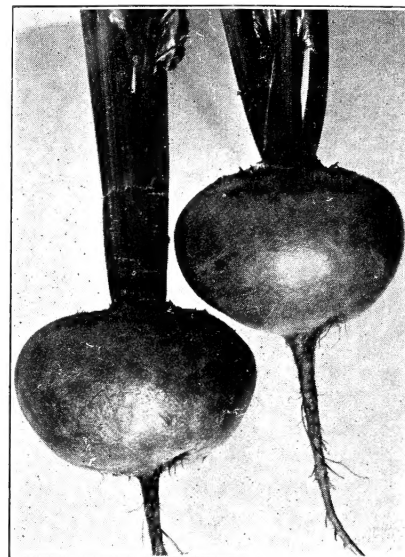

Beet, Price's Early Wonder

Beet for Greens. Large topped varieties only. There is no crop more easily grown than "a mess of Beet greens." The "Greens" remain in good eating condition for several weeks after they are first big enough to pull. *Prepaid:* Pkt. 10c., oz. 20c., ¼ lb. 25c., ½ lb. 45c., lb. 90c. *Not prepaid:* 5 lbs. \$4.00, 10 lbs. \$8.00, 25 lbs. \$20.00

MANGELS and SUGAR BEETS

Same as for Table Beets, except that the rows should be 24 to 36 inches apart. Used largely for Winter feeding of your stock. A packet will sow 25 feet of row; 1 oz., 100 feet. Nutritious, highly productive.

Mammoth Long Red. Largest and heaviest cropping Mangel. Red skin, white flesh veined pink. Always satisfactory. Grow half to two-thirds above surface. *Prepaid:* Pkt. 10c., oz. 20c., ¼ lb. 40c., ½ lb. 75c., lb. \$1.50 *Not prepaid:* 5 lbs. \$7.00, 10 lbs. \$14.00, 25 lbs. \$33.75

Golden Tankard. Smooth yellow-skin Mangel. Oval-shaped, broad shoulder. Flesh is orange-yellow. *Prepaid:* Pkt. 10c., oz. 20c., ¼ lb. 40c., ½ lb. 75c., lb. \$1.50 *Not prepaid:* 5 lbs. \$7.00, 10 lbs. \$14.00, 25 lbs. \$33.75

Giant Half Sugar Rose. Broad, wedge-shaped Mangel. Skin is bright rose above and white below; flesh is white. Highly nutritious and rich in sugar. *Prepaid:* Pkt. 10c., oz. 20c., ¼ lb. 40c., ½ lb. 75c., lb. \$1.50 *Not prepaid:* 5 lbs. \$7.00, 10 lbs. \$14.00, 25 lbs. \$33.75

The Cut-and-Come-Again Vegetable SWISS CHARD or SPINACH BEET

The outside leaves of Swiss Chard are used as "boiling greens" and are excellent for this purpose. They closely resemble Spinach in flavor. The large white stalks are used like Asparagus, they are boiled and served in melted butter and are fully as delicious as Asparagus. Swiss Chard grows well even during hot weather when Spinach fails.

Fordhook Giant. A large strain with deep green leaves and broad white ribs. *Prepaid:* Pkt. 10c., oz. 20c., ¼ lb. 35c., ½ lb. 65c., lb. \$1.25. *Not prepaid:* 5 lbs. \$5.75, 10 lbs. \$11.50

Giant Lucullus. 60 days. Curly, light green leaves of mild flavor. The white midribs give a tasty dish prepared like Asparagus. *Prepaid:* Pkt. 10c., oz. 20c., ¼ lb. 35c., ½ lb. 65c., lb. \$1.25. *Not prepaid:* 5 lbs. \$5.75, 10 lbs. \$11.50

Rhubarb Chard plants grow 18 in. to 2 ft. tall and are the most attractive vegetable plants in the garden. The stalks themselves extend 10 to 12 in. before the leaves begin and are of the most spirited glowing crimson. *Prepaid:* Pkt. 25c., ¼ oz. 45c., ½ oz. \$1.00

NOTE

Into each 5 lbs. of Beet seed, stir 2 ozs. of Red Copper Oxide (Cuprocide) and plant as usual in soil known to be sweet. Its cost will be quickly recovered by an improved stand and increased yield.

Please, when you have ordered, why not lend this Seed Catalog to a friend

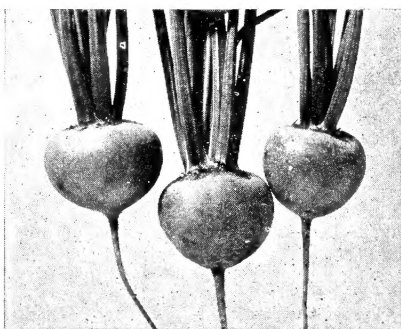

Beet, Detroit Dark Red

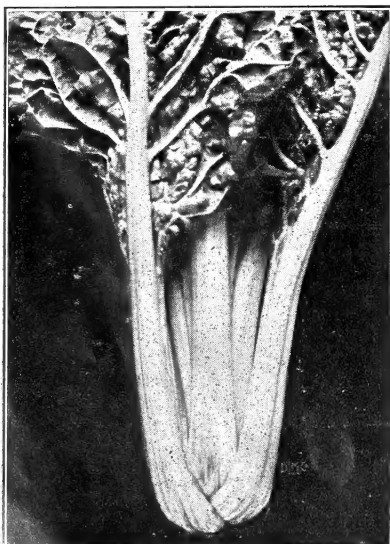

Giant Lucullus

CABBAGE

One ounce will produce about 3,000 plants, 4 ozs. will produce enough for an acre.

Our strains are the very best to be had, selected from specimen heads in well rogued fields. Sow seeds of the early varieties in February in hotbeds and transplant the latter part of April or early in May to open ground, or an

early sowing in open ground can be made as soon as weather will permit. Set the plants in rows 3 feet apart and 12 to 18 inches apart in the row. The second early varieties sow in April and transplant in May; late varieties, sow in May and transplant in July, setting plants in rows 3 feet apart and 2 feet in rows. Never plant Cabbage in the same location two years in succession.

Early and Medium Early Varieties

Golden Acre. The earliest Cabbage. Matures a week ahead of Copenhagen Market which it resembles in other respects. The heads are small to medium size, as round as a ball, and very firm. The plant is of dwarf, compact growth, with but few leaves, permitting the plants to be set closely.

Pkt. 10c., oz. 70c., ¼ lb. \$1.90, lb. \$6.00

COPENHAGEN MARKET. (The Best Strain Obtainable). A wonderful Copenhagen Market as it follows the Golden Acre by about 10 days but is all of 20% larger. It is practically its equal in uniformity and characteristics but does not mature entirely at one time as the Golden Acre. If both were planted on the same date, then by the time the Golden Acre offers 80% to 90% marketable heads, the Improved Copenhagen will have 10% of the heads hard enough to market. In another week 50% more will have reached the marketable state. Pkt. 10c., oz. 70c., ¼ lb. \$1.90, lb. \$6.00

Glorify of Enkhuizen. Heads large in size, round, solid, uniform in shape and maturity, of very good quality. The heads will range from 6 to 7 lbs. in weight. This variety is popular for market and home use. One of the most desirable varieties for kraut. We offer a very fine strain of this Cabbage—none better. Pkt. 10c., oz. 70c., ¼ lb. \$1.90, lb. \$6.00

Yellows-Resistant

Yellows resistant varieties are the only kinds to grow where ground is badly infected with yellows. In many sections where there is slight yellows infection the ordinary varieties can be grown, but the resistant kinds usually do much better.

Golden Acre. A yellows-resistant strain of Golden Acre. Valuable new addition to the list of early round-head varieties. Produces heads ready for cutting 12 days earlier than Marion Market. Pkt. 10c., oz. 75c., ¼ lb. \$2.00, lb. \$7.00

Copenhagen Market. Round heads resembling Copenhagen Market regular strain, but larger and later. Pkt. 10c., oz. 70c., ¼ lb. \$1.90, lb. \$6.00



Penn State Ballhead. Originated at the Pennsylvania State College and is a favorite in many Cabbage growing sections. It is a short stem variety. The heads of medium size and slightly flattened but very hard and an attractive, bright green color. Produces a large tonnage and keeps well in storage. Pkt. 10c., oz. 70c., ¼ lb. \$1.90, lb. \$6.00

Marion Market. Resembles Copenhagen but matures about 6 days later than our Special Strain and makes a much larger plant. The heads are almost round and very solid, weighing 5 to 6 lbs. each. Favorite early variety for market or home use on yellows-infested land. Pkt. 10c., oz. 70c., ¼ lb. \$1.90, lb. \$6.00

Wisconsin Hollander. Selected from the famous Danish Ballhead and requires about the same time to come to maturity. Heads are large, round, flattened on top but quite deep; weigh 5 to 7 lbs. Resistant to "yellows." Pkt. 10c., oz. 70c., ¼ lb. \$1.90, lb. \$6.00

Late or Main Crop Varieties

Danish Ball Head or Hollander. Most widely used and best type of late Cabbage; desirable for kraut, for storage and for shipping. Plant fairly large, sturdy, with short stem; outer leaves medium. Heads deep round, very hard; interior decidedly compact, leaves composing head smooth and closely arranged. Texture tender, crisp; flavor good; ideal for high quality kraut. Pkt. 10c., oz. 70c., ¼ lb. \$1.90, lb. \$6.00

Trucker's Favorite (Special). An unusually fine strain of this very hardy, sure-heading, solid Cabbage. Resists cold and dry weather, and is one of the best for keeping till late Spring. Remarkably uniform, medium-sized, very hard, round heads on short stems. Fine shipper. Pkt. 10c., oz. 75c., ¼ lb. \$2.00, lb. \$7.00

Price's Autumn King. Has become very popular during the last few years, and we consider it one of the best keeping varieties ever originated. Heads are round, larger, and earlier than Danish Ballhead, heavy and extremely hard. Pkt. 10c., oz. 70c., ¼ lb. \$1.90, lb. \$6.00

Strains of Cabbage

Bugner. This is the most popular of all the green types of Cabbage for market, home garden, kraut and storage. It is one of the heaviest for size of head, being firm, tender and excellent quality. 8 in. round, flattened slightly, deep through, 7 in., weighing 10 lbs. or more, outer leaves deep purplish green with a tight folded leaf covering the head. Known as a secondary resistant type, will succumb to yellows when the soil goes above 90 degrees of temperature. Seed must be first generation from stock selected each year from badly infected fields if resistance is to be maintained. Ours is both first generation and 1-yr.-old tested seed. Pkt. 10c., oz. 80c., ¼ lb. \$2.50, lb. \$8.00

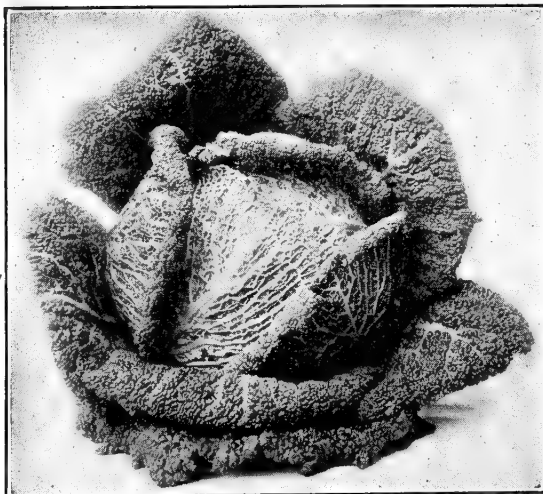

Savoy Chieftain

SAVOY CABBAGE

SAVOY, LONG ISLAND (STRAIN). This is the finest stock of Savoy Cabbage. Plants uniform, short stemmed and compact. The heads are good sized, firm, round and completely blistered or "savoyed" all through the head. It matures earlier and more evenly than any stock we have ever seen. This is the same type as the fine Savoy Cabbage produced by Long Island growers. Pkt. 10c., oz. 70c., ¼ lb. \$1.90, lb. \$6.00

Savoy, Chieftain (All-America Award, 1938). 88 days. Earlier than standard market varieties of Savoy. Plants medium size, short-stemmed, and compact. Leaves broad, rounded, closely and uniformly savoyed, dark olive green in color. Heads medium large, drumhead type, thick, flat, rounded on top, flat at base, firm and well folded, with cap leaves well overlapped; stands a long time without bursting. Not resistant to fusarium yellows. Pkt. 10c., oz. 70c., ¼ lb. \$1.90, lb. \$6.00

RED CABBAGE

Mammoth Red Rock (The Largest Red). This is the largest of the red varieties. The seed we offer will produce large, solid heads of dark red color. This is a very reliable, sure heading, high yielding, strain and will produce a large tonnage under normal conditions. Pkt. 10c., oz. 50c., ¼ lb. \$1.50, lb. \$5.00

ALL PRICES IN THIS CATALOGUE ARE SUBJECT TO CHANGE WITHOUT NOTICE

CAULIFLOWER

"NO BETTER [SEED CAN] BE BOUGHT AT ANY PRICE"

For an early crop, start the seed indoors or under glass in late February and set plants into the garden when soil has become warm. For a main or Fall crop, sow the seed in a specially prepared seed bed or coldframe during June and set plants out in early July. It takes about 30 to 40 days for the plants to grow large enough for setting into the field. 1 pkt. of seed will produce about 150 plants, 1 oz., 4000 plants; 2 ozs. are required to produce enough plants for one acre. Days to maturity are from the time the plants are set out in the garden.

Super Snowball or Special Snowball. The finest, earliest, most profitable strain. With good soil and proper care, Super Snowball can be harvested and out of the way before ordinary varieties are ready to cut. The heads are large and the generous leaves curl over the head to give protection from the sun. This is the originator's strain.

Pkt. 25c., 1/2 oz. \$2.25, oz. \$4.00, 1/4 lb. \$14.00, lb. \$50.00

SNOWDRIFT (WHITE MOUNTAIN). Heads 8 1/2 in. dia., weight 2 lbs. or more; firm, compact, snowy white, fine textured, curd free from leaflets, good quality. Plants: Slightly larger than Snowball, long, large, upright leaves, giving good coverage, medium green. A leading variety today. It excels all Snowball and Erfurt Cauliflowers for vigor and freedom from disease and produces first-grade No. 1 heads, even under adverse growing conditions when most other varieties cut largely second-grade heads.

Pkt. 25c., 1/2 oz. \$2.25, oz. \$4.00, 1/4 lb. \$14.00, lb. \$50.00

Snowball, Price's Pedigree. A very fine improved strain of the true Snowball type. The plant is dwarf and compact and the heads are large, solid, snow white, and with no protruding leaves when well grown under favorable conditions.

Pkt. 25c., 1/2 oz. \$2.00, oz. \$3.50, 1/4 lb. \$12.00, lb. \$45.00

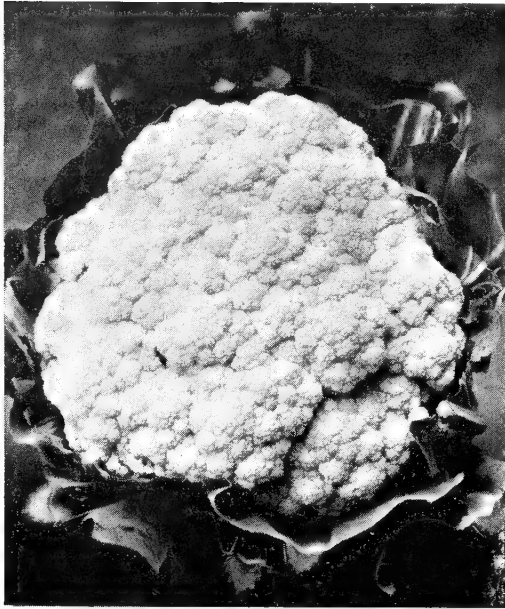

Cauliflower, Snowdrift

CHINESE CABBAGE

Resembles Cos Lettuce. May be served like Lettuce or Cole Slaw; when boiled it is more palatable than ordinary Cabbage.

Chihili. Long, pointed, extra firm, solid heads, pure white inside and of the finest flavor. The leaves are broad, smooth, and fringed at the edge. When fully matured, heads often measure 18 in. tall and 3 1/2 to 4 in. thick. Very reliable header, but do not sow too early as plants will "bolt" during hot weather and will not form heads. Sow seeds about 3 months before your first expected frost.

Pkt. 10c., oz. 45c., 1/4 lb. \$1.20, lb. \$4.00

CORN SALAD

Seed of this splendid little salad plant should be sown in the early Spring in rows about 15 inches apart and if given high cultivation the crop will be ready in about six weeks. During hot weather Corn Salad will bolt to seed but sowing in August will give a splendid crop in October. By covering with straw it may be kept in fine condition until about Thanksgiving. 1 oz. of seed will sow 150 feet of drill.

Large Seeded. Called also Lambs' Lettuce and Feticcus. This is the variety with large, rounded leaves, dark green in color.

Pkt. 10c., oz. 30c., 1/4 lb. 90c., lb. \$3.00

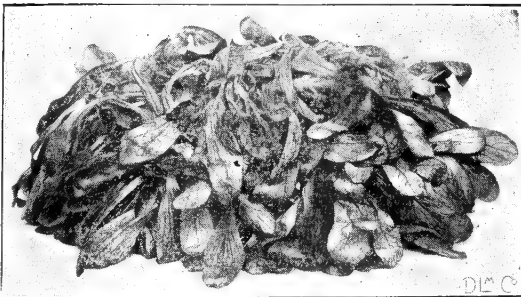

Corn Salad

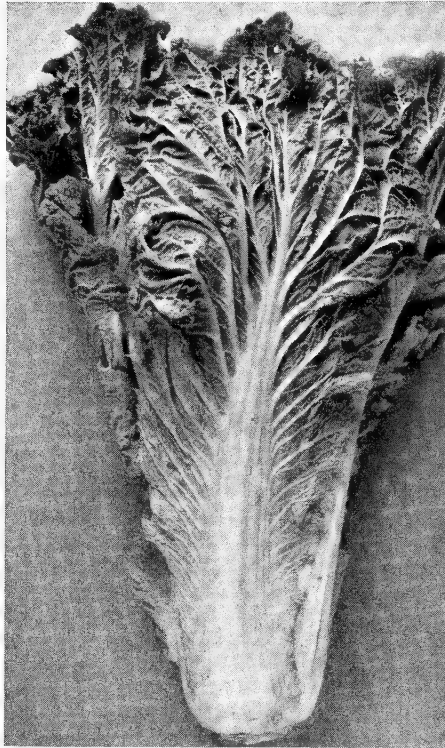

Cabbage, Chinese

Attention!

We handle a full line of Vegetable Plants in season—

**Cabbage, Cauliflower,
Celery, Eggplant, Peppers,
and Tomatoes**

Write us for prices.

COLLARDS

Sow seed as you would Cabbage. Set plants 12 to 18 inches apart in rows 2 to 3 feet apart. Seed may also be sown in the open in June, July and August for late crop. A packet will give about 300 plants, 1 oz. about 4000 plants.

Georgia. This is a tall, loose-leaf Cabbage-like plant, used both for the table and for stock feeding. It is especially popular in the South where it is grown throughout the year.

Pkt. 10c., oz. 15c., 1/4 lb. 35c., lb. \$1.00

CRESS (Garden)

Curled Cress or Pepper Grass. Sow in the early Spring, in rows a foot apart. Sow thickly and cover about a quarter of an inch. An ounce will sow about 100 ft. of row. Ready for use in about 40 days. The leaves are of excellent, pungent flavor when young, and are used in salad with Lettuce to add pungency.

Pkt. 10c., oz. 25c., 1/4 lb. 75c., lb. \$2.50

CHIVES

"Every garden should have a patch of Chives." These belong to the Onion family and their dark green, Onion flavored tops are used extensively for flavoring. Perfectly hardy plants lasting for many years. More delicate in flavor than Onions.

Pkt. 10c., oz. \$1.00

Important Delivery Notice

On all orders accompanied by cash (money order or check), we prepay delivery charges to any point in the United States on all flower and vegetable seeds at packet, ounce, or pound prices and on all bulbs purchased at quoted catalog prices.

All Prices in This Catalogue are Subject to Change Without Notice

WE PREPAY FREIGHT

On Seed Orders Amounting to \$20.00 or More when Cash Accompanies Order

Our Strains of Carrots Are the Best Obtainable

Price's

CARROTS

Sow seed early in the Spring in rows 12 to 30 inches apart. Cover seed with $\frac{1}{2}$ to 1 inch of soil and press gently. Thin plants to stand 2 to 6 inches apart. For a continuous supply sowings should be made every two weeks up to the early part of July. For nice, tender Carrot in the Fall or for Winter storing, the later sowings are advisable. Use a packet of seed to 25 feet of row, 1 oz. to 100 feet, 3 to 4 lbs. to the acre.

PRICE'S ALBANY MARKET. A fine Carrot of the bunching class. Longer than Danver's Half Long but differs from the tapering pointed roots of most Carrots of that length, in that it is more stump rooted. Its color is deep orange, both exterior and interior, and runs close to the stem. The core is equally deep orange and small. Its fine bunching tops and smooth, attractive, uniform roots makes this variety ideal for local markets or for shipping.

Pkt. 10c., oz. 35c., $\frac{1}{4}$ lb. 90c., lb. \$3.25

Price's Danvers Half-Long. Well-known favorite Carrot on account of its great productiveness and adaptability to all soils and sections. Commercial crops have yielded 25 to 30 tons per acre. Roots are half-long, almost cylindrical, and under ordinary culture grow 6 to 7 in. long and $1\frac{3}{4}$ in. thick at shoulder, tapering gradually towards the stump end. If grown in deeply prepared soil, roots will measure 7 to $7\frac{1}{2}$ in. long and 2 to $2\frac{1}{2}$ in. at the shoulder. Skin is rich, deep orange-red; flesh is bright orange, fine-grained, sweet and tender. Much more easily harvested than the long types, and an excellent variety for home and market, shipping or storing for Winter use.

Pkt. 10c., oz. 35c., $\frac{1}{4}$ lb. 80c., lb. \$3.00

Bagley Danvers. An excellent, heavily productive sort for market garden and shipping. Roots deep orange, tapered, stump-rooted. Flesh deep orange, tender and of good quality. Similar to Danvers Half Long, but having broader shoulder and longer root.

Pkt. 10c., oz. 35c., $\frac{1}{4}$ lb. \$1.00, lb. \$3.50

Chantenay. A popular bunching Carrot, now displaced by the longer and coreless type. The root has a thick shoulder and tapers to a slight stump root, about 5 in. long.

Pkt. 10c., oz. 35c., $\frac{1}{4}$ lb. 80c., lb. \$3.00

Chantenay Improved Red Cored. An attractive, large, thick, stump-rooted Carrot slightly tapering toward the bottom. Very smooth orange skin and crisp, tender flesh with inconspicuous core. Splendid for Summer, Fall and Winter use.

Pkt. 10c., oz. 35c., $\frac{1}{4}$ lb. 80c., lb. \$3.00

Chantenay, Long Type. A strain of Chantenay bred especially for growing on soils where moisture table is high. Tops shorter than older type Chantenay. Roots definitely longer but fully as large; stump-rooted at maturity. Texture and color equal to Red Cored Chantenay. Suitable for bunching or bushel use.

Pkt. 10c., oz. 35c., $\frac{1}{4}$ lb. \$1.00, lb. \$3.50

Early Nantes (Coreless). For quality, flavor, attractive appearance, it is one of the best; 6 in. long and perfectly cylindrical, being from 1 to $1\frac{1}{2}$ in. thick, the whole length ending abruptly in a small, thin tail. There is no "core," the beautifully pure, orange-scarlet flesh extends right through; valuable for home use. Its color, form and size make it a ready seller on the market.

Pkt. 10c., oz. 40c., $\frac{1}{4}$ lb. \$1.35, lb. \$4.50

IMPERATOR. Attractive Carrot with the sweetest flavor, fine in texture and practically "coreless," exceptionally heavy yielder. The streamlined orange-red carrots when fully grown, are 8 to 10 in. long, tapering from the shoulder to the rather blunt end. Flesh is very deep orange, sweet, tender, brittle and with practically no core. Indispensable for the home garden, and one of the best bunching Carrots for market. An excellent shipper and a ready seller.

Pkt. 10c., oz. 35c., $\frac{1}{4}$ lb. 90c., lb. \$3.25

HUTCHINSON. Used largely in New England. Tops medium. Roots deep orange with greenish shoulder, nearly cylindrical, ending in abrupt stump end; flesh deep orange. Tender and of good quality.

Pkt. 10c., oz. 40c., $\frac{1}{4}$ lb. \$1.25, lb. \$4.00

Supreme Half-Long ("A Red-Cored Danvers"). Fills the need for a Carrot of the Danvers type which produces a slimmer and more gently tapering root. Flesh and skin are deep orange, the small core being of the same deep color as the outer section. The tops are short but suitable for bunching. None better for table use.

Pkt. 10c., oz. 35c., $\frac{1}{4}$ lb. \$1.00, lb. \$3.50

Touchon Carrot or California Bunching.

The supremely high quality of this French strain places it foremost in the favor of those who enjoy Carrots most. It is of handsome appearance and grows about $6\frac{1}{2}$ to 7 in. in length and $1\frac{1}{2}$ in. in diameter, cylindrical, and holds its thickness well from the crown to the stump-rooted base. The bright orange skin is smooth and free from rootlets. There is no "core," the tender flesh is bright orange-red, sweet, fine-grained and without any signs of hard fiber.

Pkt. 10c., oz. 40c., $\frac{1}{4}$ lb. \$1.35, lb. \$4.50



Price's Albany Market

Streamliner. Resembles Morse's Bunching in shape and color, with a less rounded shoulder and with slightly shorter yet stronger top. It is coreless or with a darker core. Recommended especially for shipping, but is equally good for market or home.

Pkt. 10c., oz. 40c., $\frac{1}{4}$ lb. \$1.25, lb. \$4.00

SEND US YOUR ORDER EARLY—
This insures our customers having
the seed on hand when
planting - time
arrives.

Carrot,
Supreme
Danvers



CELERY

For the earliest crop, start the seed in a hotbed or in the house during February or March. For the Fall or main crop, sow the seed in the open ground as early in the Spring as the soil can be worked into good condition. Cover seed with no more than 1/4 inch of fine soil. Celery requires a rich, well-manured soil and plenty of moisture for best results. Soil, boards, or Celery paper may be used to blanch the stalks. A packet of seed will produce about 400 strong plants 1 oz. about 7,500 plants, 1/4 lb. for an acre. Treat seed with Cuproside or Semesan to prevent damping-off of the seedlings.

PRICE'S GOLDEN PLUME DWARF (Original Strain). Very desirable market garden variety. Plants medium sized; stocky, full hearted and compact, with thick, solid stalks which blanch readily and are of the finest table quality. Gardeners consider it the best Celery in existence. It is quite resistant to blight and rot and possesses very good storing qualities. Pkt. 10c., 1/4 oz. 40c., oz. \$1.50, 1/4 lb. \$5.00, lb. \$18.00

Price's Bonnie Green. A very fine improved strain of the Easy Blanching Type. produces large, thick stalks, very solid and brittle. A splendid market garden variety. Pkt. 10c., 1/4 oz. 30c., oz. \$1.00, 1/4 lb. \$3.50, lb. \$12.00

Golden Plume Special (Tall Strain). It is of the highest quality, which can absolutely be depended on. It grows very heavy, tall, and has a full heart, matures early, blanches quickly, has a crisp, sweet flavor, being larger and more plainly ribbed than the regular Golden Plume generally sold. This seed is New Jersey grown, costs more to produce, is in great demand; 2 to 3 in. taller to the first joint than our regular Golden Plume. Pkt. 10c., 1/4 oz. 30c., oz. \$1.00, 1/4 lb. \$3.50, lb. \$12.00

Golden Self-Blanching (Old Strain). It blanches creamy white and the stalks are quite thick, solid and crisp. Matures a week to 10 days later than Golden Plume. The plants are a little shorter than Golden Plume, of stocky growth, heavy, thick and with large, well developed hearts. This strain is very uniform in color and type. Pkt. 10c., 1/4 oz. 25c., oz. 75c., 1/4 lb. \$2.40, lb. \$8.00

Salt Lake Special. This late variety has made its way to the front by public acceptance. Shipped from irrigated fields in the West it has become popular in the Winter market because of its exceptional tenderness and freedom from string. We offer Utah grown seed bred from selected plants, which can be depended upon to reproduce the quality of the type under good culture in your garden. Pkt. 10c., 1/4 oz. 45c., oz. \$1.50, 1/4 lb. \$5.50, lb. \$20.00

SUMMER PASCAL. Here is a beautiful Pascal Celery that can be bleached with paper or boards. It is full hearted, smooth, stringless, crisp, delicious and easy to bleach. Can be grown for early and late. Height medium with round, solid, smooth ribs, dark green in color. It outsells others and has brought a premium on the market of 50 per cent or more than other Celery. Summer Pasca is just the Celery you have been looking for. Pkt. 15c., 1/4 oz. 45c., oz. \$1.50, 1/4 lb. \$5.50, lb. \$20.00

Wonderful. A distinct and valuable early variety. The plants are semi-dwarf, very vigorous, and are not so susceptible to blight. It has a very full heart which bleaches quickly to a beautiful golden yellow color. Pkt. 10c., 1/4 oz. 25c., oz. 75c., 1/4 lb. \$2.40, lb. \$8.00

CELERIAC or Knob Celery

Large Smooth Prague

(Turnip-rooted Celery). Roots 3-4 in. in diameter. Produces large, smooth roots of fine quality, which are used as a flavoring or eaten as a salad. The "knob" will grow larger if the outer leaves are pulled and used for soup greens. This strain is fine-grained, free from side roots and has a short top. Pkt. 10c., 1/2 oz. 15c., oz. 25c., 1/4 lb. 75c., lb. \$2.50



"FOOD WILL WIN THE WAR AND WRITE THE PEACE"

PARCHMENT PAPER

Used by large growers everywhere for wrapping Celery, etc. Plain, not printed. Size 9x12 inches—1 box \$1.60, 5 boxes or more, at \$1.55 each—Purchaser pays transportation. Write for price on larger quantities.

FOR CELERY BLIGHT

In order to control Celery Blight, spray or dust your plants with Bordeaux Mixture about every two weeks. Remember that blight must be prevented. It cannot be cured after it gains headway.



Witloof Chicory

Witloof Chicory

A crisp, Winter vegetable. Sometimes called French Endive. This makes one of the most delicious of all salads. It is also an excellent dish boiled. The seed is planted in May or June in the open ground and in the Fall the roots are dug. The roots are then planted in earth in a dark, cool place in the cellar or under greenhouse bench. Finely balanced, crisp leaves are then thrown out, and when cut new leaves form. The roots keep a long time and may be planted so that a fresh and delicious salad may be had all Winter.

One ounce to 200 feet

Pkt. 10c., oz. 50c., 1/4 lb. \$1.50, lb. \$5.00

DANDELION

Large Thick-leaved.

Much superior to the common variety, having thicker and broader leaves. The seed we offer is of the true thick-leaved strain. Pkt. 10c., oz. 60c., 1/4 lb. \$1.75, lb. \$6.00, 10 lbs. \$55.00

Italian

(Ciccoria catalogna). Produces one main stalk which, when cut, causes the plant to produce numerous sprouts. These are cut several times through the season and sold in bunches. Pkt. 10c., oz. 60c., 1/4 lb. \$1.75, lb. \$6.50

CELTUCE

Celtuce combines the uses and flavors of both Celery and Lettuce. It is valuable chiefly for its stalks; they may be eaten as a raw vegetable or cooked. Pkt. 15c., 1/4 oz. 35c., 1/2 oz. 65c., oz. \$1.25

We prepay freight on seed orders amounting to \$20.00 or more, when cash accompanies order.

All prices in this catalog are subject to change without notice.

CUCUMBERS

Do not plant Cucumbers before danger of frost has passed, as the plants are very tender and the least frost will damage them or kill them. Plant in hills or rows 4 feet apart, 10 to 15 seeds to each hill; make soil very rich For pickles plant from June 1st to middle of July. One ounce will plant 50 hills, 2 lbs. will plant 1 acre.

A. & C. Has proven to be about the finest slicing variety ever introduced. A Cucumber that has no weak points. The long, slender fruits are very dark green, grows 8 to 9 in. long and 2 in. thick. A. & C. is one of the most popular Cucumbers grown today.
Pkt. 10c., oz. 20c., ¼ lb. 75c., lb. \$2.25, 10 lbs. \$21.50

Davis Perfect. 68 days. Splendid dark green slicing variety particularly valuable for shipping. Fruits very dark green retain color long after picking; white spined; 9 to 11 in. long; very few seeds.
Pkt. 10c., oz. 20c., ¼ lb. 40c., lb. \$1.40, 10 lbs. \$13.00

Early Fortune. 66 days. One of the most desirable slicing sorts; extensively grown for shipping. Very dark green color retained a long time after harvest; white spined; 8 to 9 in. long; 2½ in. thick.
Pkt. 10c., oz. 20c., ¼ lb. 40c., lb. \$1.40, 10 lbs. \$13.00

Long Green. 68 days. An excellent home garden variety. Fruits 10 to 12 in. long, medium dark green; black spined. Very desirable for slicing.
Pkt. 10c., oz. 20c., ¼ lb. 50c., lb. \$1.75, 10 lbs. \$16.50

Long or Evergreen (White Spine). An excellent variety for home and market garden. Somewhat similar to Davis Perfect, but larger. Fruits weigh 2¼ lbs.; slightly tapered, uniform, dark shiny green.
Pkt. 10c., oz. 20c., ¼ lb. 40c., lb. \$1.45, 10 lbs. \$13.50

LONGFELLOW. 72 days. Very valuable for home gardens as well as for shipping. Fruits handsome dark green, retaining the color remarkably long after picking; straight, well-filled at ends; very few seeds. We recommend it highly.
Pkt. 10c., oz. 25c., ¼ lb. 75c., lb. \$2.25, 10 lbs. \$21.50

MARKETER. (1942 All-America Selection). Outstanding characteristics of this new variety are its earliness, its trim shape and rich deep green color which is carried right down to the blossom end of the fruits. The vines are very prolific and have shown less damage from mosaic than standard varieties grown in close proximity, possibly due to their undoubtedly vigorous habit of growth. An interesting feature is the larger than usual proportion of female blossoms which contributes both to earliness and to yield. The fruits are not quite so long as some of the slicing varieties commonly grown, and to most home gardeners this will be an attraction since one of these handy sized Marketer fruits is more likely to be completely used up at a time. From the market grower's point of view, its earliness, uniformity of size and heavy yield will be of importance in addition to the appeal it will make to the buyer's eye. The Blue Ribbon award to Marketer is a new departure in the All-America Selections, its purpose being to indicate the highest ranking in the trials, regardless of the type of medal awarded. This is an Asgrow creation.

Pkt. 10c., oz. 50c., ¼ lb. \$1.75, lb. \$6.00, 10 lbs. \$55.00

National Pickling. 50 days. Developed by the Michigan Agricultural College under the supervision of the National Pickle Packers Association. Vines rather small, fruits straight, symmetrical, full at the ends; length 6 in., thickness 2½ in. Black spined, recommended for production of high grade small pickles, a good yielder.

Pkt. 10c., oz. 20c., ¼ lb. 45c., lb. \$1.50, 10 lbs. \$14.00

Price's Hybrid. Valuable for market garden and shipping; a main crop sort, prolific and attractive. Fruits weigh 2¼ lbs.; dark green, fairly uniform, with rounded ends.

Pkt. 10c., oz. 20c., ¼ lb. 50c., lb. \$1.75, 10 lbs. \$16.50

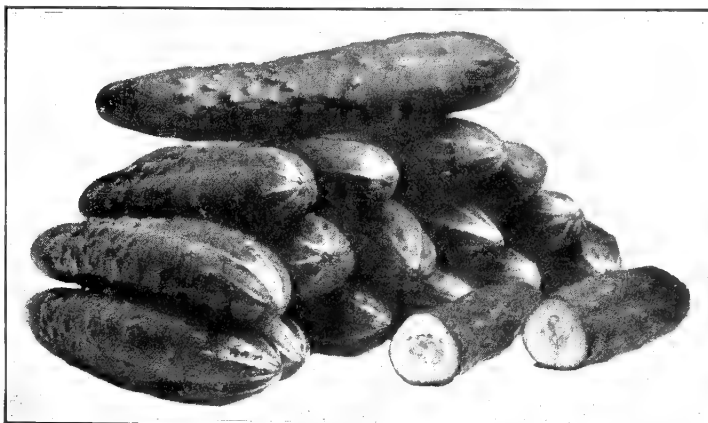

Cucumber, Davis Perfect

Straight 8. 66 days. Gold Medal Winner of 1935. Most desirable slicing Cucumber you can plant. The symmetrical fruits grow about 8 in. long and about 1½ in. in diameter—a very convenient size and shape. When ready for use they are rich, deep green.

Pkt. 10c., oz. 20c., ¼ lb. 55c., lb. \$2.00, 10 lbs. \$19.00

Climbing. This is quite resistant to disease and insects. It is good quality and of a dark green color. May be grown on a trellis.

Pkt. 10c., oz. 20c., ¼ lb. 45c., lb. \$1.50

HOTKAPS. This amazing new method of plant-protection gets you higher prices for larger and quicker crops.



Cucumber, Marketer

We Prepay Freight on seed orders amounting to \$20.00 or more when cash accompanies order.



Corn, Golden Cross Bantam

8 lbs. per acre

We caution our customers against trying to save their own seed, as hybrids must be produced each year by crossing.

Germination is marked on every package of Price's Seeds

Hybrid Sweet Corn excels in three ways: Heavier yield, more even maturity and resistance to Stewart's disease.

New Disease-Resistant Varieties

Hybrid SWEET CORN

Ten Outstanding Varieties

Spancross C4.13. 70 days. Is earliest Hybrid Corn. All-America Winner for 1941. This is the earliest Corn we have ever seen with ears of marketable size. It is the earliest Corn we offer. Ears are 6½ in. long and 1¼ in. in diameter, very slightly tapering, well filled to the tip with 10 or 12 rows of delicious golden yellow kernels. Stalks grow 4 to 5 ft. tall with the ear set low on the stalk. Highly resistant to bacterial wilt and somewhat cold resistant. The crop matures practically all at the same time.
 Postpaid: Pkt. 10c., ¼ lb. 20c., ½ lb. 30c., lb. 50c., 2 lbs. 95c., 5 lbs. \$2.00
 Not prepaid: 10 lbs. \$3.80, 25 lbs. \$8.50, 100 lbs. \$34.00

MARCROSS C13.6. 74 days. This early hybrid is real Sweet Corn. Best early hybrid to date. The 5-ft. stalks produce 8-in., 10- to 14-rowed, golden yellow ears well filled to the tip in 74 days, or almost as early as Golden Early Market. As both parents are highly disease-resistant, Marcross C13.6 is double protected.
 Postpaid: Pkt. 10c., ¼ lb. 20c., ½ lb. 30c., lb. 50c., 2 lbs. 95c., 5 lbs. \$1.90
 Not prepaid: 10 lbs. \$3.60, 25 lbs. \$8.00, 100 lbs. \$32.00

Tendergold (Top Cross Sunshine). 80 days. A good variety maturing ahead of Golden Cross Bantam. Stalk sturdy with good foliage, highly resistant to Stewart's disease. Ear nearly cylindrical, 12-16-rowed, kernels medium in width and depth, golden yellow, tender and of good quality.
 Postpaid: Pkt. 10c., ¼ lb. 20c., ½ lb. 30c., lb. 50c., 2 lbs. 95c., 5 lbs. \$1.90
 Not prepaid: 10 lbs. \$3.60, 25 lbs. \$8.00, 100 lbs. \$32.00

Carmel Cross (Marcross C13. P 39). 78 days. This new hybrid has unusually fine quality. The deep yellow, 10- to 14-rowed, 8-in. ears come on stalks 6 ft. high. Ears are ready to pick in 78 days, just nicely following Marcross C13.6. This strain is very highly disease-resistant. Topping all its other fine points is its very high quality and delicious flavor.
 Postpaid: Pkt. 10c., ¼ lb. 20c., ½ lb. 30c., lb. 50c., 2 lbs. 95c., 5 lbs. \$1.90
 Not prepaid: 10 lbs. \$3.60, 25 lbs. \$8.00, 100 lbs. \$32.00

Ioana. 88 days. Ears grow, 7½ to 8 in. long, cylindrical, well filled with 12 or 14 rows of deep, medium narrow, light yellow kernels of delicious flavor. A midseason yellow hybrid originated at Iowa State College; highly resistant to bacterial wilt and does well under dry conditions. Designed to follow Golden Cross Bantam and to replace Bantam Evergreen.
 Postpaid: Pkt. 10c., ¼ lb. 20c., ½ lb. 30c., lb. 50c., 2 lbs. 95c., 5 lbs. \$1.90
 Not prepaid: 10 lbs. \$3.60, 25 lbs. \$8.00, 100 lbs. \$32.00

LINCOLN (Whipcross) 23.39. 85 days. All-America Winner for 1942. Developed by Dr. Ralph Singleton of the Connecticut Experimental Station. A big midseason Hybrid Corn 7 to 8 ft. tall with excellent large ears, well filled over the tips; attractive in appearance; the husks long and tight. Ears 8 in. long, 12 to 16 rows with kernels bright golden color of excellent quality. In trials it has proven its outstanding ability to produce excellent crops.
 Postpaid: Pkt. 10c., ¼ lb. 20c., ½ lb. 30c., lb. 50c., 2 lbs. 95c., 5 lbs. \$2.00
 Not prepaid: 10 lbs. \$3.80, 25 lbs. \$8.50, 100 lbs. \$34.00

Bantam Evergreen Hybrid. 95 days. A late yellow hybrid, maturing in about 95 days. The ears have 16 rows, taper slightly, with medium to dark yellow kernels. Stalks grow 7-8 ft. tall. More wind-resistant and better yielding than Bantam Evergreen.
 Postpaid: Pkt. 10c., ¼ lb. 15c., ½ lb. 25c., lb. 45c., 2 lbs. 85c., 5 lbs. \$1.80
 Not prepaid: 10 lbs. \$3.40, 25 lbs. \$8.00, 100 lbs. \$32.00

Lee P39-C27. 82 days. Stalks 7 ft. high, ears 12-14 rowed, ears 7 to 8 in. It is one of the new Hybrids, recently introduced. It is highly regarded and is considered superior to Lincoln. However, Lincoln they claim, will produce better, under more adverse conditions than Lee. Be sure to try this new variety; it is a good flavored hybrid.
 Postpaid: Pkt. 10c., ¼ lb. 20c., ½ lb. 30c., lb. 50c., 2 lbs. 95c., 5 lbs. \$2.00
 Not prepaid: 10 lbs. \$3.80, 25 lbs. \$8.50, 100 lbs. \$34.00

Whipcross. 83 days. A top cross using Whipple's Yellow and Purdue 39. The ears are 7 to 9 in. long, with 12 or 14 rows of beautiful, broad yellow kernels of excellent quality. Stalks are 6 to 7 ft. high.
 Postpaid: Pkt. 10c., ¼ lb. 20c., ½ lb. 30c., lb. 50c., 2 lbs. 95c., 5 lbs. \$1.80
 Not prepaid: 10 lbs. \$3.40, 25 lbs. \$7.50, 100 lbs. \$30.00

GOLDEN CROSS BANTAM. 88 days. A cross of two inbred Bantams developed at the Purdue Experiment Station, it is midseason hybrid. Stalks average 6½ to 7 ft. in height are sturdy and straight and under favorable conditions two ears are usually produced on each stalk. The ears are about 8 in. long and have 10 to 14 rows of kernels. This hybrid is noted especially for resistance to Stewart's disease and for the remarkable uniformity of its ears.
 Postpaid: Pkt. 10c., ¼ lb. 15c., ½ lb. 25c., lb. 45c., 2 lbs. 85c., 5 lbs. \$1.65
 Not prepaid: 10 lbs. \$3.10, 25 lbs. \$6.75, 100 lbs. \$27.00

Treat Your Seed with CROW REPELLENT — Don't Sow Merely to Feed the Birds. Sufficient for a Total of 1 bushel—60 cts.

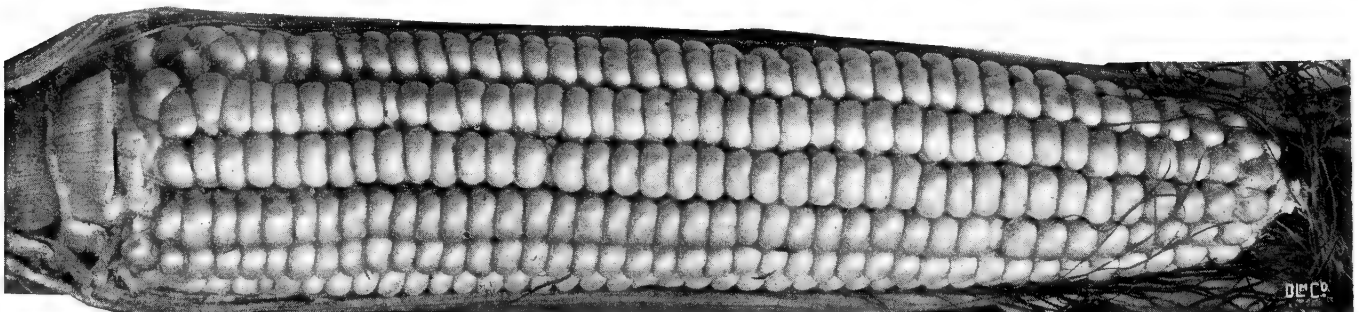

Sweet Corn, Marcross C13.6

In Spite of the Great Rise to Popularity of Hybrid Sweet Corn, Many Growers Still
Prefer the Open Pollinated Varieties

Price's

Open Pollinated SWEET CORN The Old Standard Varieties

Hardy—Northern Grown Stocks—High Germination

Sweet or Sugar Corn may be planted when danger of frost is over. Plant 1 inch deep in rows 3 to 4 feet apart and the seeds placed about 8 inches apart in the row, or plant in hills 3 to 4 feet each way with 3 or 4 grains in a hill. Make plantings every two weeks until the middle of July so as to have Corn for use during the entire season. The earliest varieties are ready for the table in 8 to 9 weeks from date of sowing and the late varieties from 10 to 12 weeks. 12 to 16 lbs. to the acre.

GOLDEN EARLY MARKET. 65 days. All-around extra early. Those who have tried this Corn found it to be as early as any large yellow Sweet Corn yet introduced. Market growers find Golden Early Market a profitable Corn to grow as it comes on the market just when the price is at the top notch. Ears measure about 7 in., have 12 to 14 rows of pure golden kernels. The quality of the Corn is excellent. It is one of the outstanding early Corns, and is a money-maker for gardeners. Seed grown expressly for us.
Postpaid: Pkt. 10c., 1/4 lb. 15c., 1/2 lb. 20c., lb. 35c., 2 lbs. 60c., 5 lbs. \$1.00
Not prepaid: 10 lbs. \$1.90, 25 lbs. \$3.75, 100 lbs. \$15.00

Golden Hummer. 60 days. Best early yellow.
Postpaid: Pkt. 10c., 1/4 lb. 15c., 1/2 lb. 20c., lb. 35c., 2 lbs. 60c., 5 lbs. \$1.20
Not prepaid: 10 lbs. \$2.20, 25 lbs. \$4.50, 100 lbs. \$18.00

Golden Sunshine. Extra early yellow Corn. Matures a week earlier than Golden Bantam. Ears 6 to 7 in. long, 12-rowed and deep yellow. Quality very good.
Postpaid: Pkt. 10c., 1/4 lb. 15c., 1/2 lb. 20c., lb. 35c., 2 lbs. 60c., 5 lbs. \$1.00
Not prepaid: 10 lbs. \$1.90, 25 lbs. \$3.75, 100 lbs. \$15.00

Whipple's Early Yellow. This is a wonderful early yellow Corn that has proved very profitable to raise for market. The ears are very large, 8 to 9 in. long, having 14 to 18 rows of deep kernels.
Postpaid: Pkt. 10c., 1/4 lb. 15c., 1/2 lb. 20c., lb. 35c., 2 lbs. 60c., 5 lbs. \$1.00
Not prepaid: 10 lbs. \$1.80, 25 lbs. \$3.50, 100 lbs. \$14.00

GOLDEN BANTAM. (8-rowed). An early Sweet Corn with golden yellow grain, very tender and of excellent quality. The ears are 8-rowed, 6 to 7 in. long and of the medium size found most suitable for the table. The flavor is exceptionally rich and delicious. The stalks are 4 to 5 ft. high. Our stock of this splendid home garden and market variety has been very carefully selected and is decidedly superior to much that is offered.
Postpaid: Pkt. 10c., 1/4 lb. 15c., 1/2 lb. 20c., lb. 35c., 2 lbs. 60c., 5 lbs. \$1.10
Not prepaid: 10 lbs. \$2.00, 25 lbs. \$4.00, 100 lbs. \$16.00

Golden Bantam (Burbank's). An improved strain of Golden Bantam. Excellent quality, a splendid Corn for roadside stands.
Postpaid: Pkt. 10c., 1/4 lb. 15c., 1/2 lb. 20c., lb. 35c., 2 lbs. 60c., 5 lbs. \$1.00
Not prepaid: 10 lbs. \$1.90, 25 lbs. \$3.75, 100 lbs. \$15.00

FOR THE CONTROL OF THE EUROPEAN CORN BORER
We recommend "Black Leaf" Dual-Fixed Nicotine Dust. Apply at full strength using a hand duster. Dust the growing whorls of the main stalks and each tiller and each of the developing ears when present. These are the points attacked by the young borers, hence require the protection afforded by the Dust. Timing is important—start as soon as the first eggs hatch, and repeat applications at 5-day intervals for about two weeks, or as long as required. Hatching usually starts by the middle of June.

STANLEY'S CROW REPELLENT
Stanley's Crow Repellent is a most effective treatment for Corn to prevent crows and other birds from pulling the seed. We have found that crows and other birds will not bother Corn which has been treated. Don't risk using cheap substitutes.

Economical Stanley's costs as little as 11c. per acre to use
It is non-poisonous, easy to apply and when properly used will not injure seed of any kind and will not clog any planter. Directions for treating seed are printed on each can.
1/2 pint can (enough for 1 bu. of Corn) . . . \$0.60
Pint can (enough for 2 bu. of Corn) 1.00
Quart can (enough for 4 bu.) 1.75
Transportation paid

Protect Your Corn Crop with SEMESAN JR.—
1 1/2 ounce will treat 1 bushel of seed. 4 ozs. 30c., lb. 75c., 5 lbs. \$3.00

Buttercup (Price's). The Buttercup is really an improved Golden Bantam with larger ears. It is medium early, maturing a little earlier than Golden Bantam.
Postpaid: Pkt. 10c., 1/4 lb. 15c., 1/2 lb. 20c., lb. 35c., 2 lbs. 60c., 5 lbs. \$1.10
Not prepaid: 10 lbs. \$2.00, 25 lbs. \$4.00, 100 lbs. \$16.00

POP CORN
1 lb. will plant 400 feet of row, 6 lbs. per acre
South American. When popped, the kernels are larger than any other sort and are of a rich creamy yellow color. The flavor is truly delicious. The stalk grows 6 to 8 ft. tall, and produces 2 or more ears which are nine or more inches long.
Postpaid: Pkt. 10c., 1/4 lb. 15c., 1/2 lb. 20c.,
Not prepaid: 5 lbs. \$1.25, 10 lbs. \$2.00

Our policy has been to continue to list the best of the old varieties and to adopt new kinds only when they appear to be really superior.

Golden Giant. A good yellow Corn to follow Bantam as it matures a week later and has larger ears, 12-rowed, and the Corn is of high quality.
Postpaid: Pkt. 10c., 1/4 lb. 15c., 1/2 lb. 20c., lb. 35c., 2 lbs. 60c., 5 lbs. \$1.00
Not prepaid: 10 lbs. \$1.90, 25 lbs. \$3.75, 100 lbs. \$15.00

Golden Wonder. A large, medium early, yellow Corn. Splendid for roadside stands.
Postpaid: Pkt. 10c., 1/4 lb. 15c., 1/2 lb. 20c., lb. 35c., 2 lbs. 60c., 5 lbs. \$1.10
Not prepaid: 10 lbs. \$2.00, 25 lbs. \$4.00, 100 lbs. \$16.00

Bantam Evergreen. A large medium late yellow Corn of fine quality. Ears nearly as large as Stowell's Evergreen but yellow like Golden Bantam and with something of the Bantam quality.
Postpaid: Pkt. 10c., 1/4 lb. 15c., 1/2 lb. 20c., lb. 35c., 2 lbs. 60c., 5 lbs. \$1.10
Not prepaid: 10 lbs. \$2.00, 25 lbs. \$4.00, 100 lbs. \$16.00

Long Island Beauty. A late Corn with immense ears, often over a foot long and 7 to 9 in. around, 16 to 20 rows of pure white kernels that are of fine quality.
Postpaid: Pkt. 10c., 1/4 lb. 15c., 1/2 lb. 20c., lb. 35c., 2 lbs. 60c., 5 lbs. \$1.00
Not prepaid: 10 lbs. \$1.90, 25 lbs. \$3.75, 100 lbs. \$15.00

Black Mexican. Home garden variety of splendid quality.
Postpaid: Pkt. 10c., 1/4 lb. 15c., 1/2 lb. 20c., lb. 35c., 2 lbs. 60c., 5 lbs. \$1.20
Not prepaid: 10 lbs. \$2.20, 25 lbs. \$4.50, 100 lbs. \$18.00

Stowell's Evergreen (White). Standard late variety; very valuable for canning.
Postpaid: Pkt. 10c., 1/4 lb. 15c., 1/2 lb. 20c., lb. 35c., 2 lbs. 60c., 5 lbs. \$1.10
Not prepaid: 10 lbs. \$1.90, 25 lbs. \$3.75, 100 lbs. \$15.00

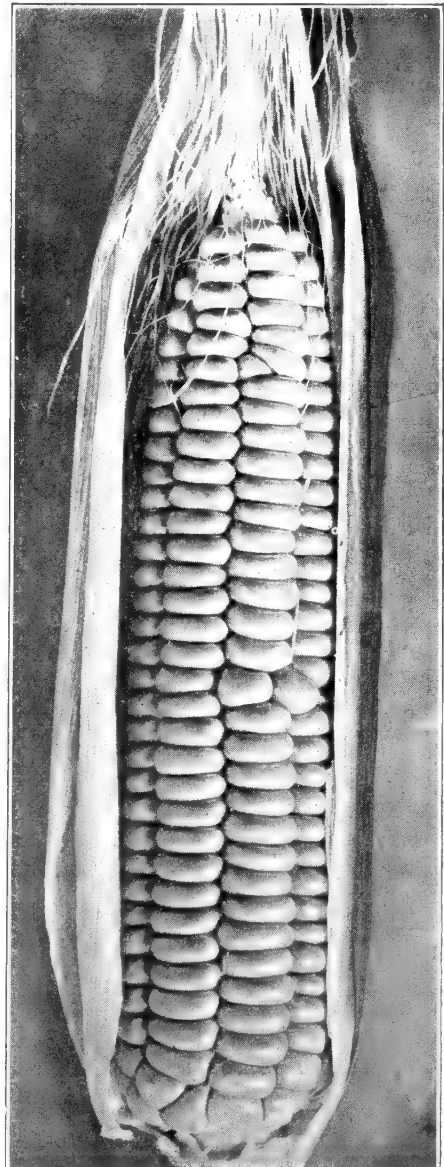

Corn, 8-Rowed Golden Bantam



Eggplant, Early Black Beauty

EGGPLANT

A rich, sandy, warm soil produces the best plants and yields the highest number of fruits. One ounce will produce about 1000 plants. Start seeds in hotbed early in March. When 3 inches high pot up. Set the plants outdoors in May or June, spacing them 3 feet apart each way.

EARLY BLACK BEAUTY. Fruits that grow to really enormous size, but may be used while still quite small for they are tender and tasty at all stages of growth. When fully developed, they weigh 2 to 3 lbs. each, are a glossy, uniform, black-purple with no lighter or greenish spots on any part; blunt and broad at blossom end.

Pkt. 10c., 1/2 oz. 30c., oz. 50c., 1/4 lb. \$1.35, lb. \$4.00

Early Long Purple (Club-shaped). Fruit 7 to 9 in. long, not over 2 to 3 in. through. Early and very prolific, deep purple.

Pkt. 10c., 1/2 oz. 35c., oz. 60c., 1/4 lb. \$1.75, lb. \$6.00

ENDIVE

For early use sow in the open ground in April; for main crop, sow in June or July in rows 18 to 24 inches apart. Cover seed 1 inch deep. Thin plants to stand 1 foot apart in the row. When nearly full grown, the Endive is blanched by drawing the outer leaves together over the center and tying them, or blanch by laying a board upon the plant. Use a packet to 25 feet of row, an ounce to 100 feet, 4 lbs. per acre.

Finocchio—Fennel

Sow the seed in rich, well prepared soil, thinning to 10 inches in the row. The plant should be earthed up when about half grown, and treated somewhat like Celery. An ounce will sow 100 feet of drill; 3 lbs. per acre.

Florence. The true Italian strain, which grows a stalk somewhat like Celery, though strongly flavored like anise. Usually sown in Midsummer.

Pkt. 10c., oz. 25c., 1/4 lb. 75c., lb. \$2.50

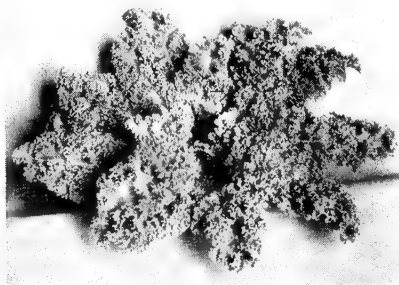

Dwarf Green Curled

KALE

Widely used for "greens," the young, tender leaves are delicious when cooked. Plants will withstand some frost, which seems to improve the flavor. Sow seed in July and thin to 12 inches apart in rows 24 to 36 inches apart. A packet produces about 300 plants, an ounce 3,000 plants, 1/4 lb. for an acre.

Dwarf Green Curled. (or **Blue Scotch**).

A dark bluish green color, which it retains. Low growing. It attains a fair size and produces a great mass of finely curled foliage. Very hardy.

Pkt. 10c., 1/2 oz. 30c., oz. 50c., 1/4 lb. \$1.35, lb. \$4.50

KOHL-RABI

A large bulb is produced on the stem which is used when young, about 2 inches across, making a delicious vegetable with the combined flavor of both Cabbage and Turnip. Sow thinly in early Spring in rows 12 to 18 inches apart. Cover 1/2 inch deep. Thin the plants to stand 6 inches apart in the row. A packet will sow about 40 feet of row, an ounce 200 feet, 4 lbs. per acre.

Early White Vienna. 60 days. Light green skin and beautiful creamy white, tender flesh. Short-leaved. Delicious flavor.

Pkt. 10c., 1/2 oz. 25c., oz. 45c., 1/4 lb. \$1.30, lb. \$4.25, 10 lbs. \$40.00

Early Purple Vienna. The skin is purple, but the tender, tasty flesh is of greenish white color.

Pkt. 10c., 1/2 oz. 25c., oz. 45c., 1/4 lb. \$1.30, 1 lb. \$4.25, 10 lbs. \$40.00

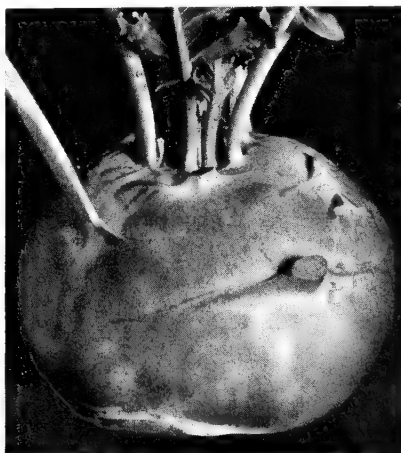

Kohl-Rabi

BROAD LEAVED VARIETIES

Batavian Full Heart (Escarolle). One of the best sorts for general use. The large heads are deep rosettes and often measure 16 in. in diameter. The inner leaves bleach readily to a crisp, creamy yellow color.

Pkt. 5c., oz. 20c., 1/4 lb. 45c., lb. \$1.50

Florida Deep Heart. Similar to Full Hearted Escarolle. It has a deeper heart and is more easily blanched.

Pkt. 5c., oz. 20c., 1/4 lb. 45c., lb. \$1.50

DEEP HEART FRINGED ENDIVE. All-

America Winner. Upright in growth, deep green leaf, deeply cut and curled. Instead of lying flat on the ground, the outer leaves turn upward, making Deep Heart Fringed less susceptible to bottom rot than most varieties. The well filled hearts blanch to creamy yellow. Plants have diameter of 10 to 12 inches and a depth of 7 to 8 in. Valuable for the home and market gardener.

Pkt. 5c., oz. 20c., 1/4 lb. 60c., lb. \$2.00

CURLED VARIETIES

Green Curled Pancalier (Pink Ribbed Back). Best for late market. The leaves are not so finely cut as the Green Curled. Has fuller, heavier hearts. A favorite of market gardeners. This variety does best on rich soil.

Pkt. 5c., oz. 20c., 1/4 lb. 40c., lb. \$1.25

Green Curled Ruffec. (White Rib Back). The beautiful curly leaves are finely cut, giving the plant a feathery effect. Sturdy growth, producing circular plants often measuring 15 or more inches in diameter. Requires good rich soil. Rich green in color, blanching to creamy white.

Pkt. 5c., oz. 20c., 1/4 lb. 45c., lb. \$1.50

All Prices in This Catalogue Are Subject to Change without Notice

BUY
WAR BONDS

LETTUCE

To grow head Lettuce early, sow the seed in February or March in boxes, flats or in hotbeds in rows. When an inch high, transplant to coldframes. From there set out in the garden as soon as the soil is warm, placing the plants 5 to 7 inches apart in rows while the rows should be 12 to 18 inches apart. Where there is no hotbed, sow seed outside when ground is warm and transplant. For looseleaf or curly-leaved sorts, sow the seed either broadcast or in rows; make sowings every couple of weeks for Lettuce all Summer, and cut as it comes. By sowing in rows the plants can be cultivated. Sow seed the last of August and in September to be transplanted to the coldframe in October. One ounce will sow 300 feet of row, 4 to 5 lbs. for an acre.



Lettuce, Imperial 44

NEW YORK TYPES KNOWN IN THE PRODUCE TRADE AS ICEBERG

Imperial 44. Best header in hot weather. Imperial 44 is the most dependable header for Eastern conditions that has been discovered to date. The head is of the crisp Imperial type, very solid, slightly flattened and of good market type and quality. If your planting of head Lettuce is delayed until late Spring, Imperial 44 is your safest choice.
Pkt. 10c., 1/2 oz. 15c., oz. 25c., 1/4 lb. 85c., lb. \$2.75, 10 lbs. \$25.00

New York No. 12. An early variety which does well, and is an even and well-bred selection. It is a trifle lighter in color than other strains of New York, but is popular with shippers.
Pkt. 10c., 1/2 oz. 15c., oz. 25c., 1/4 lb. 65c., lb. \$2.00, 10 lbs. \$19.00

New York No. 515 Improved (W.S.). Similar in habit and type of plant to New York No. 12. Medium size, compact plant but produces heads of good size. Head leaves quite upright at early stages of growth but at maturity the heads are round and well formed. Color a rather light bright green. Has generally replaced the original New York No. 515.
Pkt. 10c., 1/2 oz. 15c., oz. 25c., 1/4 lb. 70c., lb. \$2.50, 10 lbs. \$22.50

Imperial No. 847 (BS). A strain recently developed and found to be adapted to New York and New England conditions. Resembles the other "Iceberg" types, and stands heat very well.
Pkt. 10c., 1/2 oz. 15c., oz. 25c., 1/4 lb. 85c., lb. \$2.75, 10 lbs. \$25.00

Early Curled Simpson. Forms bunches of much curled leaves. Light green. Pkt. 5c., 1/2 oz. 10c., oz. 20c., 1/4 lb. 50c., lb. \$1.50, 10 lbs. \$14.00

Black Seeded Simpson. Loose heads of curly leaves; grows very large.
Pkt. 5c., 1/2 oz. 10c., oz. 20c., 1/4 lb. 50c., lb. \$1.45, 10 lbs. \$13.50

Imperial No. 456 (Cornell 339). 80 days. Developed by the U. S. Department of Agriculture and Cornell Experiment Station as a variety suitable for those in New York State who wish to grow head Lettuce in July and August. Of the Imperial type, and said to withstand high temperatures and tipburn better than Imperial No. 44.

Pkt. 15c., 1/2 oz. 30c., oz. 50c.

HEADING VARIETIES

BIG BOSTON (Trocadero). (W. S.) Heads—Medium size, compact, oblate to globular, outer leaves light green, glossy, only slightly crumpled, edges bronzed; interior light golden yellow, excellent quality; dependable header under drought and heat; much used for cold-frame forcing, as well as outdoors.
Pkt. 5c., 1/2 oz. 10c., oz. 20c., 1/4 lb. 45c., lb. \$1.25, 10 lbs. \$11.50

White Boston. Like Big Boston, but lighter green and without the red tinge; stands hot weather better and heads earlier.
Pkt. 5c., 1/2 oz. 10c., oz. 20c., 1/4 lb. 50c., lb. \$1.50, 10 lbs. \$14.50

Salamander. Very dependable; particularly popular with market gardeners because it forms fairly good heads when the weather is so warm that most varieties fail. Head globular, hard and buttery, of sweet, delicate flavor.
Pkt. 5c., 1/2 oz. 10c., oz. 20c., 1/4 lb. 45c., lb. \$1.25, 10 lbs. \$11.50

Unrivald. Forms very solid, large, pale green heads, without the reddish brown tinge. Of excellent quality, 10 days earlier than Big Boston.
Pkt. 5c., 1/2 oz. 10c., oz. 20c., 1/4 lb. 60c., lb. \$2.00, 10 lbs. \$19.00

Prizehead. Early, crisp, loose heads of good quality, leaves curled and tinged with reddish brown.
Pkt. 5c., 1/2 oz. 10c., oz. 20c., 1/4 lb. 50c., lb. \$1.50, 10 lbs. \$14.50

LOOSE LEAF VARIETIES

Grand Rapids (BS). The leading loose leaf Lettuce for forcing or early outdoor sowing. The leaves are light green, frilled and compact of growth. Our stock is unsurpassed.

Pkt. 5c., 1/2 oz. 10c., oz. 20c., 1/4 lb. 55c., lb. \$1.75, 10 lbs. \$16.50

Grand Rapids (Washington Strain). A heavier leaf than regular Grand Rapids. Fine for greenhouse growing.

Pkt. 5c., 1/2 oz. 10c., oz. 20c., 1/4 lb. 60c., lb. \$2.00, 10 lbs. \$19.00

Price's Silesia (Curled). Very hardy and dependable, particularly popular for home gardens.

Pkt. 5c., 1/2 oz. 10c., oz. 20c., 1/4 lb. 50c., lb. \$1.50, 10 lbs. \$14.00

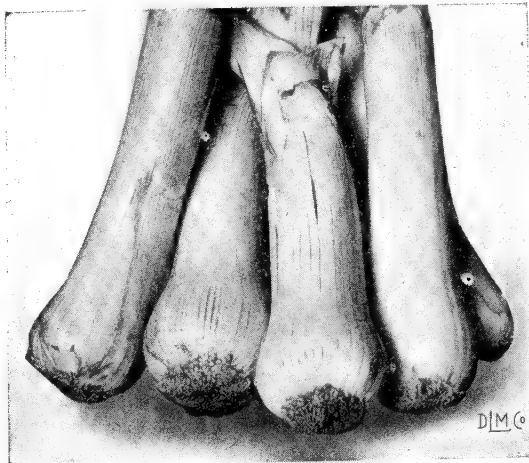

Leek, Mammoth Goliath

ROMAINE or COS LETTUCE

WHITE PARIS or Trianon, W.S. (Romaine). A medium large self-folding sort, with medium green, erect, smooth, concave leaves. Head compact, solid, loaf-shaped, with greenish white, well blanched interior; crisp, sweet, tender and of excellent flavor.

Pkt. 5c., 1/2 oz. 10c., oz. 20c., 1/4 lb. 50c., lb. \$1.50, 10 lbs. \$14.50

LEEK

The long, thick, blanched neck of Leek is desirable for soups, stews, or creamed. It belongs to the Onion family, but has a decidedly sweet flavor. Sow seed in early Spring in rows 12 to 18 inches apart and cover with 1/2 inch of fine soil. Thin to 4 to 6 inches apart in the row. Draw earth up around plants when cultivating to blanch as you would Celery. A packet will sow 25 feet of row, 1 oz. will sow 200 feet.

Mammoth Goliath. Larger than American Flag and a good keeper.

Pkt. 15c., 1/2 oz. 40c., oz. 75c., 1/4 lb. \$2.35, lb. \$8.00

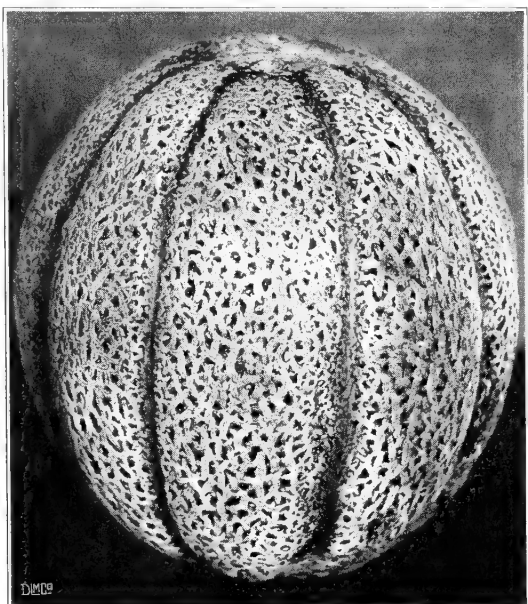

Bender's Surprise

MUSKMELONS or Cantaloupes

Specially Selected Northern Grown Strains

Plant seed in hills 4 to 6 feet apart each way, after danger of frost is over. Use well-rotted manure in the hills. Insert seeds just under surface of soil; thin out, leaving only four plants to a hill. A light, warm soil is best, but there are sorts adapted to heavy loams if well drained. In hoeing, draw the soil well up to the plants. Fight bugs with tobacco dust or calcium arsenate. One ounce to 60 hills, 2 or 3 lbs. to an acre.

BENDER'S SURPRISE (The Bender Type). Very popular variety in the East, particularly around Albany, N. Y. A selection from Surprise, differing from that variety in being slightly earlier, more oblong, fuller and more rounded at the ends and well netted; skin light greenish-yellow when ripe. A very delicious, large, salmon-fleshed Melon with superior shipping and keeping qualities. Best flavor of any.

Pkt. 10c., oz. 25c., 1/4 lb. 80c., lb. \$2.75, 10 lbs. \$26.50

Delicious (The Earliest Large Sweet Melon). Best described as an early strain of the famous Bender Melon and while a trifle smaller in size, possesses all the good qualities of its parent. Not to be confused with a green-fleshed variety bearing a similar name. Popular for home markets.

Pkt. 10c., oz. 25c., 1/4 lb. 80c., lb. \$2.75, 10 lbs. \$26.50

PRIDE OF WISCONSIN. 90 days. This new variety seems to include many of the desirable characteristics of the Honey Rock. Rind is very hard, of a pearly grey color, with but a faint rib, heavily covered with a distinctive netting. The flesh is unusually thick with good flavor. Pkt. 10c., oz. 25c., 1/4 lb. 60c., lb. \$2.00, 10 lbs. \$16.50

Honey Rock (or Sugar Rock). 80 days. A wonderful sweet Melon with thick orange flesh and a distinctive flavor, suggesting the Honey Dew taste. It produces heavily and is the earliest quality variety. Oval fruits of medium size. An excellent home garden variety.

Pkt. 10c., oz. 20c., 1/4 lb. 50c., lb. \$1.50, 10 lbs. \$14.00

Hale's Best No. 45 (Mildew-resistant). One of the very best all-round early Melons and unsurpassed for shipping. Resists powdery mildew. Oval Melons are 6 by 5 in., with heavy net; the salmon flesh is very thick, with small seed-cavity.

Pkt. 10c., oz. 20c., 1/4 lb. 45c., lb. \$1.40, 10 lbs. \$13.00

Hearts of Gold. A fine Melon for shipping in baskets, medium in size, round and well netted. Flesh orange yellow and of high flavor. Very firm and holds up well a long time after picking.

Pkt. 10c., oz. 20c., 1/4 lb. 40c., lb. \$1.30, 10 lbs. \$12.00

WATERMELONS

As soon as weather has become warm, plant 6 to 8 seeds in a hill, spacing the hills 8 feet apart each way. Cover seed 1/2 inch deep. A shovelful or two of well-rotted manure should be mixed with the soil in the bottom of each hill. Thin seedlings to 2 or 3 in each hill. A packet will plant about 10 hills; an ounce about 30 hills, 3 or 4 lbs. of seed to the acre. Rich, light, sand soils produce the best Watermelons.

WINTER QUEEN. These Melons have white skin with deep red flesh of superb quality. They are round, of medium size and if picked before frost will keep for several months. An excellent variety for the home garden and for market.

Pkt. 5c., oz. 15c., 1/4 lb. 50c., lb. \$1.50

Stone Mountain. Large, dark green, rounded fruit with bright red flesh of finest quality. Ripens early. Is one of the best varieties for the North. Largest of the early varieties and of high quality.

Pkt. 5c., oz. 15c., 1/4 lb. 35c., lb. \$1.00

HOTENTS FOR MELONS

These large, strong field forcers are ideal for vine crops such as Melons and Cucumbers. Economical and practical. Used by successful growers everywhere.

Price on Application

MUSTARD

Sow early in the Spring and make succession sowings every 10 days up to the time the weather gets hot. For late Fall use, plant three or four times during August. Sow in rows 12 to 18 inches apart. Thin plants to stand 5 to 6 inches apart. A packet will sow 50 feet of row, an ounce, 200 feet of row.

Fordhook Fancy. 40 days. Dark green, ostrich-plume-like leaves of mild flavor. Splendid for greens or salads. Most vigorous; heavy yielder. Large, bush-like plants.

Pkt. 5c., oz. 15c., 1/4 lb. 35c., lb. \$1.00, 10 lbs. \$9.00

Tom Watson, Improved. An important red heart strain of this outstanding shipping Melon. Fruits very large, uniform, cylindrical.

Pkt. 5c., oz. 15c., 1/4 lb. 35c., lb. \$1.00

Citron (Red Seeded). Standard preserving citron. Fruits globe-shaped; 7 to 8 in. diameter; medium green streaked with dark green.

Pkt. 5c., oz. 15c., 1/4 lb. 40c., lb. \$1.25

Kleckley's Sweet or Monte Cristo. 90 days. Medium to large size, medium early; exceedingly sweet; oblong in form, slightly tapering toward the stem; rind very dark green, flesh very bright, rich red.

Pkt. 5c., oz. 15c., 1/4 lb. 35c., lb. \$1.00

DIXIE QUEEN (Very Early). Skin light green with darker stripes. The rind is thin but hard, so that they stand handling.

Pkt. 5c., oz. 15c., 1/4 lb. 50c., lb. \$1.50



Dixie Queen

ALL PRICES IN THIS CATALOGUE ARE SUBJECT TO CHANGE WITHOUT NOTICE

ONION SEED For LARGE COMMERCIAL GROWERS and for HOME GARDENS

This very important vegetable crop requires a rich soil. Seed sowing should be done just as early in the Spring as possible. Sow the seed thinly in drills at least a foot apart, covering to a depth of not more than 1/2 inch. Tamp down the soil firmly so that it will lie in close contact with seed and thus insure better germination. Frequent cultivation is very necessary as well as occasional applications of fertilizer. One ounce of seed will sow 100 feet of drill, from 4 to 5 lbs. to an acres Onions, according to variety, take from 90 to 120 days from seed to crop.

EARLY YELLOW GLOBE. The best early Yellow Onion. The earliest producer of quality globe Onions. Has the shape of Yellow Globe Danvers, but is ready to harvest fully three weeks earlier. Has a fine color, a thick skin and keeps well. Pkt. 10c., oz. 40c., 1/4 lb. \$1.25, lb. \$4.50, 10 lbs. \$44.00

Price's Improved Yellow Globe Danvers. A special strain of our own, sold only by us. This variety is a great yielder and a fine keeper, and will produce more large, fine-shaped, marketable Onions to the acre than any other variety of Danvers Onion. (Eastern grown) Pkt. 10c., oz. 40c., 1/4 lb. \$1.25, lb. \$4.50, 10 lbs. \$44.00

Ebenezer. Introduced in 1916 and extensively used for sets, the bulb is yellow, flattened, a heavy yielder and good keeper. Onion sets of this variety develop fewer seeds stalk than any other sort. Pkt. 10c., oz. 40c., 1/4 lb. \$1.25, lb. \$4.50, 10 lbs. \$44.00

Sweet Spanish (Riverside Strain). The Onions are of almost perfect globe shape, slightly flattened at the ends, and of a clear bright yellow. The flesh is of very mild, pleasant flavor. Pkt. 10c., oz. 50c., 1/4 lb. \$1.75, lb. \$6.00

Prizetaker. Large yellow Onion of very handsome globe shape and mild flavor. Does not keep as well as Danvers. Pkt. 10c., oz. 50c., 1/4 lb. \$1.75, lb. \$6.00

Southport Red Globe. Large, perfectly round, deep red Onion; keeps well and is the best red variety. Pkt. 10c., oz. 50c., 1/4 lb. \$1.80, lb. \$6.50

Large Red Wethersfield. Very large, deep red, flat. Pkt. 10c., oz. 50c., 1/4 lb. \$1.75, lb. \$6.00

SOUTHPORT WHITE GLOBE. Largest and finest white Onion. Does not keep as long as the Yellow variety; excellent for Fall markets. This variety is also a splendid bunching Onion. Pkt. 10c., oz. 50c., 1/4 lb. \$1.80, lb. \$6.50, 10 lbs. \$64.00

White Portugal or Silver Skin (For Bunching). Flat, white Onion of mild flavor and early. Excellent for pickling and early green Onions. Pkt. 10c., oz. 50c., 1/4 lb. \$1.80, lb. \$6.50

White Bunching. This new variety is a decided improvement over the old bunching kinds. This Onion does not form a bulb but grows in clusters of 3 to 5 mild straight Onions. It is a rapid grower and forms marketable green Onions very early. When fully grown the Onions are nearly an inch in diameter, but retain their mild flavor. Pkt. 10c., oz. 50c., 1/4 lb. \$1.75, lb. \$6.00

Brigham Yellow Globe. Solid globes with tight, thick golden skins; perfect for storage. This remarkable Onion together with Early Yellow Globe has virtually superseded all other kinds for growing on muck and is also a very popular upland variety. It is outstanding because of the large yields obtained. Pkt. 10c., oz. 50c., 1/4 lb. \$1.80, lb. \$6.50

PRICE'S Onion Seed is noted among critical Onion raisers for its superiority in quality, yield, weight, shape, trueness to type, uniformity, small necks.

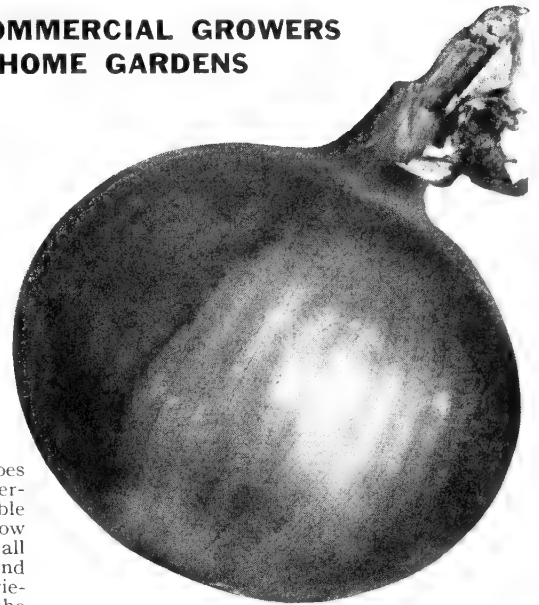

Early Yellow Globe

BUNCHING TWINE

Jute and cotton in reels and balls for bunching Beets, Carrots, Radishes, Onions, Celery, etc. Write for Prices

Plant ONION SETS Early

Onion Sets are available and should be planted during the month of April. During the cool Spring weather they will make their best growth and early planting insures a crop which may be used throughout the Summer months.

Buy War Bonds



Onion Sets

ONION SETS

(32 lbs. to bushel)

Our Onion Sets are produced in the best Set growing sections, from our own pure-bred seed. Careful cleaning, sizing, and packaging at time of shipment, make for arrival in customers' hands in prime condition.

Ebenezer and White. Write for price on quantity.

OKRA

The pods are valuable for cutting in soups, stews, catsup and other relishes. Also used as a vegetable when pods are young. A packet will sow 15 feet of row, one ounce 50 feet. Thin plants to stand 18 inches apart in the row.

Perkins Mammoth Pod. Plants dwarf, prolific; produces long, slender, deep green pods. A fine market sort.

Pkt. 10c., oz. 15c., 1/4 lb. 25c., lb. 85c.

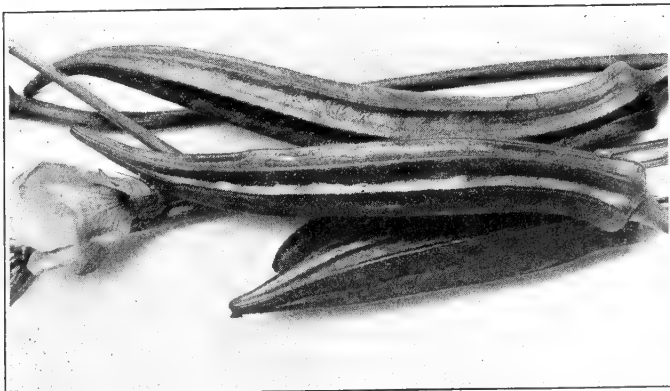

Okra

GARDEN PEAS

Peas succeed best on rather light rich loams, but will thrive in any good soil that has been deeply plowed or spaded and liberally manured. They dislike an acid soil and if such a condition exists, an application of lime is essential. Make the first sowing just as early in the Spring as the ground is workable—during March if possible.

The dwarf early Peas are sown in rows 2 feet apart, the larger and midseason varieties in rows 3 feet apart and the tall varieties in rows 4 feet apart, the seed should be covered about 2 inches and the plants thinned to 2 inches apart in the row.

2 lbs. of Peas will sow 100 feet of drill, 120 lbs. to an acre

Mammoth Pod Extra Early. The earliest large-podded Pea picking in about 60 days with vines growing about 3 ft. tall. Bears a heavy crop of dark green, square-ended pods which measure 3½ to 4 in. long filled with attractive peas. A sure cropper.

Prepaid: ¼ lb. 15c., ½ lb. 20c., lb. 35c., 2 lbs. 60c.

Not prepaid: 8 lbs. \$1.84, 15 lbs. \$3.30, 56 lbs. (bu.) \$10.64, 100 lbs. \$19.00

Wrinkled-Seeded Early Peas

WORLD'S RECORD. Earliest Large Podded Wrinkled Pea. Growers who want high yields and a fine quality and who are in business for profit are using World's Record Peas. Similar to Gradus, but a trifle earlier and with somewhat shorter vine. Vines medium green, about 3 ft. tall, moderately productive. Pods 3¾ in. long, wide pointed at end.

Prepaid: ¼ lb. 15c., ½ lb. 20c., lb. 35c., 2 lbs. 60c.

Not prepaid: 8 lbs. \$1.92, 15 lbs. \$3.45, 56 lbs. (bu.) \$11.20, 100 lbs. \$20.00

Thomas Laxton (Improved). 3 ft. Larger and better than the old strain. It is a very real improvement. Vines well covered with large pods, 3½ in. long, well filled with deep green Peas of finest quality. A day or so earlier than the older type. Highly recommended for market growers and home garden. 57 days.

Prepaid: ¼ lb. 15c., ½ lb. 20c., lb. 35c., 2 lbs. 60c.

Not prepaid: 8 lbs. \$1.76; 15 lbs. \$3.15; 56 lbs. (1 bu.) \$10.08; 100 lbs. \$18.00

Giant-Pod Hamper. A new early variety which we believe is destined to become very popular. In season it comes a day later than Laxton's Progress but has a larger pod and more vine. The dark green, pointed, 4½ to 5 in. pods mature in 65 days and come in large numbers on 22-in. vines with dark green, heavy foliage. The flavor and eating qualities are fine.

Prepaid: ¼ lb. 15c., ½ lb. 20c., lb. 35c., 2 lbs. 60c.

Not prepaid: 8 lbs. \$1.84, 15 lbs. \$3.30, 56 lbs. (bu.) \$10.64, 100 lbs. \$19.00

HUNDREDFOLD. The largest, and we consider it one of the best of the early Dwarf varieties. The pods resemble Laxtonian very closely but are a little larger and mature a day or two earlier. Their vines are 15 to 18 in. in height, the pods are 4 to 4½ in. long, deep green, and well filled with dark green peas of high quality. We urge you to have some of these Peas in your garden this year.

Prepaid: ¼ lb. 15c., ½ lb. 20c., lb. 35c., 2 lbs. 60c.

Not prepaid: 8 lbs. \$1.84, 15 lbs. \$3.30, 56 lbs. (bu.) \$10.64, 100 lbs. \$19.00

Gradus or Prosperity. Large pods, early and of highest quality. Standard market garden variety.

Prepaid: ¼ lb. 15c., ½ lb. 20c., lb. 35c., 2 lbs. 60c.

Not prepaid: 8 lbs. \$1.68, 15 lbs. \$3.00, 56 lbs. (bu.) \$9.52, 100 lbs. \$17.00

Laxton's Progress. We consider this the largest and the best of the early dwarf varieties. It resembles Hundredfold, but is a little earlier and larger.

Prepaid: ¼ lb. 15c., ½ lb. 20c., 1 lb. 35c., 2 lbs. 60c.

Not prepaid: 8 lbs. \$1.84, 15 lbs. \$3.30, 56 lbs. (1 bu.) \$10.64, 100 lbs. \$19.00

Laxtonian (Pioneer). A dwarf pea with pods nearly as large as Telephone and matures as early as Little Gem. Pods and peas dark green.

Prepaid: ¼ lb. 15c., ½ lb. 20c., lb. 35c., 2 lbs. 60c.

Not prepaid: 8 lbs. \$1.84, 15 lbs. \$3.30, 56 lbs. (bu.) \$10.64, 100 lbs. \$19.00

Blue Bantam. Much like Laxtonian but larger and better. Vines very strong and sturdy, 16 to 18 in. high. Pods 4 in. long and deep green.

Prepaid: ¼ lb. 15c., ½ lb. 20c., lb. 35c., 2 lbs. 60c.

Not prepaid: 8 lbs. \$1.84, 15 lbs. \$3.30, 56 lbs. (bu.) \$10.64, 100 lbs. \$19.00

Easy Money. One of the greatest Peas ever offered, as it produces a large, plump dark green pod, similar to Gradus.

Prepaid: ¼ lb. 15c., ½ lb. 20c., lb. 35c., 2 lbs. 60c.

Not prepaid: 8 lbs. \$1.76, 15 lbs. \$3.15, 56 lbs. (bu.) \$10.08, 100 lbs. \$18.00

Nott's Excelsior or American Wonder. Very early dwarf variety.

Prepaid: ¼ lb. 15c., ½ lb. 20c., lb. 35c., 2 lbs. 60c.

Not prepaid: 8 lbs. \$1.76, 15 lbs. \$3.15, 56 lbs. (bu.) \$10.08, 100 lbs. \$18.00

Little Marvel. 16 in. vine. Very sweet and productive.

Prepaid: ¼ lb. 15c., ½ lb. 20c., lb. 35c., 2 lbs. 60c.

Not prepaid: 8 lbs. \$1.76, 15 lbs. \$3.15, 56 lbs. (bu.) \$10.08, 100 lbs. \$18.00

MIDSEASON GIANT or Giant Stride. Pea blight is a wilt affecting

Peas when they are planted too often in the same ground. You will find the new Pea Giant Stride nearly 100 per cent resistant, as well as of top quality and a heavy yielder. It makes a vine 16 to 18 in. tall, dark green, with pods longer than Laxton's Progress and better filled with peas of excellent flavor.

Prepaid: ¼ lb. 15c., ½ lb. 20c., lb. 35c., 2 lbs. 60c.

Not prepaid: 8 lbs. \$1.84, 15 lbs. \$3.30, 56 lbs. (bu.) \$10.64, 100 lbs. \$19.00

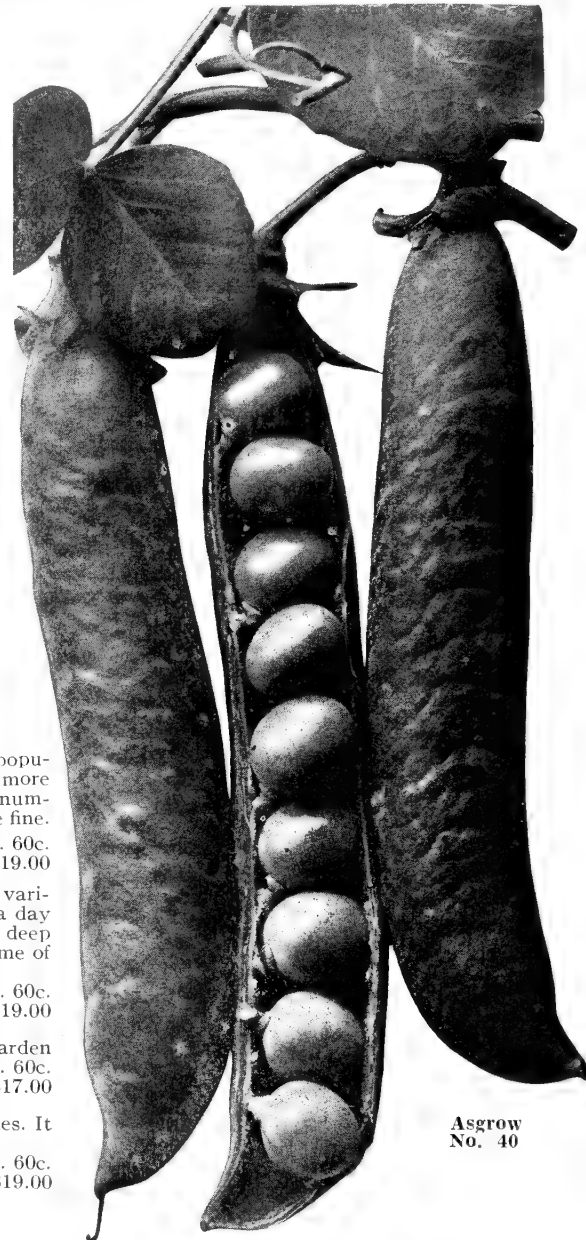

Asgrow No. 40

Large Podded Main Crop Peas

Asgrow No. 40. Resistant to Fusarium Wilt. Bred particularly for shippers and market gardeners. Vine dark green, stocky and branching. Pods single and double, round, dark green, plump, pointed, curved at tip; contains 8 to 10 large, succulent peas.

Prepaid: ¼ lb. 15c., ½ lb. 20c., lb. 35c., 2 lbs. 60c.

Not prepaid: 8 lbs. \$1.84, 15 lbs. \$3.30, 56 lbs. (bu.) \$10.64, 100 lbs. \$19.00

Wyoming Wonder. Exceptional quality. Resistant to fusarium wilt. The pods are 5 to 6 in. long, very dark green. Vine 24 to 28 in. tall. Matures in 75 days.

Prepaid: ¼ lb. 15c., ½ lb. 20c., lb. 35c., 2 lbs. 60c.

Not prepaid: 8 lbs. \$1.76, 15 lbs. \$3.15, 56 lbs. (bu.) \$10.08, 100 lbs. \$18.00

Alderman. Pods larger than the old-fashion Telephone. A very fine dark green pod. *Prepaid:* ¼ lb. 15c., ½ lb. 20c., lb. 35c., 2 lbs. 60c.

Not prepaid: 8 lbs. \$1.76, 15 lbs. \$3.15, 56 lbs. (bu.) \$10.08, 100 lbs. \$18.00

Dwarf Alderman. A (20-in.) vine. Color dark green, pods (4½ in.)

Prepaid: ¼ lb. 15c., ½ lb. 20c., lb. 35c., 2 lbs. 60c.

Not prepaid: 8 lbs. \$1.84, 15 lbs. \$3.30, 56 lbs. (bu.) \$10.64, 100 lbs. \$19.00

Price's Telephone. This standard variety has strong vines averaging 18 to 20 fine pods to each. The large, medium green pods are borne in pairs, each containing 6 to 8 large attractive peas of delectable flavor. Height 4 ft.

Prepaid: ¼ lb. 15c., ½ lb. 20c., lb. 35c., 2 lbs. 60c.

Not prepaid: 8 lbs. \$1.76, 15 lbs. \$3.15, 56 lbs. (bu.) \$10.08, 100 lbs. \$18.00

PARSLEY

Parsley seed is even slower than Parsnip in germinating. It grows best in rich, mellow soil and should be sown as early as possible in Spring in rows 1 to 2 feet apart with a covering of not more than 1/2 inch of soil firmly pressed down. When the plants are well up, thin them 8 to 12 inches apart in the row.

Moss Curled (Triple Curled). A compact plant with dark bright green leaves, exceedingly finely cut and curled, giving the appearance of a dense piece of moss. Very desirable for garnishing, and for decorative purposes.

Pkt. 5c., 1/2 oz. 10c., oz. 15c., 1/4 lb. 30c., lb. \$1.00, 10 lbs. \$9.50

Plain (Single). Used largely for flavoring. Leaves bright green, deeply cut, flat, not curled; stem small, solid, without purple coloration, edible.

Pkt. 5c., 1/2 oz. 10c., oz. 15c., 1/4 lb. 30c., lb. 90c., 10 lbs. \$8.50

Hamburg (Parsnip Rooted). This variety is grown for its long, tapering roots, which are used for flavoring soups, stews, etc. The leaves are not curled,

Pkt. 5c., 1/2 oz. 10c., oz. 15c., 1/4 lb. 30c., lb. \$1.00, 10 lbs. \$9.50

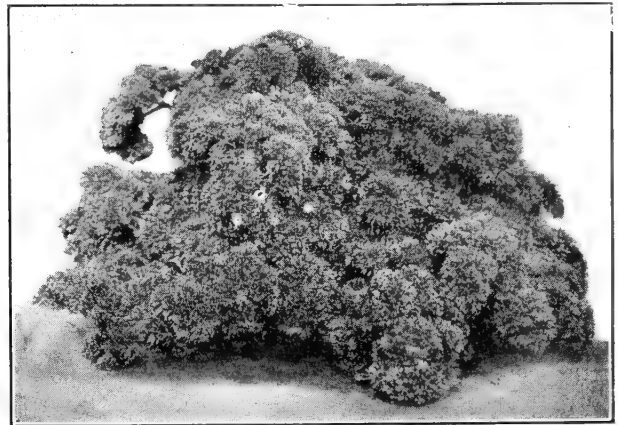

Moss Curled Parsley

All our seeds are grown for us by the most competent growers, and the strains without exception are of the highest perfection.

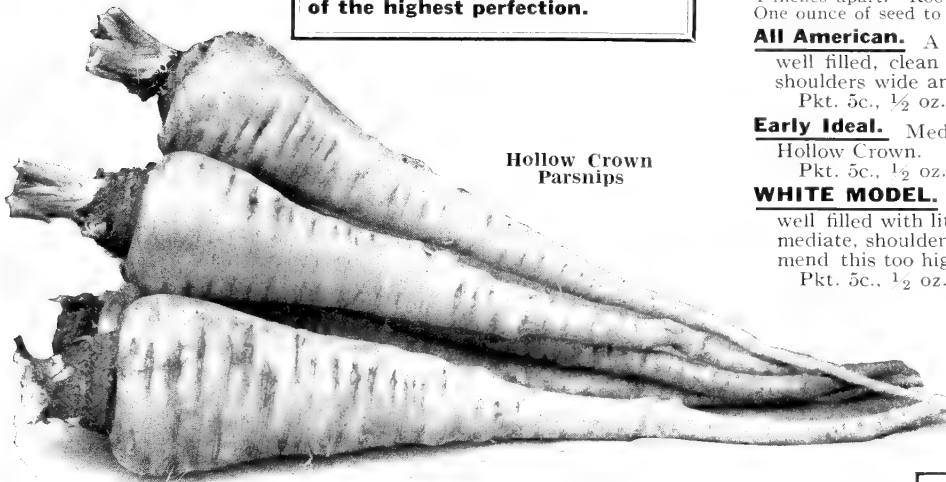

Hollow Crown Parsnips

PARSNIPS

Sow seed in early Spring in drills 15 inches apart and 1/2 inch deep in well dug, rich soil. Keep crust from forming and cultivate often. Thin to stand 4 inches apart. Roots improve by being left in ground until next Spring. One ounce of seed to 200 feet of drill, 5 to 6 lbs. to an acre.

All American. A new and improved variety with clear white roots, well filled, clean and of fine texture. The shape is intermediate, shoulders wide and with a deep crown.

Pkt. 5c., 1/2 oz. 10c., oz. 15c., 1/4 lb. 40c., lb. \$1.50, 10 lbs. \$14.00

Early Ideal. Medium length, smoother and more pure white than Hollow Crown.

Pkt. 5c., 1/2 oz. 10c., oz. 15c., 1/4 lb. 40c., lb. \$1.40, 10 lbs. \$13.00

WHITE MODEL. Finest stock grown. The roots are clear white, clean, well filled with little or no core, free from stringiness. Length intermediate, shoulders wide and with a deep crown. We cannot recommend this too highly.

Pkt. 5c., 1/2 oz. 10c., oz. 15c., 1/4 lb. 50c., lb. \$1.60, 10 lbs. \$15.00

Hollow Crown. Its heavy-shouldered hollow-crowned roots are of ideal length and smoothly taper down to a small root. The white skin gives a clean, fresh appearance. They sell readily on the market. Flesh is fine-grained and tender. Free from side roots.

Pkt. 5c., 1/2 oz. 10c., oz. 15c., 1/4 lb. 35c., lb. \$1.25, 10 lbs. \$11.50

PUMPKINS

Plant in May or June, in hills 8 by 8 feet apart, or drop 5 or 6 seeds in every fourth hill in the cornfield. Thin to the best two plants in a hill. Use 1 oz. for 25 hills, 3 to 4 lbs. are needed to plant 1 acre.

Small Sugar or Pie. This variety is small, round, somewhat flattened, 8 to 10 in. in diameter, slightly ribbed, of a deep orange color, and a good keeper. The flesh is a rich deep yellow, fine grained and very sweet.

Pkt. 5c., oz. 15c., 1/4 lb. 30c., lb. 90c., 10 lbs. \$8.50

Orange Winter Luxury. This strain has deep orange skin and orange yellow flesh. Very fine quality.

Pkt. 5c., oz. 15c., 1/4 lb. 35c., lb. \$1.10, 10 lbs. \$10.00

Large Cheese. Creamy yellow, well-known, one of the standard sorts most used by canners, flesh light yellow, of excellent quality.

Pkt. 5c., oz. 15c., 1/4 lb. 25c., lb. 80c., 10 lbs. \$7.00

CONNECTICUT FIELD. Very productive, large, orange colored field Pumpkin; a little deeper than round and slightly flattened. Extensively grown between Corn for stock. Flesh is rich orange-yellow, fine grained, and highly flavored.

Pkt. 5c., oz. 15c., 1/4 lb. 25c., lb. 80c., 10 lbs. \$7.00

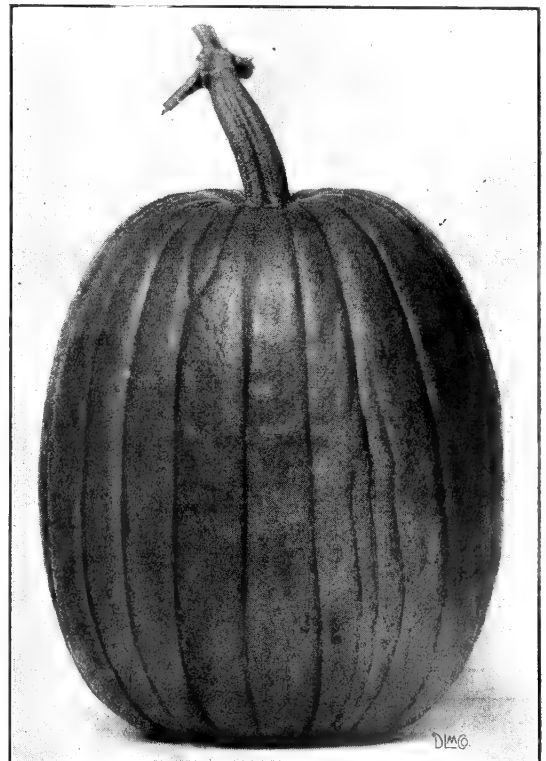

Pumpkin, Connecticut Field

We are fortunate to have our usual supply of most of our seed strains, but there are a number, which are quite short, and will be sold out early in the season.
IT WILL BE ADVISABLE TO ORDER YOUR SEEDS EARLY THIS YEAR

PEPPERS

The pods of green Peppers are green until in ripening they turn red or yellow, according to the variety. Start Pepper in hotbeds, maintaining a temperature of 70 degrees and in other ways treat like a Tomato. Set out-of-doors after frosts in 30-inch rows, giving each plant 18 inches in a row. One ounce of seed gives 2,000 plants and $\frac{1}{4}$ lb. plants an acre.

Price's Earliest (Small). The earliest Pepper. Plant very uniform in growth, dwarf and compact, seldom over 18 in. in height and extremely productive. Fruits pendant, mild and sweet, similar to Bull Nose in form, three-lobed, $3\frac{3}{4}$ in. in height by $2\frac{1}{2}$ in. in diameter. Pkt. 10c., oz. 50c., $\frac{1}{4}$ lb. \$1.50, lb. \$5.00

Price's Early Giant (Large). The plants are of vigorous growth and covered with enormous Peppers about 4 in. long and 3 in. through. The Peppers are deep green, turning to brilliant red, with thick flesh, of sweet, pleasant flavor. Fruits begin setting when the plants are quite small. 52 days. Pkt. 10c., oz. 50c., $\frac{1}{4}$ lb. \$1.50, lb. \$5.00

King of the North. Early, prolific, large, thick-fleshed fruit. Makes a tremendous yield of large, sweet Peppers. The plants are medium size, covered with large fruit similar in shape to Ruby King, but considerably earlier, rather long, narrow, tapering, flesh is thick, mild and sweet, dark green turning to rich deep red when ripe. If you have not grown King of the North Pepper be sure to plant it this season. Pkt. 10c., oz. 50c., $\frac{1}{4}$ lb. \$1.50, lb. \$5.00

EARLY CALWONDER. An earlier, more productive strain of California Wonder developed by line breeding. Fruits blocky, smooth, with thick, mild, sweet flesh. Plants shorter and stockier than California Wonder but fruits are set earlier and more abundantly. An outstanding strain unsurpassed for shipping or for the home and market garden. Pkt. 10c., oz. 60c., $\frac{1}{4}$ lb. \$1.60, lb. \$6.00

California Wonder, Improved. A medium late, sweet variety for market garden and shipping. Plant vigorous, upright, prolific. Fruits mostly 4-lobed, upright, chunky, very attractive, smooth, uniform and deep green, changing to bright crimson; flesh thick, sweet and mild. Pkt. 10c., oz. 50c., $\frac{1}{4}$ lb. \$1.50, lb. \$5.00

Large Thick Cayenne. Fruits, $1-1\frac{1}{2}$ in. diameter at shoulder, 6-8 in. long, inclined to be smooth and curved; thicker flesh than Long Narrow Cayenne, twice as much flesh, not quite as pungent. Plants, 24-30 in. tall, erect, leaves are longer and plant more open than Long Narrow Cayenne. Pkt. 10c., oz. 50c., $\frac{1}{4}$ lb. \$1.50, lb. \$5.00

Hungarian Yellow Wax (Hot). Very early; very desirable for home, market garden and canning. Plants small, heavily productive. Fruits, 6-7 in. long, 2 in. thick, tapered; smooth, waxy light yellow, becoming bright red, flesh thick and pungent. Pkt. 10c., oz. 60c., $\frac{1}{4}$ lb. \$1.60, lb. \$6.00

Large Red Cherry (Hot). Our special strain for critical growers of this variety for market. The fruits are about $1\frac{1}{2}$ in. in diameter. Pkt. 10c., oz. 60c., $\frac{1}{4}$ lb. \$1.60, lb. \$6.00

Windsor A. Developed by the Connecticut Agricultural Experiment Station. The plant is of medium size, erect, early, prolific and has pendant fruits. The fruits are of medium length, rather narrow, tapering, smooth, single pointed. Pkt. 10c., oz. 40c., $\frac{1}{4}$ lb. \$1.30, lb. \$4.50

Sunnybrook. Tomato-shaped, thick, sweet flesh. The Tomato-shaped fruits grow from $2\frac{1}{2}$ to 3 in. across, and from 2 to $2\frac{1}{4}$ in. deep; skin is smooth and glossy, turning from green to deep red. Flesh is unusually thick, mild and most appetizing. Pkt. 10c., oz. 60c., $\frac{1}{4}$ lb. \$1.60, lb. \$6.00

WORLDBEATER. Very large Pepper, 5 in. long by $3\frac{1}{2}$ in. across, and maturing medium early. A vigorous grower, sure cropper, and very prolific. The fruit is a beautiful scarlet, flesh exceedingly mild, very thick and very firm, making this variety a real, excellent shipper. Worldbeater produces a very large crop. Pkt. 10c., oz. 45c., $\frac{1}{4}$ lb. \$1.25, lb. \$4.00



PRICE'S NORTHERN GROWN PEPPER SEED
ALL OUR SEEDS ARE GROWN FOR US BY THE MOST COMPETENT GROWERS, AND THE STRAINS WITHOUT
EXCEPTION, ARE OF THE HIGHEST PERFECTION

RADISHES

Radishes must grow quickly to be good, especially the small early sorts. The soil should therefore be thoroughly prepared. Start to sow right after frost is gone, at intervals of 10 days or so to insure a constant supply. Thin to 24 plants to the foot. If crowded, they run to leaves without making roots. Many gardeners sow the early sorts in the rows of slow-growing crops. The Summer and Winter varieties should be thinned to six to the foot; Winter varieties should not be sown until August. One ounce will sow 100 feet of row. 8 lbs. will sow an acre in drill, 12 lbs. broadcast. Radish Seed is strictly of the finest grade, being grown from carefully selected and transplanted roots.

PRICE'S SCARLET GLOBE (Special Strain). 21 days. Globe shape, exceptionally fine, bright scarlet color. This stock starts fast and bulbs 2 to 3 days earlier than other stocks that we know of. Tops are medium. We consider this an outstanding strain of Scarlet Globe. Proven seed stock produced each year from carefully selected and transplanted roots is the basis of our field plantings of the principal varieties. Northern grown Radish leads in quality and our stocks, bred for the critical market garden trade and reproduced in well isolated fields, are second to none. Screened seed.

Pkt. 5c., oz. 15c., 1/4 lb. 30c., lb. 80c., 5 lbs. \$3.75, 10 lbs. \$7.00, 25 lbs. \$16.25, 100 lbs. \$65.00

All of Price's Scarlet Globe Radish Strains are grown from transplanted roots selected each year

Early Scarlet Globe (Short Top). Similar to the foregoing except that tops are uniformly shorter, yet strong enough to bunch well. Good in hot weather.

Pkt. 5c., oz. 15c., 1/4 lb. 30c., lb. 75c., 5 lbs. \$3.50, 10 lbs. \$6.50, 25 lbs. \$15.00, 100 lbs. \$60.00

CAVALIER. Attractive variety of short topped Scarlet Globe type; for forcing in greenhouse or frames. Tops about 1 in. shorter than standard Scarlet Globe; roots uniform, olive-shaped, deep scarlet. Holds well before going pithy. It is also especially good on muck soils. Popular among the critical market growers on Long Island.

Pkt. 5c., oz. 15c., 1/4 lb. 30c., lb. 95c., 5 lbs. \$4.50, 10 lbs. \$8.50, 25 lbs. \$20.00, 100 lbs. \$80.00

Long Scarlet Short Top. A fine long Radish for open ground.

Pkt. 5c., oz. 15c., 1/4 lb. 30c., lb. 75c., 5 lbs. \$3.50, 10 lbs. \$6.50, 25 lbs. \$15.00, 100 lbs. \$60.00

Sparkler White Tip. Similar to Early Scarlet Turnip White Tip, but with more pronounced white, larger than White Tip, good for early and Summer sowing. Pkt. 5c., oz. 15c., 1/4 lb. 30c., lb. 80c., 5 lbs. \$3.75, 10 lbs. \$7.00, 25 lbs. \$16.25, 100 lbs. \$65.00

French Breakfast. Oval, bright red with white tips; early.

Pkt. 5c., oz. 15c., 1/4 lb. 30c., lb. 80c., 5 lbs. \$3.75, 10 lbs. \$7.00

Iceberg. Long, slim, white Radish of very rapid growth. The best long white Radish for forcing and in open ground.

Pkt. 5c., oz. 15c., 1/4 lb. 30c., lb. 75c., 5 lbs. \$3.50, 10 lbs. \$6.50, 25 lbs. \$15.00, 100 lbs. \$60.00

White Strasburg. Large, long white Summer Radish. Pkt. 5c., oz. 15c., 1/4 lb. 30c., lb. 80c., 5 lbs. \$3.75, 10 lbs. \$7.00, 25 lbs. \$16.25



Radish, Cavalier

Crimson Giant. 29 days. For forcing or early planting out of doors.

The shape is round to oval, and very attractive. The flesh is mild and tender. Grows to larger size than any other in this class, yet retains its crispness and solidity for a remarkably long time. One of the most dependable red Radishes for both amateur and professional growers.

Pkt. 5c., oz. 15c., 1/4 lb. 30c., lb. 90c., 5 lbs. \$4.25, 10 lbs. \$8.00

Winter Radish

Chinese Rose. About 5 in. long, red skin, with white flesh of best quality. Pkt. 5c., oz. 15c., 1/4 lb. 30c., lb. 85c., 5 lbs. \$4.00, 10 lbs. \$7.50

Black Spanish (Turnip-Shaped). Round or Turnip-shaped roots. Pkt. 5c., oz. 15c., 1/4 lb. 30c., lb. 85c., 5 lbs. \$4.00, 10 lbs. \$7.50

Half Long Black. Roots about 6 in. long, taper uniformly to about 2 in. Black, flesh white. Pkt. 5c., oz. 15c., 1/4 lb. 30c., lb. 90c., 5 lbs. \$4.25, 10 lbs. \$8.00

RHUBARB

One ounce will sow 100 feet of drill

Victoria. Standard, very thrifty variety with straight stalks of splendid color and flavor.

Pkt. 10c., oz. 20c., 1/4 lb. 45c., lb. \$1.50

Rhubarb Roots

The simplest and easiest way to establish a Rhubarb planting is by setting out roots rather than seeds. Cutting may be started a year earlier and you can be sure of the finest type of stalks from the large, strong roots that we offer. A half dozen plants when established, will give a small family an abundant supply.

Each 10c., doz. \$1.00. Large clumps, 25c. each



Salsify

SALSIFY or Vegetable Oyster

One ounce will sow 75 feet of row

Mammoth Sandwich Island. The most usually cultivated variety; hardy, slow growing, requires all season and is better if frosted. Roots 8-9 in. long, 1 1/2-2 in. thick, tapering, smooth, dull white. Pkt. 10c., oz. 25c., 1/4 lb. 60c., lb. \$2.00, 5 lbs. \$9.50, 10 lbs. \$18.00

SORREL (Sour Grass)

One ounce will sow 200 feet of row

Sow early in Spring in drills. It is perennial and runs quickly to seed unless kept cut close. Used in salads and cooked as greens. Is boiled and served like Spinach, also delicious for soups.

Narrow-leaved (Special Strain). The standard home garden and market variety. This is the variety preferred by most growers. Pkt. 10c., oz. 35c., 1/4 lb. \$1.25, lb. \$4.50, 5 lbs. \$22.00

Bunching Twine. Jute and cotton in reels and balls for bunching Beets, Carrots, Radishes, Onions, Celery, etc. Write for prices

We prepay freight on seed orders amounting to \$20.00 or more when cash accompanies order.



SQUASH

4 Squash grows best in a fertile, deep soil. The bush varieties are grown in rows or in hills spaced by 4 feet. The running sorts are spaced either 8 by 8 or 10 by 12 feet. Sow the seed after all danger of frost has passed. One ounce suffices for about 25 hills; 3 to 4 lbs. are needed per acre.

YANKEE HYBRID SQUASH. (All-America Winner). To get this wonderful Squash two parent strains were bred—a true first generation hybrid made by controlled crossing of inbred Connecticut Straightneck and Early Prolific. This cross produces a Squash that is distinctly earlier than either parent, is more productive and is more uniform. Fine for bush type. Fruit medium yellow, straight and very slightly warty. You, a market gardener, know what it means to have Squash on the market ahead of your neighbors. Bred by Prof. L. C. Curtis, of Connecticut Experiment Station.

Pkt. 10c., oz. 50c., ¼ lb. \$1.75, lb. \$6.50, 5 lbs. \$30.00

Early Yellow Prolific Straightneck (All-America Winner). A bush type, probably the most prolific and altogether the most desirable of the yellow Summer Squashes. This variety frequently yields a dozen or more fruits per plant over the entire season. Fruits are straight, smooth and of an appetizing cream color when best for market. They are firm and usable when only a few inches long and are good until 12 to 14 in. long.

Pkt. 5c., oz. 20c., ¼ lb. 50c., lb. \$1.75, 5 lbs. \$8.25, 10 lbs. \$15.50

Buttercup (New). Thick flesh. One of the finest Squash obtainable. Is small, weighing only 3 to 4 lbs. but of very thick flesh, drum shape and has a small "button" or turban at the blossom. Dark green in color.

Pkt. 10c., oz. 25c., ¼ lb. 75c., lb. \$2.00, 5 lbs. \$9.50, 10 lbs. \$18.50

Giant Straightneck (Light Yellow). A very popular Summer Squash of shiny cream-yellow appearance. Its almost 100 per cent straight necks allow more uniform packing.

Pkt. 5c., oz. 20c., ¼ lb. 45c., lb. \$1.50, 5 lbs. \$7.00, 10 lbs. \$13.00

Mammoth White Bush. Large, flat, white fruit; scalloped around the outside.

Pkt. 5c., oz. 15c., ¼ lb. 40c., lb. \$1.25

Boston Marrow. A thick flesh, very productive variety, skin bright orange, shading to lighter color. Flesh deep orange.

Pkt. 5c., oz. 15c., ¼ lb. 40c., lb. \$1.25, 5 lbs. \$5.75, 10 lbs. \$10.50

Cocozelle (Striped). Vine of dwarf or bush habit, 6 to 8 in. long. Dark green mottling to a lighter green and yellow as the fruit develops. Improved strain.

Pkt. 5c., oz. 15c., ¼ lb. 45c., lb. \$1.50, 5 lbs. \$7.00, 10 lbs. \$13.00

VERMONT HUBBARD (Green). Originated by Vermont Experiment Station. Similar in size and shape to Improved Hubbard, but more warted and uniform. Fruits about 10 lbs., dark green in color, shell very hard and strong, flesh exceptionally thick, deep orange, dry, fine grained and of excellent flavor.

Pkt. 5c., oz. 15c., ¼ lb. 50c., lb. \$1.60, 5 lbs. \$7.50, 10 lbs. \$14.00

Warted Hubbard. Somewhat larger than Improved Hubbard, and more thickly covered with warts. Fruits about 14 lbs. pointed at each end, very dark green, flesh deep orange-yellow, dry and sweet. Prolific, good keeping sort.

Pkt. 5c., oz. 15c., ¼ lb. 45c., lb. \$1.50, 5 lbs. \$7.00, 10 lbs. \$13.00

Zucchini (Dark Green). A bush Squash, with oval shape fruits, about 14 in. long, skin is dark green, but lightly mottled.

Pkt. 5c., oz. 15c., ¼ lb. 45c., lb. \$1.50, 5 lbs. \$7.00, 10 lbs. \$13.00

Hubbard (Blue). A very fine large Squash of the Hubbard type but the color is blue-gray. The shell is very hard and the Squash keeps a long time.

Pkt. 5c., oz. 15c., ¼ lb. 50c., lb. \$1.75, 5 lbs. \$8.25, 10 lbs. \$10.50

Hubbard (Golden). Same shape as Hubbard, but a deep orange yellow skin.

Pkt. 5c., oz. 15c., ¼ lb. 50c., lb. \$1.75, 5 lbs. \$8.25, 10 lbs. \$10.50

Delicious. Smaller than Hubbard, but a finer quality, dark green shell with gray flesh.

Pkt. 5c., oz. 15c., ¼ lb. 45c., lb. \$1.50, 5 lbs. \$7.00, 10 lbs. \$13.00

Mammoth Table Queen or Improved Acorn. Matures in about 65 days. Similar to the original Acorn, about one-third larger, having a rounded blossom end instead of pointed.

Pkt. 5c., oz. 15c., ¼ lb. 40c., lb. \$1.35, 5 lbs. \$6.25, 10 lbs. \$11.50

Turban (Warren). Fruits 9-10 lbs., of distinctive shape, cylindrical, flattened, with a prominence set in a depression at the blossom end, "a Squash within a Squash." Skin orange-red in color, somewhat rough; flesh deep orange, and of good flavor.

Pkt. 5c., oz. 15c., ¼ lb. 45c., lb. \$1.50, 5 lbs. \$7.00, 10 lbs. \$13.00

Small Table Queen. Also called Acorn. A small trailing variety; acorn-shaped; deeply ridged, dark-green skin; flesh light yellow; delicious flavor. Excellent for baking. Fruits average 1½ lbs. each.

Pkt. 5c., oz. 15c., ¼ lb. 40c., lb. \$1.25, 5 lbs. \$5.75, 10 lbs. \$10.50

Vegetable Spaghetti. The Spaghetti Squash. 60 days. A novelty that is a novelty. The flesh when cooked separates into strands like spaghetti. Popular with those who have tried it.

Pkt. 10c., oz. 20c.

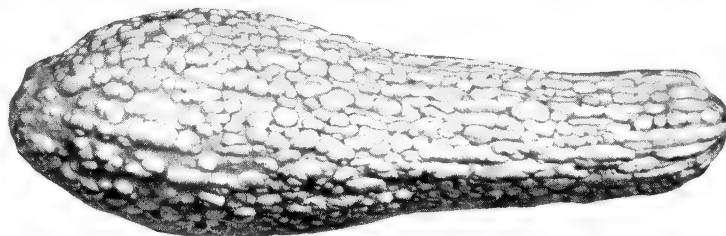

Giant Straightneck

CONTROL THE SQUASH VINE BORER WITH BLACK LEAF 40

Dilute one part "Black Leaf 40" with 250 parts of water. Apply as a fine spray each week during July so as to hit and kill the eggs. One ounce (sufficient for 2 gallons of spray) 35c., 5 oz. bottle \$1.05.



SPINACH Rich in all Health-Giving Properties

Spinach can easily be grown in the Spring and Fall. Make first sowing as early as possible, and repeat at intervals until June 1. For Fall use, seeding may be made from August 1 to September 15. To Winter over for Spring use, sow from September 10 to October 5, according to the season. Rows should be 1 foot apart, and plants about 2 inches apart in the row. One ounce will sow 100 feet of row; 15 lbs. will sow an acre in rows; 25 lbs. will sow an acre if broadcast. Spinach develops best and is most tender and succulent when grown in rich soil and in cool weather; during the Summer it often bolts to seed.

Bloomsdale Savoy, Long Standing. Only a few days later than the regular Bloomsdale Savoy, it holds 12 to 14 days longer before throwing seed stalks. Plant is very uniform and sturdy, with very attractive, highly crumpled and blistered dark green leaves. Exceptionally valuable for home and market gardens. We have an exceptionally fine stock. Pkt. 5c., oz. 15c., 1/4 lb. 30c., lb. 75c., 5 lbs. \$3.50, 10 lbs. \$6.50, 25 lbs. \$15.00, 100 lbs. \$55.00

Blight Resistant Savoy (Virginia Savoy). A Savoy-leaved sort, first bred at the Virginia Experiment Station for mosaic resistance. Up-standing, vigorous plants; very popular for sowing in places where blight affects Spinach Fall sowing. The leaves are large, dark green, well blistered, producing large crops which stand up well when shipped. Pkt. 5c., oz. 15c., 1/4 lb. 30c., lb. 75c., 5 lbs. \$3.50, 10 lbs. \$6.50, 25 lbs. \$15.00, 100 lbs. \$55.00

Dark Green Bloomsdale Savoy (Reselected). This variety can be sown for early Spring or Fall. The leaves are crumpled or blistered, very thick, dark green and glossy. It stands a long time before bolting to seed. Pkt. 5c., oz. 15c., 1/4 lb. 30c., lb. 75c., 5 lbs. \$3.50, 10 lbs. \$6.50, 25 lbs. \$15.00, 100 lbs. \$55.00

Price's Special Summer Savoy. A strain of Long Standing Bloomsdale, especially selected to make its best growth during June, July and early August. Plants erect, dark green, well-crumpled, slightly smaller and slower growing than Long Standing Bloomsdale. Pkt. 5c., oz. 15c., 1/4 lb. 30c., lb. 75c., 5 lbs. \$3.50, 10 lbs. \$6.50, 25 lbs. \$15.00, 100 lbs. \$55.00

Harlem Market. We recommend this variety for use at seasons when ordinarily Reselected Bloomsdale or Blight Resistant Savoy would be used. It resembles Reselected Bloomsdale in appearance, but is hardier, earlier and quicker growing. Grows so quickly that it can be cut and off the ground before other sorts. Prickly seeded. Pkt. 5c., oz. 15c., 1/4 lb. 30c., lb. 80c., 5 lbs. \$3.75, 10 lbs. \$7.00, 25 lbs. \$16.25, 100 lbs. \$60.00

New Zealand. Distinct from other kinds of Spinach and particularly valuable for culture in hot, dry weather. Seeds comparatively large. Plants very large and spreading, leaves numerous, small, triangular, thick, deep green. The tender leafy shoots are gathered repeatedly. Not a true Spinach. Pkt. 5c., oz. 15c., 1/4 lb. 40c., lb. \$1.25, 5 lbs. \$5.75, 10 lbs. \$11.00

Germaco Hotkaps

Be the envy of your neighbors. Enjoy the very first flowers, fruits and vegetables by setting Hotkaps over seeds and plants when transplanting in your home garden. You can use Hotkaps with nearly any crop that needs protection. Hotkaps eliminate weather and insect damage. These wax paper cones form miniature hot houses giving complete protection night and day from destructive frosts, storms and insects. Flowers and vegetables are brought to maturity two to three weeks earlier. Order today. Purchaser pays transportation.

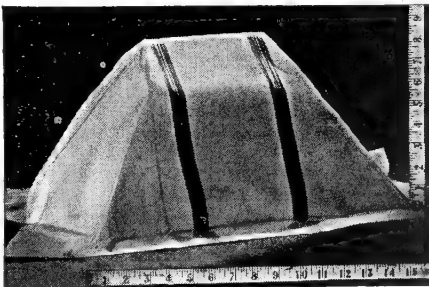

Hotent

Hotkaps (Weight 26 lbs.)	Per 1000	\$11.00
5,000 or more		10.75
10,000 or more		10.50
25,000 or more		10.25
Steel Tamper		25c.

Steel Hotkap Setter and Tamper, \$1.60 (wt. 3 lbs.) *not prepaid*

Home Garden Package (25 Hotkaps and cardboard setter. 50c. Special 100 package, with garden setter and tamper. \$2.75

Hotents

Extra size provides extra large space for growing plants. Hotents measure 14 1/2 x 10 1/2 x 8 1/2 in. The largest and strongest protection yet offered. Made of prepared paper reinforced with wire that will stand up under adverse weather conditions. Valuable for early protection and for protection against frost, insects and birds. Carton, 250 (wt. 21 lbs.) \$4.00, 500 (wt. 34 lbs.) \$7.75, 1000 \$14.35, 5000 at \$14.25 per 1000. Setter, \$1.95 each (wt. 4 lbs.) Purchaser pays transportation. We cannot sell less descriptive circular.

than 250. Send for **Super Hotents.** The largest practical field forcer we know. Specially made paper reinforced with wire. Size 14x18 by 12 in. high. Carton, 250 (wt. 33 lbs.) \$6.25, 500 (wt. 60 lbs.) \$11.75, 1000 \$22.25, 5000 at \$21.95 per 1000. Setter \$2.75 each. Purchaser pays transportation.

As we go to press we have been notified by manufacturer we cannot supply Hotents or Super Hotents for 1943.

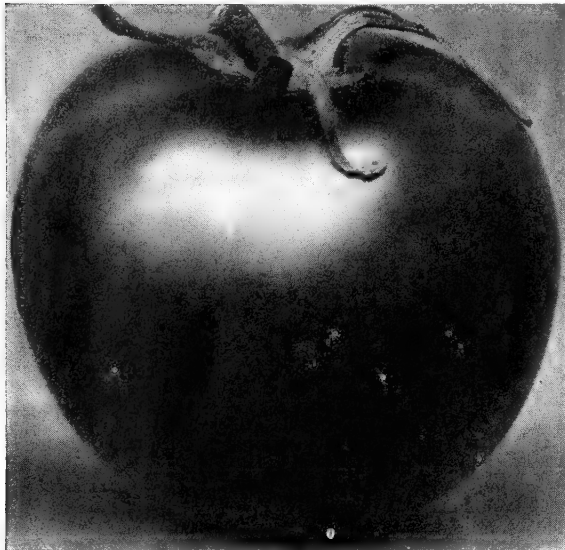

Tomato, Valiant

RUTGERS (Certified). Early midseason sort developed by the New Jersey Agricultural Experiment Station. Grows a large plant with plenty of foliage to protect the fruit from sunscald. Too much fertilizer may produce excessive foliage and late fruiting. The fruits are medium to large, shaped like Marglobe but flatter at the stem end. Seed cavity small. Color a fine scarlet which extends clear through. Pkt. 10c., oz. 60c., 1/4 lb. \$1.75, lb. \$6.00

Chalk's Jewell. Vigorous and productive; second early variety. Pkt. 10c., oz. 45c., 1/4 lb. \$1.30, lb. \$4.00

Earliana. Particularly valuable for early market. Our strain is definitely superior in earliness and quality. Fruits medium size; flattened globe shape; scarlet-red; firm and smooth. Improved strain. Pkt. 10c., oz. 60c., 1/4 lb. \$1.75, lb. \$6.00

Stokesdale. The largest medium early red Tomato. Very solid, of fine quality and very prolific. The fruit is of excellent deep color, coloring well all over. In season it is medium early ripening about with Bonny Best. Because of its good quality and very heavy yield we believe this Tomato has a place for market, shipping and canning. Pkt. 10c., oz. 50c., 1/4 lb. \$1.50, lb. \$5.00

Pritchard (Scarlet Topper). Early. Very promising heavily productive, wilt-resistant introduction of superior merit for home and market garden, shipping and canning. Fruits large, globe-shaped, scarlet and well colored about the stem end; flesh firm and of fine quality. Pkt. 10c., oz. 50c., 1/4 lb. \$1.50, lb. \$5.00

Scarlet Dawn. One of the best early red Tomatoes. About a week later than Earliana, but is larger, heavier yielding and of sweeter flavor. Fruits are a beautiful scarlet, globe-shaped and full of deep, luscious, meaty, fine-grained flesh. Pkt. 10c., oz. 60c., 1/4 lb. \$1.75, lb. \$6.00

John Baer. Vigorous and productive; second early variety, very similar in every respect to Bonny Best. Especially fine shipping variety. Pkt. 10c., oz. 50c., 1/4 lb. \$1.50, lb. \$5.00

Bonny Best (Certified). An excellent extra-early, between Earliana and Chalk's Jewell. Fruits are medium-sized, bright scarlet, exceedingly smooth, round shape, and ripen evenly. Pkt. 10c., oz. 50c., 1/4 lb. \$1.50, lb. \$5.00

CARDINAL. A recent Asgrow introduction bred to provide an earlier Improved Stone type in the main crop class. Strong dark green, very prolific plants which retain their foliage through a long bearing season. Large, handsome, semi-globe fruits of rich scarlet with unusually deep interior color; smooth, thick-walled and solid. Pkt. 10c., oz. 60c., 1/4 lb. \$1.75, lb. \$6.00

Tomato Plants

We make a specialty of the finest sturdy, true to name plants of the most popular varieties of Tomatoes.

TOMATOES

Sow the seed in February or March in a hotbed, greenhouse or in shallow boxes in the house. When plants are about 2 inches high, transplant to 4 inches apart. Transplant in the open ground after all danger of frost is past, 3 to 4 feet apart each way. Cultivate frequently. When plant has reached a height of 5 feet, cut off the top. When three or four clusters of fruit have formed and some of the fruit is as large as a silver dollar, prune the leaves at the base one-half. This hastens ripening. Once a month apply sheep manure around each plant. One ounce will produce 2,000 to 3,000 plants, 2 to 3 ounces for an acre; 35 to 40 plants to 100 feet of row.

Victor (The New Extra Early Tomato). The vine is a sturdy determinate type, that can be planted close together (2x3 ft.) and thus have more early fruit per acre. If you want extra early Tomatoes, be sure to grow Victor. Victor has large clusters of beautiful Tomatoes ripening all at once. Pkt. 10c., oz. 60c., 1/4 lb. \$1.75, lb. \$6.00

NEW VALIANT. An extra-large, solid, round, red Tomato which, surprisingly enough, matures only three days later than Earliana. A very profitable early market variety and specially recommended for heavier soils which will develop and maintain ample vine-growth. Try this for your early crop. Pkt. 10c., oz. 60c., 1/4 lb. \$1.75, lb. \$6.00

Master Marglobe (Certified). Early midseason variety, similar to the usual Marglobe but more uniform, slightly earlier, very solid, and very free from blossom end scar and flats. Pkt. 10c., oz. 50c., 1/4 lb. \$1.50, lb. \$5.00

Dwarf Stone. Dwarf, close-jointed, vigorous and productive. Late-maturing with large, smooth, bright red, solid fruits in clusters. Pkt. 10c., oz. 60c., 1/4 lb. \$1.75, lb. \$6.00

Selected Stone. Productive late red variety. Fruits large, solid, flattened-round, smooth, uniform. Large, strong vines. Pkt. 10c., oz. 50c., 1/4 lb. \$1.50, lb. \$5.00

Matchless. For main planting; large, smooth, solid bright red fruits. Pkt. 10c., oz. 40c., 1/4 lb. \$1.25, lb. \$4.00

Greater Baltimore. A main crop variety as a fruiter, slightly more reliable than Stone because, although it is about the same size, it is earlier and more productive. Pkt. 10c., oz. 50c., 1/4 lb. \$1.50, lb. \$5.00

Beauty. Large, late, pink, very smooth. Pkt. 10c., oz. 50c., 1/4 lb. \$1.50, lb. \$5.00

Ponderosa (Beefsteak). Large, purplish pink, mid season, free from acid. Pkt. 10c., oz. 50c., 1/4 lb. \$1.50, lb. \$5.00

Golden Ponderosa. Large, smooth yellow fruit. Pkt. 10c., oz. 50c., 1/4 lb. \$1.50, lb. \$5.00

Red Cherry. Fruits small, round; rich deep red. Pkt. 10c., oz. 60c., 1/4 lb. \$1.75, lb. \$6.00

Yellow Plum. Fruits oval; 2 in. long; clear deep yellow. Pkt. 10c., oz. 50c., 1/4 lb. \$1.50, lb. \$5.00

Be
Sure
To

Buy
War
Bonds

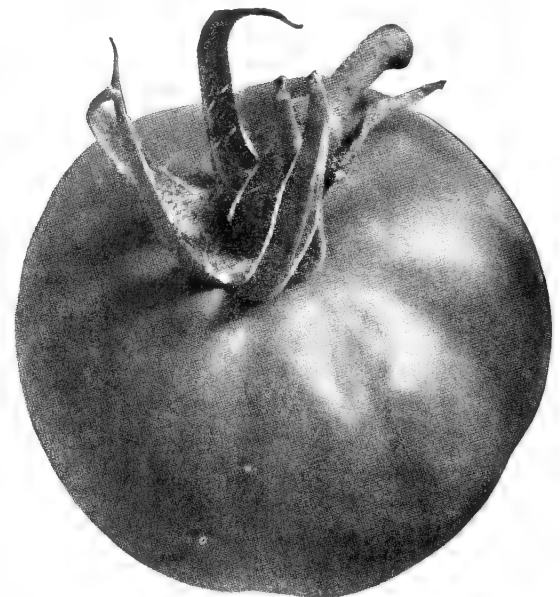

Tomato, Rutgers

FORMALDEHYDE DUST (Formicide)

Prevents the "Damping Off" fungus disease. An easy, safe and efficient soil sterilization agent.

Lb. 85c., 5 lbs. \$2.50, 25 lbs. \$10.00

TURNIPS

Turnips are cool weather plants and thrive best in Spring and Fall. Sow early sorts in April, in rows 18 to 20 inches apart. Cover seed $\frac{1}{2}$ inch and thin out 4 to 6 inches. Cultivate frequently. For succession sow at intervals until the last week in May. For Fall and Winter crop, sow in July or August, in drills or broadcast. One ounce to 200 feet of row; 1 lb. to the acre in drills, 2 lbs. broadcast.

RESELECTED PURPLE TOP WHITE GLOBE. This is the high quality strain. It is superior in that it is very uniformly globe shaped with a purplish red upper part, which extends well down on the root. The flesh is clear white. Well worth the little extra we charge for this strain.

Pkt. 5c., oz. 15c., $\frac{1}{4}$ lb. 30c., lb. 80c., 5 lbs. \$3.75, 10 lbs. \$7.00

White Egg. An egg-shaped Turnip with white skin and flesh. It grows half out of ground, is one of the earliest. The flesh is fine grained and has a good flavor.

Pkt. 5c., oz. 15c., $\frac{1}{4}$ lb. 30c., lb. 80c., 5 lbs. \$3.75, 10 lbs. \$7.00

Extra Early Milan. For table. An excellent white, home and market garden and forcing variety. Small, strap-leaved tops. Flat roots about 4 in. across. White flesh, tender and sweet. Desirable for Spring or Fall sowing.

Pkt. 5c., oz. 15c., $\frac{1}{4}$ lb. 30c., lb. 85c., 5 lbs. \$4.00, 10 lbs. \$7.50

Extra Early Purple Top Milan. Similar to White Milan, except that the roots are perhaps slightly flatter and have a purple color on top.

Pkt. 5c., oz. 15c., $\frac{1}{4}$ lb. 30c., lb. 85c., 5 lbs. \$4.00, 10 lbs. \$7.50

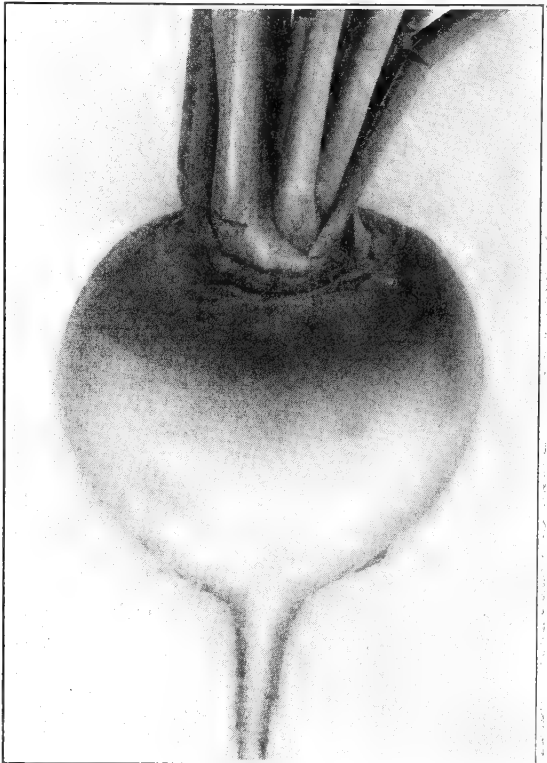

Turnip, Reselected Purple Top White Globe

PARCEL POST RATES are as follows:			
Weight Lbs.	1st and 2nd Zone up to 150 mi.	3rd Zone up to 300 mi.	4th Zone up to 600 mi.
1	\$0.08	\$0.09	\$0.10
2	.10	.11	.14
3	.11	.13	.17
4	.12	.15	.21
5	.13	.17	.24
6	.14	.19	.28
7	.15	.21	.31
8	.16	.23	.35
9	.17	.25	.38
10	.18	.27	.42
11	.19	.29	.45
12	.21	.31	.49
13	.22	.33	.52
14	.23	.35	.56
15	.24	.37	.59
16	.25	.39	.63
17	.26	.41	.66
18	.27	.43	.70
19	.28	.45	.73
20	.29	.47	.77
21	.30	.49	.80
22	.32	.51	.84
23	.33	.53	.87
24	.34	.55	.91
25	.35	.57	.94

Golden Ball or Orange Jelly.

Splendid for table use. Tops small, roots globe shape. Orange yellow flesh, fine grained.

Pkt. 5c., oz. 15c., $\frac{1}{4}$ lb. 30c., lb. 80c., 5 lbs. \$3.75, 10 lbs. \$7.00

Snowball. 40 days. The roots have a smooth white skin and are nearly round.

One of the best to sow very early in the spring. Smooth, fine-grained flesh of excellent, mild flavor.

Pkt. 5c., oz. 15c., $\frac{1}{4}$ lb. 30c., lb. 90c.

Pomeranian White Globe. 75 days. Large,

pure white roots.

Pkt. 5c., oz. 15c., $\frac{1}{4}$ lb. 30c., lb. 90c.

TOBACCO SEED

One ounce will produce plants for one acre

Connecticut Seed Leaf. Pkt. 10c., oz. 60c.

Havana. Choice imported seed. Pkt. 10c., oz. 60c.

RUTABAGA or SWEDE

Culture same as for other Turnips, except that the seed is generally sown from the latter part of June until August. The Rutabagas or Swedes are generally grown for their Winter keeping qualities, for which they are better than the other Turnips. Maturity from 80 to 95 days.

IMPROVED LONG ISLAND (Small

Neck). A very fine strain of Yellow Purple Top Rutabaga. The roots are smooth with very small neck. Flesh yellow and of fine quality

Pkt. 5c., oz. 15c., $\frac{1}{4}$ lb. 35c., lb. \$1.25, 5 lbs. \$6.00, 10 lbs. \$11.50

Macomber. Round white, with white flesh.

Pkt. 5c., oz. 15c., $\frac{1}{4}$ lb. 50c., lb. \$1.75, 5 lbs. \$8.50, 10 lbs. \$16.50

HERBS

For early use, sow seed in hotbed or in open ground in May, in rows 1 foot apart. Cover very lightly and thin to 6 inches apart in the row. They should be cut on a dry day, just before they come into full blossom. Tie in bunches and keep where they will dry quickly.

Dill, Mammoth. The seeds are used largely for flavoring, also for seasoning pickles.

Pkt. 10c., oz. 20c., $\frac{1}{4}$ lb. 35c., lb. \$1.10, 5 lbs. \$5.25, 10 lbs. \$10.00

Marjoram, Sweet. Used for seasoning. Pkt. 10c., oz. 80c.

Savory, Summer. Used for flavoring, fine foliage, flowers small purple.

Pkt. 10c., oz. 75c., $\frac{1}{4}$ lb. \$2.50, lb. \$8.00

Sage. Branching plant, 1 $\frac{1}{2}$ ft. high. Gray green foliage used for seasoning. Hardy.

Pkt. 10c., oz. \$1.50

Thyme (Broad-leaved). Hardy perennial, about 10 in. tall. Used in medicines and for seasoning.

Pkt. 10c., oz. \$1.00

Basil, Sweet. Used for seasoning. Very productive in foliage. 18 in. Pkt. 10c., oz. 75c.

ORDER BY MAIL

It is so easy and you can be assured that when you send us your order you do not have to wait for your seeds. During the shipping season, orders are shipped out promptly on arrival. Fast mail, express and freight service will get them to you quickly and in good order.



Dill

ALL PRICES IN THIS CATALOGUE ARE SUBJECT TO CHANGE WITHOUT NOTICE.

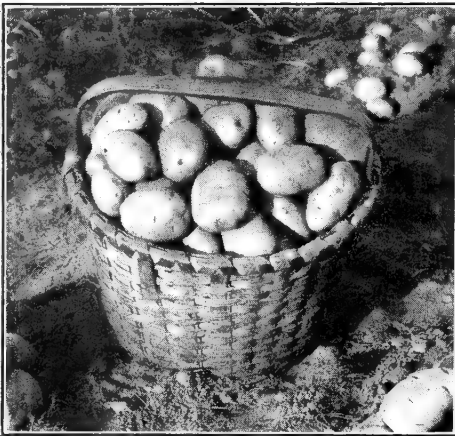

Green Mountain Potatoes

Maine Grown SEED POTATOES

(CERTIFIED SEED)

Potatoes are a most important crop to every gardener and care should be taken to plant strong, healthy, disease-free stock. A rich, sandy loam containing plenty of humus will give the best crops. Cut the tubers to 1 or 2 eyes. Plant in rows 3 feet apart, and drop 15 to 18 inches apart in row. Cover the tubers or divisions 4 inches deep. From 10 to 12 bushels of Potatoes are needed to plant one acre.

**Because of market fluctuations, we are not quoting prices in this catalogue
Write us for prices when you are ready to buy**

Red Bliss. To those who prefer a Potato with a pink skin and white flesh, or those who grow for markets where this color is in demand, we recommend Red Bliss. It is one of the very earliest, nearly round, peels without waste and a fine yielder. It is a sure and uniform cropper, a strong grower, is of good size, cooks white and mealy and measures up to every requirement of a first-class first early Potato. Its productiveness and fine quality commend it.

Irish Cobbler. One of the best extra early varieties, with nearly round tubers having slightly indented, well-developed eyes when full size. The skin is thin, smooth, and of a yellowish white color. The flesh is pure white and exhibits remarkable cooking qualities. It is an extremely heavy yielder of choicest quality.

Chippewa. An attractive Potato, smooth, slightly flattened oval with shallow eyes, similar in appearance to Green Mountain, but earlier. Cooks very white and is good quality. Many growers are increasing their acreage on this, for it is profitable and sells readily after the main digging of cobbles.

Katahdin. This new Potato has become well established as a standard late or main crop variety. It matures a little later than Green Mountain but before the Rural Russet. The tubers are white skinned, handsome in appearance and have shallow eyes. This variety has been outstanding in the large percentage of good marketable Potatoes it produces. Does best on light upland soil or muck land.

Green Mountain. The most popular Potato on earth. Ideal for main crop. A dependable Winter keeper. An excellent baking variety. A reliable medium late Potato that is so popular in some sections it has superseded all other main crop varieties. It seems to thrive in all soils and in all localities, making heavy, healthy vines and yielding big crops of large, smooth, white skinned tubers of handsome, flatish oval form. It cooks white, dry and mealy, and well, and is not liable to scab or decay.

Russet. Considered the best late Potato today and as near blightproof as a Potato can be. The tubers are round to oblong and of good size. Flesh is pure white and the skin has a rough, russet appearance.

FIELD and ENSILAGE CORN

Cornell No. 29-3 Hybrid Dent. Best Hybrid Field Corn for New York and New England. This variety was developed for ensilage on high elevations and husking use on lower elevations. It is from inbreds of Cornell 11, Bloody Butcher, Onondaga White Cap, and Luce's Favorite. The kernels lack uniformity of color and range from white to deep red and ripens in 110 days. Grows tall and somewhat more leafy; matures as early as Cornell No. 11. Has a stronger root system than the open pollinated varieties and therefore less trouble with lodging. Can be used both for ensilage and husking. This variety has become popular throughout New York State and vicinity during the past few years.

New York State Certified Seed

Lancaster Sure Crop. About 110 days. Stalks 8 to 12 ft. high. Ears have broad yellow dent kernels on a red cob.

Cornell No. 11. Matures 100 days. Best for New York State.

Improved Leaming. Yellow Dent. An early, long eared Corn, averaging about 10 in. in length with 18 to 20 rows of deep yellow kernels. A good Corn for silo and extensively grown for that purpose by stock feeders everywhere. Matures in 100-110 days.

Longfellow. For many years a favorite yellow flint variety in New York State. The ears reach a length of 12 to 14 in. and have eight rows. The stalks are taller than Canada and occasionally bear two ears.

Sanford White Flint. An 8-rowed white Flint variety, used to a considerable extent. Resembles Early Canada in all except color.

Early Eight Row Canada. Matures in about 85 days. Ears are medium length with eight rows. Stalks grow 7 to 8 ft. high. A yellow Flint Corn.



AGRICULTURAL SEEDS

Cornell Pasture Mixture (Utility). The seed bed should be prepared by plowing and harrowing, and the seed evenly distributed at the rate of 25 lbs. per acre. Cover the seed not over 1/4 in. deep. For best results sow as early as possible in April. Seeding may be done in May, but Summer and Fall seedings are not recommended. Mow the weeds, if necessary and a light grazing may be allowed in August and September. The mixture contains Kentucky Blue Grass, Canada Blue Grass, Timothy, Mammoth Red Clover, Alsike Clover, Ladino Clover and Red Top.

Timothy (99.60 Pure). As a crop for hay Timothy is probably unsurpassed by any other grass.

Grimm Alfalfa Clover (The Genuine Certified). Has different root system, more hardy than other strains of Alfalfa and can be grown on shallower soil. Sealed and certified bags.

Medium Red (Domestic Grown). This is the common Red Clover, so extensively grown. It is a biennial in most places, living but two years if allowed to seed. It is usually sown early in the Spring on Winter Wheat or with Oats or Barley, but can be sown in July or August. This seed is American grown and the highest grade.

Alsike. Grows well on low, wet land where Red Clover does not thrive. It is a perennial and will last for a good many years, either for hay or in pasture. It makes fine hay of high feeding value and is very valuable in pastures. Seed of highest quality.

Ladino. This type of Clover is used in pasture mixtures with success and is harder than Alfalfa. Can be used as a green feed for poultry. Sow 8 lbs. per acre.

Red Top Fancy. It is a perennial grass with a creeping habit of growth; leaf blades narrow. Red Top is a remarkable grass, accommodating itself to a variety of soils and conditions. It grows well on wet land. It is strongly drought-resistant and flourishes on soils so very poor in lime that most other grasses fail.

Dwarf Essex Rape. A forage plant of great merit. Valuable feed for cattle, sheep and hogs. Sow 10 to 12 lbs. per acre.

Golden Millet. Produces a very fine quality hay and makes a large seed head. One bushel will sow one acre.

Soy Beans, Black Wilson. Valuable for improving the soil. Also good for fodder. Sow in drills 3 ft. apart. Sow 1 to 2 bushels per acre. Bushel (60 lbs.)

Sudan Grass. The most wonderful annual grass ever introduced. Sow 10 lbs. to acre.

Winter Vetch. For forage and fertilizing purposes.

Peas, Canadian Field. Usually sown with Oats. Used both as a green feed and fertilizer.

Seed Oats. Selected varieties of supreme quality.

ALL PRICES IN THIS CATALOGUE ARE SUBJECT TO CHANGE WITHOUT NOTICE
WE PREPAY FREIGHT ON SEED ORDERS AMOUNTING TO \$20.00 OR MORE, WHEN CASH ACCOMPANIES ORDER

The ceiling prices given below on this page are those in effect at the time this catalogue goes to press. Should increases in these ceiling prices be authorized by the Office of Price Administration, we reserve the right to increase our ceiling prices in accordance with such authorization. Should changes in formulas be ordered by the government authorities, then where necessary the formulas offered below will be changed in accordance with such regulations, on Fertilizers.

FERTILIZERS, for Lawn and Garden

Agrico Fertilizer (Agrico Truck). For all vegetable crops. Apply 800 to 1,000 lbs. per acre broadcast. 100 lbs. \$3.00

Sold for Vegetable Crops only

Agrico Fertilizer (Special). For vegetables. 5 lbs. 45c., 10 lbs. 85c., 25 lbs. \$1.50, 50 lbs. \$2.50, 100 lbs. \$4.00

Aluminum Sulphate. A material used in creating acid soils in which Azaleas, Rhododendrons, and similar plants are to be grown. Use 1 lb. to 10 sq. ft. of surface. 5 lbs. 75c.

DON'T WASTE GARDEN RUBBISH—CONSERVE IT BY USING ADCO

Garden wastes, including leaves and grass clippings are too valuable to burn or otherwise destroy. Convert them easily into rich, organic manure by employing **ADCO**, a powder which when mixed with vegetable waste and kept moist gradually converts the material into real manure free from weed seeds. The method of using **ADCO** is simple. Anybody can use it. Spread your farm and garden rubbish (either in a heap on top of the ground, in a large crate, or in a shallow pit) and every time it becomes 6 inches higher, wet it down, sprinkle with **ADCO**, and tramp or tamp it down. Repeat these steps until all the rubbish is used, and at least once, at the end of a month, turn it over. In three months or so you will be rewarded with a fine lot of rich, clean, organic fertilizer.

Adco. The addition of Adco to the compost pile or to other vegetable refuse, grass clippings, etc. at the rate of 2 lbs. to each wheelbarrow load of refuse, will produce a clean, odorless manure within 3 or 4 months. 25 lbs. \$2.00, 7½ lbs. \$1.00

Blood, Dried. A very quick acting fertilizer, being immediately soluble. 5 lbs. 75c., 10 lbs. \$1.25, 25 lbs. \$2.00

Bone, Coarsely Crushed. For Grapevines, fruit trees, shrubs and trees of all kinds. Should be used when planting out and well mixed with the soil to the depth of a foot or more. 5 lbs. 65c., 25 lbs. \$1.75, 50 lbs. \$2.85, 100 lbs. \$5.50

Bone Meal. Unusually rich in nitrogen and phosphoric acid, the two principal plant foods. We recommend this especially for lawns, gardens and greenhouses, or any purpose where a high class fertilizer counts. Apply 800 to 1000 lbs. per acre. 5 lbs. 45c., 10 lbs. 85c., 25 lbs. \$1.50, 50 lbs. \$2.50, 100 lbs. \$4.00

Bovung (Hydrated Cow Manure). 5 lbs. 35c., 10 lbs. 60c., 25 lbs. \$1.00, 50 lbs. \$1.50, 100 lbs. \$3.00

PLANT STIMULANTS

Transplantone. The most effective form of vitamin B₁, contains plant hormone, vitamins B and C and other growth substances. One level teaspoon makes 10 gallons of solution. Water your plants with Transplantone to get better roots, more vigorous growth and quality flowers. ½ oz. pkt. 25c., 1 oz. can 50c., 3 oz. can \$1.00, 1 lb. can \$4.00

Hormodin ("The Root-forming Chemical"). Hormodin treatment is simple, economical and scientific. It saves time, space and labor. Hormodin makes it possible for growers to reproduce plants from cuttings with high percentages of successful results. Will treat 3500 cuttings. 50c.

Rootone. A hormone powder easy to use, anyone can apply safely, no skill is needed to apply Rootone, no measurements, no vials, no elaborate charts to follow, just dip and plant. ¼ oz. pkg. 25c. 2-oz. jar, enough to treat 3000 cuttings, \$1.00

Victory Garden Special Fertilizer 3-8-7. Quickly effective. (*Sold for Vegetable Crops only*)

Put up in 5-lb., 10-lb. packages and 25-lb., 50-lb. and 100-lb. bags. As we go to press, price has not been announced.

Cotton Seed Meal. Apply 800 lbs. per acre. Exceedingly rich in potash and ammonia, making an excellent grass and grain fertilizer, for putting greens it is invaluable. 5 lbs. 40c., 10 lbs. 75c., 25 lbs. \$1.30, 50 lbs. \$2.25, 100 lbs. \$4.00

PEAT MOSS

Add Humus to Your Lawn and Garden

Peat Moss has proved itself to be invaluable and is widely used as a humus adding material for lawns and gardens. It loosens hard soil and makes sandy soil hold moisture better. Use with fertilizer in place of stable manure.

It is actually partially decayed moss and aquatic plants, is light brown color, *entirely odorless*, clean and easy to handle and is *free from weed seeds*.

Peat Moss is especially good when used as a mulch, either to hold moisture in the Summer or to protect plants from Winter injury. As it contains no weeds, it makes an unexcelled lawn mulch. *Ideal for Roses.*

Imported Horticultural Granulated.

Home garden size bag, about 6 bus. when broken up finely. \$2.50
Large bale of about 20 bus. \$4.25

Know Your Soil

Plants of all kinds need a balanced diet if they are to yield maximum growth. The only way to insure a balanced diet is to first test the soil and then add the missing chemicals according to the soil's needs.

The Sudbury Soil-Testing Kit is practical and easy to use. It provides a simple method of determining the nitrogen, phosphorus and potash contents, and also whether the soil is acid or alkaline.

The use of the Sudbury Soil-Testing Kit eliminates guesswork and provides actual knowledge of what Plant Foods are needed and how much to apply.

Home Garden Kit (sufficient for about 20 tests).....\$2.00

Club Model (sufficient for about 50 tests).....\$4.75

For Better Lawns, Flowers, Vegetables . . . Use VIGORO

Enjoy the beauty of well-fed lawns, flowers, shrubs and trees. Vigoro is easy to use. Results are so amazing. Clean and odorless, Vigoro contains all 11 of the vital food elements plants require from the soil. Vigoro is most economical to use. Only 4 lbs. per 100 square feet are required. For complete gardening success, use Vigoro. Packed in 6 convenient sizes—1 lb. cartons to 100-lb. bags. Price on Vigoro has not been announced as this catalog goes to press; however, our prices will be competitive.

Cow Manure (Pulverized). Thoroughly sterilized and weedless. Quick in action and especially desirable for pot plants, etc. 5 lbs. 40c., 10 lbs. 75c., 25 lbs. \$1.30, 50 lbs. \$2.25, 100 lbs. \$3.50

Cow Manure (Shredded). One sack of this is equal to one cartload of cow manure in regular form. Convenient to handle, making it possible for everyone to get this usually scarce article at all times. Especially suited for soil-mixing, mulching, and liquid manuring. 50 lbs. \$2.25, 100 lbs. \$3.50

Driconure. A combined fertilizer and soil conditioner, contains all the strength of fresh manure, yet absolutely free of weed seeds and other impurities. Use in general gardens and for lawns. 7½-lb. bag 50c.

Humus. A soil-ingredient, improving its texture and water-holding properties. 100 lbs. will cover 80 sq. ft. 1 in. deep. 50 lbs. \$1.25, 100 lbs. \$2.00

Lime, Agricultural Hydrated. Sweetens sour soils, binds loose soils; breaks up clay. Use 50-lb. sack to a plot 30x40 ft. 10 lbs. 25c., 50 lbs. 75c., 100 lbs. \$1.40

Nitrate of Soda. Apply 100 to 150 lbs. per acre, mixing with land plaster or other fertilizers, to render application more easy. Use only after plants are above ground. If used in liquid form dilute 2 ozs. to 1 gal. of water and do not apply oftener than twice a week. Lb. 15c., 5 lbs. 50c., 10 lbs. 75c. (*Sold for Vegetable Crops only*)

Loma. Beautifies lawns and gardens, a scientifically prepared plant food for lawns, flowers, vegetables, shrubbery and potted plants. Rich in nitrates, phosphates and potash. As we go to press, price has not been announced.

Super Phosphate. 20% available. Bone phosphate in the most available form. Used on grain crops and others requiring an excessive amount of phosphoric acid. 100 lbs. \$2.50

Sulphate of Ammonia. Apply 75 to 100 lbs. per acre only with other fertilizers deficient in nitrogen. A valuable fertilizer for all plants in which a large leaf development or rapid growth is desired. Will stimulate growth almost immediately. 5 lbs. 50c., 10 lbs. 75c., 25 lbs. \$1.50 (*Sold for Vegetable Crops only*)

G. & O. ROSE FOOD

Following careful experiments we are prepared to supply a special food that will aid your Roses toward unusual vigor and freedom of bloom.

G. & O. Rose Food is a carefully balanced fertilizer prepared with a bone-meal base. Other organic as well as mineral elements have been added. 5 lbs. 60c., 10 lbs. \$1.10

Wizard Brand Sheep Manure. Nothing can equal this for lawns, plants, and gardens, as it is the strongest of all natural manures, chemical analysis showing it to contain a higher per cent of fertilizing ingredients—ammonia, phosphoric acid and potash—than in any animal fertilizer in use. It is sterilized to kill all foul seeds and ground fine. It is clean, easily and quickly applied, has no unpleasant odor, will not kill or burn the grass like the commercial fertilizers, will not sow a crop of noxious weeds for you like baryard or stable manure to fill your lawns. It is immediate in its effect and lasting. 5 lbs. 40c., 10 lbs. 75c., 25 lbs. \$1.25, 50 lbs. \$2.25, 100 lbs. \$3.50

Prices Subject to Change without Notice

The ceiling prices given below on this page are those in effect at the time this catalogue goes to press. Should increases in these ceiling prices be authorized by the Office of Price Administration, we reserve the right to increase our ceiling prices in accordance with such authorization. Should changes in formulas be ordered by the government authorities, then where necessary the formulas offered below will be changed in accordance with such regulations, on insecticides.

INSECTICIDES AND FUNGICIDES

Many chemicals on these pages are poisonous; keep them locked away from children and irresponsible adults; maintain labels intact upon containers; have antidotes available.

Directions for Using Any of the Following Will Be Found on Each Package

Arsenate of Lead (Dry). For dusting and spraying. Solves the problem of controlling practically all leaf-eating insects in an efficient manner. Lb. carton 35c., 4 lbs. 95c., case of 24 lbs., \$4.85

Acme Copper Queen. A strong liquid copper spray for control of mildew, leaf spot and black spot on Roses, flowers and plants. 8-oz. can 35c., pt. 60c., gal. \$2.25

Acme Copper Shield Pruning Paint. Prepared liquid paint containing copper, for treating wounds to prevent hard rot fungus and other fungi.

Pt. 40c., qt. 70c., gal. \$2.25

Acme Dawg-Gone. Keep dogs away from evergreens. Remove cap and hang tube of Dawg-Gone (opening down) in the lower branches of trees at the points of approach. The odor slowly emanating from the open tube will keep dogs at a distance from six months to a year, Winter or Summer.

Tubes 25c.

Acme Garden Guard. A strong, safe Rotenone dust in 1-lb. shaker top cans. Each 35c.

Acme Scientific Rose Spray. Consists of three elements, A, B, C, for complete protection from sucking and chewing insects, black spot and other fungus diseases. The number indicates number of gallons of spray each set will make.

No. 3 Set, 95c.; No. 6 Set, \$1.50

Acme Stop. A tree-banding compound which prevents insects from crawling up trees.

6-oz. can 35c., lb. 65c.

Formacide Formaldehyde Dust. Control "damping off" of flower and vegetable seedlings.

Lb. 85c., 5 lbs. \$2.50

Antrol. Sets containing four jars and 4-oz. bottle of syrup, 60c.; extra jars, each 10c.

4-oz. bottle syrup 25c., pt. bottle syrup 50c.

Antrol Ant Powder. Kills ants roaches, silverfish and other pests. Packed in handy shaker twist top can.

4½-oz. can 25c.

Antrol Ant Traps. Kill both sweet and grease eating ants.

Each 10c.

Antrol Ready-filled Sets. Consisting of four patented glass "feeders" filled with regular antrol syrup.

Per set 40c.

Black Leaf 40. Is a solution of nicotine sulphate. It is highly recommended by Experiment Stations throughout the United States as a spray for soft-bodied sucking insects. For spraying only. Directions must be followed carefully. Oz. bottle 35c., 5-oz. can \$1.05 (makes 40 to 100 gals.), lb. bottle \$2.50 (makes 40 to 200 gals.), 2-lb. can \$3.70 (makes 200 to 500 gals.); 5-lb. can \$6.90 (makes 400 to 1000 gals.); 10-lb. can \$11.65 (makes 840 to 2100 gals.).

Bordeaux Mixture (Dry). The best fungicide for curing and preventing black rot, mildew, blight, leaf curl, scab or other fungoid diseases on fruits and plants. 1 lb. will make 5 gallons liquid.

Lb. 35c., 4 lbs. 95c.

Calomel, Agricultural. For Onion maggots.

Price on application.

Calcium, Arsenate (Dry).

Lb. 35c., 4 lbs. 85c.

Carbon Disulphide. For ants and cut worms (by express only). Lb. 60c., ¼ lb. 30c.

Corrosive Sublimite (U.S.P. Powder). Write for price

Cut-Worm Killer, Bait-M. A poisonous bait for use against cut worms and slugs. 1½ lbs. 40c, 4 lbs. 95c.

Cyanogas-A Dust. Kills ants, moles, mice, rats, groundhogs and prairie dogs. (By express only). 4-oz. tin 30c., ½ lb. 45c., lb. 75c., 5 lbs. \$3.00

Cyanogas Calcium Cyanide "G." Greenhouse fumigant. For aphids, white fly, thrips, soft scale and mealy bug and control for crop destroying rodents. 5 lbs. \$3.00

D-X. Penetrating Pyrethrum Rotenone Spray. (Non-poisonous.) D-X is a low cost contact spray of great power for control of both sucking and chewing insects common about the garden or orchard. D-X has little or no odor and leaves no stain on plants or buildings. D-X may be combined with lime sulphur, bordeaux, sulfocide, arsenate of lead, etc. Other pyrethrum sprays quickly lose their effectiveness in such combinations. Kills Aphid at 1-800 dilution, Bean Beetle at 1-400, Cucumber Beetle at 1-100. Full directions on request.

1½ oz. 35c., ½ pt. \$1.00, 1 pt. \$1.75,

1 qt. \$2.75, 1 gal. \$7.50

Dogzoff. Breaks dogs of bad habits. Spray underneath your evergreens and guard them completely against the deprecation of dogs. Non-poisonous. Bottle 60c.

Dry Lime Sulphur. For dormant spray use 12 to 15 lbs. to each 50 gals. of water. For summer spray, 3 to 4 lbs. to each 50 gals. of water. Lb. 35c., 5 lbs. \$1.50, 25 lbs. \$4.50, 100 lbs. \$12.50

Fish-Oil Soap. Standard wash for trees and plants where insects and eggs affect the bark. Lb. 35c.

Flowers of Sulphur. For dusting. Lb. 15c., 10 lbs. \$1.00, 50 lbs. \$3.00

Grafting Wax. For all pruning and grafting purposes. Used when trimming trees and shrubbery. Gives needed protection. ¼-lb. pkge. 20c., ½-lb. pkge. 35c., lb. pkge. 60c.

Fungtrogen. A preventive and remedy for mildew, black spot, and many fungus diseases of Roses and other plants. ½ pt. 75c., pt. \$1.25, qt. \$2.00

Grape and Rose Dust. Excellent for the prevention and destruction of mildew on plants. Lb. 35c., 5 lbs. \$1.25

Hellebore, Powdered (White). Less poisonous than Paris Green and safer to use when fruit and vegetables are nearly ripe. ¼ lb. 25c., ½ lb. 40c., lb. 65c.

Lime Sulphur (Solution). The best remedy for San Jose scale. 1 gal. makes 12. Qt. can 50c., gal. \$1.35; write for prices in barrel lots

Nico-Fume Powder Pressure Fumigator. Is now burned under pressure in the can in which it is packed. ½-lb. can 60c., doz. \$6.00, lb.-can \$1.00, doz. \$9.00

Nicotine Pyrox. For chewing and sucking insects. 17.6 oz. jar 60c., 5 lbs. \$2.00

Paris Green. A poisonous insecticide in powder form; for insects which chew. ¼ lb. 20c., lb. 55c., 5 lbs. \$2.50, 14 lbs. \$6.00

Pomo Green. With nicotine. Lb. 75c., 5 lbs. \$3.00

Pyrote. A combination spray consisting of Rotenone and Pyrethrum.

Oz. 35c., 5 ozs. \$1.00, pt. \$2.50, gal. \$15.00

Pyrox. Kills all leaf-eating insects, destroys fungus growth, blight and rot. Mixes easily in cold water, sprays without clogging and sticks to foliage. 25 lbs. \$5.75, 50 lbs. \$8.35

Mouse-Nots. Small waxpaper packages containing seeds of meaty flavor attractive to mice. Clean to use, effective. Package 25c., estate size \$1.00, jumbo size \$2.00

Rat-Nots. Prepared similar to above in bait form. Non-poisonous. Handy and effective. Package 25c., estate size \$1.00, jumbo size \$2.00.

Mole-Nots. "Their last meal." A tempting and fatal food for destroying moles. Easy to use in capsule form. Garden size 35c., estate size \$1.00, jumbo size \$2.00

Red Arrow Garden Spray Pyrethrum Rotenone. Non-poisonous, kills by contact, will not burn or stain tenderest foliage, ounce will make 4 to 8 gals. spraying solution. Oz. 35c., 4 ozs. \$1.00, pt. \$2.85, qt. \$5.40, gal. \$15.00

Rotecide. Contact and stomach poison. Kills mites, mealy bug, beetles, thrips, aphid, etc. Oz. 35c., ½ pt. \$1.00, pt. \$1.75, qt. \$3.00, gal. \$8.00

Scalecide. A complete dormant spray for fruit trees, shade trees and ornamentals. Controls scale and invigorates growth. Use 1 gal. to 15 gals. water. Qt. 75c., gal. \$1.75, 5 gals. \$6.35, 10 gals. \$10.90

Slug Shot, Hammond's. Guaranteed to destroy Potato bugs and those on Tomato and Eggplants, Currant worms, Cabbage lice and worms. Lb. 30c., 5-lb. tin \$1.25

Snarol. An insecticide bait to combat snails, cut worms, sow bugs and grasshoppers. Lb. 25c., 6 lbs. \$1.00, 10 lbs. \$1.50

Stanley's Crow Repellent. Protects seed Corn from damage by crows, moles, squirrels, etc. ½ pt. 60c., pt. \$1.00, qt. \$1.75

Tartar Emetic. The U. S. Department of Agriculture recommends after plants have reached 6 inches in height, weekly spraying with the following formula: ¼ lb. tartar emetic, 1 lb. brown sugar, 6 gals. of water. ¼ lb. 35c., lb. \$1.00

Sulfocide. A concentrated sulphur fungicide for fruits, vegetables and flowers. Qt. \$1.00, gal. \$2.50

Sulphur (Special Grade for Dusting). 2-lb. shaker top can, 35c.

Sulrote. A non-poisonous Rotenone-Sulphur dusting mixture for flowers and vegetables; a combined insecticide and fungicide controls Bean beetles, worms, black spot and mildew. Lb. 45c., 5 lbs. \$1.35

Miscible Oil Spray. For scale on nursery stock. Qt. 60c.

Molgen. Eliminates moles from the lawn within 2 or 3 days. Non-poisonous to humans or pets. ½-lb. can 50c.

Mouse Seed. Safer and more convenient than paste or traps. Ready to use. No bait required. Pkt. 15c.

Naphthalene Flakes. For treating Gladioli. 1 oz. to 100 bulbs, 1 lb. to bushel bulbs.

TRI-GEN

Reg. U. S. Pat. Off.

The all-purpose spray

Tri-ogen. Combined spray treatment fungicide-insecticide and plant stimulant. A complete protection against plant insects and diseases. A—small kit (makes 16 qts.) \$1.50; B—medium kit (makes 64 qts.) \$4.00; C—large kit (makes 32 gals.) \$6.00; D—estate kit (makes 128 gals.) \$20.00.

The ceiling prices given below on this page are those in effect at the time this catalogue goes to press. Should increases in these ceiling prices be authorized by the Office of Price Administration, we reserve the right to increase our ceiling prices in accordance with such authorization. Should changes in formulas be ordered by the government authorities, then where necessary the formulas offered below will be changed in accordance with such regulations, on Insecticides.

INSECTICIDES AND FUNGICIDES—Continued

Tobacco Dust (Regular Grade).
5 lbs. 50c., 10 lbs. 85c., 100 lbs. \$4.50

Tree Tanglefoot. Perfect safeguard for trees. 6 ozs. 45c., lb. 80c., 5 lbs. \$3.75

Volck. The scientific insecticide for nursery, greenhouse and garden. Controls scale, insects, mealy bug, white flies, red spiders, rust mites, aphids and thrips.
½ pt. 35c., qt. 75c.

Semesan. The universal seed disinfectant and plant stimulant. Important for control of damping off of seedlings. Gladioli and disinfection of seed bed soil. 1/3 oz. 10c., 2 ozs. 40c., lb. \$2.50, 5 lbs. \$11.40. Write for leaflets, stating for what purpose desired.

Semesan Bel. 1 lb. treats 60 to 80 bu. seed potatoes.
2 ozs. 30c., lb. \$1.65, 5 lbs. \$7.15

Semesan, Jr. 2 ozs. treats 1 bu. of field Corn or sweet Corn.
1½ ozs. 15c., lb. 75c., 5 lbs. \$3.00

Ceresan (Improved). 1 lb. treats 32 bus. of Barley or Oats for smuts.
Lb. 80c., 5 lbs. \$3.40

Zotox Crab Grass Killer. An amazing new chemical which kills both the seeds and plants of Crab Grass (Water Grass) in lawns. Prevents recurrence the following year. Not toxic to soil. Must be applied in Fall. 8 oz. bottle \$1.00

Weed Killer. Destroys weeds in paths, roads, gutters, drives, etc. Kill roots and tops of all weed and grass growth easier than hoeing and digging by hand. Very effective in walks and cobbled gutters without injury to road-bed. Does not discolor cement. Usually prevents growth for season.
Qt. can 75c., gal. can \$1.85

Tree Wound Paint. For coating and protecting wounds, cavities and fresh cuts from decay; impervious to rain, cold or heat.
1 lb. 60c.

Rotenone, Stabilized. A ¾% rotenone dust, non-poisonous and more powerful than arsenate of lead in killing leaf-chewing and sucking insects. Will not injure tender foliage. Sold for certain vegetable crops only.

Cuprocide "54Y" (Yellow Copper Oxide Spray). Replaces Bordeaux. No lime injury. Safe to use on Melons, Cucumbers, etc. Valuable to control Tomato blight. Use 3 lbs. to 100 gals. water. 3-lb. bag \$1.41 transportation paid. Not paid; 5 bags or more at \$1.35 per bag. Leaflets on request.

Floralife. Cut flowers last long and stay fresh with Floralife. With the addition of 10 ounces of sugar, each package makes 10 quarts of solution. Pkg. 10c.

Para-Dichlor Benzene. Kills the Peach tree borer, controls moths in carpets, furniture and clothes. Lb. 50c., 5 lbs. \$1.75

All Leguminous Seeds should be inoculated for best results. We handle a complete line of Seed Inoculation. When Ordering, Always Specify Name of Seed

GARDEN TOOLS AND SUPPLIES

Due to the National Emergency and Priority regulations we reserve the right to make price changes or to withdraw any item from sale without notice.

NEPONSET PAPER POTS

Neponset "Red" Pots. For shipping. These are for shipping or growing, as has been the custom for years. If interested in large quantities for commercial use, ask for prices. Not less than one case at the 1000 prices.

Case of 1000 each			
	Weight	Doz.	100
2 in.	10 lbs.	\$0.15	\$0.55
2¼ in.	12 lbs.	.15	.60
2½ in.	16 lbs.	.15	.65
3 in.	24 lbs.	.20	.70
3½ in.	34 lbs.	.20	.80

Neponset "Green" Paper Pots. For growing. Made of tough, waterproof paper to last a full growing season.

Case of 1000 each			
	Weight	Doz.	100
4 in.	23 lbs.	\$0.25	\$1.00
5 in.	37 lbs.	.30	1.35

Case of 500 each			
	Weight	Doz.	100
2 in.	14 lbs.	\$0.15	\$0.90
2¼ in.	16 lbs.	.20	.90
2½ in.	22 lbs.	.20	.95
3 in.	28 lbs.	.20	1.15
3½ in.	39 lbs.	.25	1.40

VIGORO SPREADER

Eliminates the messiness and waste of applying fertilizer and plant food by hand. When used as a seed distributor, the uncertainty of hand-seeding is eliminated.

Model B Vigoro\$3.25
Planet Jr. No. 210 6.95
Special Vigoro 24.00

SPRAYERS

Hand Sprayer. All sizes.

Arnold Garden Hose Insecticide Sprayer. As easy as watering the lawn with your hose. Insert a cartridge into the special nozzle, attach to your garden hose and you are ready to spray.

Arnold Special Sprayer. Shut-off, 12-in. nozzle, brass finish, transparent cartridge chamber. \$4.00
Your choice of Cartridges. Each 35c., doz. \$4.00



COMPRESSED AIR SPRAYER (SMITH) No. 22 Banner Compressed Air Sprayer.

4-gal. capacity, corrugated tank, double bottom for double strength, has large, 5-in. diameter opening for easy filling and cleaning, automatic shutoff with trigger control. Pump cylinder, 14-in. long with brass check valve. Has simple, foolproof device for locking pump to tank. Price \$6.25

Pump-A-Sprayer. Sensational little—Easy to use—hand sprayer. Just squeeze handles together and you get a confined, penetrating spray. Excellent for garden use against insect pests or indoors for watering seed flats and potted plants, and for freshening up cut flowers. Extension rod makes it possible to spray in out-of-way places. Sturdy construction, no leaks or dripping. Nothing to get out of order. Fits any quart size Mason jar. Each \$2.75



Smith No. 22

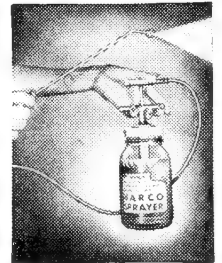

Easy to use. Simply squeeze pump handles together and you get just the spray you want, where you want it.

HARCO SPRAYER

Each\$2.35

HOTBED MATS

Size 76x84 covers 2 sash. Price on application. (Made of khaki cloth.)

Snap-Cut Tree and Shrub Pruner.

Sharp-cutting shears on a long handle that takes a lot of the grief out of pruning. New, handy, light in weight, it has unbreakable steel cutting parts attached to a strong aluminum shaft. It is ideal for pruning briery fruits, Roses, and shrubs, saving the hands from scratches. With it you can cut at the ground level without bending over, or pick high-growing flowers, prune fruit trees, high vines, etc. A serviceable tool that easily cuts ¾-inch branches. 4 ft. \$3.75, 6 ft. \$4.50

SOD LIFTERS

English Pattern. Heart-shaped, strong, and highly efficient. \$5.00

BUY WAR BONDS

GARDEN TOOLS AND SUPPLIES—Continued

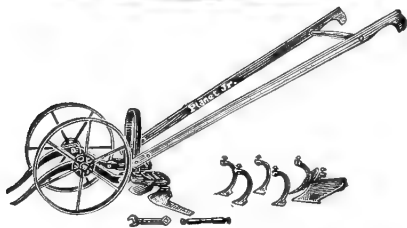

No. 12, Double and Single Wheel Hoe.

"PLANET JR." FARM AND GARDEN TOOLS

A complete catalogue containing a full line of Planet Jr. implements free upon application.

Planet Jr. No. 300 Seeder. The No. 300 is rapidly becoming the most popular seeder for market gardeners. It is a plate seeder giving ample adjustments for any size seed. Many exclusive features combine to make the No. 300 easy running, dependable and accurate. \$22.75

No. 12 Double Wheel Cultivator. A Single and Double Wheel Cultivator in one. As a Double Wheel Hoe, it straddles crops until 20 in. high, cultivating both sides at once. Comprises 1 pair of 6 in. Hoes, 4 steel Cultivator teeth, 1 pair of plows and 2 leaf-lifters. \$11.50

HANDY INDOOR SEED STARTER SET

A new and ingeniously designed windowsill outfit for starting choice seedlings indoors. Consists of three sturdy 12-in. waterproofed paper boxes, each with four seedling trays about 9½ inches long. Patented construction makes it possible to water soil from below and makes easy, transplanting to garden with minimum root shock. Attractively packaged with full instructions. Per set 50c.

KREME-SKIN GLOVES

Cream-treated lambskin. Protect hands from dirt, scuffing, bruises. Massages, softens and whitens the skin. Washable. Ideal for gardening, motoring and household tasks. Small (for sizes 5½-6½), medium (6½-7½), large (7½-8½). Per pair \$1.00

WIRE PLANT PROPS

These require no tying as the loop at the top can be slipped around the plant stem. To determine the net height of each prop, deduct the following from the overall length: 4 inches from the 16-inch size, 6 inches from all other sizes. This represents the depth to which the stake should be pushed into the ground. It looks better if the shortest practical height is used. Prices: 16 inches overall, doz. 45c.; 30 inches overall, doz. 85c.; 42 inches overall, doz. \$1.20; 66 inches overall, doz. \$1.50.

BIRD HOUSES—All Styles

- No. 1—Blue Bird House. \$1.75
- No. 2—Robin House. \$1.75

Plant Tubs. Made of specially selected seasoned Cedar. Painted green with best oil paint. Smooth, beveled top. Purchaser pays transportation.

	Top Diam.	Bottom Diam.	Depth	Packed Wts.	Price
No. 1	11 in.	8½ in.	10 in.	4 lbs.	\$1.50
No. 2	12 in.	9 in.	11 in.	5 lbs.	1.65
No. 3	14 in.	11 in.	13 in.	7 lbs.	2.25

SOIL SOAKER

For deep soaking, the water method approved by agricultural colleges and nurseries now available for home use. Equipped with regular hose connection for attaching to hose or pipe.

- No. 0—12 ft. \$1.25
- No. 2—30 ft. \$2.75
- No. 1—18 ft. 1.75
- No. 3—50 ft. 4.50

ORNAMENTAL LAWN FANS

Most popular and inexpensive.
5 ft. fan. 95c. 6 ft. fan. \$1.25 8 ft. fan. \$1.50

PLANT STAKES

Green-Painted Tapering Plant Stakes

	Doz.	100
1½ ft.	\$0.35	\$2.00
2 ft.	.50	2.75
3 ft.	.70	5.50
4 ft.	1.10	8.00
5 ft.	1.60	10.60
6 ft.	2.00	13.00

Green-Painted Rose or Dahlia Stakes

	Doz.	100
4 ft.	\$2.00	\$12.00
5 ft.	2.50	15.00
6 ft.	2.75	18.00

Painted Pot Labels

	100	1000
4 in.	\$0.35	\$2.25
5 in.	.45	2.75
6 in.	.50	3.00
8 in.	.85	7.00
10 in.	1.00	8.50
12 in.	1.50	12.00

TREE LABELS

100 1000
Wired (Painted) \$0.50 \$3.25

FEENY MODEL B DUSTER

Splendid hand duster. 85c.

WATERWAND

A scientifically designed gadget that fits onto any garden hose. It releases water in a steady, yet gentle flow at the base of plants, leaving the water motionless on the ground to soak in. This method of watering encourages deep, sturdy roots. The Waterwand's over-all length of 52 inches enables the user to reach to the back of larger flower beds easily. Discharge head, 1¼ inches in diameter and 1¾ inches long. All parts beautifully finished cadmium, resistant to corrosion. Fits any standard hose connection. \$2.50

E. Z. FERTILIZER SPREADER

Fertilize your lawn, sow your seed the new E. Z. way. Simply fill container, guide like a vacuum cleaner and your lawn is covered quickly. Comes knocked down. Each \$1.25

The NEW Handy Plant Tie

'TWIST-EMS'

The new handy Plant-Tie. Strong, broad, dark green, tapes with invisible wire reinforcements. Easy to use, just a simple twist of the wrist and the plant is tied.

4 in.	\$1.00 per 1000; 5000 at \$0.90 per 1000
6 in.	\$1.20 per 1000; 5000 at \$1.05 per 1000
8 in.	\$1.25 per 1000; 5000 at \$1.10 per 1000
16 in.	\$2.15 per 1000; 5000 at \$2.00 per 1000

BERRY BASKETS

Standard quart and pint-size baskets for Strawberries and other small fruits.

Ash Market Baskets. Oblong, made of selected ash, strapped and with heavy bail. All sizes. 75c. to \$1.50

Round Baskets, Oak Nailed Rim. Sturdy, round, deep, general utility baskets. Hand-made of the best grade Oak; bottom strongly reinforced. 2 and 3 bu. sizes.

SUBURY SOIL TEST KIT

As farming and gardening become more and more scientific with more and more of the guesswork eliminated, more and more of the soil is being tested prior to planting. With this simple, easy-to-use Soil Test Kit you can make a practical test of your soil requirements—nitrogen, phosphorus, potash and acidity—and make intelligent adjustments of conditions. Complete with instructions and data on plant needs.

Sudbury Soil Test Kit, Model D. \$2.00

Testing Fluids for Refill (specify if for nitrogen, phosphorus, potash, or acidity). 2 ozs. 75c., 6 ozs. \$1.50

NEE GUARDS

For work in the garden or home. Bubble filled rubber, strong, light and flexible. Fits around the knee. Pair \$1.25

HAND SPRAYERS Continuous, 1 quart.

Smith No. 14-Q. Streamline Blizzard. Seamless brass pump, solid copper quart tank.

Reichard's "Foldup" Plant Support. The ideal support for Peony plants. Inconspicuous and strongly made of galvanized wire.

Wire Peony Support.

Each \$0.30
Dozen 3.30

CULTIVATING, DIGGING and PRUNING TOOLS

Bulb Planter, Hole-in-One Junior.

Each 50c.
Dibble. Brass painted, wood handle. Each \$1.25

All-metal aluminum. Each \$1.00

Edging Tools. Crescent shaped, English steel, without handle. \$2.00

Planet Jr. Wheel type. \$2.50

Gumfinger Rake. A splendid innovation in Lawn Rakes. Teeth solid rubber. Safe and durable. 14 in. \$1.25, 16 in. \$1.50, 20 in. \$1.75, 24 in. \$2.00, 30 in. \$2.50

Handy Hoe. Drop forged, carbon steel blade, ¾ inch wide, 4 inches long. Excellent for cultivating in tight places. Each 75c.

Thermometer, Hotbed, Brass Tip.

Each \$3.50

Torch, Asbestos. For burning caterpillar nests. Postpaid, each 80c.

Magic Weeder and Hoe Combination. 9¼ in. handle. 60c.

Style B. 15 in. handle. 40c.

Style BB. 36 in. handle. 50c.

No. 6. 5 ft. handle. \$1.50

Out-U-Kum Weeders. \$1.25

Kneelevator. A handy tool chest with rubber kneeling device. English make. \$4.25

SNAP-CUT PRUNERS

Lightweight yet strong. Genuine draw cut action—that easy slicing way that cuts cleaner and quicker. Attractive finish. A fine pruner for home garden use.

No. 119—8 in. chrome finish. \$2.00

No. 19—8 in. enamel finish. 1.50

No. 118—Ladies 6-in. chrome finish. 1.25



Flower Seeds of Merit

ACROCLINIUM – Everlasting (Annual)

Various colored, chaffy, Daisy-like flowers. Useful for dried bouquets for Winter. 20 inches.

Large Double Hybrids, Mixed Colors.
Pkt. 5c., 1/8 oz. 20c., 1/4 oz. 30c., oz. \$1.00

AGERATUM – Floss Flower (Annual)

Most popular Summer-blooming plants with fluffy flowers in dense heads throughout the Summer and Fall. The dwarf varieties are desirable for borders, edgings, rock gardens and beds; the taller ones are fine in large beds and highly prized for cutting. Does well in sun or half shade in any soil. Dwarf varieties also make nice indoor pot plants.

Blue Perfection. Deep blue flowers. May be used for cutting. 6 in.
Pkt. 10c., 1/8 oz. 20c., 1/4 oz. 30c., oz. \$1.00

Improved Blue Ball. Dwarf, compact, very uniform plants. Large, rich blue flowers produced continuously. 4 in.
Pkt. 10c., 1/8 oz. 25c., 1/4 oz. 45c., oz. \$1.75

Midget Blue. Miniature sort, excellent for edging and a mass of azure-blue flowers. Very good and true to type. 4 in.
Pkt. 15c., 1/16 oz. 40c., 1/8 oz. 75c.

ALYSSUM (Annual)

Easily grown, free-flowering plants; universally popular for beds, borders, edgings, rock garden, pots and window boxes. Of quick growth, in bloom all during the Summer and Fall. Pretty alone or alternated with blue Lobelia, blue Ageratum, or Tagetes signata. Also used for growing indoors during the Winter.

Carpet of Snow. An excellent, very dwarf variety producing masses of snowy-white flowers all Summer. 4 in.
Pkt. 5c., 1/4 oz. 25c., oz. 75c., 1/4 lb. \$1.75

Little Gem. A dwarf, compact variety. Pure white. 6 in.
Pkt. 5c., 1/4 oz. 25c., oz. 75c., 1/4 lb. \$1.75

Violet Queen. Bright violet and very compact. The first real step toward definite color among these charming edging plants. 6 in. Pkt. 10c., 1/4 oz. 40c., oz. \$1.25

(Perennial)

Saxatile compactum (Gold Dust or Basket of Gold). Brilliant golden-yellow flowers and grayish-green foliage on compact spreading plants. 12 in.
Pkt. 10c., 1/4 oz. 40c., oz. \$1.25

ANCHUSA (Annual)

Attractive, free-flowering plants with charming, large, blue Forget-Me-Not-like blooms in graceful sprays from early Summer until late Fall. Unusually fine for beds and borders. One of the best blue flowers for your garden.

Blue Bird (Summer Forget-Me-Not). Compact plants with luxuriant clusters of vivid indigo-blue flowers.

Pkt. 5c., 1/8 oz. 20c., 1/4 oz. 30c., oz. \$1.00
(Perennial)

Italica, Dropmore Variety. Rich gentian blue. 4 ft.

Pkt. 10c., 1/8 oz. 20c., 1/4 oz. 30c., oz. \$1.00

ANTIRRHINUM – Snapdragon

RUST-PROOF STRAINS (Treat as Annuals)

Snapdragons are tender perennials, but are used as annuals. They will thrive in any reasonably good garden soil and may be brought into bloom early in the season by sowing the seed indoors in February.

LARGE-FLOWERED GIANT

Excellent for tall bedding schemes or for cutting. 2 1/2 feet.

Orange Shades. Deep to light orange.
Pkt. 10c., 1/8 oz. 35c., 1/4 oz. 65c., oz. \$2.50

Rosalie. Rich, deep rose with an underlying tone of amber.
Pkt. 10c., 1/8 oz. 45c., 1/4 oz. 80c., oz. \$3.00

Shasta. Pure white.
Pkt. 10c., 1/8 oz. 45c., 1/4 oz. 80c., oz. \$3.00

Yellow Jacket. Rich, deep yellow.
Pkt. 10c., 1/8 oz. 45c., 1/4 oz. 80c., oz. \$3.00

Mixed.
Pkt. 10c., 1/8 oz. 30c., 1/4 oz. 50c., oz. \$1.75

SUPER-MAJESTIC TYPE—SEMI-TALL GIANT-FLOWERED

Orange Shades. Marvelous shades of rose deeply overlaid tangerine or golden orange.
Pkt. 10c., 1/8 oz. 45c., 1/4 oz. 80c., oz. \$3.00

Rose Sensation. Richest rose pink with a slight touch of salmon.
Pkt. 10c., 1/8 oz. 45c., 1/4 oz. 80c., oz. \$3.00

Royal Crimson. Garnet crimson.
Pkt. 10c., 1/8 oz. 45c., 1/4 oz. 80c., oz. \$3.00

Silver Pink. Lovely deep pink with a white blotch on the lower lip.
Pkt. 10c., 1/8 oz. 45c., 1/4 oz. 80c., oz. \$3.00

Super-Majestic Type Mixed.
Pkt. 10c., 1/8 oz. 35c., 1/4 oz. 60c., oz. \$2.00

WILT-RESISTANT ASTERS

Asters are magnificent cut flowers, as well as lovely border subjects. While most easily grown, they prefer a rich, well-drained soil and plenty of sunshine. It is well to plant in new soil each year.

EARLY GIANT WILT RESISTANT (New)

Finest of the resistant large-flowered Giants of California type. Flowers four weeks earlier. Plants less tall, 1 1/2 feet, with strong, heavy stems.

Light Blue.

Peach Blossom. Light.

Rose Marie. Bright rose.

Each, Pkt. 10c., 1/8 oz. 35c., 1/4 oz. 65c., oz. \$2.50

IMPROVED CREGO ASTERS

(The Best Fluffy Asters)

We have chosen the most satisfactory colors with large, fluffy flowers on vigorous plants.

Separate Colors or Mixed

Azure Blue	Enchantress
Blue Flame	Salmon rose
Bright Navy blue	Purple
Cattleya (Orchid)	Shell Pink
Crimson	White
Deep Rose	Finest Mixed

Each: Pkt. 10c., 1/8 oz. 25c., 1/4 oz. 40c., Oz. \$1.25. 1/4 lb. \$3.75

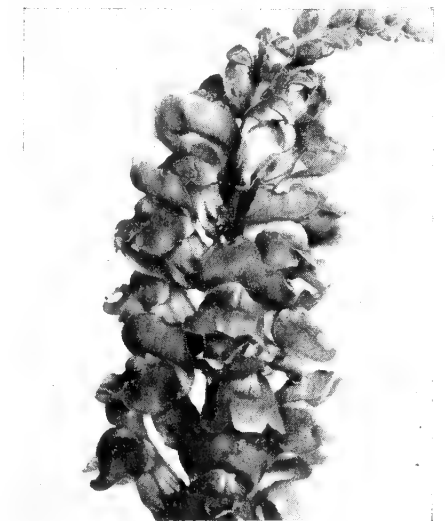

Antirrhinum

Calendulas—Indispensable for Fall Flowers



Aster, Princess Bonnie

ASTERS—Continued

IMPROVED AMERICAN BRANCHING

From late August until frost. Their branching habit produces many stems and innumerable cut flowers $3\frac{1}{2}$ to 4 inches across. Petals rather straight and broad, making up flowers somewhat flat, with tight, full centers. A dazzling blaze of color when left untouched.

Azure Blue. Dark lavender-blue.

Peerless Pink. Delicate shell-pink.

Purple. Deep purple, with a blue cast.

Sensation. Dazzling scarlet.

White. Purest white.

Mixed. All colors.

Separate colors or Mixed—*Each*: Pkt. 10c., $\frac{1}{8}$ oz. 25c., $\frac{1}{4}$ oz. 40c., oz. \$1.25, $\frac{1}{4}$ lb. \$3.75

Giants of California Mixed. Large, full blooms of the Crego Giant type with broad, curled, and interlaced petals. The immense Chrysanthemum-like flowers are borne on long, strong stems and the plants reach a height of 3 ft., blooming from late Summer until frost.

Pkt. 10c., $\frac{1}{8}$ oz. 30c., $\frac{1}{4}$ oz. 50c., oz. \$1.75

Aurora, Golden Sheaf. The deepest yellow Aster. The flowers are perfectly double, with a full, crest-like center.

Pkt. 10c., $\frac{1}{8}$ oz. 35c., $\frac{1}{4}$ oz. 60c., oz. \$2.00

Heart of France. Compact branching plants bearing medium sized flowers of the purest red yet introduced to this family.

Pkt. 10c., $\frac{1}{8}$ oz. 35c., $\frac{1}{4}$ oz. 60c., oz. \$2.00

SUPER GIANTS

The largest and most fully double Aster class known. The flowers are immense with long, gracefully interlaced petals. They grow about $2\frac{1}{2}$ feet high with 6 to 8 long non-lateral stems to the plant.

Los Angeles. Pure shell pink.

Pkt. 10c., $\frac{1}{8}$ oz. 35c., $\frac{1}{4}$ oz. 60c., oz. \$2.00

El Monte. Deep glowing crimson.

Pkt. 10c., $\frac{1}{8}$ oz. 35c., $\frac{1}{4}$ oz. 60c., oz. \$2.00

PRINCESS (Wilt-Resistant)

Handsome flowers have a bomb-shaped center, ringed with several tiers of ray-florets. Height 2 ft.; wilt-resistant.

Princess Annie. Peach-blossom.

Pkt. 10c., $\frac{1}{8}$ oz. 30c., $\frac{1}{4}$ oz. 50c., oz. \$1.75

Princess Bonnie. Rose-salmon.

Pkt. 10c., $\frac{1}{8}$ oz. 30c., $\frac{1}{4}$ oz. 50c., oz. \$1.75

Princess Marsha. Cinnabar-scarlet.

Pkt. 10c., $\frac{1}{8}$ oz. 30c., $\frac{1}{4}$ oz. 50c., oz. \$1.75

AQUILEGIA — Columbine

(Hardy Perennial)

Easily grown from seed and thrives in any good soil and prefers partial shade. 2 to 3 feet.

Caerulea (Rocky Mountain Columbine). Vivid blue and white.

Pkt. 10c., $\frac{1}{8}$ oz. 35c., $\frac{1}{4}$ oz. 60c., oz. \$2.25

Long-spurred Hybrids. A choice mixture of bright colors.

Pkt. 10c., $\frac{1}{8}$ oz. 35c., $\frac{1}{4}$ oz. 65c., oz. \$2.50

Mrs. Scott Elliott's Long-spurred Hybrids. A splendid strain noted for its unusual shades.

Pkt. 10c., $\frac{1}{8}$ oz. 40c., $\frac{1}{4}$ oz. 75c., oz. \$2.75

ARABIS — Rockcress

(Hardy Perennial)

Low border or rock garden plants with grayish foliage and huge masses of small, showy flowers in the early Spring.

Alpina. Pure white, fragrant flowers. 1 ft.

Pkt. 10c., $\frac{1}{8}$ oz. 20c., $\frac{1}{4}$ oz. 35c., oz. \$1.25

BALSAM — Lady Slipper

(Annual)

Camellia-flowered Mixed. Bushy plants covered with brightly colored double blossoms borne close to the stems.

Pkt. 5c., $\frac{1}{8}$ oz. 20c., $\frac{1}{4}$ oz. 30c., oz. \$1.00

BELLIS Perennis — English Daisy

(Hardy Perennial)

Popular, low-growing plants, bearing numerous large blooms in the early Spring. Often used like Pansies with Spring-flowering bulbs. Sow the seed in July or August for bloom the following Spring.

Snowball. White **Longfellow.** Pink
Double Mixed

Separate colors or Mixed—*Each*: Pkt. 15c., $\frac{1}{8}$ oz. 85c., $\frac{1}{4}$ oz. \$1.60

BRACHYCOME Iberidifolia

Swan River Daisy

(Half-hardy Annual)

Bushy little plants, completely covered with masses of small, Daisy-like flowers. Excellent for edging beds and borders.

Mixed.

Pkt. 10c., $\frac{1}{8}$ oz. 20c., $\frac{1}{4}$ oz. 30c., oz. \$1.00

CALLIOPSIS

(Annual)

Tall Mixed. A fine assortment of many varieties. 2 ft. Pkt. 5c., $\frac{1}{4}$ oz. 35c., oz. 60c.

Dwarf Mixture. An excellent mixture of varieties which average about 12 in. in height.

Pkt. 5c., $\frac{1}{8}$ oz. 15c., $\frac{1}{4}$ oz. 25c., oz. 75c.



Calendula, Orange King Improved

CALENDULA — Pot Marigold

(Hardy Annual)

Calendulas are most popular hardy annuals, blooming continuously from June until hard frost. Grows 1 to 2 feet tall.

Ball's Gold. Immense blooms of bright golden yellow.

Pkt. 10c., $\frac{1}{8}$ oz. 20c., $\frac{1}{4}$ oz. 30c., oz. \$1.00

Ball's Long Orange Improved. Deep, intense orange with light center.

Pkt. 10c., $\frac{1}{8}$ oz. 20c., $\frac{1}{4}$ oz. 30c., oz. 75c.

Chrysantha (Sunshine). Chrysanthemum-flowered, clear yellow.

Pkt. 10c., $\frac{1}{8}$ oz. 15c., $\frac{1}{4}$ oz. 25c., oz. 75c.

Lemon Queen, Improved. Clear lemon-yellow; a fine, large flower.

Pkt. 10c., $\frac{1}{8}$ oz. 20c., $\frac{1}{4}$ oz. 30c., oz. \$1.00

Lemon Shaggy. A fitting companion to the above. The color is a live lemon-yellow.

Pkt. 10c., $\frac{1}{8}$ oz. 15c., $\frac{1}{4}$ oz. 25c., oz. 75c.

Orange King, Improved. Dark golden orange.

Pkt. 10c., $\frac{1}{8}$ oz. 20c., $\frac{1}{4}$ oz. 30c., oz. \$1.00

Orange Shaggy. Florets overlap and flowers look like a Chrysanthemum. Deep orange.

Pkt. 10c., $\frac{1}{8}$ oz. 15c., $\frac{1}{4}$ oz. 25c., oz. 75c.

Radio. The florets are beautifully quilled and the flower is very globular in shape. In color it is a warm, deep yellow.

Pkt. 10c., $\frac{1}{8}$ oz. 15c., $\frac{1}{4}$ oz. 25c., oz. 75c.

Sensation (Campfire Improved). Dark orange, large flower.

Pkt. 10c., $\frac{1}{8}$ oz. 20c., $\frac{1}{4}$ oz. 30c., oz. \$1.00

Yellow Colossal (New). The biggest and most profuse bloomer. Clear bright yellow flowers.

Pkt. 10c., $\frac{1}{8}$ oz. 20c., $\frac{1}{4}$ oz. 30c., oz. \$1.00

Mixed. Pkt. 5c., $\frac{1}{4}$ oz. 20c., oz. 60c.

CAMPANULA

Annual Canterbury Bells

A new type which blooms in less than six months from the time the seed is sown. Plants $2\frac{1}{2}$ feet high and have from 6 to 8 beautiful spikes of bloom.

Mixed Colors.

Pkt. 10c., $\frac{1}{8}$ oz. 20c., $\frac{1}{4}$ oz. 30c., oz. \$1.00

CAMPANULA MEDIUM

(Biennial)

Superb biennials with many erect, branching stems bearing innumerable, cup-shaped flowers of great beauty and distinction. Seeds should be sown no later than May in order to produce plants that will bloom the following year.

CALYCANTHEMA — Cup-and-Saucer

Each flower is set in a wide frill or saucer of the same color. Very showy and handsome.

Dark Blue Light Blue White Mixed

Separate colors or Mixed—*Each*: Pkt. 10c., $\frac{1}{8}$ oz. 25c., $\frac{1}{4}$ oz. 40c., oz. \$1.50

DOUBLE

Mixed Colors. An excellent mixture of shades of blue, pink, rose and white.

Pkt. 10c., $\frac{1}{8}$ oz. 20c., $\frac{1}{4}$ oz. 35c., oz. \$1.25

SINGLE

True, old-fashioned Canterbury Bells, with large, single, bell-shaped flowers.

Dark Blue Light Blue White Mixed

Separate colors or Mixed—*Each*: Pkt. 10c., $\frac{1}{8}$ oz. 25c., $\frac{1}{4}$ oz. 40c., oz. \$1.25

SNAROL

IS SURE DEATH TO CUT WORMS

Spread it around your Delphiniums. It is better to be safe than sorry.

$\frac{1}{2}$ lb. carton 35c.

CANDYTUFT

(Annual)

Well-known, dwarf, profuse flowering plants of easy culture. Charming for beds, borders, edgings, rock gardens and cutting. Comes into flower quickly. For a continuous display, make several sowings 2 to 3 weeks apart.

Empress White.

Pkt. 5c., 1/8 oz. 15c., 1/4 oz. 25c., oz. 75c.

Mixed.

Pkt. 5c., 1/4 oz. 20c., oz. 60c.

CANDYTUFT – Iberis

(Perennial)

Queen of Italy. Rosy lilac.

Pkt. 10c., 1/8 oz. 20c., 1/4 oz. 35c., oz. \$1.25

Sempervirens. White.

Pkt. 10c., 1/8 oz. 35c., 1/4 oz. 60c., oz. \$2.25

CARDINAL CLIMBER

(Annual)

Brilliant red flowers, dark green, deeply lacinated foliage. Climbs 20 to 30 feet.

Pkt. 10c., 1/8 oz. 20c., 1/4 oz. 35c., oz. \$1.25

CARNATION

(Annual)

Giant Marguerite, Choice Mixed. A popular early flowering sort. Extra large flowers.

Pkt. 10c., 1/8 oz. 25c., 1/4 oz. 40c., oz. \$1.50

PERENNIAL VARIETIES

Chaubaud's Giant Improved. Blooms in 5 months from time of sowing and continues throughout the season.

Cardinal Red (Sparkler). Bright scarlet.

Pkt. 10c., 1/8 oz. 45c., 1/4 oz. 80c., oz. \$3.00

Crimson (Nero). Deep dark crimson.

Pkt. 10c., 1/8 oz. 45c., 1/4 oz. 80c., oz. \$3.00

Deep Rose.

Pkt. 10c., 1/8 oz. 45c., 1/4 oz. 80c., oz. \$3.00

Flesh Pink. Delicate flesh.

Pkt. 10c., 1/8 oz. 45c., 1/4 oz. 80c., oz. \$3.00

White (Jeanne Dionis).

Pkt. 10c., 1/8 oz. 45c., 1/4 oz. 80c., oz. \$3.00

Choice Mixed.

Pkt. 10c., 1/8 oz. 35c., 1/4 oz. 60c., oz. \$2.25



Candytuft

CENTAUREA Cyanus

(Bachelor's Button or Cornflower)

(Annual)

Blue Boy. Excellent, fully double strain.

Pkt. 5c., 1/8 oz. 15c., 1/4 oz. 25c., oz. 75c.

Rose.

Pkt. 5c., 1/8 oz. 15c., 1/4 oz. 25c., oz. 75c.

Choice Mixed.

Pkt. 5c., 1/8 oz. 15c., 1/4 oz. 25c., oz. 75c.

CENTAUREA Imperialis

Giant Sweet Sultan (Annual)

Large, sweet-scented flowers borne on long stems. June to August. 2 1/2 feet tall.

Mixed.

Pkt. 5c., 1/8 oz. 15c., 1/4 oz. 25c., oz. 75c.

CENTAUREA – Dusty Miller

(Foliage) (Annual)

Gymnocarpa. Narrow, white foliage. May be used for carpet bedding, for it will stand severe shearing. Height 2 feet.

Pkt. 10c., 1/8 oz. 15c., 1/4 oz. 25c., oz. 75c.

CENTAUREA

(Perennial)

Easily grown perennial plants bearing large, violet-blue or white flowers like huge Cornflowers during June and intermittently throughout the season.

Montana. Deep violet-blue.

Pkt. 10c., 1/8 oz. 25c., 1/4 oz. 45c., oz. \$1.75

Montana alba. White.

Pkt. 10c., 1/8 oz. 25c., 1/4 oz. 45c., oz. \$1.75

CERASTIUM – Snow-in-Summer

(Perennial)

Tomentosum. A creeping perennial with silvery foliage and clouds of snow-white flowers in June. Useful for rock gardens, edgings beds or borders, or as a ground cover in dry, sunny locations. Height 6 in.

Pkt. 10c., 1/8 oz. 35c., 1/4 oz. 60c., oz. \$2.25

CHRYSANTHEMUM

(Annual)

Beautifully colored, mostly single. Daisy-like flowers for cutting and display throughout the Summer.

Morning Star. Primrose, yellow disc and eye. Pkt. 5c., 1/8 oz. 15c., 1/4 oz. 25c., oz. 75c.

Northern Star. White, lemon yellow ring, dark eye.

Pkt. 5c., 1/8 oz. 15c., 1/4 oz. 25c., oz. 75c.

Single Mixed.

Pkt. 5c., 1/8 oz. 15c., 1/4 oz. 25c., oz. 75c.

Double Mixed.

Pkt. 5c., 1/8 oz. 15c., 1/4 oz. 25c., oz. 75c.

CHRYSANTHEMUM

(Perennial)

Shasta Daisy, Alaska. Single pure white. June. 2 ft.

Pkt. 10c., 1/8 oz. 20c., 1/4 oz. 35c., oz. \$1.25

CLARKIA

(Annual)

Elegans, Double Mixed. The 2-ft. plants thrive in any garden soil, in sun or shade, and are easily grown. The long sprays of double flowers resemble cherry blossoms. If cut before mature, they last well.

Pkt. 5c., 1/8 oz. 20c., 1/4 oz. 35c., oz. \$1.25

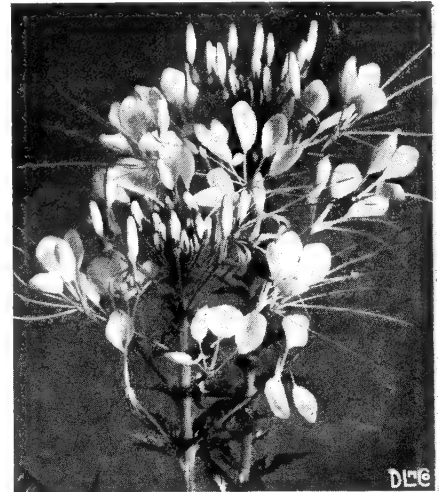

Cleome, Pink Queen

CLEOME Pungens – Spider Plant

(Annual)

Pink Queen. This beautiful Spider Plant produces huge trusses of bright, refreshing, salmon-pink flowers from early Summer until late Fall. As flowers age they turn to white, giving a pleasing apple blossom blending of colors. Plants grow 4 ft. high, well branched and vigorous; attractive in large beds, tall borders, backgrounds and may be used as hedges. Easily grown in any soil.

Pkt. 10c., 1/8 oz. 35c., 1/4 oz. 60c., oz. \$2.00

COBAEA – Cup-and-Saucer Vine

(Annual)

Rapid growing vines for training over fences or trellises, with attractive and unusual foliage, and handsome blooms, light green in the bud, but opening to large purple or white bells.

Scandens. Purple flowers.

Pkt. 10c., 1/8 oz. 25c., 1/4 oz. 40c., oz. \$1.50

Scandens alba. White.

Pkt. 10c., 1/8 oz. 25c., 1/4 oz. 40c., oz. \$1.50



Celosia Cristata (Crested Cockscomb)

CRISTATA, or CRESTED

Dwarf plants with broad, showy, velvety flower heads or combs. Easily dried for Winter decoration. 10 inches.

Dwarf, Mixed Colors. Many magnificent colors in mixture.

Pkt. 10c., 1/8 oz. 20c., 1/4 oz. 35c., oz. \$1.25

Glasgow Prize. Dark crimson.

Pkt. 10c., 1/8 oz. 20c., 1/4 oz. 35c., oz. \$1.25

CELOSIA – Cockscomb

(Annual)

LILLIPUT—DWARF PLUMED or FEATHERED

Compact, well-branched plants, 1 foot tall, each branch tipped with a showy, silky plume. Excellent for beds, borders, edgings and pots.

Fire Feather. Brilliant fiery red.

Pkt. 10c., 1/8 oz. 45c., 1/4 oz. 80c., oz. \$3.00

Golden Feather. Golden yellow.

Pkt. 10c., 1/8 oz. 45c., 1/4 oz. 80c., oz. \$3.00

PLUMOSA—TALL PLUMED

Large, silky plumes of brilliant colors. Blooms from Midsummer until frost. Very effective in beds. 2 1/2 to 3 feet.

Pride of Castle Gould. Enormous plumes which are attractively curled in much the same way as ostrich feathers, to which they may be likened. Many colors in mixture.

Pkt. 10c., 1/8 oz. 35c., 1/4 oz. 60c., oz. \$2.00

Giant Plumed, Mixed Colors. Large, silky plumes of all the exquisite colors that are found in Celosias.

Pkt. 10c., 1/8 oz. 20c., 1/4 oz. 35c., oz. \$1.25

CHINESE WOOLFLOWER (Celosia childsi)

Round, fluffy flower heads which resemble large, loose balls of wool or chenille. 2 1/2 to 3 feet tall.

Mixed Colors. Three colors, yellow, pink and crimson, in a gorgeous mixture.

Pkt. 10c., 1/8 oz. 20c., 1/4 oz. 35c., oz. \$1.25

Cosmos—Long Lasting Cut Flowers

COSMOS

(Annual)

Graceful, tall, airy plants with handsome large, saucer shaped blooms. Extremely popular and very easily grown. They are very beautiful in the garden, they bloom from early Summer until late Fall, and are among the best of annual flowers for cutting.

SENSATION

A new, early, large Cosmos. Its mammoth flowers are 4 to 5 inches across, with wide, fluted florets. Height, 4 feet; its flowers in 10 weeks from seed.

Pinkie. Pink

Purity. White

Each:

Pkt. 10c., $\frac{1}{8}$ oz. 20c., $\frac{1}{4}$ oz. 35c., oz. \$1.25

Mixed.

Pkt. 10c., $\frac{1}{8}$ oz. 20c., $\frac{1}{4}$ oz. 30c., oz. \$1.00

Dazzler (New). A luscious shade of rich, deep velvety crimson maroon. The flowers are from 4 to 5 inches in diameter, with broad, heavily fluted petals, which slightly overlap giving a very full, single flower, ideal for cutting. The flowers are carried on long, heavy stems, freely produced on plants which reach a height of 3 to 4 ft. and have an attractive growth of foliage.

Pkt. 10c., $\frac{1}{8}$ oz. 20c., $\frac{1}{4}$ oz. 35c., oz. \$1.25



Cosmos

COLEUS — Flame Nettle

(Tender Perennial)

Showy foliage plants, much used in formal bedding and also as pot plants for house or conservatory decoration. The leaves are very colorful and are marked or splashed with shades of red, yellow, or green.

Choice Mixed.

Pkt. 15c.,

$\frac{1}{16}$ oz. 35c., $\frac{1}{8}$ oz. 65c., $\frac{1}{4}$ oz. \$1.25

COREOPSIS

(Perennial)

Fine, bushy spreading plants of upright growth bearing an abundance of large golden yellow flowers from early June until Fall. Excellent for bold color masses in the border and fine flowers for cutting.

Double Sunburst. A handsome, large-flowered Coreopsis with double flowers of rich gold.

Pkt. 10c., $\frac{1}{8}$ oz. 20c., $\frac{1}{4}$ oz. 35c., oz. \$1.2



Coreopsis, Sunburst



Cosmos, Orange Flare

Orange Flare. With its vivid, orange-colored blooms is an extremely welcome addition to the Cosmos family. The flowers on long, wiry stems are excellent for cutting. Height $2\frac{1}{2}$ feet.

Pkt. 10c., $\frac{1}{8}$ oz. 20c., $\frac{1}{4}$ oz. 35c., oz. \$1.25

Yellow Flare. Is similar to Orange Flare except that it is a rich golden yellow. It grows 3 to 4 ft. tall and has the same freedom of bloom, on long, wiry stems. It is excellent for border effect and as a cut flower.

Pkt. 10c., $\frac{1}{8}$ oz. 20c., $\frac{1}{4}$ oz. 35c., oz. \$1.25

Orange Ruffles. Large, golden, semi-double blooms, have extra rows of florets. Earlier than and not quite so tall as the single Orange Flare. Height $2\frac{1}{2}$ feet.

Pkt. 10c., $\frac{1}{8}$ oz. 20c., $\frac{1}{4}$ oz. 35c., oz. \$1.25

Double Crested Mixed (Anemone-flowered) Early flowering strain. Sometimes called double. These have double centers with rows of petals around base. Very effective, colors pink, crimson and white.

Pkt. 10c., $\frac{1}{8}$ oz. 35c., $\frac{1}{4}$ oz. 60c., oz. \$2.00

Pink Lady Lenox. Considered the finest of all late Cosmos. Flowers of gigantic size, some ranging $4\frac{1}{2}$ in. across. Color is a beautiful shell pink.

Pkt. 10c., $\frac{1}{8}$ oz. 15c., $\frac{1}{4}$ oz. 25c., oz. 75c.

Early Large Flowering Mixed.

Pkt. 10c., $\frac{1}{8}$ oz. 15c., $\frac{1}{4}$ oz. 25c., oz. 75c.



Cynoglossum, Firmament

CYNOGLOSSUM

Chinese Forget-Me-Not

(Annual)

Firmament (New). Dwarf, compact plants growing 15 in. high and covered with rich, deep blue flowers. Splendid for bedding.

Pkt. 10c., $\frac{1}{8}$ oz. 20c., $\frac{1}{4}$ oz. 35c., oz. \$1.25

DAHLIAS—From Seeds

(Annual)

Dahlias may be grown and flowered the same season if the seed is sown indoors or in a hotbed in February or March.

Cactus-flowered, Mixed. A select strain of double and semi-double Cactus-flowered blooms in a wide range of many colors. 3 to 4 ft.

Pkt. 10c., $\frac{1}{8}$ oz. 45c., $\frac{1}{4}$ oz. 80c., oz. \$3.00

Coltness Hybrids. Showy single flowers, 3 in. across, are freely borne on plants $1\frac{1}{2}$ to 2 ft. tall. Many beautiful colors in mixture.

Pkt. 10c., $\frac{1}{8}$ oz. 35c., $\frac{1}{4}$ oz. 60c., oz. \$2.00

Unwin's Dwarf Hybrids. Most charming dwarf, early-flowering, semi-double strain of Dahlias in a wide range of attractive colors. $1\frac{1}{2}$ to 2 ft. Excellent for cutting.

Pkt. 10c., $\frac{1}{8}$ oz. 25c., $\frac{1}{4}$ oz. 45c., oz. \$1.75



Unwin's Semi-double Dwarf Dahlias

DELPHINIUM - Larkspur (Perennial)

Easily the largest type of Delphinium ever introduced. The plants are practically immune from mildew and produce gigantic 5 to 6 feet spikes of nearly 100 per cent double flowers. The colors range from pale blue to deep blue and purple with many intermediary pastel shades of mauve and purple.

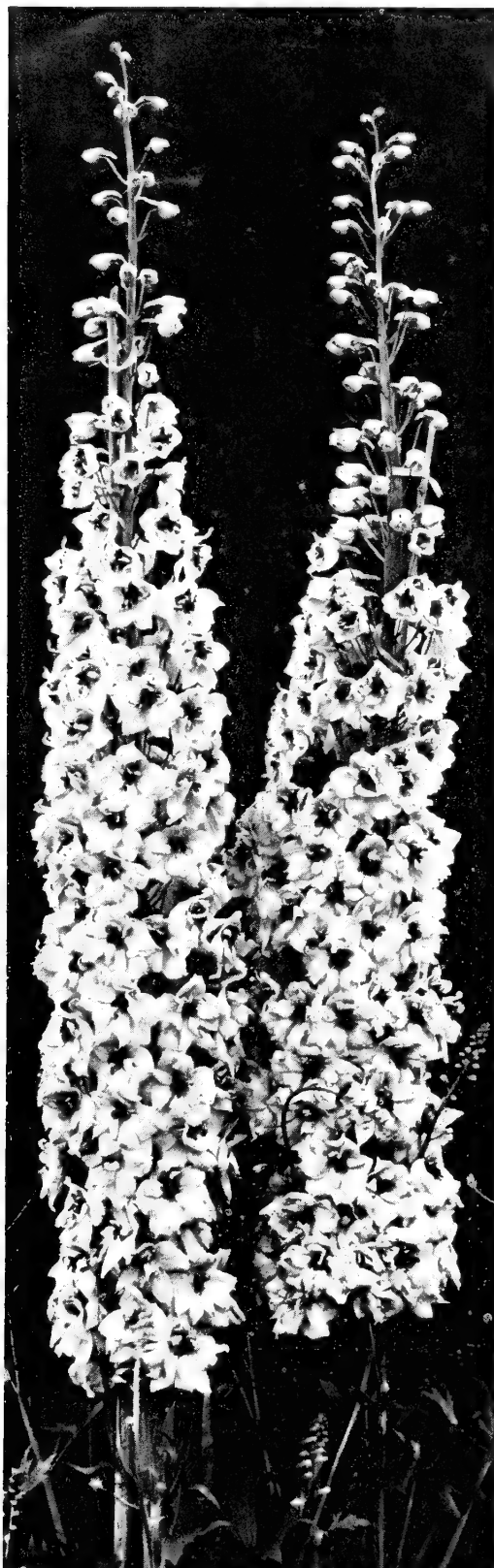

Pacific Giant Delphinium

PACIFIC GIANT STRAIN

- Dark Blue Shades.**
Pkt. 35c., 1/16 oz. 60c., 1/8 oz. \$1.15
- Light Blue Shades.**
Pkt. 35c., 1/16 oz. 60c., 1/8 oz. \$1.15
- Pure White.**
Pkt. 35c., 1/16 oz. 60c., 1/8 oz. \$1.15
- Mixed.** Pkt. 35c., 1/16 oz. 60c., 1/8 oz. \$1.15

Belladonna (Cliveden Beauty). Clear light blue. Free flowering and ideal for cutting. 3 ft.
Pkt. 10c., 1/8 oz. 45c., 1/4 oz. 80c., oz. \$3.00

Bellamosum Improved. Rich deep blue with same free blooming habit of Belladonna. 3 ft.
Pkt. 10c., 1/8 oz. 45c., 1/4 oz. 80c., oz. \$3.00

Blackmore & Langdon Type. An exceptional fine blending of exquisite colors.
Pkt. 10c., 1/8 oz. 50c., 1/4 oz. 90c., oz. \$3.50

Hollyhock (Wrexham Type). A splendid, large flowering strain containing a fancy blending of dark and light blue shades.
Pkt. 10c., 1/8 oz. 50c., 1/4 oz. 90c., oz. \$3.50

CHINESE DELPHINIUM

If planted in March this type will bloom the first year from seed and is therefore often used as an annual. The plants flower freely throughout the Summer and are most attractive with their fern-like foliage.

Blue Butterfly. Deep ultramarine blue. Fine for rock gardens. 12 in.
Pkt. 10c., 1/8 oz. 20c., 1/4 oz. 35c., oz. \$1.25

Cambridge Blue. Rich clear blue. A splendid cut flower. 2 1/2 ft.
Pkt. 10c., 1/8 oz. 35c., 1/4 oz. 65c., oz. \$2.50

Dark Blue. 2 1/2 ft.
Pkt. 10c., 1/8 oz. 20c., 1/4 oz. 35c., oz. \$1.25

White. A pure white form of the above. 2 1/2 ft.
Pkt. 10c., 1/8 oz. 20c., 1/4 oz. 35c., oz. \$1.25

DIANTHUS - China Pinks

(Annual)

Double Mixed. Large, double-flowered varieties with plain, finely cut or fringed petals in all the most desirable colors.
Pkt. 5c., 1/8 oz. 15c., 1/4 oz. 25c., oz. 75c.

Single Mixed. A choice assortment of all the large, single-flowered varieties in a marvelous range of colors.
Pkt. 5c., 1/8 oz. 15c., 1/4 oz. 25c., oz. 75c.

Chinensis, Mixed. Fine, long-stemmed, double flowers borne in clusters. Very free-flowering variety in a wide range of choice colors.
Pkt. 5c., 1/8 oz. 15c., 1/4 oz. 25c., oz. 75c.

DIANTHUS - Garden Pinks

(Perennial)

Easily raised from seed. Flowering freely and continuously until frost. Effective in the garden and for cutting.

Plumarius, Double Mixed.
Pkt. 10c., 1/8 oz. 25c., 1/4 oz. 40c., oz. \$1.50

Plumarius, Single Mixed.
Pkt. 10c., 1/8 oz. 25c., 1/4 oz. 40c., oz. \$1.50

DIDISCUS - Blue Lace Flower

(Annual)

Cerulea. Superb for cut flowers. The long, slender stems terminate in flat clusters of flowers, resembling the wild "Queen Anne's Lace," but of a delicate soft blue color.
Pkt. 10c., 1/8 oz. 20c., 1/4 oz. 35c., oz. \$1.25

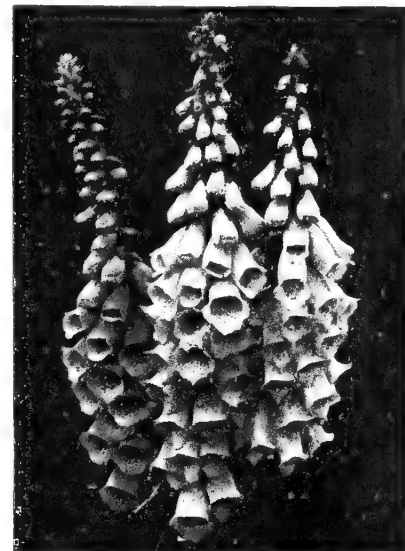

Digitalis

DIGITALIS - Foxglove

(Biennial)

Sow seeds each year for blooms the next. Tall, stately spikes of bell-shaped, spotted flowers. Does well in either sun or half-shade. June and July.

Giant Shirley, Mixed Colors. Large bells in many bright colors, some attractively blotched or spotted crimson, maroon or chocolate. 6 ft.
Pkt. 10c., 1/8 oz. 25c., 1/4 oz. 40c., oz. \$1.50

Gloxiniiflora, Finest Mixed.
Pkt. 10c., 1/8 oz. 25c., 1/4 oz. 40c., oz. \$1.50

DIMORPHOTHECA

African Daisy

(Annual)

Bright showy, Daisy-like flowers thriving in sunny locations. Will flower in about six weeks after sowing outside. 12 to 18 inches.

Aurantiaca. Golden orange blooms with dark disc and halo.
Pkt. 10c., 1/8 oz. 25c., 1/4 oz. 40c., oz. \$1.50

Aurantiaca Hybrids. Various shades of yellow, orange and salmon.
Pkt. 10c., 1/8 oz. 25c., 1/4 oz. 40c., oz. \$1.50



Dimorphotheca, Aurantiaca

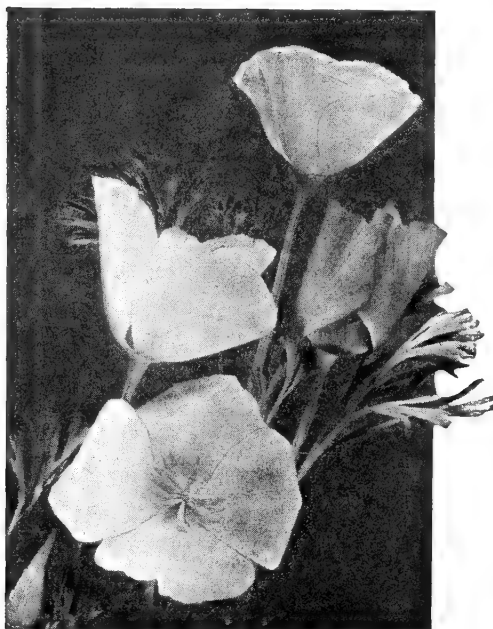

Eschscholtzia

ESCHSCHOLTZIA

California Poppy

(Annual)

California Poppy. Brilliant, easily grown annuals; ideal for flower beds in full sun. Sow where you intend them to flower and thin to 12 inches apart—don't transplant.

Aurantlaca. Rich golden yellow.

Pkt. 10c., 1/8 oz. 15c., 1/4 oz. 25c., oz. 75c.

Ramona Hybrids, Mixed. 1 ft. Ruffled flowers in a wide variety of colors.

Pkt. 10c., 1/8 oz. 25c., 1/4 oz. 40c., oz. \$1.50

Hybrida Mixture. Erect type. Made up of new colors in Eschscholtzia, including soft pink, scarlet, chrome copper-red, claret and royal purple.

Pkt. 10c., 1/8 oz. 15c., 1/4 oz. 25c., oz. 75c.

EUPHORBIA

(Snow-on-the-Mountain)

(Annual)

Variegata. White flowers with attractive, bright green foliage veined and margined with white. 2 ft.

Pkt. 5c., 1/8 oz. 15c., 1/4 oz. 25c., oz. 75c.



Euphorbia

GAILLARDIA – Blanketflower

(Annual)

Showy annuals constantly in bloom from early Summer until late Fall. Gaillardias are excellent for sunny beds and borders and are especially valuable as cut flowers for they last a long time in water.

Indian Chief. Glistening metallic bronzy red with dark center. Single.

Pkt. 10c., 1/8 oz. 20c., 1/4 oz. 30c., oz. \$1.00

Single Mixed. Includes many fine colors. Pkt. 5c., 1/8 oz. 15c., 1/4 oz. 25c., oz. 75c.

Double Mixed. Very showy, fully double blooms in rich shades of orange, scarlet, and crimson. Can stand heat and drought. Blooms freely until killing frost.

Pkt. 5c., 1/8 oz. 15c., 1/4 oz. 25c., oz. 75c.

GAILLARDIA – Blanketflower

(Perennial)

These hardy, wheel-shaped flowers are unexcelled for brilliant color effects from July to October, in the perennial border. The gay blossoms are also effective as cut flowers.

Portola, Giant Hybrids. Extra-large, well-rounded blooms of bright bronzy red, edged with a border of golden yellow. A magnificent strain.

Pkt. 10c., 1/8 oz. 20c., 1/4 oz. 35c., oz. \$1.25

The Dazzler. Flowers very large, rich dark red, with a bright orange tip on the end of each floret.

Pkt. 10c., 1/8 oz. 20c., 1/4 oz. 35c., oz. \$1.25

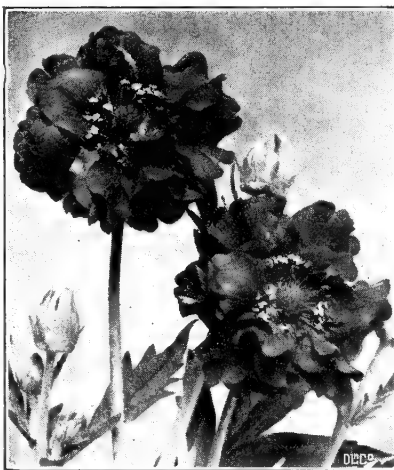

Gaillardia



Gaillardia Indian Chief

GEUM

(Perennial)

Double flowers like little Roses on long stems from June to September, if not allowed to go to seed. Do best in rich, well-drained soil and a warm, sheltered location in beds, borders or rock garden. Needs Winter protection in very cold sections. 1 1/2 to 2 feet.

Lady Stratheden. Deep golden yellow.

Pkt. 10c., 1/8 oz. 35c., 1/4 oz. 60c., oz. \$2.00

Mrs. Bradshaw. Fiery scarlet.

Pkt. 10c., 1/8 oz. 35c., 1/4 oz. 60c., oz. \$2.00

GOURDS, Ornamental

(Annual)

Rapid growing, annual trailing plants bearing weird, oddly-shaped fruits. Often planted for Summer screens on fences and trellises. Used as curiosities and ornaments.

Crown of Thorns.

Pkt. 10c., 1/4 oz. 25c., oz. 75c.

Large Varieties Mixed.

Pkt. 5c., oz. 35c., 1/4 lb. \$1.25

Small Varieties Mixed.

Pkt. 5c., oz. 35c., 1/4 lb. \$1.25

Large and Small Sorts Mixed.

Pkt. 5c., oz. 35c., 1/4 lb. \$1.25

GYPSOPHILA – Baby's Breath

(Annual)

Quick growing plants producing an abundance of dainty flowers in loose, graceful sprays. The bushy plants are very effective in the garden or rockery. As cut flowers the misty sprays combine ideally with such flowers as need foliage to show them off.

Grandiflora alba. London Market. Improved large flowering. Pure white. Beautiful in combination with other flowers. Make several sowings to keep up supply through season.

Pkt. 5c., 1/4 oz. 20c., oz. 50c., 1/4 lb. \$1.25

Elegans rosea. Delightful little rosy pink flowers on wiry plants. 1 1/2 ft. high.

Pkt. 5c., 1/4 oz. 20c., oz. 50c., 1/4 lb. \$1.25

(Perennial)

Paniculata. Globular bushes, 2 to 3 ft. high, with masses of tiny white flowers on loose sprays in July and August.

Pkt. 10c., 1/4 oz. 25c., oz. 75c., 1/4 lb. \$2.50

HELICHRYSUM – Strawflower

(Annual)

The best known of all the everlastings, attractive in the garden as well as in Winter bouquets. Large, double flowers in a wide range of both subdued and brilliant colorings. The flowers should be cut before they are fully open and suspended downward in a cool place to dry.

Choice Mixed. A fine mixture of all colors.

Pkt. 5c., 1/4 oz. 25c., oz. 75c.

FOUR O'CLOCK – Marvel of Peru

(Annual)

Mixed. A well-known and highly prized annual with lovely scented colorful blooms which open up late in the afternoon. Blooms continuously from July until October. Grows 2 feet tall.

Pkt. 5c., oz. 25c., 1/4 lb. 75c.



Four O'Clock



Gypsophila

GODETIA – Satin Flower
(Annual)

These are superb garden annuals making bushy plants with blooms of satiny texture, strongly resembling those of the Azalea. Godetias flower best in a rather poor soil.

Azalea-flowered, Mixed. A dwarf double type in a wide range of bright colors. The flowers are produced so freely that they almost completely hide the foliage.
Pkt. 5c., 1/8 oz. 25c., 1/4 oz. 40c., oz. \$1.50



Hollyhock, Single

HELIANTHUS – Sunflower
(Annual)

For stately growth, size and brilliancy of flowers making a splendid effect among shrubbery and for backgrounds.

Cucumerifolius, Stella. A lovely miniature Sunflower with graceful blooms 3 in. in diameter. Broad, pointed, golden yellow petals surrounding a small black disc. Extra fine for cutting. 5 ft.
Pkt. 10c., 1/4 oz. 25c., oz. 75c.

Double Sun Gold. Large, densely double, brilliant golden yellow flowers like giant Chrysanthemums. 3 to 5 ft.
Pkt. 10c., 1/4 oz. 25c., oz. 75c.

Red. Some are a rich chestnut red, others are of interesting color combinations. The long petals are often curled.
Pkt. 10c., 1/4 oz. 25c., oz. 75c.

HELIOTROPE
(Annual)

Popular bedding and pot plants with pleasingly fragrant clusters of small violet, purple or white flowers amid rich green, rough veined leaves, giving a wealth of bloom.

Giant Hybrids, Mixed. Immense flower heads varying from white to dark violet.
Pkt. 10c., 1/8 oz. 35c., 1/4 oz. 65c., oz. \$2.50

HIBISCUS – Rose Mallow
(Perennial)

Shrub-like perennials with large, showy flowers somewhat resembling single Hollyhocks. They flower from July until September and present a gorgeous sight when in bloom.

Mallow Marvels, Mixed. A wonderful race of gigantic Hibiscus in beautiful shades of red, rose, pink, blush and white. Height 3 to 6 ft.
Pkt. 10c., 1/8 oz. 20c., 1/4 oz. 35c., oz. \$1.25

HOLLYHOCK
(Annual)

Annual Hollyhocks are relatively new garden plants. The older varieties are biennials. This new strain will make blooming plants 3 to 4 feet high the first season if sown early.

Indian Spring. Extremely attractive, semi-double and double flowers showing shades of pink, bright rose and rosy carmine, on 3 to 4-ft. flower spikes. These are followed by secondary side shoots which supply a wealth of bloom from July until frost.
Pkt. 10c., 1/8 oz. 25c., 1/4 oz. 40c., oz. \$1.50

HOLLYHOCK
(Biennial)

Tall, stately plants especially suitable for backgrounds in borders, for growing against walls or fences, and for screening unsightly views. Their graceful spikes bear many round, smooth-petaled or frilled, single or double flowers.

Double Triumph Mixed. Beautifully fringed rosette flowers in many new shades and bicolor combinations.
Pkt. 10c., 1/8 oz. 35c., 1/4 oz. 60c., oz. \$2.00

Single Mixed. Probably the most showy of the many good old-fashioned flowers.
Pkt. 10c., 1/8 oz. 20c., 1/4 oz. 35c., oz. \$1.25

KOCHIA – Burning Bush
(Annual)

Childsi. A rapid growing, bushy plant, symmetrical in form, with finely cut, bright green foliage in Summer, turning brilliant red in the Autumn. Because of its neat, uniform habit, Kochia is used for temporary hedges and tall borders along walk or drives.

Pkt. 5c., 1/4 oz. 20c., oz. 50c.

LANTANA
(Annual)

Showy and free-flowering plants used extensively for bedding and for window boxes. Clusters of flat-topped flowers in shades of pink, yellow, orange and scarlet as well as white.

Finest Mixed. Dwarf, compact bedding hybrids.
Pkt. 10c., 1/8 oz. 25c., 1/4 oz. 40c., oz. \$1.50

LARKSPUR
(Annual)

Refined, bushy plants, branching from the base with handsome, bright green, lacy foliage and tall, graceful spikes well filled with lovely, clear colored flowers. Sow the seed where the plants are to bloom and thin them out to a stand a foot apart. Annual Larkspurs will lend a bright, cheery note to any garden and are excellent cut flowers.

GIANT IMPERIAL

Carmine King. Carmine-rose.
Pkt. 10c., 1/8 oz. 20c., 1/4 oz. 35c., oz. \$1.25

Dazzler. Carmine-scarlet.
Pkt. 10c., 1/8 oz. 20c., 1/4 oz. 35c., oz. \$1.25

Bluebell. Light blue.
Pkt. 10c., 1/8 oz. 20c., 1/4 oz. 35c., oz. \$1.25

Blue Spire. Deep oxford-blue.
Pkt. 10c., 1/8 oz. 20c., 1/4 oz. 35c., oz. \$1.25

Lilac King. Rich lilac.
Pkt. 10c., 1/8 oz. 20c., 1/4 oz. 35c., oz. \$1.25

Pink King. Soft salmon rose.
Pkt. 10c., 1/8 oz. 20c., 1/4 oz. 35c., oz. \$1.25

Pink Perfection. Light salmon-pink.
Pkt. 10c., 1/8 oz. 20c., 1/4 oz. 35c., oz. \$1.25

Rose King (New). Rich rose.
Pkt. 10c., 1/8 oz. 25c., 1/4 oz. 40c., oz. \$1.50

White King. Glistening white.
Pkt. 10c., 1/8 oz. 20c., 1/4 oz. 35c., oz. \$1.25

Imperial Mixed.
Pkt. 10c., 1/8 oz. 20c., 1/4 oz. 35c., oz. \$1.25

TALL DOUBLE STOCK-FLOWERED

Dark Blue.
Pkt. 10c., 1/8 oz. 20c., 1/4 oz. 35c., oz. \$1.25

Lilac Supreme. Deep lilac.
Pkt. 10c., 1/8 oz. 20c., 1/4 oz. 35c., oz. \$1.25

Rosamond. Pure rose.
Pkt. 10c., 1/8 oz. 20c., 1/4 oz. 35c., oz. \$1.25

Sky-Blue (Ageratum Blue).
Pkt. 10c., 1/8 oz. 20c., 1/4 oz. 35c., oz. \$1.25

White.
Pkt. 10c., 1/8 oz. 20c., 1/4 oz. 35c., oz. \$1.25

Mixed Colors.
Pkt. 10c., 1/8 oz. 20c., 1/4 oz. 35c., oz. \$1.25

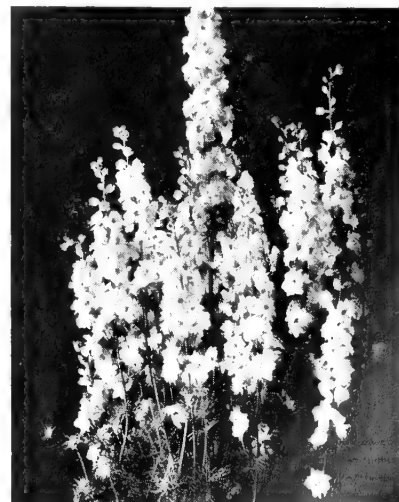

Giant Improved Larkspur

The Newest Marigolds

Butter Ball. Butter Ball is an exquisite little jewel which bears dozens of flowers of a lovely butter-yellow shade. Of the Harmony strain, the dwarf plants are compact in habit, about 8 in. high, and literally covered with blooms 2 in. across. Early blooming. Would combine beautifully with Nierembergia for a border.

Pkt. 10c., 1/8 oz. 25c., 1/4 oz. 40c., oz. \$1.50

French Double, Mixed. Finest mixed; wide range of colors.

Pkt. 10c., 1/8 oz. 20c., 1/4 oz. 35c., oz. \$1.25

Gypsy Jewels. New strain of "Little Giants." Blooms measure 4 in. across, produced on compact plants 15 in. tall. The huge flowers are so freely produced, 15 to 25 at a time, that the plants will form a neat hedge of solid bloom, variegated colors.

Pkt. 10c., 1/8 oz. 35c., 1/4 oz. 60c., oz. \$2.00

Harmony. The most outstanding of all French Marigolds. Has broad, deep mahogany red outer petals surrounding a crested cushion of golden yellow center petals. 15 in. tall.

Pkt. 10c., 1/8 oz. 20c., 1/4 oz. 35c., oz. \$1.25

Dwarf Double Harmony Mixture. The plants of this variety grow 12 to 14 in. in height and have a robust habit of growth. The color range is varied and beautiful, combining all the shades of orange, yellow and mahogany red.

Pkt. 10c., 1/8 oz. 20c., 1/4 oz. 35c., oz. \$1.25

Melody. New Dwarf Double French Marigold with bright orange "Harmony" type flowers, 1 1/4 in. across. Plants grow 12 to 15 in. tall, bloom early and continuously until frost. Desirable for low beds, borders and edgings; nice for cutting.

Pkt. 10c., 1/8 oz. 30c., 1/4 oz. 50c., oz. \$1.75

Pot O'Gold. A new, fragrant variety for bedding and cut bloom. Of uniform height, the stems are 10 to 12 in. long. Large, loosely formed flowers of deep orange-gold 4 in. in diameter, ball-like and double.

Pkt. 10c., 1/8 oz. 35c., 1/4 oz. 60c., oz. \$2.00

Royal Scot. A selected French sort; very double flowers, golden yellow, striped maroon red. Height 1 ft.

Pkt. 10c., 1/8 oz. 20c., 1/4 oz. 35c., oz. \$1.25

Scarlet Glow. Scarlet Glow is the brightest red of all the Dwarf Double French Marigolds. The flowers open a deep scarlet, and as they age they turn to a rich tangerine. They are fully double, 1 3/4 to 2 in. across. The plants bloom with remarkable profusion, growing 10 in. in height with a spread of 18 in.

Pkt. 10c., 1/8 oz. 20c., 1/4 oz. 35c., oz. \$1.25

These are very effective when planted in groups or borders, providing a plentiful supply of flowers throughout their blooming season. African varieties are large, self-colored, many are sweet-scented and of various forms. The French are smaller, some self-colored, others beautifully striped. 1 to 3 feet.

Spry. The tiny plants of these Extra Dwarf Double French Marigolds bloom in less than nine weeks from seed; they are the most profuse blooming of all Marigolds. The flowers grow 1 1/2 in. across, and have a bright, clear yellow crested center surrounded by several rows of mahogany-red guard petals. The plants are extremely dwarf and compact, growing about 9 in. high and spreading 15 in.

Pkt. 10c., 1/8 oz. 20c., 1/4 oz. 35c., oz. \$1.25

Yellow Pygmy. Plants grow only 6 in. high, and above the foliage are freely borne the double, sparkling, light lemon-yellow flowers, 1 1/4 in. across. Come into bloom very early, about 10 weeks from seed, and continue until frost. Wonderful for edgings and borders and ideally suited for a striking display in large beds. A mass of color all through the season.

Pkt. 10c., 1/8 oz. 20c., 1/4 oz. 35c., oz. \$1.25



Marigold, Crown of Gold

CARNATION-FLOWERED

Guinea Gold. Superb flowers, 3 inches across of loose-ruffled form and so intensely yellow that they are almost orange. Height 2 1/2 feet.

Pkt. 10c., 1/8 oz. 20c., 1/4 oz. 30c., oz. \$1.00

Yellow Supreme. Giant perfectly formed flowers with broad, overlapping petals, so arranged that the bloom closely resembles a Carnation. The color is a soft clear shade of moonlight yellow. Height 2 1/2 feet.

Pkt. 10c., 1/8 oz. 20c., 1/4 oz. 30c., oz. \$1.00

COLLARETTE (ODORLESS)

Crown of Gold. The stems and foliage of this variety are odorless. The center of the bright orange flowers are crested and surrounded by broad, flat guard petals.

Pkt. 10c., 1/8 oz. 20c., 1/4 oz. 35c., oz. \$1.25

Golden Bedder. Large, bright golden orange flowers, 3 in. across; resemble Chrysanthemums. Early and profuse blooming, 14 in. tall.

Pkt. 25c.

Goldsmith. A new personality in Marigolds. Perfect, ball-shaped, golden orange blooms 4 to 5 inches across, reminding one of Giant Chrysanthemums. The plants grow 18 in. high and are extremely vigorous. They are base branching, producing 8 to 12 stems of excellent length.

Pkt. 10c., 1/8 oz. 35c., 1/4 oz. 60c., oz. \$2.00

Limelight. Of the Chrysanthemum-flowered type, but the effect is novel in that the color is primrose or deep cream. Strong to grow and quick to flower. Height 20 in.

Pkt. 10c., 1/8 oz. 35c., 1/4 oz. 60c., oz. \$2.00

Orange Sunset. A selection from the magnificent "Sunset Giants." Deep lively orange.

Pkt. 10c., 1/8 oz. 30c., 1/4 oz. 50c., oz. \$1.75

Sunset Giants. Gigantic, loosely formed flowers with broad, gracefully overlapping petals; sweetly scented. The colors range from deep orange to primrose. Height about 4 ft., but much higher under favorable conditions.

Pkt. 10c., 1/8 oz. 20c., 1/4 oz. 35c., oz. \$1.25

Yellow Crown. Same form as "Crown of Gold." Flowers are pure canary-yellow.

Pkt. 10c., 1/8 oz. 20c., 1/4 oz. 35c., oz. \$1.25

Yellowstone. Bright, clear yellow Chrysanthemum-shaped flowers, forming almost perfect balls. A new color in the Mission Giant strain, forming luxurious large plants, growing up to 3 ft. A most welcome addition because of its clear, true color. Blooms until frost. Excellent for cutting.

Pkt. 10c., 1/8 oz. 45c., 1/4 oz. 80c., oz. \$3.00

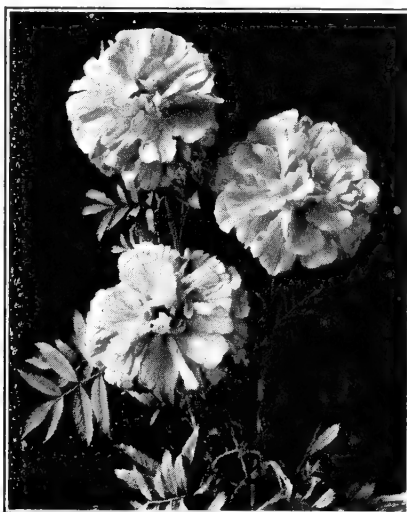

Marigold, Guinea Gold

TALL DOUBLE AFRICAN

Large, double flowers on long, stiff stems. Excellent for beds, borders and cutting. 2 1/2 to 3 1/2 feet.

Lemon Alldouble. Light lemon yellow.
Pkt. 10c., 1/8 oz. 20c., 1/4 oz. 35c., oz. \$1.25

Orange Alldouble. Rich orange flowers.
Pkt. 10c., 1/8 oz. 20c., 1/4 oz. 35c., oz. \$1.25

Tall Double African, Mixed Colors.
Pkt. 10c., 1/8 oz. 20c., 1/4 oz. 35c., oz. \$1.25

GARDEN GLOVES

Kreme Skin

Specially processed leather—soft as kid. Named Eezy-Wear because they allow almost **barehand freedom** and yet assure real **all-leather protection** against dirt and discomfort. *Sizes for Women—Small, medium and large; for Men—Medium and large.*

Price, \$1.00 per pair



Marigold, Harmony

Flower Seeds That Satisfy the Most Critical

Price's

LATHYRUS – Sweet Pea

(Perennial)

A showy, free-flowering, hardy climber for covering old stumps, fences, etc. Blooms continuously from Midsummer until frost. 5-6 feet.

Mixed Colors.

Pkt. 10c., 1/4 oz. 15c., oz. 40c., 1/4 lb. \$1.25

LOBELIA

(Annual)

Dainty, low-growing, bushy or trailing plants covered with irregular flowers which bloom profusely from early Summer until Fall. The compact types are most effective for edging and the trailing varieties are splendid for window boxes.

Cambridge Blue. Very lovely compact plants with graceful light green foliage and showy, light blue flowers.

Pkt. 10c., 1/8 oz. 45c., 1/4 oz. 80c., oz. \$3.00

Compacta, Crystal Palace. Deep glowing blue flowers and dark foliage. 4 in.

Pkt. 10c., 1/8 oz. 35c., 1/4 oz. 60c., oz. \$2.00

LUPINUS

(Annual)

GIANT KING STRAIN

A new strain growing 3 to 4 feet in height. Each plant bearing four to six base branching spikes of closely set giant flowers. Excellent for forcing.

Blue. Rich Oxford blue.

Pkt. 10c., 1/8 oz. 20c., 1/4 oz. 30c., oz. \$1.00

White. Pure glistening white.

Pkt. 10c., 1/8 oz. 20c., 1/4 oz. 30c., oz. \$1.00

Giant King Mixed.

Pkt. 10c., 1/8 oz. 20c., 1/4 oz. 30c., oz. \$1.00

LUPINUS Polyphyllus

(Perennial)

These perennial Lupines will succeed in any good garden soil. They bloom profusely during May and June giving a magnificent display in the border. 3 feet tall.

Mixed Colors. A well-balanced blend.

Pkt. 10c., 1/8 oz. 20c., 1/4 oz. 30c., oz. \$1.00

Russell Lupines Mixed. An outstanding strain with flowering spikes 3 1/2 to 4 ft. tall. Individual florets are large with flat, fan-like standards. Colors never before seen in Lupines appear in this remarkable strain—deep yellow, orange, red, purple and many brilliant bicolors. The seed we offer is grown from originator's stock.

Pkt. 10c., 1/8 oz. 35c., 1/4 oz. 60c., oz. \$2.00

LYCHNIS

(Perennial)

Fine, erect plants, very common in old-fashioned gardens. Attractive heads of lively colored flowers in early Summer. Group plantings in the border or rock garden are strikingly showy.

Chalcedonica (Maltese Cross). Dense heads of flaming scarlet flowers from June to August. 2 ft.

Pkt. 10c., 1/8 oz. 20c., 1/4 oz. 30c., oz. \$1.00

MIGNONETTE – Reseda

(Annual)

An old-fashioned favorite. Sowings made in April and again in July will keep up a succession of blooms until frost. Also fine for growing in pots for Winter and Spring flowering. 18 in. tall.

Pkt. 5c., 1/8 oz. 15c., 1/4 oz. 25c., oz. 75c.

MORNING-GLORIES

(Annual)

Hundreds of trumpet-shaped flowers in beautiful colors cover this climbing vine from June to frost. Succeeds in any soil and location, climbing up to 20 feet. There is no finer way to relieve a drab fence, or to brighten a hedge than to let these Morning Glories ramble over them.

Convolvulus major. The common old-fashioned Morning-glory.

Pkt. 5c., oz. 25c.

Cornell. Very large, bright rosy red blooms with contrasting white edge. A strong grower and free bloomer.

Pkt. 10c., 1/8 oz. 25c., 1/4 oz. 40c., oz. \$1.50

Heavenly Blue (Clark's Early Blooming). Large, bright sky-blue flowers, 4 to 5 in. across, with white and yellow throats. A sheet of blue when in full bloom. Will produce the largest flowers and the greatest quantity if plants are grown in full sun and in soil that is not too rich. Sandy, gravelly soil and a southern exposure are ideal for best results.

Pkt. 10c., 1/8 oz. 20c., 1/4 oz. 30c., oz. \$1.00

Pearly Gates. This superb White Morning Glory is a glorious new-comer. The flowers are lustrous white with faint creamy shading deep down in the throat. They average 4 1/2 in. across. The vigorous, fast-growing vines are covered with flowers from the middle of Summer until frost. The heart-shaped leaves are a fresh light green color.

Pkt. 10c., 1/8 oz. 20c., 1/4 oz. 35c., oz. \$1.25

Scarlett O'Hara. Bright rosy red with five broad veins radiating from the throat in the shape of a star; these veins are still more brilliantly colored with a tone of pure red almost approaching scarlet. The bright color is carried well down into the throat, which, at the very bottom is white. Flowers are quite large, growing 3 1/2 to 4 in. across.

Pkt. 10c., 1/8 oz. 20c., 1/4 oz. 35c., oz. \$1.25

MYOSOTIS – Forget-Me-Nots

(Perennial)

Beautiful, hardy plants, treasured for their exquisite little flowers. Best treated like Pansies, by sowing in Midsummer and carrying the plants over Winter for early Spring bloom, discarding them after flowering.

Pink.

Pkt. 15c., 1/16 oz. 40c.,

1/4 oz. 70c., 1/4 oz. \$1.30, oz. \$5.00

Victoria, Blue. Dwarf. Compact plants bearing an abundance of clear blue flowers. 6 in.

Pkt. 15c., 1/16 oz. 40c.,

1/8 oz. 70c., 1/4 oz. \$1.30, oz. \$5.00

White.

Pkt. 15c., 1/16 oz. 40c.,

1/8 oz. 70c., 1/4 oz. \$1.30, oz. \$5.00

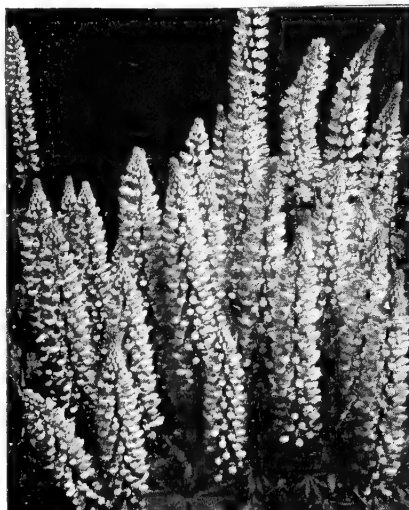

Lupinus

MOONFLOWER

(Annual)

Giant White. A quick growing vine with large white fragrant flowers. Blooms at night, flowers lasting until the following day. Grown on trellises it provides splendid shade.

Pkt. 10c., 1/8 oz. 15c., 1/4 oz. 25c., oz. 75c.



Nasturtiums

NASTURTITIUM – Tropaeolum

(Annual)

Few plants reward the grower more liberally with beauty and downright pleasure than Nasturtiums. Their fragrant flowers are most freely produced and have many merits for cutting. The tall or trailing varieties are excellent for scrambling over stone piles, trellises, etc., and the dwarf types are splendid for bedding and edging.

SEMI-DOUBLE

Glorious Gleam Hybrids. An exquisite mixture of brilliant shades.

Pkt. 5c., oz. 25c., 1/4 lb. 75c.

Golden Gleam. A variety which has captured the imagination of the world. The brilliant, golden-yellow flowers are produced in unbelievable abundance. They are sweetly scented and fully double.

Pkt. 5c., oz. 25c., 1/4 lb. 75c.

Indian Chief. Brilliant scarlet, dark foliage.

Pkt. 5c., oz. 25c., 1/4 lb. 75c.

Orange Gleam. Clear, deep orange.

Pkt. 5c., oz. 25c., 1/4 lb. 75c.

Salmon Gleam. Delicate golden salmon.

Pkt. 5c., oz. 25c., 1/4 lb. 75c.

Scarlet Gleam. Fiery scarlet.

Pkt. 5c., oz. 25c., 1/4 lb. 75c.

Supreme. Salmon-cerise.

Pkt. 5c., oz. 25c., 1/4 lb. 75c.

SEMI-DOUBLE, DWARF

Well-formed and delicately sweet-scented double flowers, borne profusely on plants that are uniformly dwarf and compact. 1 foot

Golden Globe. Bright golden yellow.

Pkt. 5c., oz. 25c., 1/4 lb. 75c.

Mahogany Gem. Dark rich mahogany red.

Pkt. 5c., oz. 25c., 1/4 lb. 75c.

Salmon Gem. Soft golden salmon.

Pkt. 5c., oz. 25c., 1/4 lb. 75c.

Gem Mixture. Excellent color range.

Pkt. 5c., oz. 25c., 1/4 lb. 75c.

Finest Dwarf Mixed. This well-balanced mixture will give a rich display.

Pkt. 5c., oz. 15c., 1/4 lb. 50c.

Finest Tall Mixed. A colorful mixture of all the climbing varieties. Gives a glorious display.

Pkt. 5c., oz. 15c., 1/4 lb. 50c.

NICOTIANA - Flowering Tobacco (Annual)

Deliciously fragrant flowers with long, slender tubes and five-pointed, starry faces. The foliage is large, bright green and velvety, somewhat resembling that of tobacco. No flower is more valuable for its penetrating fragrance in the garden at night.

Affinis. Pure white tuberose-scented blooms. Very freely produced. Bushy, branching plants. 2½ ft. high.

Pkt. 5c., ⅛ oz. 20c., ¼ oz. 30c., oz. \$1.00

Affinis Hybrids. Brilliant colors, including many fine shades of rose, red, crimson and creamy white. Delightfully fragrant. Showy and profuse. 2½ ft.

Pkt. 5c., ⅛ oz. 20c., ¼ oz. 30c., oz. \$1.00

NIEREMBERGIA - Cup Flower (Annual)

Graceful plants of slender growth, with large, cup-shaped flowers, borne freely through the Summer and Autumn. Start the seed indoors for early Summer bloom.

Purple Robe. This very fine, dwarf, deep violet purple novelty maintains its vivid color even in full sun and does not fade in the hottest climate. The plant has a neat, compact, free flowering habit and grows only 6 in. tall. Excellent for edging or for the rock garden.

Pkt. 15c., 1/16 oz. \$1.65, ¼ oz. \$3.25

NIGELLA - Love-in-a-Mist (Annual)

One of our prettiest old-fashioned annuals, with attractive double flowers, nestled among the fine, feathery foliage. Nice for cutting or in borders. Blooms profusely over a long period. 1½ feet.

Miss Jekyll, Blue. Deep rich blue.

Pkt. 5c., ⅛ oz. 20c., ¼ oz. 30c., oz. \$1.00

Mixed.

Pkt. 5c., ⅛ oz. 20c., ¼ oz. 30c., oz. \$1.00

PRICE'S SPECIAL PANSY MIXTURE

These are the finest Pansies for this low price we have ever seen. The colors include the beautiful orchid and pastel shades. They are next to Swiss Giants in size and color range. Uniformly immense, full-round flowers in a wide range of bright colors, with many ruffled and wavy.

Pkt. 25c., ⅛ oz. 70c., ¼ oz. \$1.30, oz. \$5.00

STOP many flower disease losses by treating seeds with **SEMESAN**. A 10c. packet of **SEMESAN** will provide disease protection for all of your flower seeds.

RAFFIA—BETTER THAN STRING

Used for heavy bundles of plants, for tying plants to stakes, for budding and grafting and many other purposes. Very economical and costs less than string.

Lb. 45c.

The Finest Petunias

In dry season or wet, the Petunia is the most adaptable, long flowering and colorful of the garden annuals. There is an almost complete color range from the pure white to delicate yellow, through many shades of red and rich purple, veined or blotched with plain or frilled edges. There are small, large, single, and double flowered. Every gardener's desire may be gratified. Petunias make good cut flower material.

GIANT FLOWERING SINGLE PLAIN EDGED

Blooms are quite large, 4 inches or more across. They are smooth edged; that is, they are not fringed or ruffled, but deeply five-lobed. Free flowering and excellent for bedding, boxes and pots. As with other giant Petunias, seed should be started indoors in boxes six to eight weeks before your usual outdoor planting time.

Burgundy. Most unusual and valuable color—deep Burgundy red enhanced by a rich, velvety sheen; glistening white throat, veined purplish red.

Pkt. 25c., 1/16 oz. \$2.10, ¼ oz. \$4.00

Dwarf Pink Glory. Large bright carmine rose.

Pkt. 25c., 1/16 oz. \$3.50

Eik's Pride. A reselected strain with large flowers of rich, royal purple.

Pkt. 25c., 1/16 oz. \$2.10, ¼ oz. \$4.00

Purple Robe. Rich velvety purple or nearly blood red.

Pkt. 25c., 1/16 oz. \$3.50

Snowstorm Improved. The finest pure white bedding Petunia. Dwarf, compact and very free flowering.

Pkt. 25c., 1/16 oz. \$3.50

White Cloud. A large-flowering pure white. Excellent for bedding.

Pkt. 25c., 1/16 oz. \$3.50

GIANT FLOWERING SINGLE FRINGED

A truly entrancing type of Petunia with large, well-formed blooms having exquisitely fringed edges. Start seed indoors in boxes or pans in order to secure nice stocky plants for setting out. 18 inches tall.

Dainty Lady. Fringed, delicate light yellow.

Pkt. 25c., 1/16 oz. \$3.50

Pride of Portland. Very large, deep rose-pink flowers with fringed edge.

Pkt. 25c., 1/16 oz. \$3.50

Theodosia. Large fringed rose, yellow throat.

Pkt. 25c., 1/16 oz. \$3.50

Fringed Ruffled Giants (Fluffy Ruffles). Handsome, large, ruffled blooms with finely fringed edges. Many splendid colors.

Pkt. 25c., 1/16 oz. \$2.50

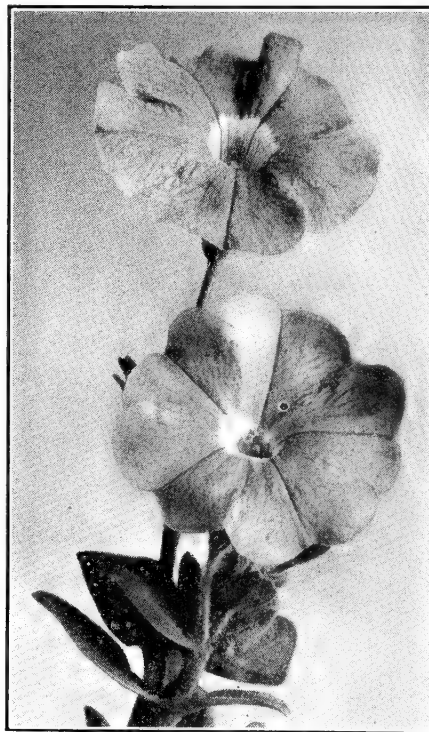

Petunia, Glow

DWARF COMPACT SINGLE RUFFLED

A valuable strain producing dwarf, compact but vigorous plants covered with extra-large single frilled blooms. Of utmost value for dwarf beds and borders.

Betsy Ross. Red and white ruffled flowers with the white blending to golden and the red blending to very deep red in the throat. 9 in. Pkt. 25c., 1/16 oz. \$1.60, ¼ oz. \$3.00

General Washington. Ruffled blooms of rich, velvety red with a glistening reddish black throat. 9 in.

Pkt. 25c., 1/16 oz. \$1.60, ¼ oz. \$3.00

Martha Washington. Beautifully ruffled blush pink flowers deepening to a dark violet throat. Only 9 in. tall.

Pkt. 25c., 1/16 oz. \$1.60, ¼ oz. \$3.00



Petunia, Radiance

PETUNIAS—Continued

DWARF BEDDING (NANA COMPACTA) (9-12 in.)

- Alderman.** Dark violet blue with darker throat of velvety appearance.
Pkt. 10c., 1/8 oz. 35c., 1/4 oz. 60c., oz. \$2.00
- Blue Bedder.** Rich, royal blue. Effective when planted in beds. Also as a pot plant.
Pkt. 10c., 1/8 oz. 35c., 1/4 oz. 60c., oz. \$2.00
- Celestial Rose.** Lovely bright rose. A great improvement on Rose of Heaven. Height 12 in.
Pkt. 15c., 1/8 oz. 40c., 1/4 oz. 75c., oz. \$2.75
- Cream Star.** New creamy white. Plant type same as Glow.
Pkt. 15c., 1/8 oz. 50c., 1/4 oz. 90c., oz. \$3.50
- Glow.** A dwarf, compact variety, medium sized flowers, bright red rose with lighter throat. Extremely bright and free blooming.
Pkt. 20c., 1/16 oz. 60c., 1/8 oz. \$1.10, 1/4 oz. \$2.10
- Rose of Heaven.** Rich, brilliant rose, a trifle deeper than Rosy Morn.
Pkt. 10c., 1/8 oz. 35c., 1/4 oz. 65c., oz. \$2.50
- Rosy Morn.** Compact plants, height 1 ft. Bright rosy pink, white throat, beautiful free bloomer; the most popular, small-flowered, bedding Petunia.
Pkt. 10c., 1/8 oz. 35c., 1/4 oz. 65c., oz. \$2.50
- Salmon Supreme.** Light coral salmon blooms, about 2 in. in diameter.
Pkt. 20c., 1/16 oz. 70c., 1/8 oz. \$1.35, 1/4 oz. \$2.60
- Silver Blue (Heavenly Blue).** Light blue, medium sized flowers; same compact plant type as Rosy Morn and very beautiful in effect when planted with it.
Pkt. 15c., 1/8 oz. 50c., 1/4 oz. 90c., oz. \$3.50
- Snow Queen.** Pure white, medium sized flowers, on compact plants, height 1 ft. Very fine for bedding.
Pkt. 10c., 1/8 oz. 35c., 1/4 oz. 60c., oz. \$2.00
- Twinkles.** Bright rose with pure white star.
Pkt. 10c., 1/8 oz. 35c., 1/4 oz. 65c., oz. \$2.50

PHLOX Drummondii

(Annual)

New developments of Phlox drummondii gigantea, with perfectly huge florets, measuring 1 1/2 in. across, in full, shapely heads.

- Red Glory.** The color is a brilliant red with large, creamy white eye which accentuates the brilliance of the red into a striking contrast.
Pkt. 10c., 1/16 oz. 45c., 1/8 oz. 85c., 1/4 oz. \$1.60
- Rosy Morn.** Extra large rose-pink blooms with prominent large white eye. Of compact growth and covered with large flower trusses.
Pkt. 10c., 1/8 oz. 45c., 1/4 oz. 80c., oz. \$3.00
- Salmon Glory.** Extra-large blooms of a beautiful rich salmon-pink color with contrasting large, creamy white eye.
Pkt. 10c., 1/8 oz. 45c., 1/4 oz. 80c., oz. \$3.00
- Art Shades Mixed.** Outstanding for its magnificent range of beautiful colors and the extra-large size of the individual blooms as well as the flower heads. Grows 9 in. tall.
Pkt. 10c., 1/8 oz. 45c., 1/4 oz. 80c., oz. \$3.00

LARGE-FLOWERING TALL

Gay, bright and very floriferous. Splendid type for bedding. 1 foot.

- Brilliant.** Finest crimson.
Pkt. 10c., 1/8 oz. 50c., 1/4 oz. 85c., oz. \$3.25
- Chamois-Rose.** Shell-pink.
Pkt. 10c., 1/8 oz. 50c., 1/4 oz. 85c., oz. \$3.25
- Isabellina.** Tea-rose yellow.
Pkt. 10c., 1/8 oz. 50c., 1/4 oz. 85c., oz. \$3.25
- Mixed.**
Pkt. 10c., 1/8 oz. 50c., 1/4 oz. 85c., oz. \$3.25

- Violacea.** Rich violet, compact plant. 12 in.
Pkt. 10c., 1/8 oz. 35c., 1/4 oz. 65c., oz. \$2.50
- Compacta Mixed.** Very rich, especially prepared, free blooming mixture of the medium size flowered type, for bedding. Height 1 ft.
Pkt. 5c., 1/8 oz. 25c., 1/4 oz. 40c., oz. \$1.50

BALCONY

The Balcony Petunias are particularly recommended for window boxes. The showy flowers, 3 inches in diameter, are produced in great abundance from early Summer until frost.

- Balcony Blue** **Balcony Rose**
Balcony Crimson **Balcony White**

Each above:

- Pkt. 15c., 1/8 oz. 50c., 1/4 oz. 90c., oz. \$3.50
- Balcony Mixed**
Pkt. 10c., 1/8 oz. 35c., 1/4 oz. 65c., oz. \$2.50
- Blue Brocade.** An Alldouble dwarf variety of stocky growth bearing a profusion of densely double, finely fringed, violet-blue flowers which have a pleasing fragrance. It is a vigorous grower and blooms profusely until frost. Pkt. 50c.
- Dwarf Giants of California.** Large flowers with yellow throats, heavily marked and delicately veined. Compact and vigorous. Mixed colors. Pkt. 25c., 1/16 oz. \$3.25
- Glamour** (Giants of California Strain). Lovely salmon-rose with brown veining on white in the throat. Free, continuous bloomer to 15-18 in. Flowers average 4 to 5 in. across and are mostly waved and fringed. Pkt. 50c.
- Marilyn (Large-throated).** 1 ft. A half-dwarf type, erect and robust. The flowers are very large, ruffled and beautiful rich salmon. Pkt. 25c., 1/16 oz. \$3.50
- Star of California.** Velvety violet with a touch of crimson starred with white blotches. Pkt. 15c., 1/8 oz. 50c., 1/4 oz. 90c., oz. \$3.50
- All-double Victorious Mixture.** This includes a wide range of beautiful colors. Comes 100 per cent double. Pkt. 50c.

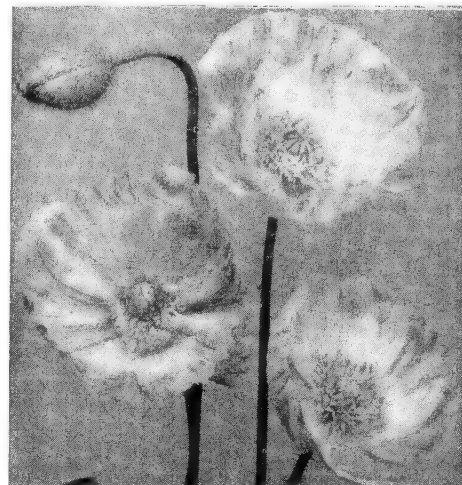

Poppy, Nudicaule

PHYSALIS - Chinese Lantern

(Annual)

- Francheti.** Grown exclusively for its brilliant, orange-red seed vessels, which are extremely effective in vases when dried, retaining their color all Winter. In some localities these fine plants prove perennial, but as their hardiness is dubious, we recommend annual sowings outdoors in early April.
Pkt. 10c., 1/8 oz. 25c., 1/4 oz. 40c., oz. \$1.25

POPPY

(Annual)

Annual Poppies should be sown in the early Spring where they are to remain as they do not transplant readily. For a continuation of bloom make sowings a week apart. Sow very thinly and cover lightly. Thin out seedlings to 3 or 4 inches apart.

- Single Mixed.** Large, Daisy-like blooms in white, rose, pink and red. Handsome mixture
Pkt. 5c., 1/8 oz. 15c., 1/4 oz. 25c., oz. 75c.
- Double Mixed.** Saved from full double flowers, but some semi-doubles and singles can be expected. White, rose, pink, crimson, flesh pink and red in mixture. Valuable for cutting.
Pkt. 5c., 1/8 oz. 15c., 1/4 oz. 25c., oz. 75c.

(Perennial)

NUDICAULE (Iceland Poppies)

Iceland Poppies are charming in the border or rock garden, and furnish ideal cut-flowers when picked while in bud. The plants form neat, compact tufts of bright green foliage, from which arise graceful, wiry stems bearing large flowers in brilliant colors in early Summer and more or less throughout the season. Will flower the first year if seed is sown early. Often grown as an annual. 15 to 18 inches.

Imperial Jewel Mixture. Wonderful color shades; flowers frilled and fluted, some semi-double, 4-5 in. across on long, wiry stems.
Pkt. 10c., 1/8 oz. 35c., 1/4 oz. 65c., oz. \$2.50

The Empress. Large, full flowers with broad, overlapping petals giving almost a double effect. The color range is unique, with lovely shades of salmon rose and creamy pink.
Pkt. 10c., 1/8 oz. 35c., 1/4 oz. 65c., oz. \$2.50

The Emperor. Same form as Empress, rich orange.
Pkt. 10c., 1/8 oz. 35c., 1/4 oz. 65c., oz. \$2.50

Sunbeam Mixed. A fine mixture of many lovely colors. 2 ft.
Pkt. 10c., 1/8 oz. 25c., 1/4 oz. 40c., oz. \$1.50

Purple. Vivid, dazzling orange-scarlet; purplish blotches on each petal.
Pkt. 10c., 1/8 oz. 35c., 1/4 oz. 60c., oz. \$2.00

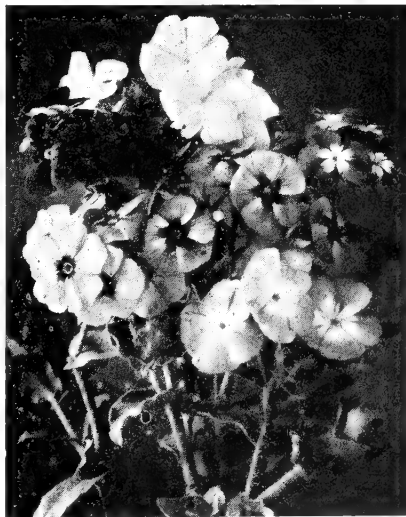

Phlox, Art Shades

LARGE-FLOWERING DWARF

Especially valuable for edgings and low, compact formal beds. 6 inches.

- Cinnabar-Red.** Dazzling scarlet-vermilion.
Pkt. 10c., 1/8 oz. 55c., 1/4 oz. \$1.05, oz. \$4.00
- Isabella.** Beautiful soft primrose-yellow.
Pkt. 10c., 1/8 oz. 55c., 1/4 oz. \$1.05, oz. \$4.00
- Snowball.** Glistening pure white flowers.
Pkt. 10c., 1/8 oz. 55c., 1/4 oz. \$1.05, oz. \$4.00
- Mixed.**
Pkt. 10c., 1/8 oz. 55c., 1/4 oz. \$1.05, oz. \$4.00

PORTULACA – Moss Rose

(Annual)

Showy little Annuals with rather succulent foliage and numerous brightly colored flowers, growing about 4 inches high. Brightly colored blossoms, both single and double, that open and close with the sun.

Single Mixed. Complete range of colors in bright tones from orange, through pink, white, rose, buff and other shades.

Pkt. 5c., 1/8 oz. 35c., 1/4 oz. 65c., oz. \$2.50

Double Mixed. In just as wide a range of color as the Single Flowered, but looking like tightly clustered miniature Roses.

Pkt. 10c., 1/8 oz. 45c., 1/4 oz. 80c., oz. \$3.00

PRIMULA – Hardy Primrose

(Perennial)

Hardy Primroses are among the loveliest of Spring-flowering plants. The graceful clusters of small, dainty blossoms are rare gems for bedding designs in the May garden. They are not difficult to grow if planted in good, rich soil in partially shaded spots and given plenty of moisture. Light protection in the Winter is advisable.

Polyanthus Giant, Mixed. Rosettes of rough foliage and clusters of handsome, large, fragrant flowers in shades of cream, yellow, dark orange and white. A popular variety for garden purposes. 10 in.

Pkt. 25c.

Vulgaris (English Primrose). Charming, light yellow flowers in clusters. Fine for naturalizing in woodlands. 6 in.

Pkt. 10c., 1/16 oz. 45c., 1/8 oz. 85c., 1/4 oz. \$1.65

PYRETHRUM – Golden Feather

(Annual)

Aureum (Golden Feather). Bright yellow foliage and small, ball-shaped white blooms fine for edgings. 1 ft.

Pkt. 10c., 1/8 oz. 25c., 1/4 oz. 40c., oz. \$1.25

PYRETHRUM – Painted Daisy

(Perennial)

June-blooming, single and double, Daisies of the Chrysanthemum family, with long, graceful stems and attractive, ferny foliage. The flowers are extremely showy in the garden and are superb for cutting.

Single and Double Mixed. Selected from the finest types. A large percentage of double flowers.

Pkt. 10c., 1/16 oz. 40c., 1/8 oz. 70c., 1/4 oz. \$1.30



Salvia

RUDBECKIA – Coneflower

(Annual)

Bright, Daisy-shaped annuals which grow quickly from seed, blooming during the Summer and Fall. The neat, compact plants are extremely attractive in the border. Excellent for cutting.

Hirta, Autumn Tints. Bronzy Autumn shades with flowers measuring 4 in. in diameter. Has erect non-drooping flower petals. Very outstanding.

Pkt. 10c., 1/8 oz. 25c., 1/4 oz. 40c., oz. \$1.25

Kelvedon Star. Deep golden-yellow, with dark brown center, surrounded by a zone of deep mahogany. Single and semi-double flowers on long stems. Splendid for cutting. 2 1/2 ft.

Pkt. 10c., 1/8 oz. 35c., 1/4 oz. 65c., oz. \$2.50

(Perennial)

Newmani (Speciosa). Large, Daisy-like, rich yellow flowers with dark purple cones. An easy plant to grow and very persistent. Showy in the border and fine for cutting.

Pkt. 10c., 1/8 oz. 50c., 1/4 oz. 90c., oz. \$3.50

Purpurea (Giant Purple Coneflower). Large reddish purple flowers 4 in. across with a black purple cone. Blooms all Summer long. 3 ft. tall.

Pkt. 10c., 1/8 oz. 25c., 1/4 oz. 40c., oz. \$1.50

SALVIA – Scarlet Sage

(Annual)

Popular for beds and borders. No other plant brings such vivid color to the garden from early Summer until Fall. May be used for cutting. Start seeds indoors, set plants out when weather gets warm.

America (Globe of Fire). Very dwarf and uniform, the bushy plants are only 16 in. tall, with spikes in profusion rising 10 in. above the plant; exceptionally valuable for beds, borders or edging.

Pkt. 20c., 1/8 oz. 70c., 1/4 oz. \$1.30, oz. \$5.00

Bonfire or Clara Bedman. Dense, dark green foliaged plants of erect, globular growth; bright scarlet-red flowers in great profusion. 18 in.

Pkt. 20c., 1/8 oz. 65c., 1/4 oz. \$1.15, oz. \$4.50

Harbinger. 15 in. A true, dwarf, large flowering Salvia which commences blooming in July from early-sown seed. Beautiful, symmetrical plants, densely clothed with long sprays of large, brilliant scarlet flowers.

Pkt. 20c., 1/8 oz. 65c., 1/4 oz. \$1.15, oz. \$4.50

Splendens. Loose sprays of rich scarlet blooms. Tall growing, 2 1/2 to 3 ft. We offer an improved and select stock. Mostly used in large beds. The tallest growing and largest flowered.

Pkt. 15c., 1/8 oz. 60c., 1/4 oz. \$1.05, oz. \$4.00

Zurich. Scarlet-red blooms. Dwarf and compact. 12 to 15 in. Early.

Pkt. 20c., 1/8 oz. 65c., 1/4 oz. \$1.15, oz. \$4.50

THREE BLUE SALVIAS

Plants are very free flowering and most attractive in borders and small beds. Blooms all Summer and Fall. 2 1/2 feet. Perennial in mild climates. Nice to use with other flowers in bouquets.

Blue Bedder. Rich, deep blue flowers of the Farinacea type. Handsome.

Pkt. 15c., 1/8 oz. 45c., 1/4 oz. 80c., oz. \$3.00

Farinacea. Tall spikes of pale, cloudy blue flowers. Begins to bloom in about two months from seed.

Pkt. 15c., 1/8 oz. 35c., 1/4 oz. 65c., oz. \$2.50

Patens. Extra large flowers on the clearest indigo-blue imaginable.

Pkt. 15c., 1/8 oz. 50c., 1/4 oz. 90c., oz. \$3.50

SALPIGLOSSIS – Painted Tongue

(Annual)

Large, showy, trumpet-shaped flowers of velvety texture, the colors charmingly penciled, netted, and veined with golden yellow, crimson and purple. In bloom from July until frost. 2 1/2 ft. tall.

Emperor Large-flowered Finest Mixed.

Complete mixture of all the best colors.

Pkt. 5c., 1/8 oz. 25c., 1/4 oz. 40c., oz. \$1.25



Scabiosa

SCABIOSA – Mourning Bride

(Annual)

Scabiosas are among our most pleasing garden annuals. The lovely colored blooms which are borne on long, graceful stems are exceedingly nice for cutting and charming in the border. 3 feet.

Blue Cockade. Pure, dark azure-blue flowers. So deep in shape as to appear conical. Free blooming.

Pkt. 5c., 1/8 oz. 20c., 1/4 oz. 30c., oz. \$1.00

Heavenly Blue. Distinct and lovely azure-blue, very early-flowering and also most profuse. Of dwarf growth, 18 in. tall, bearing high crowned, double blooms.

Pkt. 5c., 1/8 oz. 20c., 1/4 oz. 35c., oz. \$1.25

Loveliness. Salmon-rose shades.

Pkt. 5c., 1/8 oz. 20c., 1/4 oz. 30c., oz. \$1.00

Peace. A splendid companion to Heavenly Blue, which was awarded a bronze medal in 1940 because it exhibits the same semi-tall growth and has equally double flowers but of a splendid pure white color.

Pkt. 10c., 1/8 oz. 20c., 1/4 oz. 35c., oz. \$1.25

Rosette. A glorious shade of deep rose heavily suffused with salmon.

Pkt. 5c., 1/8 oz. 20c., 1/4 oz. 30c., oz. \$1.00

Giant Flowered Hybrids Mixed.

Pkt. 5c., 1/8 oz. 20c., 1/4 oz. 35c., oz. \$1.25

(Perennial)

These handsome perennial flowers resemble the well-known annual Scabiosas. The colors are pleasing and will blend well with other flowers in the border. The graceful, long, slender stems are excellent for cutting. June to September.

Caucasica Perfecta. Exquisite lavender flowers; fringed petals. 2 1/2 ft.

Pkt. 10c., 1/8 oz. 45c., 1/4 oz. 80c., oz. \$3.00

Isaac House Hybrids. Excellent strain with enormous flowers in lovely shades of blue, mauve, lavender and white. 2 1/2 ft.

Pkt. 10c., 1/8 oz. 45c., 1/4 oz. 80c., oz. \$3.00

SCARLET RUNNER BEANS

10 feet

Rapid growing beans with brilliant sprays of scarlet, pea-shaped blossoms and dense foliage.

Pkt. 10c., 1/4 lb. 20c.

Verbena An Old Time Favorite. Try It!!

Price's

STATICE - Sea Lavender

(Annual)

Branching plants producing graceful clusters of dry, chaffy flowers. Excellent cut flowers. When dried, they are very useful for Winter bouquets.

Sinuata Blue, Improved. Fine clusters of deep blue flowers; excellent for cutting, 3 ft. Pkt. 5c., $\frac{1}{8}$ oz. 20c., $\frac{1}{4}$ oz. 30c., oz. \$1.00

Sinuata Rose. Rosy pink. 3 ft. Pkt. 5c., $\frac{1}{8}$ oz. 20c., $\frac{1}{4}$ oz. 30c., oz. \$1.00

Sinuata Mixed. All colors. Pkt. 5c., $\frac{1}{8}$ oz. 20c., $\frac{1}{4}$ oz. 30c., oz. \$1.00

(Perennial)

Latifolia. Dainty sprays of lavender flowers in August. 2 feet.

Pkt. 10c., $\frac{1}{8}$ oz. 25c., $\frac{1}{4}$ oz. 40c., oz. \$1.50

STOCKS - Gilliflower

(Annual)

One of the most popular of old-fashioned garden annuals. Deliciously fragrant flowers on clustered spikes, in a wide variety of delicate shades. Stocks enjoy a well enriched soil which has been thoroughly limed. They thrive best in cool, moist weather and should never be planted in a particularly warm situation, fully exposed to the heat of the Midsummer sun.

DOUBLE PERPETUAL BRANCHING (Giant Perfection)

Excellent for bedding or indoor forcing, forming plants of pyramidal habit, also known as "Cut-and-come-again."

Finest Mixed. This includes all the very finest colors available in this type.

Pkt. 10c., $\frac{1}{8}$ oz. 25c., $\frac{1}{4}$ oz. 40c., oz. \$1.50

EARLY GIANT IMPERIAL (Improved Bismarck)

An especially meritorious class. Growing from 24 to 30 inches tall, of branching habit Very early blooming and producing a high percentage of doubles.

Finest Mixed Colors. Pkt. 10c., $\frac{1}{8}$ oz. 25c., $\frac{1}{4}$ oz. 40c., oz. \$1.50.

DOUBLE LARGE FLOWERING DWARF TEN WEEKS

Mixed. 1 to 1 $\frac{1}{2}$ ft. high.

Pkt. 10c., $\frac{1}{8}$ oz. 20c., $\frac{1}{4}$ oz. 35c., oz. \$1.25

GIANT COLUMN

Gardenia. This remarkable, new Giant Column Stock is indeed the last word in perfection for its class. Shimmering, glistening white, the flowers are the purest snow white of any Stock variety yet introduced. Producing only one flower spike to a plant, this spike will, however, be of enormous size, 12 in. to 15 in. of florets and nearly 3 ft. in length, and 4 or even 4 $\frac{1}{2}$ in. in depth, with individual florets closely and compactly placed on the stem. The robust habit and uniformity of type combined with a high percentage of doubles, places Gardenia definitely in a class by itself. Especially recommended for greenhouse culture.

Pkt. 25c., 1/16 oz. 65c., $\frac{1}{8}$ oz. \$1.25

SWEET PEAS

EARLY FLOWERING SPENCER

Sweet Peas take their place among the most popular of all our annual garden plants. They are easy to grow, sown early in the Spring. 1 oz. will plant 15 feet of row.

Ball Orange Improved. This showy new Sweet Pea is a charming fine clear deep glowing orange. Pkt. 10c., oz. 30c.

Bridesmaid. Extra large, light salmon-pink flowers on white ground. A favorite with many. Pkt. 10c., oz. 30c.



Sweet Peas

Chevalier. Pure rose with just a faint and elusive touch of light lemon bronze that is irresistibly charming. Pkt. 10c., oz. 30c.

Grenadier. A remarkably luminous color—intense, brilliant Poppy-scarlet. Flowers are attractively waved.

Pkt. 10c., oz. 30c.

Harmony. Beautiful pure lavender.

Pkt. 10c., oz. 30c.

Hope. A pure white variety noted for the exquisite texture of its blooms.

Pkt. 10c., oz. 30c.

Majestic Rose. A truly majestic variety with very beautiful flowers of a brilliant rose-pink.

Pkt. 10c., oz. 30c.

Mrs. Herbert Hoover. Fine rich blue—a shade often referred to as "California Blue."

Pkt. 10c., oz. 30c.

Red Bird. Bright crimson-red with a velvety sheen of tyrian-rose in the highlights. Long stemmed. Striking.

Pkt. 10c., oz. 30c.

Shirley Temple. Charming shade of soft rose pink. Flowers are large and daintily frilled.

Pkt. 10c., oz. 30c.

Valencia. An absolutely sunproof bright orange. Exceptionally vigorous, long stemmed and very large.

Pkt. 10c., oz. 30c.

Superb Spencer Mixture. A splendid mixture of all excellent varieties in a wonderful range of colors. This is truly an exceptionally fine mixture.

Pkt. 10c., oz. 30c., $\frac{1}{4}$ lb. 80c., lb. \$3.00



Verbena

SWEET WILLIAM

(Perennial)

Attractive, free-flowering hardy perennials, producing a splendid effect in beds and borders with their rich and varied flowers.

Newport Pink. Beautiful salmony rose. Very effective, single flowers.

Pkt. 10c., $\frac{1}{8}$ oz. 45c., $\frac{1}{4}$ oz. 80c., oz. \$3.00

Single Mixed. Contains all colors.

Pkt. 10c., $\frac{1}{8}$ oz. 25c., $\frac{1}{4}$ oz. 40c., oz. \$1.50

Double Mixed. A choice mixture of double-flowered varieties in a wide assortment of colors.

Pkt. 10c., $\frac{1}{8}$ oz. 25c., $\frac{1}{4}$ oz. 40c., oz. \$1.50

Midget Single Mixed. Very showy, dwarf compact plants 6 in. tall, completely covered with flowers coming in many beautiful colors.

Pkt. 10c., $\frac{1}{8}$ oz. 35c., $\frac{1}{4}$ oz. 65c., oz. \$2.50

(Annual)

A strain of this well-known and popular plant that will bloom the first year, from seed. Large, fragrant flowers in many colors, beautifully marked.

Mixed Colors.

Pkt. 10c., $\frac{1}{8}$ oz. 20c., $\frac{1}{4}$ oz. 35c., oz. \$1.25

THUNBERGIA

(Annual)

Mixed. A dainty training plant with neat foliage and snappy black-eyed flowers in shades of orange, yellow and white. Elegant for hanging pots, window boxes and the rock garden.

Pkt. 10c., $\frac{1}{8}$ oz. 25c., $\frac{1}{4}$ oz. 40c., oz. \$1.50

TRITOMA - Red Hot Poker

(Perennial)

Spikes of dazzling tubular flowers. Will live through Winter with a covering of leaves, or the roots may be carried over in sand in a cellar.

Hybrids, Mixed.

Pkt. 10c., $\frac{1}{8}$ oz. 20c., $\frac{1}{4}$ oz. 35c., oz. \$1.25

VALERIANA - Garden Heliotrope

(Perennial)

Perennial border plants, large flowers having a fragrance resembling that of the Heliotrope. Height 2 to 3 feet.

Mixed.

Pkt. 10c., $\frac{1}{8}$ oz. 45c., $\frac{1}{4}$ oz. 80c., oz. \$3.00

VERBENA

(Annual)

Colorful, dwarf plants, ideal for edgings, ground cover, rockeries, porch boxes and cutting. The flowers are borne in large trusses from Midsummer until late Fall. Thrive in poor soil and withstand drought remarkably well, but dislike freshly manured soil. Plant in a sunny location.

Beauty of Oxford Hybrids. Beautiful giant hybrids varying in color from brilliant rose-pink to a rich rosy red.

Pkt. 10c., $\frac{1}{8}$ oz. 35c., $\frac{1}{4}$ oz. 60c., oz. \$2.00

Brightness. Bright rosy cerise scarlet boldly contrasted with the large white eye. Makes an excellent variety for border or edging use.

Pkt. 10c., $\frac{1}{8}$ oz. 35c., $\frac{1}{4}$ oz. 65c., oz. \$2.50

Crimson Glow. Vivid self-crimson without even a white eye.

Pkt. 10c., $\frac{1}{8}$ oz. 35c., $\frac{1}{4}$ oz. 60c., oz. \$2.00

Giant Flowering Mixed. A marvelous mixture of Giant-flowering Verbenas including a proper balance of all available colors. Will give a splendid bed or border, providing showy colorful blooms from Midsummer until frost.

Pkt. 10c., $\frac{1}{8}$ oz. 25c., $\frac{1}{4}$ oz. 40c., oz. \$1.50



Wallflower

VERONICA – Speedwell
(Perennial)

Fine perennials with handsome foliage and beautiful blue flower spikes. They are excellent in the perennial border and are splendid cutting flowers.

Amethystina, Royal Blue. An upright plant bearing numerous spikes of rich, deep blue flowers during June and July. A fine variety for the rock garden.

Pkt. 10c., 1/8 oz. 45c., 1/4 oz. 80c., oz. \$3.00

Spicata. Long spikes of violet-blue flowers during June and July. A fine plant for the sunny border.

Pkt. 10c., 1/8 oz. 45c., 1/4 oz. 80c., oz. \$3.00

VIOLA – Tufted Pansies
(Perennial)

Beautiful little Summer flowering plants midway between Pansies and Violets with very appealing flowers in a wide range of color. They are excellent for edgings and rock gardens or for growing in the shelter of low shrubs. They enjoy half-shady, moist situations.

Finest Mixed.

Pkt. 10c., 1/8 oz. 50c., 1/4 oz. 90c., oz. \$3.50

WALLFLOWER

(Annual)

Fine, old-fashioned plants which resemble the popular English Wallflower. Very free-flowering and delightfully fragrant.

Double, Early Wonder, Mixed. Handsome double flowers in fine rich colors. 2 ft.

Pkt. 10c., 1/8 oz. 25c., 1/4 oz. 40c., oz. \$1.50

WILD FLOWER GARDEN

(Annual)

Mixed. Easy to grow annual flowers which will give a natural or wild effect in the garden, odd corners and vacant borders, with little attention. Not a mixture of wild flowers. Many will make excellent cut flowers.

Pkt. 5c., oz. 40c.

The Gorgeous Zinnia

(Youth and Old Age)

(Annual)

Zinnias without doubt are one of the most popular annuals in the gardening world today. For ease of culture and a profusion of charming and brilliant flowers for garden display or cutting, Zinnias have no equal. Allow 18 to 24 inches between plants.

CALIFORNIA GIANTS

The plants of this type attain a height of 3 to 4 feet. The flowers very large, well formed and flat, are borne on long, strong stems making them most desirable for cutting. Very popular for producing bold color effects in the garden.

Mixed. Pkt. 10c., 1/8 oz. 25c., 1/4 oz. 40c., oz. \$1.25, 1/4 lb. \$3.75

GOLD MEDAL DAHLIA FLOWERED

Mixed. Robust plants growing to a height of 3 ft., producing large, fully double, Dahlia-like flowers 5 to 6 in. across and 2 to 3 in. in depth.

Pkt. 10c., 1/8 oz. 25c., 1/4 oz. 40c., oz. \$1.25, 1/4 lb. \$3.75

CROWN O'GOLD

Desert Gold. 2 1/2 ft. The light and deeper hues of gold have been segregated, being equally striking in the garden or for cut bloom.

Pkt. 10c., 1/8 oz. 25c., 1/4 oz. 40c., oz. \$1.25

Pastel Shades Mixed. Contains white and the finest shades of pink, lavender and yellow only. Properly blended to satisfy the most discriminating gardener and especially those who do not care for the dark shades. A very pretty mixture for cut flower purposes and, of course, equally desirable for beds and borders.

Pkt. 10c., 1/8 oz. 25c., 1/4 oz. 40c., oz. \$1.25

ELEGANS PUMILA, DWARF DOUBLE
(Cut-and-Come Again)

Medium-sized flowers fairly long stems, producing a continuous succession of cut flowers throughout the Summer.

Old Glory (New). Striped red and white. The flowers are medium sizes, 2 1/2 to 3 in. in diameter. Old Glory is one of the best cut-and-come-again Zinnias, producing generous quantities of blooms until frost if kept picked.

Pkt. 10c., 1/8 oz. 25c., 1/4 oz. 40c., oz. \$1.25

Spun Gold (New). Soft pastel shades.

Pkt. 10c., 1/8 oz. 25c., 1/4 oz. 40c., oz. \$1.25

The Crown (New). Striped scarlet and gold. The plants are freely branched, 2 1/2 ft. tall, bloom profusely and like other Zinnias, the more flowers cut the more will be produced.

Pkt. 10c., 1/8 oz. 25c., 1/4 oz. 40c., oz. \$1.25

Mixed Colors. Pkt. 10c., 1/8 oz. 20c., 1/4 oz. 30c., oz. \$1.00

SCABIOUS-FLOWERED

A rare development. Blooms composed of a single row of brightly colored petals surrounding a close quilled, tufted center of a contrasting shade. Flowers erect, long-stemmed, and valuable for cutting. Height 2 1/2 feet.

Campfire. Intense scarlet. Pkt. 10c., 1/8 oz. 25c., 1/4 oz. 40c., oz. \$1.25

Sunburst. Bright canary yellow. Pkt. 10c., 1/8 oz. 25c., 1/4 oz. 40c., oz. \$1.25

Mixed. A wide range of bright shades. Pkt. 10c., 1/8 oz. 25c., 1/4 oz. 40c., oz. \$1.25

FANTASY

Handsome, medium-sized flowers with the petals curled and twisted giving them a most unusual and interesting appearance. Splendid for cutting. 2 1/2 feet.

Gold Dust. A soft, rich light garden orange, with very daintily curled and twisted petals and full rounded blooms. Freely produced on strong growing, 2 1/2 ft. plants.

Melody. A rich orchid lavender. The medium sized flowers have finely curled and twisted petals, light and dainty in appearance.

Pink Frills. A soft pastel flesh shade with slightly larger blooms, curled and twisted, although not as fine petaled as Gold Dust and Melody.

Rosalie. Intense rose.

Star Dust. Clear yellow.

Wildfire. Dazzling scarlet.

Each above:

Pkt. 10c., 1/8 oz. 25c., 1/4 oz. 40c., oz. \$1.25

Mixed Colors. Pkt. 10c., 1/8 oz. 25c., 1/4 oz. 40c., oz. \$1.25

LILLIPUT, or POMPON

Compact growing plants producing in profusion, small, brightly colored flowers, 1 1/2 inches across. Unequaled for cutting and artistic flower arrangement.

Pastel Mixture. Pkt. 10c., 1/8 oz. 25c., 1/4 oz. 40c., oz. \$1.25

Mixed. Pkt. 10c., 1/8 oz. 20c., 1/4 oz. 30c., oz. \$1.00

GIANT CRESTED (HOWARD'S)

Mixed. An amazing new development, produced by crossing the Dahlia-flowered and Scabiosa-flowered types; retaining the immense size of the Dahlia-flowered, yet resembling Scabiosa-flowered in form. These Giant Crested Zinnias are only available in a mixture, but the assortment comprises all the charmingly bright shades of the Zinnia family. 2 1/2 ft.

Pkt. 10c., 1/8 oz. 35c., 1/4 oz. 65c., oz. \$2.50

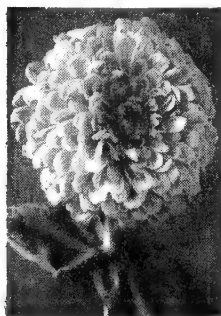

Dahlia-flowered



Scabious-flowered

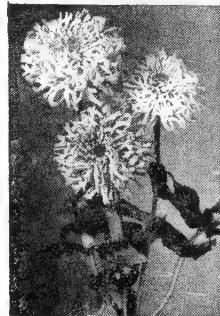

Fantasy

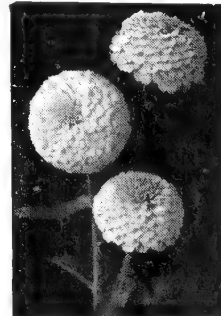

Lilliput

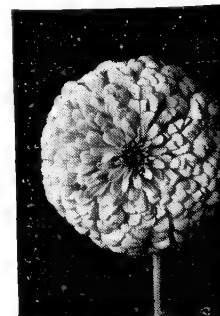

California Giant

PUGET SOUND SEED COMPANY

LA CONNER, WASHINGTON

Name _____ Date _____

PLEASE WRITE PLAINLY

R. D. or Street _____

Post Office _____ Amount Enclosed \$ _____

County _____ State _____ Express or Freight Office _____

LOOK the CATALOGUE over for SPECIALS in Seeds, Roses, Fruits, Gladiolus and Dahlias

Quantity	VARIETY NAME	PRICE	
PLEASE INCLUDE SALES TAX		AMOUNT FORWARD	

FROM _____

P. O. _____

STATE _____

PLACE
STAMP
HERE

PRICE'S SEED STORE

ALBANY, NEW YORK

90 HUDSON AVENUE

PRICE'S CHOICE SELECTED ROSES



Price's Selected Roses are 2-year-field-grown stock, well branched and with vigorous roots that assures satisfaction the first year. With proper care they will continue to bloom for many years and be a source of pleasure and enjoyment.

EVERBLOOMING

Dormant Roses—Each 75c., doz. \$8.00

Dame Edith Helen. Though there are many fine pink Roses, this one remains a leader. Blooms are of magnificent size and substance on bushes of vigorous, upright growth. It is extremely double and high centered with broad petals that curl back luxuriously.

E. G. Hill. Long, perfectly formed buds opening to full, double flowers of dazzling scarlet, shading to deeper red. Flowers are borne on long stems and are deliciously fragrant. Popular everywhere for its brilliant color, freedom of bloom and lasting qualities.

Etoile de Hollande. A brilliant dark red Rose of magnificent size and perfect form. Vigorous grower, heavy bloomer; flowers deliciously fragrant and beautiful in all stages of development.

Editor McFarland. Exceptionally fine deep pink variety, good grower and excellent cut flower.

Golden Dawn. Buds lemon-yellow, splashed with carmine, open to great big, fragrant flowers of pale straw yellow.

Gruss an Teplitz. Rich scarlet, shading to crimson, very fragrant. A vigorous grower and in bloom all the time. One of the best outdoor bedding varieties. Very hardy.

Joanna Hill. One of our most popular Roses and the best of its color. Rich cream and ivory with a yellow-orange heart. A long-lasting cut flower of fine form, whether in graceful bud or full flower.

Kaiserin Auguste Viktoria. Creamy buds developing slowly to snowy white blooms of perfect form.

Margaret McGredy. Comparatively new and is a striking variety. Large oriental red blooms, rich color and vigorous, bushy growth. Blooms continuously.

McGredy's Scarlet. A Rose with the McGredy name is always a top notcher and this one is no exception. Its perfectly formed flowers of vivid rose-red come on long stems and are excellent for cutting.

Mme. Jules Bouche. Long, pointed, shapely buds, excellent for cutting, opening into superb white flowers, slightly shaded at times with blush pink; fragrant. Plant strong and continuously in bloom.

Mrs. Sam McGredy. Orange and salmon suffused with gold. Very lovely.

Mrs. Erskine Pembroke Thom. An unfading yellow with dark, healthy foliage. Slender buds open to perfectly shaped flowers of canary yellow.

Mrs. Henry Bowles. A large, well formed, fragrant Rose of brilliant pink with salmon shadings. Extra good bloomer.

Mrs. Pierre S. du Pont. Exquisitely formed flowers of dark golden yellow that holds well.

Pink Dawn. Full, double flowers of glistening rose-pink, changing to soft pink with a gold base. Buds are extra long, excellent for cutting. Very popular as it blooms freely and grows vigorously like the Radiance Roses.

President Herbert Hoover. A wonderful blend of cerise pink and rich cream veined with scarlet.

Radiance. Brilliant rose carmine shaded with pink, large, full, of fine form. A constant bloomer and an excellent keeper in Summer.

Red Radiance. Flowers clear cerise-red. Size, foliage, growth and habit same as in the parent Radiance; hardy, strong grower.

Talisman. A remarkable blending of gold, apricot, yellow, deep pink and old rose. The Rose of many gold medals.

HARDY CLIMBING ROSES

Each 75c., doz. \$8.00

Climbing American Beauty. A pleasing rose-pink. Strong, vigorous grower.

Paul's Scarlet Climber. The reddest of all climbers. Large, well-shaped flowers.

Dr. W. Van Fleet. Long-pointed buds of rich flesh-pink; well known and liked.

Patented Roses

These "Patented Plants" are being handled under license from the patent owners.

All Roses offered are 2-year-old selected No. 1 grade, which is the finest quality available. (Fertil-Potted.)

- Better Times**, Pat. No. 23. Brilliant Cerise. \$1.25
- Crimson Glory**, Pat. No. 105. Deep Velvety Crimson. 1.25
- Countess Vandal**, Pat. No. 38. Coppery Salmon. 1.25
- Eternal Youth**, Pat. No. 332. Joyful clear Pink. 1.50
- Eclipse**, Pat. No. 172. Long stream-lined buds, rich gold. No shadings. 1.50
- General MacArthur**. Tyrian Rose. 1.25
- Hector Deane**, Pat. No. 361. Crimson, with Orange at base. 1.50
- McGredy's Triumph**, Pat. No. 190. Geranium red, flushed orange. 1.50
- McGredy's Salmon**, Pat. No. 410. Apricot Salmon. 1.75
- Miss America**, Pat. No. 264. Flesh with Salmon and Gold. 1.50
- Rome Glory**, Pat. No. 304. Red. 1.50

CLIMBING ROSES

Blaze (Everblooming Paul's Scarlet Climber), Pat. No. 10. 1.25

FLORIBUNDAS

World's Fair, Pat. No. 362. Velvety Blackish Scarlet. 1.25

TRI-GEN ROSE GARDEN SPRAY

Affords definite protection against practically all insects and fungus diseases in the Rose garden. The best all around spray material that has as yet been developed for the protection of Roses.

- Trial Size "A".....\$1.50
- Standard Size "B"..... 4.00
- Large Outfit "C"..... 6.00
- Estate Kit.....20.00

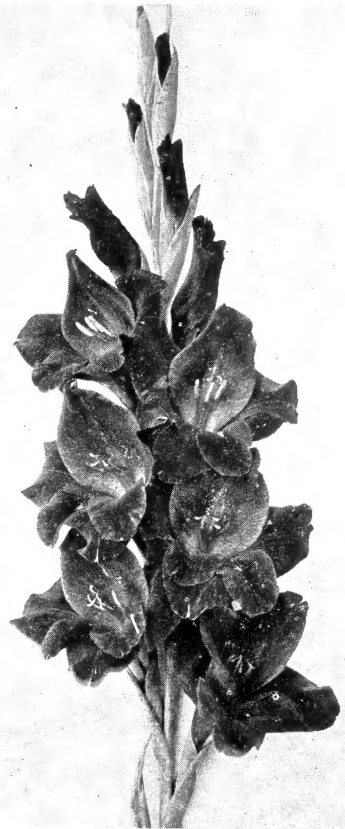

Charles Dickens

GLADIOLUS

Every precaution on our part has been taken to deliver to our customers bulbs free of Thrip. To this effect all our planting is treated but to be sure that they are absolutely free of Thrip, our bulbs are fumigated at intervals during the Winter. Whatever you buy from us is free of Thrip. Before planting we suggest mixing 2½ oz. of Semesan in 1 gallon of water and allow the bulbs to soak in this solution for seven (7) hours.

- | | | |
|--|--------|--------|
| | 10 | 100 |
| Albatross. Giant, pure white.. | \$0.45 | \$4.00 |
| Apricot Glow. Clear apricot. A glorified Alice Tiplady..... | .35 | 3.00 |
| Berty Snow. Light rosy lavender | .35 | 3.00 |
| Betty Nuthall. Coral pink..... | .35 | 3.00 |
| Charles Dickens. Early purple violet..... | .45 | 4.00 |
| Commander Koehl. Magnificent deep scarlet..... | .50 | 4.50 |
| Dr. Bennett. Flame red; giant flowering..... | .45 | 4.00 |
| Gate of Heaven. New, large, best deep yellow..... | .50 | 4.50 |
| Giant Nymph. Rose pink; giant flowering..... | .45 | 4.00 |
| J. S. Bach. New magnificent salmon red..... | .50 | 4.50 |
| Maid of Orleans. New white with cream throat..... | .45 | 4.00 |
| Minuet. Delicate lavender..... | .35 | 3.00 |
| Marmora. Lavender gray..... | .35 | 3.00 |
| Mrs. Frank Pendleton. Salmon pink, deep red blotch in throat. | .35 | 3.00 |
| Pelegrina. Darkest violet..... | .45 | 4.00 |
| Picardy. Sensational new shrimp pink..... | .45 | 4.00 |

PRICE'S BLUE RIBBON MIXTURE

They include almost every shade of cream, pink, salmon-pink, blush, rose, lavender-pink, bright red, scarlet and crimson. Immense flowers. 35c. per 10, \$3.00 per 100



SCABIOSA PEACE . . . *Honorable Mention*

Pure white. Won the Bronze Medal in the All-America selections for 1940. Semi-Tall Large-Flowered Double. The delightful flowers are $1\frac{1}{2}$ to 2 in. across, of perfect form, almost spherical in shape; pure white without any tinge of pink or mauve. Sturdy, vigorous, 2-ft. plants.

Price's Seed Store

90 Hudson Ave.

Albany, N. Y.