

## **Historic, Archive Document**

Do not assume content reflects current scientific knowledge, policies, or practices.



62.99

# SPRING CATALOG

1944

MAILED 1944  
Department of Agriculture

## *Grow Your Own*

VEGETABLES FOR VICTORY

FLOWERS FOR MORALE

For Dependable

### QUALITY

and

### SERVICE



Alfalfa

Grasses

Seed Corn

Poultry Feed

It's More  
Than a  
Slogan  
It's a  
Fact

Grain

Clovers

Fertilizer

Lawn Seed

# NORTHERN SEED COMPANY

SHERIDAN, WYOMING

The Nation is again confronted with the great problem of increasing production to feed our armed forces, our allies and starving civilians in countries that are taken over by our armed forces as they advance toward Berlin.

It is every seedman's obligation to secure for his trade quality seed, that his customers may help increase production and indirectly help to win the war in '44.

As you till the soil and plant this year, you can do it with a feeling that you too are delivering a blow to the Axis, side by side with your brother or son in the armed forces.

Let this be our slogan, "To help by producing Food for Victory."

H. D. WATENPAUGH

A. W. HERRMAN

---

### ABOUT GUARANTEE

We have used every possible care to secure seeds that are true to name, carefully selected, and all lots are tested thoroughly for both germination and purity. Owing to so many conditions beyond the control of either the seedsman or planter, however, we give no warranty, express or implied, as to the productiveness of any seeds we sell and we will not be in any way responsible for the crop. Our liability, in all instances, is limited to the purchase price of the seed.

NORTHERN SEED COMPANY.

---

### WYOMING SALES TAX

The Wyoming Selective Sales Tax Law exempts feeds only "for use in feeding livestock or poultry for marketing purposes." It also exempts "all sales of seeds, roots, bulbs, small plants and fertilizer planted or applied to land, the products from which are to be sold."

Feed, seed, etc., other than for the above purposes is therefore taxable, as are all supplies, garden tools and miscellaneous articles which we handle. Wyoming customers will please add 2% to the amount of their orders for such items to cover this tax. Mail orders to be shipped outside of the state are not subject to Wyoming Sales Tax.

### INDEX

	Page		Page
Fertilizers .....	16	Lawn Grass Seed .....	18
Field Seeds .....	19-20	Nursery Department .....	14-16
Flower Seeds .....	9-13	Plants—Perennial .....	15-16
Fruit Trees .....	15	Plants—Vegetable .....	8
Hot Kaps .....	8	Poultry Feeds—Remedies .....	18
Hudson Equipment .....	18	Seed Disinfectants .....	17
Insecticides .....	17	Vegetable Seeds .....	1-7

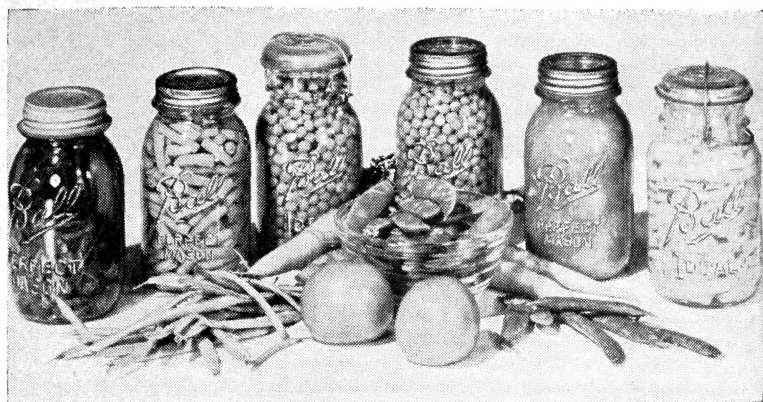

## VEGETABLE SEEDS

One of our most important projects for 1944 will be to raise our own food from our own Victory Garden, to eat fresh and to can the surplus for winter use.

The demands for seed and the ever-growing shortages will be greater this year. Early purchasing of seeds is strongly urged. Food from the garden is not rationed.

ASPARAGUS	POSTPAID				NOT POSTPAID	
	Pkt.	1 oz.	¼ lb.	1 lb.	5 lbs. or more	per lb.
Washington Rustproof .....	.10	.20	.50	--	--	--
Paradise—Produces one year earlier .....	.10	.45	1.25	--	--	--

### BEETS—FOR TABLE USE

Early Wonder—Early bunching .....	.05	.18	.60	1.90	1.80	1.75
Crosby Egyptian .....	.05	.21	.70	2.50	2.40	2.35
Detroit Dark Red—Nice for canning .....	.05	.21	.70	2.50	2.40	2.35
Swiss Chard .....	.05	.18	.60	1.90	1.80	1.75

### BEETS—Mangels for Stock—

Mammoth Long Red .....	--	.15	.50	1.85	1.75	1.70
Giant Half Sugar Rose .....	--	.15	.50	1.85	1.75	1.70
Golden Tankard—Fine for milk Cows .....	--	.15	.50	1.85	1.75	1.70

BROCCOLI	Pkt.	½ oz.	1 oz.	¼ lb.		
.....	.10	.35	.60	--	--	--

BRUSSELS SPROUTS .....	.05	.35	.65	--	--	--
------------------------	-----	-----	-----	----	----	----

### CAULIFLOWER

Early Snowball .....	.25	2.00	3.50	--	--	--
Danamerica (Early uniform heads) .....	.25	2.00	3.50	--	--	--
Danish Dry Weather (Large, second early) .....	.25	2.00	3.50	--	--	--

**CABBAGE**

POSTPAID

NOT  
POSTPAID  
5 lbs.  
or more

	Pkt.	½ oz.	1 oz.	¼ lb.		
Golden Acre (Early) -----	.05	.30	.50	1.85	---	---
Early Jersey Wakefield -----	.05	.30	.50	1.85	---	---
Early Flat Dutch -----	.05	.30	.50	1.85	---	---
Copenhagen Market (Medium early) -----	.05	.30	.50	1.85	---	---
Danish Ballhead (Main crop) --	.05	.35	.55	2.00	---	---
Danish Roundhead (Main crop) .05	.30	.50	1.85	---	---	
Penn State Ballhead (Main crop) Large solid heads -----	.05	.35	.55	2.00	---	---
Late Flat Dutch -----	.05	.30	.50	1.85	---	---
Savoy (Crimpy leaves) rich in nutrition -----	.05	.35	.55	2.00	---	---
Chinese Cabbage (Pe Tsi) ----	.05	.30	.55	2.00	---	---

**CARROTS**

	Pkt.	1 oz.	¼ lb.	1 lb.	1 lb.	per lb.
Chantenay (Smooth, medium early) -----	.05	.40	1.25	4.25	4.15	4.10
Danvers Half Long -----	.05	.40	1.25	4.25	4.15	4.10
Imperator (Sweet and tender) _	.05	.40	1.25	4.25	4.15	4.10
Oxheart (Short and thick) ----	.05	.40	1.25	4.25	4.15	4.10

**CUCUMBERS**

Chicago Pickling -----	.05	.20	.60	2.25	---	---
Improved Long Green (Most popular) -----	.05	.23	.75	2.50	---	---
Davis Perfect (Very few seeds) .05	.23	.75	2.50	---	---	
Early Fortune (Extra early) --	.05	.20	.60	2.25	---	---

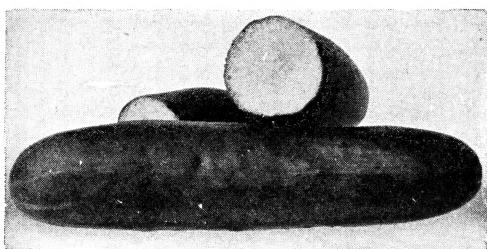

Improved Long Green Cucumber

**CELERY**

	Pkt.	½ oz.	1 oz.	¼ lb.		
Golden Detroit (Early, self- blanching) -----	.10	.35	.60	---	---	---
Giant Pascal (Good keeper) --	.05	.30	.55	---	---	---
CHIVES (Perennial mild onion) --	.10	.30	.60	---	---	---
DILL -----	.05	---	.15	---	---	---

**EGG PLANT**

Black Beauty (Early, large type) -----	.10	.45	.75	---	---	---
---	-----	-----	-----	-----	-----	-----

SIX 5c PACKETS, 25c

SIX 10c PACKETS (including ounces priced at 10c), 50c

**BEANS**

	POSTPAID		NOT POSTPAID		
	½ lb.	1 lb.	½ lb.	1 lb.	5 lbs. or more per lb.
<b>Dwarf Greenpod Varieties—</b>					
Tendergreen (Asgrow Stringless)---	.24	.40	.20	.35	.32
Full Measure -----	.24	.40	.20	.35	.32
Burpee's Stringless Greenpod-----	.24	.40	.20	.35	.32
<b>Dwarf Wax or Yellow Podded Varieties—</b>					
Brittle Wax (Rd. pod Kidney Wax)---	.24	.40	.20	.35	.32
Black Wax Pencil Pod-----	.24	.40	.20	.35	.32
<b>Pole or Climbing Varieties—</b>					
Kentucky Wonder -----	.24	.40	.20	.35	.32
Lazy Wife -----	.24	.40	.20	.35	.32
Tall Horticultural (Bird Egg)-----	.24	.40	.20	.35	.32
<b>Shell and Lima Beans—</b>					
Henderson's Bush or Baby Lima---	.24	.40	.20	.35	.32
California Cream Butter -----	.24	.40	.20	.35	.32
Prolific Butter -----	.24	.40	.20	.35	.32
Dwarf Horticultural (Bird Egg)---	.24	.40	.20	.35	.32
London Horticultural -----	.24	.40	.20	.35	.32

Inoculate Beans and Peas with Nitrogen—Pkg., 10c

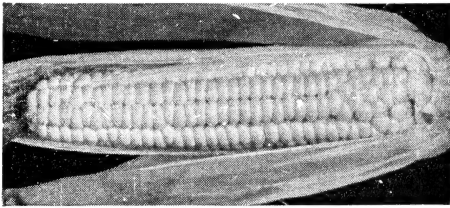
**SWEET CORN**

STANDARD	POSTPAID		NOT POSTPAID		
	½ lb.	1 lb.	½ lb.	1 lb.	5 lbs. or more per lb.
Golden Bantam (Most popular)----	.20	.35	.17	.30	.26
Golden Gem (Earliest) -----	.20	.35	.17	.30	.26
Golden Sunshine (Early, market gardeners) -----	.20	.35	.17	.30	.26
Bantam Evergreen (Yellow, large ears for canning) -----	.20	.35	.17	.30	.26
Early Evergreen (White, deep kernels) -----	.20	.35	.17	.30	.26
<b>SWEET CORN—HYBRID—</b>					
Golden Cross Bantam (Heavy yield- ing, large ears) -----	.28	.50	.25	.45	.40
Marcross (Early, 10-14 rowed, rich yellow) -----	.28	.50	.25	.45	.40

Protect your Sweet Corn with Semesan, Jr.—it improves germination and increases the yield.

**POP CORN**

White Rice (Old standard, early)---	.18	.32	.15	.24	.20
Jap. Hullless (White, pointed ker- nels) -----	.18	.32	.15	.24	.20
Black Beauty (Early, blue kernels)---	.18	.32	.15	.24	.20

	Pkt.	1 oz.
CRESS—For salads and garnishing	.10	.25

## HERBS—Aromatic and Medicinal—

Anise—(a) Seeds for cakes and cookies	.10	---
Borage—(a) Leaves of cucumber flavor	.10	---
Caraway—(b) Seeds for cakes	.10	---
Catnip—(p) Leaves used for seasoning	.10	---
Coriander—(a) Seeds for spices	.10	---
Pennyroyal—(p) Medicinal	.10	---
Sage—(p) Seasoning, medicinal	.10	---
Summer Savory—(a) Soups or dressing	.10	---
Sweet Basil—(a) Buds and leaves for seasoning	.10	---
Sweet Fennel—(a) Stems edible; seeds used in confectionery	.10	---
Sweet Marjoram—(a) Fragrant oil	.10	---
Thyme—(p) Seasoning, perfume and garden borders	.10	---

KALE—Green curled. Excellent for greens	.05	.20
---	-----	-----

KOHL RABI—Early, white	.05	.50
------------------------	-----	-----

## MUSTARD

Southern Curled	.05	.15
Tendergreen—or Mustard Spinach	.05	.15

OKRA—Dwarf Green	.05	.15
------------------	-----	-----

## PARSLEY

Moss Curled	.05	.15
Hamburg Turnip Rooted	.05	.10

## LETTUCE

	POSTPAID				NOT POSTPAID	
	Pkt.	1 oz.	¼ lb.	1 lb.	5 lbs. or more	1 lb. per lb.
<b>Loose Leaf Varieties—</b>						
Black Seeded Simpson (Leaves dark green)	.05	.15	.50	1.75	1.65	---
Grand Rapids (Early, light green curly leaves)	.05	.15	.50	1.75	1.65	---
Early Prizehead (Red tinge)	.05	.15	.50	1.75	1.65	---
Paris White Cos (Heads round and erect)	.05	.17	---	---	---	---
Chicken Lettuce (For poultry and rabbits)	.05	.15	.50	---	---	---
<b>Heading Varieties—</b>						
New York or Wonderful— Large solid heads	.05	.20	.75	2.75	---	---
Iceberg (Reddish brown edges, resistant to heat)	.05	.20	.75	2.75	---	---

## ENDIVE—

### For Salad or Greens—

Batavian (Broad leaf)	.05	---	.15	.50	---	---
Moss Curled (Standard)	.05	---	.15	.50	---	---



## MUSK MELONS

	Pkt.	POSTPAID				NOT POSTPAID	
		1 oz.	¼ lb.	1 lb.	1 lb.	5 lbs. or more per lb.	
Hale's Best No. 36 (Salmon colored flesh) -----	.05	.20	.60	2.00	1.90	---	
Hale's Best No. 936 (Earliest strain) -----	.05	.20	.60	2.00	1.90	---	
Honey Rock (Juicy, fine flavor)	.05	.20	.60	2.00	1.90	---	
Hearts of Gold (Flesh salmon, very thick) -----	.05	.20	.60	2.00	1.90	---	
Greeley Wonder (Large, green rind, early) -----	.05	.20	.60	2.00	1.90	---	
Rocky Ford (Gold lined, spicy flavor) -----	.05	.20	.60	2.00	1.90	---	
Honey Dew (Flesh light emerald green, very sweet) -----	.05	.20	.60	2.00	1.90	---	

Use Hotkaps  
for  
Early Melons

Prices, Page 8

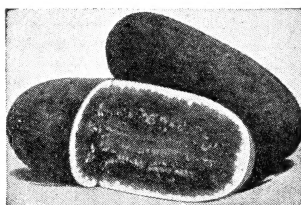

Kleckley Sweet Water Melon

## WATER MELONS

Early Kansas (Red seeded, fruits large and round) -----	.05	.15	.45	1.25	1.15	1.10
Early Klondike (Oblong, dark green rind) -----	.05	.15	.45	1.25	1.15	1.10
Kleckley Sweet Improved (Large, with thin rind, sweet) -----	.05	.15	.45	1.25	1.15	1.10
Golden Honey (Light green with dark green stripes, yellow flesh) -----	.05	.15	.45	1.25	1.15	1.10
King and Queen or Winter -----	.05	.15	.45	1.25	1.15	1.10

## ONIONS

	Pkt.	POSTPAID			NOT POSTPAID	
		1 oz.	¼ lb.	1 lb.	1 lb.	5 lbs. or more per lb.
Yellow Globe Danvers. Used largely for storage -----	.05	.50	1.85	7.15	7.05	6.95
Mountain Danvers. Med. early slightly flattened -----	.05	.50	1.85	7.15	7.05	6.95
Prizetaker. Large mild, globe shape, straw color, early -----	.10	.55	2.00	7.25	7.15	7.10
Southport White Globe, best of the white varieties, keeps well	.05	.50	1.85	7.15	7.05	6.95
Southport Red Globe. Round red skin with white flesh, strong flavor -----	.05	.50	1.85	7.15	7.05	6.95
Sweet Spanish. White, very attractive, mild, good keeper -----	.10	.55	2.00	7.25	7.15	7.10
Sweet Spanish Yellow. Popular large globe shaped, sweet, desirable for fall storage -----	.10	.65	2.15	8.25	8.15	8.10
Barletta. Small white pickling onion -----	.10	.60	2.10			
Onion Sets and Plants -----				Market Prices		

You will find something extra with every order.

## PEPPERS

	POSTPAID				NOT POSTPAID	
	Pkt.	1 oz.	¼ lb.	1 lb.	1 lb.	5 lbs. or more per lb.
California Wonder .....	.10	.30	.50	---	---	---
Rocky Ford Early .....	.10	.35	.60	---	---	---
Bull Nose or Bell .....	.10	.20	.30	---	---	---
Long Cayenne (Hot) .....	.05	---	---	---	---	---

PARSNIPS—Hollow Crown .....	.05	.15	.50	1.60	1.50	---
-----------------------------	-----	-----	-----	------	------	-----

## PUMPKINS

Sugar or Pie (Best for pies) ..	.05	.12	.38	1.35	1.25	---
Dickinson (Large field or stock, good flavor) .....	.05	.12	.38	1.35	1.25	---

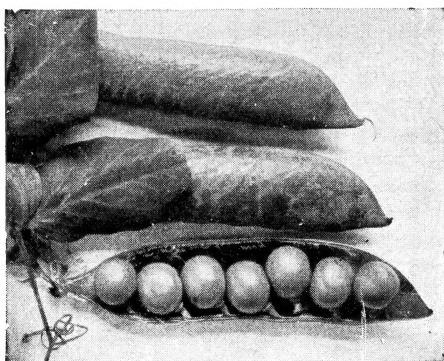

## PEAS

	POSTPAID		NOT POSTPAID		
	½ lb.	1 lb.	½ lb.	1 lb.	5 lbs. or more per lb.
Alaska—Smooth, early .....	.23	.38	.20	.33	.29
American Wonder—Dwarf vine, well filled pods .....	.23	.38	.20	.33	.29
Little Gem—Nice early canning, 6-7 peas in a pod .....	.23	.38	.20	.33	.29
Little Marvel—Outstanding early dwarf, pods well filled .....	.23	.38	.20	.33	.29
Laxton's Progress—Largest podded early pea, 7-8 tender peas. Dwarf ..	.23	.38	.20	.33	.29
Thos. Laxton—Ideal for quick freezing, medium early .....	.23	.38	.20	.33	.29
Wyoming Wonder—Vines about 2 ft., large pods, second early .....	.23	.38	.20	.33	.29
Dwarf Telephone—Productive, 8-10 peas of excellent quality, medium early .....	.23	.38	.20	.33	.29
Everbearing—Main crop, long bearing, vines 3 ft. ....	.23	.38	.20	.33	.29
Stratagem—Resistant to Fusarium Wilt, large, well-filled pods, suitable for freezing .....	.23	.38	.20	.33	.29
Fusarium Wilt—Large well filled pods, suitable for freezing .....	.23	.38	.20	.33	.29
Gray Sugar—Edible podded, vines 28 in., pods 3 in., dwarf, early .....	.23	.38	.20	.33	.29

Ask For Prices On Larger Quantities

## PEANUTS

POSTPAID  
Pkt. ¼ lb. lb.

Spanish—Earliest variety, small pods, large nuts .10 .15 .45

## RADISHES

POSTPAID NOT POSTPAID  
5 lbs.  
or more  
per lb.

	Pkt.	1 oz.	¼ lb.	1 lb.	1 lb.	per lb.
Saxa (Early round red) -----	.05	.12	.38	1.20	1.15	---
Early Scarlet Globe -----	.05	.12	.38	1.20	1.15	---
Sparkler (White tip) -----	.05	.12	.38	1.20	1.15	---
French Breakfast -----	.05	.12	.38	1.20	1.15	---
Crimson Giant -----	.05	.12	.38	1.20	1.15	---
White Icicle -----	.05	.12	.38	1.20	1.15	---
White Turnip -----	.05	.12	.38	---	---	---
Long Scarlet -----	.05	.12	.38	---	---	---

SALSIFY ----- .05 .25 .80 --- --- ---

## SPINACH

Bloomsdale Savoy -----	.05	.10	.30	.90	.85	---
King of Denmark -----	.05	.10	.35	1.00	.95	---
New Zealand -----	.05	.10	.45	1.50	---	---

## SQUASH

Winter Varieties—	Pkt.	½ oz.	1 oz.	¼ lb.		
Cloud Peak -----	.10	.25	.80	---	---	---
Buttercup -----	.05	.20	.70	---	---	---
True Green Hubbard -----	.05	.15	.50	---	---	---
Chicago Warty Hubbard -----	.05	.15	.50	---	---	---
Golden Hubbard -----	.05	.15	.50	---	---	---
Delicious -----	.05	.15	.50	---	---	---
Table Queen -----	.05	.15	.50	---	---	---

Summer Varieties—						
Summer Crookneck -----	.05	.15	.50	---	---	---
White Scallop -----	.05	.15	.50	---	---	---
Italian Cocozelle -----	.05	.15	.50	---	---	---

## TOMATOES

	Pkt.	½ oz.	1 oz.	¼ lb.		
Earliana—First early -----	.05	.25	.45	---	---	---
Bonnie Best—Second early, fruit medium size -----	.05	.25	.45	---	---	---
Break O' Day—Early, fruit medium large, orange red -----	.05	.25	.45	---	---	---
John Baer—Early, large fleshy, deep scarlet, few seeds -----	.05	.25	.45	---	---	---
June Pink—Earliest of pink varieties, fruits medium -----	.05	.25	.45	---	---	---
Bison—Extra early, heavy crop, medium size, solid and meaty -----	.05	.35	.60	---	---	---
Golden Queen—Fruits large and solid, yellow -----	.05	---	---	---	---	---
Yellow Pear—Preserving, borne in clusters -----	.05	---	---	---	---	---

## TURNIPS

	Pkt.	1 oz.	¼ lb.	1 lb.	1 lb.	per lb.
White Milan -----	.05	.12	.40	1.25	1.15	---
Purple Top White Globe -----	.05	.10	.30	.85	.80	.75
Purple Top Strap Leaf -----	.05	.10	.30	.85	.80	.75
Rutabaga, Amer. Purple Top -----	.05	.15	.50	1.75	1.65	1.55

# VEGETABLE PLANTS

	Per Doz.	Per 50	Per 100
BROCCOLI .....	.25	.75	1.40
BRUSSEL SPROUTS .....	.25	.75	1.40
CAULIFLOWER .....	.25	.75	1.40
CELERY			
Transplants .....	.30	.90	1.70
CHINESE CABBAGE .....	.25	.75	1.40
CABBAGE—			
Seedlings .....	.20	.65	1.20
Transplants .....	.25	.80	1.50
EGG PLANTS—			
Transplants .....	.50	1.70	3.00
PEPPERS—			
Transplants .....	.45	1.60	2.75
Potted .....	.80	3.00	5.75
TOMATO—			
Transplants .....	.45	1.60	2.75
Potted .....	.80	3.00	5.75

## Roots for Perennial Vegetables

Asparagus	Per Doz.	Per 25	Per 100
Washington Rustproof—			
1 yr. old .....	.25	.40	1.25
2 yr. old .....	.35	.50	1.50
Paradise—			
1 yr. old .....	.35	.50	1.50
2 yr. old .....	.45	.60	2.00
HORSE RADISH—Crowns .....			each, 20c
RHUBARB—Good root divisions .....			each, 20c; 6 for \$1.00

# Germāco Hotkaps

Hotkaps are invaluable in getting earlier crops of cucumbers, melons, and other vegetables. They protect tender plants from frost, rain, wind, birds, and insects, and bring crops to maturity weeks earlier.

Prices F. O. B. Sheridan

1000 Hotkaps to carton .....	\$11.00
250 Hotkaps—Pkg. ....	3.50
100 Hotkaps—Pkg. ....	1.95
25 Hotkaps—Pkg. ....	.50

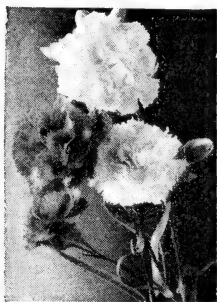

Carnation



Columbine



Helichrysm

## Flower Seeds

This year, of course, you won't forget your vegetable garden, but a well balanced Victory Garden constitutes the beauty supplied by flowers. Truly there is no substitute to relieve the tension of war nerves or to keep up one's morale than the beauty of flowers in one's garden. Again, this year, full descriptions and a great many flowers that we carry are lacking, but the flower seeds that we have chosen for you are of the finest obtainable and are awaiting the dramatization of your Victory Gardens.

Key to Symbols: (a) Annuals; (b) Biennials; (p) Perennials

(All prices are postpaid)

**ACROCLINIUM**—(a) **Straw Flower**. Double mix. Pkt. 5c;  
¼ oz. 40c.

**AGERATUM**—(a) **Midget Blue**. Dwarf edging. Pkt. 10c.

**ALYSSUM**—(a) **Carpet of Snow**. Pure white. Dwarf. Pkt. 10c;  
¼ oz. 25c.

**Violet Queen**—(a) New. Sweet scented. Pkt. 10c; ¼ oz. 35c.

**ASTERS**—(a) Wilt resistant strains. Early blooming.

**Queen of Market**. About 20 in. tall. Finest mix. Pkt. 10c;  
¼ oz. 40c. **Scarlet**, Pkt. 15c.

**Giant Crego**. Fluffy flowers. Finest mix. Pkt. 10c; ¼ oz.  
45c.

**Early Giant**. Big lacy flowers. Blue, peach, rose, white.  
Pkt. 15c.

**BALSAM**—(a) **Lady Slipper**. Mixed. Pkt. 10c; ¼ oz. 35c.

**CALENDULA**—(a) Pastel shades mix. Pkt. 5c; ½ oz. 25c.

**Chryantha**. Large buttercup yellow. Pkt. 5c; ¼ oz. 25c.

**Orange King**. Pkt. 5c; ¼ oz. 35c.

**CANTERBURY BELLS**—(b) Bell shaped flowers. Single mix.  
Pkt. 5c.

**Double (Cup and Saucer)**. Pkt. 10c.

**CARNATION—**

**Marguerite—**(a) Beautifully fringed. Early mix. Pkt. 10c;  
¼ oz. 75c.

**Giant—**(p) Separate colors. Cardinal, crimson, white, rosy  
pink, yellow. Pkt. 10c. Double Mix, pkt. 10c; ½ oz. 50c.

**CENTAUREA—**(a) **Bachelor Button.** Finest mix. Pkt. 5c;  
¼ oz. 25c.

**Jubilee Gem.** Blue flowers. Dwarf. Pkt. 10c; ¼ oz. 50c.

**Sweet Sultan.** Fragrant blossoms. Pkt. 5c; ¼ oz. 35c.

**CLARKIA—**(a) Dainty double flowers. Nice for cutting. Pkt.  
5c; ¼ oz. 35c.

**COREOPSIS—**(p) Golden yellow, giant. Single. Pkt. 5c.  
**Sunburst.** Double. Pkt. 10c.

**COLUMBINE—**(p) or **Aquilegia.** Long spurred hybrids. Mix.  
Pkt. 10c.

**COSMOS—**(a) Background or hedges.

**Early Flowering Single.** Mix. Pkt. 5c; ½ oz. 25c.

**Early Klondike, Orange Flare.** Pkt. 10c; ½ oz. 40c.

**Extra Early Double Crested.** Pkt. 10c; ½ oz. 40c.

**CYNOGLOSSUM—**(a) **Firmament.** Rich blue. Dwarf. Pkt.  
10c; ½ oz. 25c.

**DIANTHUS** or **PINKS—**Charming. Easy culture.

**Single and Double Mix—**(a) Pkt. 5c; ¼ oz. 30c.

**Single and Double Mix—**(p) Pkt. 10c; ½ oz. 25c.

**Plumarius—**(p) Fragrant. Single mix. Pkt. 10c; ¼ oz. 30c.

**Sweet Wivelsfield—**(a) Free flowering. Wide range of  
colors. Pkt. 5c; ¼ oz. 30c.

**DELPHINIUM—**(p) Most majestic of all garden flowers.

**Pacific Giants.** Rich colors. Pkt. 25c.

**Wrexham Hollyhock Strain.** Blending of light and dark  
shades. Pkt. 10c; 1/16 oz. 50c.

**Gold Medal Hybrids.** Dark shades. Pkt. 10c; ½ oz. 30c.

**ESCHSCHOLTZIA—**(a) **California Poppy.** Single mix. Pkt.  
5c; ¼ oz. 25c.

**Golden West.** Yellow with orange center. Pkt. 5c; ¼ oz. 20c.

**FORGET-ME-NOT—**(p) Lovely blue. Pkt. 5c; ½ oz. 50c.

**FOUR O'CLOCKS—**(a) Showy plants. Easily grown. Beds or  
borders. Mix. Pkt. 5c; oz. 25c.

**GAILLARDIA—****Blanket Flower.** Daisy like blossoms.

**Lorenziana—**(a) Double. Mixed. Pkt. 5c; ¼ oz. 35c.

**Maxima Aurea—**(p) Single. Pkt. 10c; ¼ oz. 30c.

**GYPSOPHILA—****Baby's Breath.** Used for mixing with bouquets.

**London Market—**(a) Large blossoms. Pkt. 5c; ¼ oz. 15c.

**Pacifica—**(p) Tiny pink flowers. Pkt. 10c.

**Double—**(p) Pkt. 10c. **Single—**(p) Pkt. 5c; ¼ oz. 25c.

**HELICHRYSM—**(a) **Strawflowers** or **Everlasting.** Mixed.  
Pkt. 5c; ¼ oz. 30c.

**HOLLYHOCKS—**(p) Stately background.

**Single Mix.** Pkt. 5c; ¼ oz. 25c.

**Double Mix.** Pkt. 10c; ¼ oz. 60c.

- HYACINTH BEAN**—(a) Rapid growing climber. Fine for screening porches or unsightly places. Pkt. 5c.
- LARKSPUR**—(a) Free flowering. Nice for cutting.  
**Dwarf Emperor.** Ideal for borders. Mix. Pkt. 5c;  $\frac{1}{4}$  oz. 30c.  
**Stock Flowered.** Large double flowers. Tall. Mix. Pkt. 5c;  $\frac{1}{4}$  oz. 25c.  
**Giant Imperial.** Attractive. 3 to 4 ft. tall. Mix. Pkt. 10c;  $\frac{1}{8}$  oz. 25c.  
**Miss California.** Deep rose. Pkt. 10c;  $\frac{1}{4}$  oz. 40c.
- LATHYRUS**—(p) **Perennial Sweet Pea.** Mixed. Pkt. 10c;  $\frac{1}{2}$  oz. 40c.
- LOBELIA**—(a) **Crystal Palace.** Deep blue. Pkt. 10c;  $\frac{1}{8}$  oz. 45c.
- LUPINUS**—Bluebonnets. Prefer partial shade.  
**Giant King**—(a) Finest mixed. Pkt. 5c;  $\frac{1}{2}$  oz. 35c.  
**Russell**—(p) Unusual color combinations. Outstanding. 12 seeds, 20c.
- MARIGOLD**—(a) Wealth of color all summer and late fall.  
**Sunset Giants**—Largest marigold ever grown. Flowers sometimes measure 5 in. or more across. Pkt. 10c;  $\frac{1}{4}$  oz. 50c.  
**African**—Tall double. Mixed. Pkt. 5c;  $\frac{1}{4}$  oz. 25c.  
**Prince of Orange**—All double, beautiful orange. Pkt. 10c;  $\frac{1}{8}$  oz. 35c.  
**Harmony Hybrids**—Striking color combinations. Early Dwarf. Finest mix. Pkt. 10c;  $\frac{1}{4}$  oz. 25c.  
**Butterball**—Bright canary yellow. Early to flower. (Bronze medal). Pkt. 10c;  $\frac{1}{8}$  oz. 30c.
- MIGNONETTE**—(a) Sweet scented. Pkt. 5c;  $\frac{1}{4}$  oz. 15c.
- MORNING GLORY**—(a) Quick growing climbers.  
**Clarke's Heavenly Blue.** Pkt. 10c;  $\frac{1}{4}$  oz. 30c.  
**White Magic.** Large fleecy white flowers. New. Pkt. 10c;  $\frac{1}{4}$  oz. 50c.  
**Scarlet O'Hara.** Wine red. Early. Attractive foliage. Pkt. 10c;  $\frac{1}{4}$  oz. 40c.  
**Crimson Rambler.** Ruby red. White throat. Pkt. 10c;  $\frac{1}{4}$  oz. 25c.  
**Cornell.** Lovely carnelian red with white border. Pkt. 15c.  
**Major.** Finest mixed. Pkt. 5c;  $\frac{1}{2}$  oz. 20c.
- NASTURTIUMS** — (a) Blooms profusely. Easy to grow.  
**Tall or Climbing** — Mixed. Pkt. 5c; oz. 15c.  
**Dwarf Single** — Mixed. Pkt. 5c; oz. 15c.  
**Golden Gleam**—Sweet scented. Pkt. 5c; oz. 20c.  
**Scarlet Gleam**—Double. Pkt. 5c; oz. 20c.  
**Gleam Hybrids**—Double. Pkt. 5c; oz. 15c.

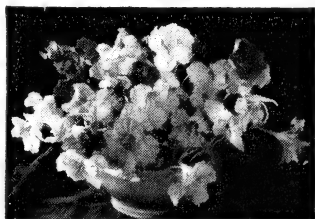

Double Nasturtium

**PINKS** (See Dianthus).

**PANSY**—(p) Saucy faced beauties.

**Swiss Giants**—Special mixture. Extra large. Pkt. 15c.

**Trimardeau**—Showy colors. Mix. Pkt. 10c;  $\frac{1}{8}$  oz. 50c.

SIX 5c PACKETS, 25c

SIX 10c PACKETS (including ounces priced at 10c), 50c

- PETUNIAS**—(a) Most satisfactory annuals for garden display. Succeeds in almost any soil.
- Large Flowered Double**—Mixed. Pkt. 50c.
  - Giants of California**—Fringed and ruffled. Mixed. Pkt. 25c.
  - Elks' Pride**—Velvety, deep purple. Pkt. 20c.
  - White Cloud**—Large pure white flowers. Dwarf. Pkt. 15c.
  - Black Prince**—Deep mahogany red. Black throat. Pkt. 20c.
  - Topaz Rose**—Fiery rose, suffused with gold. Pkt. 15c.
  - Hybrids**—Finest balcony mixed. Pkt. 5c;  $\frac{1}{8}$  oz. 40c.
- PHLOX**—Easy to grow. Brilliant coloring.
- Drummondii**—(a) Charming art shades. Pkt. 10c;  $\frac{1}{8}$  oz. 50c.
  - Decussata**—(p) Large flowers. Many colors. Pkt. 15c.
- POPPIES**—Charming subject, easily grown.
- Shirley**—(a) Silk like petals. Single mixed. Pkt. 5c;  $\frac{1}{4}$  oz. 20c. Double mixed, pkt. 5c;  $\frac{1}{4}$  oz. 35c.
  - Iceland**—(p) Hardy. Early. Shades of orange and yellow. Single, pkt. 10c;  $\frac{1}{8}$  oz. 35c. Double mixed, pkt. 15c.
  - Oriental**—(p) Plant in clumps for showy effect. Silky scarlet. Pkt. 10c. Mixed, pkt. 15c.
- PORTULACA**—(a) **Moss Rose**. Must have sunny location.
- Single Mixed**. Pkt. 5c;  $\frac{1}{8}$  oz. 40c.
  - Double Mixed**. Pkt. 10c;  $\frac{1}{8}$  oz. 60c.
- PYRETHRUM**—(p) **Painted Daisy**. Nice for cutting. Early.
- Mixed**. Pkt. 15c.  $\frac{1}{8}$  oz. 65c.
  - James Kelway**. Velvety red. Pkt. 25c.
- SCARLET RUNNER BEAN**—(a) Rapid climber. Scarlet pea-like flowers. Pkt. 5c;  $\frac{1}{4}$  lb. 25c.
- SALPIGLOSSIS**—(a) **Painted Tongue or Velvet Flower**. Trumpet shaped flowers. Velvety texture. Pkt. 5c;  $\frac{1}{4}$  oz. 35c.
- SCHIZANTHUS**—(a) **Poor Man's Orchid**. Dainty. Pkt. 5c;  $\frac{1}{8}$  oz. 65c.
- SCABIOSA**—**Mourning Bride**. Extremely large, well formed flowers, fully double.
- (a)—Mixed from separate colors. Pkt. 5c;  $\frac{1}{4}$  oz. 25.
  - Caucasia**—(p) Giant hybrids. Shades of blue. Pkt. 15c.
- SNAP DRAGONS**—(a) Rust proof. Easy to grow.
- Tall**. Mixed. Pkt. 10c;  $\frac{1}{8}$  oz. 35c.
  - Dwarf**. Mixed. Pkt. 5c;  $\frac{1}{8}$  oz. 40c.
- STOCKS**—(a) Charming colors. Delightful fragrance.
- Early Giants**. Double mixed. Pkt. 10c;  $\frac{1}{8}$  oz. 35c.
  - Evening Scented**. Vary fragrant. Pkt. 5c;  $\frac{1}{4}$  oz. 25c.
- SWEET WILLIAM**—(b) Large showy flowers. Mixed. Pkt. 5c;  $\frac{1}{4}$  oz. 45c.
- VERBENAS**—(a) Giant flowers. Gay colors. Pkt. 10c;  $\frac{1}{8}$  oz. 40c.
- VIOLAS**—(p) **Tufted Pansies**. Mixed. Pkt. 15c;  $\frac{1}{8}$  oz. 75c.
- WILD CUCUMBERS**—(a) Climber. Pkt. 5c; oz. 25c.
- LULU BELLE'S FLOWER GARDEN MIXTURE**. For beautifying unsightly places. Never ending succession of bloom and fragrance. Pkt. 5c;  $\frac{1}{2}$  oz. 35c.



## SWEET PEAS

**SPENCER SWEET PEAS**—(a) The largest flowering kind. Profuse bloomers. Wonderful shades.

**Superb Mixed.** Late flowering. Pkt. 10c; oz. 20c; ¼ lb. 75c; 1 lb. \$2.00.

Full line separate colors. Pkt. 10c; oz. 25c.

**EARLY FLOWERING SPENCERS**—Blooms a month earlier than regular Spencers.

**Early Mixed.** Pkt. 10c; oz. 25c; ¼ lb. 90c; 1 lb. \$3.50.

Separate colors. Pkt. 10c; oz. 40c.

## ZINNIAS

(a)—One of the most showy and satisfactory of hardy annuals for cutting purposes. Easy to grow.

**DAHLIA FLOWERED.** Very double. Medium height.

**Dream**—Deep rosy lavender. Pkt. 10c; ¼ oz. 45c.

**Exquisite**—Light rose, deep rose center. Pkt. 10c; ¼ oz. 45c.

**Golden Dawn**—Golden yellow. Pkt. 10c; ¼ oz. 45c.

**Meteor**—Deep red, darkest of all reds. Pkt. 10c; ¼ oz. 45c.

**DAHLIA FLOWERED MIXED.** Pkt. 10c; ¼ oz. 40c.

**CALIFORNIA GIANT** — Taller than Dahlia Flowered type. Large and flat in a wide range of colors.

**Purity**—Best white in Zinnias. Pkt. 10c; ¼ oz. 45c.

**Finest Mixed**—Pkt. 10c; ¼ oz. 40c.

**LILLIPUT or POM POM**—Flowers are small, compact. Lovely shades. Plants 1½ ft. to 2 ft. tall.

**Rosebud**—Rose pink. Pkt. 10c; ¼ oz. 35c.

**Finest Mixed** from named varieties. Pkt. 5c; ¼ oz. 30c.

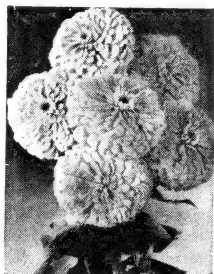

Dahlia Flowered Zinnia

## DAHLIAS

We supply good, strong, healthy root divisions.

**DECORATIVE**—Large blossoms. Separate colors, outstanding varieties, 25c ea. Mixed, 20c ea.; 3 for 50c.

**POM POM**—Small flowers, nice for borders, separate colors, 25c. Mixed, 20c ea.; 3 for 50c.

## GLADIOLI

“The Peer of all Summer-flowering Bulbs”

Our stock comprises some of the best as well as the most popular named varieties.

Full line of separate shades. 3 for 25c; 75c doz.

“Glads” in mixed colors not named but first class stock, doz. 60c; 50 for \$2.00; 100 for \$3.50.

**Protect Your Flowers**—Use Acme Aphis Spray

## Nursery Department

Having sold Fairacres Nursery, all stock must be disposed of this spring. As soon as it is at all possible, all shade trees and ornamental shrubs must be moved, also a good variety of evergreens.

Our plan at this time is to get them dug and moved to our place of business in Sheridan at the earliest date that we are able to get into the field to do so. In the meantime we will have available a price list of all stock, which may be had by calling at the Northern Seed Company, phoning 141, or sending a card. Also, watch for the complete list, which will be found in the Sheridan Press at the time when trees and shrubs can be moved.

**Do not call at the Nursery as there will be no one there to wait on you!**

### GUARANTEE

All items of nursery stock are guaranteed to be alive and in first class condition, capable of growing if properly cared for when they leave our hands. We further guarantee that any dormant stock that does not grow, if properly planted and cared for, we will replace at one-half price the following season, providing we are notified in writing not later than August 1st.

If dormant stock does not leaf at once do not become discouraged and neglect the plant, as sometimes it requires several weeks of warm weather and plenty of moisture before any buds make their appearance.

### DELIVERY

All stock, except balled and burlapped evergreens and items over 7 feet in length will be delivered free by parcel post to points within 300 miles of Sheridan. All items for Sheridan can only be delivered on our regular once-a-day delivery. To points other than mentioned above the cheapest fast delivery, charges collect.

### DISCOUNT

A discount of 5% will be made on orders totaling \$10.00 or more, exclusive of evergreens.

### PERENNIALS

Having disposed of our entire stock of perennials to the Sheridan Greenhouse Company, they will be able to supply your needs in this line from the same complete stock that we have carried the past years.

## FRUIT TREES

### APPLES—

Prices: 9/16 in. caliper (about 4½ ft. high) each \$1.00.

Prices: 7/16 in. caliper (about 3½ ft. high) each 80c.

We have the following varieties:

**Anoka**—Large striped red summer apple.

**Fameuse or Snow Apple**—Late fall apple.

**McIntosh**—Hardy winter apple.

**Wealthy**—Fall apple.

**Yellow Transparent**—Summer apple.

### CHERRIES—Montmorency. Hardy dark red sour cherry.

Prices: 9/16 in. caliper (about 4 ft. high) each \$1.25.

**Black Tartarian**—Hardest sweet cherry.

Prices: 7/16 in. caliper (about 3½ ft. high) each \$1.25.

### PLUMS—

Prices: 7/16 in. caliper (about 3½ ft. high) each \$1.00.

We have the following varieties:

**Hanska**—Red fruit about 1½ in. diameter.

**Opata**—Purple fruit about 1 in. diameter.

**Sapa**—Juicy purple fruit.

## SMALL FRUITS

**CURRENTS**—Perfection. Each 35c; 10 for \$3.10.

**GOOSEBERRIES**—Champion. Each 30c; 10 for \$2.60.

**GRAPES**—Beta. Each 25c; 10 for \$2.10.

Concord. Each 20c; 10 for \$1.65.

**RASPBERRIES**—Latham and St. Regis Everbearing. 10 for 50c; 25 for \$1.00; 100 for \$3.00.

**BOYSENBERRIES**—Thornless. Each 20c; 10 for \$1.60.

**STRAWBERRIES**—We expect to have a good stock of Strawberry plants at all times. Ask for prices.

## VINES

**DUTCHMAN'S PIPE**—(Large leaf) each ..... .85

**CLEMATIS**—In 3 in. pots, with 24 in. tops. We have them in red, white, blue and purple colors, each ..... \$1.00

### ROSES—

Dame Edith Helen  
E. G. Hill  
Gruss An Teplitz  
Joanna Hill  
Austrian Copper  
Red Grootendorst

}

Prices on all Roses  
60c each  
3 for \$1.65

## Ornamental Shrubs and Hedging

SPIREA—	Sizes		
	18-24 in.	2-3 ft.	3-4 ft.
Arguta, or Snow Garland .....	.45	.55	.65
Van Houtte, or Bridal Wreath .....	.35	.50	.65
Froebel, red leaved .....	—	.50	.65

**HONEYSUCKLE—Tartarian.** We have both red and pink.

12 to 18 in., each .....	.30
4 to 5 ft., each .....	.90

**CARAGANA—**18 to 24 in. 10 for 80c; 100 for \$6.50.

**CHINESE ELM—**Seedlings.

18 to 24 in. 10 for 50c; 100 for \$3.00.
3 to 4 ft. 10 for \$1.00; 100 for \$7.50.

**RUSSIAN OLIVE—**Seedlings.

18 to 24 in. 10 for \$1.00 100 for \$7.50.
--

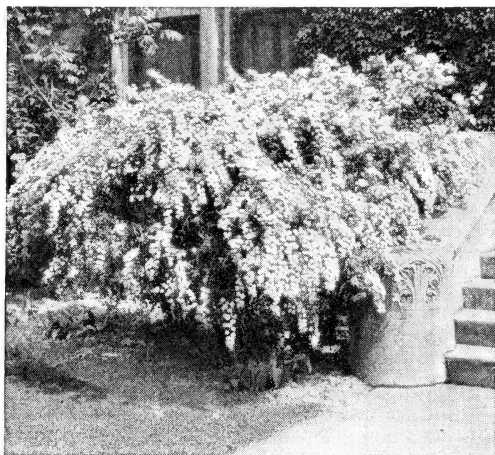

## FERTILIZERS

Under regulations we are allowed to sell carry over stocks. Some items cannot be replaced.

All prices F. O. B. Sheridan

**ANACONDA TREBLE SUPERPHOSPHATE**—The value of this fertilizer on a wide variety of field crops is recognized more and more. Prices: 100-lb. bag, \$2.90; 500-lb. lots @ \$2.75 per cwt.; ton lots, @ \$52.00 per ton.

**ANACONDA AMMONIATED PHOSPHATE (10-20-0)**—Super phosphate with nitrate elements added. Superior for many crops. Supply limited, and no more available. Prices: 100-lb. bag, \$3.40; 500-lb. lots @ \$3.20 per cwt.; ton lots @ \$61.00 per ton. 5-lb., 35c; 10-lb., 60c; 25-lb., \$1.10.

**VICTORY GARDEN VIGORO**—100-lb. bag, \$4.00; 50-lb. bag, \$2.50; 25-lb. bag, \$1.50; 10-lb. pkg., 80c; 5-lb. pkg., 50c.

## INSECTICIDES

We carry the ACME line of Insecticides, as well as some items of other manufacturers.

All prices are F. O. B. Sheridan

- Acme Arsenite of Zinc—1-lb. can, 35c; 4-lb. bag, 85c.  
 Acme Arsenate of Lead—1-lb. can, 35c; 4-lb. bag, 75c.  
 Acme Bordeaux Mixtures—1-lb. can, 35c; 4-lb. bag, 75c.  
 Acme Garden Guard—1-lb. can, 40c.  
 Acme Dusting Sulphur—2-lb. can, 30c.  
 Acme Paris Green—1-lb. can, 55c; 5-lb. bag, \$2.50.  
 Acme Red River Potato Mix—1-lb. can, 30c; 4-lb. bag, 60c.  
 Acme Weed Killer—1 pt., 35c; 1 qt., 55c.  
 Acme Kopper Shield Tree Paint—1 qt., 65c.  
 Acme Bait-em—2-lb. pkg., 35c.  
 Acme Dog-gone—tube, 25c.  
 Acme Aphis Spray—3-oz. tube, 35c.  
 Evergreen—1-oz. bottle, 35c; 6-oz. can, \$1.00; pint, \$2.00.  
 Cynogas Ant Killer—per can, 30c.  
 Cynogas "A" Dust—1-lb. can, 80c.  
 Magi-Kil Ant Trap—each, 25c.  
 Rat Lunches—pkg. of 35, 50c.  
 Kilzum Fly Spray—For house use. The best fly spray you have ever seen. ½-pt., 25c; pt., 45c; qt., 75c.  
 Kilzum Stock Spray—Extra effective. 1 gal., \$1.40.  
 Dry Sulphur—1 lb., 10c; 5 lbs., 45c; 25-lb. bag, \$1.75.  
 Liquid Lime Sulphur—1 qt., 30c; 1 gal., 75c. Ask for prices in large quantities.

## DU-BAY SEED DISINFECTANTS



CERESAN—New Improved—for grain treatment. 4-oz. can, 30c; 1-lb. can, 80c; 4-lb. can, \$2.70. One pound treats 32 bushels.

SEMESAN JR.—For seed corn. 2-oz. pkg., 15c; 4-oz. pkg., 25c.

SEMESAN BEL—For seed potatoes. 2-oz. pkg., 30c; 1-lb. can, \$1.65; 5-lb. can, \$7.15. One pound treats 60 to 80 bushels.

SEMESAN—For vegetable seed and "damping off." ⅓-oz. pkg., 10c; 2-oz. pkg., 40c.

It pays dividends to treat your seed with the proper Du-Bay Disinfectant.



Our NORTHERN SPECIAL FEEDS are manufactured by us right here in Sheridan. They have given satisfactory results for years because they are made of the highest quality ingredients carefully blended in the proper proportions to provide a complete balanced ration.

Poultry products are in good demand and are needed in generous amounts to supply civilian and war needs. Grow more chickens and turkeys—NORTHERN SPECIAL FEEDS will help you make extra profits!

#### PRICES ON NORTHERN SPECIAL FEEDS

	100 lbs.	50 lbs.	25 lbs.	10 lbs.
Chick Starting Mash -----	\$4.20	\$2.15	\$1.10	\$.45
Baby Chick Scratch -----	3.50	1.80	.95	.40
Chick Growing Mash -----	3.90	2.00	1.05	.45
Growing Chick Scratch -----	3.50	1.80	.95	.40
All Mash Chick Grower -----	3.60	1.85	.95	.40
Turkey Starter Mash -----	4.40	2.25	1.15	.48
Turkey Growing Mash -----	3.90	2.00	1.05	.45
Laying Mash -----	3.50	1.80	.95	.40
Concentrate (32% Protein) -	4.55	2.30	--	--
Calf Meal -----	3.90	2.00	1.05	.45

All feed prices are subject to markets, and to change without notice.

### Dr. Salsbury's Poultry Remedies

We carry the Dr. Salsbury's line of poultry remedies. These are highly effective. A sick flock of chickens will make you no profit.

Ask for Dr. Salsbury's free book on poultry diseases.

### LAWN GRASS SEEDS

**KENTUCKY BLUE GRASS**—Extra quality 23-lb. seed. Per lb. 50c; 5 lbs. or more @ 45c per lb.

**WHITE DUTCH CLOVER**—High quality domestic seed. Per lb., \$1.10; 5 lbs. or more @ \$1.05 per lb.

**SHADY LAWN MIXTURE**—Our own high grade mixture. Per lb., 55c; 5 lbs. or more @ 50c per lb.

**MOUNTAINEER LAWN MIXTURE**—The kind we have sold for years, with outstanding results. Per lb., 55c; 5 lbs. or more @ 50c per lb.

### HUDSON EQUIPMENT

With restrictions somewhat removed on items of vital importance, we will again have a limited supply of brooder stoves, water founts, and feeders, as well as some types of liquid sprayer and dust guns.

Our allotment has not arrived at this time, therefore, we are unable to list the items in detail that will be available.

## GRAIN

An excellent crop of grain the past year will enable us to supply the trade with a good quality of seed oats, wheat and barley. Swedish Select, Markton and Victory oats, Trebi and Wisconsin 38 barley are types that have been the main stay in the feed line. Marquis wheat of pure seed will be had at all times. The past year we have sold a considerable amount of Thatcher wheat with good results. It is of good milling quality, high in protein and rust resisting.

We are adding to our old line of grains Vicland oats, which has been developed by Iowa experiment stations. Seed available is grown locally from certified stock. From 800 pounds of seed planted in spring of 1943 one grower reports a yield of 830 bushels. Short, stocky straw to prevent lodging is one advantage, while others are that it is smut and rust resisting. It looks like an excellent oats for irrigated land.

### ALL GRAIN TESTED TO COMPLY WITH SEED LAWS. SEED GRAIN SACKED IN BURLAP BAGS

	Per Cwt.
SWEDISH SELECT, MARKTON and VICTORY OATS	Ask
TREBI and WIS. 38 BARLEY	Ask
MARQUIS and THATCHER WHEAT	Ask
VICLAND OATS	\$4.00

## SEED CORN

KINGSCROST—85 Day Hybrid. Yellow dent. Much of this has been planted in this part of the country with good results. Supply is limited.

Original Sealed Bu. Bags—Per Bu.	\$ 9.75
Falconer Semi Dent—Per Cwt.	10.00
Gehu Flint—Per Cwt.	9.00
Blachs Yellow Dent—Per Cwt.	10.00
Northwestern Dent—Per Cwt.	Ask

## ALFALFA SEED

With alfalfa seed crop one of the shortest in many years, our stock is limited. Therefore, we suggest you order early. Buy the best grade to plant if you plan to grow seed. Quality seeds pay dividends.

All prices are F. O. B. Sheridan, and are subject to stock on hand, and may change without notice. Items marked (\*) are packed in specially branded heavy cotton bags, 100 lbs. net weight. No extra charge for bags.

	per cwt.	Lots of 11 to 50 lbs. per lb.	Lots of 10 lbs. or less per lb.
*ALFALFA—Common, Fancy	\$44.00	\$.45	\$.47
*ALFALFA—Grimm, Fancy	44.00	.45	.47
*ALFALFA—Cossack, Fancy	44.00	.45	.47
*ALFALFA—Ladek, Fancy	44.00	.45	.47

Ask for lower grades of alfalfa seed. Good quality but sold only on sample showing State test.

Much is being done to supply Rancher and Farmer with repairs to keep the machinery they have in working order. We can supply you cutting parts for nearly all makes of Mowing Machines. Also plow shares, buck rake teeth, and stacker cable.

## CLOVER SEED

	per cwt.	Lots of 11 to 50 lbs. per lb.	Lots of 10 lbs. or less per lb.
*SWEET CLOVER—Yel. Bloss., Fancy	\$16.00	\$.17	\$.19
*SWEET CLOVER—Wh. Bloss., Fancy	16.00	.17	.19
*RED CLOVER—Fancy	39.00	.40	.42
*ALSIKE CLOVER—Fancy	36.00	.37	.39
*TIMOTHY	11.00	.13	.15

We have been fortunate in securing a nice stock of grass seed of all kinds and expect an early sell out. When present stocks are sold, it will be impossible to secure any more this season.

Consult your AAA office for benefit payments by planting pasture grasses and also the use of treble superphosphate on your alfalfa meadows.

## GRASS SEEDS

	per cwt.	Lots of 11 to 50 lbs. per lb.	Lots of 10 lbs. or less per lb.
BROME GRASS	\$22.00	\$.23	\$.25
ORCHARD GRASS	35.00	.36	.39
MEADOW FESCUE	32.00	.33	.35
RED TOP	31.00	.32	.34
CRESTED WHEAT GRASS	18.50	.19	.21
MOUNTAINEER PASTURE MIXTURE	33.00	.35	.37

Our Mountaineer Pasture Mixture contains 25% Brome grass, 15% each of Meadow Fescue, Orchard Grass and Kentucky Blue Gras, 10% Timothy, 13% Alsike, and 7% White Dutch Clover.

HUNTLEY PASTURE MIXTURE	37.50	.39	.41
-------------------------	-------	-----	-----

Huntley Pasture Mixture contains 20% each of Brome, Meadow Fescue, Orchard Grass and Kentucky Blue Grass, and 10% each of Alsike and White Dutch Clover.

We can mix pasture grasses on any formula you desire.

## FORAGE

SUDAN GRASS—Per Cwt.	-----	\$9.00
MILLET—Hog. Per Cwt.	-----	5.25
MILLET—Siberian. Per Cwt.	-----	5.25
CANE—Mixed Amber. Per Cwt.	-----	5.50
RAPE SEED—Excellent for green pasture for sheep or hogs. Per lb., 22c; 5 lbs. or more @ 20c per lb.		

For a good number of years we have sold the famous Western Land Roller Hay Stackers and Buck Rakes. At this time we have no assurance that any of these items will be available. However, we are doing all that is at all possible to secure an allotment for our trade. In the meantime we will have available a full line of repairs for the same.



## Seeding Chart

	Lbs. Per Acre Dry	Lbs. Per Acre Irrigated	Lbs. per Bu.
Alfalfa -----	6-10	10-15	60
Barley -----	40-50	60-90	48
Brome Grass -----	16-20	18-25	*14
Clover—Alsike -----		8-10	60
Clover—Alsike and Timothy---		8-12	
Clover—Red -----		10-15	60
Clover—Sweet -----	6-10	10-14	60
Clover—White Dutch -----		6-8	60
Corn -----	6-8	8-9	56
Corn for Fodder-----		9-11	56
Millet for Hay, Siberian-----	14-16	16-20	50
Millet for Grain, Hog or Proso_	14-16	18-22	50
Oats -----	40-55	75-90	32
Pasture Mixture -----	8-16	depend. on mixture	
Pasture Mixture -----		18-24	
Sudan Grass -----	14-16	20-24	40
Timothy -----		8-12	45
Wheat -----	45-50	70-90	60
Crested Wheat Grass-----	6-8	8-12	

*Produce*

**MORE FOOD**

for a

**Complete Victory**

in 1944



*Northern Seed Co.*

SHERIDAN, WYOMING

B. 1944

Sec. 562, P. L. & R.  
U. S. POSTAGE  
**Paid**  
Sheridan, Wyoming  
Permit No. 19

*Prof. Librarian Div. Fruit & Veg. Crops*

*U.S. Dept. of Agriculture*

*Washington D.C.*

**POSTMASTER: Return Postage Guaranteed**