

Historic, Archive Document

Do not assume content reflects current scientific knowledge, policies, or practices.

62,09

219443

Robinson's Nurseries
Richmond, Calif.

CAMELLIAS

The World's Finest—We do not except the YAPS or any one else.

120 VARIETIES SOME OF THEM LISTED BELOW
LEGEND—5 G is 5 gallons—Gal., gallons—P, pot

Qts, quart cans—B, balled—G, grafts
* With other stock only

This list cancels all former lists or prices

Prices subject to immediate acceptance of stock being sold: strikes, weather, and conditions beyond our control. We use every effort to have all stock true to name but everything sold, on the non warranty clause.

Location. Main Highway, TOWN of SAN PABLO

Address mail to: ROBINSON'S NURSERIES, RICHMOND, CALIF.

CAMELLIAS

- *C—Chandelier qts—also 4" P 6-8" — 1.50
- C—Chandelier qts—also 4" P 8-12" — 1.75
- C—Chandelier qts—also 4" P 12-16" — 2.00
- C—Chandelier Balled from field—B 14-16" — 3.00
- C—Chandelier Balled from field—B 18-20" — 3.50
- C—Chandelier Balled from field—B 20-30" — 4.00
- *C—Chandelier Balled from field—B 48-60" — 25.00
- C—No. 9, fine variegated 8-10" — 1.25
- C—Waratah (ox blood) fine anemone
center blood red qts 8-12" — 1.50
- C—Waratah Balled (ox blood) chinese 48-60" — 12.50
- C—No. 27 a fine uniform dbl red-qts 8-12" — 1.50
- C—No. 27 a fine uniform dbl red-qts, B 48" — 10.00
- C—Augusta del Fonso, fine, variegated 8-12" — 2.00
- C—No. 57 Augusta del Fonso—Ball. 48" — 15.00
- C—No. 32 Beautiful foliage—deeply notched
Foliage. Wonderful deep scarlet crimson
fluffy—limit 5 to customer—qts 10-12" — 2.50
- *C—Grandeflora R—qts 5-10" — 2.50
- C—Grandeflora Balled 12-18" — 3.00
- C—Grandeflora Balled 18-24" — 5.00
- C—Grandeflora Balled 24-30" — 6.00
- *C—Lady Hume blush bought for—but may
not be—very fine shell pink deepening
toward salmon—qts—limit 5
our No. 34 7-12" — 2.00
- *C—Lady Hume Blush, Balled, limit 1 30-34" — 15.00
- *C—No. 56 an exquisite delicate pink—full
dbl—numerous curled and rolled petals
one of the finest—original plant
bought 1860, grown in full sun, blooms
Dec. to Feb.—one of the choice varieties—
should be in all better collections—
as should our No. 32.
Limit 5. Pts. 8-12" — 2.00
- *56 Balled. Limit 1-3 ft. 15.00
- * Appolinae (so called come getcha saki) B 48" — 15.00
- * Apple Blossom—fragrant pink 14-18" — 4.00
- * Apple Blossom—fragrant pink 2-3 ft. — 7.50
- *C—Diakagura 4" P 8-12" — 1.50
- *C—Diakagura, Balled 18-24" — 5.00
- C—Lady Campbell—low bushy red—B. 12-14" — 2.50
- C—Lady Campbell—low bushy red—B. 18-24" — 4.00
- *C—Palmer's Bealli No. 81—fine pink anemone
center, limit 5-B. 18-24" — 4.00

AUCUBA

A—Female—2" pots—2 year Pistulate.....	5-10"—	.40
A—Female, Pistulate, Balled	24-30"—	2.50
A—B B Pistulate	36"—	3.00

SKIMMIA

S—Oblata balled bushy (stands dark smoky weather shade)	24"—	5.00
S—Fortunei— Pistulate—female—self.	2 ft.—	15.00
S—Fortunei, Pistulate. Female self 2"P.....		2.50

DAPHNE

D—Odara Margenata—Balled fine	14-18"—	3.00
D—Odara Margenata—Balled fine	18-24"—	5.00
*D—Indica Rubra (so called rose queen) a better bloomer—Balled	18-24"—	6.00
*D—Collina—3" pot grafts—3 branches deep pink, large fls	4"—	6.00
*D—Alpina 4" P—grafts	6"—	6.00
*D—Dauphni—3" pot grafts—violet—blooms spring—again fall	18"—	7.50

HOLLY - ILEX

Ilex Cornuta—S—Qts	6-8"—	.30
Ilex Cornuta—S—Qts	10-12"—	.50
Ilex—Acqufolium—English—Qts—S	12-16"—	.75
*Ilex—English C— and gfts	24-36"—	5.00
*Ilex—English C—and gfts.	36-48"—	6.00

RHODODENDRON

R—Aucklandii 4" P	4-6"—	.75
R—Aucklandii 5 and 6" P	6-8"—	1.50

Mention quantities and sizes of others for quotation

MAGNOLIA STELLATA

Magnolia Stellata—5 Gal., 3 ft		—10.00
Magnolia—Niger or Lennei Ball.....	4-5"—	10.00
Magnolia—Niger or Lennei Ball, 5 gals.....	4-5"—	7.50
Andromeda 4 ft—\$10—Lillies Double tiger now blooming season \$1.25		75c

OTHER STOCK

We carry a full line of other general Nursery stock—but not sufficient of some items to list them here again—Send 25c for our general 48 page catalogue including novelties—rare plants, etc.—this may be deducted from your first order of \$2 or over. Running short of catalogues and this only intended to check on the merely curious of free catalogue collectors. We do not pay postage on anything except seed pkts. Be sure to send sufficient postage when wishing stock sent that way, otherwise stock will be sent by express, your expense.

** Fellow Horticulturalist—lets **PLEASE** discourage the use of the term **Stuff**. The junk man usually refers to his stuff as **STUFF**—are we handling Nursery **stock** or just **STUFF**?

ROBINSON'S NURSERIES, RICHMOND, CALIF.

Sec. 562, P.L.&R.
U. S. POSTAGE

1c Paid

San Pablo, Calif.
Permit No. 1

"If your wealth
consists of 2 loaves
of bread, sell one
and buy a camellia
that its Beauty
may feed your
soul!"

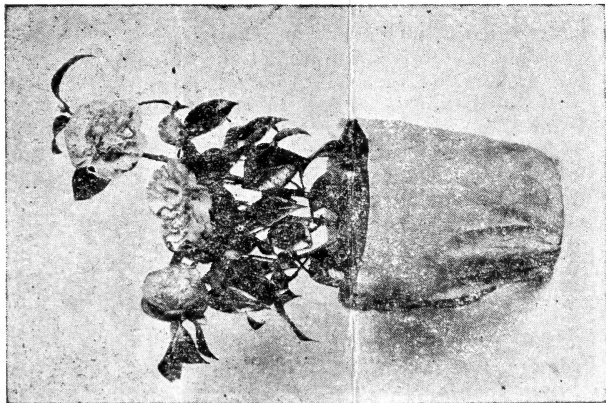

- *C—Palmers Bealli, same as above24-30"—6.00
- C—No. 83—Have not seen fls. but said to
be the nicest red in its district by
several people, until we see it bloom
will limit it 5 to a customer.
- C—No. 83—as above18-24"—3.00; 24-30"—5.00
- C—White—we have several nice whites
- C—Kitty Nelson—a fine strong grower and
good bloomer all wintter. Slg. white 36-48"— 6.50
- *C—Amabilis—white—short yellow stamens
covers one third of the center of this
flower—very showy (may we substitute
either above) single36-48"— 7.50
- *C—No. 11—a fine large dbl white—B...18-24"— 5.00
- C—No. 11—a fine large dbl white—B...24-30"— 6.50
- C—No. 11—a fine large dbl white—B...14-18"— 3.00
- C—Purity—white—double—4" P8 - 10"— 1.50
- C—No. 40 a larger fine white balled.....36"— 5.00
- *C—Nobilissima—snow white—fluffy-fine—4"
P or recently shifted to gallons...18-24"— 5.00
- *C—Snow on mountain 12" tall, 6 yrs
Spread16-20"— 7.50

WHITE CAMELLIAS 9 ITEMS ABOVE

- C—Cheaper stock all colors mixed to meet
competition we offer these as follows:
occasionally a white—occasionally one
variegated—balance red and pink
- C—Mixed—Quarts 6 - 8"— .39
- C—Mixed—Quarts 8 - 12"— .49
- C—Mixed—Quarts12-14"— .69
- C—Mixed—Quarts14-18"— .89
- C—Mixed—Gal., fine stock, a bargain...18-24"— 2.00
labels lost—12-14"—14-18" and 18-24
at 1.50, 2.00 and \$3 each for these sizes
- C—French Paeony—bright satiny pink-good
grower—small fluffy center petals
- C—Qts same as above10-12"— 1.00
- C—Qts same as above12-18"— 1.50
- C—Balled—French paeoni—as above ... 48"—10.00
- C—No. 28—Sara Frost—a fine perfect
flower full double—deep pink or Rose
similar to American Beauty rose, a
beauty—2" pots 2yr12-16"— .75
- C—28 Sara frost—Qts8 - 10"— 1.00
- C—28 Sara frost—Qts12-18"— 1.50
- C—Sara Frost B.18-24"— 3.00
- C—Sara Frost No. 28—Balled24-30"— 4.00
- *C—Cuspidata—size of a nickle, dainty nod-
ding light pink, gtd plants. qts....6 - 12"— 2.00
- ***C—Colosse Rubra—6" diameter, one of the
giants first time we've offered. B... 36"—25.00
- ***C—Blackburniana—deep velvety crim-
son B12" \$5.00 24"—15.00
- * Others too numerous to mention