

## **Historic, Archive Document**

Do not assume content reflects current scientific knowledge, policies, or practices.



62.41

LIBRARY

RECEIVED

★ MAY 25 1944 ★

U. S. Department of Agriculture

# 1944 PRICE LIST

for

## *Fall Planting Bulbs*



**TULIPS, HYACINTHS, CROCUS  
NARCISSUS, LILIES**

*Offered by*

**VAN BRAGT BROS. Holland Tulip Farm**

*One of America's Largest Domestic Bulb Growers*

**LAKWOOD BLVD.**

**HOLLAND, MICH.**

## COLLECTIONS A, B, and C

These collections have been compiled from orders placed by our Tulip Time visitors as the most outstanding and popular varieties.

### COLLECTION A — **Venus:** 29", L., satiny rose

- City of Haarlem:** glittering scarlet
- Kansas:** pure white
- Grand Maitre:** purplish violet
- Picotee:** white edged pink
- Mrs. Moon:** golden yellow
- Eclipse:** orange yellow
- Dido:** salmon orange blend
- Louis XIV:** purple with bronze edge
- La Singulier:** white flushed yellow

|                                      |         |
|--------------------------------------|---------|
| 6 bulbs of these 10 varieties.....   | \$ 6.25 |
| 12 bulbs of these 10 varieties.....  | 12.00   |
| 25 bulbs of these 10 varieties.....  | 24.00   |
| 50 bulbs of these 10 varieties.....  | 48.00   |
| 100 bulbs of these 10 varieties..... | 95.00   |

### COLLECTION B —

- King Harold:** crimson maroon
- Kansas:** pure white
- Bleu Aimable:** violet blue
- Gesnariana Spatulata:** crimson red
- Inglescombe Yellow:** fine yellow
- Wm. Copland:** deep lavender
- Sultan:** glossy maroon black
- Baronne de la Tonnaye:** light pink

|                                     |         |
|-------------------------------------|---------|
| 6 bulbs of these 8 varieties.....   | \$ 3.75 |
| 12 bulbs of these 8 varieties.....  | 7.00    |
| 25 bulbs of these 8 varieties.....  | 14.00   |
| 50 bulbs of these 8 varieties.....  | 28.00   |
| 100 bulbs of these 8 varieties..... | 55.00   |

### COLLECTION C —

- Pride of Haarlem:** American beauty
- Kansas:** pure white
- Dream:** soft lilac lavender
- St. Simon:** violet purple
- Clara Butt:** clear salmon pink
- Sultan:** glossy maroon black

|                                     |         |
|-------------------------------------|---------|
| 6 bulbs of these 6 varieties.....   | \$ 2.75 |
| 12 bulbs of these 6 varieties.....  | 5.25    |
| 25 bulbs of these 6 varieties.....  | 10.50   |
| 50 bulbs of these 6 varieties.....  | 20.00   |
| 100 bulbs of these 6 varieties..... | 40.00   |

Our personally selected novelty collection of Giant Tulips. We are sure you will appreciate.

## EARLY BLOOMING —

**Coulcur Cardinal:** brilliant red

**Ursa Minor:** golden yellow

**Crimson Brilliant:** brilliant red

**Diana:** pure white

**Weber:** rose white base

**Ibis:** splendid rose

**Shoonoord:** pure white

**Peach Blossom:** beautiful pink

**Electra:** carmine red

**Jan Ver Meer:** red and yellow

|                                          |          |
|------------------------------------------|----------|
| 6 bulbs each of these 10 varieties.....  | \$ 17.00 |
| 12 bulbs each of these 10 varieties..... | 33.00    |
| 25 bulbs each of these 10 varieties..... | 65.00    |
| 50 bulbs each of these 10 varieties..... | 125.00   |

## MEDIUM BLOOMING —

**Crown Imperial:** dull red, yellow edge

**Mrs. Evangeline Lindberg:** lilac rose

**Mr. Zimmerman:** carmine rose

**Scarlet Admiral:** bright scarlet

**Favorite:** fine pink

**Sonia:** orange salmon

**Nova:** excellent large pink

**Kansas:** pure white

**Denbola:** deep ruby red, light edge

**Telescopium:** violet rose

|                                           |         |
|-------------------------------------------|---------|
| 6 bulbs each of these 10 varieties.....   | \$ 7.00 |
| 12 bulbs each of these 10 varieties.....  | 14.00   |
| 25 bulbs each of these 10 varieties.....  | 28.00   |
| 50 bulbs each of these 10 varieties.....  | 55.00   |
| 100 bulbs each of these 10 varieties..... | 105.00  |

## LATE BLOOMING —

**Pride of Haarlem:** American beauty

**Carrara:** pure white

**Cardinal Manning:** dull maroon purple

**Yellow Giant:** deep yellow

**St. Simon:** violet purple

**Panorama:** mahogany red

**Pres. Hoover:** brilliant orange red

**Rev. Eubank:** lavender

**La Tulip Noire:** deep maroon black

**Rosabella:** soft rose, light edge

|                                           |         |
|-------------------------------------------|---------|
| 6 bulbs each of these 10 varieties.....   | \$ 5.75 |
| 12 bulbs each of these 10 varieties.....  | 11.00   |
| 25 bulbs each of these 10 varieties.....  | 22.00   |
| 50 bulbs each of these 10 varieties.....  | 43.00   |
| 100 bulbs each of these 10 varieties..... | 85.00   |



## TULIPS

We have numbered our varieties to make it easier to choose a selection for your own garden, from one of the largest existing collections in the country.

Fall planting bulbs of all descriptions will be extremely scarce this year, and we therefore urge everyone to place their order early, to avoid disappointment.

The number after the name of the tulip designates the approximate height of that variety at blooming time. The letters following the height indicate as follows:

E. — Early blooming. M. — Medium blooming.

L. — Late blooming.

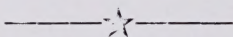

| √ - No. |                                                          | Each   | Doz.   | 100   |
|---------|----------------------------------------------------------|--------|--------|-------|
| 1       | <b>Pride of Haarlem: 27" L.</b>                          |        |        |       |
|         | American beauty .....                                    | \$ .85 | \$6.50 |       |
| 2       | <b>Inglescombe Yellow: 22", L., fine yellow</b> .....    | .85    | 6.50   |       |
| 3       | <b>Bleu Aimable: 26", L., violet blue</b> .....          | .85    | 6.50   |       |
| 4       | <b>Clara Butt: 22", L., clear salmon pink</b> .....      | .85    | 6.50   |       |
| 5       | <b>St. Simon: 26", L., violet purple</b> .....           | .85    | 6.50   |       |
| 6       | <b>Madam Krelage: 26", L., bright rose pink</b> .....    | .85    | 6.50   |       |
| 7       | <b>Wm. Pitt: 24", L., dark crimson</b> .....             | .85    | 6.50   |       |
| 8       | <b>Mr. Zimmerman: 20", M., carmine rose</b> .....        | 1.50   | 11.00  |       |
| 9       | <b>Rev. Eubank: 26", L., lavender</b> .....              | .85    | 6.50   |       |
| 10      | <b>Wm. Copland: 24", L., deep lavender</b> .....         | .85    | 6.50   |       |
| 11      | <b>Sultan: 26", L., glossy maroon black</b> .....        | .85    | 6.50   |       |
| 12      | <b>Dream: 27", L., soft lilac lavender</b> .....         | .85    | 6.50   |       |
| 13      | <b>Mount Vesuvius: 26", L., brown bronze</b> .....       | .85    | 6.50   |       |
| 14      | <b>Turner: 27", L., carmine red shaded rose</b> .....    | 1.50   | 11.00  |       |
| 15      | <b>Orange King: 23", L., beautiful orange</b> .....      | 1.00   | 8.00   |       |
| 16      | <b>Wolverien: 26", L., yellow red border</b> .....       | .20    | 2.00   |       |
| 17      | <b>Don Pedro: 27", L., coffee brown</b> .....            | .15    | 1.50   |       |
| 18      | <b>Rev. D'or: 27", L., bright orange red</b> .....       | .50    |        |       |
| 19      | <b>Mr. Kerbert: 24", L., rose, with white base</b> ..... | .15    | 1.50   |       |
| 20      | <b>Darwin Eclipse: 29", L., crimson maroon</b> .....     | .20    | 2.00   |       |
| 21      | <b>Souvenir: 23", L., yellow flushed red</b> .....       | .35    | 4.00   |       |
| 22      | <b>G. W. Leak: 25", L., geranium red</b> .....           | .25    | 2.75   |       |
| 23      | <b>Hammerhales: 22", L., gold old rose blend</b> .....   | .15    | 1.50   | 11.00 |
| 24      | <b>Golden Bronze: 26", L., golden bronze</b> .....       | .20    | 2.00   |       |

| V No. |                                                       | Each | Doz. | 100   |
|-------|-------------------------------------------------------|------|------|-------|
| 25    | <b>Duchess of Hohenberg:</b> 29", L., lavender.....   | .20  | 2.00 | ..... |
| 26    | <b>Scarlet Pride:</b> 29", M., brilliant scarlet..... | .20  | 2.00 | ..... |
| 27    | <b>Purple King:</b> 28", L., purple.....              | .20  | 2.00 | ..... |
| 28    | <b>Zwanenberg:</b> 28", L., pure white.....           | .20  | 2.00 | ..... |
| 29    | <b>Bartigon:</b> 24", L., fiery red.....              |      | .85  | 6.50  |
| 30    | <b>Mixed:</b> rainbow collection.....                 |      | .85  | 6.50  |



|    |                                                                       |     |        |        |
|----|-----------------------------------------------------------------------|-----|--------|--------|
| 31 | <b>Dido:</b> 28", L., salmon orange blend.....                        |     | \$1.25 | \$9.50 |
| 32 | <b>Centinair:</b> 28", L., deep pink.....                             | .15 | .90    | 7.50   |
| 33 | <b>Cesnariana Spatulata:</b> 24", L., crimson red.....                |     | .90    | 7.50   |
| 34 | <b>Pres. Hoover:</b> 23", L., brilliant orange red.....               | .15 | 1.50   | .....  |
| 35 | <b>King George:</b> 30", L., brilliant carmine red.....               | .15 | 1.50   | .....  |
| 36 | <b>Louis XIV:</b> 30", L., purple with orange edge.....               | .15 | 1.50   | .....  |
| 37 | <b>Venus:</b> 29", L., satiny rose.....                               | .20 | 2.00   | .....  |
| 38 | <b>Indian Chief:</b> (extra large) 30", L.,<br>Indian brown.....      | .20 | 2.00   | .....  |
| 40 | <b>Yellow Giant:</b> 29", L., deep yellow.....                        | .15 | 1.50   | .....  |
| 41 | <b>Velvet King:</b> 29", L., dark wine purple.....                    | .20 | 2.00   | .....  |
| 42 | <b>Toplight:</b> 26", L., pale yellow.....                            | .20 | 2.00   | .....  |
| 43 | <b>Cardinal Manning:</b> 32", L., dull<br>maroon purple.....          |     | 1.00   | 8.00   |
| 44 | <b>Lucifer:</b> 30", L., reddish orange.....                          | .15 | 1.50   | .....  |
| 45 | <b>La Singulier:</b> 28", L., white flushed yellow.....               |     | .85    | 6.50   |
| 46 | <b>Roy Soleil:</b> 32", L., bronze striped purple.....                | .15 | 1.50   | .....  |
| 47 | <b>City of Harlem:</b> 27", L., glittering scarlet.....               | .15 | 1.50   | .....  |
| 48 | <b>Nova:</b> 22", M., excellent large pink.....                       |     | 1.25   | 9.00   |
| 49 | <b>White Duchess:</b> (lily white) 28", L., white.....                | .30 | 3.50   | .....  |
| 50 | <b>Mrs. Moon:</b> (lily flower) 25", L.,<br>golden yellow.....        | .15 | 1.50   | .....  |
| 51 | <b>Picotee:</b> (lily flower) 20", L., white, edge pink.....          | .15 | 1.50   | .....  |
| 52 | <b>Eclipse:</b> (lily flower) 27", L., orange yellow.....             | .15 | 1.50   | .....  |
| 53 | <b>Artus:</b> 14", E., dark scarlet.....                              | .15 | 1.50   | .....  |
| 54 | <b>Rectaflecza:</b> (lily flower) 25", L.,<br>greenish yellow.....    | .30 | 3.50   | .....  |
| 55 | <b>Sirene:</b> (lily flower) 25", L., white,<br>edge pink.....        |     | 1.25   | 9.00   |
| 56 | <b>White Cross:</b> (lily flower) 24", L., pure white.....            | .35 | 4.00   | .....  |
| 57 | <b>Ohio:</b> (bunch flowering) 28", L., pink.....                     | .15 | 1.50   | .....  |
| 58 | <b>Mons Motted:</b> (bunch flowering) 24",<br>L., white to pink.....  | .15 | 1.50   | .....  |
| 59 | <b>Leda:</b> 23", L., satin rose.....                                 | .20 | 2.00   | .....  |
| 60 | <b>Pride of Inglescomb:</b> 23", L., white<br>rose edge.....          | .20 | 2.00   | .....  |
| 61 | <b>Blue Gem:</b> 28", L., violet blue.....                            | .30 | 3.50   | .....  |
| 62 | <b>Quainthes:</b> 20", L., bronze brown<br>and orange.....            | .20 | 2.00   | .....  |
| 63 | <b>Rosedale (Venetia):</b> 26", L., salmon pink.....                  | .20 | 2.00   | .....  |
| 64 | <b>Gold Lake:</b> 26", L., deep golden yellow<br>with brown tips..... | .15 | 1.50   | .....  |
| 65 | <b>Mr. Archer:</b> 24", L., yellow.....                               | .20 | 2.00   | .....  |
| 66 | <b>John D. Rockefeller:</b> 26", M., carmine rose.....                | .20 | 2.00   | .....  |
| 67 | <b>Rosabella:</b> 27", L., soft rose, light edge.....                 | .15 | 1.50   | .....  |
| 68 | <b>Mystery:</b> 28", L., beautiful dark shiny black.....              | .15 | 1.50   | .....  |
| 30 | <b>Mixed:</b> rainbow collection.....                                 |     | .85    | 6.50   |



| ✓ No.   |                                                                                | Each  | Doz.          | 100           |
|---------|--------------------------------------------------------------------------------|-------|---------------|---------------|
| .... 70 | <b>Telescopium:</b> 22", M., violet rose.....                                  | ..... | <b>\$1.25</b> | <b>\$9.50</b> |
| .... 71 | <b>Alaska:</b> 24", L., golden yellow.....                                     | .20   | 2.00          | .....         |
| .... 72 | <b>Medea:</b> 26", L., rosy carmine.....                                       | ..... | .85           | 6.50          |
| .... 73 | <b>Pink Pearl:</b> 26", L., rose pink white lace.....                          | .20   | 2.00          | .....         |
| .... 74 | <b>Mrs. Potter Palmer:</b> 28", L., purple.....                                | .20   | 2.00          | .....         |
| .... 75 | <b>Pres. Von Hindenberg:</b> 24", L., garnet red,<br>yellow edge.....          | .25   | 2.75          | .....         |
| .... 76 | <b>Jeanne Desor:</b> 26", L., yellow with<br>red border.....                   | .20   | 2.00          | .....         |
| .... 77 | <b>Mrs. Van Zyl:</b> 25", L., dark pink with<br>white edge.....                | .20   | 2.00          | .....         |
| .... 78 | <b>Tosca:</b> 22", M., purple white edge.....                                  | .20   | 2.00          | .....         |
| .... 79 | <b>Columbus:</b> 24", L., red and.....                                         | .20   | 2.00          | .....         |
| .... 80 | <b>Ambrosia:</b> 28", L., pale terra cotta tinged<br>rose lilac.....           | .20   | 2.00          | .....         |
| .... 81 | <b>Barbara Pratt:</b> 30", L., radiant cherry pink<br>tall lavender, rosy..... | .20   | 2.00          | .....         |
| .... 82 | <b>Peking:</b> 26", L., golden yellow.....                                     | .15   | 1.50          | .....         |
| .... 83 | <b>Grenadier:</b> 21", L., brilliant orange red.....                           | .20   | 2.00          | .....         |
| .... 84 | <b>Scarlet Admiral:</b> 28", L., bright scarlet.....                           | .15   | 1.50          | .....         |
| .... 85 | <b>Amsterdam:</b> 28", M., red and yellow border.....                          | .25   | 2.75          | .....         |
| .... 86 | <b>Elizabeth Evers:</b> 24", M., rose pink.....                                | .15   | 1.50          | .....         |
| .... 87 | <b>The Bishop:</b> 29", L., clear deep violet.....                             | .20   | 2.00          | .....         |
| .... 88 | <b>Creation:</b> 28", L., orange and bronze.....                               | .20   | 2.00          | .....         |
| .... 89 | <b>Sir Trevor Laurence:</b> 33", L., violet blue.....                          | .20   | 2.00          | .....         |
| .... 90 | <b>Yellow Perfection:</b> 26", L., bronze yellow.....                          | .15   | 1.50          | .....         |
| .... 91 | <b>Enterpe:</b> 27", L., brilliant mauve violet.....                           | .15   | 1.50          | .....         |
| .... 92 | <b>Kansas:</b> 24", M., pure white.....                                        | .15   | 1.50          | .....         |
| .... 93 | <b>Giant:</b> 29", L., purplish violet.....                                    | .15   | 1.50          | .....         |
| .... 94 | <b>Sundew:</b> 20", L., bright red with<br>fringed edge.....                   | .20   | 2.00          | .....         |
| .... 95 | <b>Fantasy:</b> 20", L., beautiful pink.....                                   | .20   | 2.00          | .....         |
| .... 96 | <b>Gesnariana Lutea:</b> 24", L., lovely.....                                  | ..... | .....         | .....         |

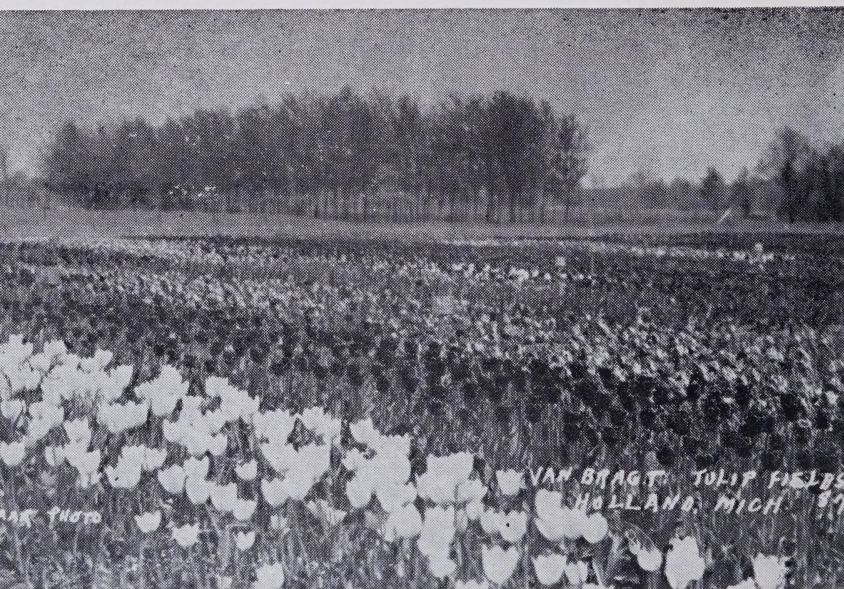



| V No. |                                                                      | Each | Doz. | 100   |
|-------|----------------------------------------------------------------------|------|------|-------|
|       | yellow tulip .....                                                   | .15  | 1.50 | ..... |
| 97    | <b>Inglescomb Red:</b> 22", L., scarlet with<br>black base .....     | .15  | 1.50 | ..... |
| 98    | <b>Fancy:</b> 24", L., reddish mahogany with<br>yellow stripes ..... | .20  | 2.00 | ..... |
| 99    | <b>Van Hall:</b> 28", M., light orange.....                          | .20  | 2.00 | ..... |
| 100   | <b>Scarlet Emperor:</b> 18", L., brilliant red.....                  | .20  | 2.00 | ..... |
| 101   | <b>Linnocence:</b> 22", L., silvery white.....                       | .20  | 2.00 | ..... |
| 102   | <b>Faust:</b> 30", L., satin black purple.....                       | .15  | 1.50 | ..... |
| 103   | <b>Alberio:</b> 24", M., dark red, lighter edge.....                 | .50  | 5.50 | ..... |
| 104   | <b>Yellow Emperor:</b> 26", L., excellent<br>late yellow .....       | .25  | 2.75 | ..... |
| 105   | <b>Prof. Kuenen:</b> 17", M., chocolate red,<br>white edge .....     | .30  | 3.50 | ..... |
| 106   | <b>Praestans:</b> 10", E., scarlet red.....                          | .35  | 3.50 | ..... |
| 107   | <b>White Giant:</b> 30", L., white.....                              | .25  | 2.75 | ..... |
| 108   | <b>Fairy Queen:</b> 20", L., heliotrope with yellow.....             | .20  | 2.00 | ..... |
| 109   | <b>Triumph Indus:</b> 24", M., purple violet.....                    | .15  | 1.50 | ..... |
| 110   | <b>Afterglow:</b> 26", L., deep rose orange.....                     | .10  | 1.00 | ..... |
| 111   | <b>Favorite:</b> 28", M., fine pink.....                             | .20  | 2.00 | ..... |
| 30    | <b>Mixed:</b> rainbow collection .....                               |      | .85  | 6.50  |

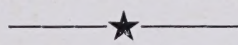

|     |                                                                  |        |        |       |
|-----|------------------------------------------------------------------|--------|--------|-------|
| 113 | <b>Princess Elizabeth:</b> 26", L., soft rose pink.....          | \$ .85 | \$6.50 | ..... |
| 114 | <b>Grand Maitre:</b> 25", L., purplish violet.....               | .85    | 6.50   | ..... |
| 115 | <b>Carrara:</b> 24", L., pure white.....                         | .20    | 2.00   | ..... |
| 116 | <b>Peony Red:</b> (double) 15", L., red.....                     | .50    | 5.50   | ..... |
| 117 | <b>Uncle Tom:</b> (double) 22", L., dark glossy red.....         | 1.00   | .....  | ..... |
| 118 | <b>Mount Tacoma:</b> (double) 18", L., large<br>blue white ..... | 1.00   | .....  | ..... |
| 119 | <b>Eros:</b> (double) 20", L., beautiful old<br>rose pink .....  | 1.00   | .....  | ..... |
| 120 | <b>Pres. Harding:</b> (double) 15", L., yellow.....              | .35    | 3.50   | ..... |
| 121 | <b>Romeo:</b> (double) 22", L., brilliant light red.....         | .35    | 3.50   | ..... |
| 122 | <b>Blue Flag:</b> (double) 22", L., clear violet blue.....       | .35    | 3.50   | ..... |



| V No. |                                                                  | Each | Doz. | 100   |
|-------|------------------------------------------------------------------|------|------|-------|
| 123   | <b>Brown Imperial:</b> 20", BM., dull red,<br>yellow edge        | .15  | 1.50 |       |
| 124   | <b>John Ruskin:</b> 20", L., salmon rose                         |      | .85  | 6.50  |
| 125   | <b>Denbola:</b> 20", M., deep ruby red,<br>light edge            | .20  | 2.00 | 15.00 |
| 126   | <b>Feu Brilliant:</b> 28", L., bright red                        |      | 1.00 | 8.00  |
| 127   | <b>Gretchen:</b> 22", L., soft shell pink                        |      | .85  | 6.50  |
| 128   | <b>Panorama:</b> 25", L., mahogany red                           |      | 1.00 | 8.00  |
| 129   | <b>Baronne de la Tonnaye:</b> 26", L., light pink                |      | .85  | 6.50  |
| 130   | <b>Frans Halls:</b> 28", L., satiny blue violet                  | .35  | 3.00 |       |
| 131   | <b>Isabella:</b> 18", L., rose shaded white                      | .20  | 2.00 |       |
| 132   | <b>Dilenburg</b> 26", L., salmon orange                          | .15  | 1.50 |       |
| 133   | <b>Prof. Tendelo:</b> 21", M., red, yellow edge                  | .30  | 3.50 |       |
| 134   | <b>Garibaldi:</b> 32", L., yellowish bronze                      | .30  | 3.50 |       |
| 135   | <b>Jaune D'ocuf:</b> 28", L., yellow flushed purple              | .20  | 2.00 |       |
| 136   | <b>Aviator Hawks:</b> 29", L., deep rose pink,<br>lighter margin | .30  | 3.50 |       |
| 137   | <b>Bacchus:</b> 32", L., plum purple                             | .20  | 2.00 |       |
| 138   | <b>Union Jack:</b> 20", L., violet feathered white               | .30  | 3.50 |       |
| 139   | <b>Mother's Day:</b> 28", L., light citron yellow                | .20  | 2.00 |       |
| 140   | <b>Mrs. Evangeline Lindberg:</b> 22", M., lilac<br>rose          |      | .90  | 7.50  |
| 141   | <b>Virgo:</b> 22", L., clear violet blue                         | .30  | 3.50 |       |
| 142   | <b>Sir Harry:</b> 26", L., lavender pink                         | .30  | 3.50 |       |
| 143   | <b>May Flower:</b> 24", L., brilliant poppy red,<br>black center | .75  |      |       |
| 144   | <b>Gold Finch:</b> 29", L., golden lilac blend                   | .20  | 2.00 |       |
| 145   | <b>Dr. Moody:</b> 26", L., bluish lilac                          |      | .85  | 6.50  |
| 146   | <b>Ellen Wilmatt:</b> 22", L., primrose yellow                   | .25  | 2.75 |       |
| 148   | <b>Rexinismus:</b> 22", L., pure white                           | .20  | 2.00 |       |
| 149   | <b>Matchless:</b> 25", L., rose pink                             | .15  | 1.50 |       |
| 150   | <b>Farncombe Sanders:</b> 26", L., good scarlet                  |      | .85  | 6.50  |
| 151   | <b>Le Notre:</b> 25", L., bright rose                            |      | .90  | 7.50  |
| 152   | <b>Black Eagle:</b> 26", L., deep purple                         | .20  | 2.00 |       |
| 153   | <b>Sonja:</b> 28", M., orange salmon                             | .15  | 1.50 |       |
| 154   | <b>Apricot:</b> 28", L., apricot flushed orange                  | .15  | 1.50 |       |
| 155   | <b>Victorie D'Oliveira:</b> 26", L., scarlet                     | .15  | 1.50 |       |
| 156   | <b>Zora Linde:</b> 27", L., scarlet vermilion gloss              | .25  | 2.75 |       |
| 157   | <b>Valentine:</b> 32", L., large heliotrope                      | .20  | 2.00 |       |
| 158   | <b>Marjorie Bowen:</b> 31", L., buff salmon<br>and orange        | .25  | 2.75 |       |
| 159   | <b>Albino:</b> 24", L., large pure white                         | .20  | 2.00 |       |
| 160   | <b>Remembrance:</b> 28", L., stately violet                      | .15  | 1.50 |       |
| 161   | <b>Le Marveille:</b> 20", L., orange red, large                  |      | .90  | 7.50  |
| 162   | <b>Raphael:</b> 30", L., crimson overlaid violet                 | .15  | 1.50 |       |
| 30    | <b>Mixed:</b> rainbow collection                                 |      | .85  | 6.50  |



|     |                                                          |        |        |  |
|-----|----------------------------------------------------------|--------|--------|--|
| 164 | <b>Couleur Cardinal:</b> 14", E., brilliant red          | \$ .20 | \$2.00 |  |
| 165 | <b>Diana:</b> 16", E., pure white                        | .35    | 3.50   |  |
| 166 | <b>Keizers Kroon:</b> 16", E., red and yellow            | .25    | 2.75   |  |
| 167 | <b>Rising Sun:</b> 16", E., golden yellow                | .20    | 2.00   |  |
| 168 | <b>General de Wet:</b> 20", E., golden orange            | .20    | 2.00   |  |
| 169 | <b>Fosteriana:</b> 18", E., red emperor,<br>orange red   | .50    | 5.50   |  |
| 170 | <b>Pink Beauty:</b> 13", E., deep rose,<br>flushed white | .35    | 3.50   |  |

| No. |                                                                                    | Each | Doz. | 100 |
|-----|------------------------------------------------------------------------------------|------|------|-----|
| 171 | <b>Orange Nassau:</b> (double early) 12", E.,<br>bright orange red                 | .35  | 3.50 |     |
| 172 | <b>Shoonoord:</b> (double early) 12", E.,<br>pure white                            | .35  | 3.50 |     |
| 173 | <b>Peach Blossom:</b> (double early) 12", E.,<br>beautiful pink                    | .35  | 3.50 |     |
| 174 | <b>Mrs. Vander Hoef:</b> (double early) 12", E.,<br>pure yellow                    | .35  | 3.50 |     |
| 175 | <b>Eichlerii:</b> 10", E., crimson red                                             | .35  | 3.50 |     |
| 176 | <b>Mon Tresor:</b> 16", E., pure golden yellow                                     | .35  | 3.50 |     |
| 177 | <b>Crimson Brilliant:</b> 16", E., brilliant red                                   | .35  | 3.50 |     |
| 178 | <b>Ibis:</b> 14", E., splendid rose                                                | .35  | 3.50 |     |
| 179 | <b>Mixed:</b> rainbow collection                                                   | .35  | 3.50 |     |
| 180 | <b>Electra:</b> (double early) 12", carmine red                                    | .50  | 5.50 |     |
| 181 | <b>Hobbema:</b> 14", E., old rose                                                  | .35  | 3.50 |     |
| 182 | <b>Jan Ver Meer:</b> (double early) 12", E.,<br>red and yellow                     | .35  | 3.50 |     |
| 183 | <b>Artus:</b> 14", E., dark scarlet                                                | .20  | 2.00 |     |
| 184 | <b>Ursa Minor:</b> 21", E., golden yellow                                          | .25  | 2.75 |     |
| 185 | <b>Iouronne d'or:</b> (double early) 12", E., old<br>gold yellow — slightly yellow | .35  | 3.50 |     |
| 186 | <b>Fred Moore:</b> 16", E., bright orange                                          | .25  | 2.75 |     |
| 187 | <b>Kaufmanniana:</b> 6", E., creamy white, marked                                  | .25  | 2.75 |     |
| 188 | <b>Weber:</b> 26", E., rose white base                                             | .20  | 2.00 |     |
| 189 | <b>Anton Roosen:</b> 23", L., vivid rose pink                                      | .85  | 6.50 |     |
| 190 | <b>Rynland:</b> 22", L., yellow bordered red                                       | .20  | 2.00 |     |
| 191 | <b>Salmon Queen:</b> 24", L., soft rose pink                                       | .85  | 6.50 |     |
| 192 | <b>Prince of Orange:</b> 26", L., deep orange,<br>red with lighter edge            | 1.25 | 9.50 |     |
| 193 | <b>Mocrophelia:</b> 24", L., carmine red                                           | .85  | 6.50 |     |
| 194 | <b>Bouton D'or:</b> 24", L., deep yellow                                           | .85  | 6.50 |     |
| 195 | <b>La Tulip Noire:</b> 26", L., deep maroon black                                  | 1.25 | 9.50 |     |
| 196 | <b>Avis Rennicott:</b> 26", L., yellow black<br>anthus                             | .20  | 2.00 |     |
| 197 | <b>Bronze King:</b> 24", L., golden brown olive                                    | 1.00 | 7.50 |     |
| 198 | <b>Prof. Rauwenhoff:</b> 28", L., cherry rose                                      | .85  | 6.50 |     |
| 199 | <b>Moonlight:</b> 24", L., pale yellow                                             | .15  | 1.50 |     |
| 200 | <b>Loveliness:</b> 24", L., rose pink                                              | .90  | 7.50 |     |
| 201 | <b>Marnix Von St. Aldergonde:</b> 25", L.,<br>brilliant red                        | .85  | 6.50 |     |
| 202 | <b>Marconia:</b> 28", L., deep violet                                              | .15  | 1.50 |     |
| 203 | <b>Formosa:</b> 18", L., green yellow border                                       | .20  | 2.00 |     |
| 204 | <b>Early Queen:</b> 29", M., clear rose                                            | .20  | 2.00 |     |
| 205 | <b>James Watt:</b> 26", L., brownish black,<br>bronze edge                         | .15  | 1.50 |     |
| 206 | <b>Dr. Euwe:</b> 28", L., deep yellow                                              | .20  | 2.00 |     |
| 207 | <b>Fabiola:</b> 27", L., cherrish rose                                             | .20  | 2.00 |     |
| 208 | <b>Marvel:</b> 20", L., salmon rose, yellow blend                                  | .15  | 1.50 |     |
| 209 | <b>Bronze Queen:</b> 28", L., soft bronze                                          | .85  | 6.50 |     |
| 210 | <b>The Fawn:</b> 24", L., fawn color                                               | .15  | 1.50 |     |
| 211 | <b>King Harold:</b> 25", L., crimson maroon                                        | .85  | 6.50 |     |
| 30  | <b>Mixed:</b> rainbow collection                                                   | .85  | 6.50 |     |

## HYACINTHS

(Finest Named Varieties)

|                                                   |                     |        |
|---------------------------------------------------|---------------------|--------|
| <b>Gertrude:</b> brilliant shining rose-pink..... | \$ .35 each — Dozen | \$3.75 |
| <b>Grand Maitre:</b> deep porcelain blue.....     | .35 each — 3 for    | 1.00   |
| <b>L'Innocence:</b> white as the lily.....        | .35 each — 3 for    | 1.00   |
| <b>Queen of the Blues:</b> lovely sky blue.....   | .35 each — 3 for    | 1.00   |
| <b>Queen of the Pinks:</b> splendid rose pink.... | .35 each — 3 for    | 1.00   |
| <b>Yellow Hammar:</b> early beautiful yellow....  | .35 each — 3 for    | 1.00   |



## CROCUS

|                                                        |      |        |
|--------------------------------------------------------|------|--------|
| <b>Baron Von Brunow:</b> dark purple blue.....         | Doz. | \$ .75 |
| <b>Mont Blanc:</b> pure white.....                     |      | .75    |
| <b>Mammoth Yellow:</b> rich yellow.....                |      | .75    |
| <b>Sir Walter Scott:</b> striped purple and white..... |      | .75    |
| <b>Mixed:</b> colors of the varieties named above..... |      | .75    |

## LILIES

|                                                                     |      |        |
|---------------------------------------------------------------------|------|--------|
| <b>Candidum:</b> (Madonna Lily) snow white with yellow stamens..... | Each | \$ .25 |
|---------------------------------------------------------------------|------|--------|

## ORNITHOGALUM

|                                                                                           |      |     |        |        |
|-------------------------------------------------------------------------------------------|------|-----|--------|--------|
| <b>Star of Bethlehem:</b> white, star-shaped flowers; blooms in May. Hardy, prolific..... | Doz. | 100 | \$ .75 | \$5.50 |
|-------------------------------------------------------------------------------------------|------|-----|--------|--------|

## MUSCARI (GRAPE HYACINTH)

|                                      |      |     |        |        |
|--------------------------------------|------|-----|--------|--------|
| <b>Heavenly Blue:</b> sky-blue ..... | Doz. | 100 | \$ .75 | \$5.50 |
|--------------------------------------|------|-----|--------|--------|

## DUTCH IRIS

A new and early flowering rose coming into bloom just after the tulips are gone. The flowers are large. Resembling the orchids and are distinctive and brilliant in color. Flowers are heavy texture and when cut have wonderful keeping qualities. Bulbs should be planted in the fall, five inches deep on well-drained soil, with slight protection after freezing weather sets in.

|                                                                                   |      |     |        |        |
|-----------------------------------------------------------------------------------|------|-----|--------|--------|
| <b>Imperator:</b> rich, dark blue with a distinct yellow blotch; very large ..... | Doz. | 100 | \$ .75 | \$5.50 |
| <b>White Excelsior:</b> rich snow white.....                                      |      |     | .75    | 5.50   |
| <b>Yellow Queen:</b> pure deep yellow.....                                        |      |     | .75    | 5.50   |





## ROMAN HYACINTHS

Doz. 100

**Blue Roman Hyacinths:** 10 cm. circumference and up \$ .75 \$5.50

## NARCISSI OR DAFFODILS

In order to have a beautiful bulb garden, Narcissi should be planted very freely. They thrive in practically any climate in the United States. They are not only excellent for outdoors, but millions are used every year for forcing indoors their graceful form. Beautifully shaped trumpets and cups. The long straight stems have made them favorites for cut flower purposes with every American gardener. We have compiled a list (as short as we could make it) of the best and most attractive varieties for indoor and outdoor purposes.

|                                                                                                                                            | Doz. | 100           |
|--------------------------------------------------------------------------------------------------------------------------------------------|------|---------------|
| <b>Ben Hur:</b> Trumpet deeply frilled of pure Roman gold —<br>2½ inches across the mouth.....                                             |      | <b>\$3.00</b> |
| <b>Cheerfulness:</b> (double) a double form of the cluster<br>flowering Daffodil Elvira, a novelty of great promise                        | 1.25 | 9.00          |
| <b>Emperor:</b> (Yellow Trumpet) perianth deep primrose<br>yellow with rich yellow trumpet, large flowers<br>of remarkable substance ..... | 1.00 | 7.50          |
| <b>Empress:</b> perianth white, trumpet rich yellow, long stem                                                                             | .90  | 7.00          |
| <b>Francisca Drake:</b> pure white perianth, cup golden<br>yellow at base, flame orange edged.....                                         | 3.00 |               |
| <b>Glory of Lisse:</b> tall snow-white perianth and red eye                                                                                | .80  | 6.00          |
| <b>John Evelyn:</b> large flat orange cup, white perianth.....                                                                             | 3.00 |               |
| <b>King Alfred:</b> (Yellow Trumpet) the finest giant<br>golden yellow Narcissus .....                                                     | 1.10 | 8.00          |
| <b>Laurens Koster (Poetaz)</b> white perianth with delicate<br>orange cup. A splendid variety .....                                        | .90  | 7.00          |
| <b>La Fiancee:</b> broad and thick, pure white perianth<br>with a large, deep, orange-red eye .....                                        | 2.00 |               |
| <b>Love-Nest:</b> star shaped perianth, saffron yellow<br>trumpet turning to an apricot pink .....                                         | 3.00 |               |
| <b>Mrs. E. H. Krelage:</b> the finest white-yellow Narcissus,<br>20c each .....                                                            | 3.00 |               |
| <b>Ornatus:</b> snow white perianth and red eye, early,<br>splendid for mossing .....                                                      | .80  | 6.00          |
| <b>Orange Queen:</b> Intense golden orange, cup prettily<br>fluted .....                                                                   | 3.00 |               |
| <b>Orange Phoenix:</b> (double) yellow and orange.....                                                                                     | 1.00 | 7.50          |
| <b>Pheasant's Eye:</b> snow-white perianth, cups margined<br>bright crimson, very fragrant .....                                           | .80  | 6.00          |
| <b>Red Cross:</b> primrose yellow, deep yellow cup<br>edged orange .....                                                                   | 3.00 | 22.00         |
| <b>Spring Glory:</b> bold erect flower of great substance<br>with creamy-white perianth and rich-yellow trumpet                            | 1.00 | 7.50          |
| <b>Sir Watkins:</b> perianth primrose-yellow, large, well-<br>formed cup, fragrant, of easy culture .....                                  | .90  | 7.00          |
| <b>Scarlet Gem:</b> yellow perianth, bright red eye .....                                                                                  | 3.00 |               |
| <b>Twink:</b> (double) primrose and orange .....                                                                                           | 3.00 |               |
| <b>Mixed</b> .....                                                                                                                         | 1.25 | 9.00          |

## PLANTING TABLE

### Number of Bulbs Required to Plant Circular Beds

| Diameter of Bed | 4 in. Apart | 6 in. Apart | 8 in. Apart |
|-----------------|-------------|-------------|-------------|
| 3 feet          | 90          | 36          | .....       |
| 4 feet          | 120         | 48          | 37          |
| 5 feet          | 220         | 84          | 69          |
| 6 feet          | 260         | 120         | 78          |
| 7 feet          | 400         | 160         | 96          |
| 8 feet          | 460         | 210         | 127         |
| 9 feet          | 630         | 260         | 156         |
| 10 feet         | 710         | 325         | 190         |
| 11 feet         | 900         | 390         | 240         |
| 12 feet         | 1000        | 460         | 270         |

For an oval bed add length and breadth and divide by two. For example a 10 x 6 ft. oval bed requires as many plants as a round bed 8 ft. in diameter.

---

## GUARANTEE

We unconditionally guarantee every bulb we ship out to be strictly top size, and to be absolutely true to name. All bulbs shipped by us will grow and bloom under ordinary conditions. We have, however, no control over unfavorable weather or soil conditions, improper planting, neglect, moles, or mice, and therefore cannot assume responsibility after they reach you. Stock not reaching you in first-class condition should be reported within ten days after received, and will be replaced free of charge if so received. After ten days it is mutually agreed that stock is satisfactory. Do not return bulbs or plants unless so instructed by us.

---

## HOW WE DO BUSINESS

All orders of \$5.00 or more will be shipped fully prepaid if cash is included with order. Smaller orders must include an additional charge of 15 cents to cover cartage and postage. We supply six of one variety at the dozen rate, 25 of one variety at the 100 rate.

We guarantee every bulb to be top size.