

Historic, Archive Document

Do not assume content reflects current scientific knowledge, policies, or practices.

62.41

LIBRARY

★ MAY 25 1944 ★

U. S. DEPARTMENT OF AGRICULTURE
1944 PRICE LIST

for

Fall Planting Bulbs



**TULIPS, HYACINTHS, CROCUS
NARCISSUS, LILIES**

Offered by

VAN BRAGT BROS. Holland Tulip Farm

One of America's Largest Domestic Bulb Growers

LAKWOOD BLVD.

HOLLAND, MICH.

COLLECTIONS A, B, and C

These collections have been compiled from orders placed by our Tulip Time visitors as the most outstanding and popular varieties.

COLLECTION A — **Venus:** 29", L., satiny rose

- City of Haarlem:** glittering scarlet
- Kansas:** pure white
- Grand Maitre:** purplish violet
- Picotee:** white edged pink
- Mrs. Moon:** golden yellow
- Eclipse:** orange yellow
- Dido:** salmon orange blend
- Louis XIV:** purple with bronze edge
- La Singulier:** white flushed yellow

6 bulbs of these 10 varieties.....	\$ 6.25
12 bulbs of these 10 varieties.....	12.00
25 bulbs of these 10 varieties.....	24.00
50 bulbs of these 10 varieties.....	48.00
100 bulbs of these 10 varieties.....	95.00

COLLECTION B —

- King Harold:** crimson maroon
- Kansas:** pure white
- Bleu Aimable:** violet blue
- Gesnariana Spatulata:** crimson red
- Inglescombe Yellow:** fine yellow
- Wm. Copland:** deep lavender
- Sultan:** glossy maroon black
- Baronne de la Tonnaye:** light pink

6 bulbs of these 8 varieties.....	\$ 3.75
12 bulbs of these 8 varieties.....	7.00
25 bulbs of these 8 varieties.....	14.00
50 bulbs of these 8 varieties.....	28.00
100 bulbs of these 8 varieties.....	55.00

COLLECTION C —

- Pride of Haarlem:** American beauty
- Kansas:** pure white
- Dream:** soft lilac lavender
- St. Simon:** violet purple
- Clara Butt:** clear salmon pink
- Sultan:** glossy maroon black

6 bulbs of these 6 varieties.....	\$ 2.75
12 bulbs of these 6 varieties.....	5.25
25 bulbs of these 6 varieties.....	10.50
50 bulbs of these 6 varieties.....	20.00
100 bulbs of these 6 varieties.....	40.00

Our personally selected novelty collection of Giant Tulips. We are sure you will appreciate.

EARLY BLOOMING —

Coulcur Cardinal: brilliant red

Ursa Minor: golden yellow

Crimson Brilliant: brilliant red

Diana: pure white

Weber: rose white base

Ibis: splendid rose

Shoonoord: pure white

Peach Blossom: beautiful pink

Electra: carmine red

Jan Ver Meer: red and yellow

6 bulbs each of these 10 varieties.....	\$ 17.00
12 bulbs each of these 10 varieties.....	33.00
25 bulbs each of these 10 varieties.....	65.00
50 bulbs each of these 10 varieties.....	125.00

MEDIUM BLOOMING —

Crown Imperial: dull red, yellow edge

Mrs. Evangeline Lindberg: lilac rose

Mr. Zimmerman: carmine rose

Scarlet Admiral: bright scarlet

Favorite: fine pink

Sonia: orange salmon

Nova: excellent large pink

Kansas: pure white

Denbola: deep ruby red, light edge

Telescopium: violet rose

6 bulbs each of these 10 varieties.....	\$ 7.00
12 bulbs each of these 10 varieties.....	14.00
25 bulbs each of these 10 varieties.....	28.00
50 bulbs each of these 10 varieties.....	55.00
100 bulbs each of these 10 varieties.....	105.00

LATE BLOOMING —

Pride of Haarlem: American beauty

Carrara: pure white

Cardinal Manning: dull maroon purple

Yellow Giant: deep yellow

St. Simon: violet purple

Panorama: mahogany red

Pres. Hoover: brilliant orange red

Rev. Eubank: lavender

La Tulip Noire: deep maroon black

Rosabella: soft rose, light edge

6 bulbs each of these 10 varieties.....	\$ 5.75
12 bulbs each of these 10 varieties.....	11.00
25 bulbs each of these 10 varieties.....	22.00
50 bulbs each of these 10 varieties.....	43.00
100 bulbs each of these 10 varieties.....	85.00



TULIPS

We have numbered our varieties to make it easier to choose a selection for your own garden, from one of the largest existing collections in the country.

Fall planting bulbs of all descriptions will be extremely scarce this year, and we therefore urge everyone to place their order early, to avoid disappointment.

The number after the name of the tulip designates the approximate height of that variety at blooming time. The letters following the height indicate as follows:

E. — Early blooming. M. — Medium blooming.

L. — Late blooming.

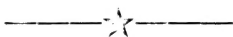

V. No.	Name	Each	Doz.	100
	1 Pride of Haarlem: 27" L.			
	American beauty	\$.85	\$6.50	
2	Inglescombe Yellow: 22", L., fine yellow85	6.50	
3	Bleu Aimable: 26", L., violet blue85	6.50	
4	Clara Butt: 22", L., clear salmon pink85	6.50	
5	St. Simon: 26", L., violet purple85	6.50	
6	Madam Krelage: 26", L., bright rose pink85	6.50	
7	Wm. Pitt: 24", L., dark crimson85	6.50	
8	Mr. Zimmerman: 20", M., carmine rose	1.50	11.00	
9	Rev. Eubank: 26", L., lavender85	6.50	
10	Wm. Copland: 24", L., deep lavender85	6.50	
11	Sultan: 26", L., glossy maroon black85	6.50	
12	Dream: 27", L., soft lilac lavender85	6.50	
13	Mount Vesuvius: 26", L., brown bronze85	6.50	
14	Turner: 27", L., carmine red shaded rose	1.50	11.00	
15	Orange King: 23", L., beautiful orange	1.00	8.00	
16	Wolverien: 26", L., yellow red border20	2.00	
17	Don Pedro: 27", L., coffee brown15	1.50	
18	Rev. D'or: 27", L., bright orange red50		
19	Mr. Kerbert: 24", L., rose, with white base15	1.50	
20	Darwin Eclipse: 29", L., crimson maroon20	2.00	
21	Souvenir: 23", L., yellow flushed red35	4.00	
22	G. W. Leak: 25", L., geranium red25	2.75	
23	Hammerhales: 22", L., gold old rose blend15	1.50	11.00
24	Golden Bronze: 26", L., golden bronze20	2.00	

V No.		Each	Doz.	100
25	Duchess of Hohenberg: 29", L., lavender.....	.20	2.00
26	Scarlet Pride: 29", M., brilliant scarlet.....	.20	2.00
27	Purple King: 28", L., purple.....	.20	2.00
28	Zwanenberg: 28", L., pure white.....	.20	2.00
29	Bartigon: 24", L., fiery red.....		.85	6.50
30	Mixed: rainbow collection.....		.85	6.50



31	Dido: 28", L., salmon orange blend.....		\$1.25	\$9.50
32	Centinair: 28", L., deep pink.....	.15	1.50
33	Cesnariana Spatulata: 24", L., crimson red.....		.90	7.50
34	Pres. Hoover: 23", L., brilliant orange red.....	.15	1.50
35	King George: 30", L., brilliant carmine red.....	.15	1.50
36	Louis XIV: 30", L., purple with orange edge.....	.15	1.50
37	Venus: 29", L., satiny rose.....	.20	2.00
38	Indian Chief: (extra large) 30", L., Indian brown.....	.20	2.00
40	Yellow Giant: 29", L., deep yellow.....	.15	1.50
41	Velvet King: 29", L., dark wine purple.....	.20	2.00
42	Toplight: 26", L., pale yellow.....	.20	2.00
43	Cardinal Manning: 32", L., dull maroon purple.....		1.00	8.00
44	Lucifer: 30", L., reddish orange.....	.15	1.50
45	La Singulier: 28", L., white flushed yellow.....		.85	6.50
46	Roy Soleil: 32", L., bronze striped purple.....	.15	1.50
47	City of Harlem: 27", L., glittering scarlet.....	.15	1.50
48	Nova: 22", M., excellent large pink.....		1.25	9.00
49	White Duchess: (lily white) 28", L., white.....	.30	3.50
50	Mrs. Moon: (lily flower) 25", L., golden yellow.....	.15	1.50
51	Picotee: (lily flower) 20", L., white, edge pink.....	.15	1.50
52	Eclipse: (lily flower) 27", L., orange yellow.....	.15	1.50
53	Artus: 14", E., dark scarlet.....	.15	1.50
54	Rectaflecza: (lily flower) 25", L., greenish yellow.....	.30	3.50
55	Sirene: (lily flower) 25", L., white, edge pink.....		1.25	9.00
56	White Cross: (lily flower) 24", L., pure white.....	.35	4.00
57	Ohio: (bunch flowering) 28", L., pink.....	.15	1.50
58	Mons Motted: (bunch flowering) 24", L., white to pink.....	.15	1.50
59	Leda: 23", L., satin rose.....	.20	2.00
60	Pride of Inglescomb: 23", L., white rose edge.....	.20	2.00
61	Blue Gem: 28", L., violet blue.....	.30	3.50
62	Quainthes: 20", L., bronze brown and orange.....	.20	2.00
63	Rosedale (Venetia): 26", L., salmon pink.....	.20	2.00
64	Gold Lake: 26", L., deep golden yellow with brown tips.....	.15	1.50
65	Mr. Archer: 24", L., yellow.....	.20	2.00
66	John D. Rockefeller: 26", M., carmine rose.....	.20	2.00
67	Rosabella: 27", L., soft rose, light edge.....	.15	1.50
68	Mystery: 28", L., beautiful dark shiny black.....	.15	1.50
30	Mixed: rainbow collection.....		.85	6.50



V No.		Each	Doz.	100
70	Telescopium: 22", M., violet rose.....		\$1.25	\$9.50
71	Alaska: 24", L., golden yellow.....	.20	2.00	
72	Medea: 26", L., rosy carmine.....		.85	6.50
73	Pink Pearl: 26", L., rose pink white lace.....	.20	2.00	
74	Mrs. Potter Palmer: 28", L., purple.....	.20	2.00	
75	Pres. Von Hindenberg: 24", L., garnet red, yellow edge.....	.25	2.75	
76	Jeanne Desor: 26", L., yellow with red border.....	.20	2.00	
77	Mrs. Van Zyl: 25", L., dark pink with white edge.....	.20	2.00	
78	Tosca: 22", M., purple white edge.....	.20	2.00	
79	Columbus: 24", L., red and.....	.20	2.00	
80	Ambrosia: 28", L., pale terra cotta tinged rose lilac.....	.20	2.00	
81	Barbara Pratt: 30", L., radiant cherry pink tall lavender, rosy.....	.20	2.00	
82	Peking: 26", L., golden yellow.....	.15	1.50	
83	Grenadier: 21", L., brilliant orange red.....	.20	2.00	
84	Scarlet Admiral: 28", L., bright scarlet.....	.15	1.50	
85	Amsterdam: 28", M., red and yellow border.....	.25	2.75	
86	Elizabeth Evers: 24", M., rose pink.....	.15	1.50	
87	The Bishop: 29", L., clear deep violet.....	.20	2.00	
88	Creation: 28", L., orange and bronze.....	.20	2.00	
89	Sir Trevor Laurence: 33", L., violet blue.....	.20	2.00	
90	Yellow Perfection: 26", L., bronze yellow.....	.15	1.50	
91	Enterpe: 27", L., brilliant mauve violet.....	.15	1.50	
92	Kansas: 24", M., pure white.....	.15	1.50	
93	Giant: 29", L., purplish violet.....	.15	1.50	
94	Sundew: 20", L., bright red with fringed edge.....	.20	2.00	
95	Fantasy: 20", L., beautiful pink.....	.20	2.00	
96	Gesnariana Lutea: 24", L., lovely			

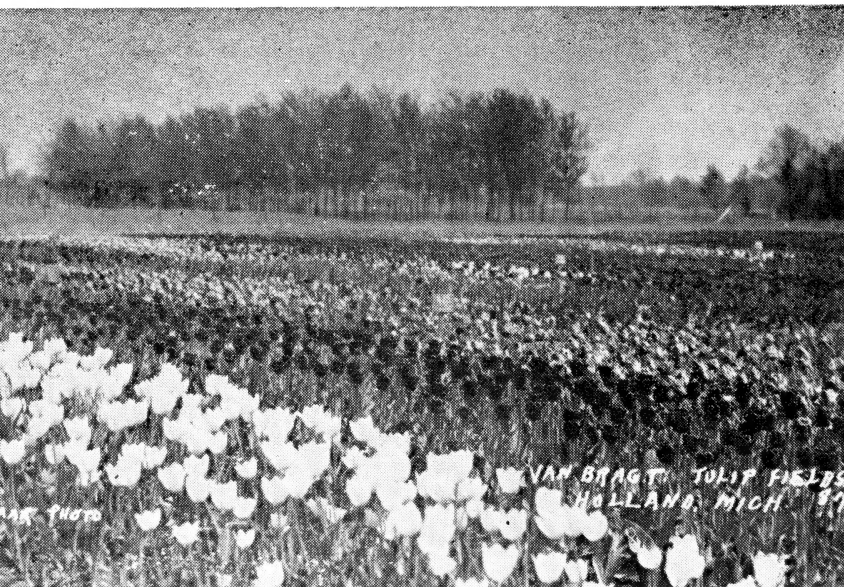

V No.		Each	Doz.	100
	yellow tulip15	1.50
97	Inglescomb Red: 22", L., scarlet with black base15	1.50
98	Fancy: 24", L., reddish mahogany with yellow stripes20	2.00
99	Van Hall: 28", M., light orange.....	.20	2.00
100	Scarlet Emperor: 18", L., brilliant red.....	.20	2.00
101	Linnocence: 22", L., silvery white.....	.20	2.00
102	Faust: 30", L., satin black purple.....	.15	1.50
103	Alberio: 24", M., dark red, lighter edge.....	.50	5.50
104	Yellow Emperor: 26", L., excellent late yellow25	2.75
105	Prof. Kuenen: 17", M., chocolate red, white edge30	3.50
106	Praestans: 10", E., scarlet red.....	.35	3.50
107	White Giant: 30", L., white.....	.25	2.75
108	Fairy Queen: 20", L., heliotrope with yellow.....	.20	2.00
109	Triumph Indus: 24", M., purple violet.....	.15	1.50
110	Afterglow: 26", L., deep rose orange.....	.10	1.00
111	Favorite: 28", M., fine pink.....	.20	2.00
30	Mixed: rainbow collection85	6.50



113	Princess Elizabeth: 26", L., soft rose pink.....	\$.85	\$6.50
114	Grand Maitre: 25", L., purplish violet.....	.85	6.50
115	Carrara: 24", L., pure white.....	.20	2.00
116	Peony Red: (double) 15", L., red.....	.50	5.50
117	Uncle Tom: (double) 22", L., dark glossy red.....	1.00
118	Mount Tacoma: (double) 18", L., large blue white	1.00
119	Eros: (double) 20", L., beautiful old rose pink	1.00
120	Pres. Harding: (double) 15", L., yellow.....	.35	3.50
121	Romeo: (double) 22", L., brilliant light red.....	.35	3.50
122	Blue Flag: (double) 22", L., clear violet blue.....	.35	3.50



No.		Each	Doz.	100
123	Brown Imperial: 20", BM., dull red, yellow edge	.15	1.50	
124	John Ruskin: 20", L., salmon rose		.85	6.50
125	Denbola: 20", M., deep ruby red, light edge	.20	2.00	15.00
126	Feu Brilliant: 28", L., bright red		1.00	8.00
127	Gretchen: 22", L., soft shell pink		.85	6.50
128	Panorama: 25", L., mahogany red		1.00	8.00
129	Baronne de la Tonnaye: 26", L., light pink		.85	6.50
130	Frans Halls: 28", L., satiny blue violet	.35	3.00	
131	Isabella: 18", L., rose shaded white	.20	2.00	
132	Dilenburg 26", L., salmon orange	.15	1.50	
133	Prof. Tendelo: 21", M., red, yellow edge	.30	3.50	
134	Garibaldi: 32", L., yellowish bronze	.30	3.50	
135	Jaune D'ocuf: 28", L., yellow flushed purple	.20	2.00	
136	Aviator Hawks: 29", L., deep rose pink, lighter margin	.30	3.50	
137	Bacchus: 32", L., plum purple	.20	2.00	
138	Union Jack: 20", L., violet feathered white	.30	3.50	
139	Mother's Day: 28", L., light citron yellow	.20	2.00	
140	Mrs. Evangeline Lindberg: 22", M., lilac rose		.90	7.50
141	Virgo: 22", L., clear violet blue	.30	3.50	
142	Sir Harry: 26", L., lavender pink	.30	3.50	
143	May Flower: 24", L., brilliant poppy red, black center	.75		
144	Gold Finch: 29", L., golden lilac blend	.20	2.00	
145	Dr. Moody: 26", L., bluish lilac		.85	6.50
146	Ellen Wilmatt: 22", L., primrose yellow	.25	2.75	
148	Rexinismus: 22", L., pure white	.20	2.00	
149	Matchless: 25", L., rose pink	.15	1.50	
150	Farncombe Sanders: 26", L., good scarlet		.85	6.50
151	Le Notre: 25", L., bright rose		.90	7.50
152	Black Eagle: 26", L., deep purple	.20	2.00	
153	Sonja: 28", M., orange salmon	.15	1.50	
154	Apricot: 28", L., apricot flushed orange	.15	1.50	
155	Victorie D'Oliveira: 26", L., scarlet	.15	1.50	
156	Zora Linde: 27", L., scarlet vermilion gloss	.25	2.75	
157	Valentine: 32", L., large heliotrope	.20	2.00	
158	Marjorie Bowen: 31", L., buff salmon and orange	.25	2.75	
159	Albino: 24", L., large pure white	.20	2.00	
160	Remembrance: 28", L., stately violet	.15	1.50	
161	Le Marveille: 20", L., orange red, large		.90	7.50
162	Raphael: 30", L., crimson overlaid violet	.15	1.50	
30	Mixed: rainbow collection		.85	6.50



164	Couleur Cardinal: 14", E., brilliant red	\$.20	\$2.00	
165	Diana: 16", E., pure white	.35	3.50	
166	Keizers Kroon: 16", E., red and yellow	.25	2.75	
167	Rising Sun: 16", E., golden yellow	.20	2.00	
168	General de Wet: 20", E., golden orange	.20	2.00	
169	Fosteriana: 18", E., red emperor, orange red	.50	5.50	
170	Pink Beauty: 13", E., deep rose, flushed white	.35	3.50	

V. No.		Each	Doz.	100
171	Orange Nassau: (double early) 12", E., bright orange red	.35	3.50	
172	Shoonoord: (double early) 12", E., pure white	.35	3.50	
173	Peach Blossom: (double early) 12", E., beautiful pink	.35	3.50	
174	Mrs. Vander Hoef: (double early) 12", E., pure yellow	.35	3.50	
175	Eichlerii: 10", E., crimson red	.35	3.50	
176	Mon Tresor: 16", E., pure golden yellow	.35	3.50	
177	Crimson Brilliant: 16", E., brilliant red	.35	3.50	
178	Ibis: 14", E., splendid rose	.35	3.50	
179	Mixed: rainbow collection	.35	3.50	
180	Electra: (double early) 12", carmine red	.50	5.50	
181	Hobbema: 14", E., old rose	.35	3.50	
182	Jan Ver Meer: (double early) 12", E., red and yellow	.35	3.50	
183	Artus: 14", E., dark scarlet	.20	2.00	
184	Ursa Minor: 21", E., golden yellow	.25	2.75	
185	Iouronne d'or: (double early) 12", E., old gold yellow — slightly yellow	.35	3.50	
186	Fred Moore: 16", E., bright orange	.25	2.75	
187	Kaufmanniana: 6", E., creamy white, marked	.25	2.75	
188	Weber: 26", E., rose white base	.20	2.00	
189	Anton Roosen: 23", L., vivid rose pink	.85	6.50	
190	Rynland: 22", L., yellow bordered red	.20	2.00	
191	Salmon Queen: 24", L., soft rose pink	.85	6.50	
192	Prince of Orange: 26", L., deep orange, red with lighter edge	1.25	9.50	
193	Mocrophelia: 24", L., carmine red	.85	6.50	
194	Bouton D'or: 24", L., deep yellow	.85	6.50	
195	La Tulip Noire: 26", L., deep maroon black	1.25	9.50	
196	Avis Rennicott: 26", L., yellow black anthus	.20	2.00	
197	Bronze King: 24", L., golden brown olive	1.00	7.50	
198	Prof. Rauwenhoff: 28", L., cherry rose	.85	6.50	
199	Moonlight: 24", L., pale yellow	.15	1.50	
200	Loveliness: 24", L., rose pink	.90	7.50	
201	Marnix Von St. Aldergonde: 25", L., brilliant red	.85	6.50	
202	Marconia: 28", L., deep violet	.15	1.50	
203	Formosa: 18", L., green yellow border	.20	2.00	
204	Early Queen: 29", M., clear rose	.20	2.00	
205	James Watt: 26", L., brownish black, bronze edge	.15	1.50	
206	Dr. Euwe: 28", L., deep yellow	.20	2.00	
207	Fabiola: 27", L., cherrish rose	.20	2.00	
208	Marvel: 20", L., salmon rose, yellow blend	.15	1.50	
209	Bronze Queen: 28", L., soft bronze	.85	6.50	
210	The Fawn: 24", L., fawn color	.15	1.50	
211	King Harold: 25", L., crimson maroon	.85	6.50	
30	Mixed: rainbow collection	.85	6.50	

HYACINTHS

(Finest Named Varieties)

Gertrude: brilliant shining rose-pink.....	\$.35 each	— Dozen	\$3.75
Grand Maitre: deep porcelain blue.....	.35 each	— 3 for	1.00
L'Innocence: white as the lily.....	.35 each	— 3 for	1.00
Queen of the Blues: lovely sky blue.....	.35 each	— 3 for	1.00
Queen of the Pinks: splendid rose pink....	.35 each	— 3 for	1.00
Yellow Hammar: early beautiful yellow....	.35 each	— 3 for	1.00



CROCUS

Baron Von Brunow: dark purple blue.....		Doz.	
Mont Blanc: pure white.....	\$.75		
Mammoth Yellow: rich yellow.....	.75		
Sir Walter Scott: striped purple and white.....	.75		
Mixed: colors of the varieties named above.....	.75		

LILIES

Candidum: (Madonna Lily) snow white with yellow stamens.....		Each	
	\$.25		

ORNITHOGALUM

Star of Bethlehem: white, star-shaped flowers; blooms in May. Hardy, prolific.....		Doz.	100
	\$.75		\$5.50

MUSCARI (GRAPE HYACINTH)

Heavenly Blue: sky-blue		Doz.	100
	\$.75		\$5.50

DUTCH IRIS

A new and early flowering rose coming into bloom just after the tulips are gone. The flowers are large. Resembling the orchids and are distinctive and brilliant in color. Flowers are heavy texture and when cut have wonderful keeping qualities. Bulbs should be planted in the fall, five inches deep on well-drained soil, with slight protection after freezing weather sets in.

Imperator: rich, dark blue with a distinct yellow blotch; very large		Doz.	100
	\$.75		\$5.50
White Excelsior: rich snow white.....	.75		5.50
Yellow Queen: pure deep yellow.....	.75		5.50

ORDER BLANK

Van Braçt Bros. Holland Tulip Farm

LAKWOOD BLVD.

HOLLAND, MICHIGAN

NAME

Street or R. R.

City State

EXPRESS OFFICE

(If different from P. O.)

Date Delivery Wanted Amount Enclosed \$

If out of any variety you have ordered shall we substitute with an equal value?

Quant.	Name of Variety	Amount	

TOTAL -



ROMAN HYACINTHS

Doz. 100

Blue Roman Hyacinths: 10 cm. circumference and up \$.75 \$5.50

NARCISSI OR DAFFODILS

In order to have a beautiful bulb garden, Narcissi should be planted very freely. They thrive in practically any climate in the United States. They are not only excellent for outdoors, but millions are used every year for forcing indoors their graceful form. Beautifully shaped trumpets and cups. The long straight stems have made them favorites for cut flower purposes with every American gardener. We have compiled a list (as short as we could make it) of the best and most attractive varieties for indoor and outdoor purposes.

	Doz.	100
Ben Hur: Trumpet deeply frilled of pure Roman gold — 2 1/2 inches across the mouth.....	\$3.00	
Cheerfulness: (double) a double form of the cluster flowering Daffodil Elvira, a novelty of great promise	1.25	9.00
Emperor: (Yellow Trumpet) perianth deep primrose yellow with rich yellow trumpet, large flowers of remarkable substance	1.00	7.50
Empress: perianth white, trumpet rich yellow, long stem	.90	7.00
Francisca Drake: pure white perianth, cup golden yellow at base, flame orange edged.....	3.00	
Glory of Lisse: tall snow-white perianth and red eye	.80	6.00
John Evelyn: large flat orange cup, white perianth.....	3.00	
King Alfred: (Yellow Trumpet) the finest giant golden yellow Narcissus	1.10	8.00
Laurens Koster (Poetaz) white perianth with delicate orange cup. A splendid variety90	7.00
La Fiancee: broad and thick, pure white perianth with a large, deep, orange-red eye	2.00	
Love-Nest: star shaped perianth, saffron yellow trumpet turning to an apricot pink	3.00	
Mrs. E. H. Krelage: the finest white-yellow Narcissus, 20c each	3.00	
Ornatus: snow white perianth and red eye, early, splendid for mossing80	6.00
Orange Queen: Intense golden orange, cup prettily fluted	3.00	
Orange Phoenix: (double) yellow and orange.....	1.00	7.50
Pheasant's Eye: snow-white perianth, cups margined bright crimson, very fragrant80	6.00
Red Cross: primrose yellow, deep yellow cup edged orange	3.00	22.00
Spring Glory: bold erect flower of great substance with creamy-white perianth and rich-yellow trumpet	1.00	7.50
Sir Watkins: perianth primrose-yellow, large, well- formed cup, fragrant, of easy culture90	7.00
Scarlet Gem: yellow perianth, bright red eye	3.00	
Twink: (double) primrose and orange	3.00	
Mixed	1.25	9.00

PLANTING TABLE

Number of Bulbs Required to Plant Circular Beds

Diameter of Bed	4 in. Apart	6 in. Apart	8 in. Apart
3 feet	90	36
4 feet	120	48	37
5 feet	220	84	69
6 feet	260	120	78
7 feet	400	160	96
8 feet	460	210	127
9 feet	630	260	156
10 feet	710	325	190
11 feet	900	390	240
12 feet	1000	460	270

For an oval bed add length and breadth and divide by two. For example a 10 x 6 ft. oval bed requires as many plants as a round bed 8 ft. in diameter.

GUARANTEE

We unconditionally guarantee every bulb we ship out to be strictly top size, and to be absolutely true to name. All bulbs shipped by us will grow and bloom under ordinary conditions. We have, however, no control over unfavorable weather or soil conditions, improper planting, neglect, moles, or mice, and therefore cannot assume responsibility after they reach you. Stock not reaching you in first-class condition should be reported within ten days after received, and will be replaced free of charge if so received. After ten days it is mutually agreed that stock is satisfactory. Do not return bulbs or plants unless so instructed by us.

HOW WE DO BUSINESS

All orders of \$5.00 or more will be shipped fully prepaid if cash is included with order. Smaller orders must include an additional charge of 15 cents to cover cartage and postage. We supply six of one variety at the dozen rate, 25 of one variety at the 100 rate.

We guarantee every bulb to be top size.