

Historic, Archive Document

Do not assume content reflects current scientific knowledge, policies, or practices.

62.73

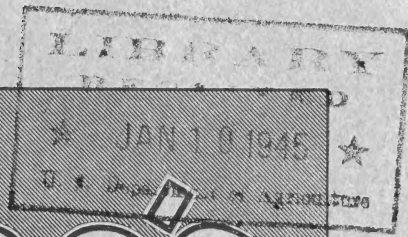

Burpee's Seeds Grow

1945 BLUE LIST

Wholesale Prices for
MARKET GROWERS and FLORISTS
VEGETABLE AND FLOWER SEEDS

W. ATLEE BURPEE CO.
SEED GROWERS
PHILADELPHIA, PA. CLINTON, IOWA

Dear Friends:

For 69 years we have been supplying the market growers and florists of America with the very best quality seeds. This has entailed great expense in both the introduction of new and the perfection of existing varieties. We believe this expense has been justified, for year after year more growers are relying on Burpee for their seed.

You know that without good, reliable seed your own efforts would be wasted. We realize this fact, also, and you may be assured that we will continue to exert our very best efforts in supplying you with the Best Seeds that Grow.

In our buildings at Philadelphia, Pa. and Clinton, Iowa we are prepared to handle your orders carefully and quickly, but we suggest that you send your order to us as soon as possible as we expect some varieties to be sold out before the season is over.

Wishing you a very successful year,

Faithfully yours,



President

Terms of Payment

Effective January 1, 1945, all invoices for purchases will be charged at the prices quoted in this Burpee Blue List, unless Special Offers are made by letter or telegram and referred to when the order is placed.

Our terms are cash with order unless you have an account with us or are satisfactorily rated by the commercial agencies. To those who have accounts and others of approved credit, our terms are 60 days net; 2% discount for cash in ten days from date of invoice, or 3% discount when cash accompanies the order, for Vegetable and Flower Seeds and Flower Bulbs. No discount on Grass Seeds, Clover Seeds, Roots, and Supplies, or on shipping charges, all of which are net cash.

New customers, unless satisfactorily rated with the commercial agencies, should furnish us with at least three trade references. Orders from new customers amounting to less than \$5.00 should be accompanied by cash.

Orders for seeds will be shipped C.O.D. upon receipt of a deposit of 25% of the value of the order.

Burpee Guarantee

We guarantee the vitality and purity of Burpee's Seeds and Bulbs to the full amount of the purchase price. You can have your money back any time within a year if you are not satisfied with the results. Even with the highest quality seeds and bulbs, success in gardening depends largely upon cultivation, soil, and weather conditions. Therefore, in no case shall W. Atlee Burpee Co. be liable for more than the amount actually paid us for seeds or bulbs. All goods are sold under this Burpee Guarantee.

Free Delivery anywhere in the United States except where stated otherwise

Flower Seeds, in any quantity, will be sent prepaid. All Vegetable Seeds offered "Transportation Prepaid" will be delivered postpaid or express paid, our option. On Beans, Sweet Corn, Pop Corn, Peas, Rape, Sunflower and Grass Seeds, Asparagus Roots, Onion Sets, Garlic Sets, Horse Radish Roots, Mushroom Spawn, Peanuts, and Rhubarb Roots offered "Not Prepaid," the purchaser pays the transportation charges. If such goods are wanted by Parcel Post, include sufficient to cover postage on cash orders. On charge orders, postage will be invoiced.

If flower bulbs or roots are wanted, we will allow you a 10% discount from our 1945 Retail Catalog prices. Customer pays transportation charges. No discount will be allowed on flower bulbs or roots if the retail value of goods ordered at one time is less than \$2.00.

Be sure to give us Complete Shipping Instructions each time you order

With each order, please give complete shipping instructions if goods are not to be sent by parcel post. Give the name of your express or freight office and on which railroad you wish goods shipped. This will assure correct routing.

Marine and/or War Risk insurance will be effected on foreign shipments only when so directed.

W. ATLEE BURPEE CO. SEED GROWERS

Hunting Park Ave. at 18th St., Philadelphia 32, Pa.

and Court House Square, Clinton, Iowa

Cable Address—"Burpee" Philadelphia



*Burpee's
Famous Seed
Farms*

If there is any farm more famous than all other farms in the world, it is Burpee's Fordhook, near Philadelphia in Pennsylvania. This experimental farm was founded by W. Atlee Burpee before the United States Government had any experiment stations. The next most famous and best known farm in the entire world is probably Floradale, near Santa Barbara, California. Just a few views of parts of these two farms are pictured on this page. Everything in the way of selecting and breeding is done so that only the Best varieties and the Best Seeds that Grow can be offered to Burpee customers.

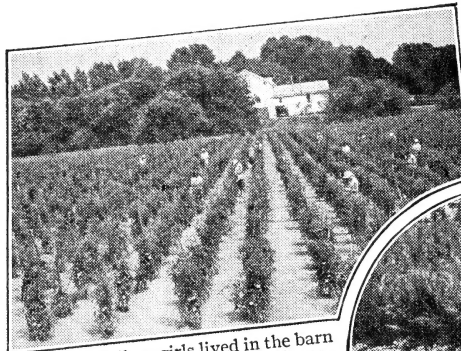

Fordhook. College girls lived in the barn and pollinated tomato blossoms all summer to produce the new Fordhook hybrid tomato seeds.

**GROWING
AND
TESTING
BURPEE
SEEDS**



The wives of soldiers do the handwork on flowers on Burpee's Floradale Farms. They are morale builders, serving the nation at war.



Bill Hoag, manager of Burpee's Floradale Farms, is one of the most expert seed growers in the world. He is shown inspecting the carrot trials. He eats them raw for flavor and vitamins.

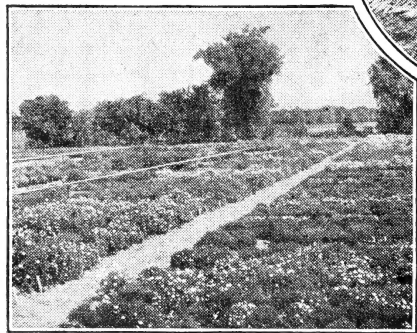

This picture shows just a small part of the flower testing grounds on Burpee's Fordhook Farms.



Petunias and all other important flowers are selected and scientifically bred at Floradale.



At Fordhook, acres are devoted to cucumber trials especially the new Burpee Hybrid cucumber.

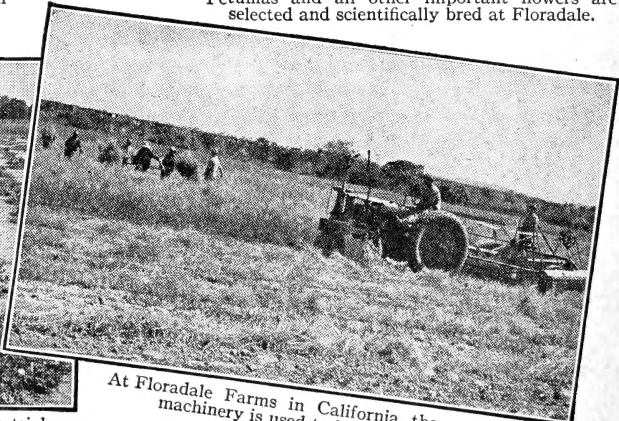

At Floradale Farms in California the most modern machinery is used to harvest Burpee seeds.

Burpee's Red Tampala

Better than Spinach

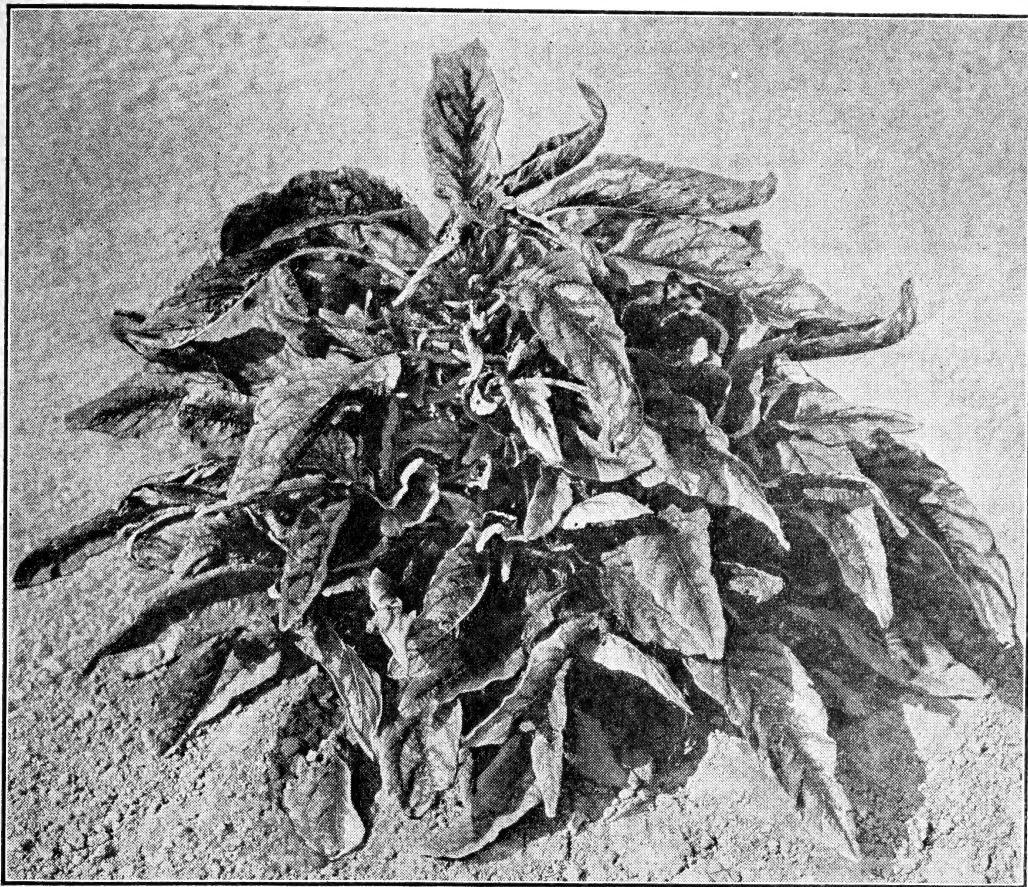

This picture illustrates a full grown plant. When this size, break off clusters of leaves at tip of branches; then the plants will continue to produce all summer.

1376 Burpee's Red Tampala (Täm-päl'-a) is equal in all respects to Burpee's Tampala, introduced by us last year, but instead of the leaves being green they are variegated green and red. When cooked, they have a different, sweeter flavor, probably due to the red pigment found along the midrib and extending out along the veins of the dark green leaves whose underside also is red. Prepared and served like spinach, it is appetizing and most delicious. Tampala is very high in Vitamin A, Burpee's Red having double the Vitamin A content of spinach.

Tampala is easy to grow, does well in hot weather and keeps on producing all summer. Sow seeds outdoors any time after the ground becomes warm. One sowing usually produces enough greens for the season. However, for a continuous supply of the most tender leaves, make several successive sowings, ten days or two weeks apart, and use the entire plants when 5 or 6 in. high. They should be ready in from 6 to 8 weeks. Where plants are grown singly, 2 ft. apart, they make a large, round plant 1½ ft. and more across and 2 ft. and more high; use the 4 or 5 inch tips of each branch and repeated cuttings may be made as new leaves and stems grow.

⅓ oz. 55¢; ¼ oz. \$1.00; ½ oz. \$1.85; oz. \$3.60; ¼ lb. \$14.00; lb. \$54.00.

Wholesale Prices for Market Growers and Florists

Burpee's new hybrid vegetables

370 Burpee Hybrid Cucumber

60 days. High resistance to bacterial wilt, mosaic, and downy mildew are the outstanding attributes of this new hybrid white spine, slicing type cucumber. Vines are extremely vigorous, long lived and bear an abundance of well formed green fruits of handsome appearance, 8 in. long, 2¼ in. wide, square at both ends with medium seed cavity and crisp, white flesh of excellent quality. In our trials, the Burpee Hybrid Cucumber produced a higher total yield and a larger percentage of fancy fruits than open pollinated varieties grown right alongside because the vines remained green and healthy, and continued to produce after the others had ceased.

Hand pollinated seed: Pkt. (30 seeds) 20¢.

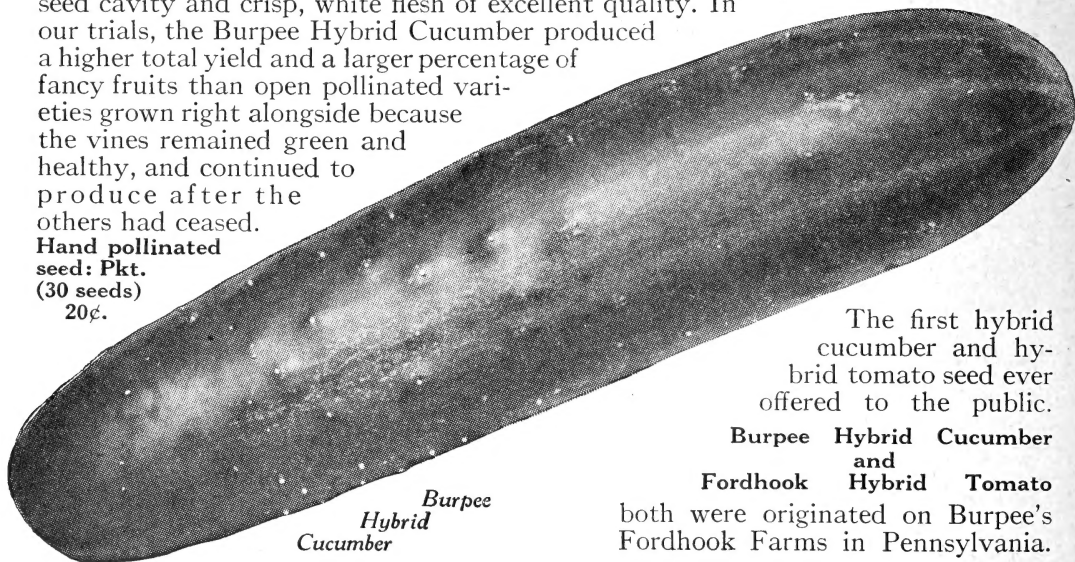

Burpee Hybrid Cucumber

The first hybrid cucumber and hybrid tomato seed ever offered to the public.

Burpee Hybrid Cucumber and Fordhook Hybrid Tomato

both were originated on Burpee's Fordhook Farms in Pennsylvania.

1121 Fordhook Hybrid Tomato

60 days. A new early, ever-bearing, wilt resistant hybrid tomato noted for its uniformly shaped, smooth fruits, and the very heavy yield of the vigorous vines which begin to bear early and continue to produce profusely throughout the entire growing season. At Fordhook, it outyielded all other varieties for the year. Under general field conditions, the fruits are of medium size, averaging 5 ozs. in weight and larger when staked; oblate to globular in shape, an even scarlet-red in color, and mildly acid sweet in flavor. Plants are strong growing, spreading, semi-upright, with dense foliage which affords protection from sun scald.

Hand pollinated seed: Pkt. (30 seeds) 20¢.

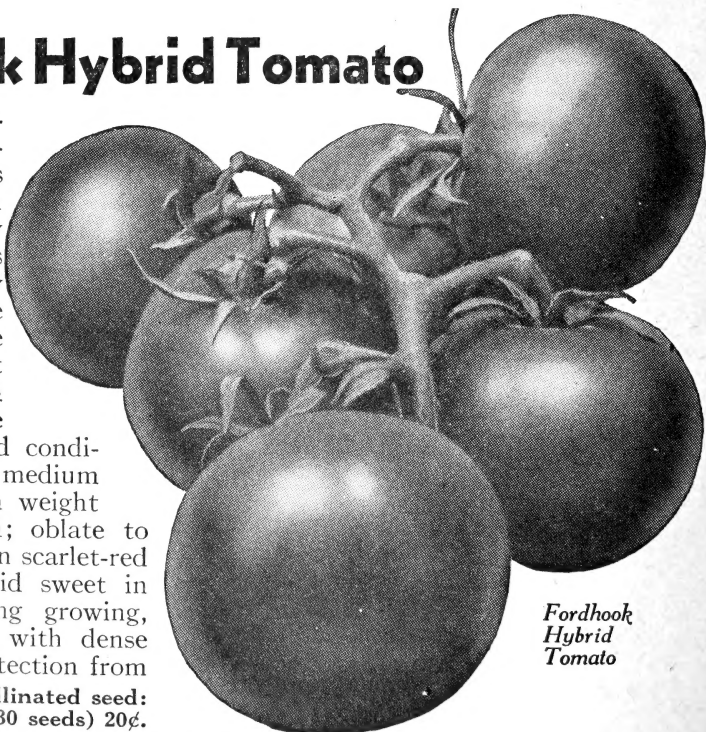

Fordhook Hybrid Tomato

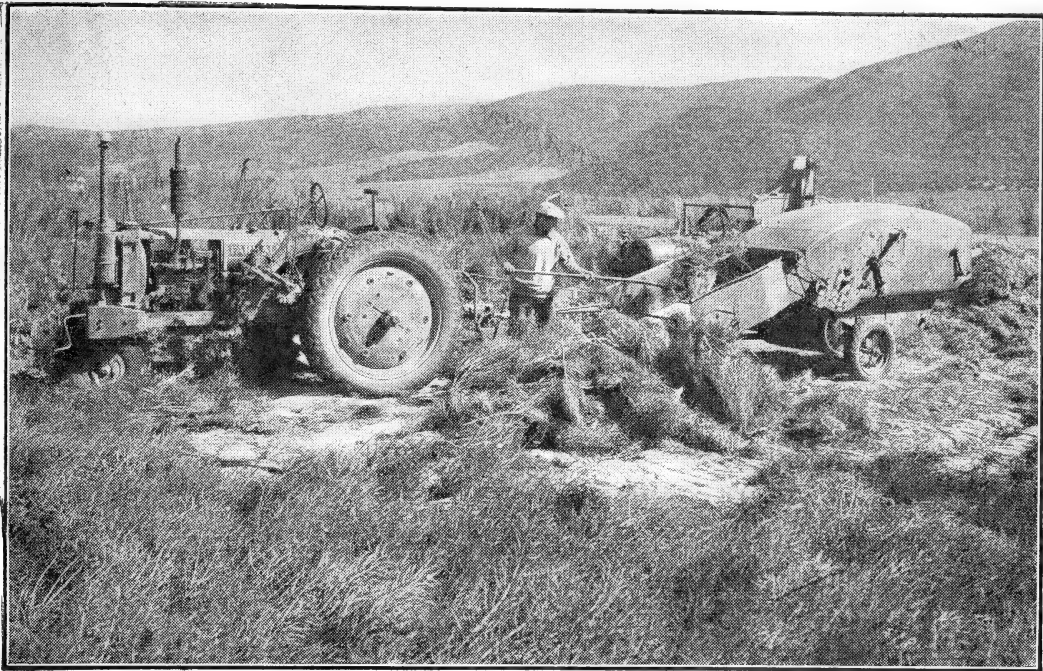

At Floradale Farms in California the most modern machinery is used in threshing seeds

Burpee's Vegetable Seeds

1/2 lb. of any variety listed in 1 lb. quantities will be supplied at 1/2 the 1 lb. price. Where "1 to 4 lbs." are listed (Beans, Sweet Corn, Peas, etc.), 1/2 lb. of a variety may be ordered at that rate with a minimum price of 10¢ per 1/2 lb.

Asparagus Seed

French: Asperge
German: Spargel

Spanish: Espárrago
Italian: Asparagio

TRANSPORTATION PREPAID

	Oz.	1/4 lb.	1 lb.	2 to 9 lbs. per lb.	10 lbs. or more per lb.
9 Mary Washington.....	\$0.20	\$0.50	\$1.50	\$1.48	\$1.45

Asparagus Roots

Order 200 roots or more at the 1000 rate;
2000 roots or more at the 5000 rate.

	NOT PREPAID		
	100 roots	1000 roots	5000 roots per 1000
9950 Mary Washington—One year old.....	\$2.05	\$17.00	\$16.00
9951 Mary Washington—Two year old.....	2.20	18.00	17.00

Bush Beans—Wax or Yellow-Pod

French: Haricots nains beurre
German: Wachs Busch Bohnen

Spanish: Porotos enanos, chaucha amarilla
Italian: Fagiuolo nano

NOT PREPAID

	1 to 4 lbs. per lb.	5 to 29 lbs. per lb.	30 to 119 lbs. per lb.	Bag (120 lbs.) per lb.
Burpee's Brittle Wax.....(Cannot supply)	—	—	—	—
44 Burpee's Kidney Wax.....	\$0.31	\$0.29	\$0.27	\$0.25
48 Pencil-Pod Black Wax*30	.28	.26	.24
Rust-Proof Golden Wax.....(Cannot supply)	—	—	—	—
49 Surecrop Stringless Wax30	.28	.26	.24

(No less than the quantity stated per bag, will be supplied at the bag rate)

* CERTIFIED BLIGHT-FREE BEANS *

Varieties marked with an asterisk are available in sealed 120 lb. bags bearing the official Seal and Blue Tag of the State of Idaho, certifying that crops from which these seeds were produced have been inspected and found to be free of seed-borne bacterial blight.



Tendergreen Bush Beans being harvested in Florida, seed of which was supplied by Burpee

Bush Beans—Green-Pod

French: Haricots nains
German: Busch Bohnen

Spanish: Poroto enano
Italian: Fagiolo nano

	NOT PREPAID			
	1 to 4 lbs. per lb.	5 to 29 lbs. per lb.	30 to 119 lbs. per lb.	Bag (120 lbs.) per lb.
13 Bountiful*	\$0.27	\$0.25	\$0.23	\$0.21 v
Burpee's Fordhook Favorite	—	—	—	—
(Cannot supply)				
10 Burpee's Stringless Green-Pod*27	.25	.23	.21
47 Burpee's Tender Pod*33	.31	.29	.27
26 Dwarf Horticultural26	.24	.22	.20
57 French Horticultural29	.27	.25	.23
23 Giant Stringless Green-Pod*27	.25	.23	.21
31 Keystonian34	.32	.30	—
39 Plentiful*29	.27	.25	.23
50 Streamliner*30	.28	.26	.24
32 Stringless Black Valentine*27	.25	.23	.21
42 Stringless Red Valentine31	.29	.27	.25
27 Tendergreen*30	.28	.26	.24

Bush Beans—Shell or Field

26 Dwarf Horticultural26	.24	.22	.20
57 French Horticultural29	.27	.25	.23
56 Great Northern26	.24	.22	.20
24 Long Pod Fava28	.26	.24	.22
30 Michilite Pea Bean26	.24	.22	.20
28 Red Kidney27	.25	.23	.21
29 White Marrowfat25	.23	.21	.19

We have marked with an asterisk (*) the varieties of certified blight-free beans that we can supply in sealed 120 lb. bags. For full explanation see note, bottom of page 5.

(No less than the quantity stated per bag will be supplied at the bag rate)

Pole Beans

French: Haricots à rames
German: Stangen Bohnen

Spanish: Poroto de enrame
Italian: Fagiuolo rampicante

NOT PREPAID			
1 to 4 lbs. per lb.	5 to 29 lbs. per lb.	30 to 119 lbs. per lb.	Bag (120 lbs.) per lb.

Decatur	(Cannot supply)	—	—	—
83 Horticultural (Cranberry, or Wren's Egg)	\$0.26	\$0.24	\$0.22	\$0.20
72 Kentucky Wonder (Old Homestead)27	.25	.23	.21
82 Kentucky Wonder White Seeded , Rust Resistant28	.26	.24	.22
80 Kentucky Wonder Wax29	.27	.25	.23
75 Lazy Wife28	.26	.24	.22
78 McCaslan29	.27	.25	.23
86 Potomac32	.30	.28	.26
87 Scarlet Runner30	.28	.26	.24
76 Scotia or Striped Creaseback26	.24	.22	.20
91 Yard Long or French Asparagus (Brown Seed)36	.34	.32	.30

Pole Lima Beans

French: Haricots de Lima à rames
German: Stangen Lima Bohne

Spanish: Poroto de Lima de enrame
Italian: Fagiuolo di Lima rampicante

105 Burpee's Best or Improved Challenger29	.27	.25	.23
106 Burpee's Improved Giant Podded30	.28	.26	.24
95 Burpee's Sunnybrook30	.28	.26	.24
103 Carolina or Sieva25	.23	.21	.19
97 Carpinteria or Evergreen27	.25	.23	.21
96 Early Leviathan28	.26	.24	.22
102 Florida Speckled Butter25	.23	.21	.19
99 King of the Garden27	.25	.23	.21

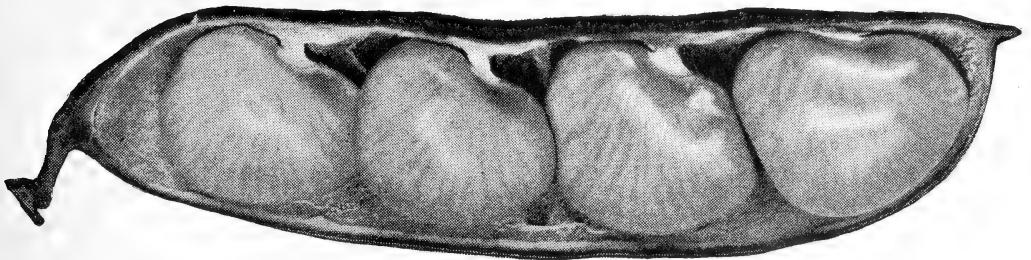

Burpee's Fordhook Bush Lima Bean

Bush Lima Beans

French: Haricots nain de Lima
German: Busch Lima Bohne

Spanish: Poroto de Lima enana
Italian: Fagiuolo di Lima nano

61 Baby Fordhook Bush Lima27	.25	.23	.21
63 Burpee's Improved Bush Lima27	.25	.23	.21
60 Burpee's Bush Lima27	.25	.23	.21
65 Burpee's Fordhook Bush Lima28	.26	.24	.22
69 Burpee's Super Green Bush Lima32	.30	.28	.26
64 Cangreen Bush Lima32	.30	.28	.26
67 Henderson's Bush Lima26	.24	.22	.20
62 Jackson Wonder Bush Lima26	.24	.22	.20
71 Thorogreen Bush Lima32	.30	.28	.26
68 Wood's Prolific or Improved Henderson Bush Lima26	.24	.22	.20

(No less than the quantity stated per bag will be supplied at the bag rate)

Soy Beans, Edible—see page 27.



Burpee vegetable experts noting beet trials at Floradale Farms in California

Beets, Table

French: Betterave potagère

German: Rote Ruebe, Beete, Salat-Ruebe

Spanish: Remolacha

Italian: Barbabietola

TRANSPORTATION PREPAID

	Oz.	¼ lb.	1 lb.	2 to 9 lbs. per lb.	10 lbs. or more per lb.
107 Burpee's Extra Early	\$0.20	\$0.70	\$2.05	\$2.02	\$2.00
128 Burpee's Improved Blood Turnip	.20	.60	1.85	1.82	1.80
121 Burpee's Red Ball	.25	.70	2.05	2.02	2.00
122 Crimson Globe	.20	.60	1.85	1.82	1.80
111 Crosby's Egyptian	.20	.60	1.80	1.77	1.75
115 Detroit Dark Red (Medium Top)	.20	.65	1.85	1.82	1.80
115a Detroit Dark Red (Short Top)	.20	.60	1.80	1.77	1.75
125 Early Wonder	.20	.60	1.80	1.77	1.75
109 Extra Early Flat Egyptian	.20	.60	1.80	1.77	1.75
120 Winter Keeper	.25	.70	2.05	2.02	—

Spinach Beet

1002 Perpetual Spinach	.20	.55	1.55	1.52	1.50
------------------------	-----	-----	------	------	------

Sugar Beets and Mangels

French: Betterave à sucre

German: Zucker Ruebe

Spanish: Remolacha azucarera

Italian: Barbabietola da zucchero

French: Betterave fourragère

German: Futter-Runkel Ruebe

Spanish: Remolacha forrajera

Italian: Barbabietola da foraggio

145 Giant Half-Sugar Rose Mangel	.20	.50	1.45	1.42	1.40
151 Mammoth Prize Long Red Mangel	.20	.50	1.45	1.42	1.40
150 Sludstrup or Gate Post Mangel	.20	.40	1.45	1.42	1.40
143 Klein Wanzleben Sugar Beet	.20	.50	1.45	1.42	1.40

Swiss Chard

See Chard, Swiss, page 9

YOU MAY ORDER

½ lb. of a variety at ½ the 1 lb. price
with a minimum price of 10¢ per ½ lb.

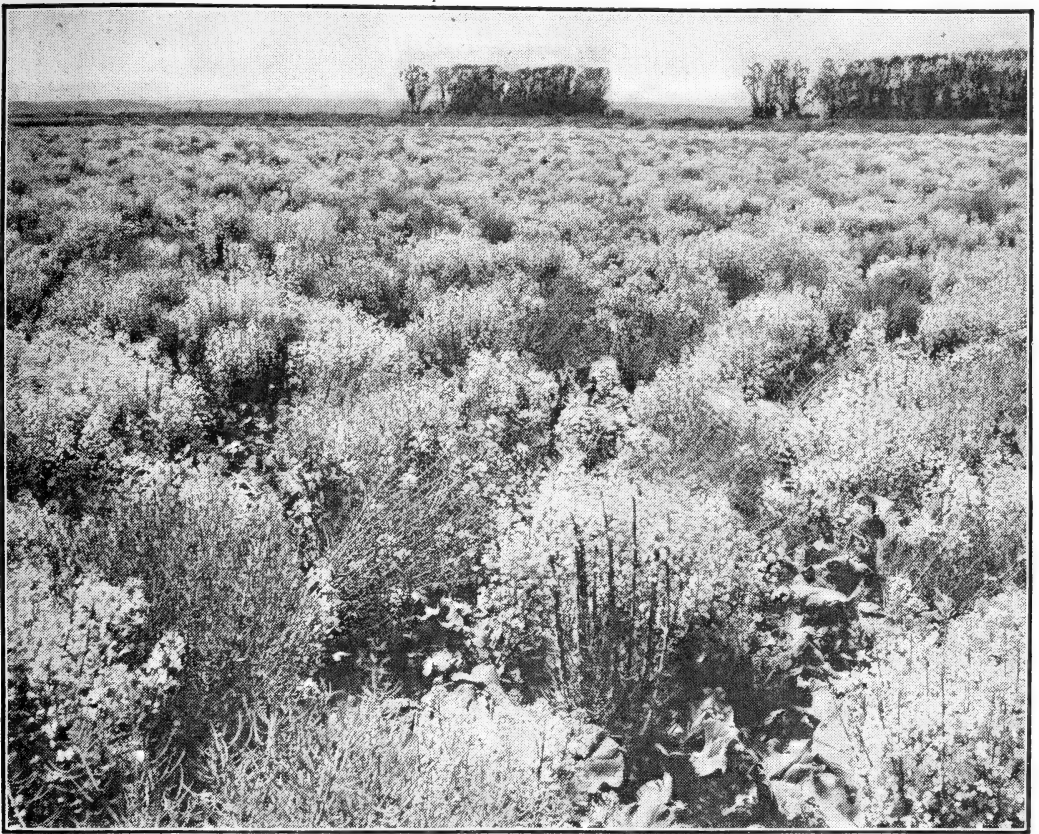

A field of Calabrese Broccoli growing for seed on Burpee's Floradale Farms

Broccoli

		TRANSPORTATION PREPAID					
		½ oz.	Oz.	¼ lb.	1 lb.	2 to 9 lbs. per lb.	10 lbs. or more per lb.
<i>French:</i> Chou Brocoli	<i>Spanish:</i> Broculi						
<i>German:</i> Spargel Kohl, Broccoli	<i>Italian:</i> Cavolo Broccolo						
157 Calabrese (Italian or Sprouting) . . .		\$0.25	\$0.45	\$1.40	\$4.20	\$4.10	\$4.00
154 Rapa (Perennial Turnip)		—	.20	.60	2.00	1.95	1.90
155 St. Valentine (Winter Cauliflower) . .		.40	.75	2.40	7.50	—	—

Brussels Sprouts

		½ oz.	Oz.	¼ lb.	1 lb.	2 to 9 lbs. per lb.	10 lbs. or more per lb.
<i>French:</i> Chou de Bruxelles	<i>Spanish:</i> Bretones de Bruselas						
<i>German:</i> Sprossen Kohl, Rosen Kohl	<i>Italian:</i> Cavolo di Bruxelles						
158 Long Island Improved45	.80	2.50	9.00	—	—
160 Fillbasket40	.75	2.25	8.10	8.05	8.00

Chard, Swiss

		½ oz.	Oz.	¼ lb.	1 lb.	2 to 9 lbs. per lb.	10 lbs. or more per lb.
<i>French:</i> Poirée, Bette	<i>Spanish:</i> Bleda, Acelga						
<i>German:</i> Mangold, Beisskohl	<i>Italian:</i> Bieta, Costa						
153 Burpee's Rhubarb Chard		—	.45	1.35	4.00	—	—
135 Fordhook Giant (Burpee's)		—	.25	.55	1.55	1.52	1.50
136 Large Ribbed White		—	.20	.45	1.45	1.42	1.40
137 Lucullus		—	.20	.45	1.45	1.42	1.40
1002 Perpetual or Spinach Beet		—	.20	.55	1.55	1.52	1.50

Chinese or Celery Cabbage

214 Chihli20	.30	.85	2.80	2.77	2.75
212 Pe-Tsai (Extra Select Stock)20	.30	.85	2.80	2.77	2.75
211 Wong Bok20	.30	.85	2.55	2.52	2.50

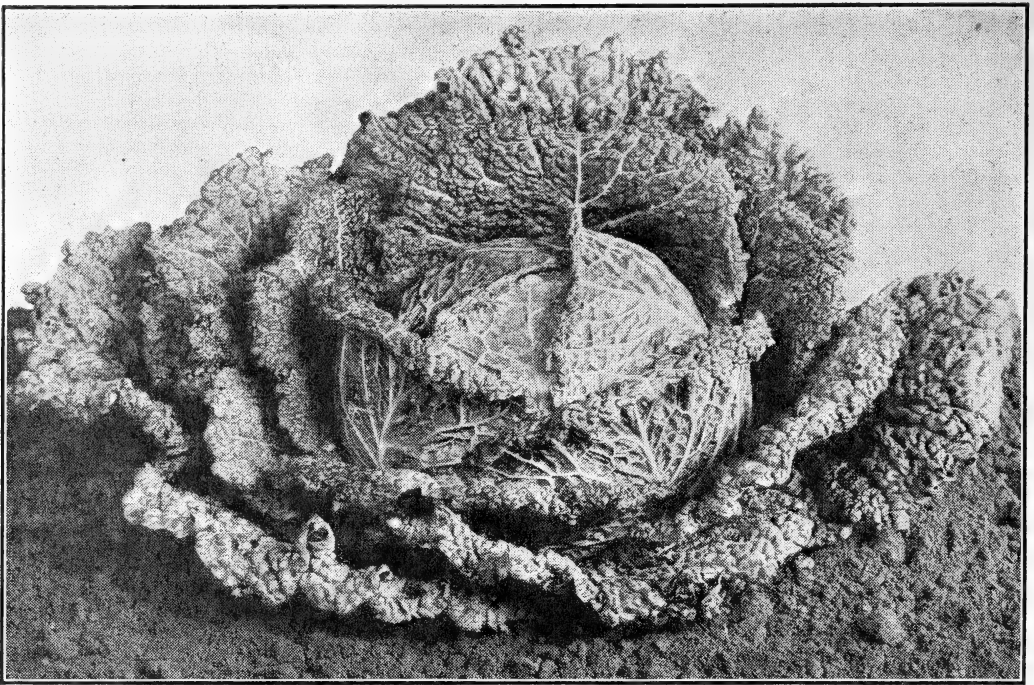

Perfection Drumhead Savoy Cabbage

Cabbage—Earliest Heading

		TRANSPORTATION PREPAID					
		$\frac{1}{2}$ oz.	Oz.	$\frac{1}{4}$ lb.	1 lb.	2 to 9 lbs. per lb.	10 lbs. or more per lb.
169	Charleston or Large Wakefield	\$0.25	\$0.40	\$1.25	\$3.80	\$3.77	\$3.75
192	Copenhagen Market, Spec. Strain	.30	.55	1.60	4.80	4.77	4.75
167	Early Jersey Wakefield25	.40	1.25	3.80	—	—
	Early Jersey Wakefield (Yellows-Resistant) (Cannot supply)	—	—	—	—	—	—
175	Golden Acre30	.55	1.70	5.05	5.02	5.00
	Golden Acre (Yellows-Resistant) (Cannot supply)	—	—	—	—	—	—
172	Improved Allhead Select30	.50	1.70	—	—	—
170	Marion Market (Yellows-Resistant)	.30	.55	1.70	5.05	5.02	5.00

Cabbage—Early, Second-Early

177	Allhead Early (Burpee's)25	.40	1.40	4.25	4.22	4.20
189	All Seasons25	.40	1.40	4.30	4.27	4.25
176	Enkhuizen Glory25	.45	1.50	5.00	—	—
188	Stein's Early Flat Dutch25	.40	1.40	4.30	4.27	4.25
187	Succession (Henderson's)25	.40	1.30	4.00	3.97	3.95
190	Wisconsin All Seasons (Yellows-Res.)	.30	.50	1.65	5.05	5.02	5.00

Cabbage—Late or Winter

209	Perfection Drumhead Savoy25	.40	1.40	4.30	4.27	4.25
194	Premium Flat Dutch25	.40	1.40	4.30	4.27	4.25
195	Burpee's Surehead30	.55	1.60	4.80	4.77	4.75
205	Danish Roundhead, Short Stem25	.45	1.50	5.05	5.02	5.00
196	Mammoth Red Rock35	.55	1.75	—	—	—
193	Penn State Ballhead35	.60	1.75	5.30	5.27	5.25
174	Wisconsin Hollander No. 835	.65	2.00	6.00	—	—

($\frac{1}{2}$ lb. of any variety listed in 1 lb. quantities will be supplied at $\frac{1}{2}$ the 1 lb. price)



Bill Hoag, Manager of Burpee's Floradale Farms, inspecting a field of Burpeeana Cauliflower

Cauliflower

French: Chou-fleur German: Blumenkohl	Spanish: Coliflor Italian: Cavolo fiore	TRANSPORTATION PREPAID					2 lbs. or more per lb.
		¼ oz.	½ oz.	Oz.	¼ lb.	1 lb.	
253 Burpeeana (Super Snowball)		\$0.80	\$1.40	\$2.55	\$8.75	\$32.00	\$31.50
Dry Weather	(Cannot supply)	—	—	—	—	—	—
252 Improved Holland Erfurt90	1.65	3.15	9.50	28.50	28.00
250 Improved Super Snowball80	1.40	2.55	8.75	32.00	31.50
258 Veitch's Autumn Giant35	.55	.90	2.85	10.00	—
155 Broccoli, St. Valentine		—	.40	.75	2.40	7.50	—

Chicory

French: Chicorée sauvage German: Bleich-Cichorie	Spanish: Achicoria amarga Italian: Cicoria	TRANSPORTATION PREPAID				
		Oz.	¼ lb.	1 lb.	2 to 9 lbs. per lb.	10 lbs. or more per lb.
296 Asparagus or Celery		\$0.45	\$1.30	\$3.85	\$3.80	\$3.75
295 Large Rooted50	1.60	4.70	4.60	4.50
297 Witloof or French Endive55	1.60	4.70	4.60	4.50

Collards

French: Chou German: Junge Kohl	Spanish: Especie de Berza Italian: Cavolo verzatte					
299 Georgia or Southern15	.35	.80	.77	.75

½ lb. of a variety may be ordered at ½ the 1 lb. price; minimum 10¢ per ½ lb.



Partial view of a field of Goldinhardt Carrots growing for seed on Burpee's Floradale Farms

Carrots

French: Carotte
German: Moehre, Mohrruebe

Spanish: Zanahoria
Italian: Carota

	TRANSPORTATION PREPAID				
	Oz.	¼ lb.	1 lb.	2 to 9 lbs. per lb.	10 lbs. or more per lb.
218 Amsterdam Forcing	\$0.40	\$1.15	\$3.45	\$3.42	\$3.40
223 Burpee's Oxheart or Guerande30	.85	2.55	2.52	2.50
221 Chantenay or Model25	.80	2.40	2.37	2.35
225 Danvers Half Long25	.80	2.40	2.37	2.35
217 Early Golden Ball or French Forcing35	1.10	3.25	3.22	3.20
219 Early Scarlet Horn30	.90	2.70	2.67	2.65
224 Goldinhardt (Burpee's Special Strain of Red Cored Chantenay)30	.90	2.70	2.67	2.65
234 Imperator30	.90	2.65	2.62	2.60
229 Improved Long Orange (Burpee's)30	.85	2.55	2.52	2.50
Large Yellow Belgian (Cannot supply)	—	—	—	—	—
226 Nantes Half Long or Coreless30	.90	2.65	2.62	2.60
237 Supreme Half Long30	.85	2.55	2.52	2.50
232 Tendersweet30	.90	2.65	2.62	2.60
White Belgian (Cannot supply)	—	—	—	—	—

½ lb. of a variety may be ordered at ½ the 1 lb. price

BE SURE TO ORDER YOUR SEEDS EARLY THIS YEAR

Some varieties of seeds are in very short supply due to poor growing conditions last summer. Then, too, there has been an unusually heavy demand for vegetable seeds both wholesale and retail. Therefore, it is important that you place your order at once. Prices are based on our present supply and subject to change without notice.



Celery trials at Burpee's Fordhook Farms in Pennsylvania

Celery

French: Céleri
German: Bleich Sellerie

Spanish: Apio
Italian: Sedano a coste

	TRANSPORTATION PREPAID					
	½ oz.	Oz.	¼ lb.	1 lb.	2 to 9 lbs. per lb.	10 lbs. or more per lb.
272 Burpee's Fordhook (Special Stock)	\$0.40	\$0.75	\$2.25	\$6.70	\$6.60	\$6.50
267 Easy Blanching40	.70	2.00	6.20	6.10	6.00
282 Giant Pascal40	.70	2.00	6.20	6.10	6.00
268 Golden Plume or Wonderful40	.75	2.25	6.70	6.60	6.50
260 Golden Self-Blanching.....	.45	.80	2.40	7.20	7.10	7.00
276 Utah or Golden Crisp.....	.45	.80	2.40	7.20	7.10	7.00
266 White Plume.....	.40	.70	2.00	6.20	6.10	6.00
275 Winter Queen.....	.40	.70	2.00	6.20	6.10	6.00

Celeriac (Turnip-Rooted Celery)

French: Céleri-rave
German: Knollen Sellerie

Spanish: Apio-nabo
Italian: Sedano rapa

293 Giant Prague.....	.40	.70	2.00	6.20	6.10	6.00
-----------------------	-----	-----	------	------	------	------

Celtuce

290 Burpee's Celtuce..... (¼ oz. 30¢)	.50	.90	2.75	8.25	8.10	8.00
---------------------------------------	-----	-----	------	------	------	------

Cress

French: Cresson de fontaine
German: Brunnen Kresse

Spanish: Berro de agua
Italian: Crescione di fontana

Fine Curled..... (Cannot supply)	—	—	—	—	—	—
365 Upland.....	—	.35	1.00	3.10	3.05	3.00

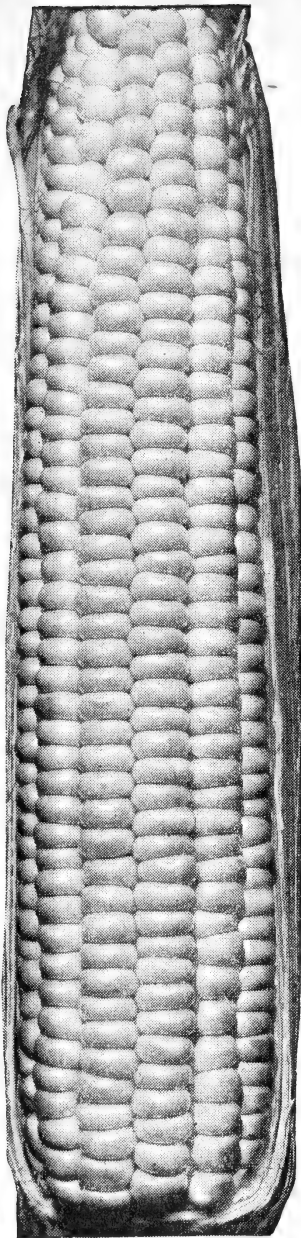

Hybrid Sweet Corn,
Golden Cross Bantam

Sweet Corn

French: Mais sucré
German: Zuckermals
Spanish: Maiz dulce arrugado
Italian: Grano turco dolce

	1 to 4 lbs. per lb.	5 to 24 lbs. per lb.	25 to 99 lbs. per lb.	Bag (100 lbs.) per lb.
303 Bantam Evergreen.....	\$0.27	\$0.25	\$0.23	\$0.21
340 Black Mexican.....	.28	.26	.24	.22
336 Burbank World's Wonder..	.28	.26	.24	.22
316 Burpee's Delicious.....	.32	.30	.28	.26
301 Burpee's Golden Bantam.	.27	.25	.23	.21
333 Burpee's White Evergreen	.28	.26	.24	.22
337 Country Gentleman30	.28	.26	.24
343 Early Evergreen.....	.27	.25	.23	.21
341 Early Golden Market.....	.26	.24	.22	.20
324 Golden Colonel28	.26	.24	.22
329 Golden Giant.....	.26	.24	.22	.20
Golden Midget (Cannot supply)	—	—	—	—
326 Golden Sunshine.....	.27	.25	.23	.21
310 Howling Mob (Burpee)....	.27	.25	.23	.21
335 Stowell's Evergreen.....	.28	.26	.24	.22
306 The Burpee27	.25	.23	.21
311 Vanguard.....	.28	.26	.24	.22
338 Whipple's Early Yellow ..	.28	.26	.24	.22
White Midget (Cannot supply)	—	—	—	—

Hybrid Sweet Corn

317 Burpeecross.....	.46	.44	.42	.40
318 Carmelcross.....	.46	.44	.42	.40
309 Golden Cross Bantam45	.43	.41	.39
323 Ioana.....	.45	.43	.41	.39
330 Lincoln.....	.46	.44	.42	.40
320 Marcross.....	.46	.44	.42	.40
319 Spancross.....	.46	.44	.42	.40
334 Stowell's Evergreen.....	.46	.44	.42	.40
328 Top Flight Bantam.....	.48	.46	.44	.42

Early Market Corn

	1 to 4 lbs. per lb.	5 to 27 lbs. per lb.	28 to 111 lbs. per lb.	Bag (112 lbs.) per lb.
346 Maule's Ideal Early	\$0.24	\$0.22	\$0.20	\$0.18
312 Trucker's Favorite.....	.22	.20	.18	.16

250X90 STANLEY CROW REPELLENT

Protects corn from crows, blackbirds, pheasants, larks and all other corn pulling birds. It positively will not clog any planter. Protects seed from rotting in the ground. Non poisonous. One pint is sufficient for two bushels of seed corn.
½ pint 50¢; 1 pint 80¢; 1 quart \$1.40, transportation prepaid.

Pop Corn

French: Mais à griller
German: Reis-Mais

Spanish: Maiz pisingallo
Italian: Grano turco

	1 to 4 lbs. per lb.	5 to 27 lbs. per lb.	28 to 111 lbs. per lb.	Bag (112 lbs.) per lb.
353 Queen's Golden.....	\$0.27	\$0.25	\$0.23	\$0.21
354 South American Mushroom27	.25	.23	.21
360 Tom Thumb, Baby Rice or Japanese Hulless.....	.28	.26	.24	.22
362 White Jumbo.....	.43	.41	.39	.37
355 White Rice.....	.27	.25	.23	.21



Picking Sunnybrook Cucumbers at Maybelle, Florida. Seed supplied by Burpee

Cucumber

French: Concombre
German: Gurke

Spanish: Pepino, Cohombro
Italian: Cetriolo

TRANSPORTATION PREPAID

	Oz.	¼ lb.	1 lb.	2 to 9 lbs. per lb.	10 lbs. or more per lb.
380 A and C	\$0.30	\$0.95	\$2.80	\$2.77	\$2.75
381 Arlington White Spine20	.60	1.95	1.92	1.90
384 Black Diamond ("It Stays Green")20	.60	1.95	1.92	1.90
379 Burpee's Extra Early White Spine20	.65	1.95	1.92	1.90
370 Burpee Hybrid . . . Pkt. (30 seeds) 20¢, net.	—	—	—	—	—
374 Burpee's Sunnybrook30	.85	2.55	2.52	2.50
390 Chicago Pickling20	.65	1.95	1.92	1.90
400 Davis' Perfect25	.70	2.15	2.12	2.10
401 Early Fortune25	.70	2.15	2.12	2.10
371 Early Green Cluster20	.65	1.95	1.92	1.90
375 Everbearing20	.65	1.95	1.92	1.90
377 Extra-Early Green Prolific (Boston Pickling)	.20	.60	1.80	1.77	1.75
393 Fordhook Famous25	.70	2.05	2.02	2.00
395 Fordhook Pickling (Burpee)25	.70	2.15	2.12	2.10
383 Fordhook White Spine (Burpee)25	.70	2.05	2.02	2.00
402 Heinz Pickling25	.70	2.15	2.12	2.10
378 Lemon, True30	.90	3.05	—	—
399 London or Improved Long Green30	.85	2.55	2.52	2.50
404 Longfellow30	.85	2.60	2.57	2.50
394 Mincu20	.60	1.80	—	—
407 National Pickling25	.70	2.15	2.12	2.10
392 Straight Eight25	.70	2.15	2.12	2.10
409 West India Gherkin20	.75	2.30	2.27	2.25

Dandelion

French: Pissenlit
German: Loewenzahn

Spanish: Amargón, Diente de Leon
Italian: Dente di leone

Improved Thick-Leaved . . . (Cannot supply) — — — — —

EVERY GROWER KNOWS

the importance of sowing not only seeds of the highest germination, but also seeds of the highest pedigree. Pedigree is just as important in seeds as in livestock. Burpee's Seeds are pedigreed and truly—the Best Seeds That Grow.

*Burpee's
Black Beauty
Eggplant*

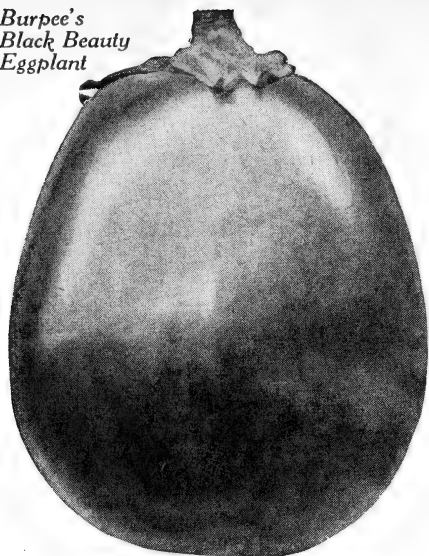

*Broad-Leaved
Batavian
Endive*

Eggplant

French: Aubergine
German: Eierfrucht

Spanish: Berengena
Italian: Melanzana

TRANSPORTATION PREPAID

	½ oz.	Oz.	¼ lb.	1 lb.	2 to 9 lbs. per lb.	10 lbs. or more per lb.
420 Burpee's Black Beauty	\$0.35	\$0.65	\$2.00	\$6.20	\$6.10	\$6.00
423 Florida Highbush35	.65	2.00	6.20	6.10	6.00
421 Ft. Myers Market35	.65	2.00	6.20	6.10	6.00
424 Manatee Special35	.65	2.00	6.20	6.10	6.00
429 New Hampshire Hybrid40	.75	2.20	6.50	—	—
422 New York Improved Spineless35	.65	2.00	6.20	6.10	6.00

Endive

French: Chicorée frisée
German: Endivie

Spanish: Endivia, Escarola crespá
Italian: Indivia riccia

TRANSPORTATION PREPAID

	Oz.	¼ lb.	1 lb.	2 to 9 lbs. per lb.	10 lbs. or more per lb.
436 Broad-Leaved Batavian (Full Heart Escarolle)	\$0.25	\$0.60	\$1.65	\$1.62	\$1.60
440 Cos Type Batavian25	.75	2.30	2.27	2.25
438 Deep Heart Batavian or Escarolle25	.60	1.65	1.62	1.60
430 Green Curled or Giant Fringed Oyster25	.60	1.65	1.62	1.60
435 Large Curled Pancalier, Pink Rib25	.60	1.65	1.62	1.60
432 White Curled25	.60	1.65	1.62	1.60

Garlic Sets

	1 to 4 lbs. per lb.	5 to 24 lbs. per lb.	25 to 99 lbs. per lb.	100 lbs. or more per lb.
9975 Extra Select California Grown	\$0.48	\$0.46	\$0.44	\$0.42

Grass Seed

Burpee's Special Grasses and Grass Mixtures will be found listed on page 32.

Horse-Radish Roots

French: Raifort
German: Meerrettich

Spanish: Taramago
Italian: Rafano

NOT PREPAID

	100 roots	1000 roots	5000 roots per 1000
9956 Maliner Kren or Improved Bohemian	\$1.65	\$13.50	\$12.50

200 roots or more may be ordered at the 1000 rate; 2000 or more at the 5000 rate



Summer Savory

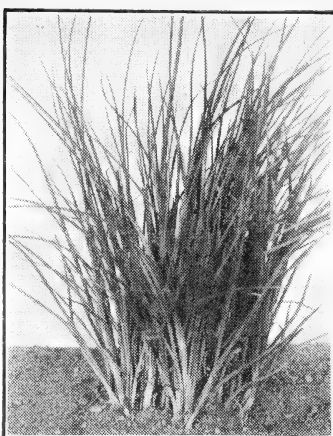

Chives

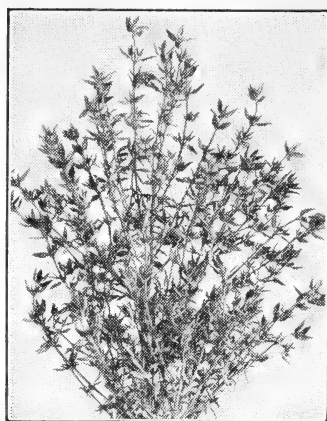

Thyme

Herbs

French: Herbes potagères
German: Kuechen Kraeuter

Spanish: Hortaliza
Italian: Erbaggio

TRANSPORTATION PREPAID

	½ oz.	Oz.	¼ lb.	1 lb.
1304 Anise.....	\$0.30	\$0.55	\$1.70	\$5.00
1307 Basil, Sweet.....	.40	.75	2.50	—
1311 Borage.....	.30	.50	1.50	—
1313 Caraway.....	.35	.60	1.75	5.50
1315 Catnip or Catmint.....	.40	.70	2.00	6.00
1316 Chives.....	.60	1.10	3.30	9.90
1317 Coriander.....	.15	.25	.70	2.00
1319 Dill, Mammoth	—	.20	.60	1.75
1322 Florence Fennel or Finocchio.....	.15	.25	.80	2.35
1323 Horehound.....	.30	.55	1.90	—
1326 Lavender, True..... (¼ oz. 45¢)	.85	1.65	—	—
Marjoram, Sweet..... (Cannot supply)	—	—	—	—
1333 Sage.....	.45	.85	—	—
1335 Savory, Summer.....	.35	.60	1.90	5.50
1341 Thyme.....	.55	1.00	—	—

Kale

French: Chou frisé
German: Krauskohl, Blaetter Kohl
Spanish: Col crespa Berza, Breton
Italian: Cavolo riccio verde

TRANSPORTATION PREPAID

	Oz.	¼ lb.	1 lb.	2 to 9 lbs. per lb.	10 lbs. or more per lb.
447 Blue Curled Scotch	\$0.30	\$0.95	\$2.85	\$2.80	\$2.75
448 Dwarf Siberian.....	.25	.70	2.10	2.05	2.00
449 Hanover Salad.....	.15	.40	1.10	1.05	1.00

Kohlrabi

French: Chou-rave
German: Kohlrabi

Spanish: Col rabano
Italian: Cavolo rapa (sopra terra)

456 Early White Vienna.....	.60	1.85	5.50	—	—
457 Early Purple Vienna.....	.60	1.85	5.50	—	—

Leek

French: Poireau
German: Poree, Lauch

Spanish: Puerro
Italian: Porro

461 Broad London or Large American Flag..... (½ oz. 45¢)	.80	2.40	7.20	7.10	7.00
½ lb. of a variety may be ordered at ½ the 1 lb. price					

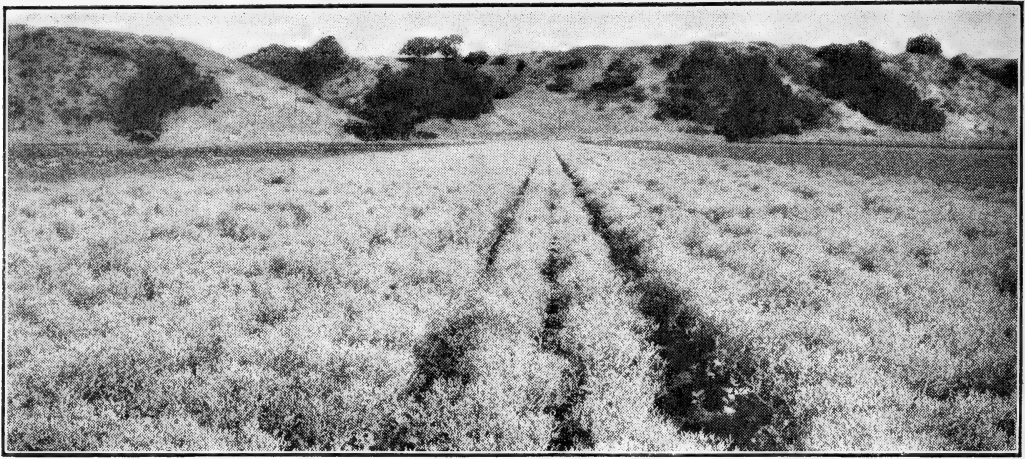

Big Boston Lettuce growing for seed on Burpee's Floradale Farms

Lettuce—Heading Varieties

	TRANSPORTATION PREPAID				
	Oz.	¼ lb.	1 lb.	2 to 9 lbs. per lb.	10 lbs. or more per lb.
<i>French:</i> Laitue <i>German:</i> Salat, Lattich					
<i>Spanish:</i> Lechuga <i>Italian:</i> Lattuga					
542 Bibb, b.s.	\$0.35	—	—	—	—
475 Big Boston , w.s. (Extra Select Stock)20	\$0.75	\$2.05	\$2.03	\$2.00
Burpee's Wayahead, w.s. (<i>Cannot supply</i>)	—	—	—	—	—
508 California Cream Butter , b.s.25	.70	2.05	2.03	2.00
520 Cosberg 600, w.s.40	1.10	3.25	—	—
473 Cosbia 40, w.s.35	1.00	—	—	—
483 Crisp-As-Ice, b.s.25	.70	2.00	—	—
474 Early May King, w.s.25	.70	2.05	2.03	2.00
Great Lakes, w.s. (<i>Cannot supply</i>)	—	—	—	—	—
522 Hanson, w.s. (Extra Fine Stock)25	.80	2.45	2.43	2.40
530 Iceberg , w.s. (Burpee)30	.90	2.70	2.68	2.65
529 Imperial 847 , b.s.35	1.00	3.30	3.28	3.25
Imperial 44, w.s. (<i>Cannot supply</i>)	—	—	—	—	—
484 Mignonette, b.s.25	.85	3.05	3.03	3.00
524 New York Improved, w.s. (Los Angeles or Wonderful)30	1.00	3.05	3.03	3.00
523 New York 12, w.s.30	1.00	3.05	3.03	3.00
526 New York 515 , w.s.30	1.00	3.05	3.03	3.00
527 New York PW55, w.s.40	1.20	3.50	—	—
480 White Boston , w.s.25	.75	2.30	2.28	2.25

Lettuce—Leaf or Loosehead

<i>French:</i> Laitue à couper <i>German:</i> Schnittsalat					
<i>Spanish:</i> Lechuga de cortar <i>Italian:</i> Lattuga da taglio					
493 Black-Seeded Simpson20	.65	1.90	1.88	1.85
482 Chicken, w.s.20	.50	1.80	1.78	1.75
490 Early Curled Simpson or Silesia, w.s.20	.60	1.80	1.78	1.75
497 Early Prizehead (Brown Cabbage), w.s.20	.60	1.80	1.78	1.75
485 Grand Rapids , b.s.20	.65	1.90	1.88	1.85
541 Oak Leaf, w.s.50	—	—	—	—

Lettuce—Cos, Celery or Romaine

<i>French:</i> Laitue romaine <i>German:</i> Bindsalat					
<i>Spanish:</i> Lechuga romana <i>Italian:</i> Lattuga romana					
540 Dark Green Cos, w.s.25	.75	2.30	2.28	2.25
539 Paris White Cos (light green), w.s.25	.70	2.05	2.03	2.00

In Lettuce Descriptions: w.s. = white-seeded; b.s. = black-seeded

Muskmelon,
Hale's Best

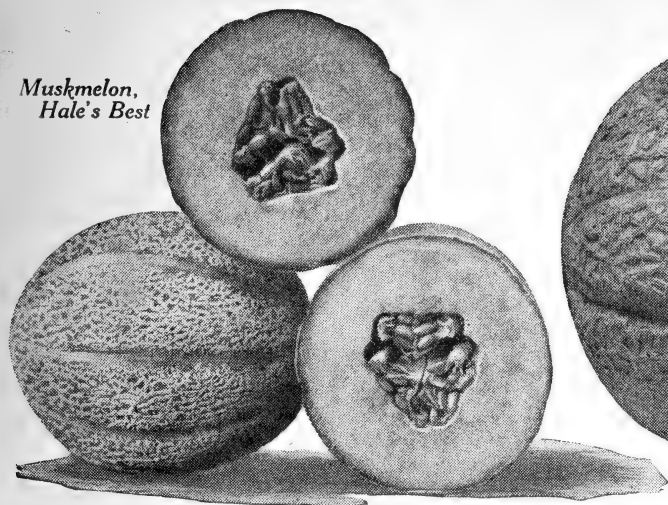

Muskmelon,
Pride of
Fordhook

Muskmelon

French: Melon Cantaloup
German: Zucker-Melone

Spanish: Melón
Italian: Melone, Popone

	TRANSPORTATION PREPAID				
	Oz.	¼ lb.	1 lb.	2 to 9 lbs. per lb.	10 lbs. or more per lb.
587 Banana.....	\$0.25	\$0.65	\$1.90	\$1.88	\$1.85
564 Bender's Surprise.....	.25	.65	1.90	1.88	1.85
574 Burpee's Fordhook.....	.25	.75	2.30	2.28	2.25
544 Burpee's Netted Gem (The Original Rocky Ford).....	.25	.75	2.30	2.28	2.25
547 Delicious (Early Bender).....	.25	.70	2.05	2.02	2.00
575 Emerald Gem (Burpee).....	.25	.70	2.05	2.03	2.00
553 Hale's Best25	.70	2.05	2.03	2.00
571 Hearts of Gold25	.70	2.05	2.03	2.00
555 Honey Dew (Green Flesh).....	.25	.70	2.05	2.03	2.00
569 Honey Rock or Sugar Rock (Special Stock).....	.25	.70	2.05	2.03	2.00
567 Imperial 45.....	.25	.70	2.05	2.03	2.00
550 Jenny Lind, Old-Fashioned.....	.25	.65	1.90	1.88	1.85
561 Lake Champlain.....	.25	.70	2.05	2.03	2.00
583 New Yorker.....	.35	1.00	—	—	—
548 Pride of Fordhook.....	.35	1.00	3.05	3.03	3.00
560 Pride of Wisconsin.....	.35	1.00	3.05	3.03	3.00
559 Queen of Colorado.....	.35	1.00	3.05	3.03	3.00
584 Tip Top or Irondequoit25	.70	2.05	2.03	2.00

Mustard Greens

French: Moutarde
German: Senf

Spanish: Mostaza
Italian: Senapa

652 Florida Broad Leaf.....	.20	.45	1.30	1.28	1.25
647 Fordhook Fancy (Burpee's).....	.20	.50	1.45	1.43	1.40
655 Southern Giant Curled15	.45	1.30	1.28	1.25
653 Tendergreen.....	.15	.45	1.30	1.28	1.25

½ lb. of a variety may be ordered at ½ the 1 lb. price

250X71 HOTKAPS

Hotkaps eliminate weather and insect damage. Really an individual hothouse for every plant. Hotkaps promote sturdy growth and bring crops to maturity 2 to 3 weeks earlier. Inexpensive to buy. Easy to set out. One man can place 2000 or more per day.

250 Hotkaps for 60¢
100 Hotkaps for \$2.00

250 Hotkaps for \$3.50
1000 Hotkaps for \$11.00

Transportation Prepaid

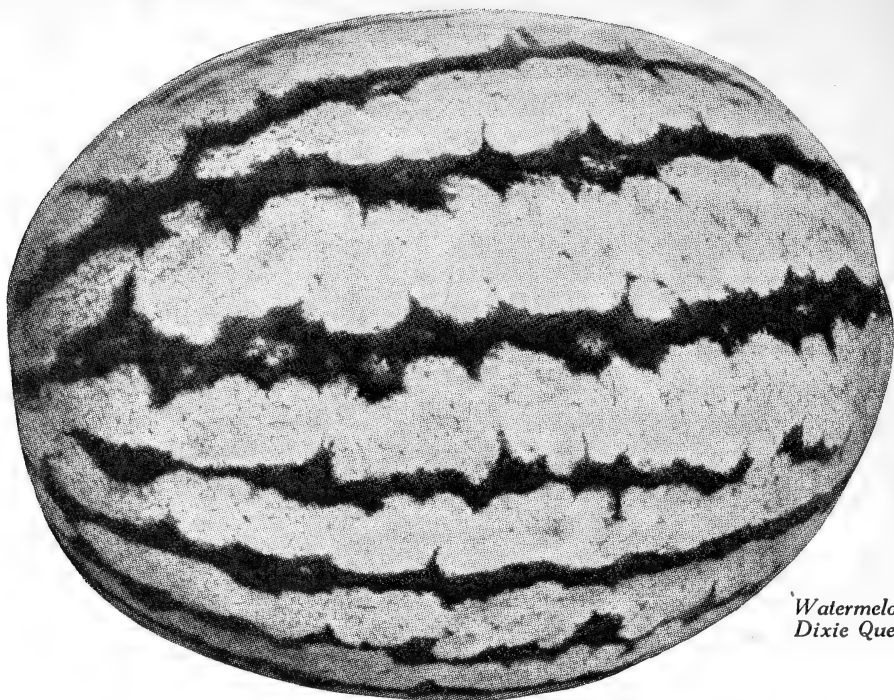

*Watermelon,
Dixie Queen*

Watermelon

French: Melon d'eau
German: Wassermelone

Spanish: Sandia
Italian: Anguria

	TRANSPORTATION PREPAID				
	Oz.	¼ lb.	1 lb.	2 to 9 lbs. per lb.	10 lbs. or more per lb.
611 Burpee's Halbert Honey	\$0.15	\$0.45	\$1.30	\$1.28	\$1.25
590 Cole's Early or Harris' Earliest15	.45	1.30	1.28	1.25
645 Colorado Preserving Citron, Green Seeded15	.40	1.15	1.13	1.10
596 Cuban Queen, Black Seeded15	.45	1.30	1.28	1.25
604 Dixie Queen , White Seeded20	.60	1.80	1.78	1.75
589 Early Northern Sweet20	.50	1.55	1.53	1.50
628 Florida Favorite20	.50	1.40	1.38	1.35
610 Florida Giant25	.60	1.80	1.78	1.75
588 Fordhook Early (Burpee)20	.60	1.80	1.78	1.75
644 Golden Sweet, Luscious15	.45	1.30	1.28	1.25
634 Ice Cream or Peerless15	.45	1.30	1.28	1.25
635 Irish Gray15	.45	1.25	1.23	1.20
608 Kleckley Sweets or Monte Cristo (Burpee's)15	.45	1.25	1.23	1.20
609 Kleckley Sweets Improved or Wondermelon15	.45	1.30	1.28	1.25
623 Stone Mountain or Dixie Belle15	.45	1.25	1.23	1.20
613 Tom Watson15	.45	1.25	1.23	1.20

Mushroom Spawn

French: Champignon
German: Champignon, Schwamm

Spanish: Seta comestible
Italian: Fungo pratajolo

American Grown Pure Culture Brand

	NOT PREPAID PRICE PER BRICK		
	1 Brick	2 to 9 Bricks	10 or more
9980 Brick Spawn	\$0.30	\$0.25	\$0.22

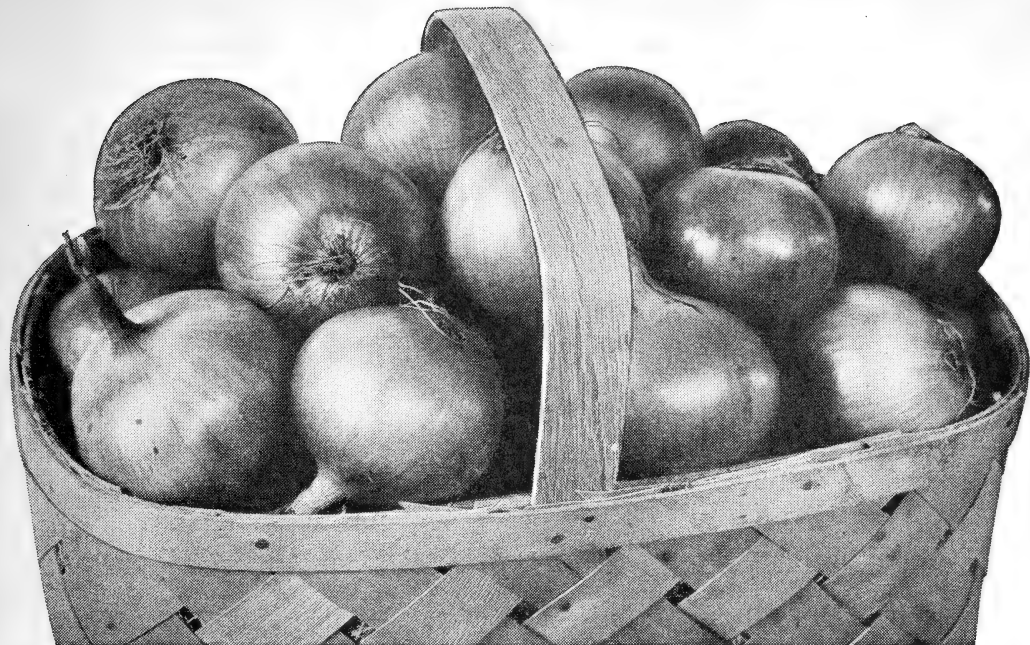

Onion—Southport Yellow Globe (Melzer Special Strain)

Onion Seed

French: Oignon
German: Zwiebel

Spanish: Cebolla
Italian: Cipolla

TRANSPORTATION PREPAID

	½ oz.	Oz.	¼ lb.	1 lb.	2 to 9 lbs. per lb.	10 lbs. or more per lb.
693 Australian Brown.....	\$0.35	\$0.60	\$1.85	\$5.55	\$5.52	\$5.50
711 Burpee's Gigantic Gibraltar.....	.40	.75	2.25	7.05	—	—
673 Crystal White Wax.....	.35	.60	1.75	5.30	5.27	5.25
676 Early Yellow Globe30	.55	1.65	5.05	5.02	5.00
672 Ebenezer30	.55	1.65	5.05	5.02	5.00
681 Prizetaker.....	.40	.75	2.25	7.05	7.02	7.00
687 Red Wethersfield.....	.40	.70	2.10	6.30	6.27	6.25
690 Southport Red Globe40	.70	2.10	6.30	6.27	6.25
696 Southport White Globe.....	.40	.70	2.15	6.55	6.52	6.50
679 Southport Yellow Globe (Brigham Strain).....	.35	.60	1.80	5.55	5.52	5.50
680 Southport Yellow Globe (Melzer Special Strain).....	.35	.60	1.80	5.55	5.52	5.00
682 Sweet Spanish (Utah Strain).....	.40	.75	2.25	7.05	7.02	7.00
697 White Portugal or Silverskin40	.70	2.15	6.55	6.52	6.50
684 White Sweet Spanish (Utah Strain)	.40	.75	2.25	—	—	—
674 Yellow Bermuda.....	.35	.60	1.80	5.55	5.52	5.50
671 Yellow Globe Danvers.....	.35	.65	2.00	6.30	6.27	6.25

You may order ½ lb. of a variety at ½ the 1 lb. price

NOT PREPAID (Sacks free)

	½ Peck (4 lbs.)	1 Peck (8 lbs.)	½ Bushel (16 lbs.)	1 Bushel (32 lbs.)	2 Bushels (64 lbs.)
9968 White.....	\$1.45	\$2.75	\$5.25	\$9.75	\$18.90
9967 Yellow.....	1.40	2.65	4.95	9.25	17.90

For larger quantities of Onion Sets, write for special prices

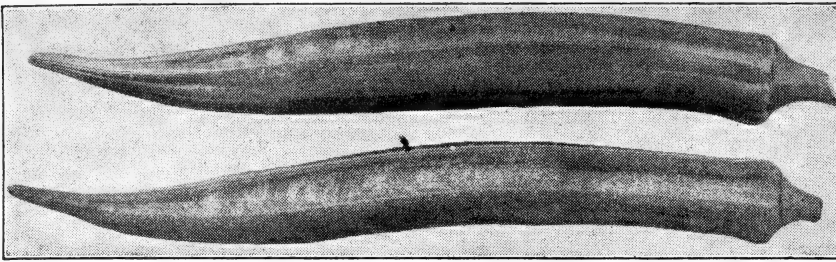

*Okra—
Clemson
Spineless*

Okra or Gumbo

French: Gombaud
German: Ocher

Spanish: Combo
Italian: Ocro, Ibisco

TRANSPORTATION PREPAID

	Oz.	¼ lb.	1 lb.	2 to 9 lbs. per lb.	10 lbs. or more per lb.
668 Clemson Spineless	\$0.15	\$0.30	\$0.80	\$0.78	\$0.75
664 Dwarf Green Long Pod15	.30	.80	.78	.75
667 Perfected Perkins' Long Pod15	.30	.80	.78	.75
663 White Velvet15	.30	.80	.78	.75

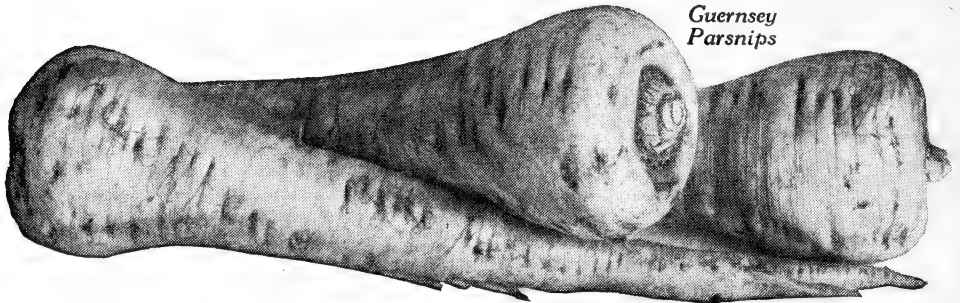

*Guernsey
Parsnips*

Parsnips

French: Panais
German: Pastinake

Spanish: Chirivia
Italian: Pastinaca

TRANSPORTATION PREPAID

	Oz.	¼ lb.	1 lb.	2 to 9 lbs. per lb.	10 lbs. or more per lb.
725 Guernsey (Half-Long)	\$0.20	\$0.60	\$1.80	\$1.78	\$1.75
728 Hollow Crown 1025	.70	2.05	—	—
727 Long Smooth Hollow Crown20	.60	1.80	1.78	1.75



*Alaska or
Earliest of
All Pea*

Peas—Smooth-Seeded Early

French: Pois
German: Erbse

Spanish: Guisantes
Italian: Pisello

NOT PREPAID

	1 to 4 lbs. per lb.	5 to 29 lbs. per lb.	30 to 119 lbs. per lb.	Bag (120 lbs.) per lb.
739 Alaska or Earliest of All	\$0.21	\$0.19	\$0.17	\$0.15
731 Burpee's Best Extra Early22	.20	.18	.16
791 Early Bird23	.21	.19	.17
735 Mammoth Podded Extra Early23	.21	.19	.17
732 Radio23	.21	.19	.17

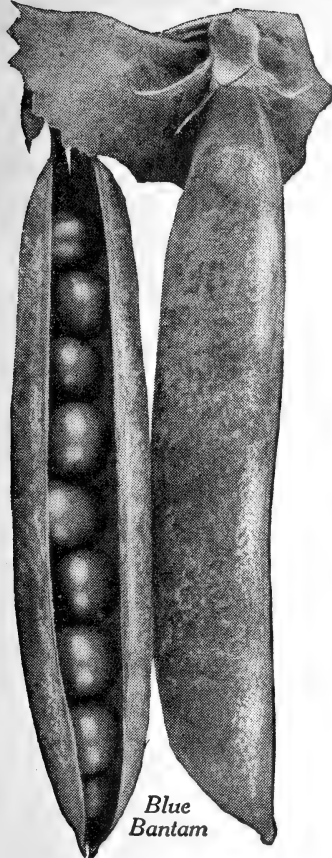

Blue Bantam

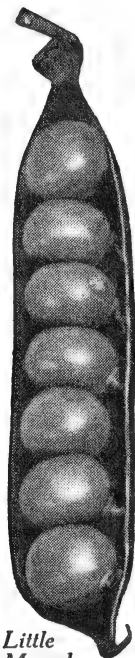

Little Marvel

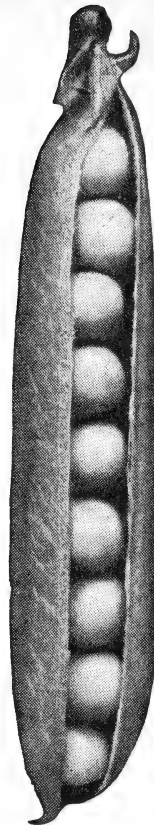

Alderman

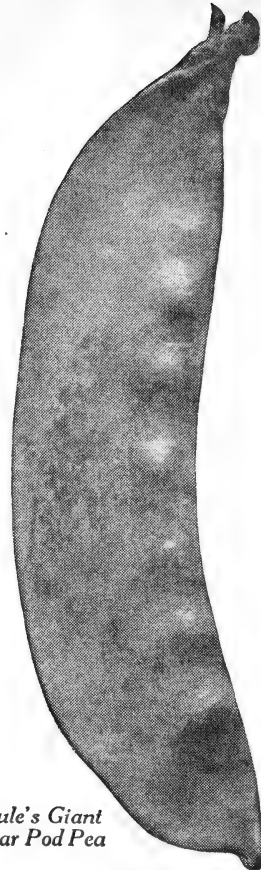

Maule's Giant Sugar Pod Pea

Peas—Wrinkled-Seeded Early

	1 to 4 lbs. per lb.	NOT PREPAID 5 to 27 lbs. per lb.	28 to 111 lbs. per lb.	Bag (112 lbs.) per lb.
751 American Wonder	\$0.22	\$0.20	\$0.18	\$0.16
754 Burpee's Blue Bantam	.23	.21	.19	.17
764 Giant Laxtonian	.23	.21	.19	.17
757 Improved Gradus	.23	.21	.19	.17
796 Laxton's Progress	.23	.21	.19	.17
753 Little Marvel	.22	.20	.18	.16
755 Nott's Excelsior	.23	.21	.19	.17
746 Thos. Laxton	.23	.21	.19	.17
760 World's Record (Extra Early Gradus)	.23	.21	.19	.17

Peas—Second Early and Main Crop

785 Alderman (Dark Podded Telephone)	.23	.21	.19	.17
775 Bliss Everbearing	.23	.21	.19	.17
793 Carter's Daisy (Dwarf Telephone)	.24	.22	.20	.18
770 Fordhook Wonder	.24	.22	.20	.18
789 Potlatch or Improved Stratagem	.23	.21	.19	.17
771 Top Notch	.24	.22	.20	.18

Peas—Sugar or Edible Podded

	1 to 4 lbs. per lb.	NOT PREPAID 5 to 29 lbs. per lb.	30 to 119 lbs. per lb.	Bag (120 lbs.) per lb.
811 Dwarf Gray Sugar	\$0.23	\$0.21	\$0.19	\$0.17
Giant Butter	—	—	—	—
Mammoth Melting Sugar	—	—	—	—
812 Maule's Giant Sugar Pod	.24	.22	.20	.18

(No less than the quantity stated per bag, will be supplied at the bag rate)



Pepper trials at Fordhook Farms

Peppers

French: Piment
German: Spanischer Pfeffer

Spanish: Pimiento
Italian: Peperone

TRANSPORTATION PREPAID

	½ oz.	Oz.	¼ lb.	1 lb.	2 to 9 lbs. per lb.	10 lbs. or more per lb.
846 Anaheim Chili—Hot	\$0.30	\$0.50	\$1.50	\$4.35	\$4.30	\$4.25
847 Burpee's Early Pimento50	.85	2.50	7.50	7.40	7.30
840 Burpee's Fordhook45	.80	2.40	7.20	7.10	7.00
833 Burpee's Sunnybrook30	.55	1.60	4.70	4.60	4.50
816 California Wonder (Special Stock)40	.75	2.25	6.75	—	—
819 Chinese Giant (Burpee)40	.75	2.15	6.50	6.40	6.30
858 Hungarian Wax—Hot40	.70	2.00	6.20	6.10	6.00
822 King of the North (Special Stock)35	.65	2.00	5.95	5.85	5.75
Large Bell—Hot (<i>Cannot supply</i>)	—	—	—	—	—	—
856 Large Cherry —Hot30	.55	1.60	4.70	4.60	4.50
818 Large Early Neapolitan30	.55	1.65	4.95	4.85	4.75
837 Long Red Cayenne—Hot30	.55	1.60	4.70	4.60	4.50
850 Maule's Red Hot30	.55	1.60	4.70	4.60	4.50
Oshkosh (<i>Cannot supply</i>)	—	—	—	—	—	—
839 Red Chili—Hot30	.55	1.60	4.70	4.60	4.50
821 Ruby King, Special Stock (Burpee)35	.65	2.00	5.95	5.85	5.75
Sweet-Meat Glory (<i>Cannot supply</i>)	—	—	—	—	—	—
857 Tabasco—Hot35	.65	1.90	5.70	—	—
836 Worldbeater (Special Stock)40	.70	2.10	6.25	—	—

½ lb. of a variety may be ordered at ½ the 1 lb. price

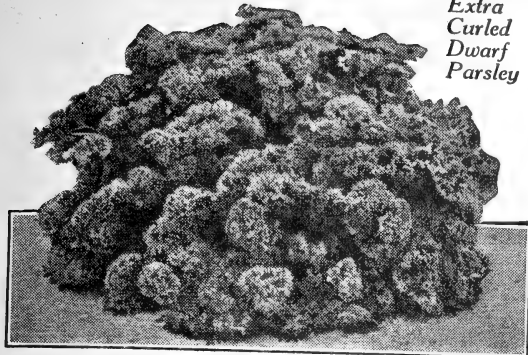

*Extra
Curled
Dwarf
Parsley*

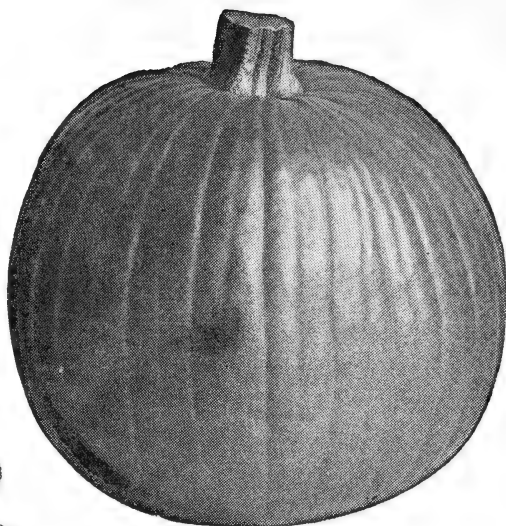

Small Sugar Pumpkin

*Jumbo Virginia
Peanuts*

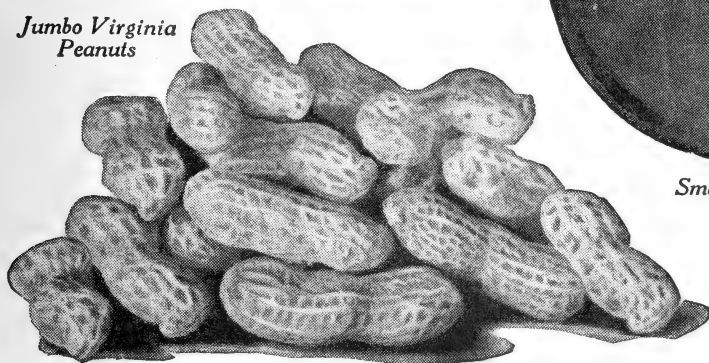

Parsley

French: Persil
German: Petersilie

Spanish: Perejil
Italian: Prezzemolo

	TRANSPORTATION PREPAID				
	Oz.	¼ lb.	1 lb.	2 to 9 lbs. per lb.	10 lbs. or more per lb.
717 Extra Curled Dwarf or Emerald	\$0.20	\$0.45	\$1.30	\$1.27	\$1.25
723 Hamburg or Parsnip-Rooted15	.40	1.20	1.17	1.15
720 Paramount20	.45	1.30	1.27	1.25
714 Plain or Single15	.40	1.20	1.17	1.15

Peanuts

	NOT PREPAID			
	1 to 4 lbs. per lb.	5 to 24 lbs. per lb.	25 to 99 lbs. per lb.	Bag (100 lbs.) per lb.
712 Jumbo Virginia	\$0.46	\$0.44	\$0.42	\$0.40
713 Spanish51	.49	.47	.45

Pumpkin

French: Potiron
German: Melonen Kuerbis

Spanish: Calabaza
Italian: Zucca

	TRANSPORTATION PREPAID				
	Oz.	¼ lb.	1 lb.	2 to 9 lbs. per lb.	10 lbs. or more per lb.
863 Big Tom or Connecticut Field	\$0.15	\$0.40	\$1.15	\$1.13	\$1.10
875 Genuine Mammoth or Jumbo20	.60	1.80	1.78	1.75
872 Green-Striped Cushaw20	.50	1.40	1.38	1.35
865 Large Cheese or Kentucky Field20	.45	1.30	1.28	1.25
861 Small Sugar or New England Pie15	.45	1.40	1.38	1.35
874 Yellow or Golden Cushaw20	.50	1.40	1.38	1.35

Rape

	NOT PREPAID			
	1 to 4 lbs. per lb.	5 to 24 lbs. per lb.	25 to 99 lbs. per lb.	Bag (100 lbs.) per lb.
978 Dwarf Essex	\$0.29	\$0.27	\$0.25	\$0.23

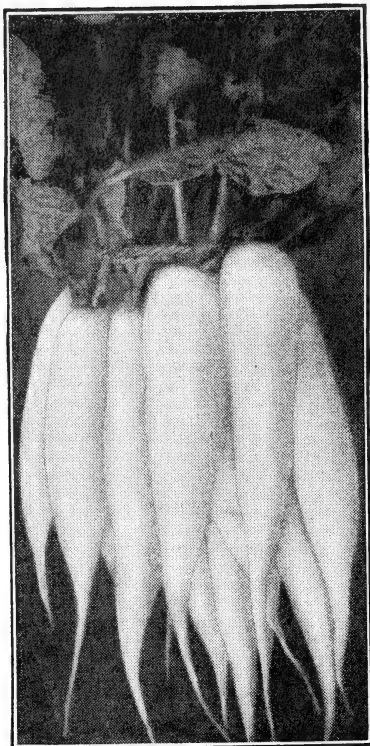

White Icicle Radish

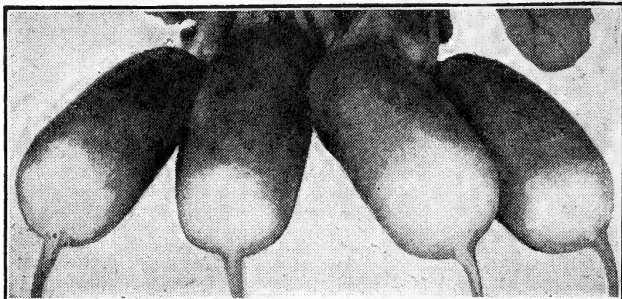

French Breakfast Radish

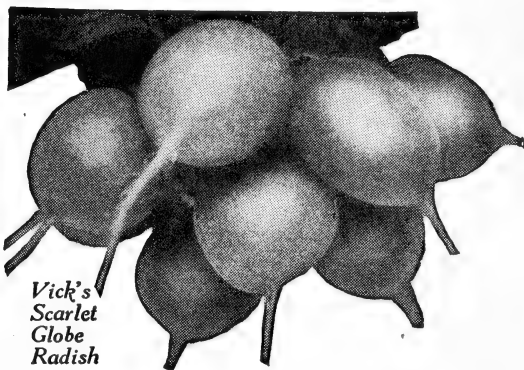

Vick's
Scarlet
Globe
Radish

Radish—Spring Varieties

French: Radis
German: Radies

Spanish: Rabanito
Italian: Ravanello

	TRANSPORTATION PREPAID				
	Oz.	¼ lb.	1 lb.	2 to 9 lbs. per lb.	10 lbs. or more per lb.
877 Burpee's Earliest Scarlet Button	\$0.15	\$0.35	\$1.00	\$0.97	\$0.95
878 Burpee's Rapid Red or Saxa15	.35	1.00	.97	.95
910 Burpee's Red Giant15	.40	1.15	1.12	1.10
895 Cavalier15	.35	1.00	.97	.95
890 Comet15	.40	1.15	1.12	1.10
886 Crimson Giant Globe15	.35	1.05	1.02	1.00
907 French Breakfast15	.35	.95	.92	.90
883 Scarlet Globe (Vick's)15	.35	.90	.87	.85
893 Sparkler (Scarlet Turnip White Tip)15	.35	.95	.92	.90
938 White Icicle15	.30	.85	.82	.80

Radish—Summer Varieties

French: Radis d'été
German: Sommer Rettich

928 Early Long Scarlet Short Top15	.35	.95	.92	.90
959 White Strassburg (Hospital)15	.35	.95	.92	.90

Radish—Winter Varieties

French: Radis d'hiver
German: Winter Rettich

Spanish: Rabano
Italian: Ramolaccio

967 Chinese Rose or Scarlet China15	.35	1.05	1.02	1.00
971 Long Black Spanish15	.35	1.05	1.02	1.00
975 Round Black Spanish15	.35	1.05	1.02	1.00
963 White Chinese or Celestial15	.35	1.05	1.02	1.00

½ lb. of a variety may be ordered at ½ the 1 lb. price

Rhubarb Seed

French: Rhubarbe
German: Rhabarber

Spanish: Ruiubarbo
Italian: Rabarbaro

	TRANSPORTATION PREPAID				
	Oz.	¼ lb.	1 lb.	2 to 9 lbs. per lb.	10 lbs. or more per lb.
979 Myatt's Victoria	\$0.25	\$0.75	\$2.30	\$2.28	\$2.25

Rhubarb Roots

	NOT PREPAID			
	5 roots	10 roots	100 roots	1000 roots
9985 Myatt's Victoria	\$0.60	\$1.00	\$6.00	\$50.00
9987 MacDonald	1.35	2.60	24.00	—
9989 Chipman's Canada Red	(1 root 70¢) 3.40	6.50	—	—

25 roots or more of a variety may be ordered at the 100 rate; 200 or more at the 1000 rate

Rutabaga or Swede Turnips

French: Chou-navet
German: Kohlruebe, Wrucke

Spanish: Colnabo, Nabicol
Italian: Cavolo navone

	TRANSPORTATION PREPAID				
	Oz.	¼ lb.	1 lb.	2 to 9 lbs. per lb.	10 lbs. or more per lb.
1191 American Purple-Top Yellow	\$0.15	\$0.35	\$1.05	\$1.02	\$1.00
1194 Golden Neckless (Burpee)15	.45	1.30	1.27	1.25

Salsify or Oyster Plant

French: Salsifis
German: Haferwurz

Spanish: Salsifi blanco
Italian: Scorzanera bianca (Barba di becco)

Sandwich Island Mammoth .. (Cannot supply)	—	—	—	—	—
--	---	---	---	---	---

Sorrel

French: Oseille
German: Sauerampfer

Spanish: Acedera
Italian: Acetosa

998 Narrow Leaved	(½ oz. 35¢) .60	1.85	5.60	—	—
-------------------------	-----------------	------	------	---	---

Soy Beans—Edible

	NOT PREPAID			
	1 to 4 lbs. per lb.	5 to 29 lbs. per lb.	30 to 119 lbs. (120 lbs.) per lb.	Bag (120 lbs.) per lb.
35 Bansei	\$0.26	\$0.24	\$0.22	\$0.20
37 Funk Delicious27	.25	.23	.21
46 Mendota29	.27	.25	.23

(No less than the quantity stated per bag, will be supplied at the bag rate)



Hand pollinating in a block of Fordhook Zucchini Squash
Part of our stock seed improvement program at Burpee's Fordhook Farms

Acorn or
Table Queen Squash

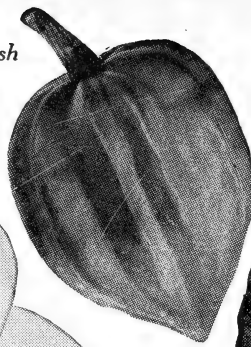

True
Hubbard
Squash

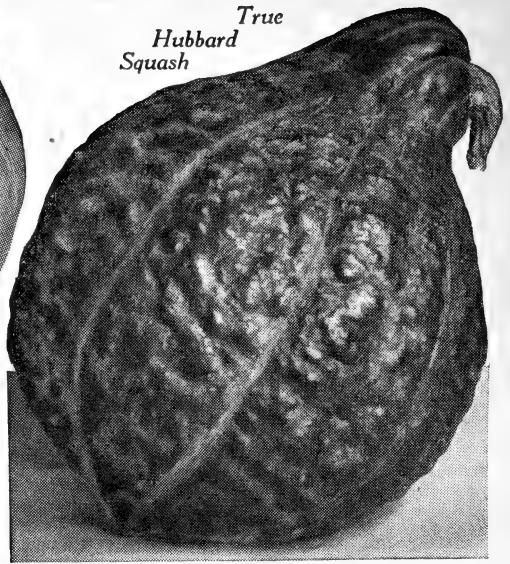

Early
Golden
Summer
Crookneck
Squash

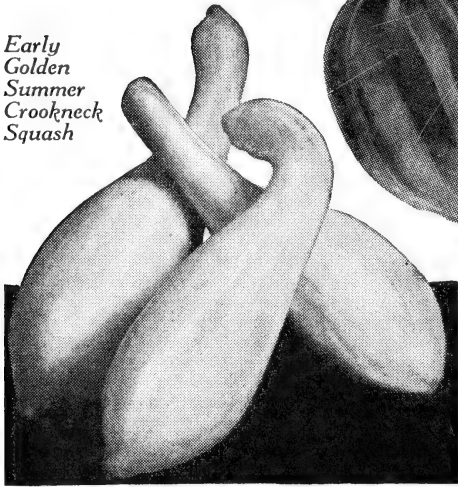

Squash—Summer Varieties

French: Cource à manger
German: Speise Kuerbis

Spanish: Calabacino
Italian: Zucca

	TRANSPORTATION PREPAID				
	Oz.	¼ lb.	1 lb.	2 to 9 lbs. per lb.	10 lbs. or more per lb.
1030 Coczelle Bush, Long Type.....	\$0.20	\$0.50	\$1.45	\$1.43	\$1.40
1018 Early Golden Summer Crookneck20	.50	1.45	1.43	1.40
1033 Early Prolific Straightneck.....	.20	.50	1.55	1.53	1.50
1010 Early White Bush, Scalloped20	.50	1.40	1.38	1.35
1014 Early Yellow Bush, Scalloped.....	.20	.50	1.40	1.38	1.35
1023 Fordhook Zucchini.....	.35	1.00	3.10	3.05	3.00
1020 Giant Summer Crookneck.....	.20	.50	1.45	1.43	1.40
1031 Long White or Vegetable Marrow Bush...	.20	.50	1.45	1.43	1.40
1012 Mammoth White Bush.....	.20	.50	1.45	1.43	1.40
1025 Straightneck Summer.....	.20	.50	1.45	1.43	1.40
1028 Yankee Hybrid.....	.50	1.60	4.80	4.78	4.75
1060 Zucchini Bush, Short Type20	.50	1.55	1.53	1.50

Squash—Summer and Winter

1011 Acorn or Table Queen20	.50	1.45	1.43	1.40
1034 Fordhook Bush.....	.20	.60	1.80	1.78	1.75
1032 Fordhook Vine.....	.20	.60	1.80	1.78	1.75
1021 Royal Acorn, Burpee's.....	.20	.50	1.55	1.53	1.50

Squash—Winter Varieties

1035 Banana.....	.20	.65	1.90	1.88	1.85
1022 Blue Hubbard20	.65	2.00	1.95	1.90
1036 Boston Marrow (Basket Pumpkin).....	.20	.50	1.55	1.53	1.50
Butternut.....	—	—	—	—	—
(Cannot supply)					
1017 Golden Delicious25	.65	2.05	2.03	2.00
1052 Green Delicious.....	.25	.65	2.00	1.95	1.90
1042 Red or Golden Hubbard.....	.25	.70	2.00	—	—
1038 True Hubbard20	.60	1.80	1.78	1.75
1040 Warded Hubbard.....	.25	.70	2.05	2.03	2.00

½ lb. of a variety may be ordered at ½ the 1 lb. rate

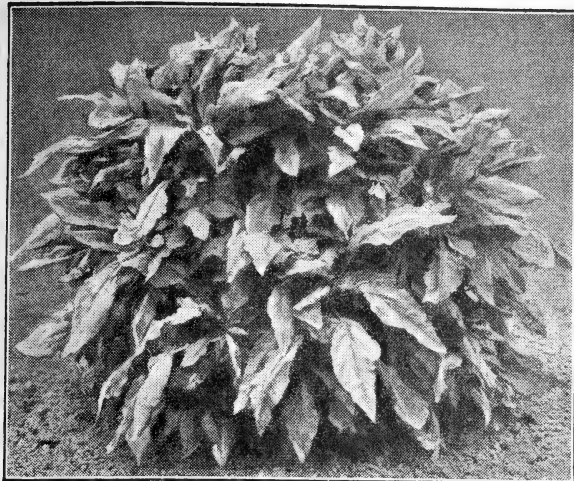

Burpee's Tampala

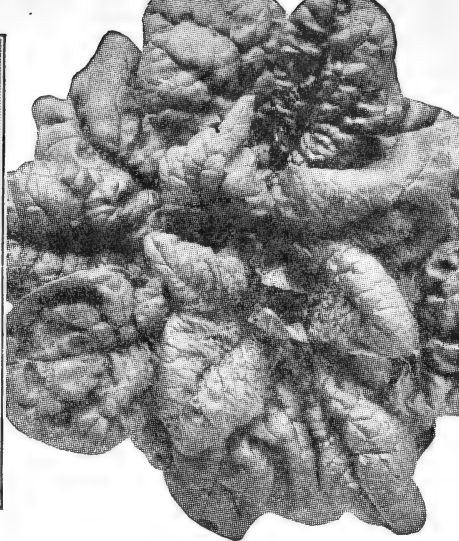

Spinach—Bloomsdale Savoy Long Standing

Spinach

French: Epinard
German: Spinat

Spanish: Espinaca
Italian: Spinacio

	TRANSPORTATION PREPAID				
	Oz.	¼ lb.	1 lb.	2 to 9 lbs. per lb.	10 lbs. or more per lb.
999 Bloomsdale Savoy Long Standing	\$0.15	\$0.25	\$0.60	\$0.57	\$0.55
995 Bloomsdale Savoy (Reselected)15	.25	.60	.57	.55
1005 New Zealand or Everlasting20	.45	1.40	1.37	1.35
1000 Nobel or Gaudry Long Standing15	.25	.70	.67	.65
1002 Perpetual (Spinach Beet)20	.55	1.55	1.52	1.50
1001 Prickly or Winter15	.25	.65	.62	.60
1003 Virginia Blight Resistant Savoy15	.25	.55	.52	.50
990 Viroffay15	.25	.70	.67	.65

NOT PREPAID

Sunflower

	1 to 4 lbs. per lb.	5 to 24 lbs. per lb.	25 to 49 lbs. per lb.	Bag (50 lbs.) per lb.
1065 Mammoth Russian	\$0.33	\$0.31	\$0.29	\$0.27

Swiss Chard—See Chard, Swiss

Tampala

	TRANSPORTATION PREPAID					
	⅛ oz.	¼ oz.	½ oz.	Oz.	¼ lb.	1 lb.
1375 Burpee's Tampala	\$0.45	\$0.85	\$1.60	\$3.00	\$9.00	\$27.00
1376 Burpee's Red Tampala55	1.00	1.85	3.60	14.00	54.00

Tobacco

French: Tabac
German: Tabak

Spanish: Tabaco
Italian: Tabacco

	TRANSPORTATION PREPAID			
	½ oz.	Oz.	¼ lb.	1 lb.
1374 Connecticut Seed Leaf Improved	\$0.30	\$0.50	\$1.50	\$4.50
1349 Havana30	.50	1.50	4.50
1357 Improved White Burley30	.50	1.50	4.50

250X89 VEGETABLE GROWER'S KIT

This grower's kit contains **Transplantone**, the hormone-vitamin transplanting necessity; **Graino**, hormone seed treatment for all kinds of seed; **Manna**, a complete plant food in handy tablet form for making liquid fertilizer or for use direct in soil; **Hormex**, spray concentrate that improves set of seed or fruit, aids pollination, increases yield of vegetables and fruit, also for treating potato seed to increase number of potatoes. Bottle makes 10-20 gallons. Also included in this kit is the invaluable guide book "**New Plant Chemicals and Garden Experiments**" and a leaflet titled "**Bio-Chemical System of Vegetable and Fruit Culture**" which explains how to use hormones and vitamins with fertilizer in growing bigger and better crops; tells you the best way to increase yields from 10 to 50 per cent by using the products in this kit. Besides all this, there is a set of leaflets on growing vegetables and the use of liquid fertilizer.

Price for this kit complete, transportation prepaid, **\$1.50**.



At Burpee's Fordhook Farms, acres are devoted to tomato trials, especially the new Fordhook Hybrid

Tomato—Red Fruited

French: Tomato, Pomme d'amour
German: Tomate, Liebesapfel

Spanish: Tomate
Italian: Pomodoro

TRANSPORTATION PREPAID

	½ oz.	Oz.	¼ lb. ✓	1 lb.	2 to 9 lbs. per lb.	10 lbs. or more per lb.
1115 Beefsteak or Crimson Cushion . . .	\$0.50	\$0.90	\$2.60	—	—	—
1120 Bonny Best30	.55	1.60	\$4.75	—	—
1079 Bounty40	.70	2.00	6.00	—	—
1125 Break O'Day30	.50	1.55	4.70	\$4.60	\$4.50
1108 Burpee's Matchless35	.65	1.90	5.60	—	—
1101 Chalk's Early Jewel30	.55	1.60	4.75	—	—
Dwarf Stone (Cannot supply)	—	—	—	—	—	—
1121 Fordhook Hybrid (Pkt. 20¢)	—	—	—	—	—	—
1077 Gloriana (Burpee)45	.85	2.50	—	—	—
1081 Greater Baltimore25	.45	1.35	4.00	3.95	3.90
1113 Grothen's Globe35	.60	1.70	5.00	4.90	4.80
1087 John Baer30	.55	1.60	4.75	—	—
1089 Marglobe30	.50	1.50	4.35	4.30	4.25
1119 Pan America40	.70	2.00	6.00	—	—
1106 Pritchard or Scarlet Topper35	.60	2.00	—	—	—
1072 Rutgers25	.45	1.35	4.10	4.05	4.00
Spark's Earliana (Cannot supply)	—	—	—	—	—	—
1074 Stone25	.45	1.30	3.85	3.80	3.75
1097 Sunnybrook Earliana40	.75	2.25	—	—	—
Table Talk (Cannot supply)	—	—	—	—	—	—

For full descriptions of varieties, see Burpee's retail seed catalog



Burpee's Jubilee Tomato—Large Golden Orange Fruits

Tomato Red Fruited, Certified

TRANSPORTATION PREPAID

	½ oz.	Oz.	¼ lb.	1 lb.	2 to 9 lbs. per lb.	10 lbs. or more per lb.
1120c Bonny Best.....	\$0.35	\$0.60	\$1.75	\$5.25	—	—
1081c Greater Baltimore.....	.30	.55	1.65	4.95	\$4.85	\$4.75
1089c Marglobe (Special Strain).....	.30	.55	1.65	4.95	4.85	4.75
1106c Pritchard or Scarlet Topper35	.65	1.85	5.50	—	—
1072c Rutgers.....	.30	.55	1.65	4.95	4.85	4.75
1074c Stone35	.60	1.75	5.25	—	—

Tomato—Pink Fruited

1095 Burpee's Dwarf Giant40	.75	2.00	6.00	—	—
1092 Burpee's Globe40	.70	2.00	5.95	5.85	5.75
1114 Giant Ponderosa.....	.45	.85	2.50	7.50	—	—
1068 Gulf State Market.....	.35	.60	1.85	5.60	5.55	5.50
June Pink..... (Cannot supply)	—	—	—	—	—	—
1091 Oxheart.....	.50	.90	—	—	—	—
Sweetmeat..... (Cannot supply)	—	—	—	—	—	—

Tomato—Yellow, Orange

1136 Golden Queen.....	.35	.60	1.85	5.50	—	—
1111 Jubilee, Burpee's (¼ oz. 40¢)	.75	1.40	4.25	15.00	—	—

Tomato—Small Fruited

1151 Strawberry, Winter Cherry or Yellow Husk.....	.50	.95	2.80	8.50	—	—
1139 Yellow Pear.....	.45	.80	2.35	7.00	—	—
1137 Yellow Plum45	.80	2.35	7.00	—	—

½ lb. of a variety may be ordered at ½ the 1 lb. price

Turnip—
Purple-Top
White
Globe

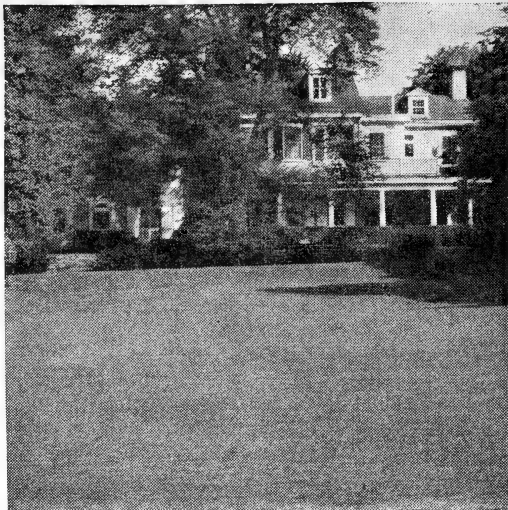
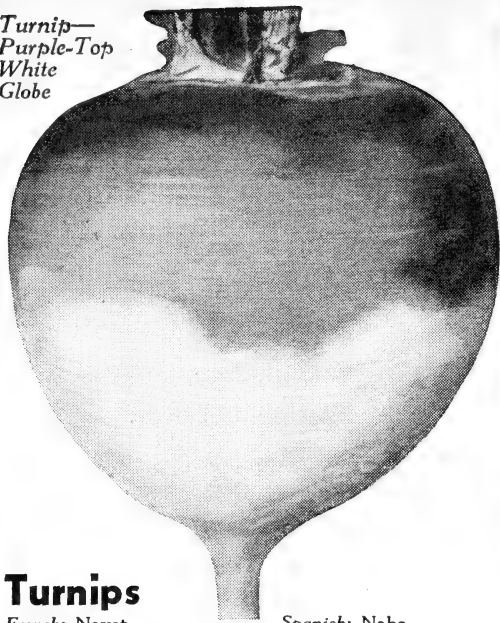

Burpee's Fordhook Finest Lawn Grass Seed

Turnips

French: Navet
German: Herbst Ruebe

Spanish: Nabo
Italian: Navone, Rapa

		TRANSPORTATION PREPAID				
		Oz.	¼ lb.	1 lb.	2 to 9 lbs. per lb.	10 lbs. or more per lb.
1173	Cowhorn	\$0.15	\$0.30	\$0.90	\$0.87	\$0.85
1155	Early White Flat Dutch	.15	.35	.95	.92	.90
1161	Extra Early Purple-Top Milan	.15	.35	1.05	1.02	1.00
1159	Extra Early White Milan	.15	.35	1.05	1.02	1.00
1183	Golden Ball or Orange Jelly	.15	.30	.80	.77	.75
1167	Large White Globe, Pomeranian	.15	.30	.80	.77	.75
1179	Large Yellow or Amber Globe	.15	.30	.90	.87	.85
1157	Purple-Top Strap-Leaved	.15	.35	.95	.92	.90
1163	Purple-Top White Globe	.15	.30	.85	.82	.80
1177	Seven Top	.10	.25	.62	.61	.60
1162	Shogoin or Foliage	.15	.35	.95	—	—
1164	Snowball or White Six Weeks	.15	.35	.95	.92	.90
1169	White Egg	.15	.35	.95	.92	.90
1181	Yellow Aberdeen Purple-Top	.15	.30	.90	.87	.85

Burpee's Special Grass Mixtures

		NOT PREPAID			
		1 to 4 lbs. per lb.	5 to 24 lbs. per lb.	25 to 99 lbs. per lb.	100 lbs. or more per lb.
6145	Burpee's Fordhook Finest Lawn	\$0.47	\$0.45	\$0.43	\$0.41
6147	Golf Links	.41	.39	.37	.35
6152	Permagreen Lawn	.34	.32	.30	.28
6158	Putting Greens	.76	.74	.72	.70
6149	Shady Nook Lawn	.56	.54	.52	.50
6144	Terrace Sod Lawn	.48	.46	.44	.42

Burpee's Recleaned Grass and White Dutch Clover Seed

6119	English Rye	.34	.32	.30	.29
6125	Domestic Rye	.21	.20	.19	.18
6127	Kentucky Blue	.48	.46	.44	.42
6134	Red or Chewing Fescue	.88	.86	.84	.82
6133	Red Top or Herd	.38	.36	.34	.32
6120	Seaside Bent	1.21	1.19	1.17	1.15
6113	White Dutch Clover	1.16	1.14	1.12	1.10

Plant Foods, Insecticides and Sundries

Valuable Helps for a Satisfactory Garden. All Prepaid

200X18 Burpee-Gro

Burpee's Plant Food in tablet form. Contains twelve elements all necessary for vigorous plant growth plus a root producing hormone. May be dissolved and applied in liquid form or placed directly in the soil. Full directions for use are sent with every package.

Under ceiling prices, 30 tablets 20¢; 75 tablets 45¢; 200 tablets 90¢.

250X98 Victory Garden Fertilizer

Burpee's Victory Garden Fertilizer is sold by us only for use in growing vegetables. The analysis conforms to the War Production Board regulations effective in each regional area. Burpee's Victory Garden Fertilizer is best for all around use in the home garden, as it is a complete fertilizer containing the basic essential plant food requirements. It is safe and easy to use. Full directions and analysis on package.

Under ceiling price, 5 lbs. 60¢.

200X22 Bone Meal

Finely ground and valuable for lawns, flowers, vegetables, etc.

Under ceiling price, 5 lbs. 55¢.

200X28 Sheep Manure

Useful for lawns, vegetables, flowers, shrubs, and trees; may also be used in liquid form. Pulverized.

Under ceiling price, 5 lbs. 55¢.

200X45 Victory Garden Vigoro

Sale and use of fertilizer containing chemical nitrogen have been restricted by order of the War Production Board. Vigoro is sold by us only for use in growing vegetables. Vigoro is easily applied, clean, odorless and sanitary.

Under ceiling price, 5 lbs. 55¢.

200X10 Arsenate of Lead

(Powdered) Controls practically all leaf-eating insects most efficiently. Used either for dusting or spraying.

Under ceiling price, 1 lb. 45¢.

200X20 Bordeaux Mixture

(Powdered) Much used to cure and prevent mildew, blight, black rot, leaf curl or other fungoid diseases on fruits and plants. Can be applied dry or wet. 1 lb. will make 5 gallons of liquid.

1 lb. box with sifter top 40¢.

200X29 Fish Oil Soap

A non-poisonous soap to be diluted with water to kill soft-bodied insects, such as aphids, red spiders, thrips, etc.

Under ceiling prices, 1 lb. 35¢; 5 lbs. \$1.25.

200X63 Slug Shot

A fine reddish dust harmless to plants but powerfully effective against all kinds of worms, beetles, and bugs, besides being a splendid fungicide.

Under ceiling prices, 1 lb. 35¢; 5 lbs. \$1.10.

200X64 Red Arrow Garden Spray

An effective, non-poisonous solution that is deadly to all insects. Will not burn, blight, or stain the most tender foliage. May be safely used on all fruits and vegetables. Dilute with 200 to 800 parts of water. Full instructions with every package.

Under ceiling prices, 1 ounce 35¢; 4 ounces \$1.10; 1 pint \$2.55.

200X65 Mexogen

Kills and repels the Mexican bean beetle, including the adult, larvae, and eggs. Non-poisonous to humans, animals, and birds when directions are followed. Easy to use.

Under ceiling prices, ½ pint 75¢; 1 quart \$2.00.

200X60 Black Leaf 40

Highly recommended as a spray for aphids, leafhoppers, leaf miners, most thrips, young sucking bugs and other similar insects. Kills by contact and by fumes. One ounce makes six gallons of effective spray. During the insect-growing season, infestation sometimes comes over night. As soon as pests are seen, begin spraying. A few applications usually will suffice.

Under ceiling prices, 1 ounce 35¢; 5 ounces \$1.05; 1 lb. \$2.40.

200X40 Fumeogen

Combination pest repellent and insecticide. An effective remedy for soil insects, such as wire worms, cut worms snails, etc. Spread lightly around plants to protect them from dogs.

Under ceiling price, 8 ounces 55¢.

200X62 Legume Aid

(Seed Inoculant) Garden Peas, Beans, Lima Beans, Sweet Peas and Lupines show increased yield and better blooms if the seed is treated before planting with Legume Aid.

Garden packet for only 10¢. (Inoculates up to 5 lbs. of seed.)

250X74 Transplantone

The hormone vitamin stimulant. Makes an excellent starter for use when setting out plants in the soil, whether seedlings, shrubs or trees. By speeding up root growth, it makes stronger plants and revitalizes backward house plants. Used effectively when transplanting as it hastens the formation of new roots and stops transplant shock which means earlier, larger crops, particularly in dry weather. An oz. makes 100 gallons of solution.

½ ounce packet 25¢; 3 ounces \$1.00; 1 lb. \$4.00.

250X73 Rootone

The plant hormone powder. For better rooting of cuttings, seeds and bulbs. Just dip cuttings into the powder before planting. To treat seeds and bulbs, dust with Rootone before planting.

¼ ounce packet 25¢; 2 ounces \$1.00; 1 lb. \$5.00.

200X38 Fruitone

A hormone spray for stopping premature drop of fruit, flowers and leaves. Spray tomato or bean blossoms with Fruitone solution for better set and larger crop.

2/5 ounce packet 25¢; 2 ounces \$1.00; 12 ounces \$5.00.

250X100 Kryocide

An effective insecticide which controls many plant pests. Can be used either as a spray, a mixed dust or as a bait. Not poisonous to humans and leaves no poisonous residue in the soil.

1 lb. 35¢.

250X101 Kryocide D-50

A combination of Kryocide with dusting sulphur, which provides protection against certain plant diseases in addition to controlling many insects. For dusting only.

1 lb. shaker-top can 55¢; 3 lb. bag 95¢.

200X39 Go-West Insect Bait

"The Apple Bait that Insects Take"

Go-West is the most alluring bait known for insects. They really go for it in a big way and die. Combats and destroys cutworms, slugs, sowbugs, snails, earwigs, weevils and other insects with leaf-eating habits. Ready to use, no mixing required. Full directions on package. Garden size treats 400 sq. ft.; medium size, 2,000 sq. ft.

Garden size 55¢ Medium size \$1.75; ½ acre size \$14.00.

200X61 Semesan

Treat seeds, wet or dry, to prevent damping-off caused by soil and seed-borne diseases. Also valuable for the treatment of bulbs, roots and tubers and for the control of lawn diseases.

Garden packet 10¢.

250X97 Tree Tanglefoot

Positive protection against all creeping or climbing insects. This specially prepared, sticky compound makes it absolutely impossible for creeping insects to advance past the section of trunk or vine where it is applied. Non-injurious. Economical. Easy to apply. 1 pound for 12-foot band, 4 inches wide.

6 ozs. 45¢; 1 lb. 75¢; 5 lbs. \$3.40; 10 lbs. \$6.30; 25 lbs. \$13.50.

200X47 Mologen

Eliminates moles from the lawn within 2 or 3 days. Perfectly harmless to humans and to pets.

½ lb. 55¢; 1½ lbs. \$1.35.

250X77 Banner Compressed Air Sprayer

A well-built, 4-gallon sprayer of the new improved corrugated type. A splendid sprayer for gardeners having plots 50 by 100 ft. and larger. Galvanized.

\$6.50 each.

250X80 Plant Setter and Hole-in-One Bulb Planter

This handy tool makes a hole in one operation. Merely cut the tool into the soil, remove it with a slight twisting motion and the soil comes with it, leaving a clean hole in which plants or bulbs may be set.

55¢ each.



250X71 Germac

Hotkaps
New Method of Plant Protection

Excellent to protect early plants against frost. Really an individual hot-house for every plant. Made of wax paper. Protects against rain, wind, frost, and insects.

25 Hotkaps and a cardboard setter 60¢; 100 Hotkaps for \$2.00; 250 for \$3.50; 1000 for \$11.00.

The 100 and 250 packages contain a fibreboard setter.

250X72 Hotkap Steel Setter

Best to use where a large number of Hotkaps are to be set at the one time.

\$1.55 each.

BURPEE'S NEW FLOWERS

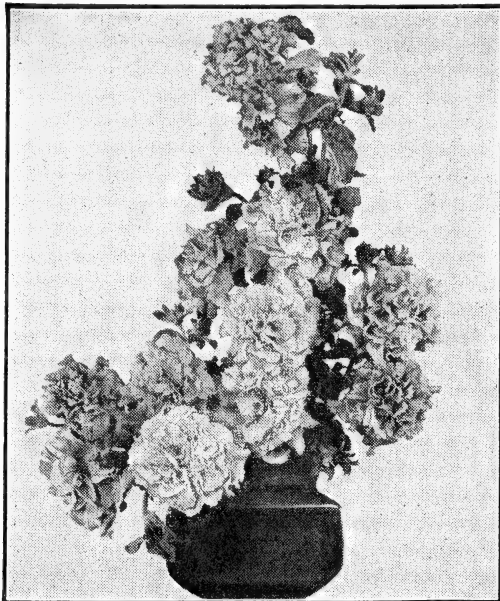

America—Burpee's Dwarf Alldouble Petunia

2352 Marigold, Flash

All-America Silver Medal Winner

This new single French marigold blooms in 8 weeks from seed and continues all summer and fall. Never have we seen a marigold so uniform in habit nor one which blooms so profusely. Individual flowers grow $1\frac{3}{4}$ in. and more across, varying in color from vivid red through bronze with a few yellows. Valuable for beds, borders and cut-flowers. Very easy to grow. 18 in. tall.

$\frac{1}{16}$ oz. 50¢; $\frac{1}{8}$ oz. 75¢; $\frac{1}{4}$ oz. \$1.25; oz. \$3.75.



Flash—Burpee's New Dwarf French Single Marigold

2440 Petunia, Alldouble America

All-America Silver Medal Winner

The first alldouble petunia ever created in America. Flowers are rose-pink, 2 in. and more across. Plants grow 1 ft. in height and 18 in. in width, making them ideal for beds, borders, edgings, or pot plants. Stems may be obtained up to 10 in. in length, which makes them highly adaptable for low vase use. Readily and easily grown from seed.

100 seeds 40¢; 200 seeds 75¢; 1000 seeds \$3.00.

2342 Marigold, Real Gold

All-America Bronze Medal Winner

The largest of the carnation-flowered marigolds; flowers grow $4\frac{1}{2}$ in. and more across and are very deep headed. The color is quite distinct—golden orange shaded yellow,—a true real gold. Plants are compact and bushy, 20 to 25 in. tall; begin to bloom early and continue until frost. Ideal for beds, borders and cut-flowers; desirable for exhibition.

$\frac{1}{16}$ oz. 50¢; $\frac{1}{8}$ oz. 75¢; $\frac{1}{4}$ oz. \$1.25; oz. \$3.75.

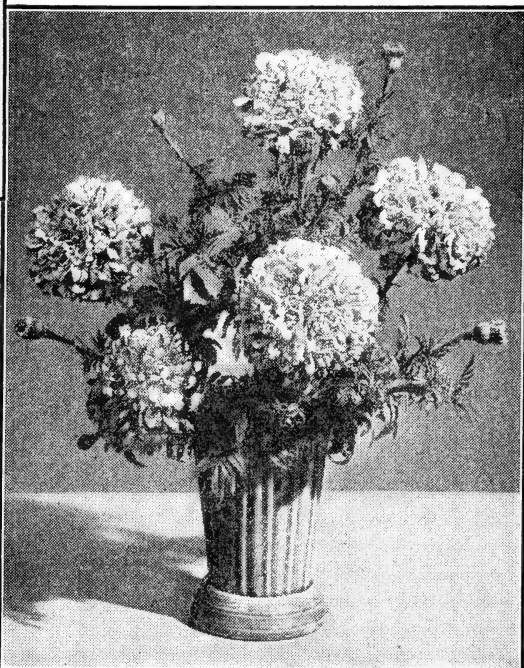

Real Gold—Burpee's New Carnation Flowered Marigold



Burpee's New Flash Marigold growing for seed on Floradale Farms

Burpee Quality Flower Seeds

FOR FLORISTS

½ oz. of any variety will be supplied at ½ the oz. rate where the price per oz. is 20¢ or more. Where the oz. price is 15¢, ½ oz. will be sold for 10¢. No unit will be supplied for less than 10¢.

Abronia

	¼ oz.	Oz.
1501 Umbellata grandiflora	\$0.25	\$0.75

Acroclinium roseum fl. pl.

2839 Giant Mixture	.45	1.35
--------------------	-----	------

Ageratum

	¼ oz.	⅛ oz.	¼ oz.	Oz.
1504 Blue Cap	\$0.30	\$0.50	\$0.85	\$2.50
1507 Blue Perfection	—	.30	.50	1.50
1902 Fairy Pink (½ oz. 25¢)	.40	.70	1.25	4.00
1518 Midget Blue	.50	.85	1.50	5.00

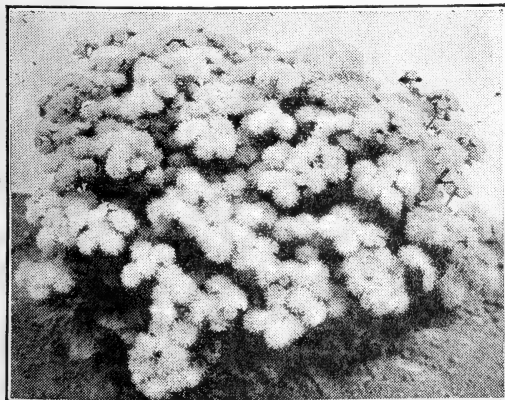

Ageratum, Blue Cap

Alyssum—Annual

	¼ oz.	Oz.	¼ lb.
1521 Carpet of Snow	\$0.25	\$0.75	\$2.70
1524 Little Gem	.20	.50	1.50
1520 Sweet (Maritimum)	—	.25	.75
1522 Violet Queen (⅛ oz. 30¢)	.50	1.60	—

Alyssum—Perennial

	⅛ oz.	¼ oz.	Oz.
3918 Argenteum	\$0.35	\$0.60	\$1.75
3631 Rock Garden Rare Species, Mixed (⅛ oz. 30¢)	.50	.90	2.75
3706 Saxatile compactum	.15	.25	.70

Amaranthus

1529 Molten Fire	.20	.35	1.00
1527 Tricolor splendens	—	.25	.75

Anagallis grandiflora

1569 Mixed Colors	—	.25	.75
-------------------	---	-----	-----

Anchusa—Annual

1510 Blue Bird	—	.20	.60
1570 Capensis	—	.20	.60

Anchusa—Perennial

3710 Italica Dropmore	—	.25	.75
-----------------------	---	-----	-----

Anthemis

3711 Kelwayi Yellow	.20	.30	.80
---------------------	-----	-----	-----

Antirrhinum—See Snapdragons

Burpee's Asters

W.R. after a variety name indicates that it is Wilt-Resistant.



American Beauty Aster



Improved Giant Crego Aster

American Beauty (Early Strain)

	1/8 oz.	1/4 oz.	Oz.
3283 Crimson, W.R.	\$0.30	\$0.50	\$1.50
3284 Dark Lavender (Azure Blue), W.R.	.30	.50	1.50
1652 Peach Blossom	.30	.50	1.50
3285 Shell Pink, W.R.	.30	.50	1.50
3286 Purple, W.R.	.30	.50	1.50
3282 Carmine Rose, W.R.	.30	.50	1.50
3289 White, W.R.	.30	.50	1.50
3290 All Colors Mixed, W.R.	.30	.50	1.50

Burpee's Extra Early

1603 Navy Blue	.50	.85	2.50
3087 Violet Glory	.40	.70	2.00

California Giant Double

1726 Apple Blossom	.40	.70	2.00
1671 Light Blue	.40	.70	2.00
3081 Crimson	.40	.70	2.00
1670 Peach Blossom	.40	.70	2.00
1673 Dark Purple	.40	.70	2.00
1672 Deep Rose	.40	.70	2.00
1676 White	.40	.70	2.00
1674 All Colors Mixed	.35	.60	1.75

Giant Branching (Also known as American, Semple's and Vick's Branching)

3043 Azure Blue (Dark Lavender), W.R.	.30	.50	1.50
3054 Peach Blossom, W.R.	.30	.50	1.50
3050 Shell Pink (Mary Semple), W.R.	.30	.50	1.50
3049 Purple, W.R.	.30	.50	1.50
3047 Light Rose, W.R.	.30	.50	1.50
3053 Scarlet Rose, W.R.	.30	.50	1.50
3042 Sensation, W.R.	.30	.50	1.50
3051 White, W.R.	.30	.50	1.50
3052 All Colors Mixed, W.R.	.25	.45	1.50

Peerless

3048 Pink, W.R.	.25	.40	1.25
1631 Yellow	.25	.40	1.25

Super Giant

1600 El Monte	.30	.50	1.50
---------------	-----	-----	------

Special Named Asters

3263 Ball's White (Early), W.R.	.30	.50	1.65
1641 Early Giant, Peach Blossom, W.R.	.40	.70	2.00
3059 Heart of France, W.R.	.30	.50	1.50
3048 Peerless Pink, W.R.	.25	.40	1.25
1631 Peerless Yellow	.25	.40	1.25

Improved Giant Crego or Giant Branching Comet

	1/8 oz.	1/4 oz.	Oz.
3039 Azure Blue, W.R.	\$0.30	\$0.50	\$1.65
3029 Blue Flame, W.R.	.30	.50	1.65
3031 Crimson, W.R.	.30	.50	1.65
3080 Enchantress, W.R.	.30	.50	1.65
3038 Peach Blossom, W.R.	.30	.50	1.65
3032 Shell Pink, W.R.	.30	.50	1.65
3034 Deep Rose, W.R.	.30	.50	1.65
3041 Violet, W.R.	.30	.50	1.65
3036 White, W.R.	.30	.50	1.65
3037 All Colors Mixed, W.R.	.25	.45	1.50

Mammoth Peony Flowered

1590 Azure Fairy	.40	.65	2.00
1591 Maiden's Blush	.40	.65	2.00
1592 Peach Blossom	.40	.65	2.00
1601 Purple Robe	.40	.65	2.00
1597 Rosebud	.40	.65	2.00
1602 Silvery Rose	.40	.65	2.00
1593 Swansdown	.40	.65	2.00
1594 All Colors Mixed	.40	.65	2.00

Queen of the Market

1688 Blue (Dark Lavender)	.25	.40	1.25
3274 Crimson, W.R.	.25	.40	1.25
3275 Flesh Pink, W.R.	.25	.40	1.25
1683 Purple, W.R.	.25	.40	1.25
3276 Deep Rose	.25	.40	1.25
3277 Scarlet, W.R.	.25	.40	1.25
3280 White, W.R.	.25	.40	1.25
3281 All Colors Mixed	.25	.40	1.25

Imbricated Pompon

3088 Blackish Blue	.45	.75	2.25
1634 Light Blue with white center	.45	.75	2.25
1624 Crimson	.45	.75	2.25
1626 Rose	.45	.75	2.25
1627 Fiery Scarlet	.45	.75	2.25
1632 White	.45	.75	2.25
1633 All Colors Mixed	.35	.60	1.75

Special Aster Mixture

1735 Fordhook Favorites (All colors and types mixed)	.25	.40	1.25
--	-----	-----	------

Asters—Perennial

	1/16 oz.	1/4 oz.	Oz.
3919 Alpinus, Mixed	\$0.50	\$1.50	\$5.00
3936 Subcoeruleus	.40	1.25	4.00
3701 Large Flowering Novi-Belgi Hybrids	.50	1.50	5.00

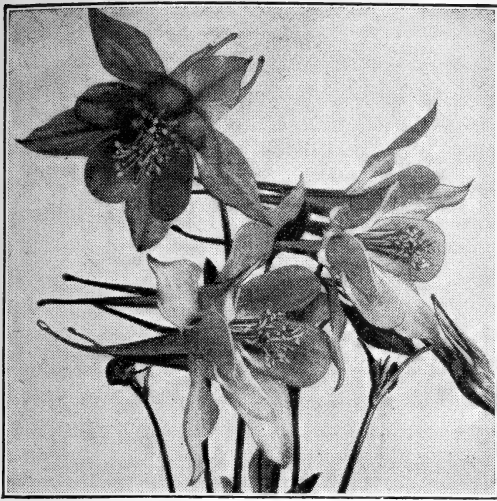

Aquilegia, Burpee's Best Hybrids



Tuberos Rooted Double Begonias

Aquilegia

	$\frac{1}{16}$ oz.	$\frac{1}{8}$ oz.	$\frac{1}{4}$ oz.	Oz.
4056 Red Riding Hood (fl. pl.)	\$0.40	\$0.70	\$1.25	\$4.00

Long Spurred Varieties

3717 Blue Shades	.30	.50	.90	2.75
3714 Coerulea	.35	.60	1.00	3.25
4053 Copper Queen	.30	.50	.90	2.75
4054 Crimson Star ($\frac{1}{2}$ oz. 40¢)	.70	1.25	2.00	7.25
3634 Longissima ($\frac{1}{2}$ oz. \$1.25)	—	—	—	—
3635 Pink Beauty	.35	.60	1.00	3.25
3908 Snow Queen	.35	.60	1.00	3.25
3716 Mixed Colors	—	.40	.70	2.00
4055 Hybrids, Burpee's Best..	.45	.80	1.35	3.75
3713 Mrs. Scott Elliott Hybrids	.35	.60	1.00	3.25

Arabis

3720 Alpina	—	—	.40	1.25
3625 Alpina rosea	.40	.70	1.25	4.25

Arctotis

1566 Grandis	—	—	.25	.70
1766 Giant Hybrids ($\frac{1}{2}$ oz. 25¢)	.35	.60	1.00	3.00

Armeria

3628 Laucheana	.40	.70	1.25	4.00
4066 Sutton's Giant Pink	.60	1.15	1.90	6.25

Asparagus

	100 Seeds	1000 Seeds	Oz.	Lb.
3900 Plumosus nanus	\$0.50	\$3.50	\$3.00	\$30.00
3902 Sprengeri	.50	3.50	3.00	30.00

Balloon Vine

2906 (<i>Cardiospermum halicacabum</i>)	$\frac{1}{4}$ oz.	Oz.
	—	\$0.35

Balsam

1904 Double Flowered Dwarf, Mixed Colors	\$0.20	.55
--	--------	-----

Double Camellia Flowered

1743 Pure Pink	.20	.60
1750 Fiery Scarlet	.20	.60
1754 Pure White	.20	.60
1759 All Colors Mixed	.20	.55

Baptisia

3705 Australis	($\frac{1}{8}$ oz. 25¢)	.40	1.25
----------------	--------------------------	-----	------

Begonias—Fibrous-rooted

	Pkt.
1772 Christmas Cheer (semperflorens)	\$0.20
1773 Christmas Pink (semperflorens)	.20
1775 Luminosa (<i>gracilis</i>)	.20
1784 Burpee's Special Mixture	.20

Tuberos-rooted

3905 Single Mixed	.45
3907 Double Mixed	.90

Bignonia

	$\frac{1}{4}$ oz.	Oz.
3960 Radicans	\$0.40	\$1.25

Blue Lace Flower

2774 (<i>Didiscus coeruleus</i>)	($\frac{1}{8}$ oz. 20¢)	.30	.95
------------------------------------	--------------------------	-----	-----

Brachycome

1790 Iberidifolia, Mixed	.25	.75
--------------------------	-----	-----

Browallia

	$\frac{1}{64}$ oz.	$\frac{1}{32}$ oz.	$\frac{1}{16}$ oz.
1765 Sapphire	\$0.35	\$0.60	\$1.00

	$\frac{1}{4}$ oz.	Oz.
1793 Elata, Mixed	\$0.25	\$0.85

Cactus

	100 seeds	1000 seeds
1838 Mixed Varieties	\$0.35	\$3.00

Calceolaria

	Pkt.
3913 Hybrids, Finest Mixed	\$0.40

Calliopsis

	$\frac{1}{4}$ oz.	Oz.
1814 Mixed Colors	\$0.15	\$0.45

Dwarf or Tom Thumb

Tall

1809 Drummondii	.15	.50
1643 Marmorata	.25	.70
1813 Mixed	.20	.60
1574 Alldouble Mixed	.20	.65

Sow Burpee's Guaranteed Seeds

Be sure to grow Burpee's Flash and Burpee's Real Gold Marigolds—All-America Prize Winners for 1945 which will be extensively publicized in magazines, newspapers, etc.



*Calendula,
Orange Beauty*

Calendula

	¼ oz.	Oz.
1798 Art Shades.....	\$0.20	\$0.50
1686 Glowing Gold..... (½ oz. 25¢)	.40	1.25
1795 Golden Ball (Ball's Gold).....	.25	.70
1822 Lemon Giant.....	.20	.60
1804 Masterpiece.....	.20	.60
1797 Orange Ball (Ball's Orange).....	.20	.50
1691 Orange Beauty..... (½ oz. 40¢)	.65	1.90
1824 Orange Fantasy.....	.25	.70
1687 Orange Fluffy..... (½ oz. 20¢)	.30	.85
1785 Orange Giant.....	.20	.60
1820 Orange Sunshine.....	.20	.60
1791 Sensation (Campfire).....	.20	.50
1787 Sunshine (Chrysanthemum-flowered).....	.15	.45
1808 Tip Top.....	.20	.60
1734 Yellow Colossal.....	.30	.95
1573 Yellow Shaggy..... (½ oz. 20¢)	.30	.95
1805 All Varieties Mixed.....	—	.20
1807 Giant Double Mixed.....	.30	.90

California Poppy

(*Eschscholtzia*)

2017 Creamy Crinkles.....	.35	1.00
2054 Delightful.....	.35	1.00
2034 Enchantress.....	.25	.75
2047 Fire Flame.....	.35	1.00
2046 Golden Rod.....	.35	1.00
2049 Golden West.....	.15	.35
1588 Harvest Gold..... (½ oz. 20¢)	.35	1.00
2050 My Favorite.....	.35	1.00
2052 Red Chief.....	.40	1.15
2010 Rose Dawn.....	.35	1.00
2065 Sweetheart.....	.35	1.00
2014 Double Mixed.....	.35	1.00
1589 Erect Mixed.....	.35	1.00
2053 Monarch Mixed.....	.35	1.00
2055 Sunset Mixture.....	.15	.35

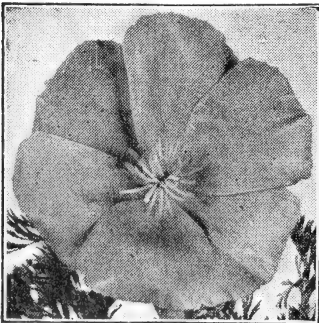

Harvest Gold California Poppy

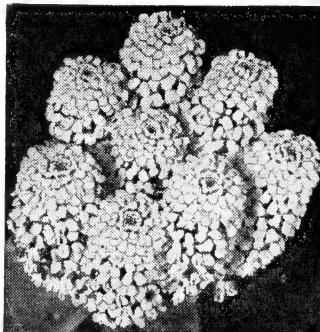

Giant Hyacinth Flowered Candytuft

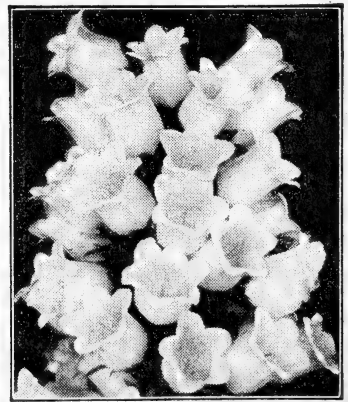

Single White Canterbury Bells

Campanula—Annual

	⅛ oz.	¼ oz.	Oz.
1815 Mixed Colors.....	\$0.20	\$0.35	\$1.10
3642 Fragilis..... (Pkt. 20¢)	—	—	—

Campanula—Perennial

3643 Lactiflora.....	.35	.60	1.75
3650 Persicifolia, Blue.....	.40	.75	2.15
3746 Persicifolia, Mixed Colors.....	.35	.60	1.75
3644 Rotundifolia Olympicum (½ oz. 55¢; ¼ oz. 90¢)	1.60	2.75	10.00

Campanula—Biennial

Medium (Canterbury Bells)

Single Flowered

3721 Dark Blue.....	.15	.20	.50
3738 Light Blue.....	.15	.20	.50
3740 Rose.....	.15	.20	.50
3742 White.....	.15	.20	.50
3733 Mixed Colors.....	.10	.15	.40

Medium, Double Flowered

3734 Mixed Colors.....	.20	.35	1.00
------------------------	-----	-----	------

Calycanthemum (Cup-and-Saucer)

3735 Dark Blue.....	.30	.50	1.50
3736 Light Blue.....	.30	.50	1.50
3737 Rose.....	.30	.50	1.50
3739 White.....	.30	.50	1.50
3741 Mixed Colors.....	.25	.40	1.25

Candytuft—Annual

	¼ oz.	Oz.
1816 Giant Hyacinth Flowered, White.....	\$0.25	\$0.75
1819 Little Prince.....	.30	.90

Umbellata

1828 Carmine.....	.20	.60
1825 Flesh Pink.....	.20	.60
1829 Lilac.....	.20	.60
1827 Rose Cardinal.....	.20	.60
1823 White.....	.20	.60
1830 All Colors Mixed.....	.20	.60

Catananche

3645 Coerulea..... (½ oz. 25¢)	.40	1.25
--------------------------------	-----	------

BURPEE'S SEEDS GROW

Be sure to grow plenty of plants for your customers, especially flowering plants which will be in greater demand next spring than they have been in the past few years.

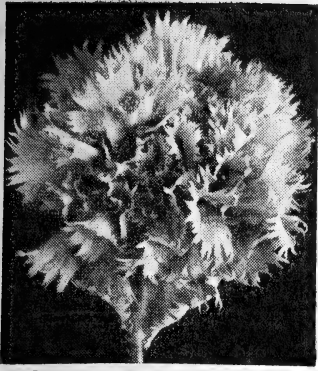

Giant Erfant de Nice Carnation



Lilliput Celosia, Fire Feather



Centaurea, Jubilee Gem

Carnation—Annual

	1/8 oz.	1/4 oz.	Oz.
Giant Marguerite			
1848 Finest Mixed	\$0.45	\$0.75	\$2.35

Carnation—Perennial

3659 Riviera Giants, All Colors Mixed . . (1/32 oz. 40¢)	1.25	2.00	7.00
4000 Teicher's Double Border, Choicest Mixed . . . (1/16 oz. 60¢)	1.15	1.90	6.25

Chabaud's Giant Improved

	1/16 oz.	1/4 oz.	Oz.
3753 Cardinal Red	\$0.40	\$1.25	\$4.00
3754 Crimson40	1.25	4.00
3655 Flesh Pink40	1.25	4.00
4012 Salmon Pink40	1.25	4.00
3752 Deep Rose40	1.25	4.00
3961 Salmon Rose40	1.25	4.00
3751 White40	1.25	4.00
3761 Deep Yellow40	1.25	4.00
3756 All Colors Mixed . . . (1/8 oz. 50¢)	—	.85	2.50

Burpee's Super Giant

4015 Red Wonder60	1.90	6.25
3697 Scarlet Wonder60	1.90	6.25
3707 White Wonder60	1.90	6.25
3688 Yellow Wonder60	1.90	6.25
4040 Mixed Colors60	1.90	6.25

Giant Erfant de Nice

4001 Red60	1.90	6.25
4002 Rose60	1.90	6.25
4003 Salmon60	1.90	6.25
4004 White60	1.90	6.25
4005 Mixed Colors50	1.50	5.00

Celosia

Plumosa (Giant Plumed or Feathered)

	1/8 oz.	1/4 oz.	Oz.
1864 Mixed Colors	—	\$0.25	\$0.75
1853 Pride of Castle Gould, Mixed Colors	\$0.35	.60	1.75

Cristata (Cockscomb)

1912 Empress (nana)40	.75	2.15
1911 Dwarf Mixed30	.50	1.65
1917 Tall Mixed20	.35	1.00

1866 Spicata20	.35	1.25
------------------------	-----	-----	------

Globosa (Globe)

1856 Flame of Fire40	.75	2.15
------------------------------	-----	-----	------

Lilliput (Dwarf Feathered)

1857 Fire Feather (1/16 oz. 40¢)	.70	1.25	4.00
1858 Golden Feather (1/16 oz. 40¢)	.70	1.25	4.00

Centaurea—Annual

	1/4 oz.	Oz.
Cyanus fl. pl. (Double Cornflowers)		
1708 Blue Boy	\$0.25	\$0.70
1882 Jubilee Gem (Dwarf)35	1.00
1951 Lilac Lady (Dwarf)35	1.00
1728 Pinkie25	.70
1736 Red Boy25	.70
1737 Snow Man25	.70
1885 Special Mixture20	.50

Imperialis (Giant Sweet Sultan)

1876 All Colors Mixed25	.65
1878 Americana, Lilac20	.60
1891 Gymnocarpa25	.65
2252 Suaveolens, Yellow25	.75

Centaurea—Perennial

3763 Montana, Blue25	.85
------------------------------	-----	-----

Cerastium

3767 Tomentosum (1/8 oz. 25¢)	.40	1.25
---	-----	------

Cheiranthus

3765 Allioni20	.60
3745 Golden Bedder30	.90

Chinese Forget-me-not

See Cynoglossum

Chrysanthemum—Annual

1894 Yellowstone, Double (1/8 oz. 25¢)	.40	1.25
1896 Single, Finest Mixed15	.40
1903 Coronarium, Double Mixed15	.40

Chrysanthemum—Perennial

3776 Korean Hybrids (Pkt. 25¢)	—	—
--	---	---

Clarkia elegans

1906 Finest Double Mixed30	.95
------------------------------------	-----	-----

Buy your seeds by mail from Burpee—the largest direct-by-mail Seed House in the World. Satisfaction guaranteed or money refunded; see Burpee Guarantee, page 1. We suggest that you order now. If you live west of Ohio, send your orders to Burpee's Western Headquarters, Clinton, Iowa.

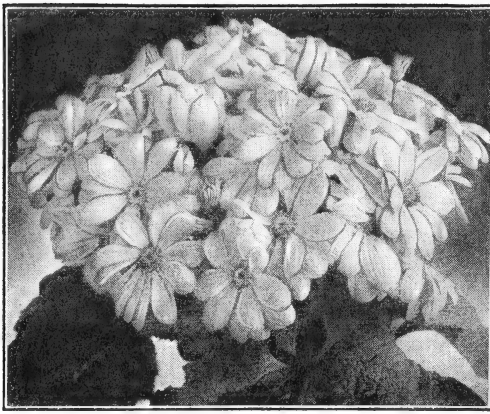

Cineraria, Giant Exhibition

Cineraria

	$\frac{1}{128}$ oz.	$\frac{1}{64}$ oz.	$\frac{1}{32}$ oz.
3916 Giant Exhibition Mixed.....	\$1.35	\$2.50	\$4.50
3917 Hybrida grandiflora nana, Large Flowered Dwarf Mixed.....	.85	1.50	2.75
3920 Hybrida grandiflora, Large Flowered Tall Mixed....	.85	1.50	2.75
3921 Multiflora nana, Small Flowered Dwarf Mixed.....	.85	1.50	2.75

Cosmos

	$\frac{1}{8}$ oz.	$\frac{1}{4}$ oz.	Oz.
1943 Burpee's Yellow or Yellow Flare.....	\$0.20	\$0.35	\$1.00
1935 Orange Flare.....	.20	.30	.80
1987 Orange Ruffles.....	.20	.35	1.00
1923 Sensation Pink.....	.25	.40	1.25
1924 Sensation White.....	.25	.40	1.25
1922 Sensation Mixed Colors.....	.20	.35	1.00
1988 Yellow and Orange.....	.15	.25	.75

Early Double Crested

1961 Crimson.....	—	.60	1.85
1960 Pink.....	—	.60	1.85
1962 White.....	—	.60	1.85
1963 Mixed Colors.....	—	.40	1.25

Early Single

1937 Crimson.....	—	.15	.45
1939 Rose.....	—	.15	.45
1941 White.....	—	.15	.45
1942 Mixed Colors.....	—	.15	.45

Late Double Crested

1950 Mixed Colors.....	—	.40	1.25
------------------------	---	-----	------

Giant Late Single

1944 Giant Crimson.....	—	.15	.45
1932 Pink Lady Lenox.....	—	.15	.45
1933 White Lady Lenox.....	—	.15	.45
1947 Mixed Colors.....	—	.15	.45



Cynoglossum, Snow Bird

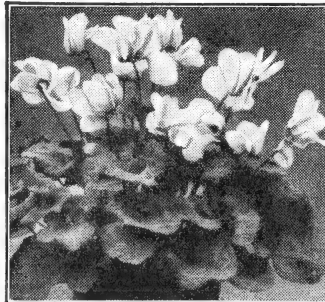

Cyclamen, America Improved

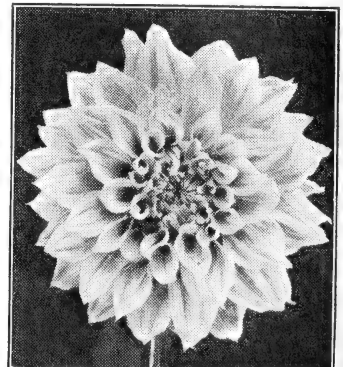

Exhibition Dahlia

Clematis

	$\frac{1}{8}$ oz.	$\frac{1}{4}$ oz.	Oz.
3646 Tangutica.....	\$0.30	\$0.50	\$1.50

Cleome

1980 Pink Queen.....	.30	.50	1.80
----------------------	-----	-----	------

Cobaea

2913 Scandens.....	—	.25	.85
--------------------	---	-----	-----

Coreopsis

3768 Grandiflora.....	—	.15	.40
3758 Grandiflora fl. pl. (Double).....	—	.20	.50
4086 Maritima.....	.20	.35	1.00
3938 Mayfield Giant.....	.20	.35	1.00

Cyclamen

	Seeds		
	100	500	1000
Persicum giganteum			
3923 America Improved.....	\$2.00	\$9.50	\$18.00
3926 Glory of Wandsbek.....	2.00	9.50	18.00
4032 Mozart.....	2.00	9.50	18.00
4031 Orange Beauty.....	2.00	9.50	18.00
4033 Pink Pearl.....	2.00	9.50	18.00
3934 Dark Blood Red.....	2.00	9.50	18.00
3939 Bright Red.....	2.00	9.50	18.00
3929 Rose of Marienthal Improved.....	2.00	9.50	18.00
3925 Bright Rose.....	2.00	9.50	18.00
3930 Pure White.....	2.00	9.50	18.00
3935 White with Carmine Eye.....	2.00	9.50	18.00
3924 Giant Flowered, Mixed Colors.....	2.00	9.50	18.00

Cynoglossum

	(Chinese Forget-me-not)		
	$\frac{1}{8}$ oz.	$\frac{1}{4}$ oz.	Oz.
1689 Blanche Burpee.....	\$0.40	\$0.65	\$1.90
1895 Firmament.....	.20	.35	1.00
1977 Snow Bird.....	.15	.25	.75

Dahlia

	$\frac{1}{16}$ oz.	$\frac{1}{4}$ oz.	Oz.
1970 Coltness Hybrids Mixed.....	\$0.20	\$0.60	\$1.75
1952 Decorative Double Mixed.....	.50	1.50	5.25
1969 Exhibition Strain Mixed.....	.80	2.25	8.00
1953 Large Flowered Double Mixed.....	.35	1.00	3.00
1968 Mignon Mixed.....	.35	1.00	3.00
1971 Unwin's Dwarf Hybrids ($\frac{1}{8}$ oz. 40¢)	—	.70	2.00
1974 Zulu.....	.25	.75	2.25

Daisy

	$\frac{1}{8}$ oz.	$\frac{1}{4}$ oz.	Oz.
1978 Tahoka..... ($\frac{1}{16}$ oz. 25¢)	\$0.45	\$0.75	\$2.35

Daisy, Shasta

3770 Alaska.....	.20	.30	.90
3771 Floradale Daisy..... ($\frac{1}{16}$ oz. 25¢)	.40	.70	2.00

ORDER Your Seeds EARLY

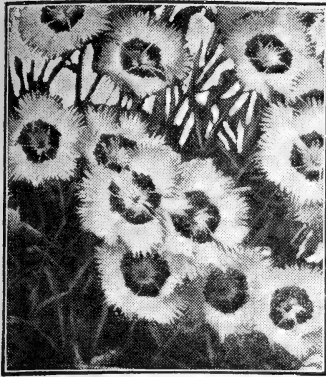

Dianthus Plumarius, Single

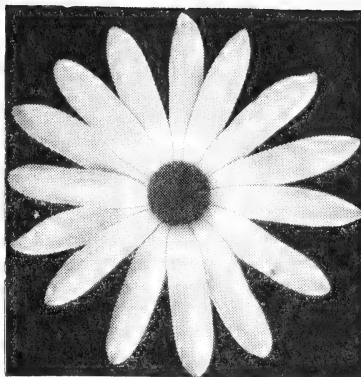

Dimorphotheca, Glistening White

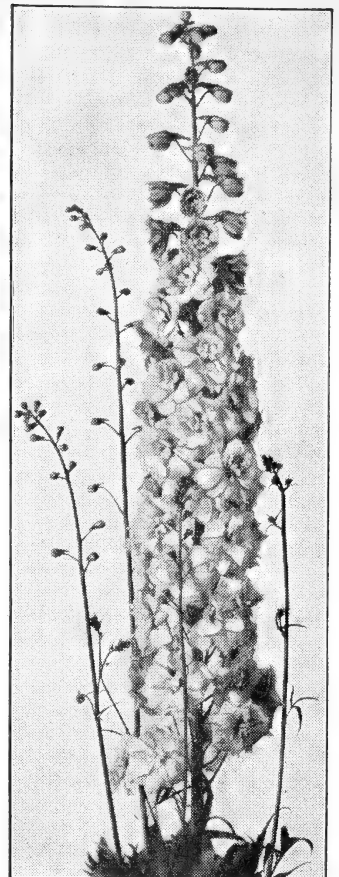

Burpee's Mammoth Hybrid Delphinium

Delphinium

	$\frac{1}{16}$ oz.	$\frac{1}{4}$ oz.	Oz.
3774 Belladonna Improved	\$.025	\$0.65	\$1.90
4080 Bellamosum Improved	.25	.65	1.90
3777 Burpee's Mammoth Hybrids	.40	1.25	4.00
3778 Choicest Mixed, Gold Medal	—	.50	1.40
3798 Wrexham or Hollyhock Flowered, Finest Mixed	.40	1.25	4.00

Floradale Giants

3792 Art or Pastel Shades	.50	1.50	5.00
3748 Deep Blue Shades	.50	1.50	5.00
3749 Light Blue Shades	.50	1.50	5.00
3808 Mid-Blue Shades	.50	1.50	5.00
3728 Finest Mixed	.40	1.25	4.00

Chinense

	$\frac{1}{8}$ oz.	$\frac{1}{4}$ oz.	Oz.
3779 Azure Fairy	\$.025	\$0.45	\$1.35
3791 Blue Butterfly	.25	.45	1.35
3664 Cambridge Blue	.25	.45	1.35
3775 White	.25	.45	1.35
3744 Choicest Mixed	.25	.45	1.35

Giant Pacific

	$\frac{1}{32}$ oz.	$\frac{1}{16}$ oz.	$\frac{1}{4}$ oz.	Oz.
4096 Black Knight Series	\$.060	\$1.00	\$3.00	\$11.00
4097 Blue Jay Series	.60	1.00	3.00	11.00
4098 Galahad Series	.60	1.00	3.00	11.00
4099 Guinevere Series	.60	1.00	3.00	11.00
4092 King Arthur Series	.60	1.00	3.00	11.00
4074 Lancelot Series	.60	1.00	3.00	11.00
4093 Summer Skies Series	.60	1.00	3.00	11.00
4081 Finest Mixed	.60	1.00	3.00	11.00

Dianthus—Annual

	$\frac{1}{8}$ oz.	$\frac{1}{4}$ oz.	Oz.
1981 Chinensis, Double Mixed	—	\$0.30	\$0.90
1991 Delight, Finest Single Mixed	\$.040	.70	2.00
1985 Dwarf Double Mixed	—	.30	.90

Heddewigi Double

1994 Mixed Colors	—	.30	.90
-------------------	---	-----	-----

Heddewigi laciniatus Double

1992 Pink Beauty	—	.40	1.25
2001 Snowball	—	.50	1.50
2021 Mixed Colors	—	.40	1.25

Heddewigi Single

1982 Laciniatus, Floradale	.45	.75	2.25
1983 The Bride	.45	.75	2.25
2022 Laciniatus splendens	.25	.40	1.25
1989 Mixed Colors	—	.30	.90

2032 Fordhook Favorites, Single and Double Mixed	—	.30	.90
---	---	-----	-----

Dianthus—Perennial

	$\frac{1}{8}$ oz.	$\frac{1}{4}$ oz.	Oz.
3781 Allwoodi Mixed	\$(\frac{1}{16} \text{ oz. } 35\text{¢})\$	\$0.60	\$1.10 \$3.75
3978 Allwoodi alpinus	\$(\frac{1}{16} \text{ oz. } 35\text{¢})\$.60	1.10 3.75
3782 Caesius splendens	.30	.50	1.40
3666 Crimson Bedder	.30	.50	1.40
3712 Deltoides Brilliant	.30	.50	1.40
3948 Plumarius, Double Mixed	.25	.40	1.25
3783 Plumarius, Single Mixed	.15	.20	.50
3667 Rock Garden, Rare Species Mixed	\$(\frac{1}{16} \text{ oz. } 35\text{¢})\$.60	1.10 3.75
3637 Roysi	—	—	—
(100 seeds 35¢; 1000 seeds \$2.50)	—	—	—
3785 Winteri	\$(\frac{1}{16} \text{ oz. } 60\text{¢})\$	1.10	1.80 6.00

Diascia

2039 Barberae	\$(\frac{1}{16} \text{ oz. } 30\text{¢})\$.50	.85 2.50
---------------	--	-----	----------

Digitalis

Gloxiniaeflora

3787 Fine Mixed	.20	.35	1.00
3794 Shirley Mixed	.25	.40	1.25

Dimorphotheca

2020 Glistening White	.35	.60	1.85
2002 Salmon Beauty	\$(\frac{1}{16} \text{ oz. } 25\text{¢})\$.45	.75 2.35

Burpee's Seeds are the Best that Grow —
the best that can be produced at any price.
Tested and guaranteed. Order now.

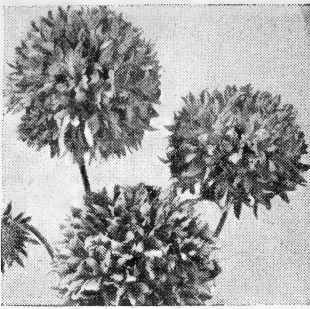

Gaillardia, Sunshine

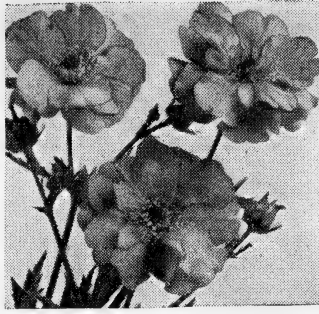

Geum, Lady Stratheden

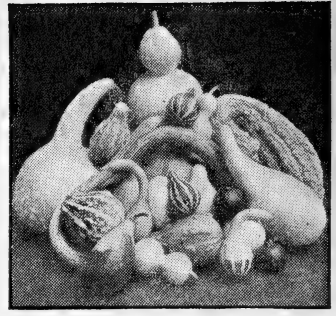

Ornamental Gourds, Mixed

Dracaena

	<u>¼ oz.</u>	<u>Oz.</u>
2035 Indivisa.....	\$0.25	\$0.75

Dusty Miller

1891 (Centaurea gymnocarpa).....	.25	.65
----------------------------------	-----	-----

Eschscholtzia—See California Poppy

Euphorbia

2058 Marginata or variegata.....	.15	.50
----------------------------------	-----	-----

Everlasting Flowers

2854 Mixed Varieties.....	.20	.60
---------------------------	-----	-----

Feverfew (Matricaria)

2063 Golden Ball..... (⅓ oz. 35¢)	.60	1.85
2094 Lemon Ball..... (⅓ oz. 35¢)	.60	1.85
2080 Snowball..... (⅓ oz. 35¢)	.60	1.85

Gaillardia—Annual

Large Flowered Double (Picta Lorenziana)

2009 Fiesta.....	.25	.75
2081 Primrose.....	.25	.75
2083 Red.....	.25	.75
2082 Yellow.....	.25	.75
2086 Gaiety Mixture.....	.25	.75
2027 Sunshine.....	.25	.75

Large Flowered Single (Picta)

2085 Indian Chief.....	.20	.60
2059 Pinwheel..... (⅓ oz. 30¢)	.50	1.50
2084 Mixed Colors.....	.20	.60

Gaillardia—Perennial

	<u>⅓ oz.</u>	<u>¼ oz.</u>	<u>Oz.</u>
3648 Burgundy.....	\$0.30	\$0.50	\$1.50
3914 Dazzler.....	.20	.35	1.00
3647 Goblin.....	.40	.70	2.00
3676 Sunset.....	.30	.50	1.50
3922 Tangerine.....	.25	.40	1.25
3805 Grandiflora Hybrids.....	—	.15	.45

Gamolepis

2079 Tagetes.....	.20	.35	1.00
-------------------	-----	-----	------

Gazania

3674 Special Mixture..... (⅓ oz. 25¢)	.40	.70	2.00
---------------------------------------	-----	-----	------

Geranium

	<u>⅓ oz.</u>	<u>¼ oz.</u>	<u>Oz.</u>
(Pelargonium zonale)			
3937 Floradale Fancy Mixed.....	\$0.40	\$1.25	\$4.00

Gerbera

	<u>100 Seeds</u>	<u>1000 Seeds</u>
2089 Jamesoni Hybrids.....	\$0.50	\$3.50

Geum

	<u>¼ oz.</u>	<u>Oz.</u>
3804 Lady Stratheden..... (⅓ oz. 25¢)	\$0.65	\$1.90
3806 Mrs. Bradshaw..... (⅓ oz. 25¢)	.65	1.90

Gilia

2095 Capitata, Blue.....	.15	.40
--------------------------	-----	-----

Globe Amaranth

2861 Orange (Haageana).....	.25	.90
2838 Mixed Colors.....	.20	.70

Gourds—Ornamental

	<u>Oz.</u>
2931 Apple.....	\$0.45
2956 Calabash.....	.45
2937 Dipper or Siphon.....	.45
2938 Dishcloth or Luffa.....	.45
2939 Hercules Club.....	.45
2935 Nest Egg.....	.45
2932 Orange.....	.45
2934 Pear Shaped.....	.45
2933 Spoon.....	.45
2948 Sugar Trough.....	.45
2953 Fine Mixed, All Varieties.....	.45

**For Best Results, Sow
Burpee's World-Famous Seeds**

69 years of experience in breeding and growing seeds are behind Burpee's Seeds—your assurance of obtaining the greatest returns from your investment and labor. The vast amount of work required still further to improve existing varieties and develop new ones goes on year in and year out at our Fordhook and Floradale Seed Farms.

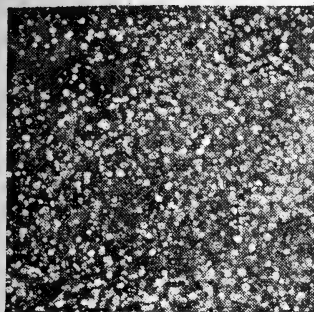

Gypsophila paniculata

**Free Delivery, All Flower Seeds
Anywhere in the U. S.**

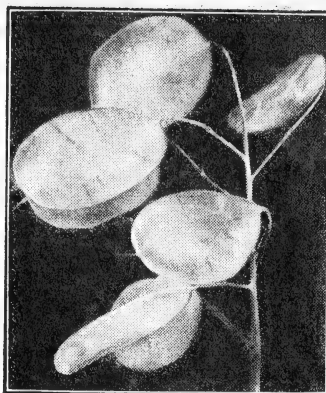

Honesty (Lunaria biennis)

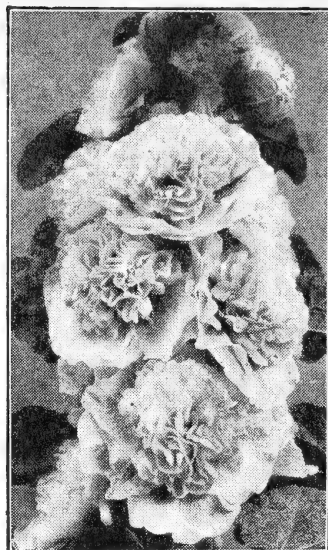

Double Hollyhock

Gypsophila—Annual

	$\frac{1}{4}$ oz.	Oz.	$\frac{1}{4}$ lb.
2111 Carmine.....	\$0.30	\$0.80	\$2.40
1929 King of the Market.....	—	.20	.60
2093 Rose.....	.25	.70	2.00
2359 Scarlet.....	.30	.80	2.40

**Burpee's
Seeds
Grow**

Gypsophila—Perennial

	$\frac{1}{8}$ oz.	$\frac{1}{4}$ oz.	Oz.
4047 Oldhamiana.....	\$0.25	\$0.40	\$1.25
4048 Pacifica..... ($\frac{1}{16}$ oz. 25¢)	.45	.75	2.25
3807 Paniculata (Single).....	—	.10	.30
3799 Paniculata fl. pl. Double ($\frac{1}{16}$ oz. 30¢)	.50	.85	2.50
4049 Paniculata fl. pl. Snowball ($\frac{1}{16}$ oz. 35¢)	.60	1.10	3.75
3672 Repens, Rose.....	.35	.60	1.85
3709 Repens, White.....	.30	.50	1.65

Heteropappus

	$\frac{1}{8}$ oz.	$\frac{1}{4}$ oz.	Oz.
2066 Blue Daisy..... ($\frac{1}{16}$ oz. 20¢)	\$0.35	\$0.60	\$1.75

Heuchera

3811 Sanguinea Hybrids... (Pkt. 20¢)	—	—	—
--------------------------------------	---	---	---

Hibiscus

3812 Giant Mixed.....	—	.20	.70
-----------------------	---	-----	-----

Godetia

2358 Kelvedon Glory.....	.25	.45	1.30
2098 Sybil Sherwood.....	.25	.45	1.30
2078 Dwarf Show Mixture.....	.15	.25	.70
2088 All Colors Mixed.....	—	.20	.70

Hollyhock—Perennial

3679 Burpee's Fancy Mixed, Double..	.40	.70	2.00
3825 Carnation Flowered, Mixed.....	.40	.70	2.00
3828 Single Flowered, Mixed Colors... ..	—	.25	.75
3677 Triumph, Double Mixed.....	.40	.75	2.15

Helianthemum

3801 Mutabile Mixed.....	.40	.75	2.15
--------------------------	-----	-----	------

Heliotrope

2101 Mme. Bruant.....	.35	.60	1.75
2109 Giant Hybrids Mixed.....	.40	.75	2.15



Heliotrope, Mme. Bruant

Chater's Double Flowering

3823 Crimson.....	.30	.50	1.50
3815 Maroon.....	.30	.50	1.50
3821 Newport Pink.....	.30	.50	1.50
3820 Salmon Pink.....	.30	.50	1.50
3816 Rose.....	.30	.50	1.50
3817 Scarlet.....	.30	.50	1.50
3819 White.....	.30	.50	1.50
3818 Deep Yellow.....	.30	.50	1.50
3822 All Colors Mixed.....	.30	.50	1.50

Hollyhock—Annual

2012 Indian Spring.....	.30	.50	1.50
2110 Mixed Colors.....	—	.20	.60

Honesty

3867 (<i>Lunaria biennis</i>).....	—	.50	1.50
--------------------------------------	---	-----	------

Hunnemannia

2096 Sunlite.....	—	.45	1.50
-------------------	---	-----	------

May we suggest that you order your seeds early to avoid disappointment; some varieties are in very short supply.

Iris

3864 Kaempferi Mixed.....\$0.25 ¼ oz. Oz. \$0.70

Kochia

2119 Giant Christmas..... — .30

Larkspur

Tall Branching Double Stock Flowered

	¼ oz.	Oz.	¼ lb.	Lb.
2132 Azure Blue (Ageratum Blue).....	\$0.25	\$0.75	\$2.70	\$9.00
2136 Blue Velvet.....	.25	.75	2.70	9.00
2127 Sky Blue.....	.25	.75	2.70	9.00
2138 Carmine (Newport Pink).....	.25	.75	2.70	9.00
2233 Lilac Improved.....	.25	.75	2.70	9.00
2236 Los Angeles.....	.25	.75	2.70	9.00
2123 Mauve Beauty.....	.25	.75	2.70	9.00
2139 Rosamond.....	.25	.75	2.70	9.00
2268 White.....	.25	.75	2.70	9.00
2124 Mixed Colors.....	.25	.65	2.35	7.75

Giant Imperial (Upright or Delphinium Form)

	⅛ oz.	¼ oz.	Oz.	¼ lb.	Lb.
2121 Blue Bell.....	\$0.25	\$0.40	\$1.25	\$4.00	\$13.00
2166 Dark Blue Spire.....	.25	.40	1.25	4.00	13.00
2165 Carmine King.....	.25	.40	1.25	4.00	13.00
2126 Daintiness.....	.25	.40	1.25	4.00	13.00
2131 Dazzler Improved.....	.25	.40	1.25	4.00	13.00
2167 Lilac Spire Improved.....	.25	.40	1.25	4.00	13.00
2129 Los Angeles Improved.....	.25	.40	1.25	4.00	13.00
2008 Ruby.....	.25	.40	1.25	4.00	13.00
2157 White King.....	.25	.40	1.25	4.00	13.00
2153 Mixed Colors.....	.20	.35	1.00	3.00	10.00

Early Giant Hyacinth Flowered

2245 Dark Blue.....	—	.35	1.10	3.75	12.00
2246 Lilac.....	—	.35	1.10	3.75	12.00
2247 Pink.....	—	.35	1.10	3.75	12.00
2118 Royalty.....	—	.35	1.10	3.75	12.00
2249 White.....	—	.35	1.10	3.75	12.00
2156 Mixed Colors.....	—	.35	1.10	3.75	12.00

Lantana

2120 Dwarf Hybrids, Finest Mixed.....\$0.40 ¼ oz. Oz. \$1.25

Lathyrus latifolius

(Perennial Sweet Peas)

3833 Pink Beauty.....	.25	.75
3835 Red or Purple.....	.25	.75
3837 Giant White Pearl.....	.30	.80
3839 Mixed Colors.....	.20	.60

Lavatera

2130 Loveliness..... .20 .50

Lilium

3840 Regale..... .30 .80
3686 Tenuifolium..... .50 1.65

Linaria

3966 Cymbalaria (perennial)..... (¼ oz. 40¢) .70 2.00
2169 Maroccana Excelsior Mixed (annual).... .25 .70

Linum

2137 Grandiflorum rubrum (annual)..... — .40
3841 Perenne blue (perennial)..... .15 .40

Lobelia

Erinus compacta

	⅛ oz.	¼ oz.	Oz.
2150 Blue Stone.....	\$0.60	\$1.00	\$3.00
2152 Cambridge Blue.....	.70	1.25	4.00
2145 Crystal Palace.....	.50	.85	2.50
2143 Mrs. Clibran Improved.....	.50	.85	2.50

2149 Sapphire (trailing)..... .50 .85 2.50
3843 Cardinalis (perennial) (¼ oz. 30¢) .85 1.50 5.00

Lunaria (Honesty)

3867 Biennis..... — .50 1.50

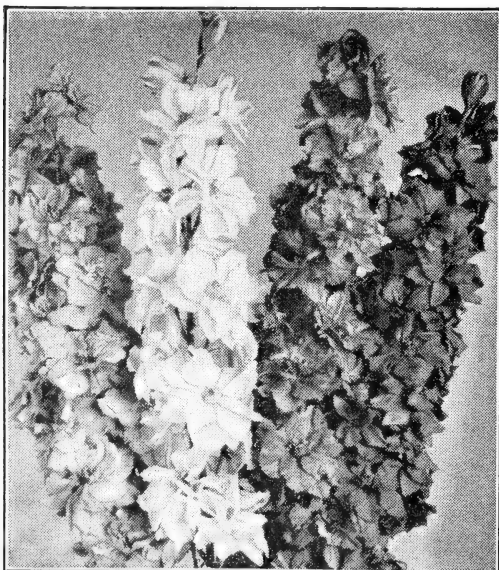

Larkspur, Giant Imperial Mixed Colors

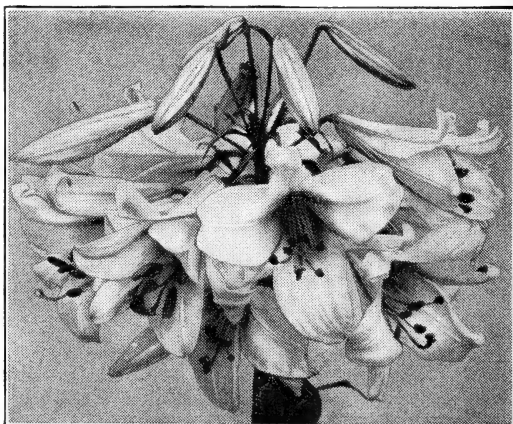

Lilium regale

TAKE NO CHANCES
Sow Burpee's Guaranteed Seeds. No matter where you live, you will find that "Burpee's Seeds Grow."

Lupinus—Annual

	¼ oz.	Oz.
2162 Hartwegi, Mixed Colors.....	—	\$0.45
2158 Subcarnosus (Texas Blue Bonnet)	—	.35

Lupinus—Perennial (Polyphyllus)

3845 Blue.....	\$0.25	.75
3844 White.....	.25	.75
3950 Burpee's Improved Hybrids.....	.25	.70
3842 Mixed Colors.....	.25	.75
3899 Russell..... (½ oz. 45¢)	.75	2.25

Marigolds—See pages 46 and 47

Marvel-of-Peru—Mirabilis

2196 Tall Mixed.....	—	.25
----------------------	---	-----

Matricaria—See Feverfew

Matthiola

2204 Bicornis.....	.15	.40
--------------------	-----	-----

Mignonette

2217 Golden Sunset.....	.35	1.00
2218 Goliath.....	.25	.75
2219 Red Monarch..... (½ oz. 20¢)	.35	1.00
2226 White Pearl.....	.30	.90
2232 Fordhook Finest Mixed.....	.25	.75

Mixed Annuals

2871 For Bedding.....	.15	.35
2872 For Cutting.....	.15	.35

Moonflower

	Oz.
2986 Giant Pink.....	\$0.40
2983 Giant White (white seeded).....	.40

Marigolds are a leading Burpee specialty. We offer a complete assortment of different types on the next two pages. All Marigolds with odorless foliage were originated by Burpee as well as many prize winners with and without odor in the leaves.

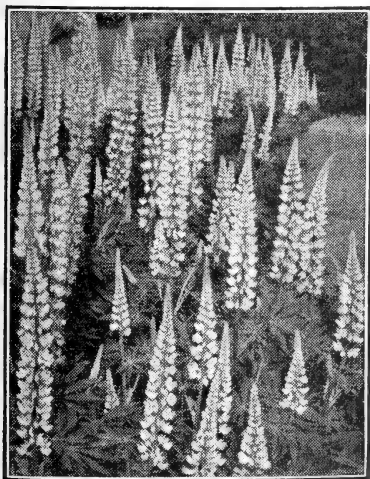

Lupines, Burpee's Improved Hybrids

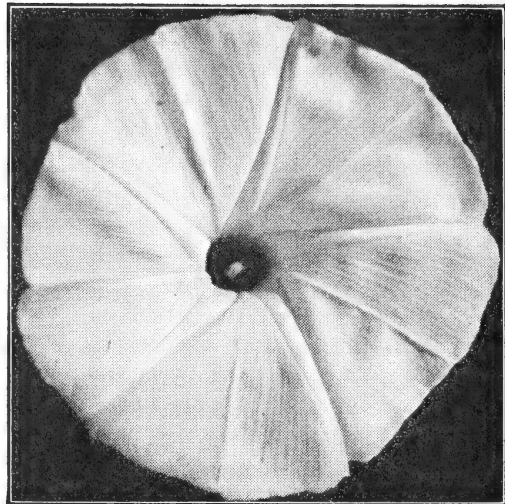

Morning Glory, Pearly Gates

Morning Glory

	¼ oz.	Oz.
Tall		
2964 Crimson Rambler.....	\$0.25	\$0.75
2985 Cross Bred.....	—	.45
2987 Heavenly Blue (Clark's Early Blooming)	.25	.75
2961 Mrs. O'Hara.....	.20	.60
2959 Old Glory Mixture..... (Pkt. 20¢)	—	—
2988 Pearly Gates.....	.35	1.25
2963 Scarlett O'Hara.....	.30	.95
3021 Fine Mixed.....	—	.25
3028 Giant Mixed.....	—	.35
Dwarf		
2256 Mixed Colors..... (Cannot supply)	—	—

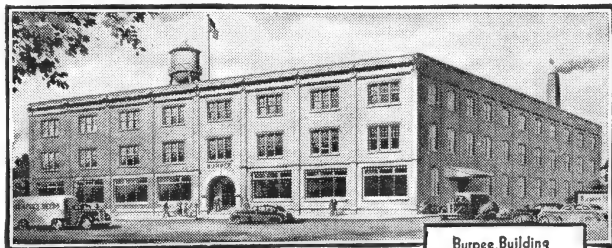

Burpee Building
Clinton, Iowa

The Burpee Building in Clinton, pictured above, and the Burpee Building in Philadelphia, below, are both equipped with the most modern facilities to promptly and accurately fill your orders for seeds, bulbs and roots, all of which will be of the same high quality for which Burpee has been world-famous for 69 years. For the quickest service, we suggest you send your orders to the Burpee Seed House nearest you and please order early.

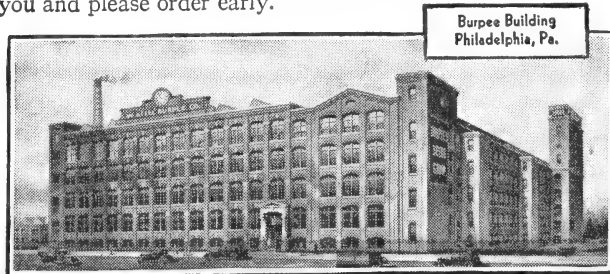

Burpee Building
Philadelphia, Pa.



A field of Burpee's Real Gold Marigold growing for seed on Floradale Farms

Burpee's Marigolds

Burpee's Red and Gold Hybrid Marigolds



Carnation Flowered

	<u>1/8 oz.</u>	<u>1/4 oz.</u>	<u>Oz.</u>
2363 Buff Beauty (odorless foliage) . . .	\$0.25	\$0.60	\$1.75
2294 Burpee Gold Improved (odorless foliage)20	.35	1.00
2355 Canary Bird (odorless foliage)25	.40	1.25
2353 Clinton (odorless foliage)50	.85	2.50
2295 Golden West15	.25	.75
2180 Guinea Gold	—	.25	.75
2365 Mayling (odorless foliage)50	.85	2.50
2364 Oriole (odorless foliage)25	.40	1.25
2342 Real Gold (1/16 oz. 50¢)	.75	1.25	3.75
2193 Tetra30	.50	1.50
2163 Special Mixture (odorless foliage)	.25	.40	1.25

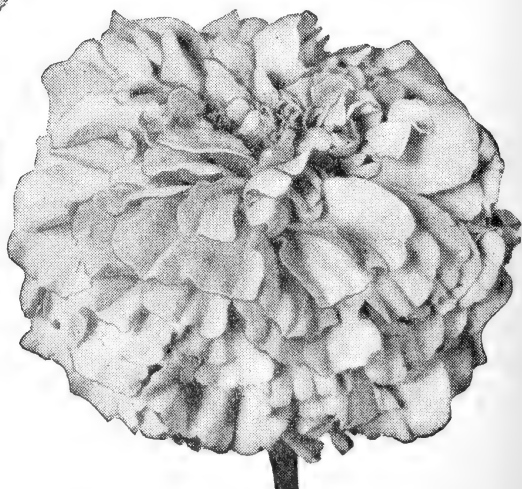

Hybrids

	<u>1/8 oz.</u>	<u>1/4 oz.</u>	<u>Oz.</u>
2271 Burpee's Red and Gold Hybrids (150 seeds 20¢; 300 seeds 40¢; 600 seeds 75¢)	—	—	—
2237 Idabelle Firestone	\$0.35	\$0.60	\$1.75
2238 Wildfire35	.60	1.75

Dwarf Single French

2352 Flash (1/16 oz. 50¢)	.75	1.25	3.75
-------------------------------------	-----	------	------

Carnation Flowered Marigold, Burpee Gold Improved

Marigolds, *continued*

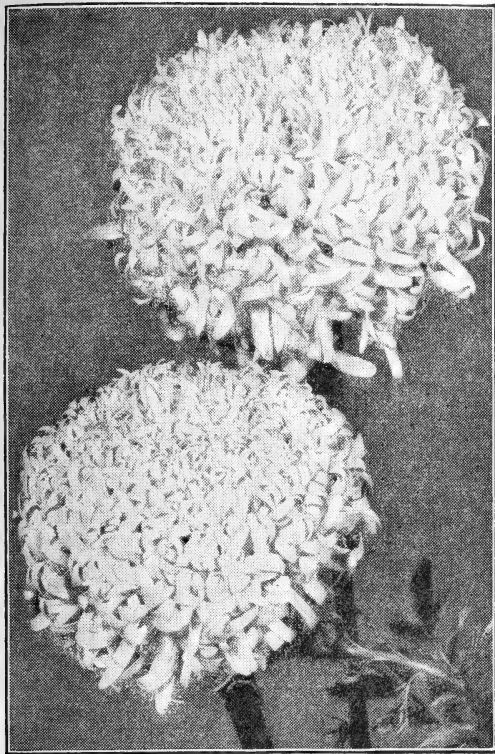

Mammoth Mum Marigold

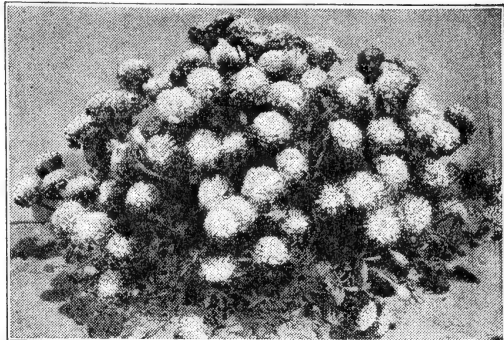

Dwarf Double French Marigold, Spry

Chrysanthemum Flowered

	<u>1/8 oz.</u>	<u>1/4 oz.</u>	<u>Oz.</u>
2366 Golden Bedder.....	\$.025	\$.040	\$1.25
2272 Golden Glow (odorless foliage) ..	.25	.40	1.25
2356 Goldsmith.....	.25	.40	1.25
2374 Honeycomb (odorless foliage)50	.85	2.50
2174 Limelight.....	.25	.40	1.25
2270 Mammoth Mum.....	.60	1.00	3.00
2297 Early Sunshine.....	.25	.40	1.25
2368 Yellowstone.....	.30	.50	1.65
2281 Mixed.....	.20	.35	1.00

Collarlette or Crown (Odorless foliage)

2199 Crown of Gold.....	.15	.25	.75
-------------------------	-----	-----	-----

Giant Peony Flowered

2173 Golden Supreme.....	.30	.50	1.50
2300 Orange Supreme.....	.30	.50	1.50
2250 Yellow Supreme.....	.25	.40	1.25
2282 "Supreme" Mixed.....	.25	.40	1.25

Hedge or Border

2307 Spanish Gold.....	.30	.50	1.50
------------------------	-----	-----	------

Signet (*Tagetes signata*)

2202 Pumila Golden Ring.....	—	.20	.60
------------------------------	---	-----	-----

Tall Double African

2171 Lemon Alldouble.....	.25	.40	1.25
2176 Lemon Ball.....	—	.25	.75
2179 Orange Alldouble.....	.25	.40	1.25
2178 Orange Ball.....	—	.25	.75
2298 Sunset Giants, Finest Mixed.....	.20	.30	.90
2168 Burpee's Best, Mixed Colors.....	.40	.70	2.00
2170 Mixed Colors.....	—	.20	.50

Dwarf Double African

2378 Cupid (odorless foliage).....	.50	.85	2.50
------------------------------------	-----	-----	------

	<u>1/8 oz.</u>	<u>1/4 oz.</u>	<u>Oz.</u>
2370 Butterball.....	\$.025	\$.040	\$1.25
2222 Harmony.....	—	.25	.70
2369 Melody.....	.25	.40	1.25
2175 Orange Flame.....	.25	.40	1.25
2188 Robert Beist.....	—	.20	.55
2301 Scarlet Glow.....	.70	1.25	4.00
2304 Spry.....	.30	.50	1.65
2381 Sunkist.....	.40	.70	2.10
2164 Yellow Pygmy (Lilliput).....	.25	.40	1.25
2206 Burpee's Best Mixture.....	.25	.40	1.25
2190 Mixed Colors.....	—	.15	.45

Tall Single French

2283 Flaming Fire.....	.20	.30	.90
------------------------	-----	-----	-----

Tall Double French

2240 Mixed Colors.....	—	.30	.85
------------------------	---	-----	-----

Special Mixtures

2163 Burpee's Carnation Marigolds with Odorless Foliage.....	.25	.40	1.25
2168 Tall African Marigolds, Burpee's Best.....	.40	.70	2.00
2177 Marigolds on Parade (200 seeds 20¢)	—	—	—
2314 New Marigolds with Odorless Foliage..... (150 seeds 20¢)	—	—	—
2915 Giant Marigolds and Giant Zin- nias..... (200 seeds 20¢; 450 seeds 40¢; 1000 seeds 80¢)	—	—	—

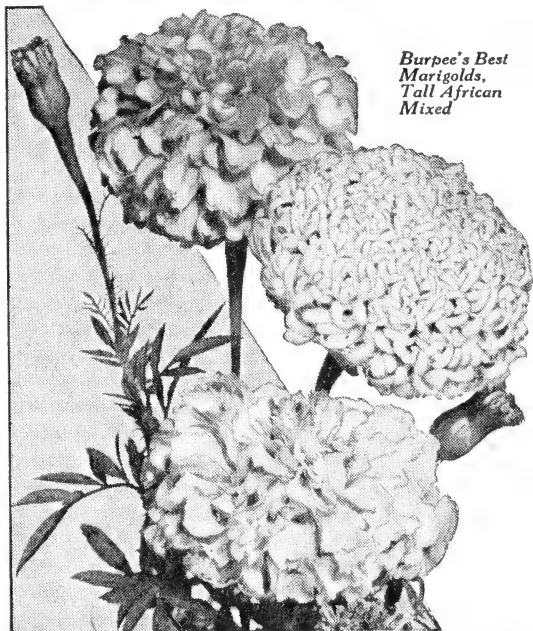

*Burpee's Best
Marigolds,
Tall African
Mixed*

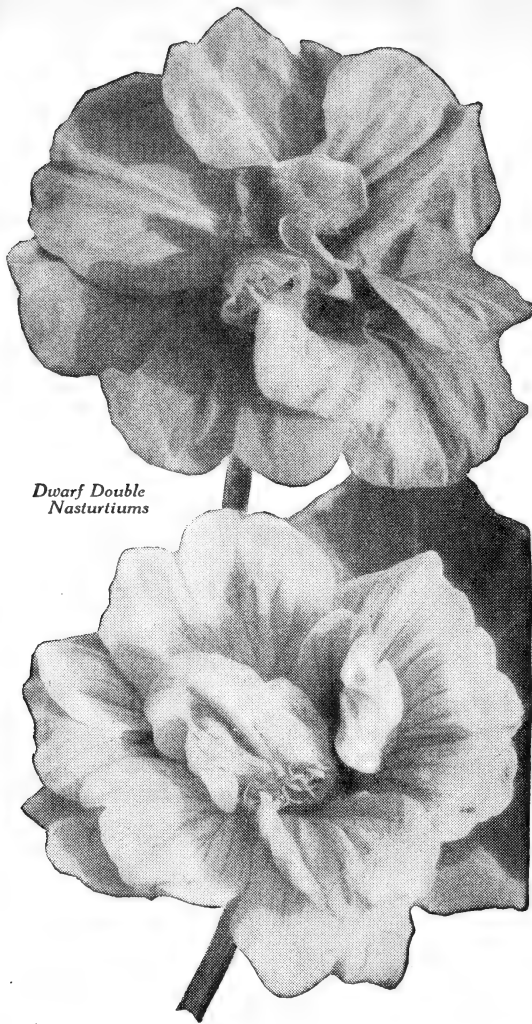

*Dwarf Double
Nasturtiums*

Nasturtiums
Giant Double Flowering
Semi-Tall or Gleam Type

	Oz.	1/4 lb.	Lb.
2345 Apricot.....	\$0.30	\$0.90	\$3.00
2323 Fiesta.....	.25	.75	2.25
2328 Golden Gleam.....	.25	.75	2.40
2325 Loveliness.....	.30	.90	3.00
2316 Burpee's Mahogany.....	.30	.90	3.00
2321 Orange Gleam.....	.25	.75	2.40
2326 Burpee's Scarlet.....	.30	.90	3.00
2319 Supreme.....	.30	.90	3.00
2331 Burpee's Double Hybrids.....	.25	.70	2.40
2313 Tigered Flowered Mixed.....	.30	.90	3.00

Dwarf or Globe Type

2338 Cherry Rose.....	.30	.90	3.00
2306 Delightful.....	.30	.90	3.00
2336 Garnet Gem.....	.30	.90	3.00
2329 Golden Globe.....	.25	.75	2.40
2346 Mahogany Gem.....	.30	.90	3.00
2305 Orange Glory.....	.30	.90	3.00
2348 Primrose Gem.....	.30	.90	3.00
2327 Scarlet Globe.....	.30	.90	3.00
2330 Dwarf Giants Mixture.....	.25	.75	2.40

Single Flowering

Tall Climbing or Creeping

3110 Fordhook Favorites Tall Mixed..	.20	.60	2.00
--------------------------------------	-----	-----	------

Dwarf or Bush

2354 Gorgeous Dwarf Mixed.....	.20	.60	2.00
--------------------------------	-----	-----	------

Nemesia

	1/4 oz.	Oz.
2379 Large Flowering Hybrids.. (1/4 oz. 40¢)	\$0.70	\$2.10

Nemophila

2380 Insignis Blue.....	.25	.70
-------------------------	-----	-----

Nepeta

3968 Mussini..... (1/16 oz. 40¢)	1.25	4.00
----------------------------------	------	------

Nicotiana

2371 Affinis.....	.20	.60
2372 Affinis Hybrids.....	.20	.60
2373 Crimson Bedder.....	.50	1.80

Nierembergia

2362 Hippomanica..... (1/28 oz. 35¢; 1/2 oz. \$1.10; 1/8 oz. \$3.75)	—	—
2361 Purple Robe..... (1/28 oz. 55¢; 1/2 oz. \$1.65; 1/8 oz. \$5.50)	—	—

Nigella

2383 Miss Jekyll.....	.20	.60
2382 Damascena Double Mixed.....	.15	.45

Nolana

2384 Lanceolata..... (1/4 oz. 20¢)	.35	1.00
------------------------------------	-----	------

Ornithogalum

	1/16 oz.	1/8 oz.	1/4 oz.	Oz.
2387 Thyrsoides.....	\$0.30	\$0.50	\$0.85	\$2.50

Pentstemon

2525 Giant Floradale Mixed..	—	.35	.60	1.75
3796 Utahensis.....	.40	.70	1.25	4.00

Periwinkle—Vinca rosea

	1/4 oz.	Oz.
2798 Bright Eyes.....	\$0.40	\$1.40
2797 Delicata.....	.40	1.40
2799 Purity.....	.40	1.40
2726 Twinkles..... (1/4 oz. 30¢)	.50	1.65
2796 Willie Winkle.....	.40	1.40
2801 Mixed Colors.....	.35	1.25

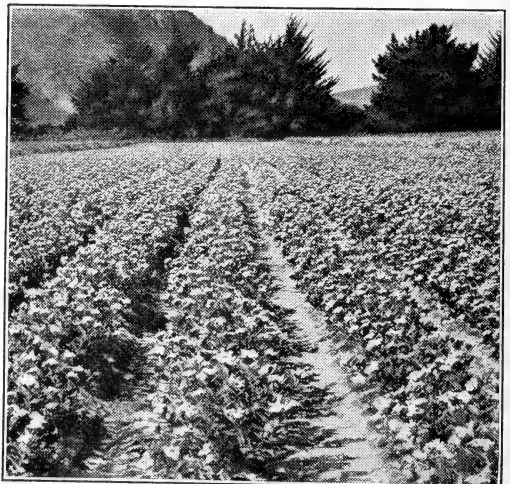

Periwinkle, Twinkles, growing for seed at Floradale Farms

Pansies

Trimardeau, Bedding

	$\frac{1}{16}$ oz.	$\frac{1}{4}$ oz.	Oz.
2457 All Colors Mixed.....	\$0.45	\$1.45	\$5.00

Improved Swiss Giants

2470 Alpenglow.....	.60	1.80	6.00
2471 Swiss Blue (Ullswater).....	.60	1.80	6.00
2472 Swiss Giant Blotched Mixed.....	.60	1.80	6.00
2473 Super Swiss, Special Mixture....	.90	2.75	10.00

Giant Pansies

2424 Coronation Gold.....	.60	1.80	6.00
2461 Bugnot's Giant Blotched Mixed..	.50	1.50	5.25
2513 Burpee Giant Fancy Blend.....	.90	2.75	10.00
2465 Giant Maple Leaf Mixed.....	.90	2.75	10.00
2427 Jumbo Mixed.....	1.30	4.25	15.00
2500 Mastodon Giants Mixed.....	.90	2.75	10.00
2454 Oregon Giants Mixed.....	1.25	4.00	14.00
2463 Ruffled or Frilled Masterpiece Mixed.....	.50	1.50	5.25
2458 Sunnybrook Giants Mixed.....	.90	2.75	10.00



Burpee Blend of Giant Fancy Pansies

Petunias

Hybrida (Bedding, Spreading)

	$\frac{1}{16}$ oz.	$\frac{1}{8}$ oz.	$\frac{1}{4}$ oz.	Oz.
2563 Burpee's Blue.....	\$0.25	\$0.40	\$0.70	\$2.00
2467 Flaming Velvet.....	.40	.75	1.25	4.00
2561 General Dodds.....	—	.25	.40	1.25
2425 Hollywood Star.....	.35	.50	.90	3.00
2433 Honor Bright.....	.40	.70	1.25	4.00
2558 Howard's Star Improved.....	—	.25	.40	1.25
2605 Radiance.....	.40	.70	1.25	4.00
2413 Snowstorm.....	—	.30	.50	1.50
2448 Strawberry Festival.....	.25	.40	.70	2.00
2562 Violeteen.....	—	.25	.40	1.25
2565 All Colors Mixed.....	—	.25	.40	1.25
2586 Special Mixture.....	.35	.60	1.00	3.00

2556 Enchantress Mixture, Spreading and Dwarf ..	—	.25	.45	1.35
2610 Petunias on Parade (1000 seeds 20¢)	—	—	—	—

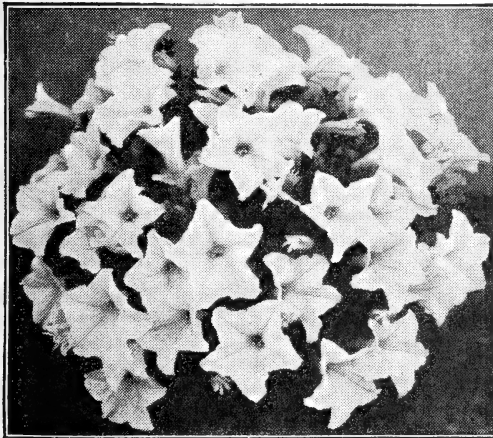

Dwarf Compact Petunia, Cream Star

Hybrida nana compacta

(Bedding, Dwarf)

	$\frac{1}{16}$ oz.	$\frac{1}{8}$ oz.	$\frac{1}{4}$ oz.	Oz.
2551 Alderman.....	—	\$0.30	\$0.50	\$1.50
2415 Blue Bird.....	—	.35	.60	1.75
2439 Cheerful.....	\$0.90	1.60	2.70	9.75
2426 Cream Star.....	.40	.70	1.25	5.00
2604 First Lady.....	.50	.85	1.50	5.00
2469 Glow.....	.60	1.00	1.75	6.50
2442 Igloo ($\frac{1}{16}$ oz. 45¢; $\frac{1}{8}$ oz. \$1.45)	2.50	4.75	—	—
2493 Northern Star.....	—	.35	.60	1.75
2497 Rose Gem (Miniature)....	.35	.60	1.00	3.00
2538 Rose of Heaven.....	—	.40	.75	2.15
2560 Rosy Morn.....	—	.35	.60	1.75
2460 Royal Gem (Miniature)....	.35	.60	1.00	3.00
2459 Salmon Supreme ($\frac{1}{16}$ oz. 60¢)	1.00	1.75	3.00	11.00
2490 Silver Lilac.....	—	.40	.70	2.10
2559 Snowball.....	—	.30	.50	1.50
2496 Twinkles.....	—	.35	.60	1.75
2430 Velvet Ball.....	.35	.60	1.00	3.00
2393 Velvet Gem (Miniature)....	.35	.60	1.00	3.00
2600 Violet Gem (Miniature)....	.35	.60	1.00	3.00
2417 White Gem (Miniature)....	.35	.60	1.00	3.00
2588 Special Mixture.....	.35	.60	1.00	3.00
2511 Mixed Colors.....	—	.40	.70	2.10

Bush Bedding

2441 Eleanor.....	.40	.70	1.25	4.00
-------------------	-----	-----	------	------

(Petunias are continued on the next page)



Burpee's New Dwarf Bedding Petunia, Cheerful
All-America Winner

Petunias, continued

Pendula (Balcony) or Large Flowered Bedding

	$\frac{1}{16}$ oz.	$\frac{1}{4}$ oz.	Oz.
2501 Black Prince.....	\$0.40	\$1.25	\$4.00
2553 Blue.....	.35	1.10	3.50
2502 Blue Wonder.....	.40	1.25	4.00
2543 Crimson.....	.30	.90	2.75
2557 Rose.....	.35	1.10	3.50
2545 White Wonder.....	.40	1.25	4.00
2570 Mixed Colors.....	.30	.85	2.50
2598 Best Mixture.....	.35	1.10	3.50

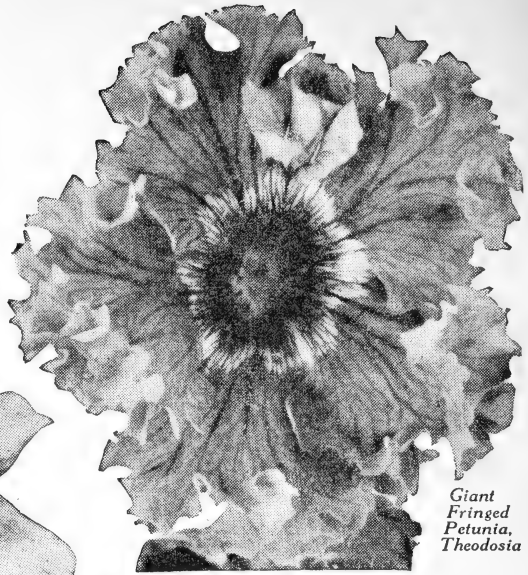

Giant Fringed Petunia, Theodostia

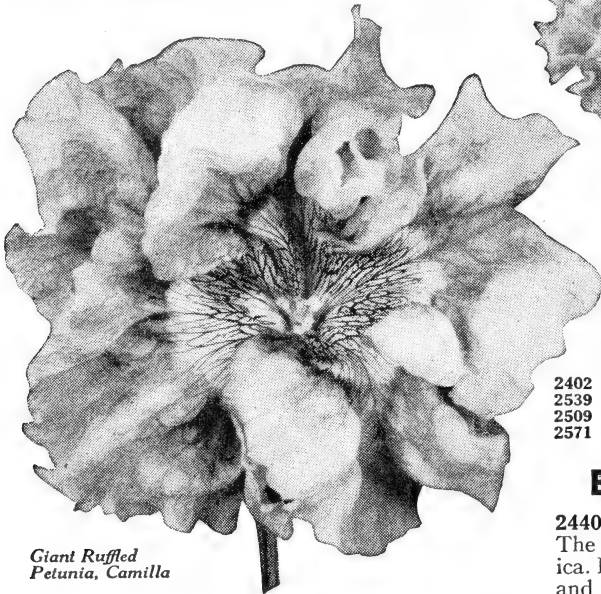

Giant Ruffled Petunia, Camilla

Hybrida grandiflora $\frac{1}{128}$ oz. $\frac{1}{32}$ oz. $\frac{1}{8}$ oz. (Giant Single Flowered)

2402 Burgundy.....	\$0.50	\$1.50	\$5.00
2539 Elk's Purple.....	.50	1.50	5.00
2509 Queen of the Market.....	.70	2.30	7.50
2571 Mixed Colors.....	—	.60	1.80

Burpee's Alldouble Petunia

2440 America All-America Silver Medal Winner. The first Alldouble Petunia ever created in America. Plant habit is compact and uniform, 1 ft. high and 1½ ft. across. America Alldouble is among the first of the petunias to bloom and will continue to flower profusely until frost. It is of easy culture and vigorous growth. One of the finest and most novel of the new flowers. The rose-pink flowers, 2 in. and more across, come 100% true for doubleness. Ideal for beds, borders and pots. Stems may be obtained up to 10 in. in length which makes them highly adaptable for low vase use. The sticky substance found on the leaves and stems of most petunias is almost lacking. **100 seeds 40¢; 200 seeds 75¢; 1000 seeds \$3.00.**

$\frac{1}{128}$ oz. $\frac{1}{32}$ oz. $\frac{1}{8}$ oz.

Hybrida grandiflora superbissima (Giant Ruffled)

2398 Camilla.....	\$0.60	\$1.85	\$6.50
2533 Copper Red.....	.60	1.85	6.50
2540 Evening Star.....	.75	2.40	8.00
2517 Mauve Queen.....	.60	1.85	6.50
2567 Defiance, Finest Mixed.....	.50	1.50	5.00
2572 Dwarf Giants of California.....	.70	2.25	7.25
2569 Fluffy Ruffles Prize Mixed.....	.50	1.50	5.00

$\frac{1}{128}$ oz. $\frac{1}{32}$ oz. $\frac{1}{8}$ oz.

Hybrida grandiflora nana (Giant Single Flowered, Dwarf)

2529 Pink Glory.....	\$0.50	\$1.50	\$5.00
2453 Scarlet Glory.....	.50	1.50	5.00
2455 War Admiral.....	.60	1.85	6.50
2510 White Cloud.....	.50	1.50	5.00
2434 Mixed Colors.....	.40	1.35	4.50

$\frac{1}{128}$ oz. $\frac{1}{32}$ oz. $\frac{1}{8}$ oz.

Hybrida grandiflora fimbriata (Giant Fringed)

2534 Apple Blossom.....	\$0.60	\$1.85	\$6.50
2451 Golden Jubilee.....	.60	1.85	6.50
2521 Lady Gay.....	.60	1.85	6.50
2495 Moonbeam.....	.60	1.85	6.50
2480 Rapture.....	.60	1.85	6.50
2546 Romany Lass.....	.50	1.50	5.00
2400 Salmon Beauty.....	.50	1.50	5.00
2541 Scarlet Beauty.....	.50	1.50	5.00
2547 Steel Blue.....	.50	1.50	5.00
2462 The Art.....	.60	1.85	6.50
2548 Theodostia.....	.50	1.50	5.00
2550 Violet Beauty.....	.60	1.85	6.50
2537 White Beauty.....	.50	1.50	5.00
2520 Finest Mixed.....	.40	1.35	4.50

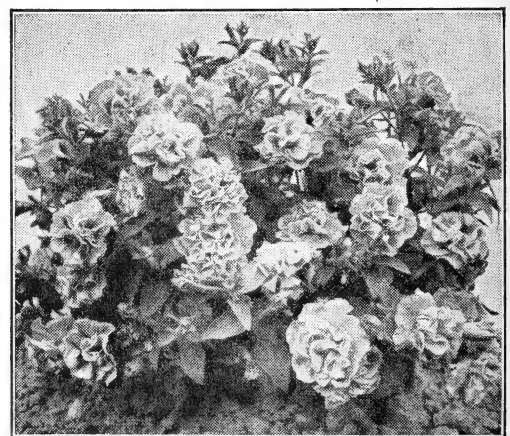

Burpee's Alldouble Petunia, America

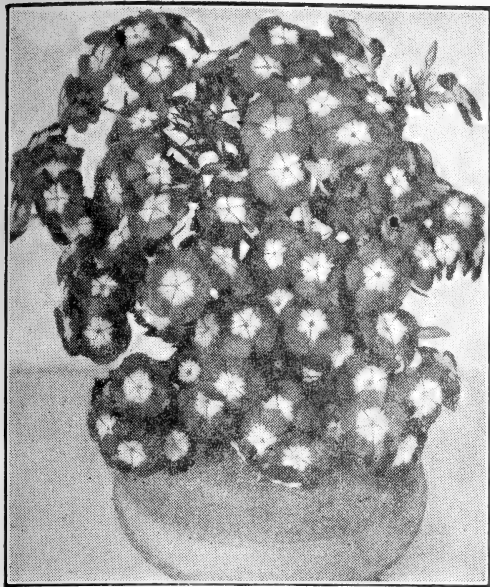

Tall Giant Flowered Phlox, Red Glory

Phlox Drummondii

Tall Large Flowered (*grandiflora*)

	1/8 oz.	1/4 oz.	Oz.
2591 Apricot.....	\$0.70	\$1.15	\$3.75
2590 Fordhook Crimson.....	.70	1.15	3.75
2606 Fordhook Lilac.....	.70	1.15	3.75
2599 Splendens.....	.70	1.15	3.75
2601 Violet.....	.70	1.15	3.75
2583 White.....	.70	1.15	3.75
2581 Fordhook Finest, Mixed Colors..	.70	1.15	3.75

Tall Giant Flowered (*gigantea*)

2594 Red Glory.....	.70	1.15	3.75
2593 Rosy Morn.....	.70	1.15	3.75
2608 Salmon Glory.....	.70	1.15	3.75
2609 Art Shades.....	.70	1.15	3.75

Starred and Fringed (*cuspidata*)

2607 Mixed.....	.50	.90	2.85
-----------------	-----	-----	------

Dwarf Compact (*nana compacta*)

2616 Cinnabar Red.....	.70	1.15	3.75
2576 Fireball.....	.70	1.15	3.75
2584 Sky Blue with White Eye.....	.70	1.15	3.75
2577 Snowball.....	.70	1.15	3.75
2575 Mixed Colors.....	.70	1.15	3.75

Burpee's Seeds Grow

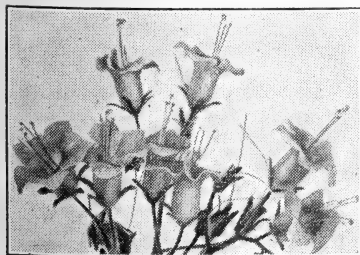

Phacelia campanularia



Double Portulaca, Mixed

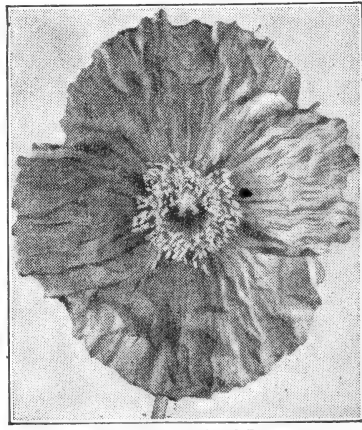

Red Cardinal Iceland Poppy

Phacelia

	1/4 oz.	Oz.
2578 Campanularia.....	\$0.25	\$0.75

Poppies—Annual

2630 Double Shirley Hybrids.....	.20	.60
2618 Improved Single Shirley, Mixed Colors..	.15	.45

Poppies—Perennial

Alpinum

	1/16 oz.	1/8 oz.	1/4 oz.	Oz.
3998 Mixed.....	\$0.40	\$0.70	\$1.25	\$4.00

Nudicaule (Iceland)

3996 Coonara Pink Improved.....	—	.40	.70	2.00
3965 Gartref Art Shades.....	.30	.50	.85	2.50
4090 Red Cardinal..(Pkt. 20¢)	—	—	—	—
3690 Sandford Giants.....	—	.40	.70	2.00
3810 Yellow Wonder.....	—	.40	.70	2.00
3993 Exquisite Mixed.....	—	.30	.50	1.50
3849 Single Mixed.....	—	.20	.30	.80

Portulaca

Double Large Flowered

2659 Mixed Colors.....	.50	.85	1.50	5.00
------------------------	-----	-----	------	------

Single Flowered

2652 All Colors Mixed.....	—	.50	.85	2.50
----------------------------	---	-----	-----	------

Primula

Sinensis fimbriata

3984 Finest Mixed..(Pkt. 20¢)	—	—	—	—
-------------------------------	---	---	---	---

Obconica grandiflora

3988 Mixed Colors..(Pkt. 20¢)	—	—	—	—
-------------------------------	---	---	---	---

Obconica gigantea

4021 Choicest Mixed (Pkt. 20¢)	—	—	—	—
--------------------------------	---	---	---	---

Primula—Perennial

	1/16 oz.	1/4 oz.
3859 Polyanthus, Giant Mixed.....	\$0.50	\$1.50

Sow Burpee's Guaranteed Seeds

For full descriptions of all varieties listed in this book, see Burpee's retail catalog



Rudbeckia speciosa



Pyrethrum roseum, Startler

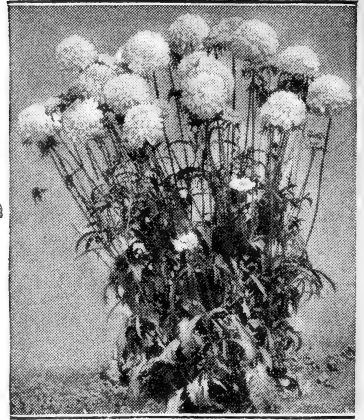

Peace Scabiosa

Pyrethrum

	$\frac{1}{16}$ oz.	$\frac{1}{4}$ oz.	Oz.
3850 Roseum Single Startler	\$.045	\$1.40	\$4.75
3680 Roseum Single Ruby Red	.45	1.40	4.75

Ricinus

	Oz.	$\frac{1}{4}$ lb.
2671 Zanzibarensis	\$.030	\$0.75
2669 Mixed	.20	.60

Rudbeckia—Annual

	$\frac{1}{8}$ oz.	$\frac{1}{4}$ oz.	Oz.
2664 Golden Sunset	\$.030	\$0.50	\$1.50
2646 Kelvedon Star	.30	.50	1.50
2675 My Joy	.30	.50	1.50
2661 Starlight	.45	.75	2.25

Rudbeckia—Perennial

3874 Speciosa (Newmani)	.25	.40	1.25
-------------------------	-----	-----	------

Salpiglossis

Emperor, Large Flowered

2676 Light Blue and Gold	.25	.40	1.25
2678 Scarlet and Gold	.25	.40	1.25
2679 Velvety Red	.25	.40	1.25
2680 Velvety Violet	.25	.40	1.25
2677 Finest Mixed	.25	.40	1.25

Salvia

(American-Grown Seed)

2691 America (Globe of Fire)	.80	1.40	4.75
3891 Azurea grandiflora (perennial)	.40	.70	2.00
2684 Bonfire (Clara Bedman)	.70	1.25	4.25
2667 Harbinger	.80	1.40	4.75
2682 Dwarf Scarlet Bedder	.70	1.25	4.25
2668 Sky Rocket	.80	1.40	4.75
2689 Splendens	.50	.85	3.00
2685 Zurich	.70	1.25	4.25
2681 Farinacea*	.50	.85	2.50
2690 Blue Bedder (Farinacea)	.60	1.10	3.50

Sanvitalia

2693 Procumbens fl. pl.	.30	.50	1.65
-------------------------	-----	-----	------

Schizanthus

2695 Giant Hybrids($\frac{1}{16}$ oz. 30¢)	.50	.90	2.75
2694 Wisetonensis		.50	.90	2.75

Scabiosa—Annual

Semi-Tall Large Flowered Double

	$\frac{1}{4}$ oz.	Oz.
2627 Blue and White	\$.030	\$0.90
2624 Heavenly Blue	.30	.90
2641 Midnight	.30	.90
2626 Peace	.30	.90

Tall Large Flowered Double

2703 Black	.25	.75
2733 Blue Cockade	.25	.75
2625 Blue Moon	.20	.50
2732 Pompadour	.25	.75
2704 Red	.20	.50
2706 Rose	.20	.50
2734 Rosette	.20	.50
2708 White (Shasta)	.20	.50
2632 White Cockade	.20	.50
2686 Burpee's Giant Hybrids	.35	1.10
2707 Mixed, All Colors	.20	.50

Dwarf Double

2699 Mixed Colors	.35	1.10
-------------------	-----	------

Scabiosa—Perennial

	$\frac{1}{8}$ oz.	$\frac{1}{4}$ oz.	Oz.
3876 Caucasia	\$.040	\$0.65	\$1.90
3877 Columbaria Lavender	.40	.65	1.90
3878 Columbaria Pink	.40	.65	1.90
4085 Fischeri	.35	.60	1.75
4065 House's Giant Hybrids	.60	1.10	3.75

Scutellaria

4077 Coelestina	.45	.75	2.25
-----------------	-----	-----	------



Harvesting *Salvia* seed on Burpee's Fordhook Farms

Snapdragon—Antirrhinum

*Kirkwood
Beauty
Snapdragon*

Tall Giant Flowered, Rust-Resistant (Maximum)

	<u>1/16 oz.</u>	<u>1/8 oz.</u>	<u>1/4 oz.</u>	<u>Oz.</u>
2998 Artistic.....	\$0.30	\$0.50	\$0.85	\$2.50
2999 Campfire.....	.30	.50	.85	2.50
2262 Copper Shades.....	.25	.40	.70	2.00
3000 Loveliness.....	.30	.50	.85	2.50
2258 Pink Shades.....	.25	.40	.70	2.00
2263 Red Cross.....	.30	.50	.85	2.50
2259 Snow Giant.....	.30	.50	.85	2.50
2260 Yellow Giant.....	.30	.50	.85	2.50
2265 Mixed Colors.....	—	.50	.85	2.50

Tall Giant Flowered (Maximum)

	<u>1/8 oz.</u>	<u>1/4 oz.</u>	<u>Oz.</u>
1721 Canary Bird.....	\$0.40	\$0.70	\$2.10
1713 Orchid.....	.40	.70	2.10
1702 Ruby.....	.40	.70	2.10
1716 Snowflake.....	.40	.70	2.10
1718 Wallflower.....	.40	.70	2.10
1719 Mixed Colors.....	.35	.60	1.85

Large Flowered Semi-Tall Rust-Resistant

	<u>1/16 oz.</u>	<u>1/4 oz.</u>	<u>Oz.</u>
1562 Rosalie.....	\$0.25	\$0.70	\$2.00
3008 Finest Mixed..... (1/8 oz. 40¢)	—	.70	2.10

Large Flowered Semi-Tall (*Majus nanum grandiflorum*)

	<u>1/16 oz.</u>	<u>1/4 oz.</u>	<u>Oz.</u>
1516 Bertha Baur.....	\$0.50	\$1.50	\$5.25
1535 Cheviot Maid Supreme.....	.50	1.50	5.25
1771 Golden Rod.....	.30	.90	2.75
1539 Kirkwood Beauty.....	.35	1.00	3.00
1698 Lucky Strike.....	.50	1.50	5.25
1551 Mauve Beauty.....	.75	2.50	—
1572 Royal Cerise.....	.50	1.50	5.00
1761 Royal Rose.....	.35	1.00	3.00
1564 Sun Tan.....	.70	2.00	6.50
1919 Velvet Beauty.....	.50	1.50	5.00
1740 White Rock.....	.35	1.00	3.00
1749 Winter Helen.....	.35	1.10	3.50
1552 Yellow Perfection.....	.50	1.50	5.25
1549 Mixed Colors..... (1/8 oz. 30¢)	—	.50	1.65

Semi-Tall Giant Flowered (Majestic)

	<u>1/16 oz.</u>	<u>1/4 oz.</u>	<u>Oz.</u>
1704 Avalanche.....	\$0.35	\$1.00	\$3.00
1547 Delight.....	.35	1.00	3.00
1548 Eldorado.....	.35	1.00	3.00
1756 Fair Lady.....	.35	1.00	3.00
2969 Fire Dragon.....	.35	1.00	3.00
1565 Purple King.....	.35	1.00	3.00
1541 Rosamond.....	.35	1.00	3.00
2970 Royal Gold.....	.35	1.00	3.00
1731 All Colors Mixed.....	.25	.75	2.50

Super-Majestic, Rust-Resistant

	<u>1/16 oz.</u>	<u>1/4 oz.</u>	<u>Oz.</u>
1914 Bronze Shades.....	\$0.35	\$1.00	\$3.00
1915 Pink Shades.....	.35	1.00	3.00
1916 Red Shades.....	.35	1.00	3.00
1779 All Colors Mixed.....	.25	.75	2.25

Shasta Daisy—See Daisy, Shasta

Sidalcea

	<u>1/8 oz.</u>	<u>1/4 oz.</u>	<u>Oz.</u>
3956 Hybrids.....	\$0.40	\$0.70	\$2.00

Sideritis (Leucaphai)

3718 Candicans..... (1/16 oz. 20¢)	.35	.60	1.75
------------------------------------	-----	-----	------

Smilax

3991 (Myrsiphyllum).....	—	.25	.75
--------------------------	---	-----	-----

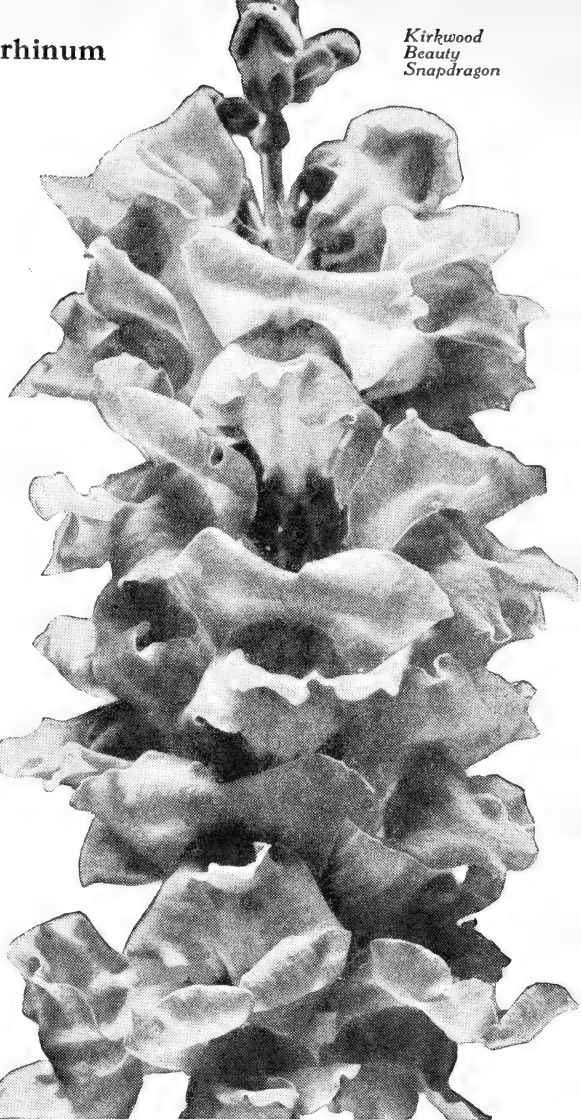

Special Mixtures

2177 Marigolds on Parade.....	Pkt. 20¢
2610 Petunias on Parade.....	Pkt. 20¢
3216 Zinnias on Parade.....	Pkt. 20¢
2915 Giant Marigolds and Giant Zinnias Mixed	
200 seeds 20¢; 450 seeds 40¢; 1000 seeds 80¢	

Star of Texas

	<u>1/8 oz.</u>	<u>1/4 oz.</u>	<u>Oz.</u>
2729 (Xanthisma Texanum).....	\$0.40	\$0.70	\$2.00

Stevia

2713 Serrata.....	.30	.50	1.50
-------------------	-----	-----	------

Burpee's Early Flowering Sweet Peas

Varieties are arranged in each color class from deep to light shades

Burpee's Early Flowering Sweet Peas come into bloom outdoors before the summer heat arrives—3 to 4 weeks earlier than the Giant Spencer varieties offered on pages 56 to 60. They are valuable for winter flowering under glass, also especially adapted for growing in frost-free sections and for earliest blooms outdoors in the North. Sweet Peas do best in cool weather. If seed was not sown in the fall, sow as early in the spring as the ground can be prepared. They prefer an open, sunny location, and deep, rich soil which must be well drained.

White

3390 Burpee's White Magnificent large, frilled, pure glistening white flowers which are particularly sweet-scented. A splendid white-seeded white.

3395 White Giant* Flowers are extremely large, of the purest white, and perfectly placed in fours on long, strong stems. An extra choice white-seeded white.

Cream

3334 Oriental Deep cream or primrose flowers of large size and unusual beauty. Black-seeded.

Fawn Pink

3162 Golden Pink* Outstanding color—glowing golden or fawn pink; beautiful, especially under artificial light. Large, well-waved flowers.

3309 World's Fair Light golden cream faintly overlaid with a delicate suffusion of fawn, deeper toward the edges.

Cream Pink

3362 Peachblow Clear rose-pink on cream, the rose being more intense toward the edges. Entire flower is overlaid with an amber sheen. Prettily frilled.

Salmon Pink

3161 Joseph* Truly magnificent color—soft and pleasing bright salmon-pink on cream. Flowers are very large; stems are long and strong. The best of its color.

3365 Mrs. Douglas MacArthur Sparkling rich and deep salmon-pink self on a creamy white ground.
Cannot supply this year.

3356 Bridesmaid Extra large, light salmon-pink flowers on white ground. A favorite with many.

Rose

3384 American Beauty Of the same crimson-rose color as its namesake, the American Beauty Rose.

3306 Pearl Buck* Rich warm rose standard with an orange tinge; wings are deep rose. Beautiful.

Rose Pink

3352 Annie Laurie Large flowers of splendid form and pure rose-pink—the deepest shade in this color group.
Oz. 45¢; 4 ozs. \$1.45; lb. \$4.50.

3339 Ball's Rose Rich deep rose with a fine suffusion of salmon-pink. Large, long-stemmed, well-waved flowers.
Oz. 45¢; 4 ozs. \$1.45; lb. \$4.50.

3355 Josie Flowers are very large, long stemmed, and of a rich, deep rose-pink. Uniform throughout.

3393 Shirley Temple* Charming shade of soft rose-pink. Flowers are large and daintily frilled.

3349 Burpee's Giant Pink* Lovely shade of pink blending with a pure soft rose into a marvelous clear rose-pink; most intense toward the edges. Large.

We have marked with a star (*) the varieties that we prefer in each color class: if you are in doubt as to which to choose, make your selection from those thus marked.

Crimson

3372 Red Man* Deep crimson with ruby-red shadings in the highlights; suffused bronze near edges.

3396 Red Chief Crimson with a rosy cast.

Scarlet and Scarlet Cerise

3361 Kate Smith* Unusually long-stemmed, large, well-formed, bright scarlet flowers with a slight suffusion or undertone of rose. The best of its color.

3310 Grenadier A remarkably luminous color—intense, brilliant poppy-scarlet. Flowers are attractively waved.
Oz. 45¢; 4 ozs. \$1.45; lb. \$4.50.

Cerise and Salmon Cerise

3155 Better Baltimore Vivid salmon-cerise changing, when fully open, to a warm and pleasing shade of rosy cerise suffused salmon. Extra large; long stems.

3351 Inspiration* Very large, nicely waved salmon-cerise flowers on long, sturdy stems.

3328 Helen Hayes* A soft and appealing shade of coral or coral-cerise enlivened by a luminous suffusion of bright orange. Flowers are extremely large and frilled.

3156 Vera* Soft but vivid pink flushed on amber ground blending into a gorgeous salmon-cerise. Large.

Salmon

3368 Burpee's Salmon Rich salmon overlaid with a coppery sheen; always greatly admired.

Orange and Orange Pink

3346 Mrs. August Belmont Deep orange—so deep that the younger flowers often approach scarlet-vermilion.
Oz. 85¢; 4 ozs. \$3.25; lb. \$11.00.

3329 Burpee's Orange Improved* Pure, clear orange of a brilliance and richness that is startling.

3341 Osa Johnson* Light salmon-orange when grown under glass; outdoors, the salmon is less pronounced.

3370 Ann Batchelder* Orange-salmon flushed copper-pink changing to a bright and lively orange-pink. Very large, handsomely frilled flowers of exquisite texture.

3159 Supreme Orange Long-stemmed, large orange flowers which are beautifully tinted copper.

Orange Scarlet

3157 Lively Scarlet-cerise heavily overlaid orange; the general color effect is rich orange-scarlet.

Burpee's Early Flowering Sweet Peas

Blue

- 3388 **Boy Blue*** Large, dark navy blue flowers.
 3332 **Felice Gunther** Cambridge-blue.
 3160 **Blue Jay*** Pure mid-blue becoming soft mid-blue at edges. Large flowers of beautiful form.
 3338 **Blue Bird** Rich violet-blue. Excellent color. Oz. 45¢; 4 ozs. \$1.45; lb. \$4.50.
 3304 **Mrs. Herbert Hoover*** Fine rich blue.
 3391 **Princess Blue*** The best bright blue.

Mauve and Purple

- 3381 **Triumph** Large flowers of soft lilac-mauve.
 3367 **Glorious** Warm rosy purple—charming shade. Oz. 45¢; 4 ozs. \$1.45; lb. \$4.50.

Lavender

- 3383 **Michigan** A fine true lavender; soft, even shade. Oz. 45¢; 4 ozs. \$1.45; lb. \$4.50.
 3302 **Burpee's Lavender*** Light wisteria-lavender.
 3312 **Harmony** Beautiful pure lavender. Pleasing. Oz. 45¢; 4 ozs. \$1.45; lb. \$4.50.

Bicolor

- 3345 **Christmas Triumph** Bright pink standard with white wings and a cream keel. Very early.

1/2 pound or more of any named Sweet Pea listed may be ordered at the lb. rate.

Any of the above, except where quoted: Oz. 50¢; 4 ozs. \$1.50; lb. \$5.00.

Special Blends or Mixtures

Early Flowering Giant Spencer Sweet Peas

3300 **Burpee's Finest Mixed**—A well-balanced and complete mixture of all the best varieties carefully prepared and blended in the right color proportion. (Oz. 45¢)

3401 **Light Shades Mixed**—A special mixture of the best named varieties in white and the most beautiful shades of cream, salmon, pink, cerise, blue and lavender. (Oz. 45¢)

1/2 lb. or more of the Special Blends or Mixtures will be supplied at the "1 to 9 lb." rate

	PRICE PER POUND			
	Per 4 ozs.	1 to 9 lbs.	10 to 24 lbs.	25 lbs. or more
3300 Burpee's Finest Mixed	\$1.45	\$4.75	\$4.65	\$4.50
3401 Light Shades Mixed	1.45	4.75	4.65	4.50

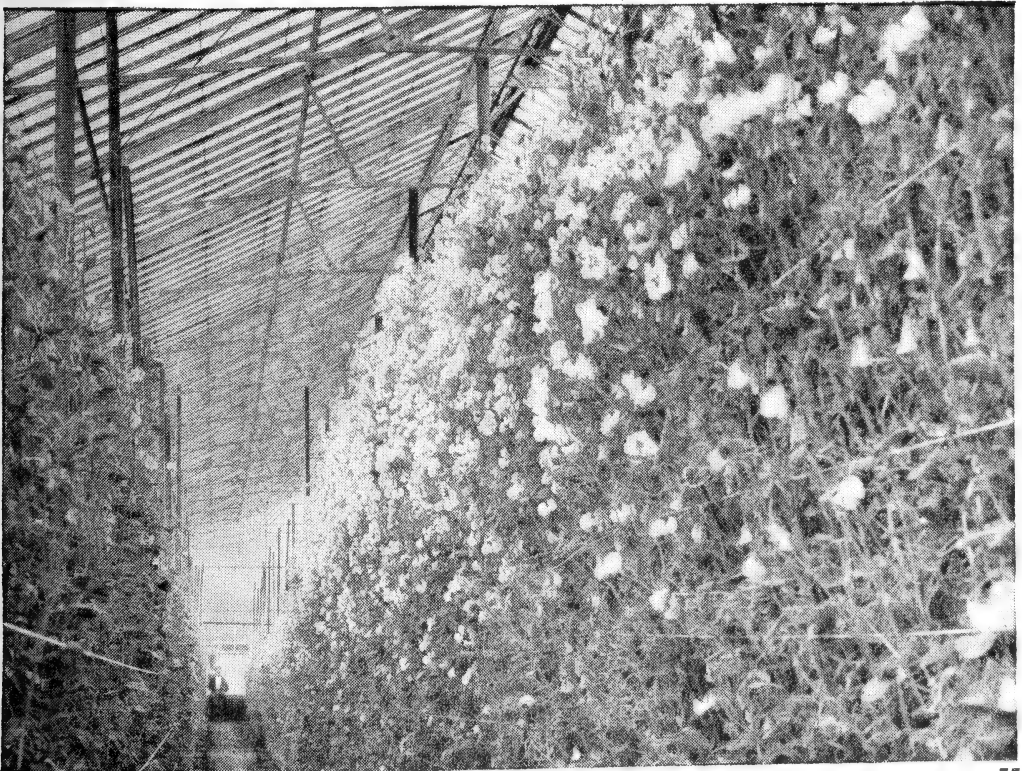

Burpee's Sweet Peas growing in the greenhouse of Mr. Jacob Gunther, Long Island, N. Y.

Burpee's Giant Spencer Sweet Peas

NOTE—Varieties are arranged in each color class from deep to light shades

On this and succeeding pages we list, by color, the finest and most distinct varieties of the World-Famous Burpee Giant Waved (or Spencer) Sweet Peas. Only those varieties with the largest and best formed flowers, longest and strongest stems, most desirable blooming and growing habits, are included. The frilled flowers are mostly borne four to a stem. Every variety has been thoroughly tested and proved to be of high quality. **1 oz. will sow 25 ft. of row.**

* We have marked with a star (*) the varieties that we particularly like in each color class; if you are in doubt as to which to choose, make your selection from those thus marked.

White

3417 Ruffled White* A wonderful ruffled white-seeded white, with duplex and triplex standards. Flowers are very large and often five are borne in perfect placement to a stem. **Oz. 40¢; 4 ozs. \$1.25; lb. \$4.00.**

3404 Burpee's Best White* Well named, for it is the best white-seeded, white waved Sweet Pea. Large flowers are of perfect Spencer form. Vigorous growing, profuse blooming.

3439 Gigantic An enormous black-seeded white of wonderful purity, exquisite texture, artistic form and fine substance. Beautifully frilled flowers on long stems.

3438 Kames* Black-seeded pure white; often 5 large, bold, heavily perfumed blooms are borne to a stem. **Oz. 25¢; 4 ozs. 90¢; lb. \$3.00.**

Cream

3613 Ruffled Primrose* The best ruffled black-seeded cream or primrose, free from any pink or bluish hue. Large, well duplexed, and handsomely frilled. **Oz. 40¢; 4 ozs. \$1.25; lb. \$4.00.**

3589 What Joy Rich, deep primrose-yellow, changing to cream as the flowers age. White-seeded.

Picotee and Blush Pink

3445 Youth Large pure white well-waved flowers with a pleasing rose-pink picotee edge.

3403 Horn of Plenty* (*Multi flora*) Blush rose-pink becoming lighter blush-pink towards the white center. Main feature is that the medium-large flowers are borne in fives and sixes to a stem when plants are well grown. Free blooming. **Oz. 40¢; 4 ozs. \$1.25; lb. \$4.00.**

Deep Pink on Cream

3617 Rapture Delightful shade of deep rose-pink on a rich, creamy white ground. Large flowers. **Oz. 25¢; 4 ozs. 90¢; lb. \$3.00.**

3436 Queen Wilhelmina* Large, attractively waved flowers of soft rose-pink on cream. **Oz. 45¢; 4 ozs. \$1.45; lb. \$4.50.**

3565 Ruffled Beauty Cream-pink with a sheen of bright lilac. Exquisitely ruffled. **Oz. 40¢; 4 ozs. \$1.25; lb. \$4.00.**

3146 Ruffled Pink* Large, ruffled flowers of an exquisite shade of deep rose-pink on cream. **Oz. 40¢; 4 ozs. \$1.25; lb. \$4.00.**

3413 Fluffy Ruffles Improved Dainty cream-pink giant blooms beautifully ruffled and heavily frilled. **Oz. 40¢; 4 ozs. \$1.25; lb. \$4.00.**

Golden Pink

3467 Bonnie Ruffles Salmon-pink on warm cream, the pink becoming a little deeper towards the edges of standard and wings. The salmon-pink, which completely overlays a background of rich primrose, gives a unique golden pink appearance. Gold Medal Winner. **Oz. 40¢; 4 ozs. \$1.25; lb. \$4.00.**



Queen Wilhelmina (deep pink on cream)

Burpee Leaflet No. 21,
How to Grow Sweet Peas, sent free on request

Any of the above, except where quoted: Oz. 35¢; 4 ozs. \$1.00; lb. \$3.50.

Burpee's Giant Spencer Sweet Peas

Varieties are arranged in each color class from deep to light shades

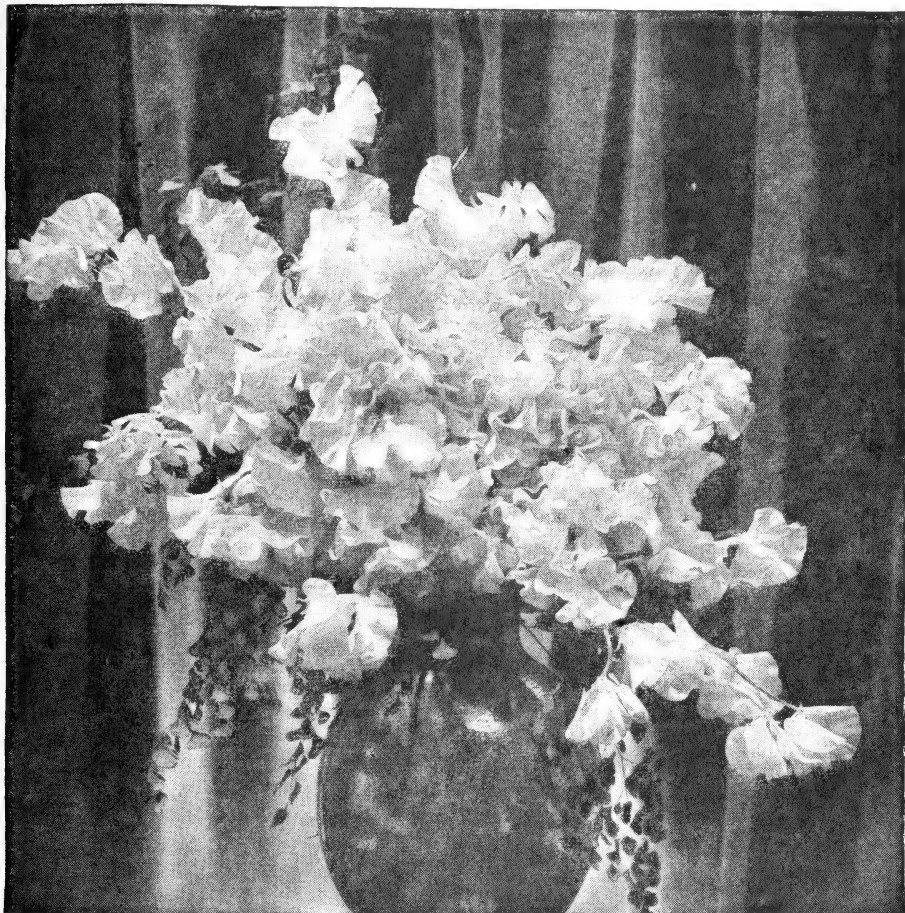

Ruffled Salmon Pink Sweet Peas

Salmon Pink on Cream

3485 Lovely Pink Rich living salmon pink on a cream ground; uniform coloring throughout. A lovely color.

Oz. 90¢; 4 ozs. \$3.35; lb. \$11.00.

3501 Ruffled Salmon Pink* The flowers are large, duplex, well ruffled clear salmon pink on cream.

Oz. 90¢; 4 ozs. \$3.35; lb. \$11.00.

Deep Rose Pink

3619 Pinnacle* Rich, deep rose-pink with a suggestion of white near the base; stems are unusually long.

3509 Pinkie Clear deep rose-pink—an exquisite shade.

Oz. 25¢; 4 ozs. 90¢; lb. \$3.00.

3154 Prolific* (Multiflora) Warm shade of rose-pink, lighter towards edges. When well grown, they produce 5, 6 or 7 medium-large flowers to the stem. Vigorous.

Fancy (Flushed)

3513 Heyday Rose-pink enlivened by tones and suffusions of amber or primrose towards the edges.

Oz. 40¢; 4 ozs. \$1.25; lb. \$4.00.

Salmon Pink

3482 Stylist Large, bold flowers of clear deep rose-pink flushed salmon. A distinct, beautiful color. Long stems.

Oz. 25¢; 4 ozs. 90¢; lb. \$3.00.

3147 Aristocrat* Large, frilled flowers on long, strong stems. Clear pink on white suffused salmon.

Fawn Pink

3410 The Burpee Improved* Soft, luminous, refined fawn salmon-pink. Strong, vigorous grower. Stems are long and consistently bear four large flowers.

3448 Pacific Deeper fawn pink lightly suffused coral-pink. The wings are two shades lighter pink—a glorious blending of brilliant golden pink and wild rose.

Salmon Orange

3465 Fordhook Orange Bright salmon-orange. Unquestionably the finest in this color class.

½ lb. or more of any named Sweet Pea listed may be ordered at the lb. rate

Any of the above, except where quoted: Oz. 35¢; 4 ozs. \$1.00; lb. \$3.50.

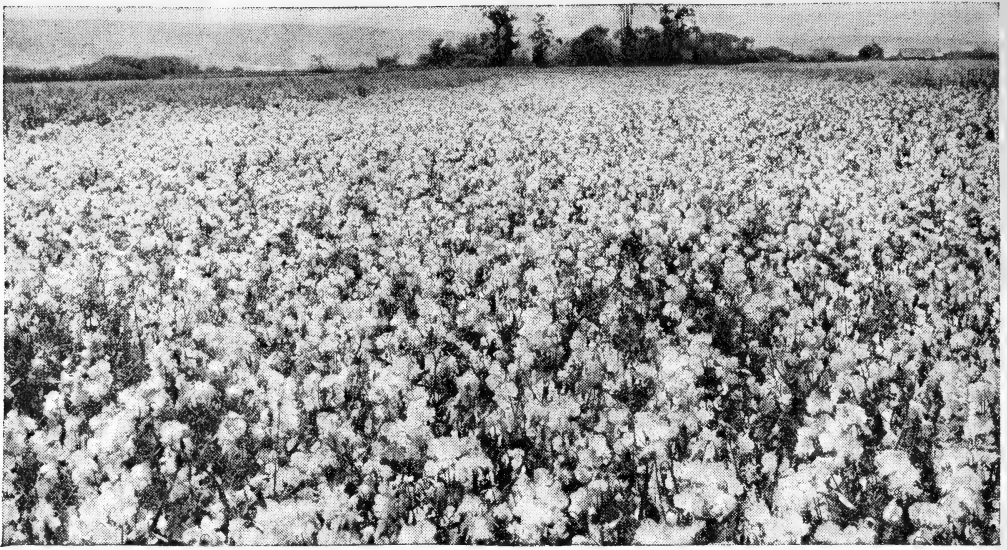

Hundreds of acres of Sweet Peas and other flowers are grown annually on our Floradale Seed Farms for seed production

Burpee's Giant Spencer Sweet Peas

Varieties are arranged in each color class from deep to light shades

Deep and Light Cerise

3554 Sparkle* Glowing cerise evenly carried over standard and wings, varying only in tone, in the lights and shadows created by the wonderful rufflings. Flowers are large, duplexed, frilled and waved. Fragrant.

Oz. 40¢; 4 ozs. \$1.25; lb. \$4.00.

3518 Crinkles* Gorgeous shade of rich cerise-pink suffused coral. The flowers are heavily ruffled.

Oz. 40¢; 4 ozs. \$1.25; lb. \$4.00.

3456 Peer Flowers are very large, nicely waved, bright cerise-pink suffused salmon; stems are long.

Scarlet

3539 Welcome Dazzling, deep scarlet-vermilion. Showy.

Oz. 25¢; 4 ozs. 90¢; lb. \$3.00.

3537 Fire* Flaming scarlet-red of unusual brilliance and a pure vivid self-tone. Extra long stems.

Scarlet Cerise

3536 Grand Slam Bright scarlet-cerise shaded orange; sunproof. A showy color of great appeal.

3148 Royal Ruffles* Brilliant scarlet-cerise flowers that are exceptionally large and beautifully ruffled.

Oz. 40¢; 4 ozs. \$1.25; lb. \$4.00.

3522 Daddy Long Legs* Cerise heavily veined and suffused scarlet to give a glowing scarlet-cerise effect. Extra long stems combined with a lovely color.

Oz. 40¢; 4 ozs. \$1.25; lb. \$4.00.

Rose

3612 Ruffled Carmine* A bright and lovely carmine-rose. Charming, perfectly ruffled flowers.

Oz. 40¢; 4 ozs. \$1.25; lb. \$4.00.

3423 Quintuplets (Multiflora) Harmonious bicolor effect — American Beauty rose standard and pure mid-rose wings. Borne consistently in fives. Especially pretty.

Oz. 40¢; 4 ozs. \$1.25; lb. \$4.00.

3487 Ruffled Rose* Perfectly exquisite ruffled blooms of a warm rich rose. Always sure to please.

Oz. 40¢; 4 ozs. \$1.25; lb. \$4.00.

Salmon Cerise

3622 Mavis Very rich salmon-cerise with orange sheen; beautifully frilled flowers, some duplexed.

3569 Ruffled Exquisite* Scintillating salmon-cerise with a glow of deeper salmon in the standards. Densely ruffled and waved. Full of life and sparkle.

Oz. 40¢; 4 ozs. \$1.25; lb. \$4.00.

Crimson

3590 Red Boy Bright deep crimson with a velvety sheen. Vivid color. Large flowers; long stems.

3515 Ruffled Crimson* Rich satiny crimson that deepens a trifle towards the edges. Very large.

Oz. 40¢; 4 ozs. \$1.25; lb. \$4.00.

Orange and Orange Scarlet

3524 Orange Flame* Deepest orange Sweet Pea, a glorious color. Like all Sweet Peas with orange coloring, blooms should be shaded against sunburn.

3468 Startler* Flowers are very large, many duplexed. Color is a bright scarlet suffused orange, entirely distinct and a great improvement over existing varieties.

Oz. 40¢; 4 ozs. \$1.25; lb. \$4.00.

3584 Thriller Deep orange-scarlet; dazzling and brilliant. One that cannot fail to attract attention.

Lavender

3428 Ambition* Beautiful lavender-lilac with a darker shade at the base of the standard and wings. Extra long stems. Outstanding in its color class. Winner of Gold Medal, National Sweet Pea Society of Great Britain.

Oz. 25¢; 4 ozs. 90¢; lb. \$3.00.

3437 King Lavender A fine, clear light lavender Sweet Pea. Flowers are very large and borne most freely on long stems.

Flaked

3149 Salmon Fantasy Salmon rose-pink set off by the white of the standard and the inside of the wings.

Burpee's Giant Spencer Sweet Peas

Varieties are arranged in each color class from deep to light shades

Blue

3507 The Admiral Dark navy blue. Long stems.
Oz. 25¢; 4 ozs. 90¢; lb. \$3.00.

3563 Flagship* Deep navy blue flowers of large size artistically placed on long, strong stems. Silver Medal Winner, Scottish National Sweet Pea Society.
Oz. 35¢; 4 ozs. \$1.00; lb. \$3.50.

3594 Burpee Blue* Distinct, deep blue, bright and clear; uniform throughout. Flowers are large, beautifully waved, heavily ruffled and duplexed.
Oz. 40¢; 4 ozs. \$1.25; lb. \$4.00.

3412 Blue Bird A really true blue Sweet Pea.
Oz. 25¢; 4 ozs. 90¢; lb. \$3.00.

3415 Amethyst Bright amethyst-blue. Long stems.
Oz. 25¢; 4 ozs. 90¢; lb. \$3.00.

3152 Lady Lilford* Most attractive, light silvery blue which deepens in color towards the margins.
Oz. 35¢; 4 ozs. \$1.00; lb. \$3.50.

Maroon

3576 The Sultan* Rich, velvety black-maroon.
Oz. 35¢; 4 ozs. \$1.00; lb. \$3.50.

3591 Warrior The popular chocolate-maroon. Unique.
Oz. 25¢; 4 ozs. 90¢; lb. \$3.00.

We have marked with a star (*) the varieties that we prefer in each color class; if you are in doubt as to which to choose, make your selection from those thus marked.

Purple and Mauve

3457 Floradale Purple Lovely true purple shade of charming softness. Showy and attractive.
Oz. 25¢; 4 ozs. 90¢; lb. \$3.00.

3581 Ruffled Mauve* Extremely ruffled blooms of a pleasing shade of pure mauve slightly lighter towards the edge of the standard and wings.
Oz. 40¢; 4 ozs. \$1.25; lb. \$4.00.

3431 Chieftain Pure satiny mauve free from any purple shading. Showy and attractive.
Oz. 25¢; 4 ozs. 90¢; lb. \$3.00.

3579 Abundance (Multiflora) A most appropriate name for this "many flowered" Sweet Pea—when grown well, they produce 5, 6 or 7 flowers to the stem. The color of the good sized flowers is a bright, clear mauve.
Oz. 40¢; 4 ozs. \$1.25; lb. \$4.00.

3568 Ruffled Orchid Warm lavender-pink with a pastel-mauve sheen that produces an orchid shade.
Oz. 40¢; 4 ozs. \$1.25; lb. \$4.00.

Special Blends or Mixtures

BURPEE'S FAMOUS GIANT SPENCER SWEET PEAS

3599 The Burpee Blend—A carefully composed blend or mixture of the very finest Sweet Peas, including all colors, represented in the right quantity of each to give a colorful display. (Oz. 25¢)

3601 Burpee's Novelty Mixture—There is real fascination in growing this novelty mixture, as it includes all the finest new named Giant Sweet Peas in a wide assortment of exquisite colors. Each variety is grown separately (not in a general mixture) and then properly blended according to color values. Unequaled. (Oz. 55¢)

3598 Burpee's Giant Ruffled Mixture—Ruffled Sweet Peas originated on Burpee's Floradale Farms in California and represent the latest and most marvelous improvement ever made. The flowers are large, duplexed, and so much ruffled as to appear double. This outstanding mixture contains all the named varieties of the Giant Ruffled Class offered to date, as well as many other colors of which we do not have, as yet, sufficient stock to offer separately. (Oz. 35¢)

3600 Light Shades Mixed—We have blended the best named varieties in the most pleasing shades of pink, light cerise, lavender, light blue, flaked, in addition to white and cream. (Oz. 55¢)

3603 Cupid Spencer Mixed—Lovely large blooms of true Spencer form, borne profusely on small, compact plants growing not more than 9 in. tall. They are splendid for borders. (Oz. 50¢)

Per 4 ozs.	PRICE PER POUND		
	1 lb.	2 to 9 lbs.	10 lbs. or more
\$0.90	\$3.00	\$2.90	\$2.80
1.80	6.00	5.90	5.80
1.00	3.50	3.40	3.30
1.80	6.00	5.90	5.80
1.50	5.00	4.90	4.80

½ lb. or more of any of the above Special Blends or Mixtures will be supplied at the 1 lb. rate

Spring Flowering Sweet Peas

Come into bloom outdoors between the Early and Giant Spencer classes. Plants are quite vigorous and what the flowers lack in size is made up by the heavy crop of blooms produced. Vines seem more heat resistant than other Sweet Peas. Under glass they are unusually free flowering and prolong the spring cutting season.

We offer three colors, each of which received an award in the All-America Selections:

3470 Blue Clear marine blue; free bloomer.

3479 Lavender Lovely soft shade of lavender.

3447 Rose Pink Beautiful rose-pink on white.

Any of these 3 separate colors:

Oz. 45¢; 4 ozs. \$1.45; lb. \$4.50.

Burpee's Giant Ruffled Sweet Peas

Burpee's Ruffled
Sweet Pea,
Crinkles

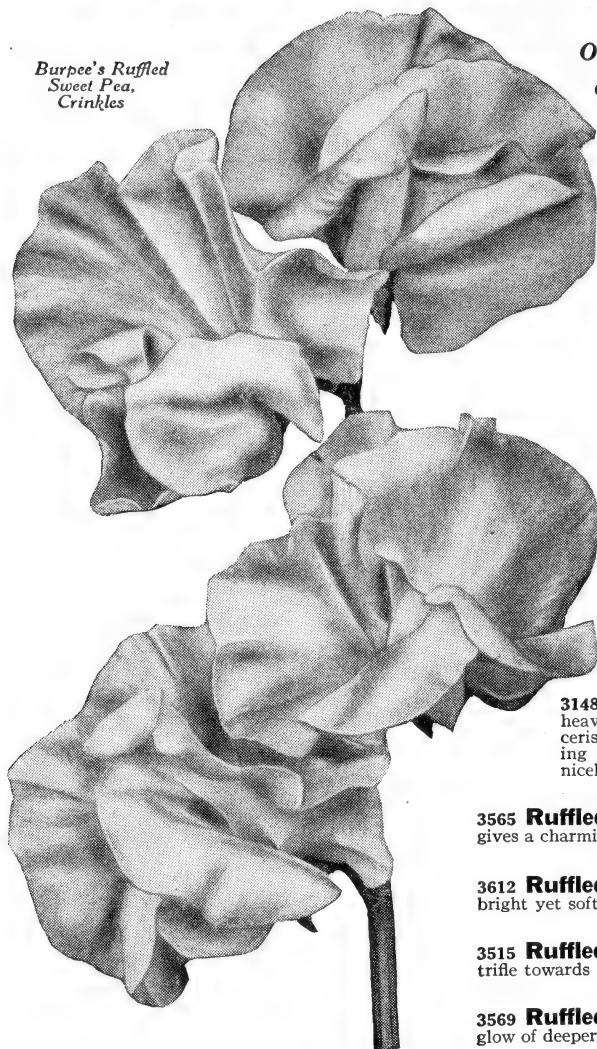

*Most Beautiful of All—
Originated on Burpee's Floradale Farms*

Giant Ruffled Sweet Peas are Burpee introductions, developed on Burpee's Floradale Seed Farms in California. They are distinguished by the unusual duplexness and extra frilliness of the flowers. This gives a double appearance to the large, waved and ruffled flowers which makes them so distinct. They are greatly admired wherever seen and have won the highest honors in the keenest competition.

3467 Bonnie Ruffles Salmon-pink on rich cream, the pink becoming a little deeper towards the edges of standard and wings. Gold Medal Winner, Scottish National Sweet Pea Society, Award of Merit, National Sweet Pea Society of Great Britain. **Oz. 40¢; 4 ozs. \$1.25; lb. \$4.00.**

3594 Burpee Blue Distinct, deep blue, bright and clear; uniform color throughout. Flowers are large, heavily ruffled and duplexed. Award of Merit, National Sweet Pea Society of Great Britain. Free blooming; vigorous grower. **Oz. 40¢; 4 ozs. \$1.25; lb. \$4.00.**

3518 Crinkles Most gorgeous shade of rich cerise-pink enhanced by a light suffusion of coral. **Oz. 40¢; 4 ozs. \$1.25; lb. \$4.00.**

3413 Fluffy Ruffles Improved The first of the famous Burpee Giant Ruffled to be introduced; beautifully frilled cream-pink flowers. **Oz. 40¢; 4 ozs. \$1.25; lb. \$4.00.**

3513 Heyday Deep rose-pink enlivened by tones and suffusions of amber or primrose towards the edges. Charming duplexed. **Oz. 40¢; 4 ozs. \$1.25; lb. \$4.00.**

3148 Royal Ruffles Flowers are exceptionally large, heavily ruffled and frilled; a flashing and brilliant scarlet-cerise carried evenly over almost the entire flower, being slightly lighter at the edges. Well-shaped flowers, nicely placed on long, strong stems. **Oz. 40¢; 4 ozs. \$1.25; lb. \$4.00.**

3565 Ruffled Beauty Cream-pink with a sheen of lilac that gives a charming effect of silvery pink on amber. Prettily ruffled. **Oz. 40¢; 4 ozs. \$1.25; lb. \$4.00.**

3612 Ruffled Carmine Lovely carmine-rose, remarkably bright yet soft and pleasing. Large, perfectly frilled blooms. **Oz. 40¢; 4 ozs. \$1.25; lb. \$4.00.**

3515 Ruffled Crimson Rich satiny crimson that deepens a trifle towards the edges of standard and wings. Fine in every way. **Oz. 40¢; 4 ozs. \$1.25; lb. \$4.00.**

3569 Ruffled Exquisite Scintillating salmon-cerise with a glow of deeper salmon in the standard. Wonderfully ruffled. **Oz. 40¢; 4 ozs. \$1.25; lb. \$4.00.**

3581 Ruffled Mauve Pleasing pure mauve, shading lighter towards edges of both the standard and wings. **Oz. 40¢; 4 ozs. \$1.25; lb. \$4.00.**

3568 Ruffled Orchid Warm lavender-pink with a pastel-mauve sheen that produces a delicate orchid shade. **Oz. 40¢; 4 ozs. \$1.25; lb. \$4.00.**

3146 Ruffled Pink A wonderfully ruffled, vigorous growing, long-stemmed Sweet Pea of exquisite coloring—deep rose-pink on cream, becoming lighter towards the base and outer margins. The flowers are large, of fine substance, and nicely placed in fours on long, strong stems. **Oz. 40¢; 4 ozs. \$1.25; lb. \$4.00.**

3613 Ruffled Primrose The best deep primrose or cream. Black-seeded but free from any pink hue or blush. Flowers are exquisitely ruffled and marvelously duplexed. **Oz. 40¢; 4 ozs. \$1.25; lb. \$4.00.**

3501 Ruffled Salmon Pink (New) The flowers are large, duplex, well ruffled clear salmon-pink on cream. **Oz. 90¢; 4 ozs. \$3.35; lb. \$11.00.**

3487 Ruffled Rose Pure shade of rose that glows softly and gives the large blossoms an individual beauty. **Oz. 40¢; 4 ozs. \$1.25; lb. \$4.00.**

3417 Ruffled White The outstanding white-seeded white Sweet Pea; extremely ruffled. Often five blooms are produced to a spray. **Oz. 40¢; 4 ozs. \$1.25; lb. \$4.00.**

3554 Sparkle A gay, glad color, best described as glowing cerise, evenly spread over the standard and wings, varying only in tone in the lights and shadows created by the ruffings. Flowers are large, duplexed, beautifully ruffled, frilled and waved; they have a lovely fragrance. **Oz. 40¢; 4 ozs. \$1.25; lb. \$4.00.**

3598 Burpee's Giant Ruffled Sweet Peas, Mixed Colors

This outstanding mixture represents the finest ever offered in Sweet Peas. It contains all of the named marvelous Giant Ruffled varieties offered on this page, and also many other colors of which we do not have, as yet, sufficient stock

Oz. 35¢; 4 ozs. \$1.00; lb. \$3.50; 2 to 9 lbs. @ \$3.40 per lb.; 10 lbs. or more @ \$3.30 per lb.

to offer separately. Each variety, having been grown by itself and blended later on according to color values, will insure a perfect color harmony which is sure to please even the most critical flower lover.

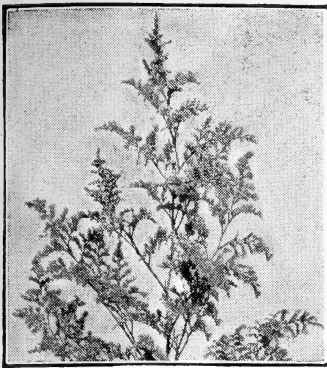

Statice caspia

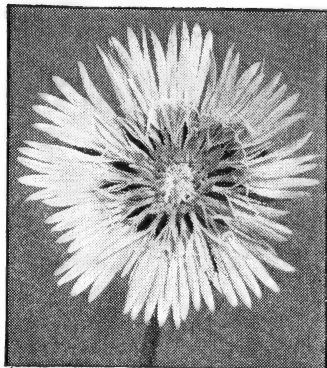

Stokesia cyanea blue

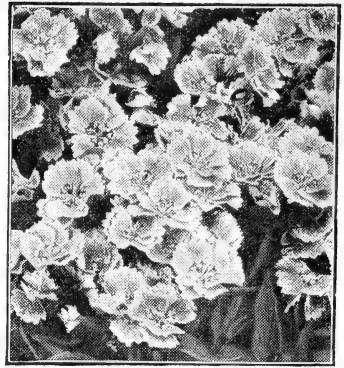

Single Sweet Wivelsfield

Statice—Annual

	¼ oz.	Oz.	Lb.
2710 Bonduelli Improved.....	\$0.15	\$0.40	\$4.00
2728 Delicata..... (½ oz. 25¢)	.40	1.25	—
2739 Sinensis.....	.25	.70	8.00
2740 Superba.....	.25	.70	8.00

Sinuata

2649 Burpee's Art Shades (½ oz. 30¢)	.50	1.50	—
2736 Kampf's Tall Improved.....	.15	.40	5.00
2745 Lavender Queen.....	.15	.40	5.00
2744 Market Growers' Blue.....	.15	.40	5.00
2715 Rose.....	.15	.40	5.00
2717 White.....	.15	.40	5.00
2716 Mixed Colors.....	.15	.30	3.50

Statice—Perennial

	⅛ oz.	¼ oz.	Oz.
3963 Caspia.....	\$0.40	\$0.65	\$1.90
4024 Dumosa.....	.40	.65	1.90
3879 Latifolia.....	.30	.50	1.50
3773 Lavender Gem.....	.40	.65	1.90

Stocks—Double Large Flowered
(American-Grown Seed)

Early Giant Imperial or Improved Bismarck

	⅛ oz.	¼ oz.	Oz.
3250 Antique Copper.....	\$0.60	\$1.00	\$3.00
3252 Dark Blue.....	.60	1.00	3.00
3260 Buttercup.....	.60	1.00	3.00
2748 Elk's Pride.....	.60	1.00	3.00
3254 Flesh.....	.60	1.00	3.00
3255 Lavender.....	.60	1.00	3.00
3253 Fiery Blood Red.....	.60	1.00	3.00
3256 Rose.....	.60	1.00	3.00
2749 Golden Rose.....	.60	1.00	3.00
3261 Shasta.....	.60	1.00	3.00
3251 Canary Yellow.....	.60	1.00	3.00
3258 Mixed Colors.....	.45	.75	2.25

Dwarf Ten Weeks

2725 Light Blue.....	.40	.65	1.90
2721 Bright Pink.....	.40	.65	1.90
2727 Purple.....	.40	.65	1.90
2723 Blood Red.....	.40	.65	1.90
2718 Pure White.....	.40	.65	1.90
2719 Canary Yellow.....	.40	.65	1.90
2730 Mixed Colors.....	.35	.60	1.85

Beauty of Nice

2743 Mixed Colors.....	.40	.65	1.90
------------------------	-----	-----	------

Perpetual Branching or Giant Perfection

3273 Mixed Colors.....	.40	.65	1.90
------------------------	-----	-----	------

Emperor or Perpetual
(Winter Flowering or Brompton)

3880 Mixed Colors.....	.50	.90	2.75
------------------------	-----	-----	------

Stokesia

	⅛ oz.	¼ oz.	Oz.
3882 Cyanea Blue.....	\$0.35	\$0.60	\$1.75

Sunflower

2765 Chrysanthemum Flowered Double.....	—	—	.40
2762 Red.....	—	.15	.40

Sweet William

3957 Copper Red.....	.30	.50	1.65
4026 Crimson Beauty.....	.35	.60	1.75
3959 Holborn Glory.....	—	.35	1.00
3885 Newport Pink.....	.35	.60	1.75
3890 Scarlet Beauty.....	.35	.60	1.75
3897 White.....	—	.35	1.00
3884 Single Mixed.....	—	.25	.75

Sweet William—Annual

2755 Mixed Colors.....	.20	.35	1.00
------------------------	-----	-----	------

Sweet Wivelsfield

4067 Double Flowered, Mixed Colors (½ oz. 30¢)	.50	.85	2.50
3962 Single Flowered, Mixed Colors...	.20	.35	1.00

Thunbergia

3700 Alata, Mixed.....	—	.25	.75
------------------------	---	-----	-----

Tigridia

2115 Mixed..... (½ oz. 40¢)	.70	1.25	4.00
-----------------------------	-----	------	------

Tithonia

2714 Speciosa.....	.25	.40	1.25
--------------------	-----	-----	------

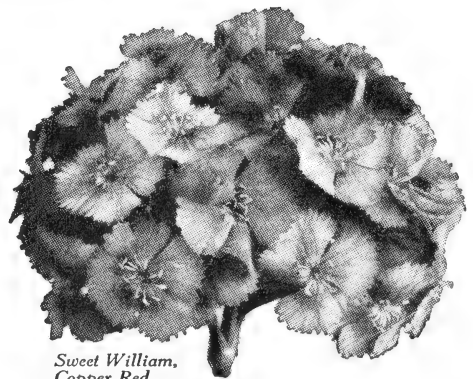

Sweet William, Copper Red

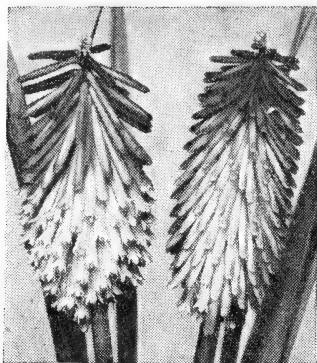

Tritoma, Burbank's Hybrids

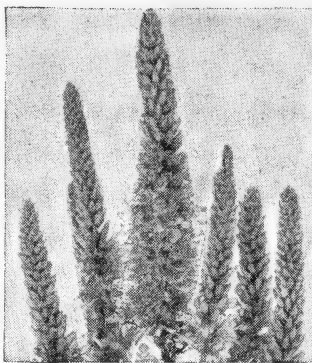

Veronica, Blue Candle

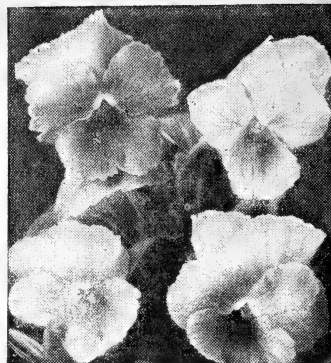

Viola cornuta hybrida, Apricot

Tritoma

	1/8 oz.	1/4 oz.	Oz.
4070 Burbank's Hybrids... (Pkt. 20¢)	—	—	—
3893 Early Hybrids, Mixed	\$0.25	\$0.40	\$1.25
4027 Choice Hybrids... (1/16 oz. 35¢)	.60	1.10	3.50

Valeriana

3898 Coccinea	—	.25	.75
---------------	---	-----	-----

Verbena—Giant Flowered

(*Hybrida grandiflora*)

2965 Apple Blossom	.40	.75	2.50
2747 Crimson Glow	.40	.75	2.50
2793 Floradale Beauty	.40	.75	2.50
2751 Lavender Glory	.40	.75	2.50
2783 Luminosa	.40	.75	2.50
2794 Royale	.40	.75	2.50
2750 Salmon Pink	.40	.75	2.50
2788 Spectrum Red	.40	.75	2.50
2782 White	.40	.75	2.50
2780 Finest Mixed	.35	.60	1.80

Large Flowered

2753 Sutton's Blue	.40	.70	2.00
--------------------	-----	-----	------

Dwarf Compact

2786 Carmine Ball	.40	.70	2.00
2784 Fireball	.40	.70	2.00

Dwarf Erect

2761 Blue Sentinel	.60	1.10	3.75
2771 Venus	.40	.70	2.00

Tall Erect

2785 Royal Bouquet, Mixed Colors	.40	.70	2.00
----------------------------------	-----	-----	------

Species

2768 Erinoides	.30	.50	1.50
4030 Venosa (perennial)	.25	.40	1.15
4082 Venosa lilacina (perennial) (1/16 oz. 25¢)	.40	.70	2.00

Veronica

4083 Blue Candle	.60	1.10	3.50
3981 Longifolia	.45	.75	2.25

Viscaria

2775 Oculata, Mixed Colors	—	.20	.60
2764 Tom Thumb, Blue Gem	.35	.60	1.75
2763 Tom Thumb, Rose Gem	.35	.60	1.75

Wild Flower Garden

2810 Mixture... (1/4 lb. 60¢; lb. \$1.80)	—	—	.20
---	---	---	-----

Viola cornuta

	1/8 oz.	1/4 oz.	Oz.
4035 Admiration	\$0.45	\$0.75	\$2.25
4039 White Perfection	.50	.90	2.75
3896 Mixed Colors	.45	.75	2.25

Cornuta hybrida

4029 Apricot	(1/16 oz. 50¢)	.85	1.50	5.00
4060 Arkwright Ruby	(1/32 oz. 45¢)	1.40	2.50	8.50
4034 Avalanche	(1/32 oz. 45¢)	1.40	2.50	8.50
4042 Yellow Perfection	(1/32 oz. 25¢)	.70	1.25	4.00
4084 Special Mixture	(1/16 oz. 35¢)	.60	1.00	3.00

Wallflower—Annual

2856 Extra Early Parisian	—	.25	.75
2860 Annual Single Mixed	—	.15	.40
2857 Double Early Wonder Mixed	.35	.60	1.90

Wallflower—Perennial

3894 Fine Double Mixed	(1/16 oz. 25¢)	.45	.75	2.25
------------------------	----------------	-----	-----	------

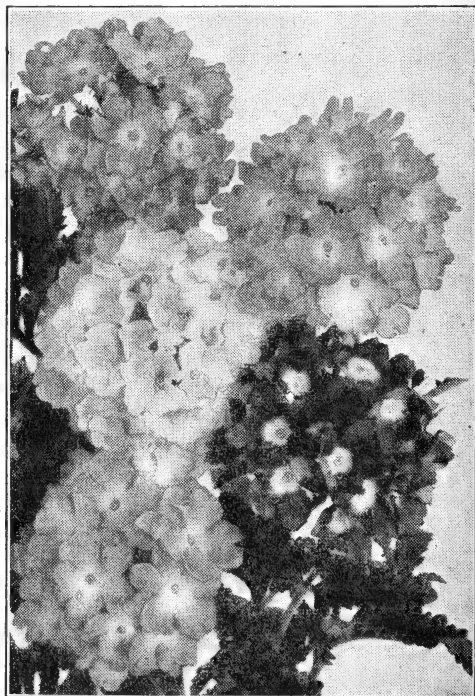

Giant Flowered Verbenas, Finest Mixed

Burpee's Famous Zinnias



Burpee's Giant Dahlia Flowered Zinnias growing for seed on Floradale Farms

Burpee's Super Giants

3175 Finest Mixed. The largest of all Zinnias and contain the loveliest colors and combinations of colors ever seen in this flower. $\frac{1}{8}$ oz. 30¢; $\frac{1}{4}$ oz. 50¢; oz. \$1.50.

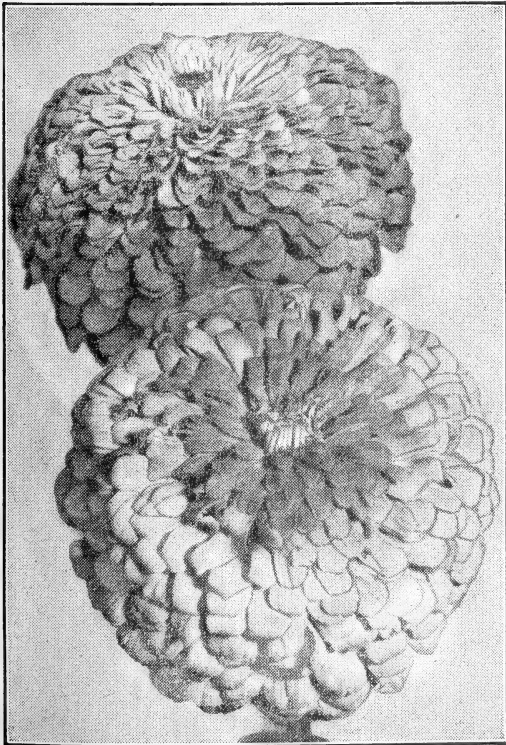

Burpee's Super Giant Zinnias

Giant Dahlia Flowered

	$\frac{1}{8}$ oz.	$\frac{1}{4}$ oz.	Oz.
2901 Canary Bird.....	\$0.25	\$0.35	\$1.25
3214 Crown of Gold, Mixed.....	.25	.35	1.25
2894 Dream.....	.25	.35	1.25
2896 Exquisite.....	.25	.35	1.25
2899 Fancy Tints, Burpee's.....	.25	.35	1.25
2888 Golden Dawn.....	.25	.35	1.25
2891 Illumination.....	.25	.35	1.25
2879 Maiden's Blush.....	.25	.35	1.25
2897 Oriole.....	.25	.35	1.25
2900 Polar Bear.....	.25	.35	1.25
2914 Royal Purple.....	.25	.35	1.25
2904 Scarlet Flame.....	.25	.35	1.25
2882 Will Rogers.....	.25	.35	1.25
2837 Pastel Shades, Mixed.....	.25	.35	1.25
2834 All Colors Mixed.....	.20	.35	1.00
2925 10 Best Mixed.....	.25	.40	1.25

Giants of California

3185 Daffodil.....	.25	.35	1.25
3190 Enchantress.....	.25	.35	1.25
3192 Golden Queen (Lemon Queen).....	.25	.35	1.25
3197 Lavender Gem.....	.25	.35	1.25
3191 Miss Willmott.....	.25	.35	1.25
3187 Orange King.....	.25	.35	1.25
3186 Purity.....	.25	.35	1.25
3188 Rose Queen.....	.25	.35	1.25
3198 Salmon Queen.....	.25	.35	1.25
3189 Scarlet King.....	.25	.35	1.25
3199 Violet Queen.....	.25	.35	1.25
3182 Pastel Shades Mixed.....	.25	.35	1.25
3195 All Colors Mixed.....	.20	.35	1.00

Tall Mixture

3228 All Tall Types.....	.25	.40	1.25
---------------------------------	-----	-----	------

Navajo

3230 Mixed Colors.....	.25	.35	1.25
-------------------------------	-----	-----	------

Giant Crested

2832 Mixed Colors.....	.30	.50	1.65
-------------------------------	-----	-----	------

Burpee's Famous Zinnias, *continued*

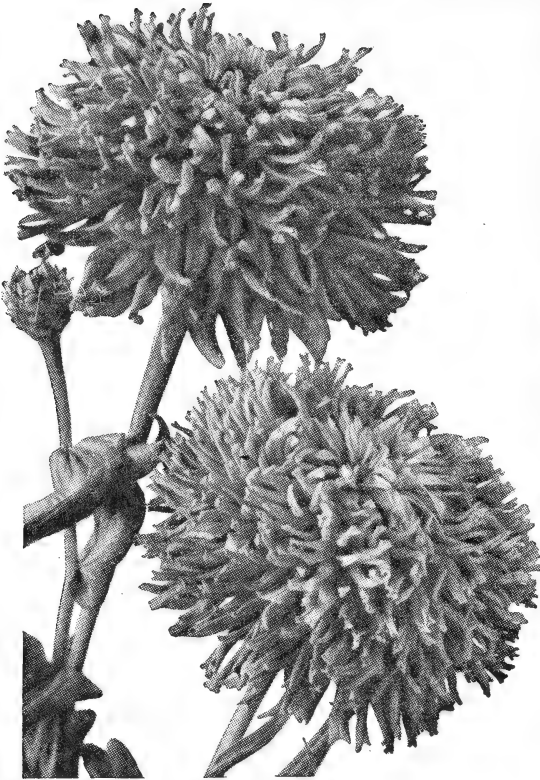

David Burpee Chrysanthemum Flowered Zinnias

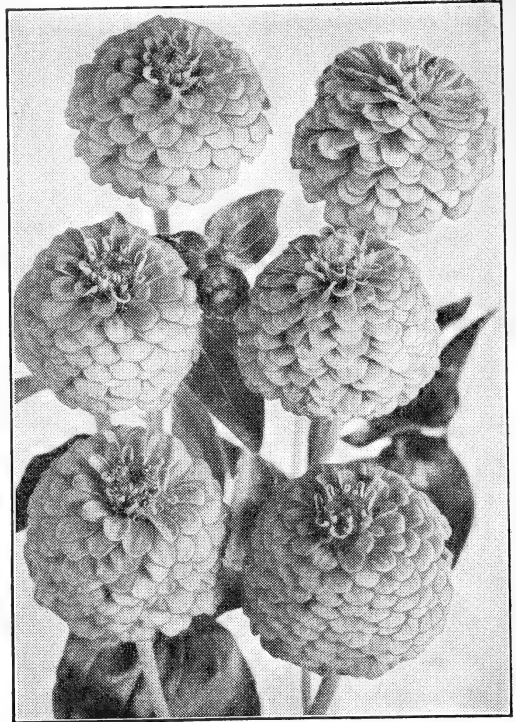

Cupid Zinnia, Goblin

David Burpee Zinnias

2878 Choicest Mixed. Strikingly different—a new kind of large Zinnias, new chrysanthemum-like shape, new colors, new combinations of colors, mainly soft pastel shades.
 $\frac{1}{8}$ oz. 20¢ $\frac{1}{4}$ oz. 35¢; oz. \$1.00.

Cut and Come Again

	$\frac{1}{4}$ oz.	Oz.
2804 Crimson Beauty	\$.20	\$0.60
2806 Golden Orange	.20	.60
2808 Pink Beauty	.20	.60
2818 Salmon Rose	.20	.60
2817 Bright Scarlet	.20	.60
2887 Spun Gold	.20	.60
2916 Sultan	.20	.60
2811 Violet Beauty	.20	.60
2819 White	.20	.60
2803 Canary Yellow	.20	.60
2816 Mixed Colors	.15	.45
3026 Special Mixture	($\frac{1}{8}$ oz. 20¢) .30	.85

Cupid

	$\frac{1}{8}$ oz.	$\frac{1}{4}$ oz.	Oz.
3218 Elf	\$.25	\$0.45	\$1.35
3220 Goblin	.25	.45	1.35
3217 Pixie	.25	.45	1.35
3221 Snowdrop	.25	.45	1.35
3219 Tiny Tim	.25	.45	1.35
3224 Choice Mixture	.15	.25	.75
3222 Burpee's Best Mixed	.25	.40	1.25

Mexicana or Miniature

2826 Double Mixed, All Colors	.20	.35	1.00
--------------------------------------	-----	-----	------

Species

3234 Linearis	.30	.50	1.75
----------------------	-----	-----	------

Fantasy

2918 Star Dust	.25	.35	1.25
3212 Mixed Colors	.25	.35	1.25

Lilliput, Baby or Pompon

	$\frac{1}{4}$ oz.	Oz.
3211 Black Ruby	\$.25	\$0.75
3200 Golden Gem	.25	.75
3207 Lilac Gem	.25	.75
3206 Peach Blossom	.25	.75
3208 Rose Gem	.25	.75
3202 Scarlet Gem	.25	.75
3204 White Gem	.25	.75
3201 Canary Yellow	.25	.75
2815 Mixed Colors	.20	.60

Special Mixtures

3216 Zinnias on Parade		
Best Giants Mixed	(Pkt. 20¢)	—
2915 Giant Zinnias and Giant Marigolds		
(200 seeds 20¢; 450 seeds 40¢;		
1000 seeds 80¢)		—

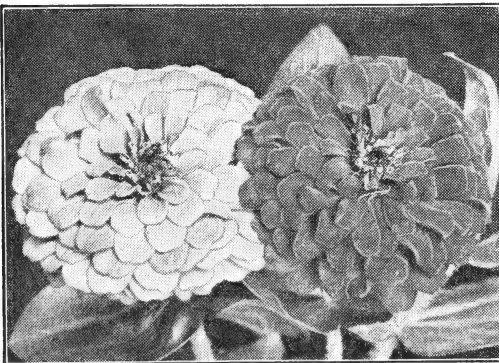

Cut and Come Again Zinnias, Mixed Colors

From _____

PLACE
STAMP
HERE

To

W. Atlee Burpee Co.

Seed Growers

Philadelphia 32

**Box 6929
North Philadelphia Station**

Pennsylvania

Please be sure to sign your name and full address.

PRINTED IN U. S. A.

W. ATLEE BURPEE CO. *Seed Growers*
Philadelphia, Pa. — Clinton, Iowa

ALL OVER AMERICA BURPEE'S SEEDS GROW