

Historic, Archive Document

Do not assume content reflects current scientific knowledge, policies, or practices.

62,41

LIBRARY
RESERVED

★ JAN 18 1946 ★

U S Department of Agriculture

FRUIT STOCK LIST

Fall 1945

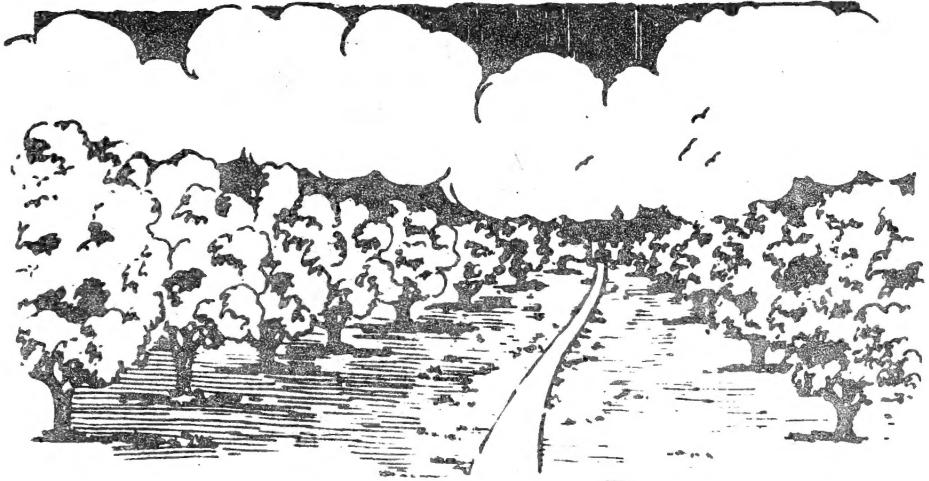

JULY 15 1945

This list cancels all previous lists.

I. E. Ilgenfritz' Sons Co.

The Monroe Nursery

Monroe, Michigan

This list is published to better serve our customers by advising them in advance regarding the actual varieties and sizes of fruit trees that are available. OK means that there is a supply available in the size so marked. SO means SOLD OUT in the particular size so indicated. When the supply is less than 100 trees in a particular size, the actual quantity available is given. (Please select an alternative variety in case the one you ordered is sold out before your order is received.) Any varieties which are not listed here have been discontinued. New lists are published, when necessary, throughout the season.

STANDARD APPLES

(S) Summer (F) Fall (W) Winter

		11/16	9/16	7/16
Anoka	(S)			
Baldwin	(W)			
Cortland	(W)			
Delicious, Red	(W)			
Delicious, Yellow	(W)			
Duchess	(F)			
Early Harvest	(S)			
Fameuse (Snow)	(W)			
Gallia Beauty	(W)			
Gravenstein, Red	(F)			
Grimes Golden	(W)			
Jonathan	(W)			
Kirby Delicious	(W)			
McIntosh	(W)			
Northern Spy	(W)			
Red Astrachan	(S)			
Red Spy	(W)			
R. I. Greening	(W)			
Stayman Winesap	(W)			
Steele's Red	(W)			
Tolman Sweet	(W)			
Turley Winesap	(W)			
Wagener	(W)			
Wealthy	(W)			
Winter Banana	(W)			
Yellow Trans- parent	(S)			

OK

CRAB APPLES

11/16 9/16 7/16

Dolga
Hyslop

OK

SPECIAL PEACHES

11/16 9/16 7/16 5/16

Rio Oso Gem
(Patent No. 84)
Redhaven

OK

PEACHES

11/16 9/16 7/16 5/16

Amber Gem
Belle of Georgia
Champion
Cumberland
Early Crawford
Elberta
Golden Jubilee
Halehaven
J. H. Hale
Kalhaven
Late Crawford
Mikado (June
 Elberta)
Oriole
Rochester
Salberta
Shippers Late Red
South Haven
Valiant
Welcome Hale
Wilma

OK

STANDARD PEARS

11/16 9/16 7/16

Bartlett
Bosc
Campas - Improved
 Kieffer
Clapp Favorite
Conference
Duchess
Flemish Beauty
Gorham
Seckel

OK

SOUR CHERRIES

11/16 9/16 7/16

Early Richmond
English Morello

OK

SWEET CHERRIES

11/16 9/16 7/16

Bing
Black Tartarian
Gem
Napoleon
Schmidt Big
Windsor

OK

PLUMS

11/16 9/16

Abundance
Bradshaw
Burbank
Fellenberg
French Damson
German Prune
Grand Duke
Green Gage
Lombard
Monarch
Red June
Shropshire Damson
Stanley
Yellow Egg
Yellow Gage

OK

APRICOTS

11/16 9/16

Early Montgamet
Lamale
Moorepark

OK

QUINCES

Orange

OK

5/8 1/2

NECTARINES

Hunter

OK

11/16 9/16 7/16 5/16

CURRANTS

Cherry	OK
Perfection	OK
Red Lake	OK
Wilder	OK
White Grape	OK

GRAPES

Caco	OK
Concord	OK
Delaware	OK
Niagara	OK

RASPBERRIES

Cumberland	OK	Latham	OK
Indian Summer	OK	Sunrise	OK

BLACKBERRIES

Alfred	OK
Eldorado	OK

BOYSENBERRIES

With Thorns	OK
-------------	----

STRAWBERRIES

Everbearing varieties:

Gem	Mastadon
Gemzate	Wayzata

June Bearing varieties:

Ambrosia	Premier
Blakemore	Robinson
Catskill	Senator Dunlap
Dorsett	

OK

DEWBERRIES

Lucretia OK

GOOSEBERRIES

Downing OK

ASPARAGUS

Mary Washington OK

RHUBARB

Myatt Linnaeus OK

McDonald All Red OK

STATEMENT OF INSPECTION FOR TRUENESS TO NAME

Amherst, Massachusetts

August 1, 1945

To Whom it May Concern:

This is to state that all the salable apple pear, plum, sweet cherry, and two-year sour cherry stock now growing in the nurseries of I. E. Ilgenfritz' Sons Company, Monroe, Michigan, have been examined for trueness-to-name by A. P. French, O. C. Roberts, and L. Southwick. To the best of our knowledge and belief these trees are true to name as they now stand in the nursery rows.

The salable peach trees in this nursery were also examined and any mixtures observed were rectified. While it is impossible to positively identify all peach varieties in the nursery row, it is possible to eliminate a high percentage of the mixtures.

J. K. SHAW

Research Professor of Pomology

