

Historic, Archive Document

Do not assume content reflects current scientific knowledge, policies, or practices.



62.41

LIBRARY

RECEIVED

★ JUN 5 - 1945 ★

U. S. Department of Agriculture

1945 PRICE LIST

for

Fall Planting Bulbs



**TULIPS, HYACINTHS, CROCUS
NARCISSUS, LILIES**

Offered by

VAN BRAGT BROS. Holland Tulip Farm

One of America's Largest Bulb Growers

LAKWOOD BLVD.

HOLLAND, MICH.

COLLECTIONS A, B, AND C

These collections have been compiled from orders placed by our tulip time visitors as the most outstanding and popular varieties.

COLLECTION A —

City of Haarlem: glittering scarlet
Kansas: pure white
Grand Maitre: purplish violet
Picotee: white edged pink
Mrs. Moon: golden yellow
Eclipse: orange yellow
Dido: salmon orange blend
Louis XIV: purple with bronze edge
La Singulier: white flushed yellow
Venus: Satiny rose

6 bulbs of these 10 varieties.....	\$ 7.00
12 bulbs of these 10 varieties.....	13.50
25 bulbs of these 10 varieties.....	26.00
50 bulbs of these 10 varieties.....	50.00
100 bulbs of these 10 varieties.....	98.00

COLLECTION B —

King Harold: crimson maroon
Kansas: pure white
Blue Aimable: violet blue
Gesnariana Spatulata: crimson red
Inglescombe Yellow: fine yellow
Wm. Copland: deep lavender
The Sultan: glossy maroon black
Baronne De La Tonnyay: light pink

6 bulbs of these 8 varieties.....	\$ 4.25
12 bulbs of these 8 varieties.....	8.00
25 bulbs of these 8 varieties.....	15.50
50 bulbs of these 8 varieties.....	30.00
100 bulbs of these 8 varieties.....	58.00

COLLECTION C —

Pride of Haarlem: American beauty
Kansas: pure white
Dream: soft lilac lavender
St. Simon: violet purple
Clara Butt: clear salmon pink
The Sultan: glossy maroon black

6 bulbs of these 6 varieties.....	\$ 3.00
12 bulbs of these 6 varieties.....	6.00
25 bulbs of these 6 varieties.....	11.50
50 bulbs of these 6 varieties.....	22.00
100 bulbs of these 6 varieties.....	44.00

Our personally selected novelty collection of Giant Tulips, we are sure you will appreciate.

EARLY BLOOMING —

- Couleur Cardinal:** brilliant red
- Ursa Minor:** golden yellow
- Crimson Brilliant:** brilliant red
- Diana:** pure white
- Weber:** rose white base
- Ibis:** splendid rose
- Shoonoord:** (double) pure white
- Peach Blossom:** (double) beautiful pink
- Electra:** (double) carmine red
- Jan Ver Meer:** (double) red and yellow

6 bulbs of these 10 varieties.....	\$ 17.00
12 bulbs of these 10 varieties.....	33.00
25 bulbs of these 10 varieties.....	65.00
50 bulbs of these 10 varieties.....	125.00

MEDIUM BLOOMING —

- Crown Imperial:** dark red, yellow edge
- Mrs. Evangeline Lindberg:** lilac rose
- Mr. Zimmerman:** carmine rose
- Scarlet Admiral:** bright scarlet
- Favorite:** fine pink
- Sonja:** orange salmon
- Nova:** excellent large pink
- Kansas:** pure white
- Denbola:** deep ruby red light edge
- Telescopium:** violet rose

6 bulbs of these 10 varieties.....	\$ 7.00
12 bulbs of these 10 varieties.....	14.00
25 bulbs of these 10 varieties.....	28.00
50 bulbs of these 10 varieties.....	55.00
100 bulbs of these 10 varieties.....	105.00

LATE BLOOMING —

- Pride of Haarlem:** American Beauty red
- Carrara:** pure white
- Cardinal Manning:** maroon purple
- Yellow Giant:** deep yellow
- St. Simon:** violet purple
- Panorama:** mahogany red
- President Hoover:** brilliant orange red
- Rev. Ewbank:** good lavender
- La Tulip Noire:** deep maroon black
- Rosabella:** soft rose light edge

6 bulbs of these 10 varieties.....	\$ 5.75
12 bulbs of these 10 varieties.....	11.00
25 bulbs of these 10 varieties.....	22.00
50 bulbs of these 10 varieties.....	43.00
100 bulbs of these 10 varieties.....	85.00



TULIPS

We have numbered our varieties to make it easier to choose a selection for your own garden, from one of the largest existing collections in the country.

Fall planting bulbs of all descriptions will be extremely scarce this year, and we therefore urge everyone to place their order early, to avoid disappointment.

The numbers after the name of the tulip designates the approximate height of that variety at blooming time. The letters following the height indicate as follows:

E — Early blooming. M — Medium blooming.
L — Late blooming.



V No.		Each	Doz.	100
1	Pride of Haarlem: 27", L, American beauty	\$1.00	\$8.00	
2	Inglescombe Yellow: 22", L, fine yellow	1.00	8.00	
3	Bleu Aimable: 26", L, violet blue	1.25	9.00	
4	Clara Butt: 22", L, clear pink	1.00	8.00	
5	St. Simon: 26", L, violet purple	1.00	8.00	
6	Madame Krelage: 26", L, bright rose pink	1.00	8.00	
7	Wm. Pitt: 24", L, dark crimson	1.00	8.00	
8	Mr. Zimmerman: 20", M, carmine rose	1.50	11.00	
9	Rev. Ewbank: 26", L, lavender	1.00	8.00	
10	Wm. Copland: 24", L, deep lavender	1.00	8.00	
11	The Sultan: 26", L, glossy maroon black	1.00	8.00	
12	Dream: 27", L, soft lilac lavender	1.00	8.00	
13	Mount Vesuvius: 26", L, brown bronze	1.00	8.00	

✓ No.		Each	Doz.	100
14	Turner: 27", L, carmine red shaded rose		1.50	11.00
15	Orange King: 23", L, beautiful orange		1.00	8.00
16	Wolverien: 26", L, yellow red border	\$0.20	2.00	
17	Don Pedro: 27", L, coffee brown	.15	1.50	
18	Rev. D'or: 27", L, bright orange red	.50		
19	Mr. Kerbert: 24", M, rose with white base	.15	1.50	
20	Darwin Eclipse: 29", L, crimson maroon	.20	2.00	
21	Souvenir: 23", L, yellow flushed red	.35	4.00	
22	G. W. Leak: 25", L, geranium red	.25	2.75	
23	Hammerhales: 22", L, gold old rose blend	.15	1.50	11.00
24	Golden Bronze: 26", L, golden bronze	.20	2.00	
25	Duchess of Hohenburg: 29", L	.20	2.00	
26	Scarlet Pride: 29", M, brilliant scarlet	.20	2.00	
27	Purple King: 28", L, purple	.20	2.00	
28	Zwanenberg: 28", L, pure white	.20	2.00	
29	Bronze Queen: 28", L, soft bronze		1.00	8.00
30	Remembrance: 28", L, stately violet	.15	1.50	
31	Bartigon: 24", L, fiery red		1.00	8.00



32	Dido: 28", L, salmon orange blend		1.25	9.50
33	Centinair: 28", L, deep pink		1.25	9.50
34	Gesnariana Spatulata: 24", L, crimson red		1.25	9.50
35	Mr. Hoover: 23", L, brilliant orange red	.15	1.50	
36	King George: 30", L, brilliant carmine red	.15	1.50	
37	Louis XIV: 30", L, purple bronze edge	.15	1.50	
38	Venus: 29", L, satiny rose	.20	2.00	
39	Indian Chief: (extra large) 30", L, Indian brown	.20	2.00	
40	Scarlet Beauty: intense scarlet red	.20	2.00	
41	Yellow Giant: 29", L, deep yellow	.15	1.50	
42	Velvet King: 29", L, dark wine purple	.20	2.00	
43	Toplight: 26", L, pale yellow	.20	2.00	
44	Cardinal Manning: 32", L, maroon purple		1.00	8.00
45	Lucifer: 30", L, reddish orange	.15	1.50	
46	La Singulier: 32", L, white flushed yellow		1.00	8.00
47	Roy Soleil: 32", L, purple bronze striped	.15	1.50	
48	City of Haarlem: 27", L, glittering scarlet	.15	1.50	
49	Nova: 22", M, excellent large pink		1.25	9.00
50	White Duchess: (lily white) 28", L, white	.30	3.50	
51	Mrs. Moon: (lily flower) 25", L, golden yellow	.15	1.50	
52	Picotee: (lily flower) 20", L, white edge pink	.15	1.50	
53	Eclipse: (lily flower) 27", L, orange yellow	.15	1.50	
54	Artimis: (lily flower) 25", L, carmine rose	.15	1.50	
55	Rectaflecza: (lily flower) 25", L, greenish yellow	.30	3.50	
56	Sirene: (lily flower) 25", L, white edge pink	.15	1.50	

V No.		Each	Doz.	100
57	White Cross: (lily flower) 24", L, pure white	.35	4.00
58	Ohio: (bunch flowering) 28", L, beautiful red	.15	1.50
59	Mons Motted: (bunch flower) 24", L, white pink	.15	1.50
60	Leda: 23", L, satin rose	.20	2.00
61	Pride of Inglescomb: 23", L, white rose edge	.20	2.00
62	Blue Gem: 20", L, violet blue	.30	3.50
63	Quainthnes: 20", L, bronze brown and orange	.20	2.00
64	Venetia: (rosedale) 26", L, salmon pink	.20	2.00
65	Gold Lake: 26", L, deep golden yellow	.20	2.00
66	Mr. Archer: 24", L, good yellow	.20	2.00
67	John D. Rockefeller: 26", L, carmine rose	.20	2.00
68	Rosabella: 28", L, soft rose light edge	.15	1.50
69	Mystery: 28", L, beautiful dark shiny black	.15	1.50
70	Marvel: 20", L, salmon rose yellow blend	.15	1.50
71	The Fawn: 24", L, fawn color	.15	1.50
72	Fabiola: 27", M, cherrish rose	.20	2.00



73	Couleur Cardinal: 14", E, brilliant red	.25	2.75
74	Diana: 16", E, pure white	.35	3.50
75	Keizers Kroon: 16", E, red yellow	.25	2.75
76	Rising Sun: 16", E, golden yellow	.20	2.00
77	General de Wett: 20", golden orange	.20	2.00
78	Fosteriana: (Red Emperor) 18", E, orange red	.50	5.50
79	Orange Nassau: (double) 12", E, bright orange red	.35	3.50

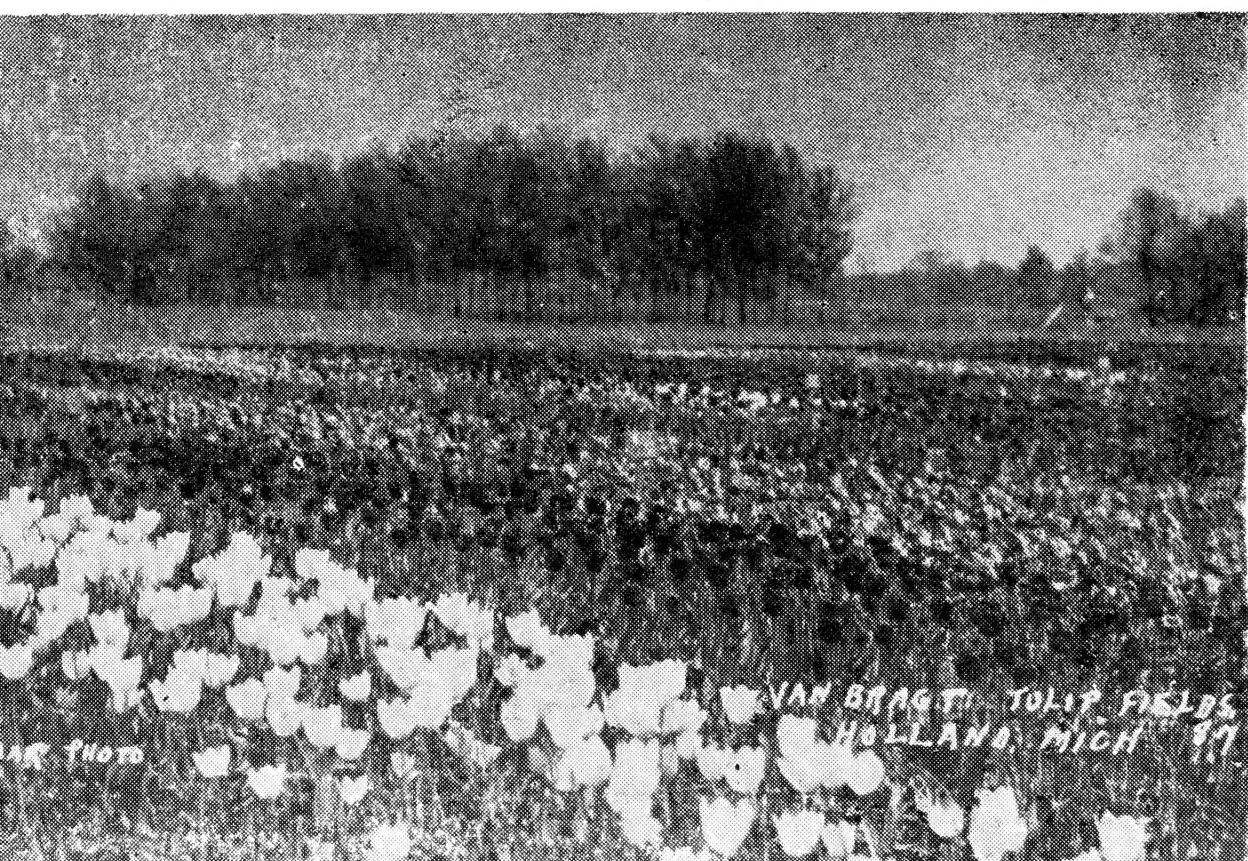

V No.		Each	Doz.	100
80	Shoonoord: (double) 12", E, pure white.....	.35	3.50
81	Peach Blossom: (double) 12", E, beautiful pink35	3.50
82	Mrs. Vander Hoef: (double) 12", E, pure yellow35	3.50
83	Pink Beauty: 13", E, deep rose flushed white35	3.50
84	Eichleri: 10", E, crimson red35	3.50
85	Mon. Tresor: 16", E, pure golden yellow.....	.35	3.50
86	Crimson Brilliant: 16", E, brilliant red.....	.35	3.50
87	Ibis: 14", E, splendid rose.....	.35	3.50
89	Mixed: (double) rainbow collection.....	.35	3.50
90	Electra: (double) 12", E, carmine red.....	.50	5.50
91	Hobbema: 14", E, old rose.....	.35	3.50
92	Jan Ver Meer: (double) 12", E, red and yellow35	3.50
93	Artus: 14," E, dark scarlet.....	.20	2.00
94	Ursa Minor: 21", E, golden yellow.....	.25	2.75
95	Couronne D'or: (double) 12", E, old gold yellow35	3.50
96	Fred Moore: 16", E, bright orange.....	.25	2.75
97	Kaufmaniana: 6", E, creamy white marked25	2.75
98	Weber: 26", E, rose, white base.....	.20	2.00
99	Anton Roosen: 23", L, vivid rose pink.....		1.00	8.00
100	Praestans 10", E, scarlet red.....	.35	3.50
101	Rhineland: 22", M, yellow bordered red.....	.20	2.00
102	Salmon Queen: 24", L, soft rose pink.....		1.00	8.00
103	Prince of Orange: 26", L, deep orange red, lighter edge		1.25	9.50
104	Mocrophelia: 24", L, carmine red.....		1.00	8.00
105	Bouton D'or: 24", L, deep yellow.....		1.00	8.00



V No.		Each	Doz.	100
106	La Tulip Noire: 26", L, deep maroon black	1.25	9.50
107	Avis Kennicott: 26", L, yellow black anthers	.20	2.00
108	Bronze King: 24", L, golden brown olive	1.00	8.00
109	Prof. Rauwenhoff: 28", L, cherry rose	1.00	8.00
110	Moonlight: 24", L, pale yellow	.15	1.50
111	Loveliness: 24", L, rose pink	1.00	8.00
112	Marnix Von St. Aldergonde: 25", L, brilliant red	1.00	8.00
113	Marconia: 28", L, deep violet	.15	1.50
114	Formosa: 18", L, green, yellow border	.20	2.00
115	Early Queen: 29", M, clear rose	.20	2.00
116	James Watt: 26", L, brownish black, bronze edge	.15	1.50
117	Dr. Euwe: 28", L, deep yellow	.20	2.00
118	King Harold: 25", L, crimson maroon	1.00	8.00



120	Telescopium: 22", M, violet rose	1.25	9.50
121	Alaska: 24", L, golden yellow	.20	2.00
122	Medea: 26", L, rose carmine	1.00	8.00
123	Pink Pearl: 26", L, rose pink white lace	.20	2.00
124	Mrs. Porter Palmer: 28", L, purple	.20	2.00
125	Pres. Von Hindenberg: 24", L, garnet red, yellow edge	.25	2.75
126	Jeanne Desor: 26", L, yellow with red border	.20	2.00
127	Mrs. Van Zyl: 25", L, dark pink with white edge	.20	2.00
128	Tosca: 22", M, purple, white edge	.20	2.00
129	Columbus: 24", L, red and yellow	.20	2.00
130	Ambrosia: 28", L, pale terra cotta, tinged rose lilac	.20	2.00
131	Barbara Pratt: 30", L, radiant cherry pink, tall lavender rosy	.20	2.00
132	Peking: 26", L, golden yellow	.15	1.50
133	Grenadier: 21", L, brilliant orange red	.20	2.00
134	Scarlet Admiral: 28", M, bright scarlet	.15	1.50
135	Amsterdam: 28", M, red and yellow border	.25	2.75
136	Elizabeth Evers: 24", M, rose pink	.15	1.50
137	The Bishop: 29", L, clear deep violet	.20	2.00
138	Creation: 28", L, orange and bronze	.20	2.00
139	Sir Trevor Laurence: 33", L, violet blue	.20	2.00
140	Yellow Perfection: 26", L, bronze yellow	.15	1.50
141	Euterpe: 27", L, brilliant mauve violet	.15	1.50
142	Kansas: 24", L, pure white	.15	1.50
143	Giant: 29", L, purplish violet	.15	1.50
144	Sundew: 20", L, bright red with fringed edge	.20	2.00
145	Fantasy: (parrot tulip) 20", L, beautiful pink	.20	2.00

V No.		Each	Doz.	100
146	Gesnariana Lutea: 24", L, lovely yellow tulip	.15	1.50	
147	Inglescomb Red: 22", L, scarlet with black base	.15	1.50	
148	Fancy: 24", L, reddish mahogany with yellow stripes	.20	2.00	
149	Van Hall: 28", M, light orange	.20	2.00	
150	Scarlet Emperor: 18", L, brilliant red	.20	2.00	
151	Linnocence: 22", L, silvery white	.20	2.00	
152	Faust: 30", L, satin black purple	.15	1.50	
153	Alberio: 24", M, dark red, lighter edge	.50	5.50	
154	Yellow Emperor: 26", L, excellent late yellow	.25	2.75	
155	Prof. Kuenen: 17", M, chocolate red, white edge	.30	3.50	
156	White Giant: 30", L, pure white	.25	2.75	
157	Fairy Queen: 20", L, heliotrope with yellow	.20	2.00	
158	Triumph Indus: 24", M, purple violet	.15	1.50	
159	Afterglow: 26", L, deep rose orange	.15	1.50	
160	Favorite: 28", M, fine pink	.20	2.00	
161	Albino: 24", L, large, pure white	.20	2.00	
162	Wilberforce: 28", L, buff orange, yellow blend	.50	5.50	
163	La Merveille: 20", L, orange red, large	.15	1.50	
164	Raphael: 30", L, crimson overlaid violet		1.00	8.00



165	Princess Elizabeth: 26", L, soft rose pink		1.00	8.00
166	Grand Maitre: 25", L, purplish violet		1.00	8.00
167	Carrara: 24", L, pure white	.20	2.00	
168	Wellington: (double) 20", L, orange red	1.00		
169	Uncle Tom: (double) 22", L, dark glossy red	1.00		
170	Mount Tacoma: (double) 18", L, large pure white	1.00		
171	Eros: (double) 20", L, beautiful old rose pink	1.00		
172	Pres. Harding: (double) 15", good yellow	.35	3.50	
173	Romeo: (double) 22", L, clear violet blue	.35	3.50	
174	Blue Flag: (double) 22", L, clear violet blue	.35	3.50	
175	Crown Imperial: 20", M, dull red, yellow edge	.15	1.50	
176	John Ruskin: 20", L, salmon rose		1.00	8.00
177	Denbola: 20", M, deep ruby red, light edge	.20	2.00	15.00
178	Feu Brilliant: 28", L, bright red		1.25	9.50
179	Gretchen: 22", L, soft shell pink		1.00	8.00
180	Panorama: 25", L, mahogany red		1.00	8.00
181	Baronne de la Tonnaye: 26", L, light pink		1.00	8.00
182	Frans Halls: 28", L, satiny blue violet	.35	3.50	
183	Isabella: 18", L, rose, shaded white	.20	2.00	
184	Dillenburg: 26", L, salmon orange	.15	1.50	
185	Prof. Tendelo: 21", M, red, yellow edge	.30	3.50	

V No.		Each	Doz.	100
186	Garibaldi: 32", L, yellowish bronze.....	.30	3.50
187	Jaune d'Oeuf: 28", L, yellow flushed purple.....	.20	2.00
188	Aviator Hawks: 29", L, deep rose pink, lighter margin.....	.30	3.50
189	Bacchus: 32", L, plum purple.....	.20	2.00
190	Union Jack: 20", L, violet feathered white.....	.30	3.50
191	St. James: 28", L, dark rosy lilac, bronze edge.....	.20	2.00
192	Mother's Day: 28", L, light citron yellow.....	.20	2.00
193	Mrs. Evangeline Lindberg: 22", M, lilac rose.....		1.00	8.00
194	Virgo: 22", L, clear violet blue.....	.30	3.50
195	Sir Harry: 26", L, lavender pink.....	.30	3.50
196	May Flower: 24", L, brilliant poppy red, black center.....	.75	
197	Gold Finch: 29", L, golden lilac blend.....	.20	2.00
198	Dr. Moody: 26", L, bluish lilac.....		1.00	8.00
199	Ellen Wilmatt: 22", L, primrose yellow.....	.25	2.75
200	Rerinesis: 22", L, pure white.....	.20	2.00
201	Matchless: 26", L, rose pink.....	.15	1.50
202	Mrs. Farncombe Sanders: 26", L, very good scarlet.....		1.25	9.50
203	Le, Notre: 25", L, bright rose.....		1.00	8.00
204	Black Eagle: 26", L, deep purple.....	.20	2.00
205	Sonja: 28", L, orange salmon.....	.15	1.50
206	Apricot: 28", L, apricot flushed orange.....	.15	1.50
207	Victoire D' Oliveira: 26", L, very good scarlet.....	.15	1.50
208	Zora Linde: 27", L, scarlet vermillion gloss.....	.25	2.75
209	Valentine: 32", L, large heliotrope.....	.20	2.00
210	Marjorie Bowen: 31", L, buff salmon and orange.....	.25	2.75
211	Mixed: rainbow collection.....		1.00	8.00

HYACINTHS

	Each	Doz.	100
MIXED HYACINTHS	\$.35	\$4.00
Roman Hyacinths: light blue.....	.35	4.00

CROCUS

MIXED CROCUS75
---------------------------	--	-----	-------

ORNITHOGALUM

Star of Bethlehem: white star shaped flowers; blooms in May. Hardy, prolific.....		.75	\$5.50
---	--	-----	--------

MUSCARI (GRAPE HYACINTH)

Heavenly Blue75	5.50
----------------------------	--	-----	------

LILIES

Candidum: (Madonna Lily) snow white yellow stamens25	
Regal Lily: ivory white trumpet shaded with soft yellow throat, very fragrant.....	.50	

DUTCH IRIS

A new and early flowering rose coming into bloom just after the tulips are gone. The flowers are large. Resembling the orchids and are distinctive and brilliant in color. Flowers are heavy texture and when cut have wonderful keeping qualities. Bulbs should be planted in the fall, five inches deep on well drained soil, with slight protection after freezing weather sets in.

	Doz.	100
Imperator: rich dark blue with a distinct yellow blotch —very large	\$.75	\$5.50
White Excelsior: rich snow white.....	.75	5.50
Yellow Queen: pure deep yellow.....	.75	5.50

NARCISSI OR DAFFODILS

In order to have a beautiful bulb garden, Narcissi should be planted very freely. They thrive in practically any climate in the United States. They are not only excellent for outdoors, but millions are used every year for forcing indoors their graceful form.

Beautifully shaped trumpets and cups. The long straight stems have made them favorites for cut flower purposes with every American gardener. We have compiled a list (as short as we could make it) of the best and most attractive varieties for indoor and outdoor purposes.

	Doz.	100
Ben Hur: trumpet deeply frilled of pure Roman gold 2 1/2 inches across the mouth.....	\$3.00	
Cheerfulness: (double) a double form of cluster flowering Daffodil Elvira, a novelty of great promise.....	1.25	9.00
Emperor: (Yellow Trumpet) perianth deep primrose yellow with rich yellow trumpet, large flowers of remarkable substance	1.25	9.00
Empress: perianth white, trumpet rich yellow, long stem..	1.25	9.00
Fransisca Drake: pure white perianth, cup golden yellow at base, flame orange edged.....	3.00	
Glory of Lisse: tall snow white perianth and red eye.....	1.00	7.50
John Evelyn: large flat orange cup, white perianth.....	3.00	
King Alfred: (Yellow Trumpet) the finest giant golden yellow narcissus	1.25	9.00
Laurens Koster: (poetaz) white perianth with delicate orange cup; a splendid variety.....	1.00	7.50
La Fiancee: broad and thick, pure white perianth with a large deep orange red eye	2.00	
for forcing	1.00	7.50
Love-Nest: star-shaped perianth, saffron yellow trumpet turning to an apricot pink	3.00	
Mrs. E. H. Krelage: the finest white-yellow narcissus, 20c each	3.00	

Ornatus: snow-white perianth and red eye, early, splendid for forcing	1.00	7.50
Orange Queen: intense golden orange cup prettily fluted	3.00
Golden Phoenix: (double) yellow and orange.....	1.00	7.50
Pheasant's Eye: snow white perianth, cup margined bright crimson, very fragrant	1.00	7.50
Red Cross: primrose yellow, deep yellow cup edged orange	3.00	22.00
Sir Watkins: perianth primrose yellow, large well formed cup, fragrant, of easy culture.....	1.00	7.50
Twink: (double) primrose and orange.....	3.00
Mixed: of many varieties.....	1.25	9.00

—★—
PLANTING TABLE

Number of Bulbs Required to Plant Circular Beds

Diameter of Bed	4 In. Apart	6 In. Apart	8 In. Apart
3 feet	90	36
4 feet	120	48	37
5 feet	220	84	69
6 feet	260	120	78
7 feet	400	160	96
8 feet	460	210	127
9 feet	630	260	156
10 feet	710	325	190
11 feet	900	390	240
12 feet	1000	460	270

For an oval bed add length and breadth and divide by two. For example a 10 x 6 ft. oval bed requires as many plants as a round bed 8 ft. in diameter.

—★—
GUARANTEE

We unconditionally guarantee every bulb we ship out to be strictly top size, and to be absolutely true to name. All bulbs shipped by us will grow and bloom under ordinary conditions. We have, however, no control over unfavorable weather or soil conditions, improper planting, neglect, moles, or mice, and therefore cannot assume responsibility after they reach you. Stock not reaching you in first-class condition should be reported within ten days after received, and will be replaced free of charge if so received. After ten days it is mutually agreed that stock is satisfactory. Do not return bulbs or plants unless so instructed by us.

—★—
HOW WE DO BUSINESS

All orders of \$5.00 or more will be shipped fully prepaid if cash is included with order. Smaller orders must include an additional charge of 15 cents to cover cartage and postage. C.O.D. Shipments—We will book your order on receipt of 25% of the amount of the order. The bulbs will be shipped C.O.D., including transportation charges. We supply six of one variety at the dozen rate, 25 of one variety at the 100 rate. We guarantee every bulb to be top size.