

Historic, Archive Document

Do not assume content reflects current scientific knowledge, policies, or practices.

62,47

LIBRARY
RECEIVED
FEB 12 1946

Archias'

1946 SEED ANNUAL

Archias Famous Gold Medal Collection America's Finest Everblooming ROSES

- ① Ami Quinard
- ② President Hoover
- ③ Joanna Hill
- ④ Caledonia
- ⑤ Editor McFarland

Selected,
2-year, heavy,
No. 1 plants.
Will bloom
this summer.

All 5 only **\$550**

POSTPAID

These Roses and
others complete-
ly described on
page 30.



ARCHIAS' SEED STORE CORP.

Archias' Building



SEDALIA, MISSOURI



Archias
GLORIOUS GLADS

**RAINBOW
Collection**
A mixture of 25 cut
flower varieties, all the best,
including the new introduc-
tions as pictured above.
Guaranteed to Bloom.
15 Large Bulbs \$1.00 Post-
paid
10 for 75c; 25 for \$1.49;
50 for \$2.95; 100 for \$5.75.

Truly the most stately and beautiful of the summer flowers. Easy to grow, our bulbs are the large No. 1 size that will not fail to bloom for you. Plant among your shrubbery, in your rock garden, and be sure to plant a few rows in the garden from which to cut for your summer bouquets.

Your selection from the world's finest varieties as illustrated.

Extra large, No. 1 bulbs, guaranteed to bloom: 12 for 98c; 25 for \$1.95; 50 for \$3.75; 100 for \$7.25, postpaid.

Archias Quality

Archias' 'Evergreen' Lawn Grass Mixture

(THE BEST)
NOW! HORMONE TREATED

Archias' Famous "Evergreen" Lawn Grass Mixture is now treated with the new sensational **Hormone Treatment** that is producing phenomenal results in the horticultural field.

The best general purpose mixture for Missouri, as it makes a vigorous year-around growth with only average attention. Composed of extra heavy plump seeds—the very best Kentucky Blue Grass, Certified Perennial Rye Grass, Creeping Bent, Agrostis Alba, and White Dutch Clover. It does not contain Timothy or other coarse grasses used in cheap mixtures. Do not confuse with cheap, inferior mixtures sold by some seedsmen under the name "Evergreen."

1 lb., 70c; 3 lbs., \$2.00; 5 lbs., \$3.25; 10 lbs., \$6.25;
25 lbs., \$15.00, postpaid.

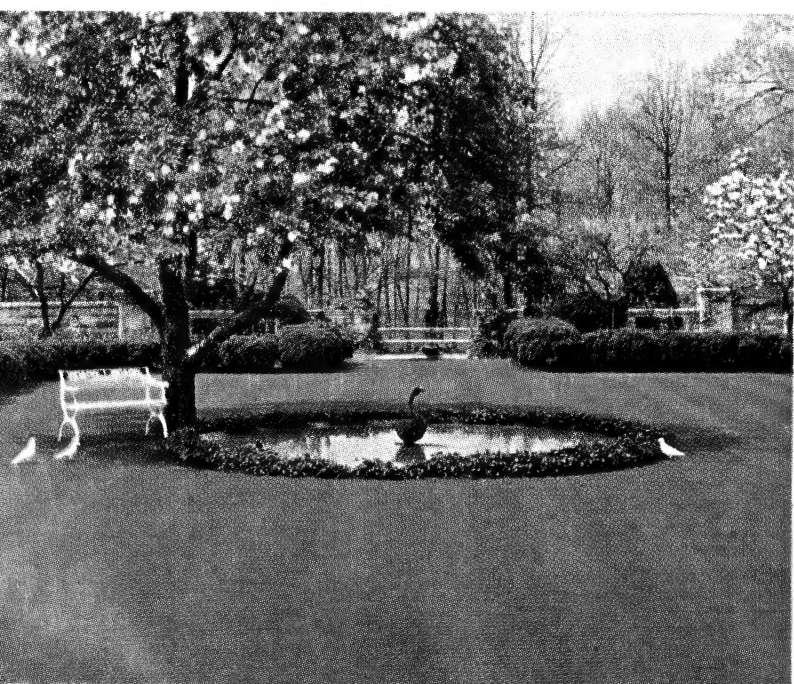

LAWN GRASS SEED

One pound of Grass Seed Sows 200 Square Feet. Many seedsmen cheapen their lawn grass mixtures with chaff (inert matter), Timothy and other coarse grasses that make unsightly lawns and soon die. Such mixtures, although costing less per pound, require twice as many pounds per square foot. Our mixtures contain only the highest quality seed of the finest turf growing grasses, blended in ideal proportions, based on our 59 years' experience.

Practical information on "How to Make a Better Lawn" given FREE with every order of lawn seed and supplies.

ARCHIAS' "MISSOURI GROWN" KENTUCKY BLUE GRASS. Used more for lawns than any other grass. Should be mixed with other quicker growing grasses; especially valuable as a pasture grass. Archias' Kentucky Blue Grass is Missouri grown and acclimated. Thoroughly re-cleaned, free of weeds and of high germination. Sow 1 lb. to each 200 sq. ft. of lawn; 3 bu. to the acre for pasture.
Lb., 75c; 3 lbs., \$2.10; 10 lbs., \$6.95; 25 lbs., \$15.50, postpaid.
50 lbs., \$30.00; 100 lbs., \$55.00, not prepaid.

KENTUCKY BLUE GRASS. Standard grade offered by many as their best grade. Fine quality but not as good as our best.
Lb., 65c; 3 lbs., \$1.80; 5 lbs., \$2.90; 10 lbs., \$5.75; 20 lbs., \$10.75.

DOMESTIC RYE GRASS. American grown. An annual grass with tall, broad, flat leaves; plants grow in tufts if left uncut. Very valuable for winter and spring lawns with its quick growth. Lb., 25c; 5 lbs., \$1.00; 10 lbs., \$1.85, postpaid.

PERENNIAL RYE GRASS. Excellent for lawns. Lb., 40c; 3 lbs., \$1.15, postpaid.

RED TOP. Re-cleaned seed. Grows well in almost any soil and is valuable either for meadows, pasture or lawns, especially so for moist land. About 15 pounds to the acre. Lb., 35c; 4 lbs., \$1.25; 10 lbs., \$2.75, postpaid.

WHITE DUTCH CLOVER (Trifolium Repens). Valuable in lawn grass mixtures and indispensable in pasture mixtures.
1/4 lb., 40c; 1/2 lb., 65c; lb., \$1.25; 5 lbs., \$5.75, postpaid.

ARCHIAS' "SHADY NOOK" LAWN MIXTURE. For a Shady Lawn. A mixture of grasses that will thrive in a shady situation, under trees or close to the walls where there is little sun. Lb., 75c; 3 lbs., \$2.10; 10 lbs., \$6.95, postpaid.

BERMUDA GRASS. For dry soils of the southern states.
Lb., 90c; 3 lbs., \$2.50; 10 lbs., \$7.50, postpaid.

CREeping BENT GRASS (ASTORIA). Makes a soft, permanent green carpet. Extremely hardy and multiplies both from creeping roots and branching tops. Makes a beautiful, permanent lawn, growing richer and more luxurious each season.
Seed—Lb., \$1.45; 3 lbs., \$4.00; 5 lbs., \$6.25.

EMERALD LAWN SEED. Our standard mixture that has proven satisfactory to our customers over a period of many years. Produces a good clean, permanent turf. Composed of re-cleaned Kentucky Blue Grass, Fancy Red Top, Rye Grass, White Clover, and other fine grasses. Does not contain Timothy, better known as hay seed. Emerald will give satisfaction.
Lb., 40c; 3 lbs., \$1.15; 5 lbs., \$1.75; 10 lbs., \$3.25; 20 lbs., \$6.25, postpaid.

GET THIS BIG LIVE MAGAZINE

NOW!

60 MONTHS \$1.00 or 12 MONTHS 25¢

YOU will be delighted and wonder how these two great up-to-the-minute illustrated magazines, now printed together, can cost so little. It's for all — men, women, boys and girls, — clean and wholesome, no liquor advertisements.

Farm Journal and Farmer's Wife, Dept. C, Phila., Pa.

I'm enclosing \$1.00 for
60 months subscription

OR

I'm enclosing 25c for
12 months subscription

Mark the Offer You Want. Send Money Our Risk.

Name

R.F.D. Box or Street

If you live on a R. F. D. put route number above for prompt service.

P. O. State

IMPORTANT: Send coupon direct to Farm Journal and Farmer's Wife, Dept. C, Philadelphia 5, Pa., with remittance (at our risk). Price outside U. S. \$1 for 2 yrs.



SEE
OTHER
SIDE

OUR RESPONSIBILITY TO YOU is the most of our customers.

Vegetable Plants — 13 Sage

TAKE YOUR CHOICE

60

MONTHS

\$1

More For Your Money

—Send \$1.00 for 60

months and protect

against price in-

crease and save

money. Or 25c gives

you 12 big issues, big-

gest value ever for a Quarter.

12

MONTHS

25c

WORLD'S LARGEST FARM MAGAZINE

FARM JOURNAL AND FARMER'S WIFE is published monthly; big issues; new timely features; fine pictures, beautiful colored covers. Brief, easy to read, 69 years old. Largest mail subscription list in the world,—over 2,500,000 copies monthly from Maine to California.

Something for the Whole Family

For folks who live in the Country and love the Country. This fastest printed Month Ahead-Magazine gets the important news to you first when valuable and useful.

FARM JOURNAL section: Latest ideas in farm practice, equipment and machinery repairs, "How to Do Things," livestock, dairying, poultry, crops, orchard, garden and everything about the farm. Will keep you up-to-date on changing conditions affecting your farming operations. Latest Washington news important to farmers.

FARMER'S WIFE section, with its beautiful cover in colors, is a complete magazine for feminine readers. Homemaking, decorating, renovating, fashions, needlework patterns. Health and beauty, child care. Foods, canning, recipes. Farm Women's letters. Grand fiction.

DEPARTMENTS FOR GIRLS AND BOYS: Latest 4-H Club and FFA news, answers to young folks' problems, grooming, etiquette, parties, games, movies, sports, aviation, hobbies, money-making ideas, jokes, cartoons.

DON'T FAIL TO READ "LATE AND IMPORTANT LETTER" EVERY ISSUE: PREDICTS FUTURE TRENDS IN BUSINESS OF FARMING

Mail this Coupon today with remittance (at our risk), direct to Farm Journal and Farmer's Wife, Dept. C., Philadelphia 5, Pa.

Recommended by
ARCHIAS' SEED STORE CORP.

"Sure Seeds" for Missouri Farmers

USE THIS COUPON AND YOUR SUBSCRIPTION WILL START AT ONCE IF YOU ARE NOW A SUBSCRIBER. YOU MAY MAIL OR GIVE THIS VALUABLE COUPON TO A FRIEND WHO IS NOT.

FREE GIFTS

for those who
order early from
ARCHIAS'

Three Generations - Sixty-two Years



LEON JOSEPH ARCHIAS

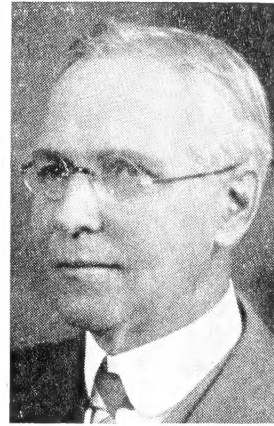

L. H. ARCHIAS



L. H. ARCHIAS, Jr.

Select These Valuable Gifts Free— as follows:

- ON GARDEN SEED AND NURSERY STOCK ORDERS of \$2.00 to \$3.50—select one of these premiums.
ON GARDEN SEED AND NURSERY STOCK ORDERS of \$3.50 to \$5.00—select two of these premiums.
ON GARDEN SEED AND NURSERY STOCK ORDERS of \$5.00 and up—select three of these premiums.
No. 1—Collection of 5 full sized pkts. of popular Flower Seeds.
No. 2—5 Choice Gladiolus Bulbs.
No. 3—Farm Record Book. Complete for costs, crops, expenses, income tax, etc.
No. 4—One-ounce bottle Rotenone Garden Spray.
No. 5—4 Madeira Vine roots.
Be sure to ask for premiums when you order, as they cannot be sent later.

ARCHIAS' GUARANTEE

Because we grow and sell large quantities of Seeds, Nursery Stock, etc., we can sell first quality stock at reasonable prices. Everything we ship must please you or you may return the merchandise within five days for a full refund of the purchase price or have your order refilled without additional cost. But it must be understood, we do not guarantee the crop, thereby, in common with all reliable seedsmen, we give no warranty, expressed or implied, as to the productiveness of any seeds or bulbs or plants we sell and will not be in any way responsible for the crop. Our liability in all instances, is limited to the purchase price of the seeds.

Archias' Nursery Stock Guarantee

Our nursery stock is carefully handled and full of vitality, under ordinary conditions should grow for you, but if it does not, we will replace it at one-half price the next season if you will notify us before July 15th.

HOW TO ORDER

USE OUR ORDER SHEET. It will be of great help to us in filling your order correctly and speedily, if you will use the Order Sheet sent you with the Catalog. **Please Keep a Copy of Your Order.**

HOW TO SEND MONEY. Remittances can be sent safely by P. O. Order, Bank Draft, Express Money Order, or Check. We accept clean stamps for sums less than \$1.00.

NO C.O.D. SHIPMENTS. Absolutely no plants or perishable goods will be sent C.O.D. We advise against C.O.D. orders because of delays and excessively high collection charges. Send remittance with your order. If overpaid, we will refund the difference.

24-HOUR SERVICE. Orders received in the morning mail are usually shipped the same day. We have every facility for filling and shipping orders promptly. Of course, nursery stock and other perishable items will not be sent until planting time, and when weather permits.

OUR RESPONSIBILITY. This is our 62nd year in the Seed Business and believe we know personally most of our customers. Those of you who have not bought from us before, we refer you to any bank in the State of Missouri for reference.

DON'T FORGET POSTAGE. Except on items which are marked postpaid, delivery charges are paid by the purchaser. Be sure to include sufficient postage at the zone rates to cover your order. Large packages or shipments of considerable weight travel more cheaply by express or freight.

THE RATES FOR POSTAGE ARE AS FOLLOWS:

	For first pound	For each additional pound
Local	8c	1/2c
1st and 2nd Zones	9c	1.1c
3rd Zone	10c	2c
4th Zone	11c	3.5c
5th Zone	12c	5.3c
6th Zone	13c	7c

You can depend on Archias' for Honest Service and Dependable Seeds

To Our Customers and Friends, New and Old:

Sixty-two years ago the Archias Family started the sale of seeds and nursery stock by mail. Prior to this time Grandfather Archias was in the nursery and seed business and had for many years supplied his neighbors from the surrounding counties, fruit trees, berry plants, and such seeds as he produced on his seed farm and nursery.

Many years have passed since this beginning—three generations. Then, as now, untiring effort, a sense of obligation, a determination to offer to our customers seeds that have been re-cleaned to the highest standard—"tops in quality." Fruit trees and plants of the best origins, so that success and satisfaction may be theirs from their purchases.

Your faithfulness and many words of praise and approval have helped us tremendously in maintaining this standard.

We appreciate your desire for quality and pledge our efforts to continue to supply the BEST at reasonable prices. We urge you to send us your orders early. Many items are still quite short.

Thank you for your patronage and the opportunity to serve you.

Sincerely yours,

ARCHIAS' SEED STORE
L. H. Archias, Jr. President

INDEX

Bee Keepers	Chard, Swiss	2	Balsam	24
Supplies	Collards	5	Bean, Scarlet Runner	25
Bird Supplies	Corn, Field	18, 19	Calendula	24
Chrysanthemums	Corn, Pop	5	Calliopsis	24
Dairy Supplies	Corn, Sweet	6	Canterbury Bells	24
Fertilizers	Cucumbers	4	Cardinal Climber	25
Field Corn	Eggplant	7	Carnations	25
Field Seeds	Endive	6	Celosia	25
Fish Supplies	Garlic	7	Centaurea	25
Flower Bulbs	Gumbo	9	Columbine	24
Flower Seeds	Herbs	7	Coreopsis	25
Fruits 31-32, 3rd cover	Kale	7	Cosmos	25
Garden Tools and	Kohl-rabi	7	Cypress Vine	25
Supplies 12, 15, 18	Lamb-quarter	7	Daisies	25
Gladiolus 2nd cover	Lettuce	6	Delphiniums	25
Insecticides	Mangels	2	Dianthus	25
Lawn Grass Seed	Muskmelons	8	Digitalis	25
2nd cover	Mustard	7	Eschscholtzia	25
Peonies	Okra	9	Forget-Me-Not	26
Pet Supplies	Onions	7	Four O'clock	26
Poultry Supplies	Parsley	9	Gaillardia	26
Roses	Parsnips	9	Gourds	25
1st cover	Peanuts	8	Gypsophila	26, 28
Shrubs	Peas	9	Helichrysum	26
30, 31	Peppers	9	Hollyhock	26
Vegetable Plants	Potatoes	13, 18	Kochia	26
.. 13	Pumpkins	9	Larkspur	26
Vegetable Seeds	Radishes	10	Marigolds	26
.. 2-12	Rhubarb	5, 4th cover	Moonflower	25
Vines	Rhubarb Chard	2	Morning Glories	25
25, 31	Sage	7	Nasturtiums	26
	Salsify	10	Painted Daisies	26
	Spinach	10	Pansies	26
	Squashes	10	Petunias	26
	Swiss Chard	2	Phlox	26
	Tobacco	12	Poppies	26
	Tomatoes	11	Portulaca	27
	Turnips	12	Ricinus	27
	Vegetable Plants	2, 7, 13	Salpiglossis	27
	Watermelons	8	Salvia	27
			Scabiosa	27
			Snapdragons	24
			Sunflower	27
			Sweet Peas	27
			Sweet William	27
			Thunbergia	27
			Tithonia	27
			Verbenas	27
			Vinca	27
			Zinnias	27

VEGETABLE SEEDS

Asparagus	2, 4th cover
Beans	3
Beans, Soy	5, 14
Beets	2
Broccoli	2
Brussels Sprouts	2
Cabbage	5
Carrots	4
Cauliflower	5
Celery	4
Celtuce	12

FLOWER SEEDS

Ageratum	24
Alyssum	24
Anchusa	24
Aquilegia	24
Asters	24

ARCHIAS' VEGETABLE SEEDS

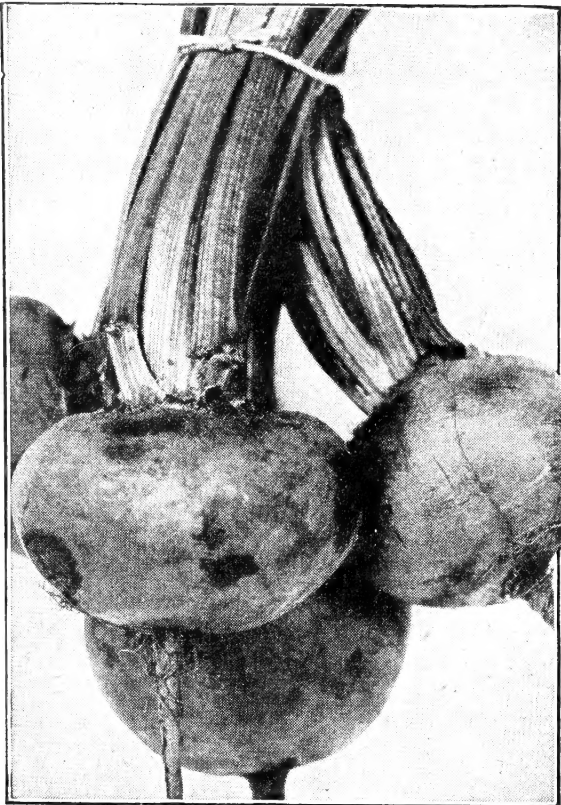

Archias' Perfected Detroit Dark Red Beet

ARCHIAS' IMPROVED BLOOD TURNIP. Medium early, and when sown late, desirable for winter.

DETROIT DARK RED. The standard strain of Detroit Dark Red. A good keeper. Tops small, globe-shaped, smooth, very dark red, tender and sweet. Preferred by many of our customers.

ARCHIAS' PERFECTED DETROIT DARK RED. The most popular red turnip Beet, not only for market gardeners, but for home garden use, especially for canning. The tops are small, uniform, upright in growth, with deep red veins; roots are globular, smooth and very uniform in shape, color and quality; flesh is deep, bright red, zoned darker. Pkt., 10c; 1/2 oz., 15c; oz., 25c; 1/4 lb., 75c; lb., \$2.50.

CROSBY'S IMPROVED EGYPTIAN. A very early superior variety. Has few small tops and very small tap root. Much preferred for both first early crop and late sowing. Skin is dark red; flesh somewhat lighter. After boiling, it has a uniform bright red color and a delicious flavor. 45 days.



Swiss Chard

New! RHUBARB CHARD

Bright crimson stalks, dark green, heavily crumpled leaves, easily grown, decorative as well as delicious. Pkt., 10c; 3 pkts., 25c.

ASPARAGUS

1 oz. to 60 ft. of row.

CULTURE: Sow seed early. Space rows 1 1/2 feet apart; transplant roots, when 2 years old, 2 1/2 feet apart; 4 to 6 feet apart for field culture. Plant on rich soil.

ARCHIAS' GIANT MARY WASHINGTON. (Rust-proof.) Undoubtedly the finest rust-resistant variety grown. Shoots thick; heavy yielder of fine quality. Pkt., 10c; oz., 25c; 1/4 lb., 60c.

Asparagus Roots

Mary Washington Rust-Proof Strain

2-year, fine roots. 12 for 69c; 25 for \$1.19; 50 for \$2.25; 100 for \$4.25; 500 for \$15.50.

ARCHIAS' Perfected TABLE BEETS

Price, All Varieties (except Perfected Detroit Dark Red): Pkt., 5c; 1/2 oz., 10c; oz., 20c; 1/4 lb., 60c; lb., \$2.00.

CULTURE: Beets should be planted on a deep, rich, sandy loam, sowing in rows 18 inches apart, covering about one-half inch deep, pressing the soil firmly over the seed. When plants are well established, thin to 4 inches in the row. About 60 days in maturing, according to variety. One ounce to 50 feet of row; 6 to 8 lbs. to an acre.

EARLY WONDER. Deep red, large, semi-flat shape with rounded bottom, tops reaching about 15 inches. It is the richest, darkest color, inside and out, of any Beet we have seen and showed no light-colored inside rings or rays, even in our hottest summer.

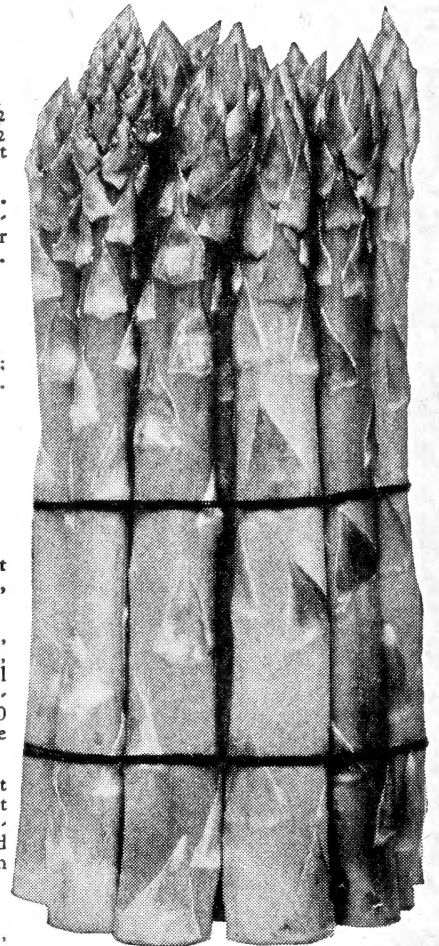

Mary Washington Asparagus

BRUSSELS SPROUTS

LONG ISLAND IMPROVED. A delicious, healthful vegetable. Easy to raise. Try it. This new variety has proven to be a decided advance on anything yet offered being of half-dwarf, sturdy growth and producing large solid dark green sprouts which are of excellent quality. Pkt., 10c; 1/2 oz., 15c; oz., 25c.

MANGELS or Stock Beets

FARMERS AND STOCK RAISERS—ATTENTION

Sow 5 lbs. to the acre, in rows 2 1/2 feet apart.

ARCHIAS' JUMBO LONG RED MANGEL. Our stock is a great improvement on old variety. The roots are very large, uniformly straight and well formed. Color deep red, roots solid, tops small. Roots attain a large size. Produces an immense bulk and tonnage.

Oz., 17c; 1/4 lb., 60c; 1/2 lb., 90c; lb., \$1.75, postpaid.

SWISS CHARD

FOR GREENS

LUCULLUS. An outstanding Chard of enormous size. The rich yellow-green leaves are much crinkled or savoyed. The leaves measure 10 in. in width and 2 1/2 ft. in length. Texture of leaves is thick and fleshy, and their quality is highly appreciated, cooked the same as Spinach. The pearly white stems measure 2 1/2 inches in width and are excellent prepared like Asparagus.

Pkt., 8c; 1/2 oz., 10c; oz., 20c; 1/4 lb., 55c; lb., \$2.10.

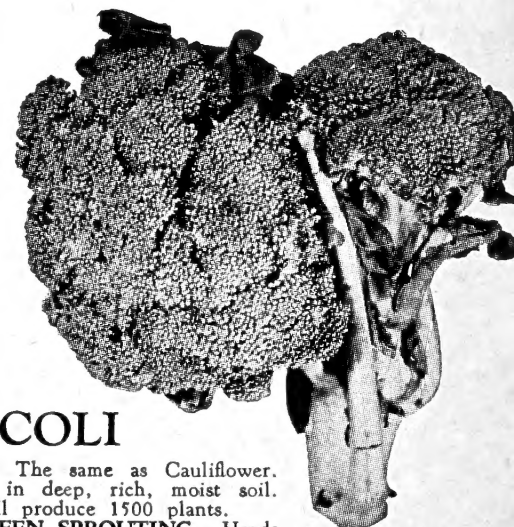

Broccoli

BROCCOLI

CULTURE: The same as Cauliflower. Succeeds best in deep, rich, moist soil. One ounce will produce 1500 plants.

ITALIAN GREEN SPROUTING. Heads compact, good size, and of a greenish color. The most certain to head.

Pkt., 10c; 1/2 oz., 20c; oz., 35c; 1/4 lb., 95c.

**ALL
GARDEN
SEED
Postpaid
Except as
Noted**

TRIPLE TESTED

SURE TO PLEASE

Archias' Superior GARDEN BEANS

Green Podded Bush Beans

One pound will plant 50 to 100 feet of drill.

Large pkt., 10c; 1/2 lb., 20c; 1 lb., 35c; 2 lbs., 65c; 5 lbs., \$1.50, postpaid.

TENDERGREEN STRINGLESS. Pods are round, green, stringless, extremely meaty, smooth and straight. Fine for canning.

BURPEE'S STRINGLESS GREEN POD. Earliest and absolutely stringless. Has long been considered the standard green pod bean.

STRINGLESS RED VALENTINE. Popular green pod; productive and dependable. Excellent for summer planting, sure to produce.

BOUNTIFUL. Pods are flat, absolutely stringless, rich green, very large and handsome.

FULL MEASURE. Pods 6 to 7 inches long, which are solid, meaty, brittle and stringless. Splendid for home or market use.

DWARF KENTUCKY WONDER or COMMODORE. New 65-day variety. Received the All-America Award in 1938. Pods 7 to 8 inches long, round, and deep green. Very prolific stringless Bean of excellent flavor. Large pkt., 15c; 1/2 lb., 25c; lb., 50c, postpaid.

GIANT STRINGLESS GREEN POD. Meaty, round, slim, slightly curved, brittle and stringless, produces heavy crops anywhere.



TENNESSEE GREEN POD. Early snap variety. Not entirely stringless, heavy producer. Large flat dark green pods.

Pole Beans

One pound will plant 200 hills.

Large pkt., 10c; 1/2 lb., 20c; 1 lb., 35c; 2 lbs., 65c; 5 lbs., \$1.50, postpaid.

ARCHIAS' MISSOURI WONDER. Originated in Missouri. A late popular variety, very prolific; slightly curved, meaty pods 5 inches long, stringless if picked young.

KENTUCKY WONDER or OLD HOMESTEAD. America's favorite snap Pole Bean. Green pod.

STRIPED CREASEBACK or SCOTIA. A very hardy and productive cornfield bean. Pods 6 1/2 to 7 inches long, round, straight and crease-backed; slightly stringy, very fleshy, fine grained, attractive and a good quality; color dark green. Ready for picking in 72 days.

WHITE SEEDED KENTUCKY WONDER. Meaty, stringless white pole bean.

POLE WAX

KENTUCKY WONDER WAX. Same habit of growth as Kentucky Wonder. Pods golden yellow, very delicious. Bears early, heavy yielder.

Bush Wax Beans

Large pkt., 10c; 1/2 lb., 23c; 1 lb., 40c; 2 lbs., 75c, postpaid.

ARCHIAS' IMPROVED RUST-PROOF GOLDEN WAX. Extra early maturing; plants are bushy, 12 inches tall, and almost entirely resistant to rust. Straight lemon-yellow pods, broad, flat, stringless and brittle; heavy producer.

PENCIL POD BLACK WAX. Best of all the black-seeded Wax Beans; early, productive, rich yellow, round pods, brittle and fleshy.

DAVIS' STRINGLESS WAX. Tender flat pods, no strings, good quality.

Bush Lima Beans

PLANT LIMAS WITH SEED "EYE" DOWN

Large pkt., 10c; 1/2 lb., 23c; 1 lb., 40c; 2 lbs., 75c, postpaid.

BURPEE'S IMPROVED BUSH LIMA. Grows 10 to 30 inches; handsome large pods

FORDHOOK BUSH LIMA. Large seeded bush lima of excellent flavor.

HENDERSON'S BUSH LIMA. Produces enormous crops. Small seeded—sure to produce under any conditions.

JACKSON'S WONDER BUSH LIMA. Ripens early; beans spotted red; very prolific.

Pole Lima Beans

Large pkt., 10c; 1/2 lb., 23c; 1 lb., 40c; 2 lbs., 75c; 5 lbs., \$1.75, postpaid.

KING OF THE GARDEN LIMA. Most productive of the Limas. Giant-podded, excellent quality; easily shelled.

FLORIDA SPECKLED POLE BUTTER BEAN. Immensely productive. Similar to Jackson Wonder except it makes a vine. Hardy.

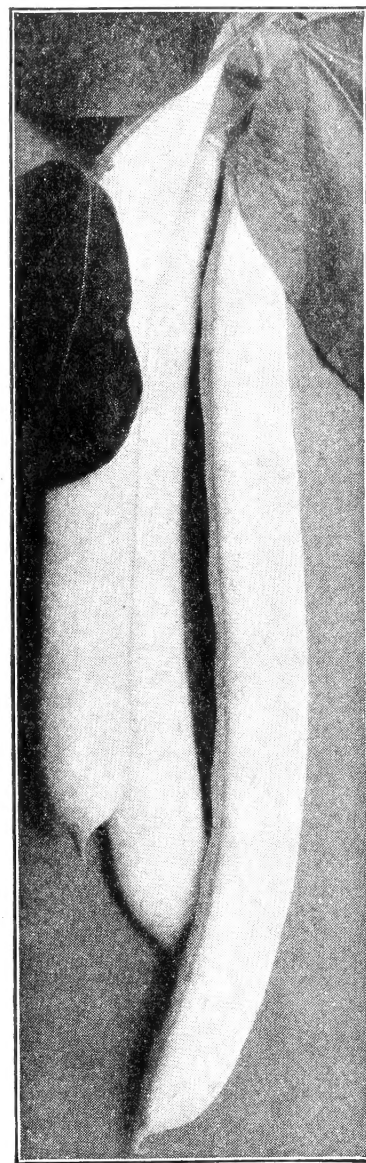

Rust-Proof Golden Wax

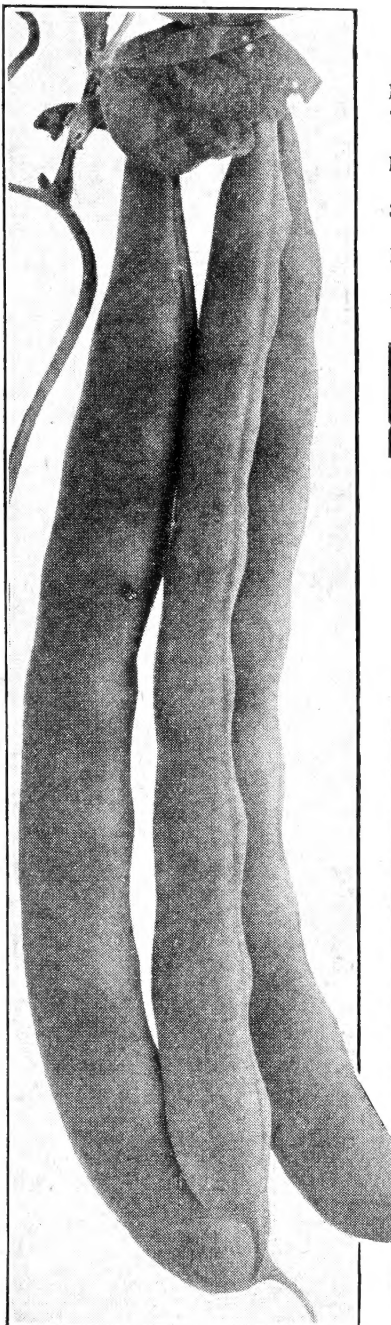

Burpee's Stringless Green Pod

Soup Beans

Grown mostly for dried beans for winter use.

Large pkt., 10c; 1/2 lb., 15c; 1 lb., 25c; 2 lbs., 45c; 5 lbs., 90c, postpaid.

IMPROVED NAVY. (Michelite strain.) Uniform, productive, and fine quality. Will plant evenly and produce top quality beans.

GREAT NORTHERN or LARGE NAVY. Splendid field bean, excellent flavor, cooks rapidly, fine producer.

RED KIDNEY. The old-fashioned baking bean. Rich in flavor. Many uses.

PINTO. A standard shell bean. Grows well. Vine 2 1/2 ft. Productive.

DEALERS!
Write for Special
Dealers List



Kentucky Wonder Pole Bean

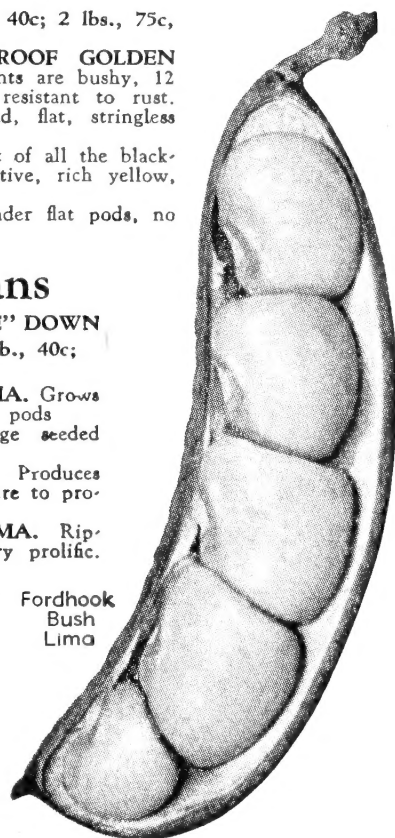

Fordhook
Bush
Lima

CARROTS—CELERY—CUCUMBERS

Archias' Select Table Carrots

Rich in Vitamins.

One ounce will sow 100 feet of drill.

CULTURE: Sow the early sorts in March and April, in drills 1 inch deep and 14 inches apart; thin out to 2 inches. For main crop sow in May or beginning of June. Care should be taken at all times to see that the soil is firm over the seeds, either by means of feet, roller or garden drill. Slug Shot dusted over the ground will prevent maggots.

CHANTENAY or MODEL. Popular for home and market. 70 days. Attractive, deep orange, half-long roots, 5½ in. long and 2¼ in. thick at the top, gradually tapering to a distinctly stump end. Of fine texture, and very sweet. Pkt., 5c; ½ oz., 10c; oz., 15c; ¼ lb., 50c; lb., \$1.50.

LONG TYPE CHANTENAY. Long, coreless. 70 days. Finest of all. Deep reddish orange color throughout. The yellow ring around inside core has been bred out and sweeter, richer flavor acquired. Otherwise similar to Chantenay. Ideal for home gardens, market and shipping. Pkt., 10c; ½ oz., 15c; oz., 25c; ¼ lb., 90c.

ARCHIAS' IMPROVED LONG ORANGE. 85 days. If left to reach full growth, roots will measure 10 to 12 in. long and 2 in. thick at the shoulder, slightly tapering to a point. Deep orange skin and bright orange-red flesh. A heavy cropper and a perfect winter keeper. Pkt., 5c; ½ oz., 10c; oz., 15c; ¼ lb., 50c; lb., \$1.50.

DANVERS HALF LONG. 75 days. Well-known main-crop or late carrot, of great uniformity. Deep orange-red roots are 7 to 7½ in. long and 2 to 2½ in. in diameter, tapering gradually toward the blunt end. Is bright orange, fine grained, tender, rich in flavor, and very sweet. Pkt., 5c; ½ oz., 10c; oz., 15c; ¼ lb., 50c; lb., \$1.50.

OXHEART. 75 days. Splendid midseason Carrot, which may be used while the roots are still small. Heart-shaped, 5 to 5½ in. long and 3 to 3½ in. across; fine grained and of delicious flavor. Pkt., 5c; ½ oz., 10c; oz., 15c; ¼ lb., 50c; lb., \$1.50.

LARGE YELLOW BELGIAN. (For stock feed only.) 100 days. Very productive Carrot with roots measuring 18 in. long. The skin below the ground is a light orange, but above the soil surface it is green. Will yield heavily, especially in deep, mellow soil. Of high value for feeding cows, horses and sheep during the fall and winter. Easy to harvest as the large sized roots grow partially above the surface. Pkt., 5c; ½ oz., 10c; oz., 15c; ¼ lb., 50c; lb., \$1.50.

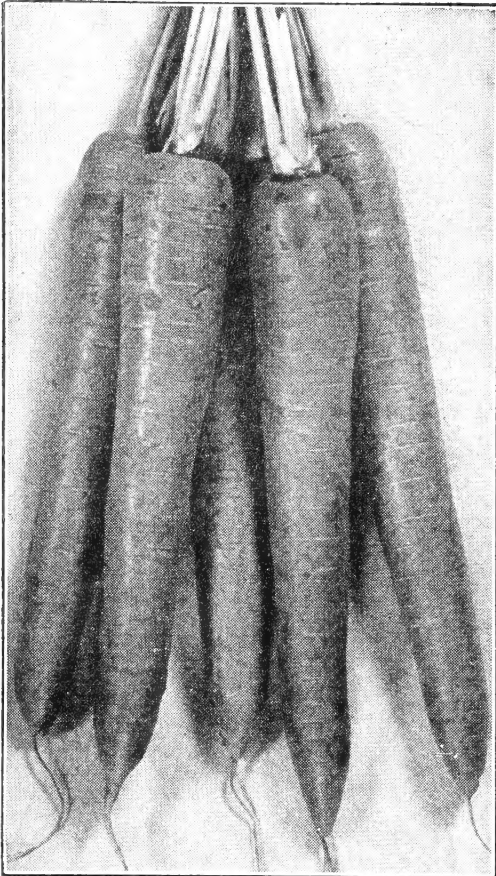

Chantenay Carrot

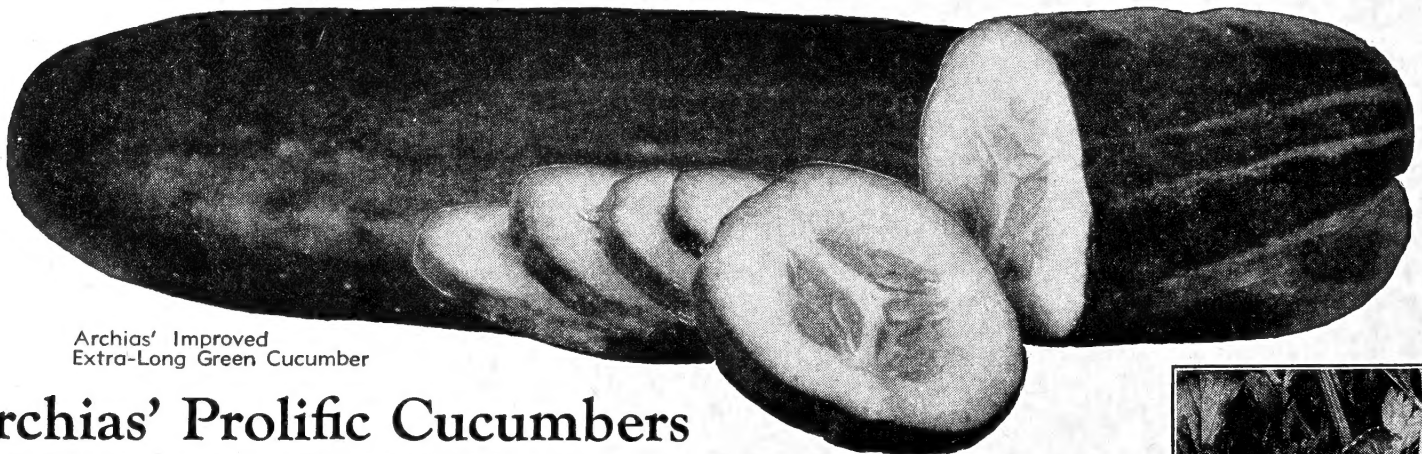

Archias' Improved
Extra-Long Green Cucumber

Archias' Prolific Cucumbers

Carefully Selected Strains, True to Name and Very Best for Table and Pickling.

CULTURE: Do not plant Cucumbers before danger of frost has passed, as the plants are very tender and the least frost will damage or kill them. Plant in hills or rows 4 feet apart, 10 to 15 seeds to each hill; make soil very rich. For pickles, plant from June first to middle of July. ½ oz. to 25 hills; 2 lbs. to 1 acre.

Prices: Pkt., 5c; ½ oz., 10c; oz., 20c; ¼ lb., 60c; 1 lb., \$1.90.

ARCHIAS' EXTRA EARLY WHITE SPINE. 55 days. Fruits uniformly straight and handsome. 7 in. long, 2½ in. thick. Deep green skin, excellent for slicing. Early, free bearer.

IMPROVED EXTRA LONG GREEN. 60 days. Fruits 10 to 12 in. long, 3 in. thick, and more or less warted. Very prolific. Beautiful glossy green skin and pure white, solid flesh. A general purpose Cucumber, popular for pickles or slicing; a black spine Cucumber, extremely popular for market, the fruits being marketable when only about half grown.

DAVIS PERFECT. Crisp and tender. 58 days. Shapely white spine type. 9 to 10 in., 2 in. thick; deep green; white flesh solid, brittle and tasty. Heavy producer.

ARCHIAS' NEW EVERBEARING. 52 days. Early and prolific, popular for pickles. Will bear over long season. Very productive.

BOSTON PICKLING. 58 days. Our most popular pickling Cucumber. The fruits are short, smooth, bright green.

EARLY CLUSTER. 52 days. Short, chunky, medium green, prickly fruits, 5 to 6 in. long and 2½ in. thick when full grown, ends distinctly blunt, juicy crisp white flesh. The fruits are excellent for pickling. Early and prolific.

WEST INDIA GHERKIN or BURR. Produces large crops of burrlike fruits. Used for pickling or relish.

Archias' CELERY

One-fourth ounce to 100 feet of row; 4 ounces to the acre.

CULTURE: Celery is slow to germinate and ample time must be given. Sow thinly, cover lightly and keep constantly moist. When seedling plants are 3 inches high, clip for stocky growth or else transplant.

GOLDEN SELF-BLANCHING. Perfectly solid, of fine flavor.

Pkt., 10c; oz., 45c;
¼ lb., \$1.50.

GIANT PASCAL. A mammoth variety growing in favor.

Pkt., 10c; oz., 45c;
¼ lb., \$1.50.

CELERY PLANTS. Field-grown.

25 for 40c; 50 for 75c;
100 for \$1.45; 500 for
\$5.00, postpaid.



Giant Pascal Celery

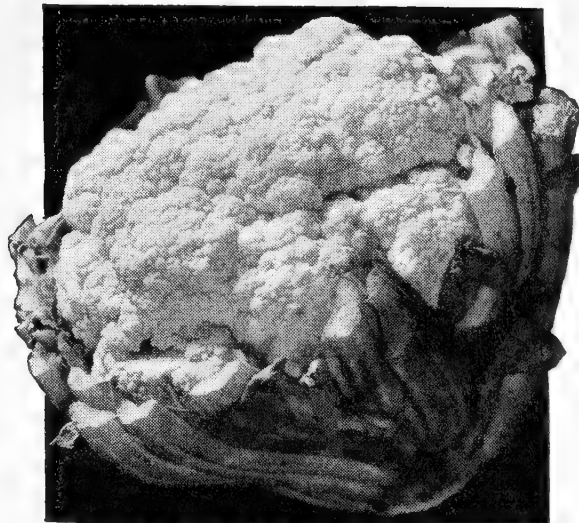

Archias' Select Early Snowball Cauliflower

Selected Cauliflower

Cauliflowers delight in a rich moist soil, and in dry seasons should be abundantly watered, especially when heading. Sow the seed early in the hotbed and transplant the plants 2 to 3 inches apart in boxes or in another hotbed until such time as they are safe to be planted in the open ground, which in this latitude is usually the 10th of April. Set the plants in the field 15x24 inches apart.

ARCHIAS' SELECT EARLY SNOWBALL.

An extremely early dwarf variety, grown for us by the best Cauliflower specialists from Denmark, producing magnificent white heads of fine quality.

Pkt., 10c; 3 pkts., 25c; ¼ oz., 40c; oz., \$1.10.

Edible Soy Beans

VITAMINS A, B, and G.

Since the recent introduction of vegetable type Soy Beans into this country, the demand for seed has constantly increased. These beans are not only delicious when eaten green or dry, but they are also an excellent source of Vitamins A, B, and G. Ask for cooking instructions when ordering seed. Soy Beans rate higher than Navy Beans in proteins and they will greatly out-yield them in the same amount of space.

BANSEI. Earliest Soy Bean. 96 days. One of the earliest and most productive of all and very adaptable in its growing requirements; it will produce crops in nearly any section of the country. Plants grow 24 in. high and do not require support. They are literally loaded with pods. Seeds are bright green while young and yellow when mature.

Pkt., 10c; ½ lb., 25c; lb., 45c; 2 lbs., 85c; 5 lbs., \$2.00.

Rhubarb from Seed

Highly esteemed for pies, tarts, jelly and marmalade. Sow in drills 1 foot apart early in spring. In the fall or next spring transplant 3 feet apart in deeply dug, rich soil. **ARCHIAS' MAMMOTH VICTORIA.** Largest, most productive variety.

Large pkt., 10c; oz., 15c; ¼ lb., 50c.

RHUBARB ROOTS. See page 13 and back cover.

Collards

GEORGIA or SOUTHERN. A variety of Cabbage that does not form a head, but produces a mass of leaves. Very hardy and continuous grower. Sow in drills where the plants are to remain, and thin out to 2 or 3 feet apart in the row when of proper size.

Pkt., 5c; oz., 10c; ¼ lb., 25c; lb., 85c.



Chinese Cabbage

CULTURE: For early use sow in hotbed in February, March or April. When 4 inches high, transplant one foot apart in 2½-foot rows. For late crops, sow in August or early September.

CHIHILI. Long, narrow heads; large, light green leaves; thick, pure white, tender stalks are sweet and delicious.

Pkt., 10c; oz., 20c; ¼ lb., 55c.

WONG BOK. The variety most generally planted in all locations. Particularly desirable, with short, broad, tightly folded, well blanched heads. The heads are 8 to 10 inches high and very broad.

Pkt., 10c; oz., 20c; 4 ozs., 55c.

ARCHIAS'

Selected

Pop Corn

NEW HYBRID SOUTH AMERICAN POPCORN. 110 days.

Here it is—the Popcorn you have all been waiting for. The new **HYBRID SOUTH AMERICAN.** You all know about the regular South American Popcorn—how it pops up in such large creamy yellow grains, is a vigorous grower, makes splendid yields, and all that—well, you can say all that and a lot more for the **NEW HYBRID SOUTH AMERICAN.** The added hybrid vigor gives this corn the largest and most uniform ears. Its yields are terrific, a vigorous grower, and best of all the corn pops out with a tremendous volume. Offered this year for the first time. Large pkt., 20c; ½ lb., 45c; 1 lb., 85c; 5 lbs. or more at 80c per lb.

SOUTH AMERICAN MUSH-ROOM. 110 days. Pops out in large, creamy-yellow grains. Large ears, smooth grain. Yields heavily. A vigorous grower. Pkt., 10c; ½ lb., 20c; 1 lb., 30c; 3 lbs., 75c; 5 lbs. or more at 20c lb.

JAPANESE HULLESS. 110 days. Recognized for years as the standard variety of popping corn. Pops out snowy white, very tender and without annoying hulls. A sharp pointed, deep grained corn, with short chunky ears.

Pkt., 10c; ½ lb., 20c; 1 lb., 30c; 3 lbs., 75c, postpaid.

WORLD'S BEST VARIETIES

ARCHIAS' ALL HEAD EARLY CABBAGE. All head and always sure to head.

COPENHAGEN MARKET CABBAGE

Largest of the early round-headed varieties.

Pkt., 10c; ½ oz., 20c;

oz., 35c; ¼ lb., \$1.00; 1 lb., \$3.50.

SELECT EARLY JERSEY WAKEFIELD.

(True American.) Very early.

CHARLESTON or LARGE WAKEFIELD.

Large, solid heads of good quality.

EARLY FLAT DUTCH. Well known standard early.

ARCHIAS' SELECTED LATE FLAT DUTCH. Superior strain, grown exclusively for us.

ARCHIAS' SELECTED SURE HEAD. A grand and popular Cabbage.

PRICE OF THE ABOVE VARIETIES EXCEPT WHERE MARKED:

Pkt., 5c; ½ oz., 15c; oz., 25c;

¼ lb., 75c.

JERSEY QUEEN. (Yellows-Resistant.) (70 days.) A pointed type, yellows-resistant

Early Jersey Wakefield. Pkt., 10c; ½ oz., 27c; oz., 50c; ¼ lb., \$1.50.

MARION MARKET. (Yellows-Resistant.) (90 days.) Early, nearly round, firm and solid. Was originally bred from Copenhagen Market, but matures about 20 days later. Highly resistant to "Yellows."

Pkt., 10c; ½ oz., 27c; oz., 50c; ¼ lb., \$1.50.

Archias' "Sure" Cabbage Seed

¼ oz. to 100 ft. of drill; 4 ozs. to plant 1 acre.

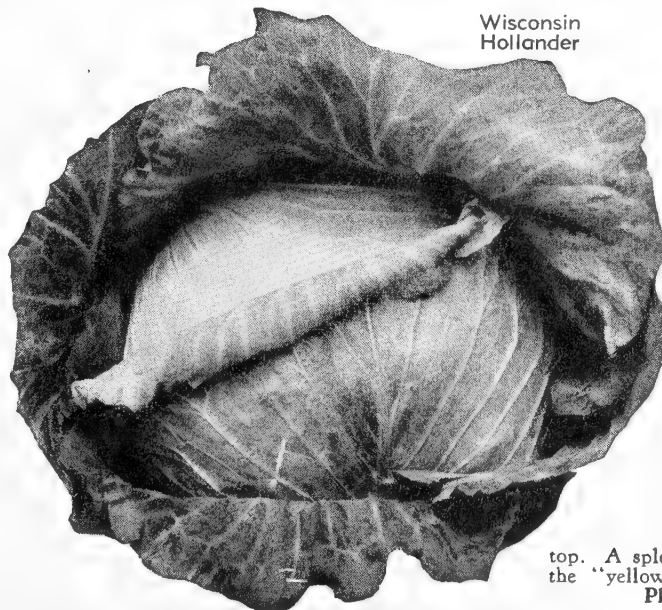

Wisconsin Hollander

GOLDEN ACRE

(Yellows-Resistant) (65 days)

Round heads solid as a cannon ball. New yellows-resistant strain of Golden Acre. Produces medium size solid heads about 6 in. across, 2 weeks earlier than Marion Market. Plants are short-stemmed, erect, grayish green in color and with few outer leaves. Heads are round, solid and the leaves are quite smooth. Plants may be set closer than Marion Market. A desirable home garden or market Cabbage.

Pkt., 10c; ½ oz., 27c; oz., 50c; ¼ lb., \$1.50

WISCONSIN HOLLANDER

(125 days.) Late; firm, compact heads. (Yellows-Resistant.) A selection from Danish Ball Head, requiring about 10 days longer to head but forms larger plants which yield more heavily under favorable conditions. Heads large, round, inclined to flatten slightly at the top. A splendid late fall Cabbage. One of the best of the "yellows-resistant" winter Cabbages.

Pkt., 10c; ½ oz., 27c; oz., 50c; ¼ lb., \$1.50.

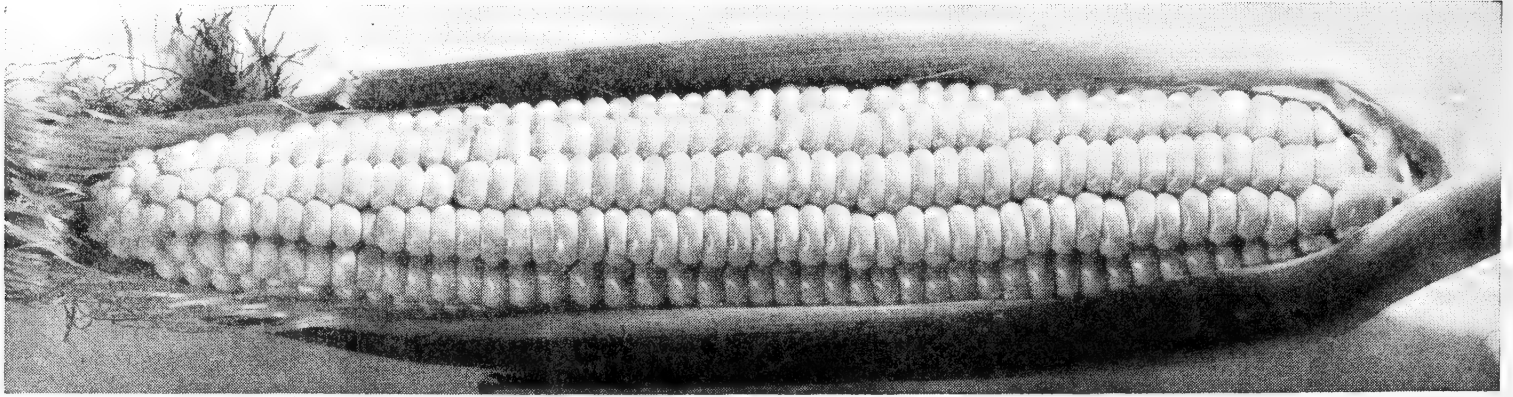

DELICIOUS SWEET CORN

A packet plants 40 hills; 1 lb., 250 hills; 15 lbs. to acre.

OPEN-POLLINATED VARIETIES

Large pkt., 10c; 1/2 lb., 20c; lb., 35c; 2 lbs., 65c; 5 lbs., \$1.35, postpaid.

CULTURE: Sow 2 weeks before frost-proof date, seeds 2 inches deep, 3 inches apart; to be thinned out to 6 inches; or 6 seeds to a hill, 2 to 3 feet apart, thinning to 3 plants per hill. Time succession sowings, 2 weeks apart.

COUNTRY GENTLEMAN or SHOE PEG. A productive midseason variety; ears 7 to 8 in. long, with irregularly arranged, pure white, lusciously sweet kernels.

GOLDEN BANTAM. 80 days. 4 ft. Bearing 2 or more ears. Golden yellow, delicious corn.

HOWLING MOB. 65 days. One of the finest second early, large-eared sorts. Very productive; white, and of excellent quality. Ears 9 to 10 in. long, 16-rowed.

STOWELL'S EVERGREEN. The ears are 8 to 9 in. long and closely set with 16 or 18 rows of white, sweet, tender, meaty and juicy kernels.

ARCHIAS' Delicious LETTUCE

Two ounces will sow 150 feet of drill; 4 to 5 pounds to the acre.

Culture. Lettuce seed should be sown very early in the spring and at intervals of 15 days for a succession; sow the seed in shallow drills, being careful to firm the soil over the seed and thin to 4 inches in row.

ARCHIAS' NEW YORK MARKET. The largest heading Lettuce of all. Produces immense heads, crisp and tender. Pkt., 10c; 1/2 oz., 15c; oz., 30c; 1/4 lb., 95c.

IMPROVED LARGE HANSON. Heads very solid, beautifully blanched, crisp, mild and tender.

Pkt., 10c; 1/2 oz., 12c; oz., 22c; 1/4 lb., 65c; lb., \$2.40.

PRIZE HEAD or SATISFACTION. Dark reddish brown color; heads large.

Pkt., 8c; 1/2 oz., 12c; oz., 20c; 1/4 lb., 60c; lb., \$2.00.

BLACK-SEEDED SIMPSON. (Archias' Selected Stock.) Standard for early spring planting and growing under glass.

Pkt., 5c; 1/2 oz., 10c; oz., 18c; 1/4 lb., 45c; lb., \$1.75.

ARCHIAS' EXTRA SELECTED BIG BOSTON LETTUCE. Popular for every purpose on the market.

Large pkt., 10c; 1/2 oz., 15c; oz., 25c; 1/4 lb., 65c; lb., \$2.40.

ICEBERG IMPROVED. Standard heading variety.

Pkt., 10c; 1/2 oz., 15c; oz., 25c; 1/4 lb., 65c; lb., \$2.40.

COSBERG. A home-garden variety with ability to head in summer weather and resist tip-burn. Heads small and compact; outer leaves light yellowish green, crumpled and frilled.

Pkt., 10c; oz., 30c; 1/4 lb., 85c; lb., \$2.65.

OAKLEAF. New! Semi-heading, and a decided novelty. Small leaves shaped as the name suggests. Stands heat; is never bitter; always buttery and sweet. Pkt., 15c; 1/2 oz., 25c; oz., 40c.

GRAND RAPIDS FORCING. Especially adapted for greenhouse culture. Pkt., 5c; 1/2 oz., 10c; oz., 18c; 1/4 lb., 45c; lb., \$1.75.

GARDEN CORN

Pkt., 10c; 1/2 lb., 15c; lb., 25c; 2 lbs., 45c; 5 lbs., \$1.10, postpaid.

TRUCKER'S FAVORITE. 80 days. Similar to Adams' Early but later. 7 to 8 feet tall. Ears 8 to 10 in., 12 to 14 rows. It can be planted earlier than Sugar Corns. If you like roasting ears, order this variety.

EXTRA EARLY ADAMS. 75 days. Widely used in the South for early planting for roasting ears. Ears 12-rowed; white; reasonably tender and sweet when young. Husks of the Adams series are tight fitting, limiting ear-worm damage.

ADAMS' LARGE EARLY. 85 days. Very hardy and can be planted early. Small stalk, can be planted close. More valuable for market than for home gardens.

HICKORY KING. A field variety often planted for roasting ears. The white grains are very wide and deep. Will grow on any soil. The finest variety for making hominy. Pkt., 10c; 1/2 lb., 18c; 1 lb., 25c; 2 lbs., 45c; 5 lbs., \$1.00.

Endive

One ounce will sow about 200 feet of drill.

GREEN CURLED. Crisp, dark green leaves; the hardiest.

Pkt., 8c; 1/2 oz., 10c; oz., 20c.

WHITE CURLED. Leaves pale green.

Pkt., 8c; 1/2 oz., 10c; oz., 20c.

New!

HYBRID SWEET CORN

IOANA SWEET CORN. (87 days.) All-America Bronze Medal winner. Highly resistant to drought and wilt. Just the thing for the market gardener or for canning. Fine yellow variety; ears 8 inches long, 12 to 14 rows, medium narrow kernels. Pkt., 15c; 1/2 lb., 28c; lb., 49c; 3 lbs., \$1.25, postpaid.

HYBRID CROSS BLEND. Flavor is the thing most sought after in Sweet Corn. This new blend of Sweet Corn is made of the five finest Top Crosses of the Golden Bantam type, yielding 20 to 40 per cent more ears, and bearing for five to six weeks from one planting. You will enjoy real Corn from this blend. Pkt., 15c; 1/2 lb., 25c; lb., 49c, postpaid.

GOLDEN CROSS BANTAM. (85 days.) Bred for wilt resistance, high yield and superlative quality. Grows 7 to 8 feet high. Fine ears with 10 to 14 rows of light golden kernels. Pkt., 15c; 1/2 lb., 25c; lb., 50c; 2 lbs., 95c; 5 lbs., \$2.25; 10 lbs. or more at 43c per lb.

GOLD RUSH. A very early yellow hybrid. Plant some of this variety for your first picking. Pkt., 15c; 1/2 lb., 25c; lb., 49c; 2 lbs., 95c.

HYBRID WHITE EVERGREEN. (90 days.) You've tried yellow hybrids, now test the superiority of this Corn of the Stowell's Evergreen type. Plant grow 8 to 10 feet tall, ears measure 7 1/2 to 8 1/2 inches, with 14 to 18 rows of deep, narrow kernels. There's a lot of good Corn on every ear of this hybrid. Pkt., 18c; 1/2 lb., 33c; lb., 65c; 2 lbs., \$1.25; 5 lbs., \$2.75; 10 lbs. or more at 55c per lb.

HYBRID COUNTRY GENTLEMAN. (99 days.) Same season as Country Gentleman but better yielder in poor years. Pkt., 18c; 1/2 lb., 35c; lb., 65c; 2 lbs., \$1.25.

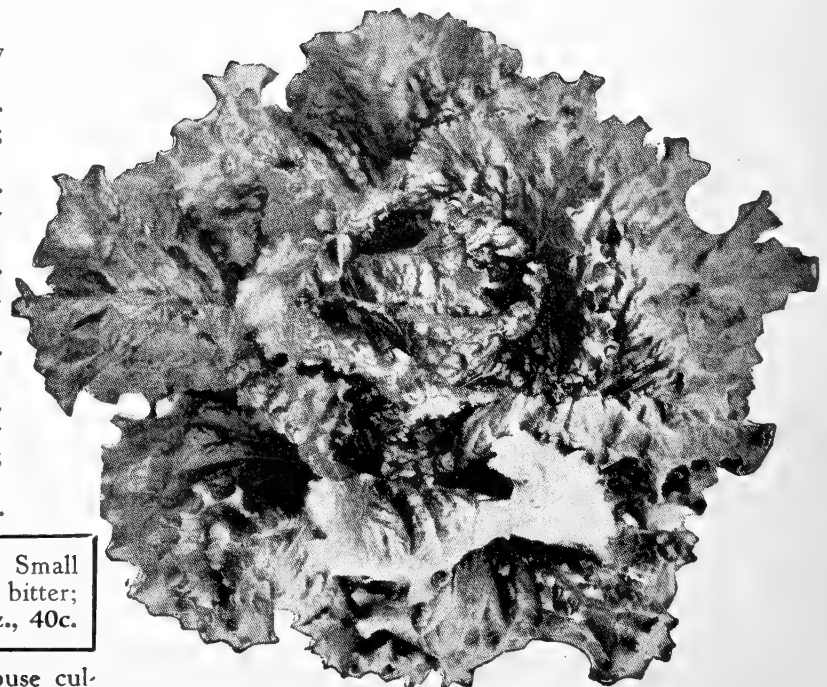

Lettuce, Black-Seeded Simpson

Archias' ONION SEEDS - SETS - PLANTS

Grow Fine Bunch and Keeping Onions at Very Low Cost

One ounce will sow 100 feet of drill; 3 to 5 pounds per acre for large Onions.

CULTURE. Sow in rich sandy loam in drills 1 foot apart, as early as possible in spring; cover with fine soil. When plants are strong, thin out to 3 or 4 inches. Have ground thoroughly cultivated, free from weeds, and well fertilized.

ARCHIAS' LARGE RED WETHERSFIELD. Grandest red onion grown. Very productive and fine keeper. Pkt., 10c; 1/2 oz., 20c; oz., 35c; 1/4 lb., \$1.25; lb., \$4.50.

SELECT YELLOW GLOBE DANVERS. Large size, early and abundant cropper. Pkt., 10c; 1/2 oz., 20c; oz., 35c; 1/4 lb., \$1.25; lb., \$4.50.

NEW SWEET SPANISH. The flavor is excellent, crisp, mild and juicy; fine for green bunch onions. Excellent winter Onion. Thrip do not trouble this variety as much. Pkt., 10c; 1/2 oz., 25c; oz., 45c; 1/4 lb., \$1.60; lb., \$6.00.

SOUTHPORT WHITE GLOBE. Bulbs are of good size, splendid globe shape, pure white. Pkt., 10c; 1/2 oz., 25c; oz., 45c; 1/4 lb., \$1.75; lb., \$6.00.

SOUTHPORT RED GLOBE. Large size, mild, tender. Pkt., 10c; 1/2 oz., 20c; oz., 30c; 1/4 lb., \$1.25; lb., \$4.50.

CRYSTAL WHITE WAX (Bermuda). Rapidly becoming the most popular of Bermuda Onions. It is absolutely pure white, and has a delicious, mild flavor. Flat and of medium size. Pkt., 10c; 1/2 oz., 25c; oz., 45c; 1/4 lb., \$1.60; lb., \$6.00.

Select Onion Sets Lowest market prices on large or small quantities given on application at any time. We handle Onion Sets in large quantities.

RED BOTTOM SETS. 2 qts., 58c; 4 qts., 98c; pk., \$1.75, postpaid

YELLOW BOTTOM SETS. 2 qts., 58c; 4 qts., 98c; pk., \$1.75, postpaid

WHITE BOTTOM SETS. 2 qts., 58c; 4 qts., 98c; pk., \$1.75, postpaid

Bermuda Onion Plants

300 plants for 100-ft. row; 32 M plants one acre.

These plants give you two months' start over seed, maturing onions of the highest quality. The Bermuda is a good keeper. Now you may have large, delicious, tender Bermuda onions right from your own garden. Hundreds of millions of these plants are now used by professional gardeners. They produce the same fine results wherever used. Order your plants now and grow your own big Bermudas in your own garden.

SWEET SPANISH. Large yellow, mild.

WHITE BERMUDA (Crystal Wax). Mild and sweet.

YELLOW BERMUDA. Early; mild and sweet.

3 bunches for 59c; 5 bunches for 79c; 10 bunches for \$1.49, prepaid. Write for quantity prices.

Archias' Eggplant Seed

CULTURE. Sow seed in hotbeds early in spring and transplant to the open after all danger of frost is over, 2 feet apart each way; cultivate frequently.

BLACK BEAUTY. Very early, large, maturing in about 120 days. Fruit jet black, average weight 2 to 3 pounds; dwarf growing; excellent for truckers. Pkt., 10c; 1/2 oz., 25c; oz., 45c; 1/4 lb., \$1.60.

Tame Lambsquarter

Produces a great quantity of tender leaves that make the finest greens you've ever tasted.

Large pkt., 20c; 2 pkts., 35c.

Mustard

Make repeated sowings in shallow drills a foot apart; of easy cultivation. Cut when not over 3 inches high.

WHITE. Best for salad. Pkt., 7c; oz., 15c; 1/4 lb., 30c; lb., 95c.

BROWN or BLACK. Stronger than the white. Pkt., 5c; oz., 10c; 1/4 lb., 30c; lb., 85c.

SOUTHERN GIANT CURLED. Highly esteemed for salads, leaves very curly. Pkt., 5c; oz., 10c; 1/4 lb., 30c; lb., 85c.

TENDERGREEN or MUSTARD SPINACH. Large, thick-leaved variety from Japan, remaining tender both summer and winter. Popular in the South. Pkt., 5c; 1/2 oz., 8c; oz., 15c; 1/4 lb., 40c; lb., \$1.25.

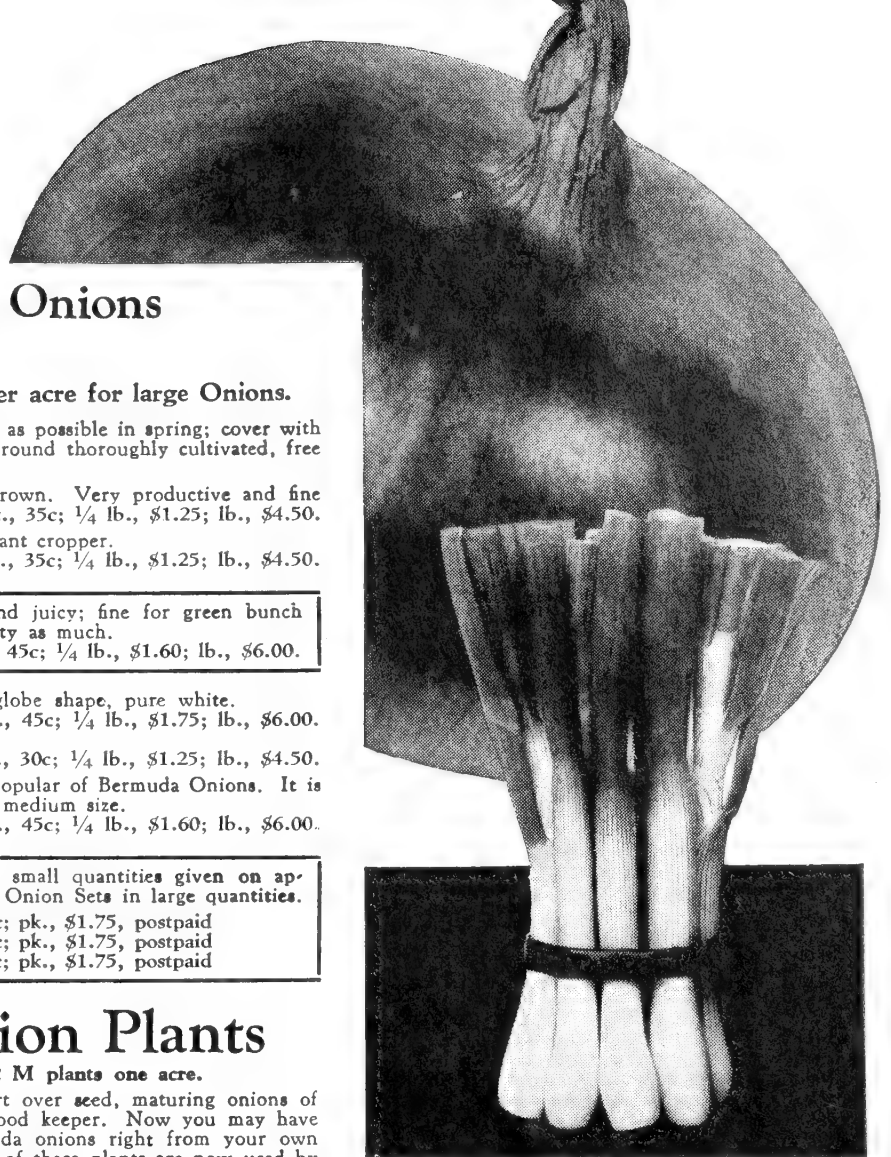

GARLIC

One Pound Will Plant 150 Feet of Row

Garlic bulbs are composed of several parts which should be divided and set out like onion sets. 4 inches apart in the row and one inch deep. When the tops turn yellow, lift the bulbs and dry in the shade. Used for flavoring soups, sausages, etc. Highly beneficial in cases of high blood pressure, hardening of the arteries, nervousness, rheumatism, intestinal trouble, etc. Bulbs only.

1/2 lb., 35c; 1 lb., 60c; 5 lbs., \$2.45; 10 lbs., \$4.50, postpaid.



Sage

Herbs

DILL. Used for soups, sauces and flavoring dill pickles. Pkt., 10c; oz., 15c; 1/4 lb., 45c.

SAGE. Indispensable for flavoring. Effective against coughs and sore throat. Pkt., 10c.

CHIVES. Hardy perennial of the onion type; for flavoring. Plants only. 25c each; 2 for 45c; 5 for \$1.00.

Kohl-rabi

Kohl-rabi is grown for its turnip-shaped bulb, which is formed above ground. The bulbs should be used while young and tender. Set plants 8 inches apart.

EARLIEST WHITE VIENNA. Greenish white outside, with clear white flesh within, fine quality.

Pkt., 10c; oz., 45c.

EARLIEST PURPLE VIENNA. Same in every respect except in color.

Pkt., 10c; oz., 45c.

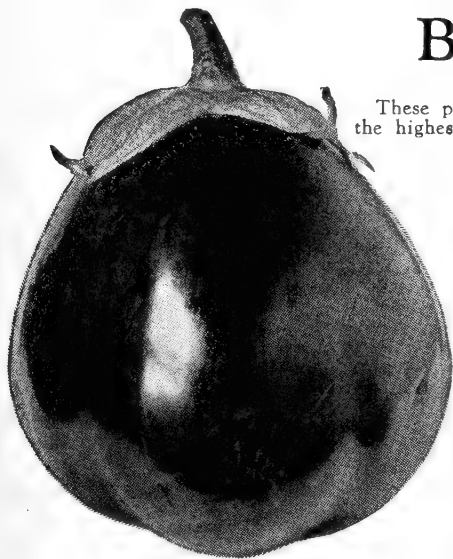

Kale or Borecole

DWARF SIBERIAN. Very hardy and improved by moderate frost. Sow in May or June. Makes excellent greens, tender and fine flavor.

Pkt., 10c.



Southern Giant Curled Mustard

ARCHIAS' Best of ALL MELONS

One ounce will plant about 25 hills; 4 to 5 pounds to an acre.

CULTURE. Treat same as muskmelons, except that they should be planted 8 to 10 feet apart, according to variety.

KLECKLEY'S SWEET No. 6. This wilt-resistant strain actually carries a higher sugar content than the regular Kleckley's oblong. Dark green with deep red flesh. Pkt., 5c; oz., 15c; ¼ lb., 50c; lb., \$1.50.

HAWKESBURY. Wilt-resistant Irish Grey. The longest Melon grown. Very sweet and unusually prolific. Pkt., 10c; oz., 20c; ¼ lb., 50c; lb., \$1.50.

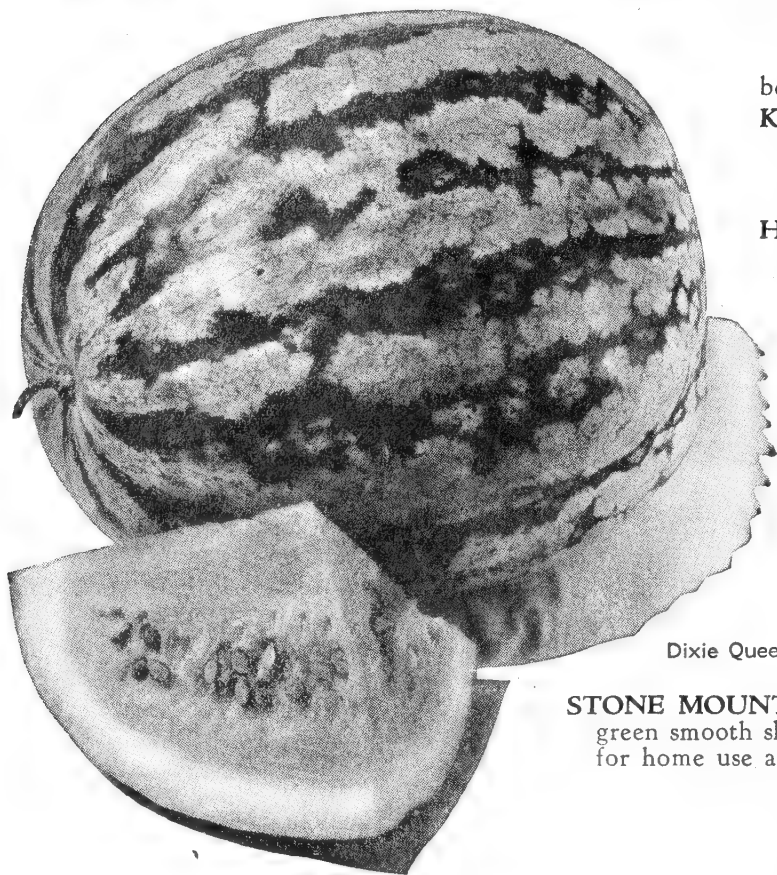

Dixie Queen

NEW CANADA or ICE BOX. Also offered as Sugar Lumps. This round Melon is about 8 to 9 inches in diameter, striped, has a thin, hard rind and flesh of bright red, small brown seeds. Just the right size to fit your ice box uncut. Pkt., 10c; oz., 25c; ¼ lb., 50c; lb., \$1.75.

DIXIE QUEEN. New! A new Melon, round in shape, which often weighs as much as 60 lbs. Skin is striped dark green and greenish ivory; flesh is bright red, solid and of fine flavor. Rind thin, but strong. Uniform in shape, size, color and quality. Pkt., 10c; oz., 20c; ¼ lb., 65c; lb., \$2.00.

STONE MOUNTAIN or DIXIE BELLE. A popular round Melon with grayish green smooth skin and beautiful deep crimson flesh. Averages about 45 lbs. Fine for home use and local markets.

Pkt., 5c; oz., 15c; ¼ lb., 50c; lb., \$1.50; 5 lbs., \$6.50.

PORTO RICAN (IMPROVED GOLDEN HONEY). Sweet as honey; color of gold.

Pkt., 10c; oz., 20c; ¼ lb., 35c; lb., \$1.25.

NEW EARLY KANSAS. Another recent introduction that merits a place among the best of the Watermelons. Early, exceptionally vigorous, high producer, fine for shipping. Oval, weighs 30 pounds; thin rind, light green with broad dark green irregular stripes; flesh solid deep red, delightful flavor.

Pkt., 5c; oz., 15c; ¼ lb., 50c; lb., \$1.50.

TOM WATSON. Dark green in color. A long Melon with rich red heart. A selected uniform strain of seed. Will weigh from 50 to 65 pounds each, excellent all-purpose Melon, thin rind, good shipper.

Pkt., 5c; oz., 15c; ¼ lb., 50c; lb., \$1.50, postpaid.

Archias' Delicious Muskmelons

CULTURE. Late in the spring drop 10 seeds in hills 5 feet apart. When large enough thin out to three. The following list contains none but choice varieties.

BANANA. The flesh is rich salmon color, very sweet and melting. Pkt., 10c; oz., 25c; ¼ lb., 75c; lb., \$2.50

HALE'S BEST. Exceptionally fine quality, originating in California's famous Imperial Valley. Salmon flesh, medium early. A splendid shipping melon. Pkt., 5c; oz., 20c; ¼ lb., 55c; lb., \$1.75.

HEARTS OF GOLD. Handsome and attractive. Medium size. Heavily netted. Flesh is very thick; rich orange color. Matures in 70 days. Pkt., 10c; oz., 20c; ¼ lb., 55c; lb., \$1.75.

HONEY ROCK or SUGAR ROCK. Gold Medal winner. Heavier webbed than Honey Ball. The outstanding characteristics are quality, productiveness, good shipper, fine appearance. Deep orange flesh, exceedingly sweet. Pkt., 10c; oz., 20c; ¼ lb., 55c; lb., \$1.75.

ROCKY FORD MELON, GOLD LINED. Small seed cavity, thick, luscious flesh, high flavor. Pkt., 5c; oz., 20c; ¼ lb., 45c; lb., \$1.75.

SLUG SHOT
Kills Melon Bugs. See page 19.

Muskmelon,
Hearts of Gold

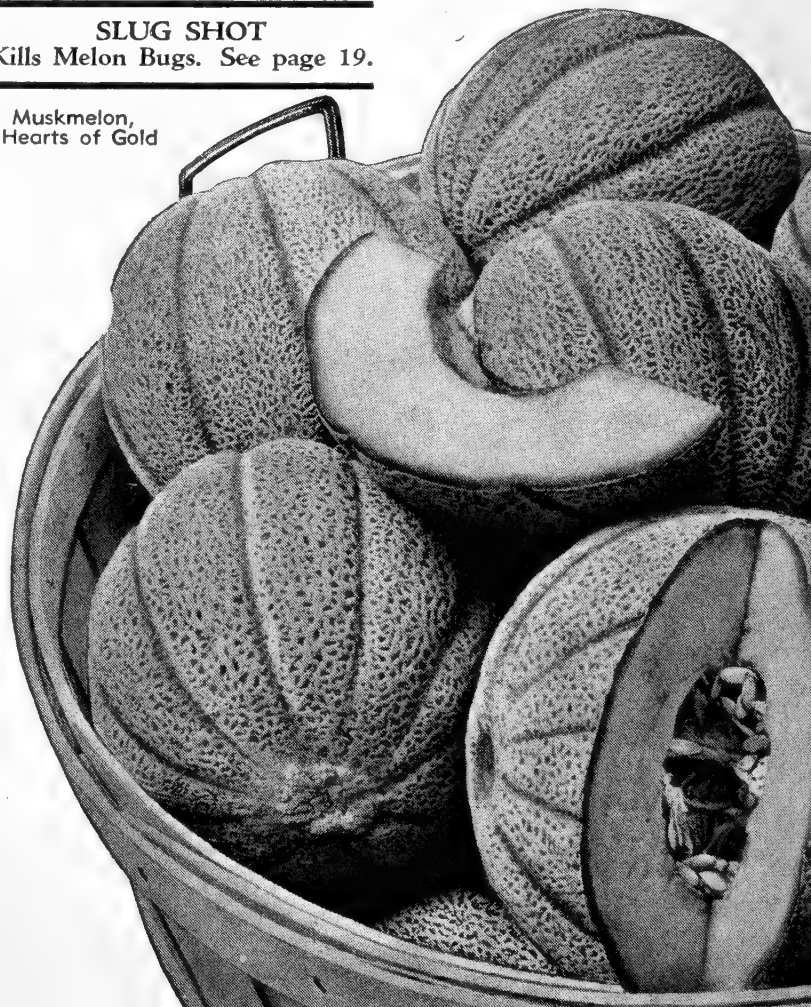

Peanuts Top Ranking Protein Foods.

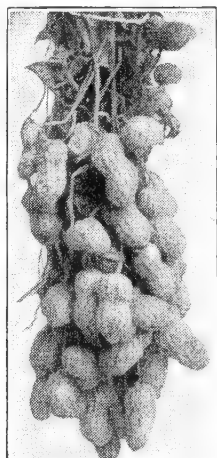

Red Spanish

Select warm, light or sandy soil. Plant in rows 2½ to 3 ft. apart, spacing the shelled nuts 8 to 10 in. apart in the rows. Cover with 2 in. of soil. Cultivate and hoe freely. In the fall, before frost, dig and hang vines in an airy room to cure. One pkt. will sow from 15 to 25 ft. of row; 1 lb. from 100 to 200 ft; 40 lbs. per acre.

JUMBO VIRGINIA. Most productive, extra large peanut of rich flavor, with 2 or 3 large kernels to the pod. The vines spread 3½ to 4 ft. across; make valuable fodder for stock. Pkt., 10c; ½ lb., 20c; lb., 39c; 3 lbs., 90c, postpaid. Not postpaid, 10 lbs., \$2.70.

RED SPANISH. The dwarf bushes grow close and are easily cultivated and gathered. The kernels are small and very sweet. Early, and a heavy bearer. Pkt., 10c; ½ lb., 23c; lb., 40c; 2 lbs., 75c, postpaid. Not postpaid, 10 lbs., \$2.95.

ARCHIAS' Prolific Green Peas

Note Our New Low Prices!

Large pkt., 10c; 1/2 lb., 20c; 1 lb., 35c; 2 lbs., 65c; 5 lbs., \$1.50, postpaid

ALASKA or EARLIEST OF ALL. (Wilt-Resistant.) 54 days. Standard popular extra early, smooth-seeded pea. 24 inches tall. Well filled, medium sized pods.

ARCHIAS' SELECT EXTRA EARLY. 60 days. An extra early smooth-seeded variety growing 30 inches tall; very productive, an abundance of well-filled pods maturing all at the same time. This Pea is very hardy and can be planted very early.

LITTLE MARVEL. 63 days. A leading variety of wrinkled-seeded. Grows 18 inches high. Pods average 3 inches, well filled with 7 or 8 large, deep green peas.

PREMIUM GEM. 65 days. An old favorite. Vines 18 inches. Peas medium green, large and sweet.

NOTT'S EXCELSIOR. 63 days. The pods are filled with 7 to 9 large peas of superior tenderness and flavor. 14 to 15 inches.

AMERICAN WONDER. 63 days. Extra dwarf, wrinkled variety. 12 to 14 inches. Large, delicious peas, particularly suited for the home garden.

LAXTON'S PROGRESS. 62 days. The earliest of the large-podded dwarf peas. Pods 4 1/2 inches long, containing 7 to 9 dark green peas. 18 inches tall.

THOS. LAXTON. 65 days. Each pod contains 6 to 8 large tender peas abundantly produced on vines 2 1/2 feet or more high; excellent pea for freezing.

Medium Early or Main Crop Varieties

PROSPERITY or GRADUS. Large pods, sweet rich quality, long lasting. Very popular for home garden and market. About 32 in. high. 62 days. Wrinkled.

MAMMOTH MELTING SUGAR. The Wonderful Edible Podded Pea. Height, 5 feet.

DWARF TELEPHONE or DAISY. 75 days. A late large-podded, highly productive sort for home garden and truckers. Height 22 inches. Pods 4 1/2 inches long.

Table Field Peas

Large 3-oz. pkt., 10c; lb., 35c; 2 lbs., 65c; 5 lbs., \$1.50, postpaid.

ARCHIAS' NEW DIXIE or MAMMOTH BLACK EYE. An improved variety, valuable for table use.

LADY PEAS. Splendid for table use; great yielder.

SUGAR CROWDER. One of the earliest, most prolific and best flavored table peas for eating green and as dry shelled peas. Always bring the highest prices in town and city markets.

PEPPERS

1/2 oz. plants 200-ft. row; 1/2 lb. per acre.

CULTURE. Start under glass. Set 1 1/2 feet apart in rows 2 to 3 feet apart. A warm, moist soil is best.

CHINESE GIANT. Immensely productive, a profitable variety both for market gardeners and amateurs.

Pkt., 10c; oz., 65c; 1/4 lb., \$2.40.

NEW RUBY KING. Wonderful yielder. Peppers 3 to 4 inches in diameter; very desirable for mangoes.

Pkt., 10c; oz., 45c; 1/4 lb., \$1.50.

ARCHIAS' SUNNYBROOK. The best of the tomato-shaped Peppers, very early and productive. Fruits are 2 in. deep and 3 in. in diameter, smooth, glossy dark green, turning deep red. Flesh is thick and of a distinct, tasty, sweet flavor.

Pkt., 10c; 1/2 oz., 35c; oz., 60c; 1/4 lb., \$2.25.

CALIFORNIA WONDER. New! The greatest Pepper ever introduced. Giant-podded sweet, maturing very early.

Pkt., 10c; 1/2 oz., 35c; oz., 65c; 1/4 lb., \$2.40.

CAYENNE. Very hot, long, slim; for seasoning.

Pkt., 10c; oz., 50c.

PIMENTO, ARCHIAS' PERFECTION. The sweetest Pepper grown. Popular for canning.

Pkt., 10c; oz., 50c.

TABASCO. Used exclusively for the famous Tabasco Sauce. Extremely hot.

Pkt., 10c; oz., 50c.

The Best PARSNIPS

Spade the soil deep and sow in shallow drills 15 inches apart early in the spring in rich soil. Hoe often and deep.

HOLLOW CROWN, LONG SMOOTH.

Smooth, large, tender and sugary; one of the best. Our stock is very fine.

Pkt., 5c; 1/2 oz., 10c; oz., 15c; 1/4 lb., 35c; lb., \$1.25.



Sugar Pumpkin

Archias' Prolific Pumpkins

A pkt. will plant about 5 hills; 1 oz. 25 hills; 4 lbs. to the acre.

Price: These two field varieties, pkt., 5c; oz., 10c; 1/4 lb., 30c; lb., 80c.

CONNECTICUT FIELD or BIG TOM. Standard variety for cornfields. Excellent for pies and canning.

KENTUCKY FIELD. An old favorite.

Following 6 Varieties:

Pkt., 5c; 1/2 oz., 10c; oz., 15c; 1/4 lb., 45c; lb., \$1.40.

SMALL SUGAR or SUGAR PIE. Orange-yellow. The best size for home use. Superb flavor, unsurpassed for pie making.

JAPANESE PIE. American-grown seed. An early popular sort. Similar to Cushaw.

TENNESSEE SWEET POTATO. Pear shaped, white skin, fine for baking.

KING OF THE MAMMOTHS or JUMBO. The largest of all the pumpkins. Excellent quality.

GREEN STRIPED CROCKNECK CUSHAW. One of the old favorites, early and prolific.

WHITE CUSHAW. 15 days earlier than the green-striped variety.

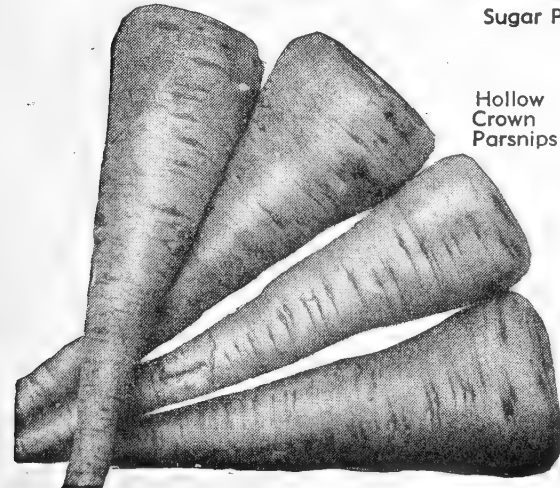

Hollow Crown Parsnips

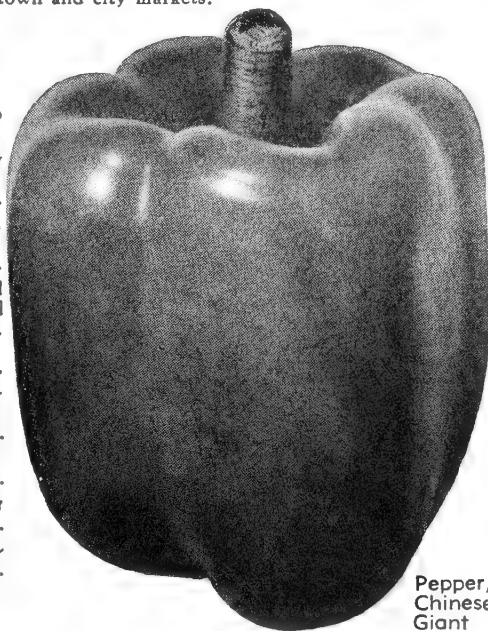

Pepper, Chinese Giant

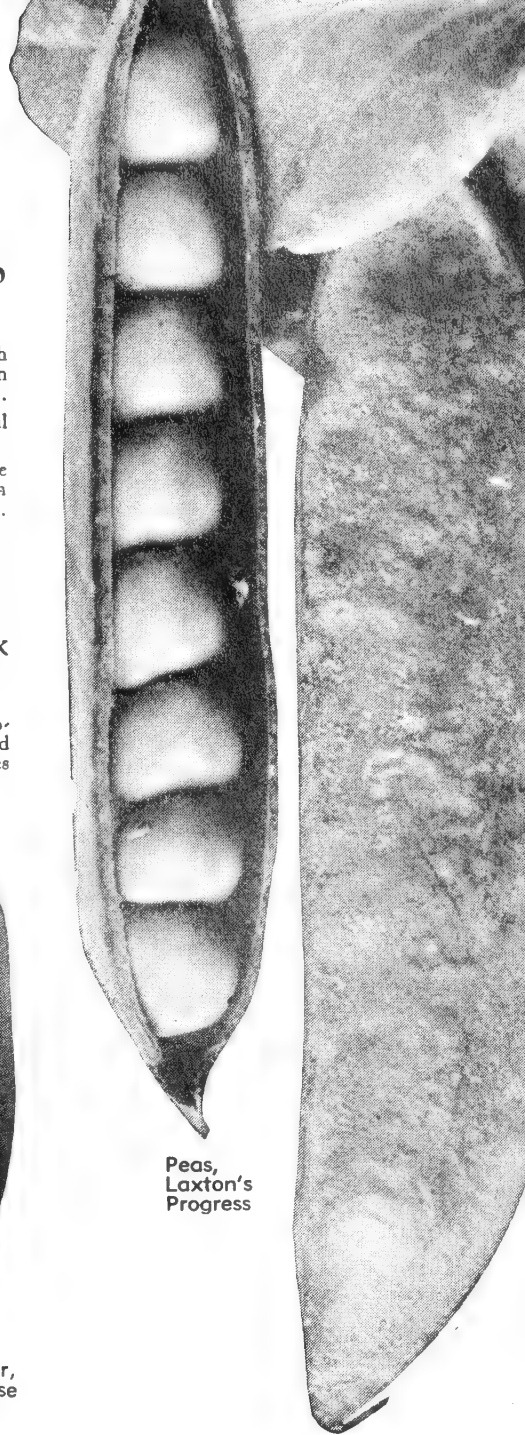

Peas, Laxton's Progress

Parsley

CULTURE. Sow early in the spring in drills 1 ft. apart and 1/2 inch deep. Thin out young plants to 4 inches. Use 1 ounce of seed to 150 feet of drill. Make open air sowing in April.

CHAMPION MOSS CURLED. Beautifully crimped, curled leaves.

Pkt., 10c; oz., 20c; 1/4 lb., 50c.

Okra or Gumbo

An ounce of seed to 100 feet of row.

CULTURE. Sow in May and June after the ground is warm, in drills 3 feet apart, and thin to 10 inches apart in rows.

TEXAS GIANT OXHORN. Grows 6 to 8 feet high. Pods are long, dark green. Extremely prolific, retaining their tenderness longer than other sorts.

Large pkt., 5c; oz., 15c; 1/4 lb., 35c; lb., \$1.00.

WHITE VELVET. Pods are round and smooth. Superior flavor and tenderness. It is very productive.

Pkt., 5c; oz., 15c; 1/4 lb., 35c; lb., \$1.00.

DWARF PROLIFIC GREEN POD. Low growing variety.

Pkt., 5c; oz., 15c; 1/4 lb., 35c; lb., \$1.00.

Crisp and Delicious Radishes

Radishes must be grown quickly in rich, loose soil, and gathered before reaching full size to prevent becoming soft and pithy. Frequent plantings should be made for succession, to insure a supply of fresh, tender Radishes for table use at all times.

All varieties, large pkt., 5c; ½ oz., 10c; oz., 15c; ¼ lb., 45c.

Early Turnip-Shaped Varieties

COOPER'S SPARKLER (Scarlet Early White Tip).
Very crisp; good quality.

ARCHIAS' IMPROVED EARLY SCARLET GLOBE. Particularly adapted to forcing. It has a very small top, and will bear close planting.
Pkt., 10c; oz., 15c; ¼ lb., 45c; lb., \$1.25.

ARCHIAS' CRIMSON GIANT GLOBE. Best Radish for forcing in greenhouse or outdoors.

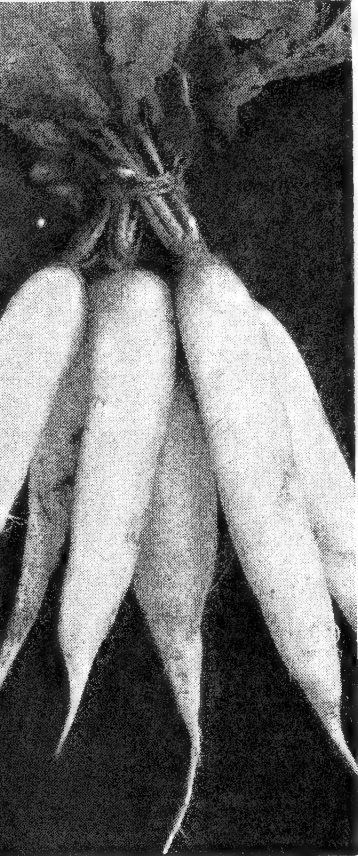

White Icicle

Long Radishes Spring and Summer

ARCHIAS' LONG WHITE ICICLE.

About six inches in length. Matures in 20 to 28 days.

CALIFORNIA WHITE MAMMOTH.

Oblong, tapering shape; firm, brittle and tender. Best variety for summer use.

FRENCH BREAKFAST. Bright red, tipped with white. Oblong in shape.

For Fresh, Tender RADISHES
Sow Seeds Every 2 Weeks During
Season

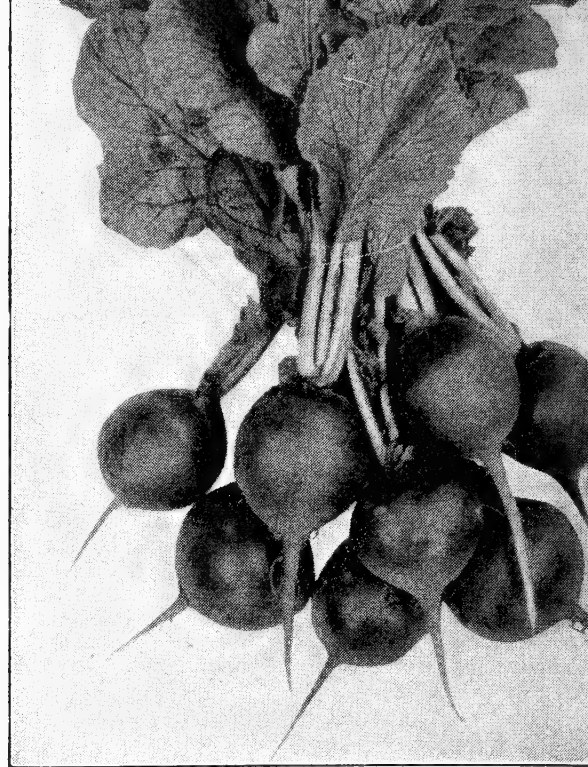

Radish, Early Scarlet Globe

MIXED EARLY TURNIP RADISH SEED. A select mixture of the most desirable Turnip sorts.

Winter Radishes

LONG BLACK SPANISH.

Very hardy and a good keeper; sow with your turnips.

CHINESE ROSE WINTER.

Very smooth, bright rose color; large.

CALIFORNIA WHITE MAMMOTH. 8 to 12 inches long, and about 2½ inches thick, solid.

MIXED WINTER RADISHES. A mixture of the best fall and winter varieties; sow broadcast with turnips; sure to please.

Spinach,
Bloomsdale

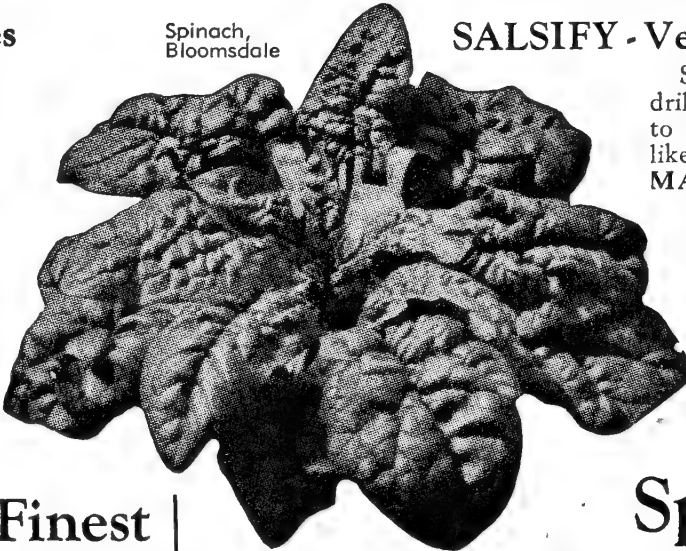

SALSIFY - Vegetable Oyster

Sow early in spring in drills 15 in. apart, and thin to 2 in. apart. Cultivate like carrots or parsnips.

MAMMOTH SANDWICH ISLAND.

The roots grow to double the size of the old sort, are very smooth, of superior quality. Pkt., 10c; ½ oz., 20c; oz., 35c; ¼ lb., \$1.00; lb., \$3.75.

Archias' Finest Squashes

CULTURE. Seed should not be planted until warm weather. For summer Squashes 4 ounces to 100 hills; winter sorts, 8 ounces. Use Slug Shot for the bugs.

EARLY WHITE BUSH SCALLOPED. Light cream color.
Pkt., 5c; oz., 15c; ¼ lb., 45c; lb., \$1.50.

GOLDEN SUMMER CROOKNECK. Early, warty, yellow variety of good quality.
Pkt., 5c; oz., 15c; ¼ lb., 45c; lb., \$1.50.

TABLE QUEEN or DES MOINES ACORN.
Pkt., 5c; oz., 15c; ¼ lb., 45c; lb., \$1.50.

COCOZELLE or ITALIAN VEGETABLE MARROW.
Pkt., 5c; oz., 15c; ¼ lb., 45c; lb., \$1.50.

HUBBARD (Chicago Warty). For fall and winter use.
Pkt., 10c; oz., 35c; ¼ lb., 75c; lb., \$2.50.

BANANA. Fine winter Squash. Flesh deep yellow, fine grained, sweet.
Pkt., 10c; oz., 20c; ¼ lb., 50c.

GOLDEN DELICIOUS (Most attractive). 105 days. Most desirable squash, top-shaped and medium sized, with orange skin and flesh, the latter thick, fine grained, sweet and dry. Fruits weigh about 7 lbs. each. Highly desirable for canning on account of its moderately dry flesh of best quality. A most excellent variety for the home garden.

All varieties, large pkt., 5c; oz., 10c; ¼ lb., 35c; lb., 95c; 5 lbs., \$3.75.

Should be planted in very rich ground, the richer the better. For early spring use sow early in autumn and protect the plants with a light covering of leaves or straw. In the South, Spinach can be grown without covering.

It requires about 20 lbs. to sow an acre broadcast; 5 to 8 lbs. per acre in drills; 1 oz. to 30 or 35 ft. of drill.

BLOOMSDALE RESELECTED. The large leaves are very thick, dark green and curled.

LONG STANDING BLOOMSDALE. An improved strain of excellent quality; a favorite with the market gardeners.

NOBEL, GIANT THICK-LEAVED. A very rapid grower, deep green and very thick.

NEW ZEALAND. Prickly seeded.

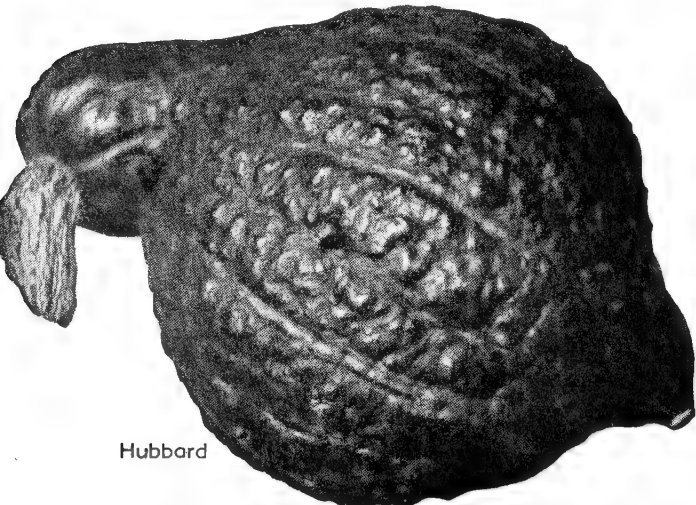

Hubbard

NEW BUTTERCUP

A Squash of superior quality combined with sweetness, and the meat dry and mealy always. Just right in size for the average family, the Squashes weigh 3 to 5 lbs. each. Flesh rich orange without any trace of green, smooth, mealy, mild and rich in flavor like a sweet potato. We claim it to be the finest in quality of all Squashes.

Pkt., 10c; oz., 20c; ¼ lb., 50c; ½ lb., 85c; lb., \$1.50



Acorn Squash



STOP THOSE SQUASH BUGS WITH ARCHIAS' BUG DUST

2½ lbs. and Duster
\$1.00 postpaid

Archias' Best TOMATOES



NEW! IMPROVED Wilt-Resistant Tomato SUPER TOPSALL

(72 days.) NOW Topsall has been improved. 25% greater average size, deeper, more solid fruit, the work of our Tomato specialist, to improve an already fine Tomato. **SUPER TOPSALL** is medium early, bearing over a long season. The vines are strong and vigorous. The fruits are deep globe-shaped, solid and meaty, with few seeds. **Super Topsall** ripens early, a bright scarlet-red all the way through. Being a heavy yielder and resistant to both blight and rust it makes an ideal Tomato for table use and canning. Market gardeners like **Super Topsall**, as it always makes them money. You'll not go wrong with **Super Topsall** for your main Tomato planting.

Pkt., 15c; ½ oz., 45c; oz., 75c; ¼ lb., \$2.00; lb., \$6.00; 5 lbs., \$27.50.

CULTURE. One ounce of seed will produce about 2000 plants. Sow seed in March and April in the hotbed, or in pots in a sunny exposure in the house. Transplant when 2 or 3 inches high. When ground has become warm, transplant, on a rainy or cloudy day. Set the plants 4 by 4 feet, 3000 plants per acre; the dwarf sorts may be planted closer.

Wilt-Resistant Tomatoes

NEW IMPROVED MASTER MARGLOBE. (73 days.) This remarkable strain of Marglobe is the result of many years of selection. In making our selections, we have stressed heavy vine growth, uniformity of vine and fruit, yields, large fruit size, shipping quality and disease resistance. Fruits are globe-shaped, rich red in color, with thick walls and small cells.

Pkt., 10c; ½ oz., 25c; oz., 50c; ¼ lb., \$1.25.

MARGLOBE. (73 days.) Wilt-resistant. New midseason sort. Grown from the same stock seed of our highly selected strain.

Pkt., 10c; ½ oz., 20c; oz., 35c; ¼ lb., 90c.

PRITCHARD or SCARLET TOPPER. (70 days.) Perfectly smooth, bright red, prolific, wilt-resistant.

Pkt., 10c; ½ oz., 25c; oz., 40c; ¼ lb., \$1.25.

BREAK O' DAY. (63 days.) Popular with market gardeners. Extra early, heavy yielder, good shipper. Color bright orange-scarlet.

Pkt., 10c; ½ oz., 35c; oz., 60c; ¼ lb., \$1.75.

RUTGERS. (Certified.) (74 days.) A commercial variety of great importance. It is suitable for canning, juicing, and for long distance shipping. Large fruit size, 6½ to 7½ ounces. Globular in shape, slightly flattened, smooth, bright red and with heavy walls and small cells. Vine is vigorous, heavy, and wilt-resistant to a high degree.

Pkt., 10c; ½ oz., 25c; oz., 50c; ¼ lb., \$1.25.

Archias' Selected Ponderosa

(81 days.) A purple-pink, main crop Tomato of the largest size. Vines are vigorous and very productive. Fruit solid; exceptionally few seeds; fairly smooth, quite free from acid. Desirable for slicing. Pkt., 10c; ½ oz., 35c; oz., 60c; ¼ lb., \$2.25.

ARCHIAS' MISSOURI GIANT. (83 days.) The largest fruited of the Climbing Tomatoes, bearing enormous crops from early harvest until killed by frost. Bright red, ripening well up to the stem; unexcelled for canning, preserving or fresh for the table. Well cultivated plants have grown 9 feet high and 10 feet across.

Pkt., 10c; 2 pkts., 15c; ½ oz., 25c; oz., 45c.

CRIMSON CUSHION or BEEFSTEAK. (83 days.) Remarkable size; crimson-scarlet; very solid. Pkt., 10c; oz., 45c; ¼ lb., \$1.50.

GOLDEN MAMMOTH. (86 days.) Handsome large yellow, very solid and smooth.

Pkt., 10c; ½ oz., 35c; oz., 65c; ¼ lb., \$2.25.

JUNE PINK. (58 days.) Earliest and most productive pink-fruited Tomato.

Pkt., 10c; ½ oz., 35c; oz., 50c.

PAN-AMERICA. (67 days.) This new variety developed by the U. S. Department of Agriculture is highly resistant to nailhead rust and fusarium wilt. The fruits are bright scarlet in color, medium large, globular to deep globe in shape, moderately thick flesh, very thick outer wall almost free of cracking. Pkt., 15c; ½ oz., 45c; oz., 75c; ¼ lb., \$2.50; lb., \$8.00.

STONE. (81 days.) Late or main crop, yielding a good crop. Large, smooth, solid, deep scarlet.

Pkt., 10c; oz., 35c; 4 ozs., \$1.10.

OXHEART. (86 days.) A new variety of unique shape—like a big ox-heart, or a Delicious apple. Smooth, few seeds. A heavy yielder.

Pkt., 15c; ½ oz., 40c; oz., 70c; 2 ozs., \$1.25.

PENN STATE EARLIANA. (60 days.) This has been selected for extra early maturity, large size, even shape, and smoothness of skin by the Pennsylvania State College of Agriculture. The skin is a beautiful rich scarlet color. The flesh is mild and deliciously sub-acid, and, like all varieties belonging to this type, does best on warm, sandy soil. Our seed has been produced from original stock.

Pkt., 10c; ½ oz., 25c; 4 ozs., \$1.25

Preserving Tomatoes

YELLOW PEAR. Fine for salads and marmalade.

RED PEACH. Productive; for preserving.

STRAWBERRY or HUSK TOMATO (Ground Cherry).

Each variety: Pkt., 10c; 3 pkts., 25c; oz., 50c.

New! ORANGE-YELLOW TOMATO JUBILEE

(72 days.) All-America Bronze Medal Winner. A remarkable new globe-shaped variety weighing about 6 ounces; mild in flavor, thick walled with few seeds. Fruits are attractive bright orange-yellow and develop evenly and uniformly.

Pkt., 15c; ¼ oz., 40c; ½ oz., 75c; oz., \$1.35.



Tomato Plants
See page 13 for prices

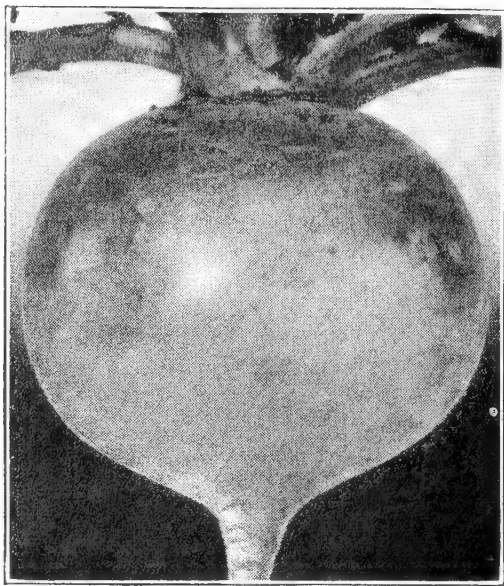

Archias' Table Turnips

Large pkt., 5c; ½ oz., 8c; oz., 10c;
¼ lb., 25c; lb., 60c, postpaid.

SHOGON or SUMMER. A new extra early sort. Quick growing large edible strap leaves as well as smooth globular roots of superior quality.

EXTRA EARLY RED TOP MILAN. The earliest in cultivation.

PURPLE TOP STRAP LEAF. For spring and fall use.

PURPLE TOP WHITE GLOBE. A fine large Turnip for spring or fall planting. Most popular Turnip.

AMERICAN YELLOW PURPLE-TOP RUTABAGA. The seed should be sown in May or June and cultivated.

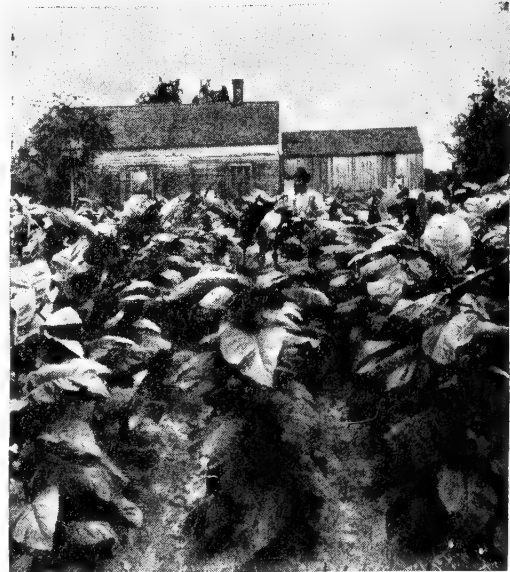

The New Double-Purpose Vegetable ← CELTUCE

Use Like Lettuce or Celery

Here's a new vegetable with a double life—you can use like celery or like lettuce. The deliciously sweet leaves may be eaten as lettuce and the stalks 1½ inches in diameter and 10 to 15 inches long may be eaten raw like carrots or celery when peeled. Flavor like celery or lettuce. Tend like lettuce in rows 18 to 24 inches apart. Thin to 10 inches. Make successive plantings. 10c per pkt.; 3 for 25c, postpaid.

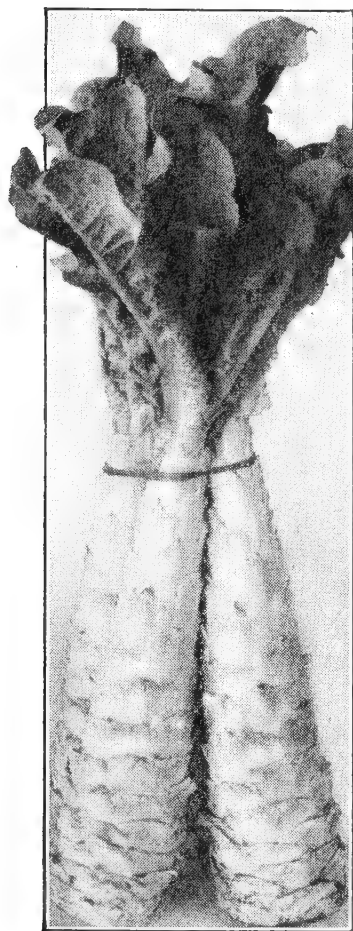

Like **ALL NIGHT RAIN**

It Really Soaks the Soil

Puts the Water On the Ground Where it Belongs

Soil-Soaker, open only at one end, screws to the end of the water hose, replacing the nozzle of sprinkler.

When the water is turned on, Soil-Soaker fills with water, and normal pressure forces water through the pores of the entire surface of Soil-Soaker, uniformly, without spray. The soil is soaked deeply and thoroughly, covering an area on all sides of Soil-Soaker. Far more beneficial than light surface sprinkling.

Prices, Postpaid.

No. 0—12 ft., \$1.40.
No. 1—18 ft., \$1.90.
No. 2—30 ft., \$2.90.



SOIL-SOAKER

Pedigreed TOBACCO SEED

Price, any variety, pkt., 10c; oz., 40c; ¼ lb., \$1.25.
One ounce will produce plants for an acre.

Directions for Planting. Start the plants early in frames or seed bed, using well enriched soil. When weather has become warm and settled, transplant to the open ground in rows 4 feet apart, allowing about 3 feet between each plant. Cultivate like corn.

IMPROVED WHITE BURLEY. A popular sort.

YELLOW PRYOR. Broad, long leaf. Easily cured.

BIG YELLOW ORONOKO. Adapted to a wide variety of soils. Cures bright or can be cured for dark filler.

HAVANA. One of the best sorts.

JUDY'S PRIDE WHITE BURLEY. Most popular root-rot resistant Tobacco. Easy to cure, producing a heavy yield of rich bright leaves. Does best on limestone soil.



"DOGZOFF"

If you are bothered with dogs, cats, or rabbits, "Dogzoff" is the spray you need. It's the most efficient animal repellent. One spraying lasts from three to four weeks. Non-poisonous to plant; does not injure animals. Not offensive to human beings. Its use is guaranteed to keep these animals from any place where they are not wanted.

Apply "Dogzoff" with any small insect sprayer. One application usually does the work for a season.

Price for season's supply, 60c, prepaid.

Hotkaps Protect Your Garden!

FROST can't hurt



RAIN can't harm

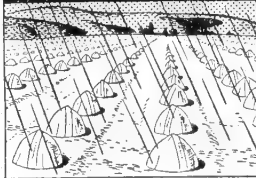

INSECTS can't touch

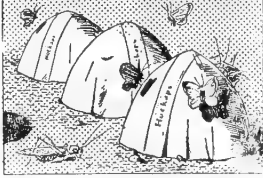

HOTKAPS are waxed paper cones, easily set out over seed or growing plants. They guard against rain, frost, cold, wind, hail, birds and insects, and maintain a perfect mulch. Yield is increased and hastened. Flowers and vegetables mature 2 to 3 weeks earlier.

"HOME PACKAGE" HOTKAPS

	Prepaid to 3rd Zone	Not Prepaid
25 Hotkaps and cardboard setter	\$0.60	\$0.50
100 Hotkaps with fibre-board setter	2.25	1.95
250 Hotkaps with fibre-board setter	3.85	3.50

Fibre-board Garden Setter, each 20c, prepaid.

Steel Setter, each \$1.35, postpaid.

Weights: 100 Hotkaps, 5 lbs.; 250, 9 lbs.; 1,000, 28 lbs.

HOTKAPS ONLY

100 Hotkaps	\$2.00	\$1.75
250 Hotkaps	3.50	3.35
500 Hotkaps	6.25	5.90
1000 Hotkaps	11.35	11.00

"Pot grow" your early vegetable plants. Get a head start with your garden at little cost.

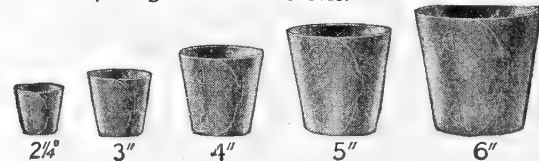

BIRD'S IMPROVED NEPONSET FLOWER POTS
Postpaid prices.

	Doz.	100	1000
2½ inch. Red	\$0.25	\$0.75	\$4.35
3 inch. Red	.30	1.25	5.00
3½ inch. Red	.40	1.35	6.40
4 inch. Red	.45	1.40	7.25
5 inch. Red	.50	1.95	9.85

ARCHIAS' FRESH "Home Grown"

Vegetable Plants

Vegetable plant orders for less than 50c, add 15c for packing. No orders filled for less than 12 of a variety.

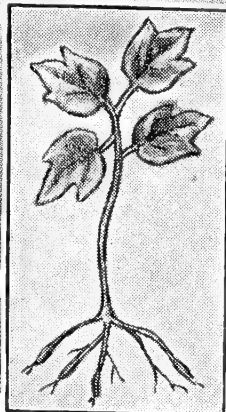

"Certified" SWEET POTATO PLANTS

Missouri grown in our own nurseries from the finest "Missouri State Certified" seeds.

Imp. Nancy Hall. Yellow.
Porto Rico. Red.
Yellow Jersey.

Postpaid prices: 100 for 69c;
200 for \$1.25; 500 for \$2.75.

Write for quantity prices.

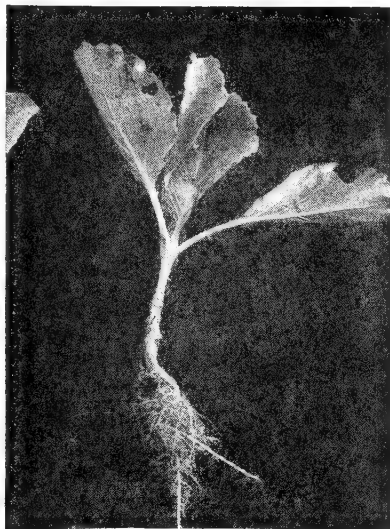

Cabbage Plant

ASPARAGUS ROOTS. Archias' New Washington. Rust-proof.
New Paradise. Sensational new, early maturing, rust-resisting variety. Produces one year earlier than other varieties. Large, crisp, tender stalks with fine, mild flavor. Only 6 to 8 stalks required to the pound. Ideally suited for freezing; strongly rust-resistant.
2-yr., 12 for 69c; 25 for \$1.19; 50 for \$2.25; 100 for \$4.25; 500 for \$15.50.

HORSERADISH SETS. Bohemian Giant. Vigorous growth. Superior to old variety.
1 doz., 35c; 25 for 49c; 100 for \$1.69; 500 for \$7.25.

RHUBARB ROOTS. Mammoth Victoria. Large roots.
3 for 59c; 6 for \$1.00; 10 for \$1.60, postpaid. 25 for \$3.50; 100 for \$13.50, not prepaid.

SAGE PLANTS. Holt's Mammoth. The largest variety grown; plants are strong.
25c each; 2 for 45c; 5 for \$1.00; \$1.50 per doz., postpaid.

CAULIFLOWER PLANTS. Early Snowball.
1 doz., 35c; 25 for 60c;
50 for 95c; 100 for \$1.50.

CELERY PLANTS. Transplanted.
25 for 40c; 50 for 75c; 100 for \$1.45;
500 for \$5.00, postpaid.

EGGPLANT. Black Beauty.
12 for 40c; 25 for 60c; 50 for \$1.00.

TOMATO PLANTS. All varieties as listed on page 11.
Transplanted: 25 for 45c; 50 for 75c; 100 for \$1.35; 500 for \$4.50, postpaid.

CHIVES. Small plants of the onion family, used for seasoning.
Clumps, 25c each; 2 for 45c; 5 for \$1.00.

BERMUDA ONION PLANTS.
3 bunches for 59c; 5 bunches for 79c;
10 bunches for \$1.49, postpaid.

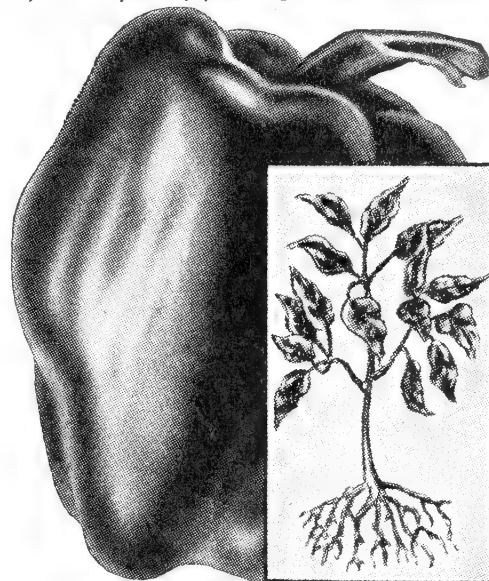

Pepper Plant

"Home Grown" CABBAGE PLANTS

YELLOWS-RESISTANT

Grown at our nurseries from yellows-free seed. Plants ready about March 20th.

Golden Acre	Wisconsin Hollander
Marion Market	Jersey Queen
50 for 75c; 100 for \$1.25; 250 for \$2.50;	
500 for \$4.50.	

Pepper Plants

TRANSPLANTED

Chinese Giant
Ruby King
California Wonder
Cayenne
Pimento
Tabasco

1 doz., 25c; 25 for 40c;
100 for \$1.35.

Archias' "Wilt Resistant" Tomato Plants

Grown from the finest selected seeds—in new soil.

Archias' Topsall
Improved Master Marglobe
Scarlet Topper

Break o' Day
Rutgers
Marglobe

Transplanted: 25 for 45c; 50 for 75c; 100 for \$1.35; 500 for \$4.50, postpaid.



Tomato Plant



Onion Plants

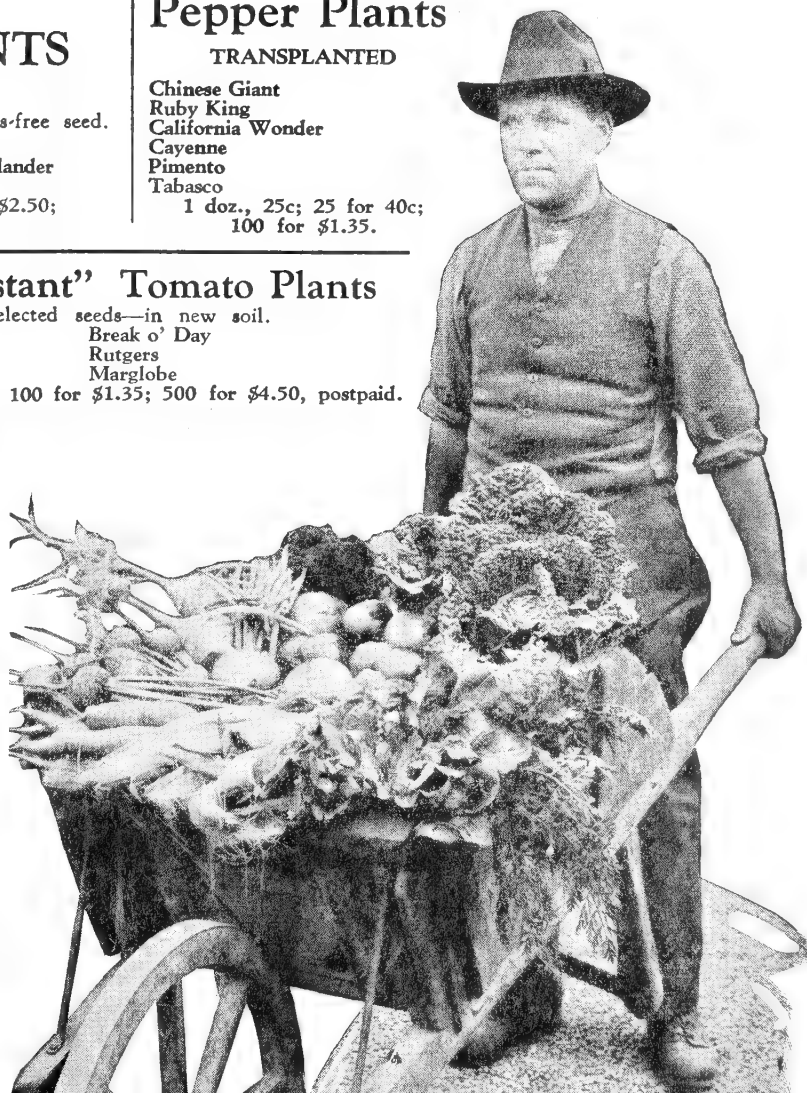



FARM SEEDS

See RED LIST for Quantity Prices

"Missouri Grown" TIMOTHY

Located as we are in the heart of Missouri's greatest Timothy-producing section, we have a better opportunity to get the best seed harvested. Our machinery is built to thoroughly reclean and efficiently handle the seed in large quantities. These factors combine to make our prices the lowest and quality the finest. Sow 12 to 15 lbs. to the acre, or 10 lbs. Timothy with 6 lbs. Red Clover or 5 lbs. Alsike Clover. See our Red List for current prices.

KOREAN LESPEDEZA

KOREAN LESPEDEZA. America's Greatest Legume. Adapted to any soil, sweet or sour, rich or poor. Makes crop of hay or seed same year sown. Reseeds itself each year, unexcelled for pasture, hay or soil building. Drought resistant. Height 15 to 24 inches. 10 pounds per acre will produce a heavy crop of hay the second year, but 15 to 20 pounds will secure a full crop of seed for harvest the first year. Our stock is of the highest quality and will give satisfaction. 5 lbs., 80c; 10 lbs., \$1.20. See Red List for quantity prices.

LESPEDEZA SERICEA. A new perennial Lespedeza. It is an Oriental perennial legume; grows on poor land and acid or sour soil as well as on rich soil. Is a great drought resister with an enormous root system. It enriches the soil, starts growth early in the spring and gives at least three cuttings a season with as high as three tons of hay per acre from a single cutting. Plant very shallow in 3 1/2 foot rows on a well prepared bed, in late spring, 3 to 4 lbs. per acre. 1/4 lb., 20c; lb., 45c, postpaid.

EARLY GIANT LESPEDEZA. (U.S.D.A. No. 19604.) Earlier and Heavier Yields. This is the new Giant Lespedeza—averages 6 inches taller, much earlier, and heavier yielding than common strains, making it ideal for folks who want a taller and earlier type and who have not had success with ordinary Lespedeza. Grows anywhere—especially valued where other legumes will not grow. Will grow on the sourest soil and will build it up by adding nitrogen. Seed is short—order early. Plant same as Korean Lespedeza. 10 lbs., \$2.00, postpaid.

See Field Seed Price List for quantity prices.

SOY BEANS

For hay or oil processing. See Red List for varieties and prices.



DWARF ESSEX RAPE

Reduces pork production costs. Enormous producer; grows quick. Hog and sheep raisers plant plenty of Rape for pasture. Sow 6 to 8 pounds to the acre. Pasture in 6 to 8 weeks after seeding. Our seed is genuine Dwarf Essex Rape. 3 lbs., \$1.00; 5 lbs., \$1.45; 10 lbs., \$2.75, postpaid. See Red List for quantity prices.

FIELD CLOVER

See Our Red List or Write for Clover Prices!

RED CLOVER. Native Missouri grown. Extra fancy, clean, high germination. It pays to plant the best. Clover that is adapted to Missouri soils and conditions is the cheapest in the long run. Beware of poor quality foreign seed offered at lower prices.

MAMMOTH RED CLOVER. Is a large variety of Red Clover, superior for soil building. Our stocks are the very finest.

ALSIKE CLOVER. Archias' "Home Grown" Alsike is becoming more popular each season, being suitable for more soils. It has proven to be a big money maker.

SWEET CLOVER

Surpasses all crops in soil building qualities. Stores large quantities of nitrogen in the soil, increases fertility and humus. A valuable pasture crop.

White Blossom Sweet Clover.

Yellow Blossom Sweet Clover.

Unhulled Sweet Clover. (White Blossom.)

GRASSES

See Red List or Write for Quantity Prices

ARCHIAS' "Missouri Grown" KENTUCKY BLUE GRASS. Missouri's finest pasture grass.

ENGLISH BLUE GRASS. Excellent for wet lands.

ORCHARD GRASS. Makes good hay, excellent drought resister.

RED TOP. Grows most anywhere. Excellent with Alsike or Timothy.

DOMESTIC RYE GRASS. Valuable fall and winter pasture grass.

BROME GRASS

"THE MIRACLE DROUGHT RESISTER"

One of the most sensational additions that American agriculture has received in years. It is rather slow the first season, but the second year is great and once established you have it for keeps. It is hardy, permanent, stands the driest of droughts, the hottest summers, and the coldest winters. It is the first green grass in the spring, the last in the fall, and stays green all summer when other grasses are dry. It is very high in feeding value; will carry from 50 to 100 per cent more livestock per acre than Blue Grass. Cut for hay, you will have from three to four tons per acre. All classes of livestock like it as it is very palatable. It is a grass and so it cannot poison the stock. Sow either fall or spring using 15 to 20 lbs. per acre. Have a firm, well packed seed bed, harrow in lightly and roll well if at all possible. Do not cover too deeply—one-fourth to one-half inch is plenty. You can get two crops in a season. Harvest when it is one-third to one-half in bloom. It is easily killed under cultivation if you want to get rid of it. Our Brome Grass is native grown and adapted to our climate. 10 lbs., \$3.25, postpaid. See Field Seed List for quantity prices.



ALFALFA

Archias' northern and native grown Alfalfa deserves to rank first among the legumes. Extremely deep rooted, it withstands the drought as well as the severe winters. It furnishes more green forage, more pasture and more dry hay per acre than any known variety of hay or grass. Plant Adapted Seed—approved for AAA payments. Save money and get a dependable seed by buying your Alfalfa from Archias.

"Sure Brand" Kansas Grown.
"Sure Brand" Nebraska Grown.
"Sure Brand" Minnesota Grown.
"Sure Brand" Genuine Grimm.

GERMAN MILLET

Sow 30 to 40 pounds to the acre

ARCHIAS' GOLDEN or GERMAN MILLET. It is sown in the spring, and after harvesting leaves the ground in the finest condition for wheat.

PROSO MILLET. Also known as Hog Millet. Grown almost exclusively for seed, yielding up to 60 to 70 bushels per acre. Excellent poultry feed. Needs warm weather and soil for quick germination. Sow 40 to 50 lbs. to the acre. Drill in close rows or broadcast.

Inoculate all Legume Seeds with NITRAGIN

1898 — Nearly A Half Century of Service — 1946
When ordering, Always state name of seed.

ALFALFA

Swt., Bur.	Hubam Clovers	Retail
1 bu.	each...	\$.50
2 1/2 bu.	each...	1.00

CLOVERS

Medium & Mammoth Red, Alsike, Crimson & White Clovers	Retail
1 bu.	each... \$.50
2 1/2 bu.	each... 1.00

LESPEDEZA

100 lb. size (Inoculates up to 100 lbs.)	ea. \$.50
--	------------

PEAS (All Varieties)

VETCHES (All Varieties)	
100 lb. size (Inoculates up to 100 lbs.)	ea. \$.50
1200 lb. size ea.	5.70
(12-100 lb. cans)	

LUPINES (All Varieties)

100 lb. size (Inoculates up to 100 lbs. seed)	ea. \$.50
---	------------

GARDEN SIZE—Peas, Beans, Sweet Peas, Lupines, Lima Beans and Edible Soybeans
Enough for 8 lbs. seed — Retail Price 10c each

SOYBEANS

Size	Retail
Small, (Inoculates up to 120 lbs. seed)	\$.30
5 bu. each.....	.55
25 bu. each.....	2.50
(One can)	
30 bu. each.....	3.25
(6-5 bu. cans)	

BEANS — Navy, Pinto, Wax, String, Kidney and Great Northern
1 bu. each \$.35

PEANUTS, LIMA BEANS, COW PEAS

Small, (Inoculates up to 120 lbs. seed)	\$.30
5 bu. each.....	.55
25 bu. each.....	2.50
(One can)	
30 bu. each.....	3.25
(6-5 bu. cans)	

Archias' FORAGE FODDER and GRAINS

MISSOURI STATE CERTIFIED

Atlas Sorgo

Produces 15 to 20 Tons Fodder Per Acre.

The heaviest producing Sweet Sorgo known. Outyields corn 3 to 1. A matchless drought resister, Atlas remains green when corn is completely dried up. Atlas makes a palatable and very nutritious feed, especially for cattle. Grows 10 to 12 feet tall. Every farm should have at least 10 acres planted to this valuable crop. The grain makes an excellent chicken feed, too. We offer the genuine "Missouri State Certified" Atlas Sorgo. Certified seed is the cheapest and safest to buy.

5 lbs., 70c; 10 lbs., \$1.45, postpaid. See Red List for quantity prices.

Grohoma

A new fodder plant of the sorghum family, producing heavy crops of grains and an abundant supply of fodder. Plant and cultivate same as kaffir.

5 lbs., 75c; 10 lbs., \$1.25, postpaid to 3rd zone.

Feterita

Recommended for its earliness and ability to withstand dry weather. Should not be planted too early.

5 lbs., 75c; 10 lbs., \$1.45, postpaid to 3rd zone.

Hegari and

Early Dwarf Hegari

A sweet Sorghum similar to Atlas but not so tall. Very nutritious.

5 lbs., 75c; 10 lbs., \$1.25, postpaid to 3rd zone.

Seed Flax

Another valuable crop for Missouri farmers. Always a ready market for Flax seed. Sow 24 to 35 lbs. to the acre.

5 lbs., 75c; 10 lbs., \$1.00, postpaid to 3rd zone.

Seed Rye

May be sown in either fall or spring. Makes fine pasture. Sow 1 1/4 to 1 1/2 bushels per acre.

5 lbs., 60c; 10 lbs., \$1.00, postpaid to 3rd zone.

Ladino White Clover

U. S. Department of Agriculture says: "Ladino is the largest growing form of White Clover. It is similar to White Dutch, but grows twice as large." It is a long-lived perennial, excellent for grazing, as well as producing a most nutritious and palatable hay crop. Its tap root goes down one to three feet. The stems run on the ground, taking root. It is not subject to Alfalfa diseases and is ideal to plant after Alfalfa. It does not bloat livestock as much as other Clovers, but is safer to plant with Timothy, Red Top, Meadow Fescue, Kentucky Blue Grass, Orchard Grass and Rye Grass.

See Farm Seed Price List for prices.

Orchard Grass

One of the best long-lived, deep-rooted grasses for year round pasture or hay or to reseed on old Alfalfa sods. It does well on practically every type of soil, including acid soils, thrives in the shade, grows vigorously and produces large crops of nutritious hay relished by all livestock. It recovers quickly when cut or grazed. It grows the year round with maximum growth in the spring and fall. Should be included in every hay or pasture mixture. Sow 14 lbs. per acre with other grasses or 30 to 35 lbs. alone in early spring or fall.

10 lbs., \$3.95, postpaid. See Farm Seed Price List for quantity prices.

Broom Corn

(Evergreen.) A fine crop for dry land farming where there is a market for the straw for brooms. It has practically no food value. Plant in 3 1/2-foot rows, thinning out to stand 8 to 10 inches in the row and cultivate like Corn, 6 lbs. per acre.

Lb., 35c; 5 lbs., \$1.25, postpaid.
Not prepaid: 10 lbs., \$2.00; 25 lbs., \$4.75; 100 lbs. or more, 18c per lb.

Kaffir Corn

One of the best forage plants. Makes an excellent food for poultry, horses and cattle. Grows on land too poor for corn.

WHITE, DWARF EARLY and PINK.

5 lbs., 75c; 10 lbs., \$1.45, postpaid to 3rd zone.

Japanese Buckwheat

A profitable second crop to follow peas, potatoes, etc. Very productive. Every beekeeper should plant Japanese Buckwheat for bee pasturage.

5 lbs., 75c; 10 lbs., \$1.00, postpaid to 3rd zone.

Milo

WHEATLAND MILO.

DWARF COMBINE MILO.

MARTIN'S COMBINE MILO.

5 lbs., 75c; 10 lbs., \$1.25, postpaid to 3rd zone.

See Field Seed Price List for quantity prices.

Mammoth or Russian

Sunflower Seed

One of the best egg-producing foods known for poultry. It can be planted any time until July and will bring a large crop. Just what you need to fill up the vacant spot in your garden.

1 lb., 35c; 5 lbs., \$1.50; 10 lbs., \$2.50, postpaid.



Cane for Molasses

We list two of the best varieties. Owing to the peculiar hybridization of syrup cane varieties, it is impossible to guarantee the crop—our seed comes from our own farmer customers and we believe it to be good.

Golden Drip or Honey Cane. Makes the finest clear sorghum.

Early Orange. Makes delicious, mild, light colored molasses.

1 lb., 30c; 5 lbs., \$1.50, postpaid. Not prepaid, 5 lbs., 75c; 10 lbs. or more, 20c per lb.

See Red List for quantity prices.

New! Sweet Sudan Grass

SWEET SUDAN is a greatly improved Sudan Grass from a hybridization of Leota Red Sorghum on common Sudan. It has great palatability, livestock eating it to the ground before touching common Sudan or other forage Sorghums. SWEET SUDAN has broader leaves, larger stems and makes taller growth, stooling heavier than common Sudan. It is a truly great improvement over common Sudan, and in our opinion will completely replace common Sudan in a few years. We recommend that every farmer put in at least a part of his Sudan acreage with SWEET SUDAN to prove to himself the many advantages for both hay and grazing over common Sudan.

5 lbs., \$1.50; 10 lbs., \$2.50, postpaid. See Price List for quantity prices.

Sudan Grass

Sudan Grass is primarily a hay grass, its slender leafy stems making it easy to handle with ordinary haying machinery. It makes its greatest growth and produces the most feed during July, August and September, when native grasses are less productive. It can be grown successfully on almost every class of soil from a heavy clay to a light sand, besides being particularly drought and heat resistant. Primarily an excellent hay crop, Sudan is gaining in popularity as a summer pasture. Ready to cut in 45 days. Sow after the ground becomes thoroughly warm, preferably broadcast at the rate of 20 to 25 pounds per acre. A grain drill may be used, set to sow two pecks of wheat. Cut when in bloom, for at that stage the feeding value is highest.

10 lbs., \$1.75, postpaid. See Price List for quantity prices.

Permanent Pasture Mixtures

Sow 30 to 35 lbs. per acre.

Pasture is the most economical source of feed for livestock. Our pasture mixtures are made up of high quality, high germinating seeds. See Field Seed Price List for prices.

No. 1 For a permanent pasture on fertile, well drained soil. Containing grasses and clovers as follows: Kentucky Blue Grass, Timothy, Sweet Clover, Korean Lespedeza Brome Grass

Broadcast Hand Seeders

CYCLONE HAND SEEDER. Does the work of larger capacity seeders equally as well and costs much less. Weighs 5 lbs. Price reduced to \$2.49, postpaid.

THE ARCHIAS' HORN SEEDER. A light, accurate seeder that will broadcast clean seed from 30 to 40 feet. Length, extended, 30 inches. Weight 12 ounces. Good, heavy grade of ducking used on sack. Price, 98c, postpaid.



No. 2

For permanent pasture on well drained soil of medium fertility. Containing grasses and Lespedeza as follows:

Orchard Grass
Red Top
Canada Blue Grass
Korean Lespedeza



Protect Your Seed Corn

During the period when it is most easily damaged, by crows and other corn-pulling birds

(1/2 Pint) Enough for 1 bushel seed.	\$.60
(1 Pint) Enough for 2 bushels seed.	1.00
(1 Quart) Enough for 4 bushels seed.	1.75



Stanley's CROW REPELLENT

ARCHIAS' "Missouri Adapted"

More Money From Less Acres and Less Expense If You Plant Our High Yielding Adapted Hybrid Seed Corn—Guaranteed to Please and Sold On Your Approval

Archias' Missouri 8

Main Crop Yellow—120-125 days
Developed by Mo. Agricultural College. In use for 8 years. In 6-year trials in Missouri, out-yielded Reid's Yellow Dent 36 per cent. A smooth, yellow corn, not flinty, prolific, tending to two or more good ears on fair soil and in good season. Big-rooted, strong-stalked, making it drought- and wind-resistant. Is also disease-resistant. Dark green foliage.

Archias' "Special Strain" U. S. 13

Main Crop Yellow—120-125 days
A grand hybrid in every way and very popular throughout the corn belt. Single ear tendency. Deep kernels high in feeding value. Resistant to drought and chinch bug. Shucks easily. Stands up well. The first hybrid to ever win the Grand Championship at the International in Chicago, in both 10-ear yellow and shelled corn class.

Missouri 148 120-125 days

Seed supply of this new variety very limited. Order at once before we are sold out. Missouri 148 parentage is similar to Missouri 8; however, in breeding this new hybrid the undesirable features of Missouri 8 have been removed, retaining the good features and many of the good features of U. S. 13 have been added.

A very tall hybrid with deep green foliage. Ears borne high, are long and somewhat tapering. Kernels medium yellow with medium indentation. Resistant to lodging under most conditions. Best adapted to the area south of the Missouri river. No. 148 was near the top in many of the state yield tests in 1942.

Reid's Yellow Dent Hybrids

Pure Reid-Bred Hybrids are the results of more than fifteen years of Corn breeding from ears like you and your father used to save for seed ears. The fruit of more than 200 years of able farmer seed selection, brought up to date in hybrid form, is now fully expressed in these new modern creations, the original and only genuine REID YELLOW DENT HYBRIDS.

REID-MIDLAND (Called R.M.) This is one of our most talked about hybrids. No hybrid produces ears like this Corn with its small cob, extreme depth of grain and kernels of the most palatable soft starch. This variety is much improved from the original introduction. Ears are at a good height for shucking. Very drought-resistant. Tops in yield. Hogs leave all other Corn in preference for it. Leafy plant, with large tassel and abundant pollen. To see it is to fully appreciate it. 120-125 days.

REID'S YELLOW DENT 118R. The most outstanding hybrid in the entire hybrid business. Season after season we sell more of this Corn than any other Reid's variety because of its wonderful performance under a wide range of conditions. A big-eared variety with marvelous yields; strong stalks; fast, early growth. Truly the Corn without a fault. Widely used across Missouri, Iowa and Kansas. 115 to 120 days.

REID'S YELLOW DENT 134. Has an outstanding record for heat and drought resistance and high yield. Dark green leaves and strong stalk. Clean picking and shucking make this variety unsurpassed over a wide area from Eastern Kansas and Central Missouri to Oklahoma and in Arkansas. A long time yield winner in the upper delta. Has a rougher dent than formerly and is a leader in its field. 125 to 130 days.

ALL OF OUR SEED CORN has been carefully graded on the latest improved triple screen mills insuring you uniform planting and stand, and in addition is treated with Semesan Jr. to assure you strong, vigorous, disease-free plants.

GERMINATION

Our tests show 95 to 98 per cent strong, disease-free plants. All sold on your own test and approval on arrival.

Order Today, While We Can Supply You With Your Requirements

Archias' Hybrid Corn Prices!

Subject to change—order early. F.O.B. Sedalia, Mo., except freight paid on orders of 2 bushels or more, placed before May 1st. Free freight applies to Hybrid Variety orders only.

	Large or Regular	Regular	Flats	Regular	Rounds
Missouri 8, bu.	\$7.50			\$5.50	
½ bu.	4.00			3.00	
Missouri 148, bu.	7.50			5.50	
½ bu.	4.00			3.00	
US 13, bu.	6.95			4.95	
½ bu.	3.75			2.75	
Reid-Midland	9.95			7.90	
Reid's Yellow Dent					
118R	9.95			7.90	
Reid's Yellow Dent					
134	9.25			7.90	



on orders for two bushels or more of Hybrid Seed Corn anywhere in Missouri if ordered before May 1st.

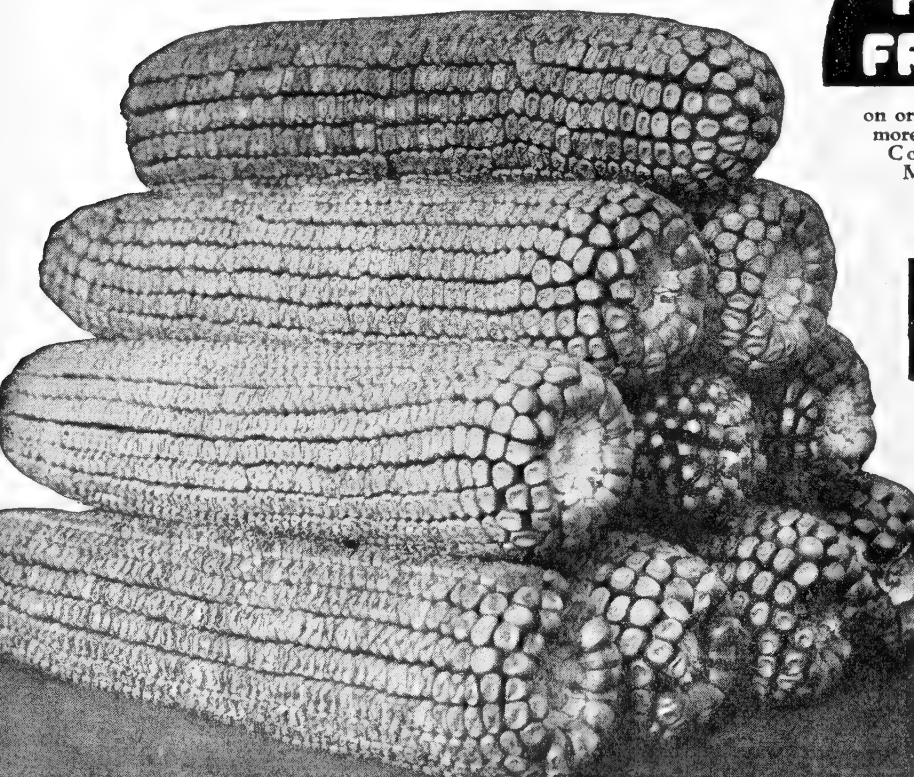

Archias' MISSOURI

MISSOURI STATE CERTIFIED

Reid's Yellow Dent SEED CORN

This is Missouri's best known variety, but all Reid's Dent is by no means equal in production. Many strains have been allowed to deteriorate. Archias' Missouri State Certified is grown by Missouri's best known seed corn grower—he has won first prizes consistently wherever this corn is shown. Painstaking selection and constant supervision has made this strain "tops" for Reid's Yellow Dent. The average maturity is 110 days. Ears 9 to 13 inches long—well filled out from tip to butt with deep, close set grains—Order Early! The supply of this fine seed is limited. Price by mail, postpaid: 1 lb., 25c; 5 lbs., 60c. By freight or express: ½ bu., \$3.20; 1 bu., \$5.95; 2 bus., \$11.50; 5 bus., \$27.50.

ARCHIAS' 90-Day Yellow

A quick growing yellow variety, highly desirable and popular with feeders who want an early feeding Corn. Matures in about 90 days. Archias' 90-Day Yellow ears are about 10 inches long, sometimes two to the stalk; deep, moderately rough kernels high in protein and oil content make it an excellent feeding Corn. Price by mail, postpaid: 1 lb., 25c; 5 lbs., 60c. By freight or express: ½ bu., \$2.10; 1 bu., \$3.95; 5 bus., \$18.75.

MO. STATE CERTIFIED Midland Yellow Dent

A medium late maturing Yellow Corn, requiring normally 130 days to mature. The stalk is large compared with Reid's Yellow Dent. The ears average 7½ to 9½ inches long. Medium large in circumference, has a medium large cob. This variety is noted for its heavy yield and for its freedom from root rot diseases. Very few damaged ears. By mail, postpaid: 1 lb., 25c; 5 lbs., 60c. By freight or express: ½ bu., \$2.55; 1 bu., \$4.95; 2 bus., \$9.50; 5 bus., \$22.50.

HYBRID SEED CORN

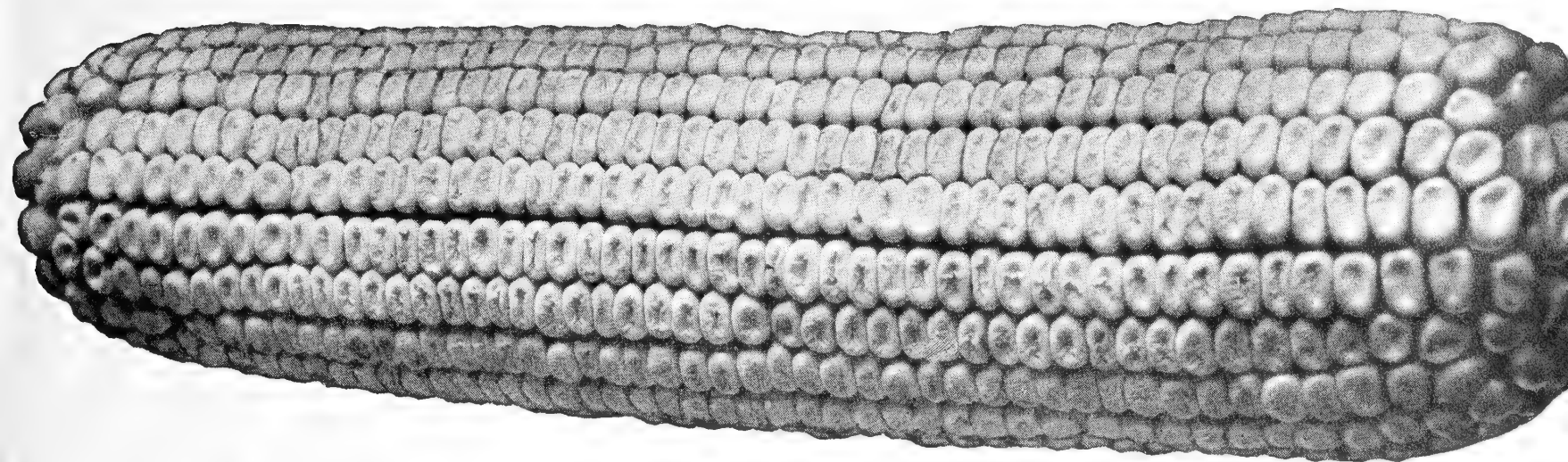

FUNK'S "G" HYBRIDS *Home Grown*

FUNK'S HYBRID G-94

Medium to full season in maturity, this single-eared yellow hybrid has enjoyed an outstanding record through Northern and Central Missouri, and Kansas. Has the highest 2-year record in Kansas test—69.29 bushels in the Northwestern section. Is in the top two in Northern Missouri 2-year averages and in 1940 placed in the top group in both Central and Northern Missouri.

Leafy, dark green; grows to medium height, and stands up exceptionally well, surviving chinch bug and root worm attacks. Resistant to grasshoppers, heat, drought and Stewart's Disease. Its cold resistance allows it to be planted early, giving time to mature the large single ears of exceptional grain quality.

FUNK'S G-80

Full season in maturity (about one week later than G-94), a single eared yellow variety.

G-80 is a new, rapid growing, high yielding hybrid that has unusual stalk qualities enabling it to stand up even when storms level other corns. This hybrid has demonstrated its ability to withstand wind, drought, chinch bugs, Stewart's Disease and ear worms. It will deliver a rich golden harvest of excellent feeding quality, good deep kernel corn on soils of varying fertility levels. A winner in state yield tests and private trials, it is the answer to many of the corn growers' problems in Central and South Missouri and Kansas.

FUNK'S WHITE HYBRID G-527W

Medium to full season. A rapid growing, new white development which has yielded right up with yellow hybrids throughout our territory. Single ears.

FUNK'S "G" 702

A new hybrid of fine performance under a wide range of conditions. Excellent ensilage variety, drought and heat resistant—thin or good soil—full season.

FUNK'S "G" 97

Early maturing; considerable heat and drought resistance. Medium size ear of good quality.

FUNK'S HYBRID G-53

Early in maturity, single eared yellow variety. Is suited for late planting over Kansas and Missouri. Best suited to good fertility, it also gives a good account of itself on average fields.

A favorite with feeders, G-53 has a dimple dent and is the softest corn we produce with high marketable and feeding value. Medium-height corn bears a single ear, medium low on the stalk. Stands up and holds the ear on the stalk and picks easily. Chinch bug, root-worm, cold, heat and drought resistant.

FUNK'S HYBRID G-169

Early maturity, single eared. Is recommended for northern Missouri and Kansas.

G-169 is a new, single eared yellow Hybrid with the ears carried at medium height, convenient for hand or mechanical picking. Superior stalk quality and excellent root system enable this Hybrid to stand up when less sturdy selections go down. G-169 produces a fine looking corn of excellent feeding quality.

FUNK'S "G" PRICES

(Except White Hybrid G-527W)

LARGE FLAT or REGULAR

Flat Kernels (Edge Drop)

½ bushel\$4.75

1 bushel 9.25

REGULAR ROUND KERNELS

½ bushel\$3.75

1 bushel 7.25

LARGE ROUNDS—All varieties

1 bushel\$6.00

FREE FREIGHT on orders of 2 bushels or more of Hybrid Seed Corn ordered by May 1st.

FUNK'S "G" PRICES

White Hybrid "G" 527W

Flat Edge Drop

½ bushel\$4.95

1 bushel 9.75

REGULAR ROUND

½ bushel\$4.00

1 bushel 7.50

GROWN *Open-pollinated* SEED CORN

Archias' GOLDEN MORTGAGE LIFTER

The King of All Open-Pollinated Corn

What we have claimed for Archias' Golden Mortgage Lifter in former years has been verified the past season. No Corn has given better satisfaction or yielded better grain than this justly celebrated variety.

Archias' Golden Mortgage Lifter is what you have been seeking. It is all Corn. It is early. It is prolific. It has strong, stiff stalk and stands up well. It will outyield any other early Corn. It has smallest cob of any large grain. Is rich in oil. It will fatten faster than any Corn grown. It suits the grain dealer and tops the market. It takes first prize wherever shown.

The best up-to-date 100-day Corn in existence. Its broad, closely-set leaves make it a valuable fodder Corn. It will please you, and it's the Corn you want.

PRICE OF ARCHIAS' GOLDEN MORTGAGE LIFTER:

Postpaid, pint, 25c; quart, 40c. By freight or express, one peck, \$1.40; half bushel, \$2.55; one bushel, \$4.95; two bushels, \$9.50; five bushels, \$22.50.

Sacked free. Our supply is limited. Order early.

Hickory King

The white grain is so wide and deep, and the cob so small that often a single grain will cover the end of a broken cob. It has been called the Poor Man's Corn because it can be depended upon to produce a crop on poor, thin land. On good land it bears 2 ears to the stalk. By mail, postpaid, 1 lb., 25c; 3 lbs., 60c. By express or freight, pk., \$1.45; ½ bu., \$2.55.

EARLY RED SNOW CAP. The earliest red Corn of all. Matures in 80 to 85 days. Kernels are of a bright cherry-red color, with yellowish cap—the result of a cross between a red flint and a yellow dent. Price, by mail, postpaid, lb., 20c. By freight or express, pk., \$1.25; ½ bu., \$2.25.

BOONE COUNTY WHITE. 115 to 120 days. REID'S YELLOW DENT. (Not certified.) 110 days.

ST. CHARLES WHITE. 110 days. BLOODY BUTCHER.

IOWA SILVER MINE. 100 days. EARLY SMOKY DENT.

IOWA GOLD MINE. 100 days. GOLDEN GLOW. 90 days.

ST. CHARLES YELLOW. 115 to 120 days. WHITE PEARL. 75 to 80 days.

IMPROVED LEAMING. 100 days. CLARK'S EARLY YELLOW DENT. 85 to 90 days.

All above varieties by mail, postpaid, 1 lb., 20c; 5 lbs., 50c.

SEE "RED LIST" for Quantity Prices.

ARCHIAS' 85-DAY YELLOW A new open-pollinated variety that is ready for feeding in 85 days. Tests made in Pettis County during 1943 place this fine Corn ahead of all early varieties. Heavy yielder, large, fine ears of good feeding Corn. Supply very limited this year—order early. Pk., \$1.25; ½ bu., \$2.40; bu., \$4.50; 2 bus., \$8.25.



TRADE MARK

Archias' BUG DUST

It's easier to protect your plants from a wide variety of both sucking and chewing insects with Bug-Dust-O-Cide. A powerful combination of Rotenone, Sulphur, Nicotine and Pyrethrum. Use Bug-Dust-O-Cide on vegetables, flowers, fruit, lawns and shrubs. Controls aphids, bean beetles, flea beetle, leaf hopper, cabbage worms, cucumber beetles, potato beetles, and certain other insects. Also a handy household insecticide.

POTATO FLEA BEETLE



CABBAGE FLEA BEETLE



STRIPED CUCUMBER BEETLE

Include Bug Dust in your order!

TRADE

PRICES, PREPAID:

- 1 lb. Combination Package Duster ...\$ 0.50
- 2½ lbs. and Combination Duster 1.00
- 3 lbs. Bug-Dust-O-Cide 1.00
- 5 lbs. Bug-Dust-O-Cide 1.60
- 25 lbs. Bug-Dust-O-Cide 6.95
- 50 lbs. Bug-Dust-O-Cide 12.00
- 100 lbs. Bug-Dust-O-Cide 20.00

1. **NON-POISONOUS TO HUMANS AND DOMESTIC ANIMALS WHEN USED AS DIRECTED.**
2. **MULTI-PURPOSE.** Has a triple action on certain insects—as a stomach poison, a contact poison, and as a repellent.
3. **EFFECTIVE.** Satisfied users everywhere recommend Bug-Dust-O-Cide.
4. **EASY-TO-USE.** Ready to apply—no mixing, no fuss or bother.

2½ lbs.

With Handy New Refillable Gun, Holds 1 Lb.

\$1.00

Postpaid



HARCO SPRAYER



This brand-new, efficient, easy-to-use Harco sprayer plus good liquid insecticide means quick, certain death to garden-blighting insects and destructive fungous pests. Harco's conveniently-long extension rod quickly sends a penetrating spray right where it is most needed for effective garden pest control. \$1.98 each, postpaid.

New! Easy to use! Penetrating!

HARCO SPRAYER

PAT. PENDING, T. M. REG. U. S. PAT. OFF.

D. D. T. The Miracle Pest Destroyer

We offer both the powder form for using as a dust or for mixing with water for a spray, and the 25% D.D.T. Concentrate for spraying farm and commercial buildings.

PESTROY or "DEENATE 25R"
25% Concentrate D.D.T.

Contains 25% D.D.T. in emulsifiable oil. Mix with 4 parts water for 5% solution. As a cattle dip, 7 pts. to 100 gallons water. For spraying barns, milk houses, commercial buildings. For painting screens use 5% solution. Kills flies, mosquitoes, roaches, fleas, bedbugs, moths, etc. Quart, \$1.69; gal., \$5.95; 5 gals. at \$5.45 per gal. F. o. b. Sedalia.

ACME DURADUST No. 25 or DEENATE 25W

A wettable or water dispersible powder containing 25% D.D.T., which mixes readily with water. When used at the rate of 2 to 4 lbs. per 100 gals. of spray gives excellent control of insects on fruits, vegetables and other crops. Especially cabbage worms, flea beetle, leafhopper, corn earworm, thrip, leaf roller, etc. Can also be used as a dust. Full directions on each package. 1 lb., 60c; 4-lb. bags, \$1.95; 50-lb. bags, \$22.00. Add postage at zone rate.

DEENATE 10X 10% D.D.T. Powder.
A Dusting Powder containing 10% D.D.T. made especially for use against fleas, lice, ticks, roaches, carpet beetles, stored seed insects; etc. Can be applied directly to animals by shaking on powder and rubbing in. Can be applied to cracks, crevices, hiding places and other infested places. Effective in runways of rats, poultry lice and bedbugs. 1-lb. can, 50c; by mail, 65c. 5 lbs., \$2.25; by mail, \$2.45.

ACME GARDEN DURA DUST
5% D.D.T.; 9% Copper.

A ready to use combination insecticide and fungicide for control of certain garden insects and plant disease in the vegetable and flower garden. 1 lb. sifter top cartons, 39c each; by mail, 52c. 4-lb. bag, 85c; by mail, \$1.00.

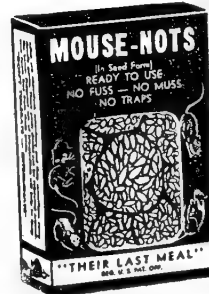

Their Last Meal
Not Pest Exterminators. Easy to Apply. Sure to Kill.

MOUSE-NOTS
Impregnated seed bait kills mice. Trial size package, 9 Nots, 25c; Estate size, 60 Nots, \$1.00.

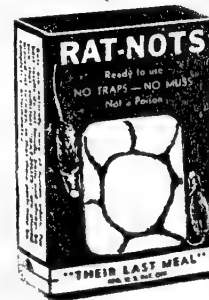

RAT-NOTS
Safe way to exterminate rats. Prepared Bait, containing Squill. Can be used without fear of harming humans, dogs, live stock, etc. Trial size package of 9 Nots, 25c; Estate size, 60 Nots, \$1.00.



MOLE-NOTS
Life saver for lawns, bulb and seed beds. Trial size, 8 Nots, 35c; Estate size, 50 Nots, \$1.00; Jumbo size, 125 Nots, \$2.00; Gardener size, 400 Nots, \$5.00; Giant size, 1,000 Nots, \$10.00.

MOLOGEN
Patents Pending

"State Certified" SEED POTATOES

Quality seed potatoes pay big dividends. You cannot expect large crops of disease-free potatoes unless you plant good seed—ARCHIAS' "CERTIFIED" SEED POTATOES are the finest of the year's crops, government inspected, northern grown, the best you can buy.

- Certified Irish Cobblers
- Certified Early Ohio
- Certified Extra Early Warbo
- Certified Bliss Triumph

Write for prices stating quantity needed.

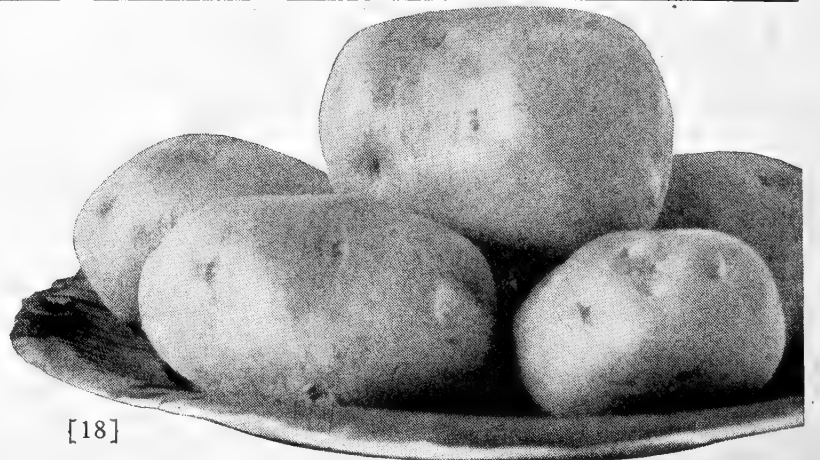

Insecticides, Dusters, and Sprayers

Insecticides

Add postage where post-paid prices are not shown.



RED ARROW. Pyrethrum and cocoon oil soap. Very effective. Red Arrow kills all garden pests, plant lice, red spiders, mealy bugs, etc. Absolutely non-poisonous and therefore harmless to human beings, domestic pets and birds. Easily applied. Simply mix with water. No soap needed. 1-ounce bottle makes 8 gallons. Postpaid prices, 1-oz. bottle, 35c; ¼-pt. can, \$1.00; 1-pt. can, \$2.85. Not postpaid, 1 qt., \$5.40; 1 gal., \$11.75.

GRAPE AND ROSE DUST. Black spot and mildew on roses, powdery mildew on grapes and flowers, blights, leaf-eating insects all vanish after the use of Grape and Rose Dust. Grape and Rose Dust is safe to use—will not harm any pet or human. It is easy to use—simply dust it on. ½ lb., 20c; 1 lb., 35c; 5 lbs., \$1.00, postpaid.

Slug Shot



Kills the currant worms, potato bugs, cabbage worms, slugs, caterpillars, aphids on roses, bugs on melons and bugs on asters, cut worms, sow bugs, lice on fowls, curculio on plum, tobacco worms, etc. 1 lb., 30c; 2 lbs., 45c; 5 lbs., \$1.10; 10 lbs., \$2.00, postpaid.

Acme Rotenone Garden Guard

For Your Garden



Don't let the bugs have your vegetables. Dust or spray with Garden Guard and enjoy the fruits of your toil. The killing ingredient is Rotenone—non-injurious to humans and warm bodied animals. Furthermore, Rotenone is very effective, as it acts both as a contact and stomach poison against a wide range of insects. 1 lb. sifter carton, 35c; postpaid, 45c. 6-lb. bag, \$1.25; postpaid, \$1.40.

Acme Lime-Sulfur

A standard 33 degree Baume lime and sulphur converted into a dry powder having all the effectiveness of a liquid product when dissolved in water. For dormant spraying against scale, peach blight, leaf curl, and twig borer. For summer spraying against scab, soot, blotch, red spider and mite. Lb., 36c; 5 lbs., \$1.50. Add 10c per lb., 15c per 5 lbs. for postage.



Calcium Arsenate

Kills effectively, potato bugs, potato beetles, tomato worms, grasshoppers, army worm and cotton boll weevil. Can be used dry mixed with lime or as a spray mixed with water. 1 lb., 30c; 4 lbs., 60c. Add postage.

CALCIUM ARSENATE and Lime. (Govt. Formula.) 1 lb., 15c; 2 lbs., 25c; 5 lbs., 60c; 10 lbs., \$1.00; 50 lbs., \$3.50; 100 lbs., \$6.00.

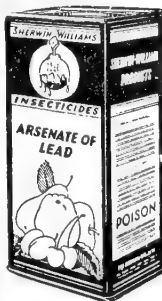
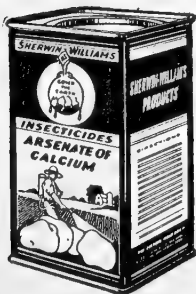

Arsenate of Lead

(Dry). For dusting and spraying. Solves the problem of controlling practically all leaf-eating insects in an efficient manner. 1 lb., 30c; 4 lbs., 75c.

Kryocide

Is a natural cryolite home garden insecticide for the effective control of chewing insects. To be combined with water and used as a spray. The usual rate is 1½ ozs. to each 3 gals. of water. Lb., 35c; postpaid, 45c.

KRYOCIDE D-50. Is a combination of natural cryolite and sulphur, making an effective dusting material for combating both leaf eating insects and fungous diseases on a wide variety of vegetables, fruits, shrubs and flowers. A poison to insects but not fatal to humans. Lb., 50c; postpaid, 60c. 3 lbs., 85c; postpaid, \$1.00.

"Black Leaf 40"

40% NICOTINE

An Insecticide For PLANTS—ANIMALS—POULTRY

is a solution of Nicotine Sulphate. It is highly recommended by Experiment Stations throughout the United States as a spray for soft bodied sucking insects. For spraying only. Directions must be followed carefully. 1-oz. bottle, 35c; 5-oz. bottle, \$1.00, (makes 40 to 100 gallons); 1 lb., \$2.42; 2-lb can, \$3.57, (makes 200 to 500 gallons); 10 lbs., \$11.65.

FUNGI-BORDO POWDER. For blight, mildew, rust and fungous diseases. For ordinary use it takes 5 pounds to 50 gallons of water. 1 lb., 30c; 4 lbs., 75c; 24 lbs., \$4.25.

Pest Exterminators

TERRO ANT KILLER Guaranteed to rid any place of ants in 24 hours or money refunded. Full directions with each package. Two sizes, 25c and 50c per bottle.

TERRO RAT EXTERMINATOR. Will exterminate rats, mice and gophers. The only one that kills rats without any bad, dangerous or disagreeable effects. 35c per can, postpaid.

TERRO ROACH KILLER. (Non-poisonous). Is sold on a positive guarantee to rid your premises of roaches and water bugs or money refunded. Printed directions on each package. Price, pkg., 35c; larger size for hotels, restaurants, etc., \$1.00.

SODIUM FLUORIDE (95-97% pure). Used to control cockroaches and ants. We supply the finely powdered, commercial pure Sodium Fluoride in one-pound sifter top cartons and in barrels. Lb., 35c; postage extra.

ARCHIAS' STOCK DIP (Creosote Oil). For use diluted with seventy-six parts of water. Gives a uniform white emulsion, always dependable. 1-gal. cans, \$1.00; 5-gal. cans, \$4.00.

CYANOGEN

CYANOGEN ANT KILLER. Quick, efficient Ant Killer. 4-oz. can, 30c.

A., DUST
Kills rats, moles, and other rodents. ½ lb., 45c; 1 lb., 75c; 5 lbs., \$3.00; 25 lbs., \$10.00; 100 lbs., \$25.00.

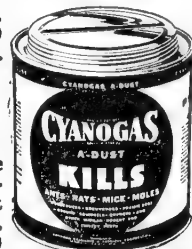

G., FUMIGANT

Valuable for greenhouse and soil fumigation. Destroys aphid, white fly, soft scale, thrip, etc. 5 lbs., \$3.00; 25 lbs., \$10.00; 100 lbs., \$25.00.

Sprayers - Dusters

BROWN COMPRESSED AIR SPRAYER. Galvanized tank, 4-gallon capacity; high pressure, quick acting; fitted with universal thread; with ¼ ft. brass extension and automatic shut-off nozzle adjustable to angle to fight aphid. Weighs 12 lbs. \$5.95. each.

HUDSON JUNIOR, No. 240-B. Compressed air; very compact and handy; galvanized. Holds 2½ gallons. Weighs 9 lbs. \$5.25.

HUDSON "CLIMAX." Open top, 3¾ gals. \$5.75.



Fully equipped. A good low-priced sprayer. \$5.75.

"Major" Powder Duster

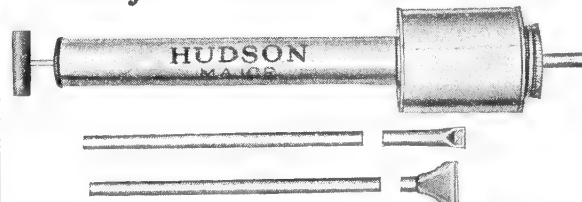

Is fitted for all powder dusting, especially Cyanogas, Carbola and Nicotine powders. Short discharge tube about 2 inches, and another 12 inches. Price, all complete, \$1.00; by mail \$1.10.

Cadet Duster

40c; by mail, 50c.



HUDSON ADMIRAL DUSTER. \$1.25 each; by mail, \$1.35.

Hudson Faultless Sprayer

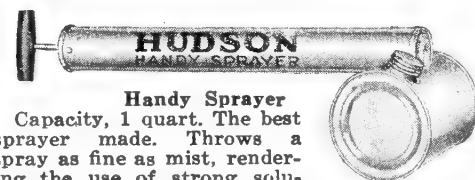

Handy Sprayer
Capacity, 1 quart. The best sprayer made. Throws a spray as fine as mist, rendering the use of strong solutions safe on tender foliage plants. (See cut.) Price, 49c, postpaid.



TRI-OGEN
The all-purpose spray.

We highly recommend TRI-OGEN for your roses—protects them against all fungous diseases and insect pests, stimulates vigorous plant growth and assures healthy green foliage and luxuriant blooms. E (economy size), 90c; small kit, \$1.50; medium kit, \$4.00; large kit, \$6.00; estate kit, \$20.00, all postpaid.

Acme Wettable Dusting Sulphur

An improved dusting sulphur for home use which can also be used as a liquid spray. Controls red spiders on evergreens, mildew, leaf spot, black spot, and rust on rose bushes, chrysanthemums, snapdragons, carnations and certain other foliage.

98% passes through a 325 mesh screen. An excellent chigger chaser. 2-lb. sifter carton, 28c. **MAGNETIC SPRAY** (Wetttable Sulphur). Can be used as a combination spray with other insecticides. Price, 4-lb. bag, 50c; 24 lbs., \$2.50.



Archias' Dependable Dairy Supplies

FREE! Write for Special Dairy Supply List.



Archias' Bottle Caps

MODERN BOTTLE CAPS SELL MORE MILK

STOCK PRINT STANDARD

for milk, cream, coffee cream, buttermilk, orange, chocolate and grape drink, etc. With or without Grade A printing. No. 2 Standard in Tube, 500 for 30c; 1000 for 55c; 5000 for \$2.50; 10,000 for \$4.90.

No. 3 Oversize, in Tubes, 500 for 35c; 1,000 for 65c.

SPECIAL PRINT CAPS

Archias Bottle Caps made of pure white spruce board heavily paraffined on both sides with your name or that of your dairy neatly printed on every cap; sealed in sanitary tubes of 500 ready to use.

Write for circular showing caps in colors, state quantity wanted and whether plain or pull caps are wanted. Will have our salesman call on you if necessary. Satisfaction guaranteed.

STOCK PRINT

E-Z Pull Caps 40 Point

Same design as Standard Caps furnished with or without Grade A printing. No. 2 E-Z Pull in Tubes, 500 for 35c; 1000 for 65c; 5M for \$2.95; 10M for \$5.80.

Thatcher Special Milk Bottles

Superior Quality Bottles at No Greater Cost

The very best quality flint-annealed, absolutely accurate in measurement, comply with all State Laws Easily cleaned, take regular No. 2 Milk Bottle Caps.

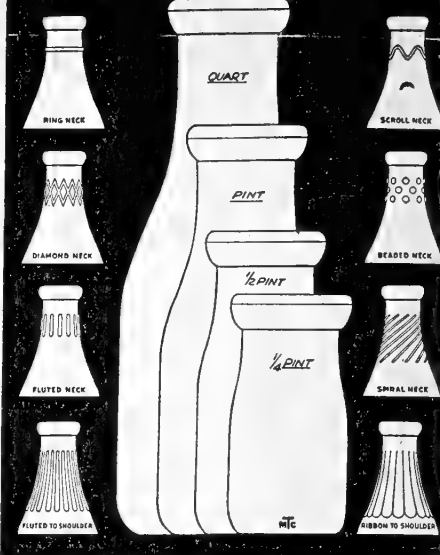

F.O.B. SEDALIA, MO.

Quantity	Size	Shpg. Wt.	Price
1 dozen	1/2 pint	8 lbs.	\$0.45
	1 pint	11 lbs.	.60
	1 quart	18 lbs.	.70
3 dozen	1/2 pint	24 lbs.	1.30
	1 pint	33 lbs.	1.45
	1 quart	55 lbs.	1.95
1/2 gross	1/2 pint	50 lbs.	2.45
	1 pint	70 lbs.	2.90
	1 quart	108 lbs.	3.80
1 gross	1/2 pint	80 lbs.	4.80
	1 pint	120 lbs.	5.80
	1 quart	216 lbs.	7.60

LO-BAX

50% Available Chlorine

For low bacteria count—new fast killing Chlorine Bactericide. Comes packed in large 1 1/4-lb. bottles—one bottle makes more than 1000 gallons of clear dairy rinse solution.

LO-BAX dissolves quickly in hot or cold water, maintaining its full strength.

LO-BAX does not sink to the bottom and form insoluble small lumps as may be the case with some competitive products. These lumps attack metal.

LO-BAX dissolves completely and has no injurious effects on your washing tank and other equipment.

We assure you that you will like LO-BAX, because it is economical and does a better job.

LO-BAX PRICES—f.o.b. Sedalia:

Large 1 1/4-lb. Bottle \$ 1.50
Case of 12 Bottles 12.00
15 Cases or more—per case 11.52

Case

LO-BAX

12 Large Bottles Only \$12.00



JERSEY CAN BRUSH
9 by 5 inches.
59c each.

WIRE BOUND BOTTLE BRUSH. Short or long handle.
65c each.

GONG CAN BRUSH
Milwaukee No. 502
59c each.

Other Brushes, 39c and 49c each



Milk Strainers

	Each	Doz.
Seamless No. 1410. 10-quart	\$1.25	\$11.50
Seamless No. 2410. 12-quart	1.39	
Seamless No. 3110. 12-quart	2.00	
Seamless No. 3116. 16-quart	2.49	

Bargains in Miscellaneous Supplies

BUTTER CARTONS. Stock printed, Jersey Cream. 100 for \$1.00; 500 for \$4.75.

BUTTER PAPER. Genuine parchment. 500 sheets, 85c.

EGG CARTONS. One-dozen size. 100 for \$1.10.

DOW CALCIUM CHLORIDE. Brine maker. 100 lbs., \$2.73; 200 lbs. at \$2.23 per 100 lbs., f.o.b. Sedalia.

SULPHURIC ACID. Creamery quality. Gal., 95c; 3 gals. at 85c per gal., f.o.b. Sedalia.

JERSEY ROUTE BOOKS. 320 pages. 55c each.

COTTAGE CHEESE CARTONS. Stock printed; very attractive. \$1.95 per 100.

CAPS FOR COTTAGE CHEESE CARTONS. 65c per 100.

KURLY KATE DAIRY SPONGES. Bronze Metal. Large size, 35c each; 3 for \$1.00. Stainless Metal, 55c each; 3 for \$1.38.

B-K POWDER. Dairy sterilizer. Small bottle, 75c each; large bottle, \$1.50 each.

DAIRY THERMOMETERS. 50c each.

MILKING TUBS. 25c each.

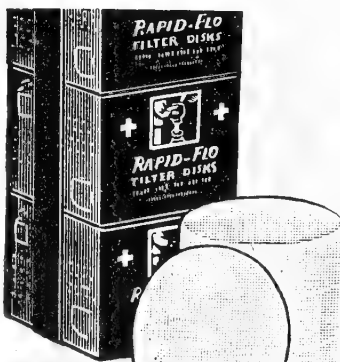

JOHNSON & JOHNSON RAPID-FLO FILTER DISKS "SUPER SPEED"

Made of finest long fiber sterilized absorbent cotton. Each disk filters 40 quarts of milk perfectly. Made in natural and gauze face. We recommend the gauze face as stronger and more satisfactory.

Natural Finish			
Size	100	300	
6 in.	\$0.30	\$0.87	
6 1/2 in.	.35	.99	
Single Gauze Face			
Size	100	300	
6 in.	\$0.49	\$1.35	
6 1/2 in.	.55	1.49	

JOHNSON'S DAIRY CHOCO. LATE No. 50

Non-settling, Add 10 gals. whole milk to one No. 10 tin of chocolate. No. 10 tin, \$1.25 each; Case of 6 tins, \$6.45. Two cases or more shipped prepaid from the factory.



ARCHIAS' DAIRY PAILS

Seamless, Tinned, Sanitary Meets all sanitary laws. Hooded pattern with wire bail. 12-qt., each, \$3.25; 14-qt., each, \$3.45. Steelclad with carrying handle, 12-qt., each, \$3.10; 14-qt., each, \$3.29.



25-lb. bags .. \$1.55
50-lb. bags .. 3.00
100-lb. bags .. 5.90



BETTER FEED MAKES BETTER CALVES

**A. I. ROOT CO. and
DADANT'S
First Quality**

Bee Keepers Supplies

FREE! Write for
Complete Bee
Supply Catalog.

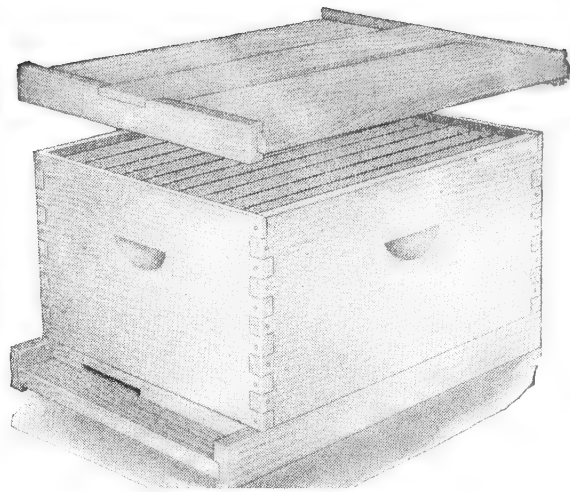

ARCHIAS WOOD COVER HIVE

An all wood cover hive made of full thickness selected pine. A standard for over 25 years. This Hive equipped with reversible bottom board, hive body and the latest improved Hoffman frames. Either one-piece bottom bars or split bottom bars.

10 frame K. D.\$3.45 each; 5 for \$15.15
8 frame K. D.\$3.25 each; 5 for \$14.50

Metal Roof Hives

10 frame\$4.10 each; 5 for \$18.00
8 frame\$3.95 each; 5 for \$17.35

COMPLETE HIVE WITH SUPER

Nailed and Painted

These hives with super contain all necessary frames and sections, completely nailed and painted. (No foundation).

10 frame\$6.25 each complete
8 frame\$5.95 each complete

With metal roof add 60c

COMB HONEY SUPER

Made of clear white pine, is considered the standard and is the one in most general use. It takes 28 square 4 1/4 x 4 1/4 x 1 1/8 beeway sections, and is supplied with beeway section holders and separators. Frames 4 1/2 inches deep can be used in this super.

In the flat including nails			Weights	
1	5	10	1	5
10 frame \$1.15	\$5.40	\$10.60	10 lbs.	41 lbs.
8 frame 1.15	5.40	10.60	9 lbs.	36 lbs.
Empty No Section Holders, Etc.				
10 frame \$0.60	\$2.70	\$5.30	5 lbs.	22 lbs.
8 frame .60	2.70	5.30	5 lbs.	21 lbs.

EXTRACTING SUPER

For Food Chambers
For Extracting and Cut-Comb Honey
SHALLOW SUPER. 5 3/8 in. with 5 3/8 in. extracting frames.

In the flat including nails		Weights	
1	5	1	5
10 frame \$1.20	\$5.25	8 lbs.	40 lbs.
As above without frames.			
	\$0.65	\$3.00	5 lbs. 26 lbs.

FULL DEPTH SUPER or HIVE BODY SUPER. 9-9/16 with Hoffman frames.

10 frame: 1, \$1.90; 5, \$7.50. Weight 1, 14 lbs.; 5, 70 lbs.

As above without Hoffman frames:
1, \$1.05; 5, \$4.40. Weight 1, 10 lbs.; 5, 45 lbs.

ROOT HIVE FRAMES

Furnished with solid or split bottom bar. Include postage if by mail.

Standard Frame. 9 1/8 x 17 1/8 inches.

10 for 85c; 50 for \$3.10;
100 for \$6.05.

Regular Shallow Extracting Frames. Depth 5 3/8 inches.
10 for 60c; 50 for \$2.30;
100 for \$4.30.

Shallow Extracting Frames. With thick top bars.

10 for ..\$0.75
50 for .. 2.90
100 for .. 5.60

Regular Half-Depth Frames. 4 1/2 in. Used in beeway supers.

10 for ..\$0.60
50 for .. 2.30
100 for .. 4.30

BEE GLOVES

Heavy sting-proof canvas. Small, medium, or large. Per pair, \$1.05; by mail, add 10c.

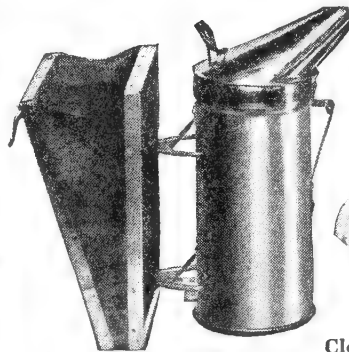

BEE SMOKERS

Smoke Engine. 4x7 \$1.25

Doctor 3 1/2 x 7 1.05

If by mail add 10c postage.

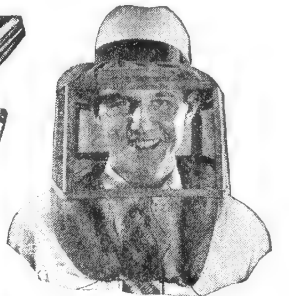

BEE VEILS

Clear Vision Folding Wire

This cool, ventilated Bee Veil is exceptionally well made and is convenient to handle, as it folds flat when not in use. It doesn't become kinked or rusty just where the vision comes. Progressive bee keepers everywhere are ordering these veils. Patented. Price, \$1.10; by mail, \$1.20.

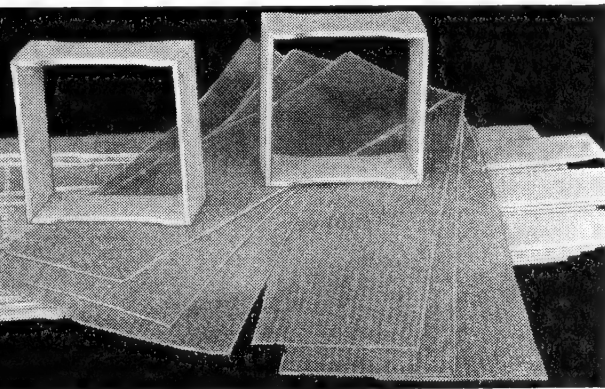

HONEY SECTIONS

Finest quality Northern Basswood. Perfect in every way. Polished on both sides.

BEEWAY Section-Standard

Size	Quantity	Price	Shp. wt
4 1/4 x 4 1/4 x 1 1/8			
100	\$1.45	8 lbs.
500	6.60	32 lbs.
1000	13.20	62 lbs.
500 (split)	7.05	32 lbs.
3 sides			

Plain and other size sections quoted upon application.

Comb Foundations

Made from Pure Beeswax

THIN SUPER for section boxes, 28 sheets per lb. 3 7/8" x 16 1/2". 1 lb. \$1.00; 5 lbs., \$4.95; 20 lbs., \$19.20.

PLAIN MEDIUM BROOD. For standard frames 8" x 16 3/4", about 7 sheets per pound. 10 sheets, \$1.20; 50 sheets, \$5.65.

WIRED FOUNDATION

CRIMPED WIRED. 8 1/2" x 16 3/4", about 7 sheets per pound. 10 sheets, \$1.40; 50 sheets, \$6.45. If by mail add postage.

Wyandotte STERI-CHLOR

Dairy Sterilizer

A chlorine germicide that is becoming the leading sterilizer for the dairy, bottler, egg dryer, tavern, restaurant, etc. Quick acting, leaves no after taste or smell. Approved by all government health authorities. 10-lb. can, \$3.75, postpaid. 25-lb. drum, \$6.71. 100-lb. drum, \$20.58, f.o.b. Sedalia; \$20.26 f.o.b. Kansas City Storage.



WYANDOTTE CLEANER and CLEANSER. A cleaning compound in powder form for any and every purpose. 5-lb. bag, 40c; 10 lbs., 75c. Add postage.



WYANDOTTE CLEANER and CLEANSER. For large users. 100-lb. bag, \$6.36; 300 lbs. @ \$5.36 cwt.



WYANDOTTE POMA CLEANER. Made especially to eliminate dish and bottle washing trouble where water is medium hard. 100-lb. bag, \$6.91; 300 lbs. @ \$5.91 cwt.

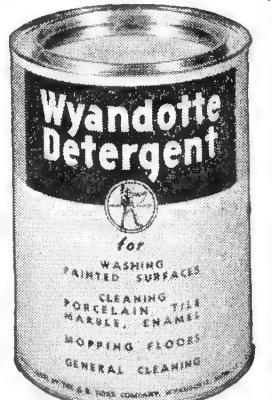

WYANDOTTE DETERGENT. For cleaning painted surfaces, bowls, tubs, tiled surfaces, floors. 10-lb. cans, \$1.00; 75 lbs., \$6.69, f.o.b. Sedalia.

Write for complete list of Wyandotte products and delivered prices.



Archias' Pet Department

Bird Raisers

SAVE MONEY
Write for special prices on Bird Seeds, and supplies in large quantities.

Bird Requisites

Items not marked postpaid, add postage at zone rate.

- CUTTLEFISH BONE. Oz., 20c; 3 ozs., 50c.
- BIRD MANNA. Great moulting season food; birds are very fond of it; a feed and a medicine combined. Pkt., 15c; 2 for 25c, postpaid.
- BIRD BITTERS. Bottle, 25c. Postpaid, 35c.
- WHITE BIRD GRAVEL. Pkg., 15c; 2 for 25c, postage extra.
- RED GRAVEL. The finest and best on the market. 2-lb. pkg., 15c; 2 for 25c, postage extra.



BIRD TONIC. A valuable medicine for colds and other disorders of birds. Simply put it in the drinking cup. Large bottle, 25c. Postpaid, 35c.

CAYENNE PEPPER. Oz., 16c; 1 lb., 50c, postpaid.

MOULTING PEPPERS. Pkg., 25c; postpaid, 30c.

INSECT OR MITE POWDER FOR BIRDS. Pkg., 35c, postpaid.

NESTLING FOOD. An egg food for young birds which will keep indefinitely, and which is cheaper than eggs. Box, 25c; 3 for 65c; 5 lbs., \$2.25; 10 lbs., \$3.75, postpaid.

BIRD NESTING. Prepared of hair moss and other material for birds to build their nests. Pkg., 15c; 3 for 35c; 5 lbs., \$2.00, postpaid.

BIRD NESTS. 25c each; 3 for 65c, postpaid.

SPRATT'S CANARY COLOR FOOD. Pkg., 25c; postpaid, 35c.

SPRATT'S SONG RESTORER. Never fails. Large size pkg., 25c; postpaid, 35c.

SPRATT'S HEALTH FOOD. A builder. Pkg., 25c; postpaid, 35c.

COD LIVER OIL NESTLING FOOD. Pkg., 25c; 2 pkgs., 45c, postpaid.

BIRD Dainties. A mixture of rare seeds not found in ordinary bird seed mixtures. A real treat for your canary—try a package. Large 4-oz. pkg. only 10c; 1 lb., 35c, postpaid.



Dog and Cat Food and Supplies

Postage Extra if by Mail.
SPRATT'S FIBO—An Appetizing Granulated Food. For puppies or growing dogs, shy feeders or those recovering from sickness, or as a change of food at any time for all dogs. 2-lb. carton, 35c; 5-lb. carton, 79c; 10 lbs., \$1.50; 50 lbs., \$6.85.



SPRATT'S COD LIVER OIL OVALS—The Pocket Dog Biscuit. A small Meat-Fibrine Dog Biscuit, suitable as a staple diet for small dogs and toys. 1 lb., 20c; 2 lbs., 35c; 5 lbs., 75c; 10 lbs., \$1.45; 25 lbs., \$3.35.

CHARCOAL OVALS. Same price as above.
SPRATT'S CAT FOOD. Complete food for cats. Used at leading catteries throughout the world. 24-oz. carton, 35c; 5-lb. carton, 85c.



Perfection Dog Food

A Balanced Meat-Cereal Food for Puppies and Grown Dogs. Endorsed and used as a dog and puppy food by the leading dog and kennel owners throughout the United States. Price, 5 lbs., 60c; 10 lbs., \$1.00; 25 lbs., \$1.99; 50 lbs., \$3.90; 100 lbs., \$7.75.

SPRATT'S DOG SOAP. Kills fleas, prevents mange and other skin diseases. Used in preparing dogs for exhibition. It leaves the coat smooth and glossy. 25c per cake, by mail.
PULVEX FLEA POWDER. 25c; lg. can, 50c.
SPRATT'S FLEA SOAP. Per cake, 25c.
SPRATT'S WORM CAPSULES. For puppies. 10c and 50c.
SPRATT'S CAPSULES for Large Round Worms. 10c and 60c.
SPRATT'S TAPEWORM TABLETS. 10c, 60c.
SPRATT'S DISTEMPOR TABLETS. 75c.
CATNIP MICE—Exercising Toys for Cats. They can't let it alone, ridiculously amusing; positively beneficial; will last a lifetime. Catnip and other herbs. Nature's own remedy for cats. Price, complete, 20c, postpaid.

Fish Globes and Aquariums

GLOBES. Squat style. 1-qt., 15c; 1/2 gal., 25c; 1-gal., 50c; 2 gal., 95c; 3-gal., \$1.50.
DRUM STYLE. Prices same as above.
AQUARIUMS. Chrome plated. 2-gal., \$1.45; 3-gal., \$2.25; 5-gal., \$3.50; 10-gal., black enamel, \$4.50.

Fish Food

ARCHIAS' WAFER FISH FOOD. Pkg., 10c; 3 for 25c, postpaid.
ARCHIAS' NATURAL FISH FOOD. For outdoor pools. Pkg., 10c; 3-oz. pkg., 15c; 6-oz. pkg., 25c; 12-oz. pkg., 45c, postpaid.
ARCHIAS' TROPICAL FISH FOOD. Pkg., 10c; 3 for 25c, postpaid.
ARCHIAS' TURTLE FOOD. For baby turtles. Pkg., 15c; 2 for 25c, postpaid.



Plants for Globes and Aquariums

CYPERUS (Umbrella Plant). 25c each; 2 for 40c, postpaid.
AQUARIUM MOSS (Cymbomba). Per bunch, 20c; 2 bunches for 35c, postpaid.

Guaranteed Singing Canary Birds

Joyous male songsters, beautifully plumaged, raised under our supervision. Guaranteed to be healthy and in full song.
HARTZ MOUNTAIN. Male singers, \$9.95 to \$10.50 each. Female, \$3.00 each.
ST. ANDREASBERG ROLLERS. Male singers, \$12.00 each. Female \$3.50 each.
CHOPPER. Male singers, \$9.95 each.
Note: Birds are not sent C.O.D. Please send cash with order.

Chaperone Powder Dog Repellent

A new household dog repellent for keeping dogs off rugs and furniture. Odorless to humans and does not stain, but is very repulsive to dogs. 1/2-oz. tin, 25c; large size, \$1.00.



Chaperone Liquid Dog Repellent

For outdoor and garden use. Keeps dogs away longer from trees, shrubs and plants than most liquid repellents. 4-oz. bottle, 50c; 12-oz. can, \$1.00.

PUSSY SCAT

Powder repellent for household use keeps cats away from furniture, curtains, drapes, clothing, etc. Trial size can, 25c; large size can, \$1.00. Postpaid, \$1.10.

Archias' Health Grit

(With Charcoal)



A scientific mixture of washed and screened Bird Gravel containing Iron, Magnesia, and Calcium Carbonate and Bird Charcoal. Will keep your birds healthy.

2-lb. cartons, 15c; 2 cartons for 25c; 5 cartons, 60c; 10 cartons, \$1.00, not postpaid. If wanted by mail add postage at zone rate.

Archias' Famous Bird Seeds

Our Bird Seed is Strictly Fresh and Clean.
Low Bulk Prices!

Add Postage at Zone Rates.

	2 lbs.	5 lbs.	10 lbs.	25 lbs.	50 lbs.	100 lbs.
Archias' "Sure Sing" Mixed Seed	\$0.35	\$0.90	\$1.75	\$4.25	\$8.35	\$16.50
Archias' Parrot Mixture	.35	.90	1.75	4.25	8.35	16.50
Archias' Love Bird Seed	.35	.90	1.75	4.25	8.35	16.50
Special Canary and Rape	.35	.90	1.75	4.25	8.35	16.50
Canary Seed	.35	.90	1.75	4.25	8.35	16.50
Rape, Large Holland	.58	1.40	2.60	6.25	12.00	23.50
Rape, Small Sweet	.50	1.20	2.15	5.00	9.50	18.00
Millet, Golden Large	.35	.75	1.00	2.25	4.00	7.50
Millet, Red	.35	.75	1.00	2.25	4.00	7.50
Sunflower, Large Polly	.45	1.10	2.00	4.75	9.00	17.50
Peanuts, Shelled or Unshelled	.65	1.25	2.25	5.35	10.50	20.00
Oats, Steel Cut	.25	.50	.90	1.75	3.00	5.00



Archias' Garden and Lawn Fertilizers

Vigoro Fertilizer
\$4.00
 100 lbs.

General all-purpose fertilizer for trees, shrubs, lawns, flowers, etc. Scientifically balanced, 4-12-4 formula of nitrogen, phosphorus and potash, the necessary elements for healthy growth and heavy yields. For best results spread about 4 pounds per 100 square feet.

50 and 100 lbs. only shipped freight prepaid.
 5 lbs.—shipping weight 5 lbs. 5 ozs. \$0.45
 10 lbs.—shipping weight 11 lbs.85
 25 lbs.—shipping weight 26 lbs. 1.50
 50 lbs.—shipped freight prepaid 2.50
 100 lbs.—shipped freight prepaid 4.00

BONE MEAL - Plant food
 5 lbs. \$0.50; postpaid \$0.70
 25 lbs. 2.00; postpaid 2.40
 50 lbs. 3.50; f.o.b. Sedalia
 100 lbs. 6.00; f.o.b. Sedalia

LIME

FOR LAWNS AND GARDENS

This is an excellent tonic—sweetens the soil, stimulates growth, deepens color, improves quality, releases nitrogen for plant food and aids blooming. Flowers in pots, boxes or in the garden, vegetables and also fruit and ornamental trees and shrubs show marked increase in growth and beauty by a liberal application of lime. Apply about 1/2 lb. to 1 square yard surface and rake in gently. This should be done before planting or after plants are several inches high. Lawns are particularly benefited by the application of lime—do not confuse this special lime with hydrated or whitewash lime, which will burn vegetation.

100-lb. bag \$0.85
 200 lbs. 1.65
 500 lbs. 4.00
 1000 lbs. 7.50
 f.o.b. Sedalia

ARCHIAS' POULTRY

Supplies and Remedies

Archias' Celluloid Spir-ol
 Leg Bands

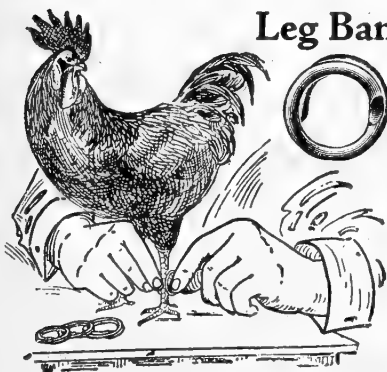

Are made in six colors and all sizes.

Prices, post-paid.
 25 for .. \$0.15
 50 for .. .30
 100 for .. .55

Gold Leaf Tobacco Powder

Controls round worm in poultry. Easy to use and very inexpensive. Mix 2 pounds of this extra fine quality Tobacco Powder in 100 pounds of mash. 2-lb. pkg., 25c; postpaid, 40c. Bulk, 10 lbs., 85c; postpaid, \$1.10. 25 lbs., not postpaid, \$1.50.



Archias' Sheep Manure

A natural fertilizer that makes an excellent top dressing for lawns, cemetery, flower beds, vegetable gardens, etc. Adds humus to the soil, will not burn or injure grass or plants. Completely sterilized to kill all weed seeds. Can be used generously. 25 lbs., 75c; 50 lbs., \$1.25; 100 lbs., \$2.25; 500 lbs., \$9.75, f.o.b. Sedalia.

Fertilizer Spreader

Make certain you get even distribution of fertilizer and lawn seed. Reduce time and labor required to broadcast. 20-gauge, welded end steel hopper is 16 inches wide, holds 20 lbs. of fertilizer at one filling. Wheels, combination agitator and shaft are made of cold rolled steel. Wood lawn mower-type handle. Sturdy, dependable; will render long service. Shipping weight 15 pounds. \$4.75, not prepaid.

When Zotox is applied in the Minimum Solution it kills Crab Grass without destroying permanent lawn grasses. The selective action attributed to the fact that Crab Grass has broader leaves and absorbs more of the chemical than do the narrow-leaved turf grasses. Being a shallow-rooted annual also makes Crab Grass less resistant to Zotox than are the deep-rooted perennial grasses.



Zotox is sold in 4 convenient sizes:

8 ozs. \$1.00
 16 ozs. 1.50
 32 ozs. 2.50
 5 lbs. 4.50

An 8-oz bottle treats 1000 to 2000 square feet.

Milorganite

For Your
LAWN • SHRUBS
• FLOWERS •
TREES • GARDEN



A natural organic food. It contains more of the basic fertilizer elements than any other "organic" plant food. Soluble, acts quickly, non-burning, has no objectionable odor. Adds humus, easy to use. Full directions with each package. Use 3 to 5 lbs. per 100 square feet. 25-lb. bag, \$1.25; 50 lbs., \$2.00; 100 lbs., \$3.50, f.o.b. Sedalia.

TOTAL WEED Destruction!

Liquid or Tablets

\$ 1.00 Treats..... 530 sq. feet
 2.75 Treats..... 2,500 sq. feet
 10.00 Treats..... 8,300 sq. feet
 30.00 Treats..... 41,500 sq. feet



Kills the roots of even the worst weed pests, Poison Ivy, Poison Oak, Bindweed, Jap Honeysuckle, Canada Thistle, etc. Weedicide won't sterilize or damage soil.

Thompson's DEE-CEE-PEE

WEEDICIDE
 2, 4 - dichlorophenoxyacetic acid

GARDEN PEAT MOSS

For Garden and Lawn

A moisture-retaining humus. An important aid in saving soil fertility, better than manure; prevents the formation of hard top crust and fungous growth.

Trial Bag \$1.00
 Garden Size Bale ... 2.50
 Original Bale 4.25
 Postage on Trial Bag, 25c.

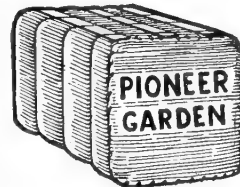

Conkey's Old Reliable Roup Powder



Medium box \$0.50 Post-paid \$0.60
 Large box ... 1.00 1.10
 5-lb. box 5.25 5.50

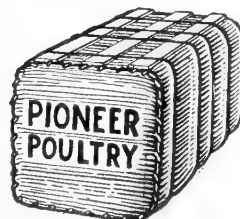

POULTRY LITTER

(Peat Moss)

Every raiser of poultry should use this wonderful article because it is sanitary, prevents dampness and makes a real fertilizer after being used in the poultry house. Full size bale, \$4.00; 5 bales at \$3.90 per bale, f.o.b. Sedalia. 2-bu. trial bale, \$1.00; 1/2 bale, \$2.25. Postage on trial size bale, 25c.

"Black Leaf" Worm Pellets

"Black Leaf" Worm Pellets offer a safe, effective control for poultry roundworm. They contain nicotine in odorless, tasteless, and shockless form—no toxic shock to the fowls to throw them off feed or off production, because the nicotine is not released until it reaches the intestines, the seat of roundworm infestation. A half-pellet is recommended for fowls weighing less than 2 lbs., and for heavier fowls, a whole pellet is the proper dose. 25 pellets, 35c; 50 for 65c; 100 for 85c; 1000 for \$5.95.



Sodium Fluoride

Kills poultry lice, roaches, etc. 1 lb., 35c; 4 lbs., \$1.00. Postage extra.

Walko Tablets

Tablets for the control of bowel trouble and roup in baby chicks, turkeys, ducks, and geese. Complete instructions with each package. About 1 1/2-oz. pkg., 47c; 3 1/2-oz. pkg., 93, post-paid.



Chinese Nest Egg

Best made, opal glass, lasts forever. Worth ten times their cost the first season. 50c per doz.; 5 doz., \$2.35.

Any six 5c packets for 25c.
Any three 10c packets for 25c.
Any five 25c packets for \$1.00.

Ageratum

A hardy annual of bushy habit, with effective lavender, blue and white flowers. One of the best bedding plants grown; they stand our hot, dry climate and the plants are covered with bloom from early summer till frost.
Mixed Colors. Pkt., 5c.
Blue Perfection. Pkt., 10c.

Alyssum, Sweet

Hardy annual, covered with pure white, fragrant blooms. The most popular of all border plants.
Pkt., 5c; 1/2 oz., 20c; oz., 35c.
Saxatile Compactum (Basket of Gold). A pretty perennial Alyssum for rock gardens and borders. The plants spread freely, and produce masses of bright yellow flowers in early spring. 9 inches. Pkt., 5c.

Anchusa

Italica (Dropmore Variety). A hardy perennial bearing an abundance of rich gentian-blue flowers. 3 to 5 feet. Pkt., 10c.

Snapdragons

New Rust-Resistant Strain

Snapdragons have always been a favorite of the flower lover, because of their gorgeous colors and adaptability both in the garden and in cut bouquets—succeeding in ordinary, well drained soil, in full sun or semi-shade. With the creation of these new strains which are highly immune to the rust disease, Snapdragons will become more popular than ever. If you have had trouble with rust in your garden, try these varieties:

LARGE FLOWERING GIANTS.

Large Flowering Rust-Resistant Mixed.

Pkt., 10c; 3 pkts., 25c; 1/8 oz., 50c.

LARGE FLOWERING HALF-DWARF.

Half-Dwarf. All Colors Mixed.

Pkt., 10c; 3 pkts., 25c.

Aquilegia - Columbine

(Perennial)

Among the earliest flowering perennials. Favorite for border plantings and for cut flowers. 2 to 3 feet.

Mrs. Scott Elliott Long-Spurred Hybrids. Plants are vigorous and strong growing. They are 3 ft. tall and bear a profusion of large long-spurred blooms exhibiting a marvelous range of splendid colors. Pkt., 10c; 1/8 oz., 60c.

Coerulea. (Rocky Mountain Columbine). Blue sepals, white corolla. Very beautiful. April to July; 1 1/2 ft. Pkt., 10c; 1/8 oz., 50c.

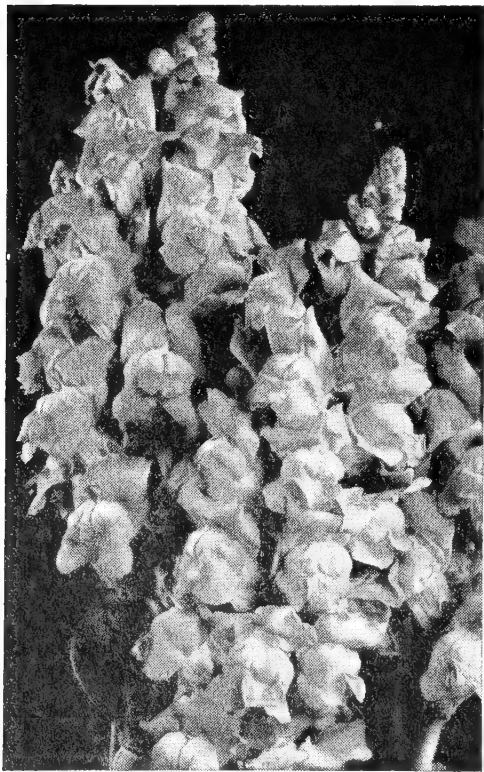

Snapdragon

Modern Wilt-Resistant ASTERS

Asters have been widely attacked by the Fusarium Wilt, which condition has been overcome in growing the Wilt-Resistant strains. Although grown in infested soil, proved immune from the disease.

GIANT BRANCHING

MIXED. The branching habit is accompanied by vigor of growth and profusion of bloom. The flowers are large, very double, stems long and colors vivid. 2 to 3 ft. Large pkt., 10c; 3 pkts., 25c; 1/8 oz., 30c; 1/4 oz., 50c.

California Giants

A giant, long-stemmed double variety of the Crego type, combined with Beauty Asters. Have long, strong stems and are fine for cutting. We recommend this type of Aster very highly. 3 feet.

Finest mixed colors, pkt., 10c; 3 pkts., 25c; 1/8 oz., 45c; 1/4 oz., 75c.

Giant Crego

(Ostrich Feather)

The flowers are immense on strong stems. The petals are curled and twisted, plants branching. Flowers in abundance from late August until frost. 24 inches.

All colors mixed: Pkt., 15c; 2 pkts., 25c; 1/8 oz., 55c; 1/4 oz., 95c.



Giant Crego Aster

Special Collection Offer

1 pkt. each of Archias' Giant Branching, Giant Crego and California Giants.

3 Pkts. ONLY 25c

Balsam

Sometimes called "Touch-Me-Not" or "Lady Slipper." A tender annual, growing about 18 inches tall in the shape of a small tree, producing all along the branches showy single and double flowers like small Roses. Should be grown in rich soil.

Double Camellia-Flowered. Finest mixed. Pkt., 10c; 3 pkts., 25c.

ARCHIAS' FLORISTS' QUALITY

Calendula

CALENDULA, Orange Fantasy. Award of Merit, 1938. New, true, distinct type. Outer petals long and twisted, inner ones curled and interlaced to form a crest, center cushion of seal brown. 3 1/2-inch coppery orange flowers are edged red-mahogany. Something really different. Large pkt., 10c; 3 pkts., 25c.

Sensation (Campfire). Brilliant orange with crimson sheen.

Golden Ball. (Ball's Gold.) Deep golden yellow.

Either of the above two separate colors or mixed, large pkt., 10c; 3 for 25c.

Calliopsis

Easily grown and exceedingly showy annuals which do well in almost any location and soil. They bloom continuously from early summer until frost. The tall varieties are fine for cutting and the dwarf ones for beds, borders and rockeries.

Drummondii (Golden Wave). Bright golden yellow flowers with small reddish brown center. Long stems.

Pkt., 10c; 3 pkts., 25c.

Dwarf Mixed. Yellow, orange, mahogany, and tigered flowers. 10 inches.

Pkt., 10c; 3 pkts., 25c.

Canterbury Bells

(Perennial)

Campanula Medium. Handsome, easily grown herbaceous plants of stately branching habit and profuse bloom for beds and backgrounds. They produce long racemes of striking bell-shaped or saucer-shaped flowers of rich colors.

Single Mixed. Pkt., 10c; 1/4 oz., 50c.

Double Mixed. Pkt., 10c; 1/4 oz., 50c.



Calliopsis

FLOWER SEEDS OF EASY CULTURE

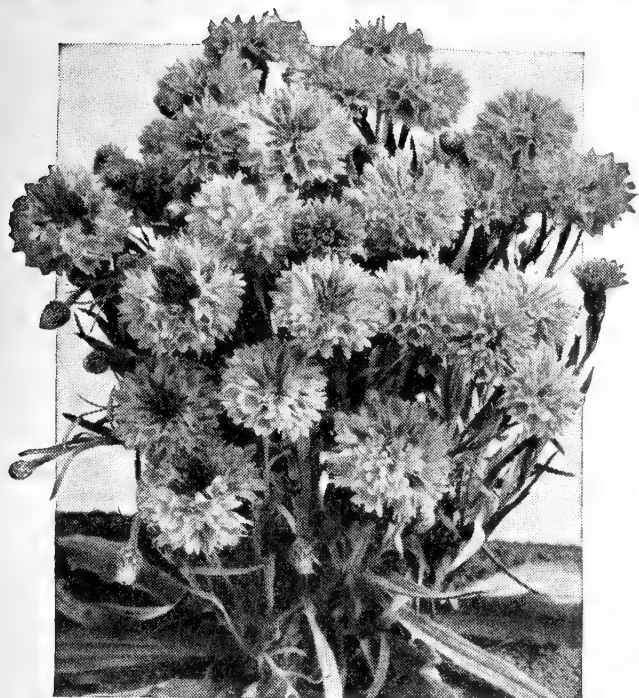

Jubilee Gem

Dusty Miller

(Gymnocarpa)

An especially fine variety for beds, borders and edgings. Silvery white, finely divided leaves. 8 to 12 inches.

Pkt., 10c; 1/4 oz., 30c; 1/2 oz., 50c; oz., 90c.
Imperialis (Giant Sweet Sultan). Bushes are covered with large, fluffy, ball-shaped, sweet-scented flowers. Hardy annual. 2 feet.
 All Colors Mixed Pkt., 10c.

Garden Carnations

(Perennial)

Chabaud Giant Improved. Distinct strain of giant flowering Carnations. Blooms in 6 months from seed and continues throughout the summer.
 Mixed. Pkt., 10c; 3 pkts., 25c.

Marguerite Carnation

A showy type of annual Carnations growing 12 to 15 inches tall, carrying a profusion of large, fragrant blooms 2 to 2 1/2 inches across. Our strain runs about 80% double.
 Mixed. Pkt., 10c; 3 pkts., 25c.

Celosia

Thompsoni magnifica (Giant Plumed). A splendid display in any garden. Easy to grow, yield lots of cut flowers. The plumed Celosias grow 3 to 4 feet tall and are covered by large, pointed, silky flower heads.

Finest Mixed. Pkt., 10c; 1/4 oz., 35c.

Cristata (Cockscomb). Tremendous showy flower heads of combs of velvety finish.

Finest Dwarf Mixed. Pkt., 10c; 1/4 oz., 25c.

Childsi (Chinese Woolflower). Large crimson woolly flower-heads borne on strong stems from midsummer until frost. 2 feet tall. Highly valued for cutting. Pkt., 5c; 1/4 oz., 25c.

Centaurea

JUBILEE GEM

Award of Merit, All-America Selections

New, dwarf variety of great merit. Tufted foliage of bright green, contrasting well with the double, vivid blue flowers. Plant grows about 12 inches high and is profuse blooming. A fine, new addition to the edging, bordering and formal bedding plants.

Pkt., 10c; 1/8 oz., 35c;
 1/4 oz., 50c.

Double Cornflowers

Also called Bluet, Blue Bottle, Ragged Sailor, Ragged Robin and Bachelor's Button. Large double blooms borne freely on long stems during summer and fall. For bedding and cutting; 2 to 2 1/2 feet.

Double Mixed.

Pkt., 10c; 3 pkts., 25c.

Archias' Cosmos

For Summer and Fall Flowers

GORGEOUS, NEW! COSMOS, SENSATION Pinkie. This is the finest development in Cosmos. The flowers are very large, as much as 5 inches in diameter. A gorgeous color. Fine for cut flowers. Blooms 8 to 10 weeks from seed.

Pkt., 10c; 3 pkts., 25c.

Purity. Same description as Pinkie, only pure white.

Pkt., 10c; 3 pkts., 25c.

Sensation, All Colors Mixed.

Pkt., 10c; 3 pkts., 25c.

Early Klondyke Orange Flare. The Grand Champion Gold Medal Winner. Bright vivid orange, very free flowering.

Pkt., 10c; 3 pkts., 25c.

Early Double Crested. Showy plants, 3 to 4 feet tall, covered with a mass of lovely, large flowers. Our strain produces a large percentage of double blooms.

Mixed. Large pkt., 10c; 3 pkts., 25c.

Early Flowering Mammoth Mixed. All colors.

Large pkt., 10c; 3 pkts., 25c.

Coreopsis - Tickseed

(Perennial)

Lanceolata grandiflora (Double Golden Wave). 2 feet. June-October. Large orange-yellow flowers on long graceful stems. About the best yellow cut flower, blooming incessantly. One of the perennials which will flower the first year if sown early. Mixed. Pkt., 10c; 3 pkts., 25c.

SEEDS OF NEW AND POPULAR VINES

CYPRESS VINE. Dark green, feathery foliage and an abundance of bright, star-shaped white and scarlet blossoms. Height 15 feet.

Pkt., 10c.

CARDINAL CLIMBER. Very beautiful, with clusters of fiery scarlet flowers.

Pkt., 20c.

GOURDS.

Small Ornamental Mixed.

Pkt., 10c; 1/2 oz., 20c; oz., 35c.

SCARLET RUNNER BEAN. A rapid climber, flowering profusely; grows 10 to 15 feet high.

Pkt., 10c; 3 pkts., 25c.

MOONFLOWERS AND MORNING

GLORIES

Scarlett O'Hara (Ipomoea). All-America Winner. Bright rosy red, flowers quite large, produced very freely during the summer and fall. A fine new variety.

Pkt., 10c; 3 pkts., 25c.

Pearly Gates. All-America Silver Medal Winner for 1942. A large satiny white flower with cream shading in throat. The luxurious foliage sets off the flowers to best advantage and gives them a beautiful appearance.

Pkt., 15c; 2 for 25

Clark's Heavenly Blue. A gorgeous Ipomoea. The finest blue ever introduced. Flowers 3 1/2 inches across, blooming profusely on strong vines.

Pkt., 10c; 3 pkts., 25c.

Giant White Moonflower. Pure white. Very large.

Pkt., 10c; 3 pkts., 25c.

Giant Pink. Beautiful lavender-pink.

Pkt., 10c; 3 pkts., 25c.

Imperial Japanese Morning Glory. These grand new Morning Glories from Japan are remarkable for their large size and colors.

Pkt., 5c; oz., 35c.

Daisies

African Orange Daisy (Dimorphotheca). One of the showiest garden annuals. Compact, bushy plants with orange-gold, daisy-like blooms on long stems.

Pkt., 10c; 1/4 oz., 30c.

African Daisy Hybrids. Finest mixed in gay colors.

Pkt., 10c; 1/4 oz., 30c.

Shasta Daisies

(Perennial)

Alaska. 2 to 2 1/2 feet. Splendid for cutting.

Pkt., 10c; 3 pkts., 25c.

Dianthus

(Annual Garden Pinks)

Chinensis, Double Mixed. A showy type with fine double blooms borne mostly in clusters on upright, strong stems. White, pink, rose, scarlet, crimson, as well as edged and bordered color combinations.

Sweet Wivelsfield. Sweet-scented and blooms the first year from seed. Its delightful colors and long flowering period make it very desirable.

Any of the above named varieties, large pkt., 10c;

3 pkts., 25c.

Archias' Special Mixture. Of Single Dianthus. Of easy culture.

Pkt., 10c; 3 pkts., 25c.

New Delphinium (Perennial)

Giant Pacific Hybrids. Tall, slender and wiry, graceful flower spikes of well placed blooms of large size, 2 inches and more across. Plants are of excellent branching habit, about 5 feet tall, with a high percentage that are mildew resistant. Magnificent range of clear colors and lovely pastel shades.

Pkt., 25c; 2 pkts., 45c.

Belladonna Improved. An exquisite shade of turquoise-blue, single flowers. 3 ft. tall.

Pkt., 15c; 2 pkts., 25c.

Bellamosum. Well-formed, single blooms of an intense rich blue; 3 ft. tall.

Pkt., 15c; 2 pkts., 25c.

Digitalis - Foxglove

(Perennial)

Handsome stately plants with ornamental green leaves and pendulous flowers, white, pink, blue, purple, etc., beautifully spotted. Height, 2 feet.

Mixed Colors. Pkt., 10c; 3 pkts., 25c.

Eschscholtzia

(California Poppy)

Easily grown annuals producing bright, poppy shaped flowers from spring till frost.

Golden West. Yellow with orange blotch.

Pkt., 5c; 1/4 oz., 25c; 1/2 oz., 40c.

Hybrida Grandiflora Mixture. Containing all of the erect types and newest varieties.

Pkt., 10c; 3 pkts., 25c.



Scarlett O'Hara Morning Glory



MARIGOLD GIGANTEA, SUNSET GIANTS MIXED. Claimed to produce the largest Marigolds ever known. Flowers are loosely formed, full centered, with broad, heavy, overlapping petals. Colors range from deep orange to lemon-yellow. Plants 3 to 4 feet high, blooming in profusion; comes about 75 to 80 per cent double. Pkt., 10c; 3 pkts., 25c; 1/4 oz., 50c.

DWARF FRENCH DOUBLE (12 in.)

New Dwarf French Marigold, Harmony. Charming blooms with cushion-like centers of fluted deep cut golden orange petals, surrounded by several rows of reddish brown outer petals. Very early and free flowering. Pkt., 5c; 1/4 oz., 25c.

Dwarf French Mixed. Includes many others besides those listed above. Pkt., 5c; 1/4 oz., 25c; 1/2 oz., 40c; oz., 65c.

Forget-Me-Not - Myosotis

The *Alpestris* varieties bloom in April and are largely used for bedding and borders, while other varieties bloom in May and continue until frost. Height 1 foot.

Alpestris, Mixed. Many fine colors. Pkt., 10c.

Chinese Forget-Me-Not (Cynoglossum). Rich blue. Pkt., 10c.

Four O'clocks (Mirabilis Jalapa)

A favorite showy annual for beds and borders or for planting in front of the porch or alongside the house. Bloom freely July until frost.

Mixed. 2 feet tall, with flowers in many fine colors. Pkt., 5c; oz., 20c.

Gaillardia (Perennial)

Showy and free-blooming; remarkable for the brilliancy, profusion and size of flowers, continuing in bloom all summer. Fine for bedding, borders and cutting.

Grandiflora Hybrids Mixed. Pkt., 10c; 3 pkts., 25c.

Burgundy. The reddest Gaillardia; some flowers slightly tipped yellow. Pkt., 15c; 2 pkts., 25c.

Sunset. Charming golden yellow. Pkt., 15c; 2 pkts., 25c.

Gypsophila - Baby's Breath

Produces a profusion of open, bell-shaped flowers on plants growing 10 to 15 in. tall. Grows quickly.

Grandiflora White Pkt., 5c; oz., 25c.

Gypsophila (Perennial)

Double Flowering Paniculata. Pkt., 15c; 2 pkts., 25c.

Helichrysum

(Mixed Double Strawflowers)

A wonderful mixture that has been carefully blended from nine colors. Pkt., 10c; 3 pkts., 25c.

Showy MARIGOLDS

New Odorless Foliage Varieties
New Crown of Gold. Odorless foliage Marigold. A brand new kind of Marigold — chrysanthemum-like flower. The flowers are delightfully sweet scented, with beautiful green foliage. Entirely odorless. Color bright golden orange. Pkt., 10c; 3 pkts., 25c.

Royal Crown. Like Crown of Gold, only color bright canary-yellow. Pkt., 10c; 3 pkts., 25c.

GUINEA GOLD

New Carnation-Flowered Marigold (Bodger's Reselected). The richest, purest orange-gold imaginable. The formation of the blooms is less conventional but decidedly more artistic than that of all other Marigolds. The flowers resemble Giant Carnations more than Marigolds. Easy to grow. Pkt., 10c; 1/4 oz., 25c; 1/2 oz., 40c.

NEW! YELLOW SUPREME

Large fluffy blooms which are sweetly scented. A fine companion to Guinea Gold. Flowers of dazzling lemon-yellow color, nearly 3 inches in diameter. Pkt., 10c; 3 pkts., 25c.

TALL AFRICAN DOUBLE (30 in.)
Lemon Queen. Soft lemon-yellow. Pkt., 5c; 1/4 oz., 25c; oz., 85c.

Prince of Orange. Extra double. Large, golden orange, showy. Pkt., 5c; 1/4 oz., 25c; oz., 75c.

African Tall Double, Mixed. A mixture for beds and for cutting. Pkt., 5c; 1/4 oz., 25c; 1/2 oz., 40c; oz., 65c.

Dwarf Double Orange. Lovely small round double blooms of a bright orange color. Pkt., 5c; 1/4 oz., 25c; 1/2 oz., 40c.

MAMMOTH MUM

All-America Winner.

The largest of the Chrysanthemum-flowered Marigolds, fluffy ball-like, sulphur-yellow blooms, intricately intertwined in true Mum form. A fine cut flower. Pkt., 10c; 3 pkts., 25c.

Hollyhock (Perennial)

Hollyhocks give a striking effect. Hardy, blooming year after year, young plants giving the best flowers. Sow in April or May.

Chater's Extra-Fine Double Mixed. Pkt., 10c.

Kochia

Trichopylla (Burning Bush). A quick-growing cypress-like annual of pyramidal form, attaining a height of 3 feet. Its light green foliage turns to a bright scarlet in the fall. Pkt., 10c.

Archias' Imperial Larkspur

Giant Imperial Larkspur, Mixed. A mixture of all colors. Pkt., 10c; 3 pkts., 25c.

Beautiful Double

Nasturtiums

All Double Gleam Varieties: Large pkts., 10c; 3 pkts., 25c; oz., 20c; 2 ozs., 35c.

Glorious Gleam Hybrids. Large, double, sweet-scented, in dazzling shades of salmon, gold, cerise, orange, maroon, crimson and gold-flushed scarlet. Long, stiff stems.

Golden Gleam. Beautiful rich golden yellow, sweet-scented, long-stemmed. Semi-dwarf plant.

Scarlet Gleam. One of the finest of the Gleam type. Color fiery orange-scarlet.

Dwarf Globe-Shaped Double Nasturtium. All colors mixed. All the new colors of this fine Double Dwarf Nasturtium—many being offered first time. Most attractive for beds, borders, and rock gardens.

Pkt., 10c; 3 pkts., 25c; oz., 35c; 3 ozs., 90c.
Double Golden Globe. Identical in color with Golden Gleam only the plants are dwarf, globe-shaped and bushy. Very free flowering.

SINGLE FLOWERING NASTURTIIUMS. Beautiful mixture of tall or creeping sorts.

Large pkt., 10c; 3 pkts., 25c; oz., 15c.

Dwarf or Bush Varieties, Mixed.

Large pkt., 10c; 3 pkts., 25c; oz., 15c.

Pansies

These are so easily grown and flower so freely that they are used by all. Can be sown early in the spring or in September. Plants from the later sowing live over and flower early in the spring.

Archias' Giant Flowering Mixture. Fancy strain; all colors. Pkt., 15c; 2 pkts., 25c.

Petunias

Fluffy Ruffles Mixed. Selected and hybridized with the greatest care; flowers of large size, beautifully fringed and embracing a splendid variety of colors in many beautiful combinations. Pkt., 40c; 2 pkts., 75c.

Elks' Pride. A splendid velvety purple, large flowering variety. Pkt., 25c; 2 pkts., 45c.

Rose of Heaven (Improved Rosy Morn). Dwarf, bushy plants, bearing in great profusion brilliant rose colored flowers with a white throat; excellent for pot culture. Pkt., 10c; 3 pkts., 25c.

Blotched and Striped Single Mixed. Pkt., 10c

Fine Mixed Single Bedding. A splendid bedding mixture of good bloomers. Pkt., 10c; 3 pkts., 25c.

Annual Phlox

Phlox Drummondii. One of the prettiest and most popular of garden annuals. Makes very attractive beds and continues to bloom throughout the summer. Sow in April in open ground or can be started earlier indoors.

Grandiflora. Choice mixed. Pkt., 25c; 2 pkts., 45c.

Poppies of Pastel Beauty

American Legion. Single annual. This new single Poppy of the Shirley type is a dazzling orange-scarlet of immense size.

Pkt., 5c; oz., 45c.

The Shirley. Rev. Wilks strain. Colors from purest white, rose, pink, carmine and crimson. Very interesting.

Pkt., 5c; 1/4 oz., 15c; oz., 40c.

Oriental Poppies (Perennial)

These are the royal members of the Poppy family. Majestic, sturdy foliage, huge cup-shaped flowers, with crinkled petals, and large decorative pods.

Hybrids. A splendid collection, mostly red with white, rose, lavender, orange and crimson.

Oriental Red. Glowing scarlet with base of petals, bluish black. Pkt., 10c.

Beautiful Painted Daisies

PYRETHRUM roseum. A showy plant bearing a profusion of large, daisy-like flowers in lovely shades of rose, pink, red and white. Blooms May and June and grows 2 ft. tall. Mixed. Pkt., 20c; 2 pkts., 35c.

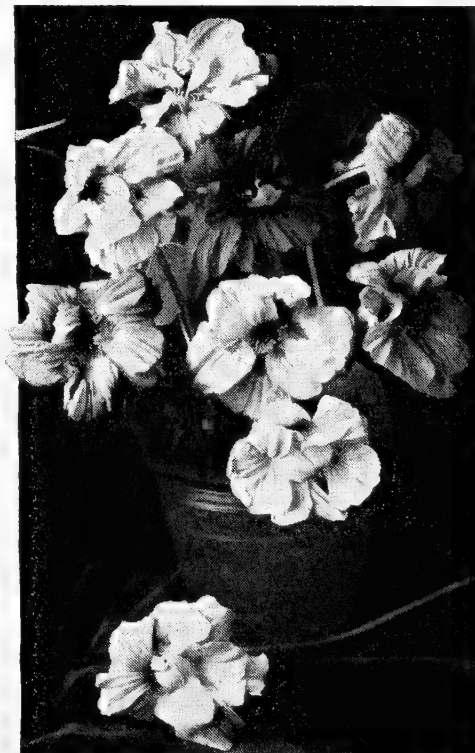

Double Gleam Nasturtiums

Ricinus - Castor Oil Bean

Showy ornamental plants doing well in a warm sunny location. Of considerable height and tropical appearance.

Zanzibarensis. Of enormous growth. 12 to 14 ft. high. Rich green leaves, 2½ ft. across.

Pkt., 5c; oz., 15c; 4 ozs., 50c.

Mixed. A wide range of varieties with beautiful large leaves in green, red, and bronze.

Pkt., 5c; oz., 10c; 4 ozs., 35c.

Rose Moss - Portulaca

For Dry Borders

Cup-shaped blossoms in very brilliant and gorgeous colors.

Double Mixed. Extra large flowering. From 50 to 60 per cent of the flowers will come double.

Pkt., 10c; 3 pkts., 25c.

Single Mixed. An extra fine strain with very large blossoms and splendid colors.

Pkt., 10c; 3 pkts., 25c.

Salvia - Scarlet Sage

Brilliant flower-spikes from late summer until frost.

America or Globe of Fire. Scarlet-red; unusually free bloomer. 15 in.

Pkt., 10c; 3 pkts., 25c.

Bonfire or Clara Bedman. Scarlet-red; very erect and globular. 2 ft.

Pkt., 10c; 3 pkts., 25c.

Salpiglossis

(Painted Tongue—Velvet Flower)

Exceedingly showy plants growing 2½ feet tall and blooming continuously throughout the summer and fall. The large trumpet-shaped blooms come in a number of rich velvety colors.

Large-Flowered Mixed.

Pkt., 10c; ½ oz., 25c; ¼ oz., 40c.

Scabiosa - Mourning Bride

Have perfectly double flowers, are useful for cutting and they are gracefully borne upon long slender stems well above the foliage, and make a beautiful cut flower. Height, 2 feet.

Tall Mixed. Pkt., 5c; ¼ oz., 25c.

Isaac House Hybrids. Perennial. Flowers 2½ in. across, on long stems and with most beautiful colors.

Pkt., 10c; 3 pkts., 25c.

Finest New Sweet Peas

Early and Long Season Spencer Varieties
5 BEST EARLY FLOWERING

Ball's Rose. Rich pink, suffused rose.

Blue Bonnet. Clear blue.

Shirley Temple. Delightful soft rose-pink, long stems.

Glitters. Bright fiery orange.

White Star. Large white.

Finest Mixed. A complete blend of all the colors in the Early Flowering class.

Pkt., 10c; oz., 25c

Archias' Special Mixed Sweet Peas

This mixture is one we make ourselves from the finest named varieties, large flowering, ruffled, both early and late flowering. The result will be a glorious display of wonderful blossoms for a long period of time. Pkt., 8c; oz., 20c; 2 ozs., 35c; ¼ lb., 50c; lb., \$1.95.

Sunflower or Helianthus

Colorful and Always Decorative in Garden and as Cut Flowers

Double Chrysanthemum-Flowered. Chrysanthemum-like, double, golden yellow blooms measuring 6 to 8 inches across. Blooms profusely; 7 ft.

Pkt., 5c; ½ oz., 25c; oz., 40c.

Single Stella. Beautiful small single flowers of purest golden yellow with a black disc; 3 to 4 ft.

Pkt., 5c; ½ oz., 20c; oz., 35c.

Giant Russian. Well known variety.

Pkt., 5c; oz., 10c.

Sweet William (Perennial)

A beautiful class of hardy free-blooming plants of extreme richness and diversity of colors. Produces a fine effect in beds or mixed flower borders.

Single Mixed Pkt., 10c.

Double Mixed. Pkt., 10c.

Thunbergia (Black-Eyed Susan)

Rapid growing annual climbers, making a pretty vine for trellises, fences, rock-work, etc. Also for window boxes, hanging baskets and vases.

Mixed. Pkt., 10c.

Bodger's Giants of California ZINNIAS

California
Giants

Large, very double type, petals loose. Gorgeous color range. Bodger's strain is the world's finest Zinnias.

Lavender Gem. Deep lavender.

Miss Willmott. A lovely delicate soft pink shade.

Orange King. Orange-scarlet flowers of remarkable brilliance.

Rose Queen. Pure. Clear rose.

Salmon Queen. Salmon-rose flowers of unusual beauty.

Scarlet Gem. Glowing scarlet.

Violet Queen. Deep purple.

Any of the above varieties: Pkt., 10c; 3 pkts., 25c; ½ oz., 25c; ¼ oz., 40c.

California Giants Zinnias

All Colors Mixed

Pkt., 5c; giant pkg., 10c; ½ oz., 20c; ¼ oz., 30c; ½ oz., 50c.

Bodger's Giant Dahlia-Flowering

The Finest for Cut Flowers
Long Stemmed - Glorious Colors

Flowers of mammoth size and in form like a perfect decorative Dahlia. They are just as easy to grow as the Mammoth Zinnias, and the large flowers with their beautiful range of colors are simply indescribable.

Crimson Monarch. Crimson.

Canary Bird. Canary-yellow.

Exquisite. Rose with dark center.

Oriole. Orange and gold bicolor.

Polar Bear. Pure white.

Gold Medal Mixture.

Any of the above: Pkt., 10c; 3 pkts., 25c; ¼ oz., 35c; ½ oz., 60c, postpaid.

New Zinnia Fantasy

Star Dust. An entirely new type of Zinnia. Its shaggy informality immediately recommends it for cut flower use. Star Dust is a lovely golden yellow, medium sized, blooming on good, strong stems. Will make a fine show in your garden. All-America Selection.

Pkt., 10c; 3 pkts., 25c.

Fantasy, Finest Mixed. A bright, colorful mixture, including reds, orange, yellow, soft pink, and cream.

Pkt., 10c; 3 pkts., 25c.

Lilliput Zinnias

Also Called Baby or Pompon Zinnias

The Lilliput Zinnia is of a most appealing dwarf branching habit. It grows 12 to 18 inches tall, forming a sturdy, bushy plant literally covered with exquisite double pompon flowers, 1 to 1½ inches across. Ideal for borders, beds and table decoration.

Canary-Yellow **Purple Gem** **Scarlet Gem**
Golden Gem **Salmon-Rose** **White Gem**

Any of the above varieties: Pkt., 10c; ¼ oz., 30c; ½ oz., 50c; oz., 85c.

Mixed Colors. All colors in a glorious mixture for garden and cutting.

Pkt., 10c; ¼ oz., 25c; ½ oz., 40c; oz., 75c.

Tithonia - Mexican Sunflower

Speciosa. Stately plants with heavy, dark green foliage, and brilliant orange-scarlet, dahlia-like flowers, 3 to 4 inches across. Charming for cutting and tall backgrounds where it may have plenty of room. Blooms in the fall. 6 ft. or more high, depending on soil and climate.

Pkt., 10c; ½ oz., 35c; ¼ oz., 60c.

New Giant Verbenas

Blooms measuring over an inch in diameter, in large trusses on plants about 1 ft. tall. Splendid for beds, borders, the rock garden, porch boxes, etc. Bloom profusely from midsummer until frost.

Beauty of Oxford Hybrids. A beautiful giant hybrid with colors ranging from rose-pink to rose-red shades.

Pkt., 10c; 3 pkts., 25c.

Archias' Giant Mixed. Contains all the colors in the large flowering types.

Pkt., 10c; 3 pkts., 25c.

Vinca - Periwinkle

Erect bushy plants with dark glossy green, laurel-like leaves, and star-shaped blooms. 12 to 18 inches. For beds, borders, and window-boxes.

Pure White. Without a blemish.

Rose. A bright rich shade.

White with Rose Eye.

Any of the above: Pkt., 10c; 3 pkts., 25c.

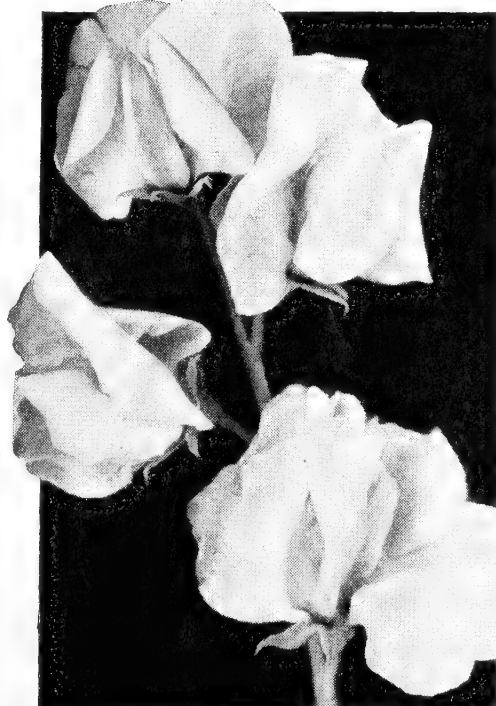

Sweet Peas

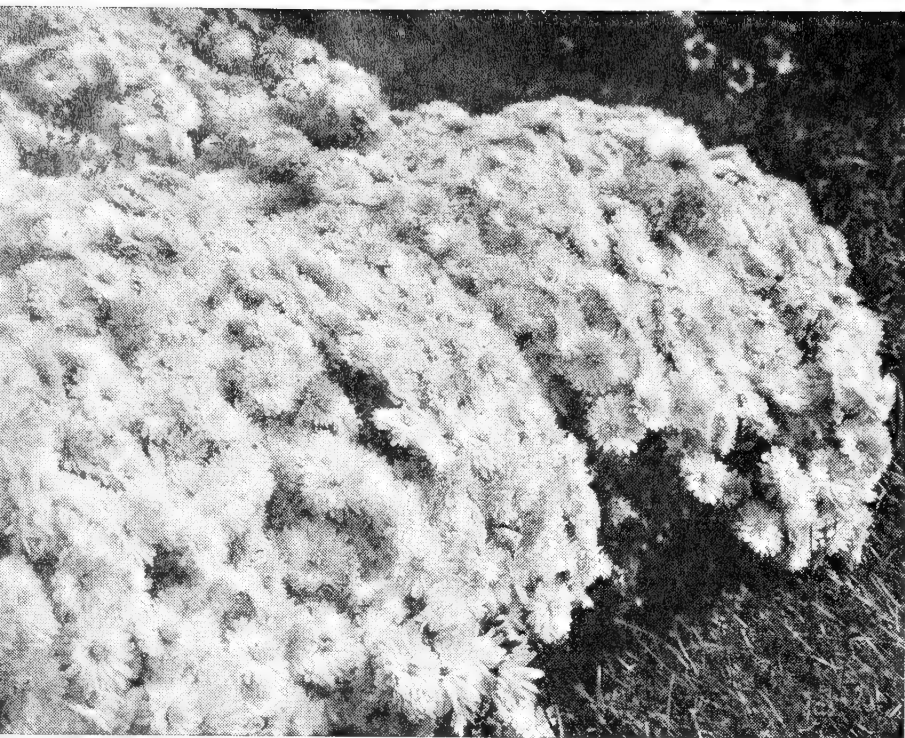

New Hybrid Mums

America's Outstanding Beauties

- Golden Beauty.** A most striking golden yellow ball-shaped Pompon. Very double, grows medium height, begins to bloom in September.
- Mrs. H. Harrison.** Medium pink color. Plants are bushy, producing an abundance of gorgeous flowers.
- Philadelphia.** A glowing orchid beauty. You'll be pleased with this one.
- September Bronze.** A new orange-bronze that will add much color to your fall garden.
- Red Velvet.** One of the new red varieties—a dandy.
- CHIPPEWA.** New! Well branched, vigorous plant, 24 inches tall, large, beautiful purple flowers. Early September.
- Avalanche.** Pure white. Very hardy.

All 7 One Each ONLY \$1.79

29c each; 5 for \$1.39; 12 for \$2.75, postpaid.

DUST YOUR FLOWERS WITH
ARCHIAS' BUG DUST. Page 18.

BLUE BOY HYDRANGEA

Exquisite beauty, produces its glorious blue flowers on immense heads that measure 7 to 10 inches in diameter. A teaspoonful of aluminum sulphate planted with the shrub intensifies the color. Standard size plants, each, 79c; 2 for \$1.49, postpaid.

79c
Postpaid

New Improved CUSHION MUMS

For a Riot of Color in the Autumn Garden

The Famous Cushion Mums are a solid mass of color from early September until frost. They make a compact bush about 2 feet tall and 2 to 3 feet wide. Grow everywhere. These new introductions surpass anything yet produced in the Cushion type.

- MAJOR CUSHION.** New bright salmon-pink.
- KING CUSHION.** Magnificent deep bronze.
- QUEEN CUSHION.** A gleaming mound of white.
- HARVEST GOLD CUSHION.** Bright glistening yellow.
- COMMANDER CUSHION.** Rich coppery red.

Prices of Above Cushion Mums, Your Choice:

Each 35c; **All 5 for \$1.49**
3 for 90c.

Archias' CUT FLOWERS

Roses, Carnations, Chrysanthemums, Snapdragons, Sweet Peas, Lilies, Asters, Gladiolus, Stocks, Every Seasonal Flower.

Write for special price list.

HOLIDAY PRICE LIST

We issue a special price list at Christmas, Valentine's Day, Easter, Mother's Day, and Decoration Day. Write for your copy.

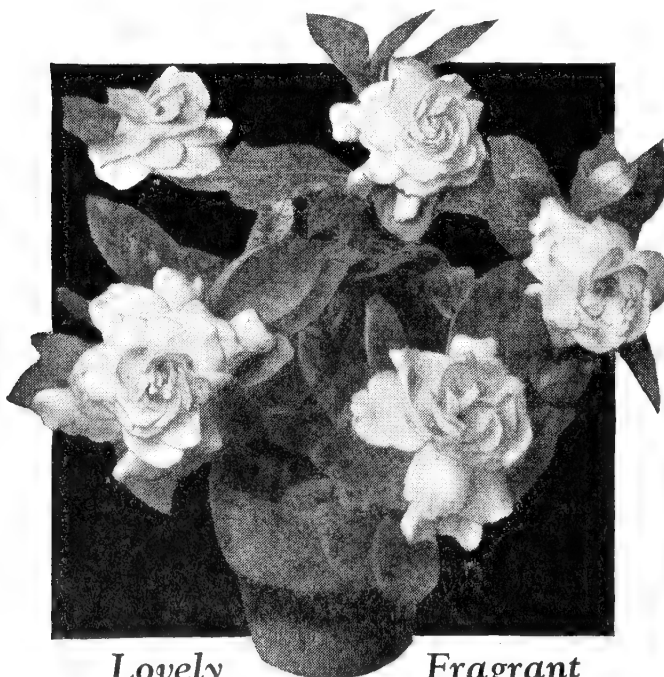

Gorgeous New PEONIES

Large, 2-year divisions. New double-flowering varieties.

**RED
PINK
WHITE**

49c each; 6 for \$2.35, postpaid. One of each for \$1.39, postpaid.

Lovely Fragrant GARDENIAS

Grow these beautiful flowers in your own home. The flower of love and romance. A grand house plant—the most sought-after flower of the day. Blooms from early spring to fall. Glorious sweet scented, waxy white flowers on a rich, beautiful foliage. Culture as other house plants.

Strong plants, \$1.25 each; 2 for \$2.00, postpaid.

\$1.25
Postpaid

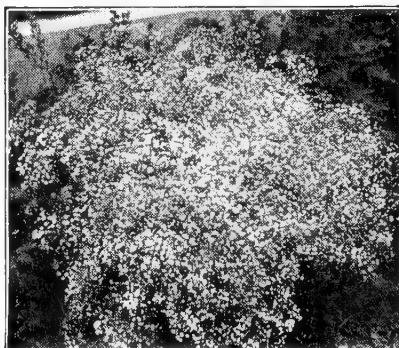

GYPSOPHILA

(Baby's Breath)

BRISTOL FAIRY. The new full double, hardy Gypsophila. A mound of snow-white flowers indispensable for your bouquets.

Grafted plants (2-year, will bloom this year).

49c
each
3 for
\$1.25
postpaid

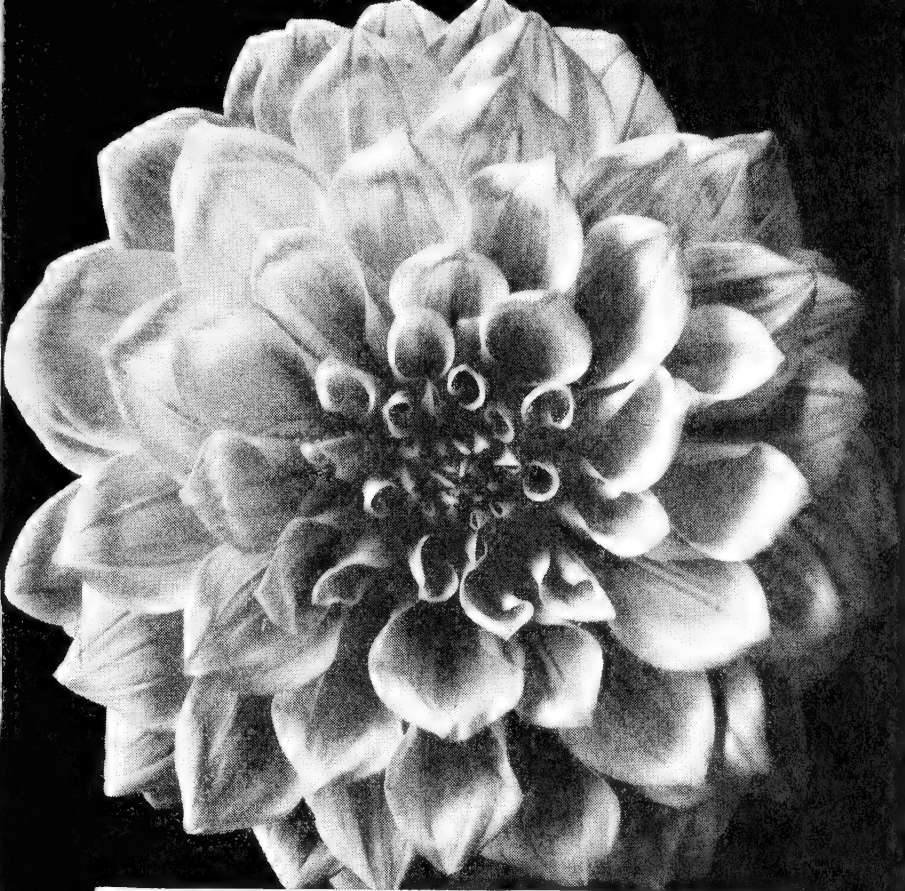

Archias' GLORIFIED DAHLIAS

Glory for your late summer and fall garden. No other flower can compare with their immense blooms and colorful array of beauty. Our selection of varieties are truthfully the best. Tested and grown in our own garden that assures you satisfaction.

BARBARA REDFERN. Recognized as the greatest of all Dahlias. A glorious flower. Buff and old gold with a touch of apricot at the center. Enormous in size. **Each 25c.**

ROSA NELL. America's favorite Dahlia. As a pink it stands supreme. Should be in every garden. It blooms very freely. **Each 25c.**

MRS. I. de Ver WARNER. Exquisite large blooms of old rose, suffused lilac. A continuous bloomer. A grand Dahlia. **Each 25c.**

PENN CHARTER. An exceptionally fine Dahlia. Amber-gold, shaded salmon, rose and orange. Large flowers on good stems. Always attracts attention. **Each 25c.**

PRIDE OF CALIFORNIA. Giant flowers of rich, velvety carmine. A Decorative Dahlia, with strong stems ideal for cutting. **Each 25c.**

IMP. FRANCIS LAROCCO. Cream-yellow. Large, handsome flowers on good stems. **Each 35c.**

Collection of All Six of the Above Finest Dahlias. (Value \$1.60). Postpaid For Only **\$1.19**

Five Magnificent

New Giant Dahlias

All Prize-Winning Champions

Regular \$2.30 Value **\$1.50** Order Honor Roll
Postpaid For Only Collection No. HR1

JIMMY FOXX. New henna-red. 50c each.

THE COMMODORE. Large, canary-yellow. 40c each.

MARSHALL'S PINK. Glorious pink. 50c each.

HILLCREST MANDARIN. Yellow and red. 40c each.

PURPLE FLUFFY RUFFLES. Purple. 50c each.

Archias'

Summer Bulb Collection

An abundance of blooms from your garden, easily produced from bulbs.

3 Cannas. All different.

10 Gladiolus. Prize varieties.

3 Regal Lilies.

4 Tuberoses. Everblooming.

20 Bulbs. (Value \$2.60). **\$1.98**
Postpaid for Only

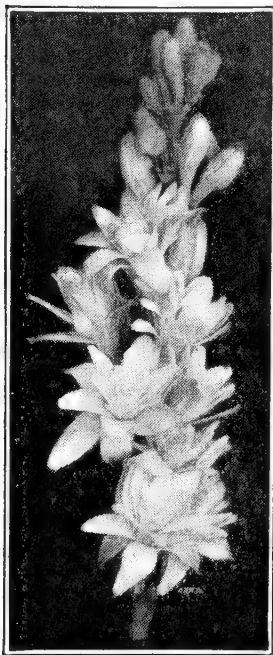

Tuberose

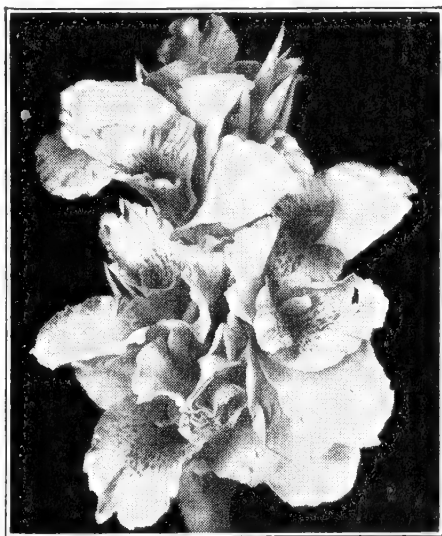

Canna

Giant Flowering Cannas 6 for 75c

Your selection, 3 for 45c; 12 for \$1.35; 25 for \$2.50; 50 for \$4.75, postpaid.

HUNGARIA. Very fine peach-blossom-pink, green foliage. 3½ feet.

KING HUMBERT. Orange-scarlet, bronze foliage. 4 feet.

PRESIDENT. Immense flowers of rich glowing scarlet, green foliage. 4 feet. This is the best of all Cannas.

YELLOW KING HUMBERT. Golden yellow dotted red, green foliage. 4½ feet. The most popular yellow.



Regal Lily

REGAL LILY (Queen of the Garden)

3 Large blooming size bulbs . . . **98c**

Postpaid

America's most popular Lily. Large, fragrant flowers. Snowy white with gilded throat and veins of crimson.

Each 40c; 5 for \$1.50; 12 for \$3.25, postpaid.

RED RUSSIAN LILY

A Lily that is really "fool-proof." Grows in any kind of soil, anywhere. Perfectly hardy. The flowers are a glowing red, richly shaded orange. They bloom in May-June on stems 18 inches tall. We have counted 25 flowers on a single stem. Our bulbs WILL BLOOM THIS SUMMER. Large bulbs, 35c each; 3 for \$1.00, postpaid.

PHILIPPINE LILY

This fine Lily is easy to grow and sure to bloom. The lovely, fragrant white flowers are large, 7 to 8 inches long, on strong stems, 4 to 6 feet tall. Blooms for many weeks from late summer to frost. Beautiful in the garden and fine for cutting.

Each 45c; 3 for \$1.00; 6 for \$1.95, postpaid.

New Everblooming Tuberoses

A new strain that produces fragrant, waxy flowers all summer. Single flowering only.

4 for 35c; 12 for 89c; 25 for \$1.75, postpaid.

Hardy Flowering Shrubs

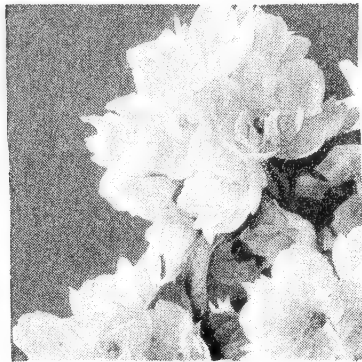

Virginal Mock Orange

Popular flowering shrubs to beautify your home

- ROSE OF SHARON** (Althea). Beautiful double flowers on a tall growing shrub, blooms late summer.
- GOLDEN BELL** (Forsythia). Hardy, early blooming shrub growing 8 to 10 feet tall; beautiful golden yellow flowers.
- HONEYSUCKLE, BUSH**. Bushy, upright, 8 to 10 feet, delicate pink blossoms or the dark red variety.
- HYDRANGEA, A. G.** (Hills of Snow). Blooms late June. Great clusters of snowball-like flowers.
- HYDRANGEA, P. G.** (Pink Flowering). Enormous bloom clusters in late July turning to beautiful pink, long lasting.
- LILAC**. Old-fashioned. An old favorite; purple or white.
- DESMODIUM**. Purple red flowers in late August. 4 feet. Very attractive.
- SPIREA, ANTHONY WATERER**. Dwarf shrub with heads of pinkish red flowers. 2 to 3 feet.
- PINK SPIREA (Billiardi)**. 5 to 6 feet. July. Spikes of clear pink. Silvery gray foliage.
- SNOWBALL, JAPANESE**. Immense globular clusters in May and June. 9 to 11 ft. tall.
- VIRGINAL MOCK ORANGE** (Philadelphus). Double white variety. Enormous blossoms.
- WEIGELA**. Handsome shrub, flowers in June. Tall.
Rosea. Pink. Eva Rathke. Red.

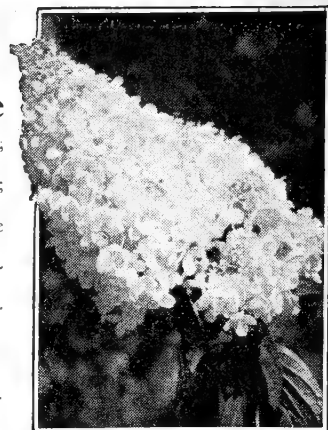

Hydrangea P. G.



Japanese Barberry

AMOUR RIVER PRIVET Hardy Hedge



Best of all for a compact trimmed hedge, from 10 inches to 6 feet high. Foliage is dark, glossy green, very dense with repeated clipping. Trim it any time. Very hardy. Plant 1 foot apart. 2-yr., size, well branched plants:

10 for ..	\$1.40
25 for ..	3.25
50 for ..	5.95
100 for ..	10.95

Postpaid

EXTRA LARGE, 3-YEAR SIZE, ONLY 69c EACH
2 for \$1.35; 6 for \$3.60; 10 for \$5.75. POSTPAID

GREEN-LEAF BARBERRY. Dark green, very graceful shrub, for bordering your foundation plantings, to protect evergreens, and unexcelled for hedging. Its thorns prevent trespassing. Pretty red berries all winter. **Strong, 2-year shrubs**, 2 for 89c; 4 for \$1.59; 8 for \$2.79, postpaid.

NEW RED-LEAVED BARBERRY. Easily grown, with distinctly red foliage. Its first foliage is a warm bronzy red; as the heat of summer comes, its red becomes a brilliant color. Autumn adds other tints to its richness. Completing its charm, an abundant crop of scarlet berries stays on throughout the winter, hanging on the spiny twigs. Plant in full sun. **Strong, 2-year shrubs**, 2 for \$1.39; 4 for \$2.65; 8 for \$4.98, postpaid.

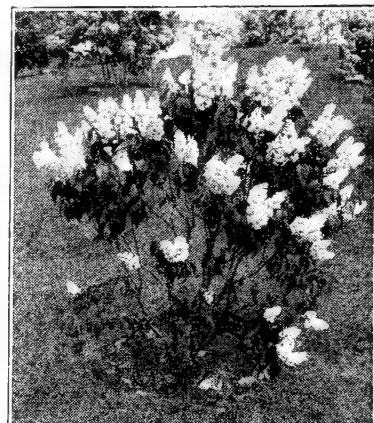

Lilac

Everblooming Tea Roses

"CALIFORNIA GROWN"—THE BEST

We offer only the **Extra Heavy 2-year size**.

- AMI QUINARD**. This is considered one of the greatest of all red Roses. Its fragrant, perfect flowers of velvety scarlet-crimson are freely produced on long stems.
- PRESIDENT H. HOOVER**. A glorious combination of cerise-toned orange, scarlet and yellow. Recognized as one of America's best Roses. Richly perfumed, long-stemmed and free-blooming.
- RADIANCE**. The great American pink Rose, planted everywhere because it has made good everywhere. The fragrant flowers are produced abundantly all season.
- RADIANCE, RED**. This is America's favorite red Rose. Hardy, healthy, free-blooming, with a true rose fragrance.
- TALISMAN**. A glorious combination of orange-yellow and rose-red. The fragrant flowers are freely produced all season and are especially fine for cutting as they come singly on long stems.
- JOANNA HILL**. The buds are long and pointed. They open into large, full, semi-double flowers. The color is clear yellow, orange-yellow at the heart.
- EDITOR McFARLAND**. All through the season, the lovely, fragrant, glowing pink flowers are produced on long, strong stems, fine for cutting. The buds are perfect. We consider this one of the finest pink Roses ever introduced.

2-Year, No. 1 Selected—Postpaid:
Each \$1.19
3 for 3.45
6 for 6.50
12 for 12.00

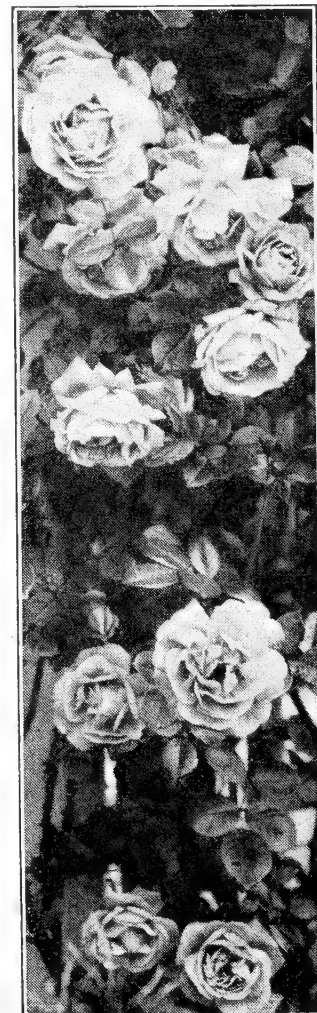

American Beauty Climber

4
SPIREA
Bridalwreath
\$1.00

Postpaid

Large 12 to 18 inches.

SPIREA VAN HOUTTE is by far the most popular and widely planted of all shrubs. It can be used for foundation planting, as a single specimen, for screens, for hedges. Grows in sun or partial shade.

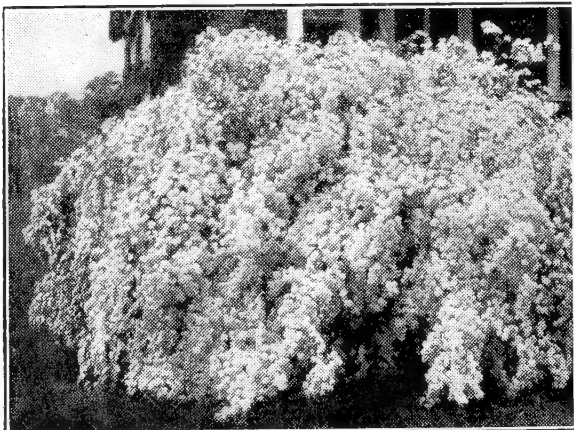

PRICES: Per 3 Per 6 Per 12
2-year heavy \$1.00 \$1.80 \$3.00
3-year extra heavy \$1.25 2.40 4.00
Postpaid

Climbing Roses

PAUL'S SCARLET IMPROVED. (Royal Scarlet.) Rich, deep scarlet and a very profuse bloomer. A hybrid of Paul's Scarlet, which makes a vigorous growth.

CLIMBING AMERICAN BEAUTY. Rose-pink flowers are very large, sweet scented and come in great profusion. Unusually long-stemmed blooms. Develops long, husky canes.

MARY WALLACE. Vigorous, hardy pink climbing Rose—the most satisfactory pink variety.

POSTPAID PRICES ON THE CLIMBING ROSES LISTED ABOVE:

Each \$1.10
3 for 3.00
6 for 5.40



Buddleias

Beautiful New Buddleias

Special! **3 FOR \$1.19**
(1 of each)
Postpaid

ROYAL RED. (Plant Patent pending.) The first truly red Buddleia. Makes a compact rounded bush which blooms continuously from July to frost. It will be the center of attraction in your garden.
Each 75c; 2 for \$1.25, postpaid.

PINK CHARMING. Long spikes of lovely fragrant pink flowers. Grows 5 to 6 ft. tall, blooming profusely all summer long.
Each, 45c; 2 for 75c, postpaid.

DUBONNET. Deep rich purplish red shade that is truly different. One of the finest.
Each 45c; 2 for 75c, postpaid.

HANSEN'S Bush Cherry

The Wonder Bush—bearing quantities of sweet, delicious Cherries on every branch, fine for eating fresh, or make a wonderful jam. Entirely hardy, requires no spraying, and is highly ornamental as well as valuable for its fruit. Low and bushy by nature, it fits beautifully into foundation or border plantings.

Select 18-inch plants: 29c each; 3 for 75c; 6 for \$1.25, postpaid.

Heavy, 3-yr. "Super Grade:" 59c each; 3 for \$1.50; 6 for \$2.45, postpaid.

Hardy Climbing

2-YEAR
EXTRA LARGE. **VINES**
All Are Postpaid.

SILVER LACE VINE.
69c each; 2 for \$1.25.

CLEMATIS, SWEET AUTUMN.
69c each; 2 for \$1.25.

HONEYSUCKLE, SUMMER KING.
Everblooming. 60c each; 2 for \$1.10.

CLEMATIS JACKMANI. Large flowering; purple. \$1.25 each; 2 for \$2.25.

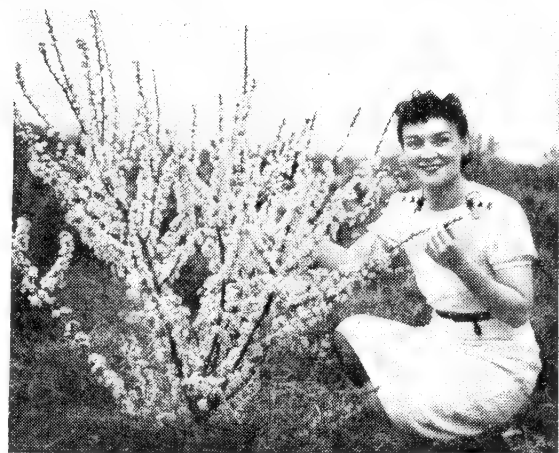

Hansen's Bush Cherry

Archias' Heavy Yielding Strain Berries

Raspberries

LATHAM GIANT. The Giant of the Red Raspberries. Without an exception Latham is the most popular variety grown. Strong, sturdy canes and foliage, growing tall and upright, thrives everywhere and is an enormous producer of luscious berries. Latham has an extra long fruiting season, producing its splendid berries well into the summer.
Prices: Selected plants, 5 for 95c; 10 for \$1.59; 25 for \$3.45; 50 for \$6.50; 100 for \$12.50, postpaid.

CUMBERLAND BLACK RASPBERRIES. World's most popular and profitable Blackcap. You can depend on this fine reliable variety to produce a heavy crop regularly. Excellent for table and canning.

Prices: 5 for 89c; 10 for \$1.49; 25 for \$3.25; 100 for \$11.00; 500 for \$45.00, postpaid.

INDIAN SUMMER. Famous New Everbearing Red Raspberry. A brand new prize-winning berry. Large, sweet red berries, ideal for home or market, and best of all—it is everbearing. Bears tremendous crops in spring with berries coming on all summer and fall.
Price: 5 for 98c; 10 for \$1.85; 25 for \$4.25; 100 for \$15.50, postpaid.

NEW SODUS. Purple Cap Raspberry. A new Raspberry especially noted for fruit production. Berries are large, firm, fine quality and have a wine-red, purple color.
Price: Selected plants, 5 for 95c; 10 for \$1.59; 25 for \$3.45, postpaid.

Blackberries

ELDORADO. One of the very hardest and best. Berries jet black, sweet, with pleasing taste. Keep well, ship well, and sell well, and are very productive.
Price: 5 for 65c; 10 for 95c; 25 for \$2.00; 100 for \$7.25, postpaid.

EARLY HARVEST. The old standby; very early, dwarf grower. Does well in Missouri, Kansas, and Oklahoma.
Price: 5 for 65c; 10 for 95c; 25 for \$2.00; 100 for \$7.25, postpaid.

New Thornless Boysenberry

This is the early ripening strain of Thornless Boysenberry with canes as smooth as a grape vine. **Ripens 10 days to 2 weeks earlier than Boysenberry.** Heavier yielding than the common Boysenberry. This new strain Thornless Boysenberry is identical to the Boysenberry except that there are no thorns and it ripens earlier.
Strong plants: 3 for 69c; 5 for \$1.10; 10 for \$1.95; 25 for \$4.50; 50 for \$8.00, postpaid.



New Boysenberry

Currants

PERFECTION. Largest of the Reds. Long stems. Beautiful bright red variety. The favorite Currant.

Price, 2-yr., No. 1, strong bushes: 2 for 95c; 5 for \$1.95; 10 for \$3.50, postpaid.



Gooseberries for Pies and Jam

Price: 2-yr., No. 1, strong bushes: 2 for \$1.25; 5 for \$2.49; 10 for \$4.50, postpaid.

DOWNING. Fine quality, vigorous growth, and free from mildew. Large green.

HOUGHTON. Most popular dark red, fine quality.

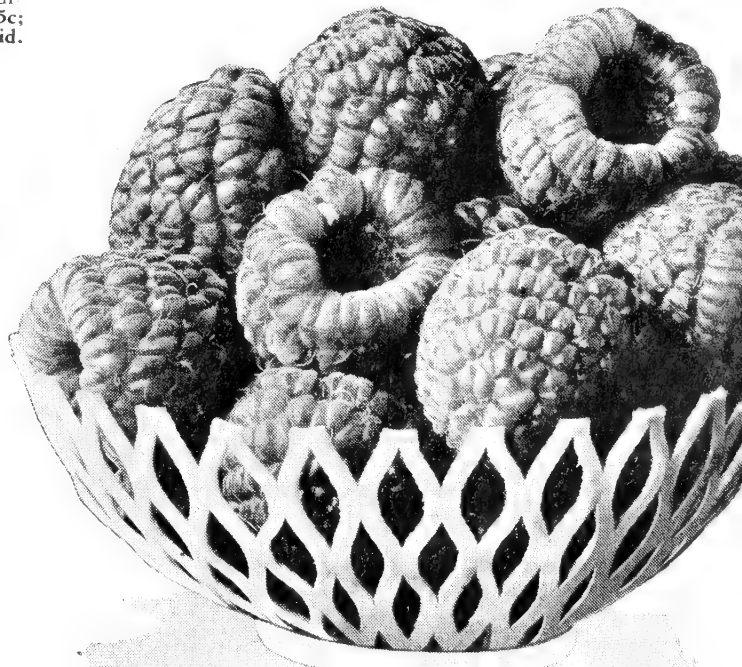

Archias' Best of All

STRAWBERRY PLANTS



CULTURE: For small gardens, plant 12 x 20 inches apart. For field culture, plant 1½ x 3 feet, requiring 8000 plants per acre. Well drained, rich soil. Fertilize with Vigoro or Vegetable Special Fertilizer. Do not use stable manure as it will attract grubs and cut worms. Mulch in fall.

BLAKEMORE. (Extra Early.) This fine variety has proven its worth during these drought years, producing large crops under most adverse conditions. Firm, excellent color, heavy producer. 50 for 95c; 100 for \$1.79; 200 for \$3.35; 500 for \$7.25; 1000 for \$12.50, postpaid.

PREMIER for Large Crops! (Extra Early.) The standard of excellence by which all other Strawberry plants are judged. Attractive shape, delicious flavor. Heavy producer; long season. 50 for \$1.45; 100 for \$2.65; 200 for \$4.50; 500 for \$10.00; 1000 for \$18.00, postpaid.

SENATOR DUNLAP. (Medium Late.) The old reliable berry that thrives everywhere, producing big crops on all soils. A favorite for canning, table and market. 50 for \$1.00; 100 for \$1.95; 200 for \$3.85; 500 for \$8.50; 1000 for \$15.50, postpaid.

New Everbearing Minnesota 1166

Wonderful new everbearing Strawberry; delicious, sweet, large, firm and a very heavy producer from spring to frost. Starts bearing in 60 to 90 days. 25 for \$1.60; 50 for \$2.95; 100 for \$4.95, postpaid.

New GEM

EVERBEARING

Has proven itself to be the most outstanding everbearing Strawberry yet introduced; vigorous, hardy plants bearing as heavily in the spring as any spring-bearing variety, yet producing an abundance of the finest berries from July to November. 25 for \$1.15; 50 for \$2.10; 100 for \$3.65; 200 for \$7.15, postpaid.

Archias' Delicious Table GRAPES

Extra Large, "Quick Crop," 2-Year, No. 1 Vines. **NIAGARA.** Standard white. Fruit large and productive. Fine quality.

MOORE'S EARLY. Good yielder, large berry. A valuable early, hardy black Grape.

CACO. Great big Grapes, rich and sugary with a luscious flavor. Hardy, vigorous, bears young and heavily. Our best red Grape.

FREDONIA. This new variety ripens three weeks before Concord. Berries are large, blue-black, very high quality. A vigorous grower, hardy, and very productive.

PORTLAND. The first Grape to ripen. Fruit large, amber-white, with a delicious, rich, spicy flavor.

Heavy, 2-yr. vines: 40c each; 2 for 75c; 5 for \$1.75; 10 for \$3.00; 25 for \$7.00.

Archias' Famous Grape Collection

ALL SEASON—ALL COLORS

5 2-yr. No. 1 Postpaid \$1.49

2 Concord 1 Caco
1 Moore's Early 1 Niagara

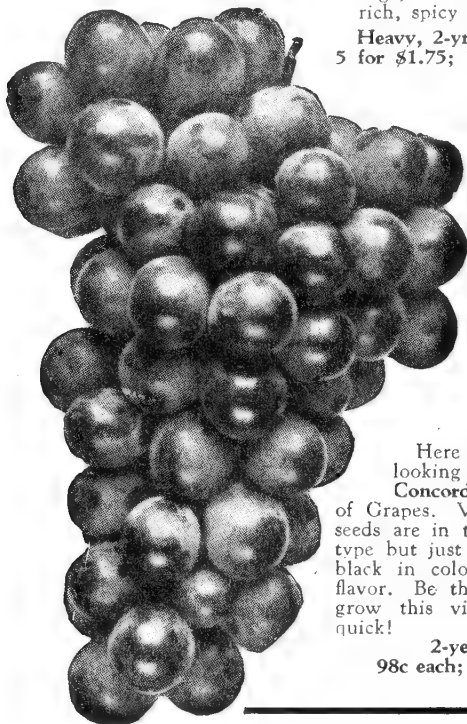
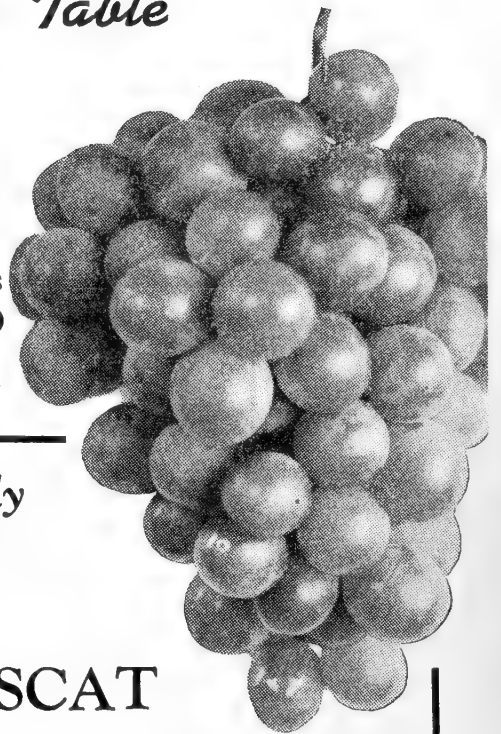

New! Seedless Concord Grape

Here is something you've been looking for for years—a **seedless Concord.** The first of a new race of Grapes. Vines are as scarce as the seeds are in the fruit. Of the Concord type but just a little smaller, but blue-black in color and has the same fine flavor. Be the first in your locality to grow this vine. **Very scarce.** Order quick!

2-year, No. 1 Vines:
98c each; 3 for \$2.60, postpaid.

New, Hardy California Grape GOLDEN MUSCAT

This new hardy California Grape can now be grown in every section of the country. This variety is the result of the cross of the Muscat Hamburg and Diamond. This cross makes a very hardy, heavy bearing vine, and the quality of fruit is similar to the white California Grape. Large, sweet and meaty. Supply of plants still limited. We offer nice, strong, 2-year-old, No. 1 plants. Will bear year after set.

Each 95c 3 for\$2.60
5 for 4.00
POSTPAID

CONCORD The Favorite Grape

The best all-around dark blue Grape. Does fine anywhere. Our vines are large, 2-year, quick bearing size.

4 Extra Heavy, \$1.00
2-Year

Postpaid

2 for 59c; 10 for \$2.40; 25 for \$5.25; 100 for \$15.50.

Hardy Northern Apricot

Who does not like Apricot sauce and preserves? They ripen after Cherries and just before the early Peaches. Easy to grow. Home-grown, tree-ripened Apricots are one of the most delicious of all fruits.

SUPERB. The best flavored, most productive hardy Apricot ever produced. Medium size, light salmon colored.

Postpaid Prices: Each Per 3 Per 6
2-year, 3 to 4 ft.\$1.39 \$4.10 \$7.95
3-year, 6 to 7 ft. (Bearing-Age) .. 1.89 5.25 9.60



Pathfinder

The Weekly News Magazine for the Whole Family. Now in its 53rd Year of Continuous Publication from Washington, the Nation's Capital. It's the One Weekly Magazine for Small Town America.

HONEST • IMPARTIAL • ACCURATE

You get every week the news of the Family, the Nation, the World and communities like yours, written briefly in simple, everyday English. It's for the whole family. **PATH-FINDER**, by focusing on the pertinent, meaningful events of today, projects the clearest picture of America's and the World's tomorrow. Our editors report the news while it is happening, and give the background story and significance. Folks have liked it for over 50 years. You will, too.

ONE YEAR

(52 Weekly Issues)

\$1.00

or

THREE YEARS

(156 Weekly Issues)

\$2.00

OTHER WEEKLY FEATURES YOU'LL LIKE



Under the Dome, Weekly Washington Letter

—Forecasts of the future with a full page of important late items. The how, why and probable effect of what is happening in Washington. Keeps you up-to-the-minute on things you and your family want to know about.

Americana—Lots of one- and two-paragraph human interest items with photographs to give a picture of modern America. News about people—some big people, some movie stars—but in the main, about average people, the ones who make America tick as a democracy.

The Family—News of general family interest—cooking, new home gadgets, fashions—news items in Religion, Education and Health that affect the home. Also interesting letters from readers on various subjects. Radio, Movies, New Records and Book Reviews. The young folks, too, will get a lot of fun from brain teasers, puzzles, cartoons and jokes.

YOU NEVER GOT SO MUCH FOR SO LITTLE

Mail Coupon with check, currency or money order (at our risk) to **PATHFINDER**, Dept. C., Pathfinder Building, Washington 5, D. C.

Recommended by ARCHIAS' SEED STORE CORP.

"Sure Seeds" for Missouri Farmers

MAIL TODAY!

USE THE COUPON AND YOUR SUBSCRIPTION WILL START AT ONCE

If you are now a Subscriber, give this Valuable Coupon to a Friend who is not

EVERY WEEK—NEWS OF THE FAMILY THE TOWN—THE NATION—THE WORLD

NOW, more than ever before, you will want to know what is going on while it is going on. The coming years probably will be the most important in the world's history. You will get the accurate and complete up-to-the-minute facts behind the important news every week in PATHFINDER, America's Oldest News Weekly. Bigger issues, better paper and greatly improved. The important latest news pictures also. At the new lower price of \$1.00 for one year or three years for only \$2.00, you can't afford to be without it. No liquor or objectionable advertising.

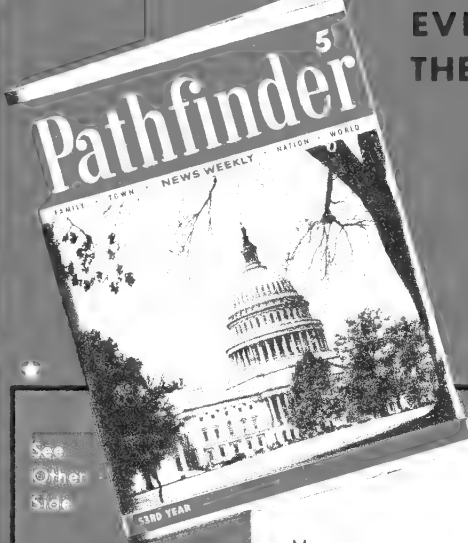

See
Other
Side

ONE YEAR \$1.00
(52 Weekly Issues)
or
THREE YEARS \$2.00
(156 Weekly Issues)

PATHFINDER, Dept. C.
Pathfinder Bldg., Washington 5, D. C.

Please enter my subscription as checked.

Name _____

R. F. D. _____ Box _____ or Street _____

P. O. _____ State _____

IMPORTANT: Mail direct to PATHFINDER with remittance (at our risk). Offer good only in U. S.

CHECK OFFER

Enclosed \$2.00
for 3 Years

or

Enclosed \$1.00
for 1 Year

PLEASE WRITE NAME AND ADDRESS FULLY

FROM

STREET

R.F.D.

CITY

STATE

PLACE
STAMP
HERE



ARCHIAS'S SEED STORE

Seedsmen, Florists, Nurseriesmen

105 - 108 2nd St. SE

SEDALIA, MISSOURI

Phone 2-1111

1870

1871

1872

1873

1874

1875

1876

1877

1878

1879

1880

1881

1882

1883

1884

1885

1886

1887

1888

1889

1890

1891

1892

1893

1894

1895

1896

1897

1898

1899

1900

Plant Fruit Trees Now!

Archias' Large,
Northern Grown,
Hardy Trees,
Early Bearing

APPLES

- ✓ **SOLID RED DELICIOUS.** Superior to the old Delicious. Is the King of all Apples. Beautiful all-red color, full of juice and a wonderful keeper.
- ✓ **JONATHAN.** A wonderful Apple for this section. Color deep red. A fine eating Apple.
- ✓ **GRIMES GOLDEN.** The golden yellow winter Apple. We don't have to tell you how fine this Apple is.
- ✓ **EARLY HARVEST.** Another fine July Apple. Color pale yellow.
- ✓ **STAYMAN'S RED WINESAP.** An improved Winesap. Excellent for market, cider and eating.
- ✓ **YELLOW TRANSPARENT.** A favorite early yellow Apple. Bears young.
- ✓ **YELLOW DELICIOUS.** Same as its fine parent, only golden yellow color.
- ✓ **WHITNEY CRAB.** The best of all Crabs, bears young and heavily. Fruit bright red.

POSTPAID PRICES ON APPLE TREES:

4 to 6 ft., 2-year, selected trees: Each 98c; 3 for \$2.79; 6 for \$5.35; 10 for \$8.75.

5-N-1 APPLE TREE

Five leading varieties one one tree. 2-year, \$2.49 each; 2 for \$4.75.



PEACHES

We list only the hardy and sure-bearing varieties.

- ✓ **HALE-HAVEN.** A regular and prolific bearer, ranking No. 1 for hardiness. Freestone. Color rich orange and red. Early.
- ✓ **J. H. HALE.** One week earlier than Elberta. Freestone. Red blush over yellow; large; excellent flavor.
- ✓ **HEATH CLING.** The large creamy white clingstone. Excellent quality. Fine keeper.
- ✓ **ELBERTA.** An old standby. Freestone. Large yellow with red cheek.
- ✓ **ARCHIAS' MISSOURI PRIDE.** A well known Peach in this section. Archias' Missouri Pride has proven itself to be the largest and finest hardy freestone. Ripens 10 to 14 days ahead of Elberta. You'll like it. Golden yellow, blushed red.

POSTPAID PRICES ON ALL PEACH TREES:

4 to 6 ft., 2-year, selected trees: Each \$1.25; 3 for \$3.60; 6 for \$6.90; 10 for \$11.50.

Hardy Productive CHERRIES

A Good Cherry Orchard Always Pays

✓ **LARGE MONTMORENCY.** The most largely planted of the sour varieties. Fruit is a beautiful red.

✓ **EARLY RICHMOND.** A fine early sour variety. Fruit is medium size, dark red; tender.

✓ **BLACK TARTARIAN.** The giant sweet Cherry. Rich purplish black berries that have a delicious flavor. The surest to bear of all the sweet Cherries. Prices 20c per tree more than regular Cherry prices.

POSTPAID PRICES ON CHERRY TREES:

4 to 6 ft., 2-year, selected trees:
Each \$1.69; 3 for \$4.85; 6 for \$9.25;
10 for \$15.00.

PEARS

Plant Pears 18 to 20 feet apart and it is necessary to plant more than one variety so they can cross pollinize.

- ✓ **BARILETT.** Summer Pear. Large, rich golden yellow with a soft blush. Fine for shipping and canning.
- ✓ **KIEFFER.** The best known and most widely planted winter Pear. Rich golden color.
- ✓ **GARBER.** Immensely productive, resembling Kieffer, but three weeks earlier.
- ✓ **NEW DOUGLAS.** Fall Pear; bearing young. Fruit large, yellow with blush; heavy producer. Blight-proof.

POSTPAID PRICES ON ALL PEAR TREES:

4 to 6 ft., 2-year, selected trees:
Each \$1.69; 3 for \$4.85; 6 for \$9.25.

HARDY PLUMS

- ✓ **SAPA.** Excellent home and market variety. Purplish black fruit and rich purple meat. Juicy.
- ✓ **WANETA.** A very large Plum. Deep red color with yellow flesh. A delicious flavor.
- ✓ **OPATA.** Often bears the first year. Reddish purple skin, yellow inside. Heavy bearer, ripens July 10th.
- ✓ **UNDERWOOD.** Freestone. Bears an abundance of red fruit in July.

POSTPAID PRICES ON ALL PLUM TREES:

Large, 4 to 6 ft., 2-year, selected trees:
Each \$1.69; 3 for \$4.85; 6 for \$9.25.

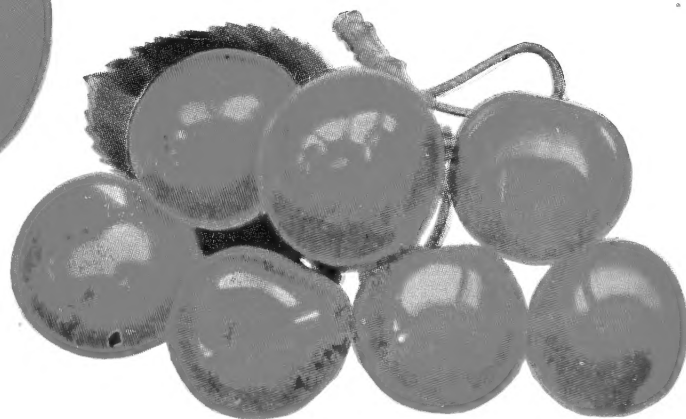

Archias' New! All-Red Rhubarb

Rhubarb is the earliest spring vegetable. It should be in every garden. Grows in any soil. Lasts a lifetime without attention. Plant 3 feet apart. A little manure around them once in a while, will mean more and larger stalks.

NEW RED MacDONALD. We think this is the best and finest of all Rhubarb. The stalks are giant size, two or three times as large as common Rhubarb, tender and sweeter, requiring less sugar. Its bright red skin and white flesh makes the finest looking and best tasting Rhubarb sauce and pies. We send you big No. 1 roots and if you plant real early, you will get some Rhubarb this year. Each 60c; 3 for \$1.69; 10 for \$5.50, postpaid.

RUBY RED. Another new red Rhubarb introduced from Canada. The stalks are intensely red, even the flesh is red. Rhubarb sauce made from Ruby is as red as Strawberry sauce. The skin is so tender it can be cooked with the stalk. Prolific yielder. The stalks are smaller than MacDonald. Large, No. 1 roots, 65c each; 3 for \$1.75; 6 for \$3.25, postpaid.

VICTORIA. Standard variety. Large roots, 3 for 59c; 6 for \$1.00; 10 for \$1.60, postpaid.

ASPARAGUS

Tender, Delicious, Fresh in Your Own Garden.

PARADISE. NEW! A new variety, the best of all. Very large tips, tender, the very finest flavor. 2-year, extra heavy roots, 12 for 69c; 25 for \$1.19; 50 for \$2.25; 100 for \$4.25, postpaid.

ARCHIAS' NEW WASHINGTON. Rust-proof. 2-year, extra heavy roots, 12 for 69c; 25 for \$1.19; 50 for \$2.25; 100 for \$4.25, postpaid.

Home Canning Pays!

Don't worry about
INFLATIONARY PRICES!
Raise and Can Your Family Food Supply

**Plant Archias'
Vegetable
Seeds**

Free 56-page Canning
Guide and Cook
Book with your
vegetable seed
order of \$2.00 or more—be
sure to ask for it on your
order.

If you freeze your foods,
ask for booklet on **Vegetable and Fruit Freezing.**

