

Historic, archived document

Do not assume content reflects current scientific knowledge, policies, or practices.

Little Tree Farms

CATALOGUE 1930



LANDSCAPING AND FORESTRY
HEADQUARTERS FOR SERVICE AND SUPPLIES
PLEASANT STREET, FRAMINGHAM CENTRE, MASS.

25% DISCOUNT

ON THESE PRICES—
strictly to the Trade—Nurserymen,
Florists and Dealers.
Packing charged at cost.

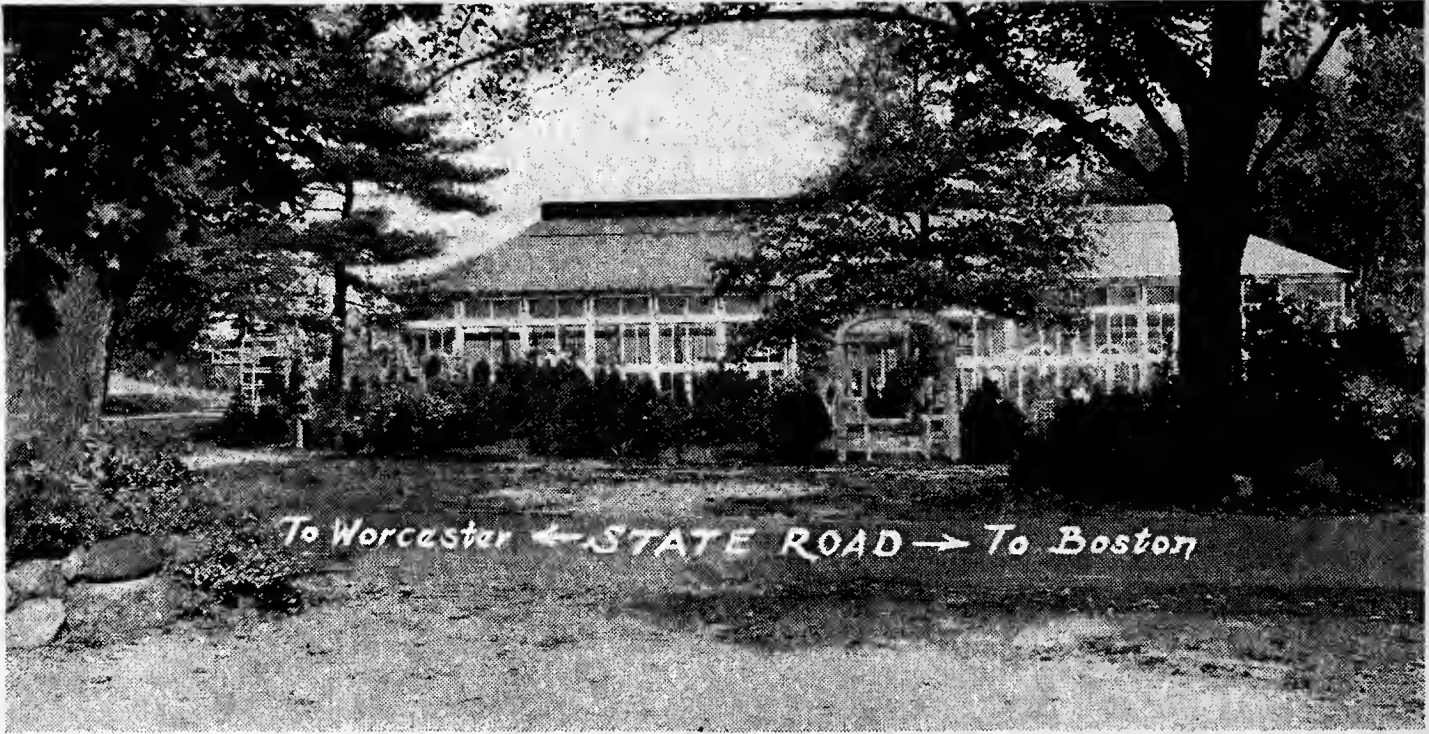
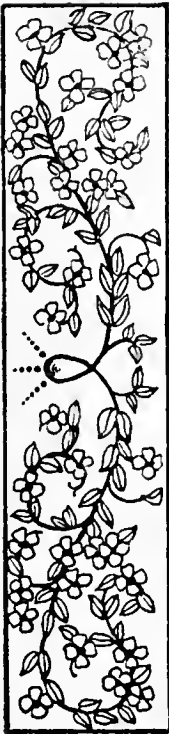

Look for this big Exhibition Building on the State Road. It is open every week day from 8 a. m. to 5 p. m., and you are always welcome.

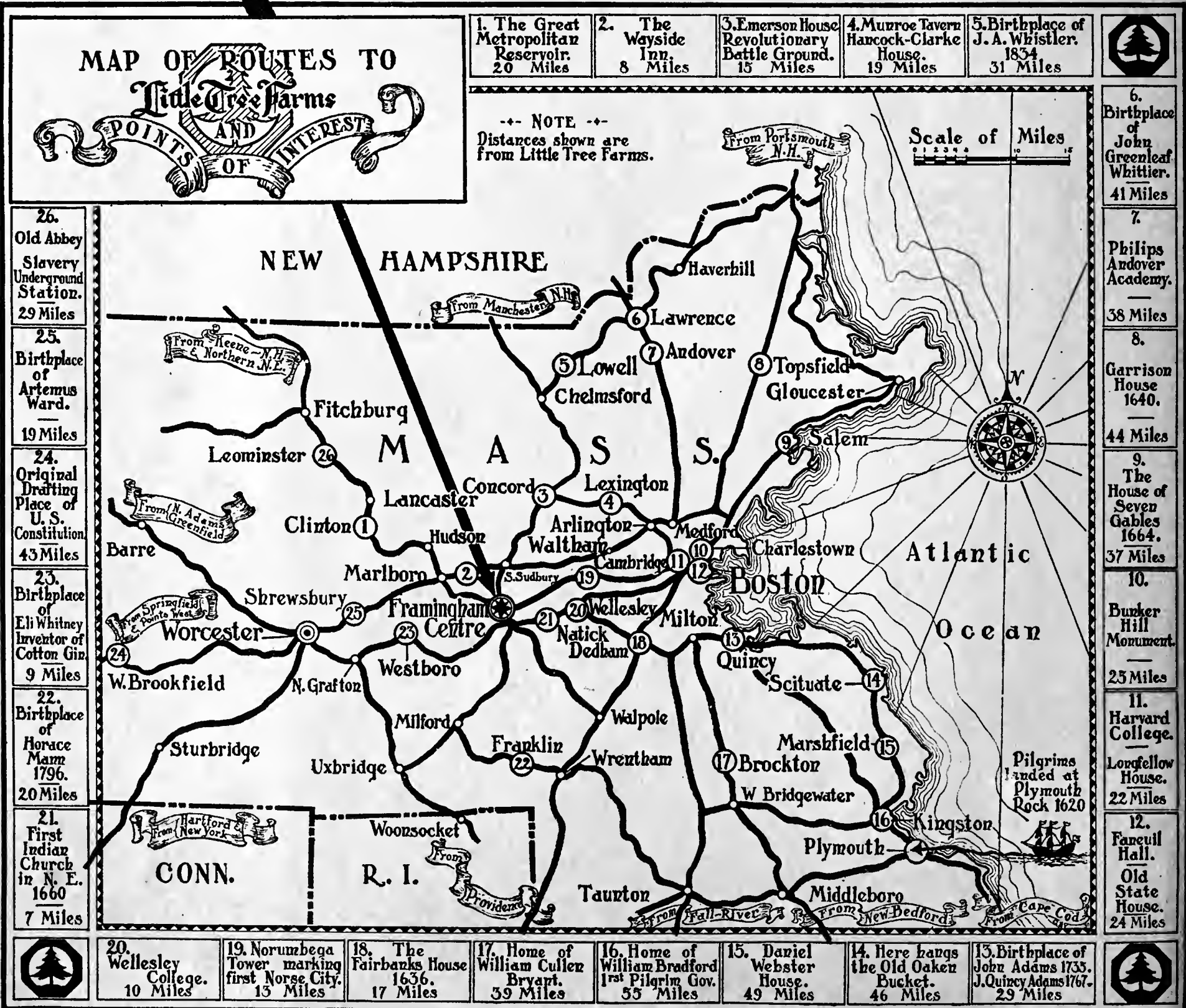

Coolidge — 1395590



The Sample grounds where you will see a specimen of every plant we grow.



An interesting section of our big Sales and Exhibition Building.

Everything for the Garden

Gathered together in one place for your convenience in making selections

PLANTS

Evergreens, Shade Trees, Shrubs, Perennials, Roses, Vines

SEEDS

Choice Grass and Flower Seeds

TOOLS AND SUPPLIES

Up-to-date tested Equipment, Fertilizers, Sprays, Fungicides

GARDEN FURNISHINGS

Furniture of wood, stone, iron; Pottery, imported and domestic; Bird Houses, Baths, Fountains, Sundials, Arches, Arbors, Vases

A Complete Service Landscaping & Forestry

Available within one organization and at moderate cost

CONSULTATION

At our Sales Building or Your Home

DESIGN

Entire Estates, Suburban Home Grounds, Gardens or Smaller Plantings

CONSTRUCTION AND PLANTING

Shrub and Evergreen Plantings, Gardens, Pools, Terraces, Tennis Courts, Roads, Paths, Garden Houses, Walls, Steps

MAINTENANCE

Supervision or full care of Public and Private Estates, Gardens, Forest Properties.



LITTLE-TREE FARMS

Headquarters for Service and Supplies

FRAMINGHAM CENTRE, MASS.



Cars parked at the Sales Building one afternoon last spring.



A busy corner of our drafting room, where landscape plans are designed.

New Plants of Merit

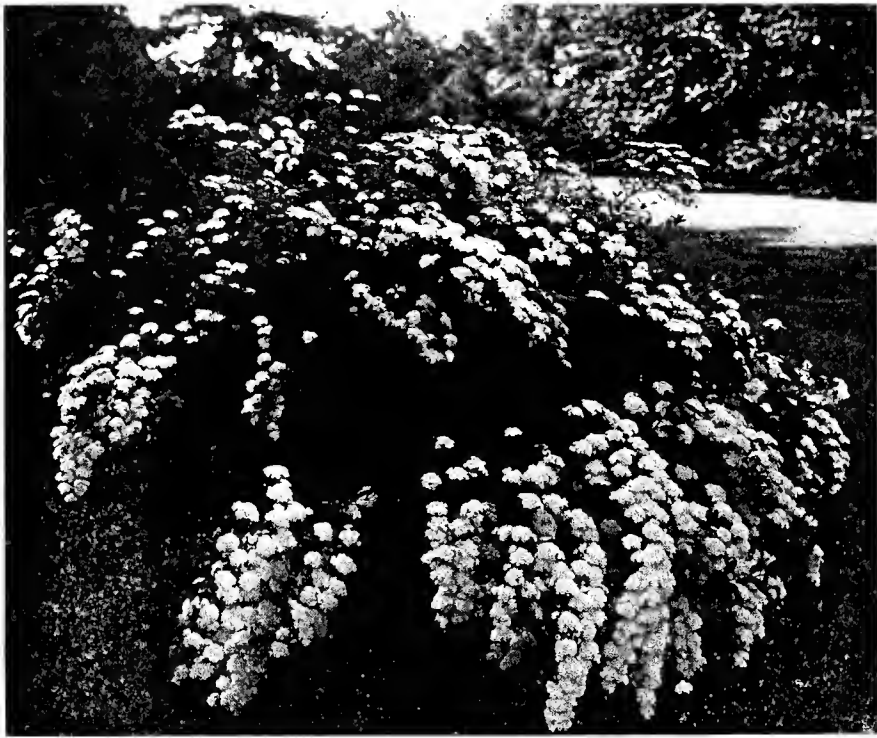

KOREAN SPIREA

(*Spiraea trichocarpa*)

A NEWCOMER from the Diamond Mountains of Korea, only thirteen years ago, this beautiful Spirea is still scarce and fairly difficult to obtain. Yet it has already won its way to favor, surpassing the old fashioned "Bridal Wreath" or Vanhoutte Spirea in popularity, adaptability and fine foliage.

The Korean Spirea forms a broad bush of compact rounded habit, some four to six feet tall and more in diameter, with gracefully arching outer branches. The flowers of clear white, distinctly eyed or marked at the center, are borne in clusters three to five inches broad all up and down the stems. So heavy is the flowering, that the whole bush is a fountain of arching plumes. One of the most valuable shrubs ever introduced. Highly recommended for general planting.

12 to 18 inches \$1.00 each \$8.00 for ten

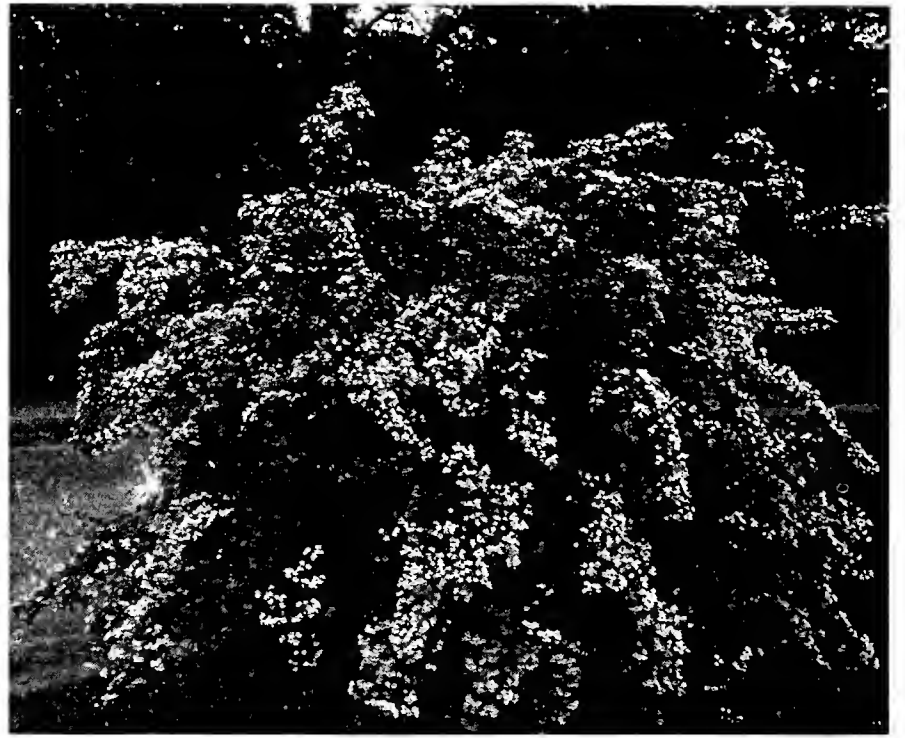

BEAUTYBUSH

(*Kolkwitzia amabilis*)

RELATED to the Diervillas and Weigelas but far more beautiful, as its name implies, is the Beautybush or lovely Kolkwitzia. This exquisitely graceful shrub causes a sensation wherever it is seen in bloom for the first time. It is still so new that most people do not know it. We are fortunate in securing an especially fine stock of these new plants.

The arching branches in early June are covered for their entire length with wreaths of clear pink flowers. The blossoms are tubular with the throat and lip tinged brownish yellow. The tiny flower buds are hooded with fascinating hairy jackets which remain to decorate the seed pods. This wonderful shrub—completely hardy, attractive at all seasons is one of the most popular new plants ever introduced.

12 to 15 inches \$2.00 each \$17.50 for ten

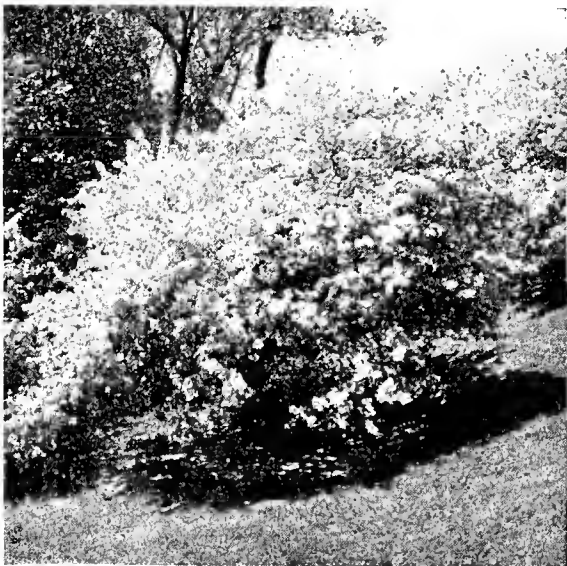

ARNOLD CRAB

(*Malus arnoldiana*)

A HANDSOME, broad round-topped tree, sometimes twenty feet tall and as much in diameter. We consider this the showiest and most desirable of all the flowering Crabs. It appeared in the Arnold Arboretum as a seedling of the well-known *Malus floribunda*, which it surpasses both in size and brilliance of flowering.

The tangled branches, with slender, arching or drooping branchlets are glorious with thickly clustered flowers in May or June. The contrast of the bright rose-pink buds which change to white as they expand is singularly beautiful. Blossoms are followed by small yellowish fruit attractive to birds.

4 to 5 feet tall \$3.00 each



VIOLA JERSEY GEM

(*Viola cornuta hybrid*)

AN outstanding new Tufted Pansy of vigorous, bushy growth, splendid for edging the hardy border or garden. The sweetly perfumed flowers of wonderfully pure bright purple are borne on long upright stems like great violets.

Jersey Gem is absolutely hardy even under difficult conditions, is not particular as to soil and succeeds in sun or shade. Very popular as a cut flower. Will remain in bloom continuously from May until October if not allowed to seed.

\$.35 each \$2.50 ten \$20.00 hundred



TEA CRAB

(*Malus theifera*)

HANDSOMEST of all the many flowering Crabs according to Dr. Wilson of the Arnold Arboretum. Wands of blossoms often fifteen feet long, borne on rigid branches make this Chinese Crab Apple the very quintessence of loveliness. A small tree, seldom over 20 feet tall, with spreading rather zigzag branches densely studded with flowers from base to tip.

Each branch is a floral plume. The petals are reddish pink when fully expanded. The tiny fruits are greenish red. A feature of thickets and woodland glades in the mountains of China. Named from the fact that the Chinese dry its leaves to make a sort of red tea.

4 to 5 feet tall \$3.00 each

Friendship Offers for 1930



EVERY year we offer a number of these good-will groups at popular prices to acquaint the public with the quality of Little-Tree Farms' products and to add to our roll of friends. We know of no greater values in nursery stock than these "friendship makers". To our old friends they express our unceasing effort to maintain high standards. To our new friends they bring our desire to please by filling real needs with the best materials.

Here are unusual opportunities to secure A-1 selections of first quality plants at much less than already low catalogue prices.

Canada Hemlock White Spruce American Arborvitae Blue Spruce White Spruce Canada Hemlock

Six Splendid Evergreens

Offer T-1 \$23.50

Here is our prize offer of evergreens. All are first quality trees, three or more times transplanted, balled and burlapped, just as pictured here. Note the good shape and superb quality characteristic of all Little-Tree evergreens. At this special price they will prove an excellent investment, increasing the value and beauty of your property each year. For full description of varieties see pages 20, 21, 25 and 26.

1 American Arborvitae	4 to 5 feet tall	\$5.50
2 White Spruce	3 to 4 feet tall	9.00
1 Blue Spruce	2 to 3 feet tall	9.00
2 Canada Hemlock	18 to 24 inches tall	5.00
	Usual low price	\$28.50



White Spruce Silver Fir American Arborvitae Douglas Fir

4 Choice Evergreens

Offer T-2 \$13.25

This offer—made once before—brought many delighted new customers. We are sure it will please you, too. Each evergreen is a fine specimen of a good dependable variety, three times transplanted, B&B. For description of these varieties, see pages 16, 17, 20 and 25.

1 American Arborvitae	3 to 3½ feet tall	\$3.50
1 White Spruce	2½ to 3 feet tall	4.00
1 Douglas Fir	2 to 2½ feet tall	3.50
1 Silver Fir	1½ to 2 feet tall	5.00
	Usual low price	\$16.00

Order by name and number with remittance.

Our prices include packing and are f.o.b. Framingham

Friendship Offers for 1930

Vanhoutte Spirea



Pink Weigela

Forsythia

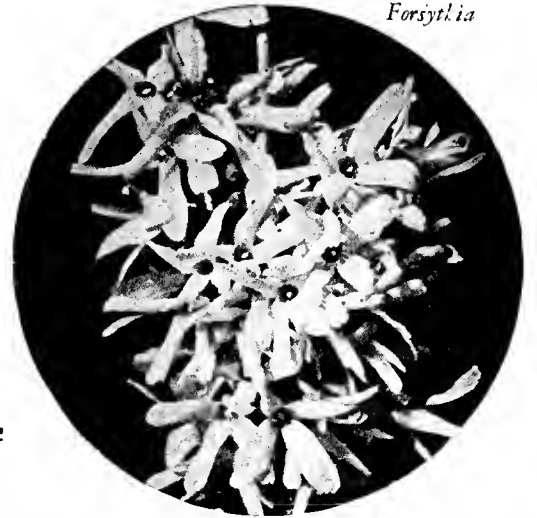

Colorful Shrubs

Offer T-3 Specially priced \$5.00

Gay blossoms from spring to fall and brilliant branches, foliage or berries in the autumn characterize this splendid group. One each of ten popular varieties. You will recognize many of your favorites in this collection. The shrubs pictured show the big roots of Little-Tree Farms products.



Coral Dogwood



Japanese Barberry

1 Sweet Mockorange
4 to 5 feet tall

1 Coralberry
2 to 3 feet tall

1 Coral Dogwood
3 to 4 feet tall

1 Vanhoutte Spirea
2 to 3 feet tall

1 Forsythia
3 to 4 feet tall

1 Peegee Hydrangea
2 to 30 feet tall

1 Pink Weigela
2 to 3 feet tall

1 Oxeye Butterflybush
2 year grade

1 Japanese Barberry
18 to 24 inches tall

1 Kerria
18 to 24 inches tall

Any
Group
on This Page

\$5.00

For complete description of varieties, refer to pages 35 to 37.

Please order by name and number with remittance.



Iris Special

Offer T-4 \$5.00
(Regular Value \$6.60)

Twenty-one choice Iris in seven fine varieties. This is a splendid group for the long border, the shady flower bed or for planting along the path. Exquisite colors and fine blooms over a long Iris season. For complete list of varieties see page 37.

- 3 Hiawatha
Pale lavender, deep purple falls
- 3 Rebecca
Golden yellow marked red-brown
- 3 Nelson
Exquisite blue, orange beard
- 3 Pauline
Clear blue, deeper falls
- 3 Loreley
Light yellow with blue falls
- 3 Florentina
White flushed lavender, early
- 3 Snow Queen
White, very late

Please order by name and number with remittance. Please order by name and number with remittance.

Peony Special

Offer T-5 \$5.00
(Regular Value \$6.50)

Six gorgeous peonies, each one a different variety. Desirable for bordering the drive or shrubbery and for the flower garden. These bloom near Memorial Day and are much prized as cut flowers. The plants will flourish for years undisturbed.

For complete list of varieties refer to page 37.

- 1 Avalanche
Cream white, flecked crimson
- 1 Baroness Schroeder
White petals, soft pink center
- 1 Couronne d'Or
Pure white with golden stamens
- 1 Duchess de Nemours
White with sulphur yellow center
- 1 Germaine Bigot
Pale lilac rose
- 1 Mme. Emile Galle
Soft pink flushed lavender



Prices include packing and are f. o. b. Framingham.

Friendship Offers for 1930

All Season Perennials

Offer T-6 (Regular Price \$6.20) **\$5.00**

Our best perennial offer for continuous bloom. Twenty strong, 2 year old clumps. 2 each of 10 popular varieties. All easy to grow.

- | | |
|---------------------------|---------|
| 2 Dwarf Goldentuft | Yellow |
| 2 White Boltonia | White |
| 2 Larkspur Hybrids | Blue |
| 2 Sunflower Woolley Dod | Yellow |
| 2 Beebalm | Crimson |
| 2 Phlox Stella Choice | White |
| 2 Lydian Stonecrop | Pink |
| 2 Tufted Pansy Jersey Gem | Violet |
| 2 Dwarf Phlox | Lilac |
| 2 Coreopsis | Yellow |

Please order by name and number with remittance.



Climbing Rose Special

Offer T-7 (Regular Price \$6.00) **\$5.00**

Two each of four different kinds of popular climbers giving variety of color and form. These are all strong, vigorous growers, and exceptionally free blooming.

For complete list of climbing roses refer to page 39.

- 2 Excelsa
- The improved crimson Rambler
- 2 Dr. Van Fleet
- Exquisitely shaped blooms, of pale pink
- 2 White Dorothy Perkins
- The very best white Rambler rose
- 2 Pink Dorothy Perkins
- Huge clusters of bright rose pink

Please order by name and number with remittance.

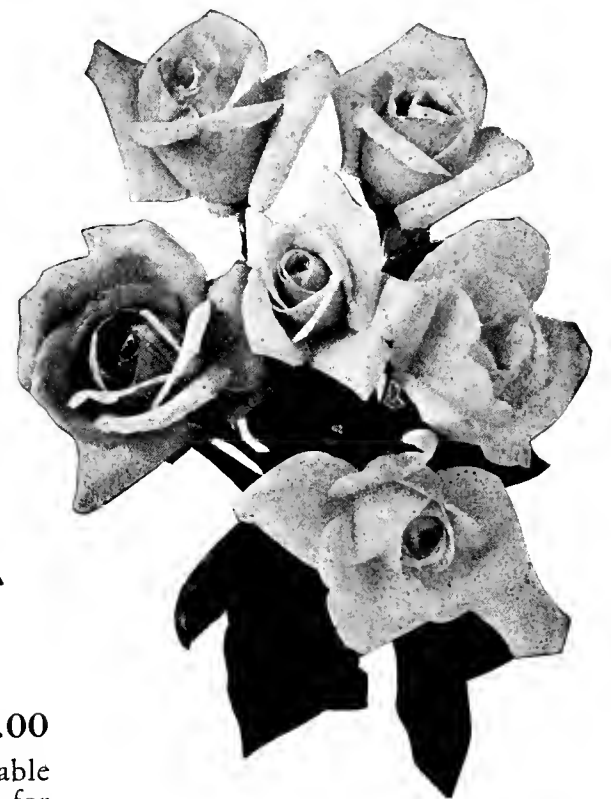
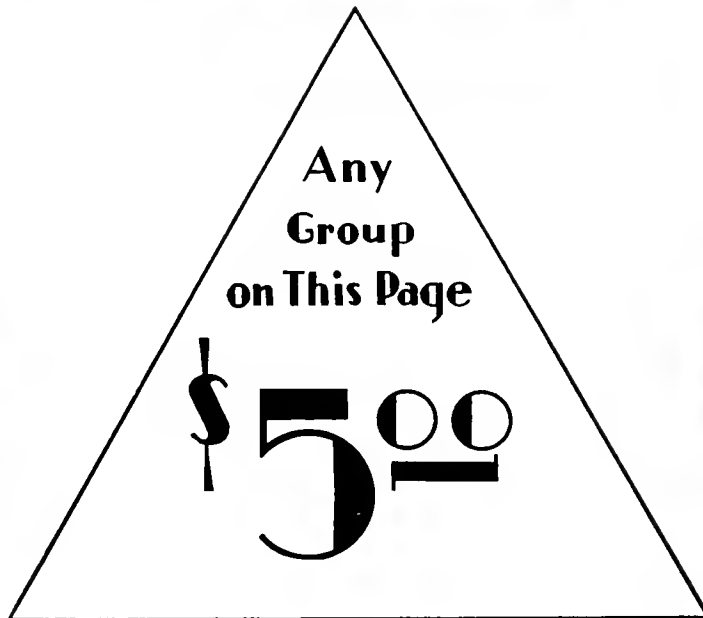

Two Hundred Baby Evergreens

Offer T-9 (Regular Value \$7.25) **\$5.00**

The best evergreen buy of the year! A remarkable value. Ideal for reforesting a small woodland or for those who wish to raise their own ornamental evergreens. 25 seedlings of each of eight hardy, rapid-growing varieties. Complete description and illustrations of these are given on pages 16 to 26. As illustrated below, from left to right:

- | | |
|------------------------|---------------------|
| 25 Dwarf Mountain Pine | 2 to 4 inches tall |
| 25 White Spruce | 4 to 8 inches tall |
| 25 Red Pine | 4 to 8 inches tall |
| 25 American Arborvitae | 4 to 8 inches tall |
| 25 Scotch Pine | 8 to 12 inches tall |
| 25 Colorado Spruce | 4 to 8 inches tall |
| 25 Austrian Pine | 4 to 8 inches tall |
| 25 Norway Spruce | 4 to 8 inches tall |

Please order by name and number with remittance.



Fall Flower Garden

Offer T-8 **\$5.00**

(Regular Value \$6.60)

To fill a real need for color in the fall of the year, this group has been especially prepared. 18 vigorous plants of 6 strong-growing, free-blooming varieties. For complete description of varieties see pages 33 to 36.

- | | |
|----------------------------|----------------|
| 3 Tufted Pansy, Jersey Gem | Violet purple |
| 3 Gaillardia | Red and yellow |
| 3 White Boltonia | White |
| 3 Violet Boltonia | Rosy lavender |
| 3 Stella Choice Phlox | Pure white |
| 3 Stokesia | Lavender blue |

Please order by name and number with remittance.

Rose Special

Offer T-10 **\$5.00**

A fine collection of roses for the average home including three ever-blooming hybrid teas and two hybrid perpetual or June flowering sorts. An excellent group for color, fragrance and variety of form.

- 1 Golden Pernet
- A new rose of rich golden yellow
- 1 Radiance
- Bright carmine or salmon pink
- 1 White Killarney
- Lovely long pointed buds pure white
- 1 Ulrich Brunner
- Large, fragrant cherry red blooms
- 1 Clio
- Big double blossoms of blush pink in June.

Please order by name and number with remittance.

Friendship Offers for 1930

White Spruce

Colorado Spruce

Canada Hemlock



Ten for Ten Combination Shrubs and Evergreens

Offer T-12 \$10.00

(Regular Value \$12.80)

An exceptionally useful and adaptable group for the average home grounds—combining flowering shrubs with their wealth of color and fruit and evergreens. Sure to please on account of its year round beauty.

See descriptions on pages 19, 25, 26, 30 to 32.

Use two of these offers to start the planting about the new home. They'll make an excellent showing at very moderate cost.

- 1 American Arborvitae to 4 feet
The favorite evergreen for tall accents.
- 1 Hemlock 18 to 24 inches
A handsome evergreen for either sun or shade.
- 1 Ground Juniper 12 to 18 inches
A low-growing evergreen for doorstep or edging.
- 1 Yucca 5 year
Pretty rosettes of evergreen foliage.
- 1 Iboia Privet 2 to 3 feet
Strong, vigorous shrub with blue-black fruit.
- 1 Big Scentless Mockorange 3 to 4 feet
A tall shrub for screen or border.
- 1 Arrowwood 4 to 5 feet
A fine foliated shrub for any position.
- 1 Vanhoutte Spirea 2 to 3 feet
Ever popular, easy to grow, white blossoms.
- 1 Double Pinkflowering Almond 18 to 24 inches
Exquisite pink blossoms in early spring.
- 1 Japanese Barberry 18 to 24 inches
The best low shrub. Handsome fall color.

Order by name and number with remittance.

3 Beautiful Evergreens Offer T-11 \$10.00

(A regular \$13.50 value)

We have never seen finer plants! Superb in shape, color of foliage and root development. Truly a remarkable buy at this price.

Shipped with a ball of native loam around their roots, wrapped in burlap and packed in a strong wooden box.

- 1 White Spruce 3 to 4 feet tall
A rapid-growing hardy evergreen with shimmering silvery green foliage.
- 2 Colorado Spruce 2 to 3 feet tall
A magnificent, healthy, vigorous evergreen with lustrous needles.
- 1 Canada Hemlock 2 to 3 feet tall
The rich-toned, dark green foliage is invaluable for decorative plantings.

Order by name and number with remittance.

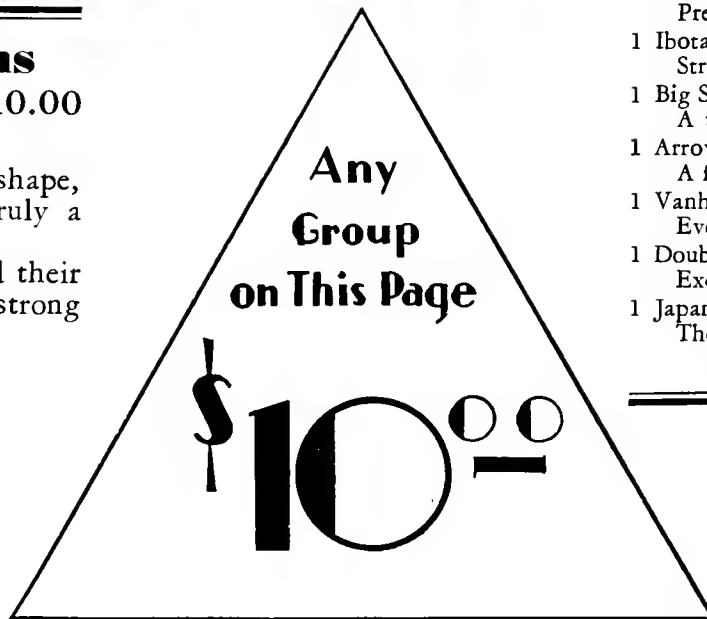

Evergreens for the Small Place \$1.00

by F. F. ROCKWELL Postage 10c

The best little book on evergreens we have yet come across, full of excellent "pointers". A good investment that helps solve many problems.

Offer T-13 Twelve Quick Growing Evergreens \$10.00

Here's a real buy. Twelve bushy little evergreens of splendid varieties at a price seldom equalled. These are all twice transplanted quality (see page 16) vigorous, shapely little trees, shipped with bare roots carefully packed. They grow fast and with reasonably good care in two or three years will be heavy thrice transplanted quality—the best grade for ornamental plantings.

Variety	Height	Variety	Height	Variety	Height
2 Douglas Fir	12 to 18 inches	2 White Spruce	12 to 18 inches	2 Scotch Pine	18 to 24 inches
2 Norway Spruce	18 to 24 inches	2 Arborvitae	12 to 18 inches	2 Red Pine	18 to 24 inches

Order by name and number with remittance



2 Douglas Fir

2 Arborvitae

2 Scotch Pine

2 Norway Spruce

2 Red Pine

2 White Spruce

Friendship Offers for 1930

How to Plant

Full instructions on how to plant and care for your evergreens and shrubs are given in the four page order blank in the back of this catalogue.



White Spruce Scotch Pine Hemlock Arborvitae Red Pine Norway Spruce



White Pine Swiss Stone Pine Limber Pine

Offer T-14

Six for Ten

(Regular Value \$15)
(Illustrated above)

\$10.00

A handsome yet very low-priced group of ornamental, vigorous-growing evergreens for general planting. One of the best values we have ever offered.

These are all three times transplanted quality, balled and burlapped. (For explanation of grade refer to page 16.)

Any
Group
on This Page

\$10.00

Variety	Size
1 White Spruce	18 to 24 inches
1 Norway Spruce	18 to 24 inches
1 American Arborvitae	18 to 24 inches
1 Red Pine	18 to 24 inches
1 Scotch Pine	18 to 24 inches
1 Canada Hemlock	18 to 24 inches

New England Special

Offer T-15 Illustrated above \$10.00
(Regular Value \$14.00)

A truly remarkable value! Three aristocrats of the Pine family, exhibiting a wide range of form, color and habit of growth and all particularly well adapted to the New England landscape. Planted as lawn specimens they will bring increasing pride and satisfaction from year to year. For full descriptions refer to pages 22 and 23.

Shipped in New England only.

- 1 White Pine
4 to 5 feet tall
- 1 Limber Pine
3 to 4 feet tall
- 1 Swiss Stone Pine
18 to 24 inches tall

Please order by name and number with remittance.

Trinity of Perfection

Offer T-16 Illustrated at left \$10.00
(Regular Value \$11.00)

Three choicest evergreens of the best quality ornamental stock, with large balls of roots in native loam, burlap wrapped. An excellent combination for planting in the border, or as a lawn group. These evergreens may be used also as single specimens. For full descriptions refer to pages 17, 20 and 26.

- 1 Canada Hemlock
2 to 3 feet tall
- 1 Douglas Fir
3 to 4 feet tall
- 1 White Spruce
18 to 24 inches

Please order by name and number with remittance.

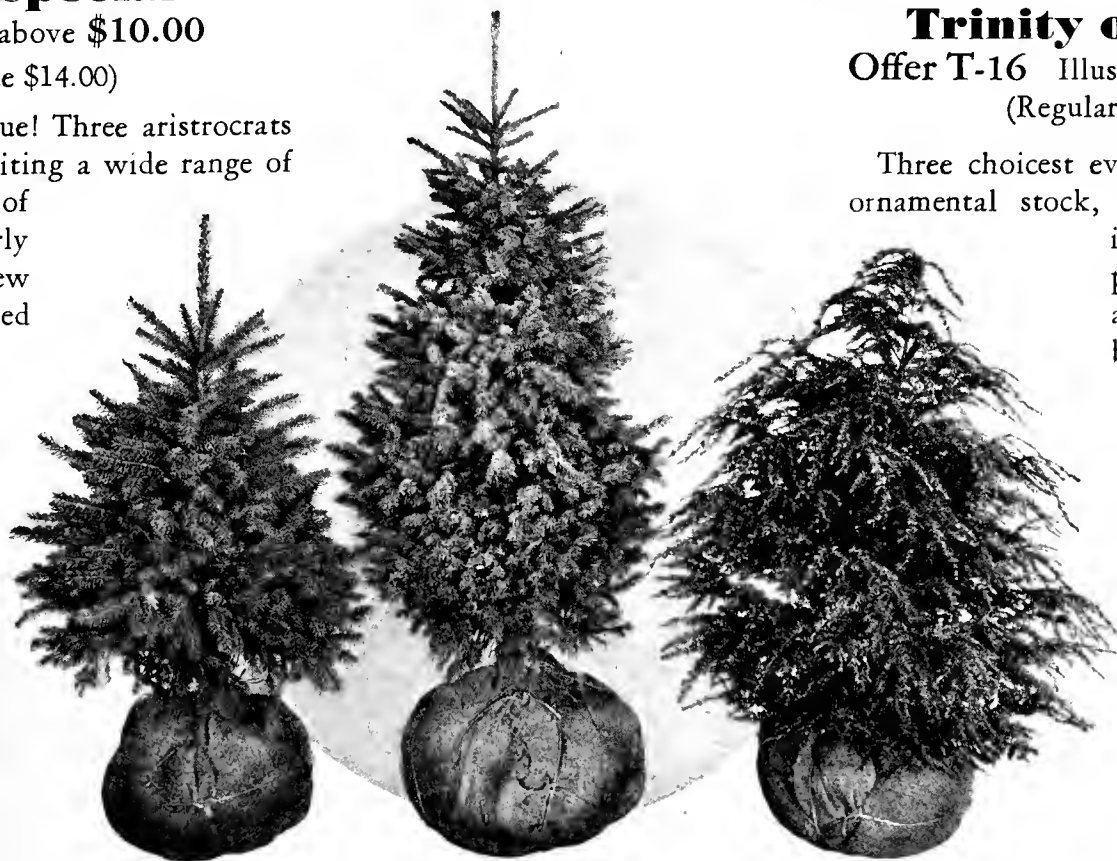

White Spruce Douglas Fir Canada Hemlock

Our prices include packing and are f.o.b. Framingham.

Doorway Plantings



OF major importance is the planting immediately about the house and doorway. Every day of the year it is before our eyes—a thing of beauty or an opportunity still unrecognized.

It is impossible here to treat the subject of foundation planting fully. This page can merely show a few of the possibilities and suggest where to turn for further help in solving your problem.



FLOWERING SHRUBS

FOR the modest home, the cottage or summer place, flowering shrubs with their wealth of color are all that can be desired. Inexpensive, and easy to care for, adapted to quite ordinary soils and conditions, they are highly satisfactory for general planting.

No other group of plant materials has been so universally used for this purpose and although evergreens are more to be desired for permanent winter effect and for greater richness of foliage, the flowering shrubs will always be in favor for their lovely blossoms.

Care should be taken that varieties are chosen whose normal habit of growth is adapted to the position for which they are intended.

For complete lists and descriptions of evergreen and flowering shrubs we offer, refer to pages 28 to 32 and to the suggestions given in the books recommended on this page.

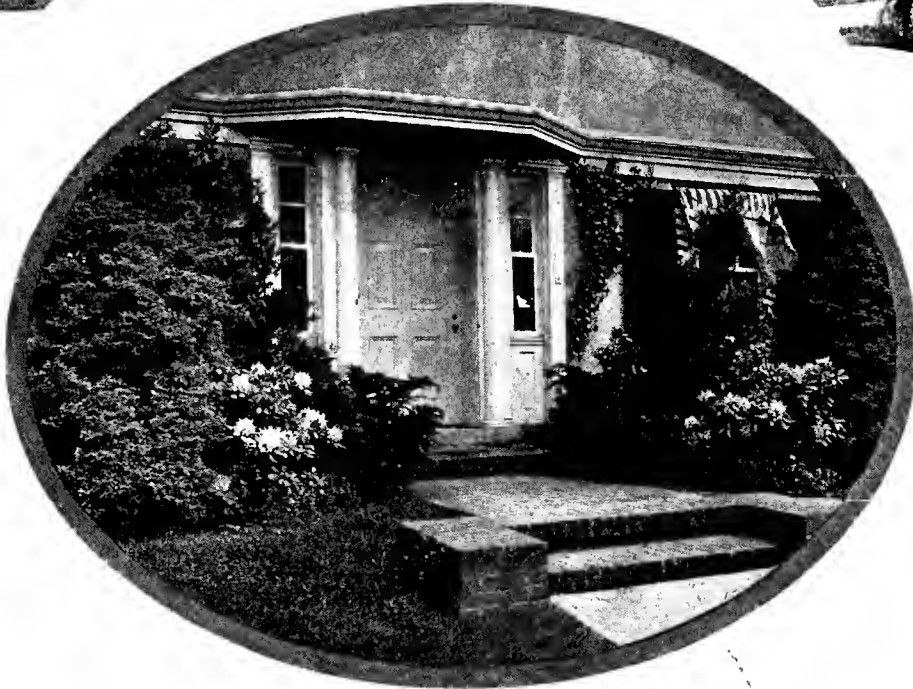

EVERGREENS

THE increasing popularity of evergreens for foundation planting is here to stay, for no other plants offer such rich and restful beauty all the year round, such pleasing contrast of form.

Their variety of color, texture and habit of growth affords ample opportunity for creating different effects and for moulding the planting to fit the individuality of the house itself.

It is only when evergreens are rightly chosen and placed to allow for normal, healthy growth, however, that the effect is permanently satisfactory and here a knowledge of plant materials is most important. If you are not thoroughly familiar with them, it is well to be guided by the experience of others, for mistakes are both easily made and costly.

Besides consulting pages 16 to 26 of this catalogue, we recommend that you read up or talk it over with one of our landscape men before buying.

Shrub Doorway
Offer T-17 \$6.50
(Regular Price \$8.20)

A group of flowering shrubs which have proved highly popular for this purpose. Good foliage—plenty of blossom in early summer and all vigorous, strong growers requiring a minimum of care.

- 2 Vanhoutte Spirea 3 to 4 feet
For the background or corner
- 2 Japanese Barberry 18 to 24 inches
For the foreground
- 2 Climbing Rose Tauscendshon 2 year
For trellis or pillar at either side
- 2 Snowhill Hydrangea 2 to 3 feet
For the foreground
- 2 Rose Weigela 18 to 24 inches
Next to the windows

Order by name and number with remittance.

We Suggest You Consult These Authorities:

Practical Landscape Gardening \$2.50
By ROBERT B. CRIDLAND Postage 15c

Contains 91 photographic illustrations, 100 sketches and plans, covering all phases of planting about the small home. The best book of its class.

Foundation Planting \$3.50
By LEONARD H. JOHNSON Postage 15c

The finest work yet published covering this subject. 256 pages full of photographs with key lists to planting and general description of plants to use.

The Design of Small Properties \$3.00
By M. E. BOTTOMLEY Postage 15c

A new book, by a landscape architect, full of suggestive planting plans for the owner of a moderate sized home or city lot. 248 pages, illustrated.

The Complete Home Landscape \$2.50
By JENNINGS & JOHNSON Postage 15c

A complete guide to planning, construction and planting of garden and grounds around the average home. Particularly useful for the home builder.

Shrubs \$1.00
By F. F. ROCKWELL Postage 10c

Brief but complete and usable information on the best ways to improve your home with shrubs. Tells what to select, how to combine, plant and care for them.

Evergreens for the Small Place \$1.00
By F. F. ROCKWELL Postage 10c

Written by a home owner and gardener, containing all the pithy information a beginner needs as to types of trees, their uses, planting and general care.

Refer to complete list of books on page 41.

Evergreen Doorway
Offer T-18 \$14.00
(Regular Price \$16.50)

A splendid, hardy group well adapted to doorway planting. Tough varieties of good color. Vigorous, yet not too rank growing. These will form an attractive well-proportioned planting of medium height. All are easy to grow.

- 2 American Arborvitae 3 to 4 feet
For a tall accent at either side
- 2 Ground Juniper 18 to 24 inches
Low growing, for the foreground
- 2 Yucca 2 year
Rosette of evergreen leaves and tall flower spikes in August. For the foreground.

Order by name and number with remittance.



Low evergreens with taller accents complete this attractive home.



This foundation planting will not outgrow its position.

The Front of the House

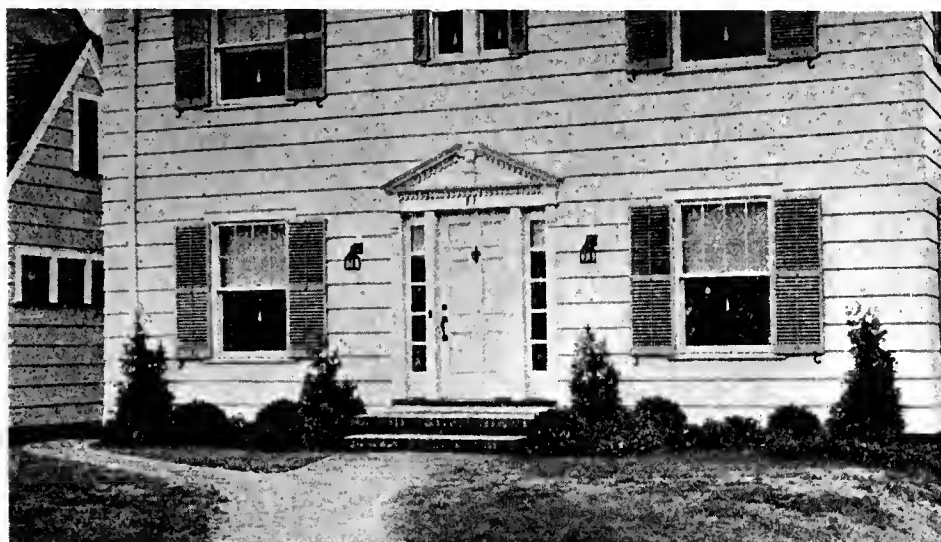

A simple planting of evergreens for year round beauty.



The flowering shrubs have bright blossoms in spring and summer.

Evergreen Foundation

Offer T-19 (One side only) **\$31.00**
(Regular Value \$35.50)

A very artistic combination for the home with a low foundation. Use the Arborvitae as tall accents at each corner, with low-growing forms between to give an effect similar to that shown above. 2 offers to same address (sufficient for the entire front of a small house), \$60.00.

1 American Arborvitae	4 to 5 feet
1 American Arborvitae	3 to 4 feet
3 Globe Arborvitae	18 to 24 inches
4 Ground Juniper	18 to 24 inches

"IT'S not a Home until it's Planted" is becoming a familiar slogan, for it aptly expresses the way most people feel. The first impression of your home and the one that is most remembered is that given by the front of the house. Your pride in your home, your taste, your personality all find expression here.

Whether it be evergreens grouped about the chaste Colonial doorway, or many flowering shrubs softening the bare lines of formal brick and stone, prevailing custom insists that every house have an harmonious setting. Planting is today a matter of civic pride. More and more it is an obligation to others in the community, as well as to ourselves, to have our grounds attractive and well arranged.

If yours is a new home, the front of the house should receive first attention. Let a competent landscape architect study its possibilities and plan a setting in keeping with its design as well as in accord with your desires. Then begin the work early so that the decorative plantings may soon be established to delight you this year and for many years to come.

If, on the other hand, yours is an old home, probably the trees, shrubs and flowers planted years ago need attention. Every planting should be gone over now and then and given a "beauty treatment". This may involve merely pruning, fertilizing and replacing old shrubs whose weakened growth is no longer beautiful, or it may call for a complete rearrangement with the addition of new and more interesting plants. Work of this kind is done under the direction of our Landscape Department, and we find people amazed, over and over again, at the difference expert attention makes in the appearance of their properties.

Shrub Foundation

Offer T-21 **\$10.50**
(Regular Value \$12.45)

A complete foundation planting, giving an effect similar to that pictured above, with a variety of color from early spring until fall. All vigorous growing varieties ideally suited for planting about the house.

SHRUBS AND CLIMBERS FOR BACKGROUND

4 Vanhoutte Spirea	2 to 3 feet
2 Rose Weigela	2 to 3 feet
2 Fortune Forsythia	2 to 3 feet
2 Climbing Roses	2 year

LOW SHRUBS FOR FOREGROUND

2 Slender Deutzia	18 to 24 inches
2 Spirea Anthony Waterer	18 to 24 inches
4 Japanese Barberry	18 to 24 inches

Porch Foundation

Offer T-20 **\$23.25**
(Regular Price \$26.80)

A particularly well chosen group

EVERGREEN SHRUBS

1 Catawba Rhododendron	18 to 24 inches
1 Carolina Rhododendron	12 to 18 inches
1 Mountain Laurel	12 to 18 inches

SHRUBS OF MEDIUM HEIGHT FOR THE CORNERS

1 Winterberry	18 to 24 inches
2 Kerria	18 to 24 inches
2 Jet Bead	18 to 24 inches

FOR THE FOREGROUND OR UNDER THE WINDOWS

3 Golden St. Johnswort	2 to 3 feet
2 Slender Deutzia	18 to 24 inches
3 Snowhill Hydrangea	18 to 24 inches
1 Ground Juniper	12 to 18 inches
2 Anthony Waterer Spirea	18 to 24 inches
6 Perennials—3 each, Grass Pink and Catnip.	

Order by name and number with remittance

Shrub and Evergreen

Offer T-22 **\$22.00**
(Regular Price \$25.35)

TALL EVERGREENS FOR ACCENT

1 Red Cedar	4 to 5 feet
1 Arborvitae	3 to 4 feet

SHRUBS FOR THE BACKGROUND

2 Kerria	18 to 24 inches
2 Vanhoutte Spirea	2 to 3 feet
1 Winged Euonymus	2 to 3 feet
1 Winterberry	18 to 24 inches

SHRUBS AND EVERGREENS FOR THE FOREGROUND

1 Ground Juniper	18 to 24 inches
1 Savin Juniper	12 to 18 inches
2 Anthony Waterer Spirea	18 to 24 inches
1 Coralberry	18 to 24 inches
3 Japanese Barberry	18 to 24 inches

Order by name and number with remittance

The Front Lawn

Start with the best grass seed obtainable. We recommend Little-Tree Velvet Lawn Mixture (see page 40) also the books on Lawn Making described on page 41.



A well proportioned shrub planting, easy to establish and maintain.

Fertilize Your Shrubby

A top dressing of sheep manure worked into the soil once or twice a year will stimulate more vigorous growth and give healthier foliage and more blossoms. (See page 47.)

Borders

NEXT in importance to the planting about the house foundation is the border. These two plantings more than any others give a livable atmosphere and make a house a real home. A successful border will soften bare, ugly corners on a property, will partly or wholly conceal objectionable and distracting views and will give added seclusion and interest to the grounds throughout the year.

The illustrations on this page show different types of borders and the offers make available groups of high quality material at prices considerably under those for the plants purchased separately.

On pages 42 to 46 you will find attractive garden accessories. A bird bath, fountain, sun dial, gazing globe or bench or some similar feature adds much to the interest of a border.



Shrubs and perennials make an ideal border planting along this path.

A Perennial Border

Offer T-23 \$25.00

(Regular value \$34.80)

100 Perennials, in 25 splendid varieties.

This group will give you a profusion of colorful beauty throughout the season. It includes varieties that bloom from May until October, and enough of each to form a good clump.

For complete description, refer to pages 33 to 37.

For the Background

- 3 Violet Boltonia
- 6 Larkspur Gold Medal Hybrid
- 3 Sunflower Wolley Do!
- 6 Great Azure Sage

For the Middleground

- 3 Coreopsis
- 6 White Peachleaf Bellflower
- 3 Pearly White Phlox
- 3 Rosy White Phlox
- 6 Beebalm
- 3 Shasta Daisy
- 3 Perennial Gaillardia
- 3 Cattail Gayfeather
- 6 Brilliant Showy Stonecrop
- 3 Stokesia
- 3 Spike Speedwell
- 6 Achillea Perry's White

For the Foreground

- 10 Dwarf Goldentuft
- 3 White Carpathian Bellflower
- 6 Snow-in-Summer
- 3 Grass Pink
- 3 Maltese Cross
- 3 Catnip
- 6 Dwarf Lilac Moss Phlox
- 3 Saxifrage Tunic Flower
- 3 Violet Blue Tufted Pansy



A Flowering Shrub Border

Offer T-24

\$20.00

An attractive group of 38 hardy shrubs offering colorful bloom in spring and summer and attractive fruits or foliage in the autumn. For description see pages 30 to 32.

For the Background

- 3 Deutzia Pride of Rochester 4 to 5 feet
- 3 Pink Tartarian Honeysuckle 4 to 5 feet
- 3 Weeping Forsythia 3 to 4 feet
- 3 Vanhoutte Spirea 2 to 3 feet
- 3 Peegee Hydrangea 2 to 3 feet
- 3 Japanese Quince 18 to 24 inches
- 3 European Cranberrybush 18 to 24 inches

For the Foreground

- 3 Coralberry 2 to 3 feet
- 3 Redleaf Rose 2 to 3 feet
- 3 Japanese Barberry 18 to 24 inches
- 3 Anthony Waterer Spirea 18 to 24 inches
- 3 Slender Deutzia 12 to 18 inches
- 3 Butterflybush 2 year

Order by name and number with remittance.



A simple yet effective combination of evergreens and shrubs.

Year Round Border

Offer T-25

\$45.00

(Regular price \$50.70)

A valuable group requiring little care.

5 Evergreens

- 1 Colorado Blue Spruce 3 to 4 feet
- 2 White Pine 4 to 5 feet
(Outside New England, substitute Scotch Pine)
- 2 Douglas Fir 3 to 4 feet

13 Flowering Shrubs

- 3 Snowberry 2 to 3 feet
- 2 Winterberry 2 to 3 feet
- 3 Coralberry 18 to 24 inches
- 3 Redleaf Rose 2 to 3 feet
- 2 European Cranberrybush 18 to 24 inches

45 Perennials

- 5 Cattail Gayfeather
- 5 Beebalm
- 5 Coreopsis
- 5 Perennial Gaillardia
- 5 Violet Boltonia
- 5 Larkspur Gold Medal Hybrids
- 5 Catnip
- 5 Maltese Cross
- 5 Snow-in-Summer

Evergreen Border

Offer T-26

\$97.50

Twenty-four choice evergreens.

- 3 American Arborvitae 5 to 6 feet
- 2 Scotch Pine 3 to 4 feet
- 2 Douglas Fir 3 to 4 feet
- 6 White Spruce 2 to 3 feet
- 2 Canada Hemlock 2 to 3 feet
- 1 White Fir 2 to 3 feet
- 2 Red Cedar 4 to 5 feet
- 2 Colorado Spruce 2 to 3 feet
- 4 Ground Juniper 18 to 24 inches

Order by name and number with remittance.



For the shaded border, rhododendrons, azaleas and dogwood are suitable.



This thick planting of evergreens gives complete privacy and seclusion.

Our prices include packing and are f.o.b. Framingham.

Hedges

FOR defining a boundary, for keeping children on or trespassers off the property, for enclosing lawn or garden, for separating one part of the grounds from another, the hedge is excellent from both a utilitarian and an artistic standpoint. Hedges of deciduous shrubs which lose their leaves in winter grow rapidly, while evergreen hedges are slower growing but more effective the whole year round.



Scarlet and crimson leaves and fruit transform the Japanese Barberry to a flaming bit of color in the fall.

JAPANESE BARBERRY

FOLIAGE turns beautiful red and crimson in the fall. Brilliant scarlet berries hang on the bush all winter. Plant one foot apart. Makes a dense, almost impenetrable, prickly hedge. May be sheared to formal shape or allowed to grow naturally. Attractive yellow flowers in spring.

Height	10	100
18 to 24 inches	\$3.50	\$25.00
12 to 18 inches	2.50	20.00

ARALIA

AN excellent hedge, particularly well adapted to shady spots. Very graceful, erect, arching branches and remarkably handsome, shining green foliage. Somewhat prickly and fine for protective hedges. Improved by close shearing. Thrives unusually well under city conditions and in ordinary soil. Plant 18 inches apart.

Height	10	100
2 to 3 feet	\$5.00	\$40.00

BUCKTHORN

THE semi-thorny branches adapt this shrub for use in protective hedges or thickets. Clusters of white flowers are followed by black berries. Extremely hardy and decorative. Good in shady places. Plant 30 inches apart.

Height	10	100
4 to 5 feet	\$6.50	\$60.00
2 to 3 feet	4.00	35.00



ARBORVITAE

ONE of the most popular evergreen hedges. Dense, soft, feathery. Shears well. Plant 1 to 3 feet apart.

Height	*THREE TIMES TRANSPLANTED B&B	
	10	100
3 to 4 feet	\$35.00	\$300.00
2 to 3 feet	25.00	200.00

Height	*TWICE TRANSPLANTED	
	10	100
18 to 24 inches	\$7.50	\$60.00
12 to 18 inches	4.50	35.00

DOUGLAS FIR

THIS wonderful soft-foliaged evergreen shears well and makes a very pleasing hedge, for lawn or garden. Leave unshaped for a tall naturalistic hedge. Plant 2 to 3 feet apart.

Height	*THREE TIMES TRANSPLANTED B&B	
	10	100
4 to 5 feet	\$70.00	\$650.00
3 to 4 feet	45.00	400.00
2 to 3 feet	35.00	300.00
18 to 24 inches	25.00	200.00



VANHOUTTE SPIREA

THIS charming and well-loved shrub of medium height, often called "Bridal Wreath", has beautiful, arching branches and clusters of white flowers in June. Very showy. Excellent even in shade and poor soil. Plant 3 feet apart.

Height	10	100
3 to 4 feet	\$5.00	\$40.00
2 to 3 feet	4.00	30.00

JAPANESE OR RUGOSA ROSE

TOUGH, vigorous, clean dark green foliage. Prickly. Deep pink or white flowers. Large red-orange fruits. Very decorative. Plant 18 inches apart. Especially good at seashore.

Height	10	100
18 to 24 inches	\$6.50	\$60.00

Evergreen Hedges



HEMLOCK

A GRACEFUL, handsome evergreen. Shears well. Plant 18 inches to 3 feet apart, depending on size. Will grow in partial shade.

Height	*THREE TIMES TRANSPLANTED B&B	
	10	100
3 to 4 feet	\$50.00	\$450.00
2 to 3 feet	30.00	250.00
18 to 24 inches	20.00	175.00

JAPANESE YEW

A SUPERB low evergreen. Similar to English Box in its dark green foliage. Does not brown in winter. Slow growing and very long lived. A tough grower, resisting shade and city conditions. The aristocrat of hedge plants. Plant 1 to 2 feet apart.

Height	*THREE TIMES TRANSPLANTED B&B	
	10	100
18 to 24 inches	\$45.00	



Long sprays of Ibotia Privet studded with myriads of blue-black berries.

IBOTA PRIVET

EXCEPTIONALLY desirable for both high and low hedges. Strong, vigorous and absolutely hardy, even in severely cold climates, where California Privet fails. Many fragrant white flowers in spring. Clusters of dark blue berries in fall. One of the best hedge plants for formal or informal use. Plant 1 foot apart.

Height	10	100
3 to 4 feet	\$3.50	\$20.00
2 to 3 feet	2.50	15.00

CALIFORNIA PRIVET

PERHAPS the most planted hedge plant. Inexpensive, but handsome. The foliage, borne on erect branches, is a delightful, fresh glossy green. Plant 8 inches apart.

Height	10	100
3 to 4 feet	\$2.50	\$15.00
2 to 3 feet	1.80	12.00

PEEGEE HYDRANGEA

VERY popular for informal hedges. The large white flowers which appear in late summer change to red and purple in fall and are very striking. Allow plenty of space for growth and cut back old wood each year for heavy flowering. Plant 30 inches or more apart.

Height	10	100
2 to 3 feet	\$6.50	\$60.00



WHITE PINE

IDEAL for high hedges in New England. Grows rapidly and makes a wonderfully beautiful and distinctive hedge. When sheared the growth is thicker and more impenetrable. Good color and foliage. Plant 2 to 3 feet apart.

Height	*THREE TIMES TRANSPLANTED B&B	
	10	100
4 to 5 feet	\$40.00	\$300.00
3 to 4 feet	30.00	200.00
2 to 3 feet	20.00	150.00

WHITE SPRUCE

FOR a rugged hedge, this is excellent. Holds its color throughout the year and is cleaner and more massive if sheared occasionally. Plant 1 to 3 feet apart, depending on size.

Height	*THREE TIMES TRANSPLANTED B&B	
	10	100
3 to 4 feet	\$40.00	\$375.00

Height	*TWICE TRANSPLANTED	
	10	100
18 to 24 inches	\$10.00	\$80.00
12 to 18 inches	8.00	60.00

See page 41 for helpful books on evergreens and shrubs. Hedge trimmers and pruning shears are listed on page 48.

All evergreens mentioned above are described on pages 16 to 26 and shrubs on pages 30 to 32.

*For explanation of grades see page 16

Decorative Furnishings

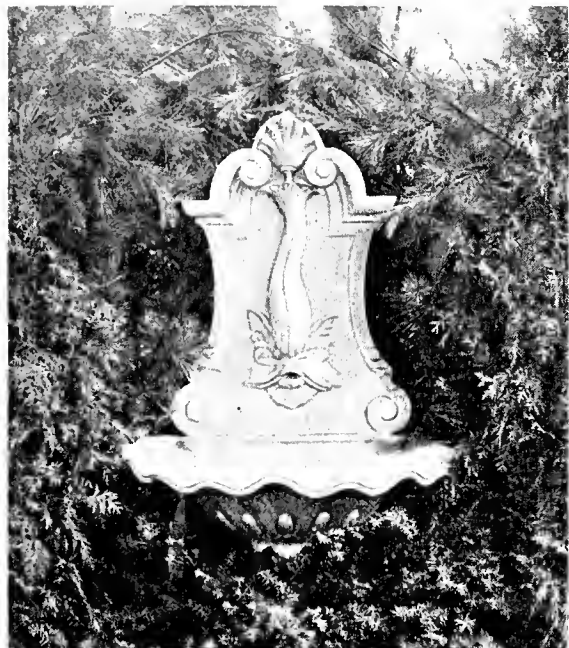

Wall Fountain No. 78, \$54.00

Distinctive One-of-a-Kind Pieces Displayed in our Exhibition Building

THINGS refreshingly different! Many cannot be duplicated elsewhere except in California, Italy, Mexico or other faraway lands from which they came.

Little-Tree Farms takes pride in gathering each year some of the choicest pieces for garden decoration. These, personally selected by our buyer who each year visits the best supply sources in this and other countries, are assembled in our Exhibition and Sales Building.

Chosen for their artistic merit, their expert workmanship and their adaptability for use in gardens of our climate, they are sure to be of special interest to you.

The selection includes flower vases, great garden vases, urns, furniture, fountain figures, and many other fascinating ornaments. Come and see them. You'll enjoy them whether you buy or not.



Girl and Fish Fountain No. 1106, \$100.00

A Colorful Wall Fountain

In the small city or suburban garden where space is limited, the addition of accessory furnishings offers intriguing new possibilities. Wherever shade prevents the bright flowering of perennials a gay fountain or vase will supply the wanted color note.

The piece illustrated above is a lovely thing for the ivy-covered wall of an intimate terrace, for the small garden or conservatory. It may be had in several exquisite colors. The design of flaring shell-shaped bowl is particularly pleasing. See further description on page 43.

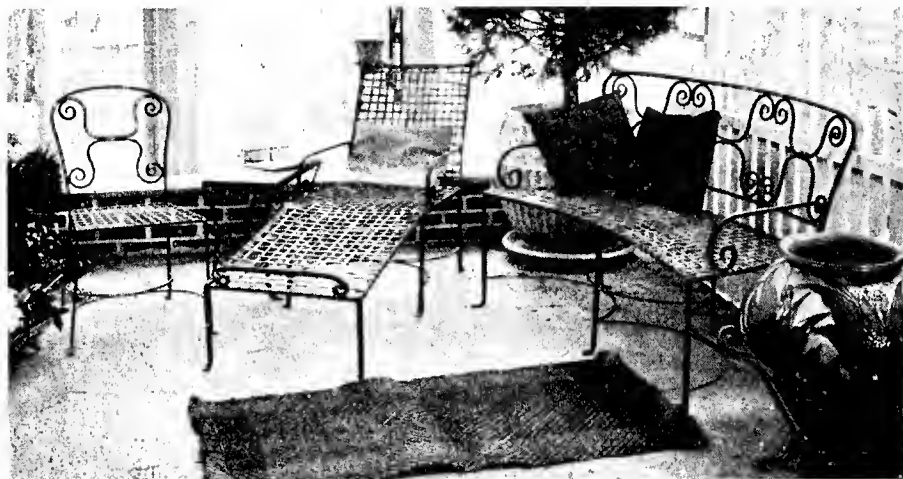

For the Formal Pool

A charming figure such as the one pictured above gives the final touch needed to complete the garden picture, to emphasize the fullest beauty of the design or to center attention on a new point of interest. Place it in the middle of the pool on the lawn, the terrace or in the flower garden, or against a rich background of evergreens where its outline will appear in strong relief.

This attractive piece is typical of a number of fountains of domestic manufacture, and is made in a wide variety of attractive glazes. See page 43 for further description of this and other figures.

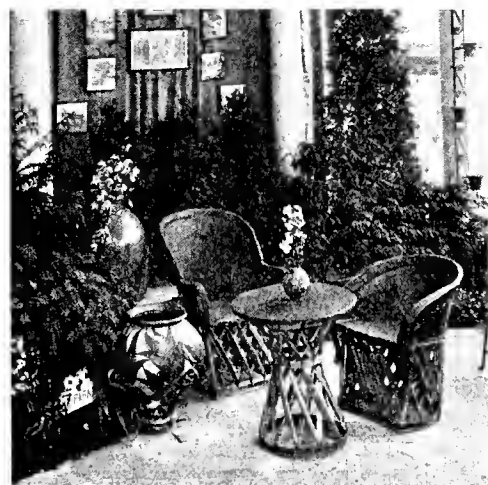

Patio Furniture

Lightness, durability and great decorative value—these qualities characterize most of the furniture used in gardens along the Pacific Coast.

Samples displayed in our Exhibition Building typify different styles built especially for outdoor use on the paved terrace, the open porch, the court or patio.

The set of chairs and tables pictured above comes from Mexico and is in the latest fashion—simply yet artistically made of beautifully grained rustic cedar with pigskin back and top.

This is an unusually effective combination which, though delightfully informal, gives real character to a garden room.

Ultra Modern!

THE very latest trend in outdoor furniture for the garden or terrace is illustrated above in the handsome pieces of hand-wrought iron. Interesting work of this kind is coming from Mexico, California and Italy, where it has long found favor, and has already gained wide popularity elsewhere.

There is the wrought iron and rawhide combination pictured here—highly decorative and comfortably cool in hot summer weather. There are wrought iron pieces with wooden or iron slats, painted in bright colors. There are charming little low lounging tables of wrought iron with gaily colored tile tops, for holding magazines, sewing or what you will, and bigger tile-topped tables more elaborately designed for serving tea. And for the porch or enclosed terrace, there are intricate wrought iron wall brackets for gay pots of vines or flowers.

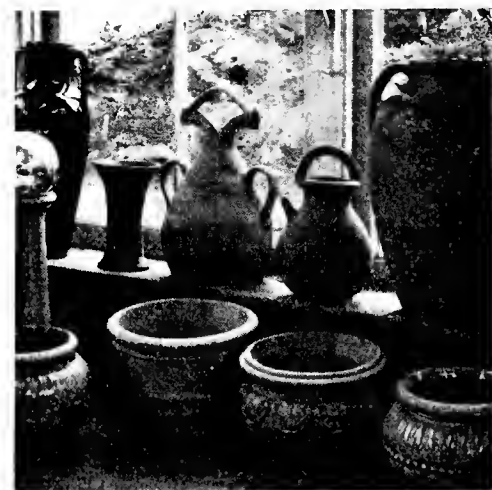

Garden Pottery

Unique is our collection of garden pottery and flower vases, gathered from the ends of the earth.

Though special care has been taken to select only pieces of real artistic merit the prices are astonishingly moderate. Some are described on page 43 of the catalog. Many more may be seen in our big Exhibition Building.

Noble great terra cotta vases in glazes of various colors and smaller pots of Italian origin, huge garden jars of graceful line, many of them copies of older classic forms; wonderful Danish pottery; glassware from Sweden; primitive terra cotta bowls and water jars from Mexico—all are displayed so that selection is easy.



Bowl No. 46 Vase No. 111 Danish Vase No. 105 Jar No. 105 Vase No. 118 Vase No. 225 Vase No. 58

Full descriptions and prices of the pieces numbered above will be found at the top of page 46, with other pottery from California. The figured vase with its bold design is typical of much of our pottery from Denmark.

Outdoor Living-Rooms



An inviting terrace where one may bask in the sun or enjoy shade.

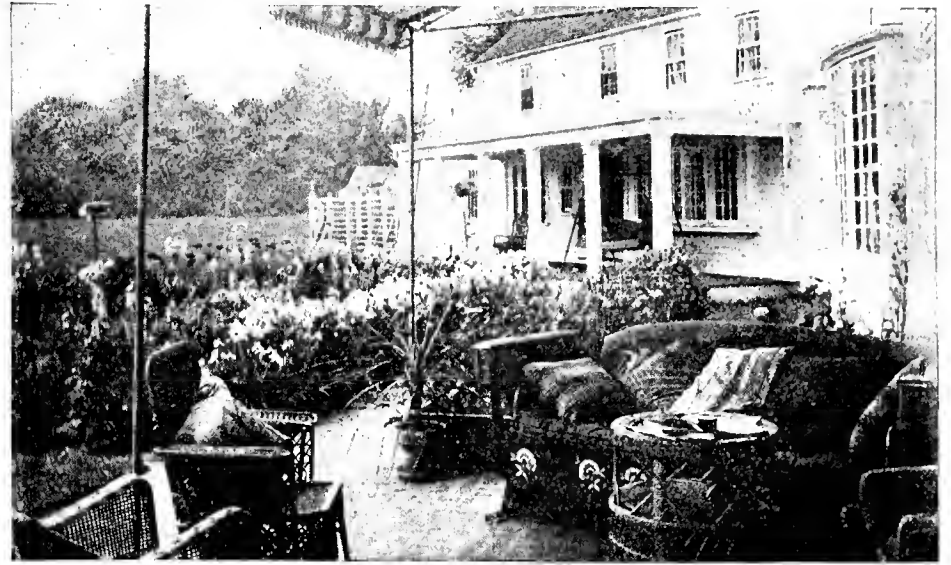

The spacious garden, planted by Little-Tree Farms, adds charm to this outdoor room.

For Greater Health and Happiness

IF you want to enjoy life to the very fullest plan your home grounds so that there is a comfortable place in which to live out of doors, to breathe the fresh air and relax during leisure hours. Out-of-door living rooms are possible for every home, large or small, and are a permanent investment in greater health and happiness for the entire family.

Designed for real comfort, convenience and privacy, they should be furnished attractively with the same careful attention given to furnishing rooms within the house. Instead of being confined by walls and windows the outdoor living room is open to the light and air and wherever possible is planned so there is a pleasant outlook across the lawn or garden.

A warm corner in which to lounge in the sun should be provided as well as a shaded area for work or reading. Some protection from too strong direct light and from wind and rain is usually necessary and may be supplied by a solid roof, a vine covered trellis or an awning. Terrace floors of cement, tile, brick or flagstone are most practical and dry quickly after a rain.

The Importance of Design

The outdoor living room should be closely related to the house both in location and proportions and should be considered as a room belonging to the house as well as a part of the grounds. Conveniently placed doorways, steps and paths are important.

The smaller the space available the greater the skill in design required. Detailed attention must be given to relation of doors and windows of the house, problems of screening and outlook over lawn or gardens, in order to insure permanently satisfactory results.

Where Experience Helps

In planning an outdoor living room the experience of others is of great value. An outside person with a trained eye usually sees the possibilities of a situation far more clearly than one who lives in it every day.

A landscape architect can interpret your desires and help you visualize them. When changes involve permanent construction of additional features such as walls, terraces or the remodeling of an old porch or house exit, it is especially important that plans be right. Let our Landscape Department help you with your plans.

For Recreation and Sociability

REFRESHING, indeed, are leisure moments spent quietly in outdoor surroundings such as those pictured on this page. After the confinement of house and office the opportunity to enjoy green lawns and shrubbery, a flower garden, pool or distant view brings rest and complete relaxation of mind and body. In hot, sultry weather the cooler outdoor air and stirring breezes are a particularly welcome relief.

The success of an outdoor living room depends much upon the physical arrangement and full provision must be made for every-day comfort. It is important that it be easily accessible from the main parts of the house. Easy chairs and inviting lounges with tables near by to hold favorite books, magazines, a bit of sewing, the daily paper or a cool drink—these will encourage the family to move out of doors.

For the hostess and the young people of the family an outdoor living room, comfortable and attractive, is a source of never ending pleasure and satisfaction. A place to sit out of doors and entertain your friends, will give you added pleasure in sharing your home with others.

Regarding Construction

The plans for most outdoor living rooms call for more or less construction involving the addition, rearrangement or improvement of doorways, steps, paths, borders and flower beds.

The work can be carried out by a Little-Tree Service Crew, under the supervision of our experienced landscape architects. These men are skilled and competent to do your work in a thoroughly efficient manner. The greater privacy, convenience and attractiveness of your grounds will more than repay you for the small cost.

The Final Touches

After the construction work is over then comes the furnishing of the new outdoor room. We can offer you a wealth of material from which to choose. There are plant materials for those who want walls of living green. Others who prefer to combine trellises, pergolas and other features with the green will find plenty of choice pieces available.

Then, too, there are many styles of furniture gathered from our own and other countries and decorative accessories to add color and interest. See pages 10, 14, 42, 45 and 46.

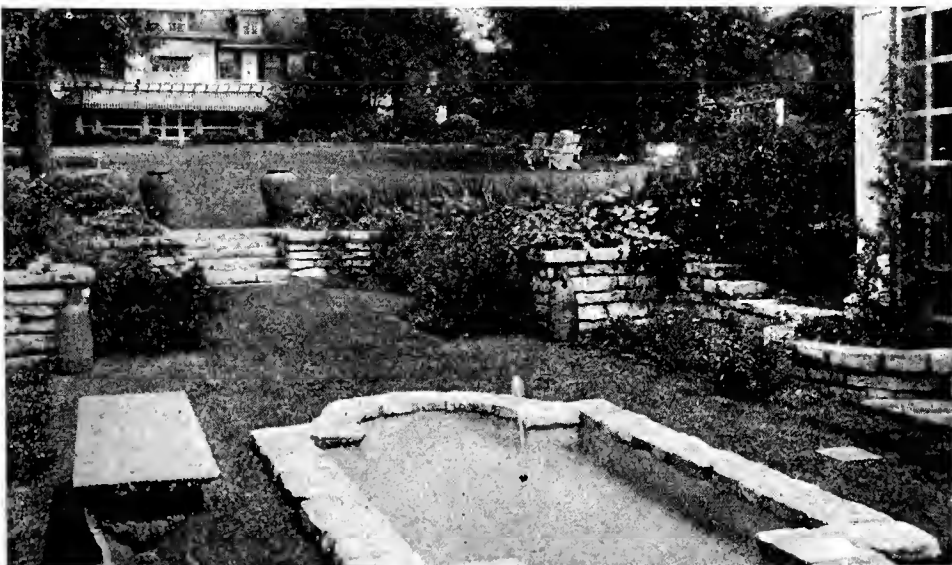

"Apartments" for different moods—the enclosed porch, chairs in the open under the shelter of a big tree, and a sunken garden full of warm sunlight.



Note how much of interest and comfort is provided in this well designed suburban back yard—a splendid example of what can be done in a small space.

Perennials for the Garden

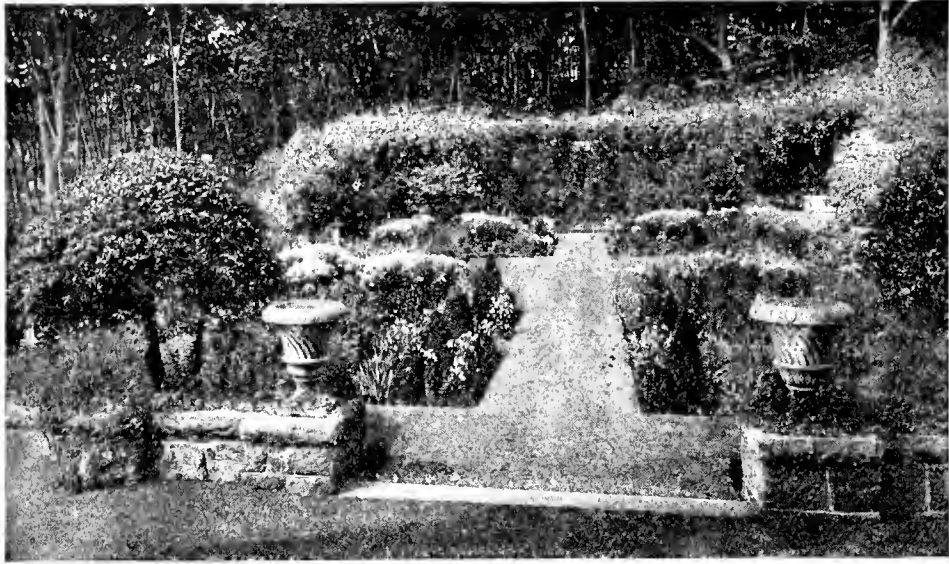

A well designed garden—full of color and interest from early spring until fall.



A wide perennial border such as this is a constant source of delight.

ABUNDANT color from early spring until frost is the joy of a Perennial Garden. These lists will guide you in grouping plants for best effect. Perennials for the background grow 4 to 6 feet tall and should be planted 2½ to 3 feet apart. Perennials for the foreground and ground cover have good foliage as well as flowers and grow less than a foot tall; plant 8 inches apart.

Perennials for the middleground can be planted 1½ to 2 feet apart and "faced down" with low-growing varieties. Set 8 to 10 inches apart. The ground covers are pretty for broad edgings for rock gardens or protective top coverings for tulip and lily beds. For descriptions and illustrations of these and other varieties see pages 33 to 36.

FOR THE BACKGROUND

Name		Color	Each	10
Aconitum autumnale	Autumn Monkshood	Blue	\$.50	\$4.50
Althaea rosea	Hollyhock	Assorted	.30	2.50
Anchusa	Bugloss	Blue	.30	2.50
Aster novae-angliae	New England Aster	Blue	.30	2.00
Aster novae-angliae roseus	Rosy New England Aster	Pink	.40	3.50
Aster climax	Climax Aster	Blue	.35	2.50
Boltonia asteroides	White Boltonia	White	.30	2.50
Boltonia latiscuama	Violet Boltonia	Violet, Rose	.30	2.50
Digitalis	Foxglove	Various	.35	2.50
Helenium	Sneezeweed	Yellow	.35	2.50
Helianthus	Sunflower	Yellow	.30	2.50
Hibiscus	Rosemallow	Pink	.35	2.50
Liatris	Gayfeather	Pink	.35	2.50
Valeriana	Heliotrope	White	.35	2.50

FOR THE MIDDLEGROUND

Name		Color	Each	10
Achillea	The Pearl	White	\$.30	\$2.50
Aconitum	Monkshood	Blue	.50	4.50
Anemone	Anemone	White, pink	.35	2.50
Aquilegia	Columbine	Assorted	.35	2.50
Asclepias	Butterflyweed	Orange	.35	3.00
Astilbe	Astilbe	Pink	.50	4.50
Campanula persicifolia	Peachleaf Bellflower	Blue, White	.35	2.50
Centaurea	Centaurea	Blue	.35	2.50
Chrysanthemum	Chrysanthemum	Assorted	.35	2.40
Coreopsis	Coreopsis	Yellow	.30	2.20
Delphinium	Larkspur	Blue, white	.35	2.50
Dicentra	Bleeding heart	Pink	.60	5.50
Gaillardia	Gaillardia	Red, yellow	.35	2.50
Geum	Crimson Avens	Crimson	.35	2.50
Gypsophila	Babysbreath	White	.35	2.50
Hemerocallis	Daylily	Yellow	.35	2.50
Hesperis	Dames Rocket	White	.35	2.50
Kniphofia	Torchlily	Orange	.50	4.00
Lupinus	Lupine	Blue, pink	.35	2.50
Lychnis	Rose Campion	Rose, red	.35	2.50
Monarda	Beebalm	Crimson	.35	2.50
Papaver	Oriental Poppy	Scarlet	.50	4.00
Phlox	Standard Phlox	Various	.35	2.50
Pyrethrum	Persian Daisy	Various	.35	2.50
Salvia	Azure Sage	Blue	.35	2.50
Stokesia	Stokesia	Lavender	.35	2.50
Thalictrum	Meadowrue	White	.40	3.50
Trollius	Globeflower	Yellow	.75	6.00
Veronica	Speedwell	Blue	.35	3.00

FOR FOREGROUND OR EDGING

Name		Color	Each	10
Alyssum	Goldentuft	Yellow	\$.30	\$2.50
Aster alpinus	Dwarf Aster	Lavender	.30	2.50
Campanula carpatica	Carpathian Bellflower	White or blue	.35	2.50
Ceratostigma	Plumbago	Blue	.40	3.00
Dianthus barbatus	Sweet William	Assorted Pink, red	.30	2.20
Dianthus plumarius	Grass Pink	and white	.30	2.20
Euphorbia	Spurge	Fall color	.35	2.50
Filipendula	Dropwort	Cream	.35	2.50
Heuchera	Coralbells	Red	.35	2.50
Hosta	Plantainlily	Blue	.35	2.50
Iberis	Candytuft	White	.35	2.50
Oenothera	Sundrop	Yellow	.35	2.50
Phlox amoena	Dwarf Phlox	Pink	.35	2.50
Phlox divaricata	Blue Phlox	Blue	.35	2.50
Primula	Primrose	Yellow	.50	4.50

FOR TALLER BACKGROUNDS

For more permanent effect at all seasons of the year, refer to:

- Borders and Hedges, pages 10, 11
- Evergreens, pages 16 to 26
- Evergreen Shrubs, pages 28 and 29
- Ornamental & Shade Trees, page 27
- Flowering Shrubs, pages 30 to 32
- Arches, Arbors and Pergolas on page 45
- Roses and Vines, pages 38, 39, 40.

FOR GROUND COVER

Name		Color	Each	10
Arabis	Wallress	White	\$.35	\$2.50
Arenaria	Sandwort	White	.35	2.50
Cerastium	Snow-in-Summer	White	.30	2.50
Convallaria	Lily-of-the-Valley	White	.50	4.50
Dianthus deltoides	Maiden Pink	Pink	.30	2.20
Nepeta	Catnip	Lavender	.35	2.50
Phlox subulata	Moss Phlox	Various	.25	2.00
Sedum acre	Goldmoss	Yellow	.30	2.20
Thymus	Woolly Thyme	Rose	.35	2.50
Viola	Tufted Pansy	Blue, Yellow	.35	2.50

(Below) A garden in Wellesley Hills designed and executed by Little-Tree Farms. Picture shows garden soon after planting.



A Velvet Lawn Adds to Any Garden

Smooth green turf enriches the approach to every garden, and provides a rich foil for gay colored flowers. If turf paths are provided, the very finest seed should be used. We recommend Little-Tree Velvet Lawn Mixture described on page 40.

1 lb., \$.75 5 lbs., \$3.50

See also books on page 41.

Let Us Make Over Your Garden

Tremendous progress in gardening has been made during the last decade, both in valuable new plants and in a greater desire and provision for outdoor living. Little-Tree Farms is particularly able to work these new ideas and materials into your garden and bring it up-to-date.

Rock Gardening

WHEREVER there is a steep slope or change of level in the garden or path, there is an opportunity for rock gardening. Likewise wherever a rocky ledge crops out on the surface, and the surrounding soil is too shallow for shrubbery or grass, rock work is a natural and happy solution of the difficulty.

Many an eyesore and awkward corner, many an old dump, cellar hole or rock pile can thus be transformed into a spot of great beauty. Even poorly drained, shady corners on the north side of buildings can be made attractive by providing drainage and suitable materials.

The spirit of the rock garden is essentially natural, avoiding any appearance of artificiality or formal design. Curving beds and paths following the contour of the ground or winding around existing rocks, trees or shrubbery are most fitting. Wherever the ground is cut up by such natural features or by awkward slopes and changes of level this informal treatment is particularly pleasing.

In constructing a rock garden large weathered stones of irregular shape should be selected and placed to allow a generous pocket of good soil for the roots of each plant. This soil pocket must have proper drainage and contact with the subsoil to insure right moisture conditions. Correct placing of the stones is essential, and often difficult for the amateur. The Little-Tree Landscape Department can help you in this technical work of building the rock garden.

Most rock plants thrive in any sunny, well-drained soil. Many varieties such as the Sedums, Dianthus, and Cerastiums thrive in hot, dry sandy soil; others such as the Evergreen Shrubs and Primulas are better suited to more moist or partly shaded conditions and soil rich in humus. All the plants listed below are of easy culture.



A well placed bird bath in the gardens at Little-Tree Farms.

EVERGREENS FOR RICH BACKGROUND

Low-growing Varieties

Name	Size	Each
Pfitzer Juniper	12 to 18 in.	\$3.50
Ground Juniper	12 to 18 in.	2.50
Savin Juniper	12 to 18 in.	3.50
Dwarf Mt. Pine	12 to 18 in.	3.50
Japanese Yew	12 to 18 in.	4.00
Dwarf Japanese Yew	12 to 18 in.	5.00
Parsons Arborvitae	18 to 24 in.	4.00
Globe Arborvitae	18 to 24 in.	4.00

For descriptions and quantity prices see pages 16 to 26

Medium Tall Varieties

Name	Size	Each
Irish Juniper	2 to 3 ft.	\$3.50
Swiss Stone Pine (New England only)	18 to 24 in.	4.00
Ware Arborvitae	18 to 24 in.	4.00
Hovey Arborvitae	18 to 24 in.	3.00
Canada Hemlock	2 to 3 ft.	3.50

Creeping Varieties

Name	Grade	Each
Japanese Pachysandra	3 year	\$.25
Periwinkle	2 year	.25
Wintercreepers	8 to 12 in.	1.75

For descriptions and quantity prices see pages 16 to 29.

FLOWERING SHRUBS FOR INTERESTING COLOR

Name	Size	Each
Flame Azalea	18 to 24 in.	\$3.50
Sweet Azalea	18 to 24 in.	3.00
Rose Daphne	8 to 12 in.	1.50
Mountain Laurel	12 to 18 in.	2.50
Drooping Leucothoe	12 to 18 in.	2.00
Mountain Andromeda	12 to 18 in.	4.00
Carolina Rhododendron	18 to 24 in.	4.50
Rosebay Rhododendron	18 to 24 in.	3.00
Catawba Rhododendron	18 to 24 in.	4.00
Yucca	3 year	.50
Coralberry	18 to 24 in.	.40
Snowberry	18 to 24 in.	.40

For descriptions and quantity prices see pages 28 to 32.

PERENNIALS FOR THE ROCK GARDEN

Name	Each
Iberis sempervirens	.35
Lychnis viscaria splendens	.35
*Monarda didyma	.30
*Nepeta mussini	.35
*Oenothera fruticosa youngi	.35
Phlox amoena	.30
*Phlox divaricata	.35
*Phlox subulata	.25
*Primula English Hybrids	.50
*Sedum acre	.30
Sedum lydium	.30
Sedum spectabile	.30
Statice armeria	.30
Stokesia laevis	.35
Thymus serpyllum coccineus	.50
Thymus serpyllum lanuginosus	.35
*Tunica saxifraga	.30
Veronica incana	.35
Veronica longifolia subsessilis	.35
Veronica spicata	.30
*Viola cornuta Jersey Gem	.35

* Will thrive in shade as well as in sun.

For descriptions and quantity prices see pages 33 to 36.

PERENNIALS FOR THE ROCK GARDEN

Name	Each
*Achillea ptarmica	\$.30
Alyssum saxatile compactum	.30
*Aquilegia varieties	.35
Arabis alpina	.35
*Arenaria montana	.35
Aster alpinus	.30
*Astilbe Queen Alexandria	.50
Campanula carpatica	.35
Campanula persicifolia	.35
Cerastium arvense	.35
Cerastium tomentosum	.30
*Convallaria majalis	.50
Delphinium chinensis hybrids	.35
*Dianthus deltoides	.30
Dianthus plumarius	.30
*Euphorbia cyparissias	.35
*Filipendula hexapetala	.35
Geum atrosanguineum	.35
Helianthemum chamaecistus	.35
*Hemerocallis varieties	.35
*Hosta lanceolata variegata	.35



Easy steps to a different grade gives excuse for this charming rockery designed by Little-Tree Farms.

No More Bother About Planting

Just call for a Little-Tree Service Crew to do it for you. Little-Tree Farms will furnish competent labor, adequate supervision and see that all work is properly done. This is a happy and practical solution for large or small plantings.

Our prices include packing and are f.o.b. Framingham

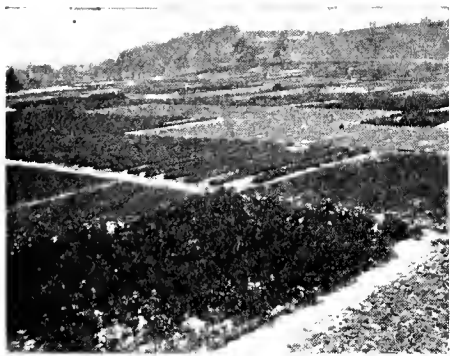

SEEDLING BEDS AT NURSERY NO. 1

In these fertile lowlands, Little-Tree evergreens get a good start in life. Many acres are devoted to production.

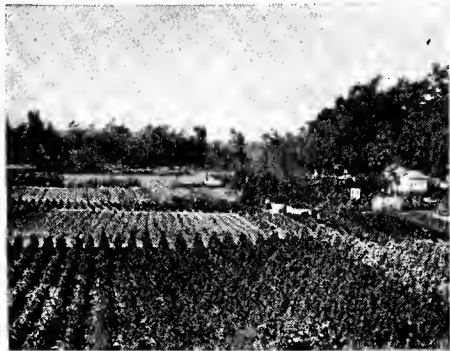

A VIEW AT NURSERY NO. 2

Here are evergreen trees, shrubs and perennials all ready to dig and load on your car.

Catalogue of Plants and Materials

THE varieties offered in this catalogue represent our careful selection of ornamental plants best suited to this climate—Evergreens, Trees, Shrubs, Perennials, Roses and Vines. Under ideal conditions of fertility, intensive cultivation and scientific care, Little-Tree plants acquire splendid vitality of growth.

In addition to the many plants Little-Tree Farms is unique in offering a splendid collection of the best, most modern garden accessories and furnishings. Only a few of these can be catalogued, but many more await your inspection in our Exhibition Building.

Explanation of Grade:

**Seedling:* Little evergreens dug right from the beds where they were sown and have been growing for two or more years, are "Seedlings".

**Once Transplanted:* After the seedlings are transplanted to fresh soil and given plenty of room to develop for another two years, they become "once transplanted" grade. At this time both roots and tops have been thoroughly pruned to force a heavier, compacter growth.

**Twice Transplanted:* After being pruned and

moved a second time and thoroughly cultivated for another two-year period, the trees are graduated to "Twice Transplanted".

**Thrice Transplanted B&B:*—By the time this transplanting and pruning process has been repeated three times, the evergreen is well formed, big-rooted, compact and vigorous, ready for a permanent home. Thrice transplanted trees are all shipped "B&B" which means they have a good ball of earth around the roots securely tied in burlap so that roots will not be disturbed by moving.



DIGGING SPECIMEN BLUE SPRUCE

This splendid species is one of our specialties. We have them in many sizes and of finest quality.

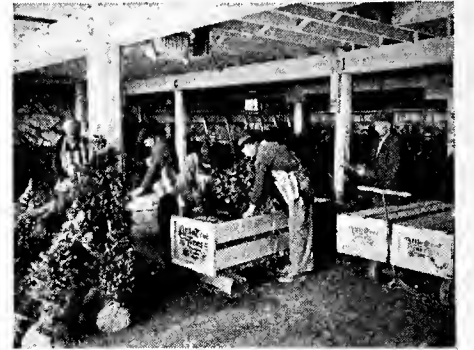

PACKING FOR EXPRESS SHIPMENT

Careful inspection and packing of each shipment insures its leaving the nursery in first-class condition.

Little-Tree Evergreens

Balsam Fir 4 to 5 feet \$7.50



BALSAM FIR
(*Abies balsamea*)

THIS is the fragrant Fir of our northern woods, the true "Christmas Tree" of old, prized alike for its deep rich color and the delicious scent of its green boughs. The needles—flat and borne horizontally—are dark green with lighter green on the underside.

It is effective planted in groups, alone or with other evergreens, and contrasts well with the stiffer Spruces and Pines. Large trees, with their fine pyramidal form, make handsome specimens for lawn planting.

*THRICE TRANSPLANTED B&B

Height	Each	10
7 to 8 feet	\$14.00	\$130.00
5 to 6 feet	9.00	80.00
4 to 5 feet	7.50	65.00
3 to 4 feet	5.00	40.00
2 to 3 feet	4.00	30.00

*TWICE TRANSPLANTED

Height	10	100	1000
12 to 18 inches	\$6.00	\$50.00	\$400.00
8 to 12 inches	4.00	30.00	250.00

*ONCE TRANSPLANTED

Height	100	1000
6 to 8 inches	\$12.00	\$100.00
4 to 6 inches	9.00	75.00

The Firs (*Abies*)

THESE extremely hardy evergreens supply grace and luxuriant softness in a landscape planting, together with symmetry of shape and varied color tone.

Their form is a symmetrical pyramid like that of the Spruces, and they have similar short needles and interesting cones, but they furnish an attractive variation in general branch structure and in foliage tone.

WHITE FIR
(*Abies concolor*)

THE soft silvery toned foliage of the White or Silver Fir is lovely at all seasons, but especially so in the spring when the new growth is a shimmering light green. The soft needles, long and slender, thickly cover the branches, giving the tree a depth and richness of color seldom equalled among the evergreens. Its perfect form and graceful even habit of growth make it a great favorite for both mass and specimen planting. In the foreground against darker conifers it is superb. Planted at a distance its lighter color tone gives an illusion of distance in a small space.

Our 3 to 4 foot grade of these White Firs is perfect for lawn specimens and the larger sizes are highly desirable for more immediate effect. They are all grown from the seed of Colorado trees, are absolutely hardy, and succeed even in conditions of partial shade, wet ground and exposure.

The Silver Fir is without doubt one of the very handsomest of all ornamental evergreens and deserves to be as widely planted as the Colorado Blue Spruce.

*THRICE TRANSPLANTED B&B

Height	Each	10	100
7 to 8 feet	\$21.00	\$120.00	
6 to 7 feet	18.00	170.00	
5 to 6 feet	15.00	140.00	
4 to 5 feet	11.00	100.00	\$950.00
3 to 4 feet	8.00	75.00	700.00
2 to 3 feet	6.00	55.00	500.00
18 to 24 inches	5.00	40.00	350.00

*TWICE TRANSPLANTED

Height	10	100	1000
8 to 12 inches	\$6.00	\$50.00	\$400.00
4 to 8 inches	5.00	40.00	300.00

White Fir 3 to 4 feet \$8.00



(White Fir, Continued)

*ONCE TRANSPLANTED

Height	100	1000
12 to 18 inches	\$30.00	\$200.00
8 to 12 inches	20.00	150.00
4 to 8 inches	15.00	100.00
2 to 4 inches	8.00	60.00

*SEEDLINGS

Height	100	1000
2 to 4 inches	\$4.00	\$30.00

Start in
Right
Read—

"Evergreens for the Small Place"

\$1.00 By F. F. Rockwell (Postage 10c)

A real investment in better results for anyone who plants evergreens. Just the brief, practical information you need. 84 pages, illustrated. Other valuable books described on page 41.

The Douglas Fir

Pseudotsuga

ONE of the loftiest and most valuable of all the evergreens—well nigh indispensable for both utilitarian and ornamental planting—is the Douglas Fir. Known also as Douglas Spruce. Its botanical name signifies False Hemlock. It is, however, a distinct genus or family, although it resembles Spruces, Firs and Hemlocks in its pyramidal form and short needles. This evergreen is easily distinguished by the relatively long, sharp pointed winter buds.



DOUGLAS FIR
(*Pseudotsuga douglasii*)

ONE of the handsomest and most useful evergreens, valuable alike for its great endurance, its vitality and the varied beauty of its form. Douglas Fir grows into a tall narrow pyramid of dense, graceful habit. The close set horizontal branches, which sweep the ground or incline upward in long swaying plumes, are particularly beautiful. As the tree matures, the lower branches hold their symmetry and density offering no breaks or unevenness from the ground up, and they acquire a certain individuality of outline—some conical, some flat topped or slightly drooping,—which gives decided variety to a group planting. Each spring decks the whole tree with added beauty as the new buds break open into fresh growing tips of tender green.

Through the ages Douglas Fir has survived bitter cold, bleak winds, poor soil—all the adversities of climate and season. This makes it a superb tree to use in extensive plantings where it gives splendid shelter and protection and forms groups of great beauty.

Because of their health, vigor and adaptability, these trees are in much demand, they thrive better than most other evergreens in partial shade, in windswept corners and barren soil and they succeed surprisingly well under difficult city conditions. Because of their dense growth they make especially fine hedges, tall screens and windbreaks, and can be sheared easily to a desired shape.

Douglas Fir is distributed throughout the northwest, and there are found the hardiest forms. All Little-Tree Douglas Firs are grown from the best Rocky Mountain seed, the very finest strain obtainable.

Plant Douglas Fir as a lawn tree, too, or have it border your drive or avenue. Use groups of Douglas to shelter or border the garden, to protect drives and buildings. Mass it in open woodlands or let it fringe the edge of the woods. It is equally adapted to all of these varied purposes.

Little-Tree Velvet Lawn Grass Seed

A "sure fire" mixture that has been thoroughly tested over a long period of years under varying conditions. We can recommend it as the best seed obtainable for all ordinary conditions.

75c per pound.

See page 40.



The bushy little Douglas Fir pictured here well illustrates the extraordinary density of growth characteristic of this species.

Little-Tree Farms is the largest grower of Douglas Firs in the east. The tree shown is typical of our fine stock. 4 to 5 feet, \$7.50 each.

A customer 700 miles away writes:—
April 16, 1929

"Gentlemen:—

I received the trees in good condition on April 11th, and I am well pleased with them. Yours truly."

J. L. F.
Aurora, Indiana

Ready to pass the good word along:—
April 18, 1929

"Gentlemen:—

All of the trees seem to be hardy specimens and that fact together with your prompt attention to my order will certainly influence my placing further business with you and 'passing the good word' to my friends. Very truly yours,—

K. J. C., Monongahela, Pa.



A block of Douglas Firs at Little-Tree Farms

Our prices include packing and are f.o.b. Framingham



(Douglas Fir, Continued)

*THRICE TRANSPLANTED B&B			
Height	Each	10	100
7 to 8 feet	\$16.00	\$150.00	
6 to 7 feet	13.00	120.00	\$1,100.00
5 to 6 feet	10.00	95.00	900.00
4 to 5 feet	7.50	70.00	650.00
3 to 4 feet	5.00	45.00	400.00
2 to 3 feet	4.00	35.00	300.00
18 to 24 inches	3.00	25.00	200.00

*TWICE TRANSPLANTED			
Height	Each	10	100
12 to 18 inches	\$8.00	\$60.00	\$400.00
8 to 12 inches	6.00	40.00	300.00

*ONCE TRANSPLANTED			
Height	Each	100	1000
12 to 18 inches		\$25.00	\$200.00
8 to 12 inches		15.00	100.00
4 to 8 inches		10.00	80.00

3 Splendid Firs
Offer T—27 \$16.50
(Regular Price \$19.50)

A trio of handsome evergreens, for the lawn or border. All sturdy vigorous plants of first quality, *three times transplanted, B&B.

1 Douglas Fir	4 to 5 feet
1 White Fir	3 to 4 feet
1 Balsam Fir	2 to 3 feet

Order by name and number with remittance.

Douglas Fir Hedge
Offer T—28 \$16.00
(Regular Price \$20.00)

25 excellent plants, 12 to 18 inches high, twice transplanted quality. A splendid group to grow for a permanent screen or shelter or for massing along a highway or boundary.

Order by name and number with remittance.

The Cypress

Chamaecyparis

A NOBLE family of highly ornamental evergreens is the Cypress. The foliage is characteristically fine and feathery, almost fern-like, giving great delicacy of texture to the tree.

The ends of the sprays curve and droop slightly. The Cypress forms a picturesque cone-shaped tree some twenty feet in height, with irregular plumelike ascending branches.

Because of their surprising ability to make new growth, they can be sheared successfully to make hedges or use as accents in foundation planting. A light shearing once or twice during the growing season is always beneficial and keeps growth dense and uniform.



Sawara Cypress 2 to 3 feet \$5.00 each

SAWARA CYPRESS

(Chamaecyparis pisifera)

THIS is one of the hardiest of the Cypress family. The graceful drooping branches are covered with soft, feathery, glossy green foliage. Pyramidal in shape, it stands shearing well and makes a beautiful specimen for formal groups or the taller accents of foundation plantings. Very desirable because of its distinction.

*THRICE TRANSPLANTED B&B

Height	Each	10
2 to 3 feet	\$5.00	\$45.00
18 to 24 inches	4.00	35.00



Thread Cypress 2 to 3 feet \$6.00 each

THREAD CYPRESS

(Chamaecyparis pisifera filifera)

AN unusually decorative Cypress, completely different from all other evergreens in its elongated, pendulous branches. The deep olive-green foliage is very fine and slender. This is a semi-dwarf variety from the Orient, and is very effective as a single specimen or contrasting with others in a group.

*THRICE TRANSPLANTED B&B

Height	Each	10
3 to 4 feet	\$7.50	\$70.00
2 to 3 feet	6.00	55.00
18 to 24 inches	5.00	45.00

PLUME CYPRESS

(Chamaecyparis pisifera plumosa)

PERHAPS the most beautiful of the Cypresses suitable for this climate. A compact evergreen for either formal or informal groups, forming a medium sized tree of dense conical habit. The erect branches with slender, feathery, bright green foliage are different from those of any other evergreen. This variety stands shearing well and is of great decorative value.

*THRICE TRANSPLANTED B&B

Height	Each	10
2 to 3 feet	\$5.00	\$45.00
18 to 24 inches	4.00	35.00

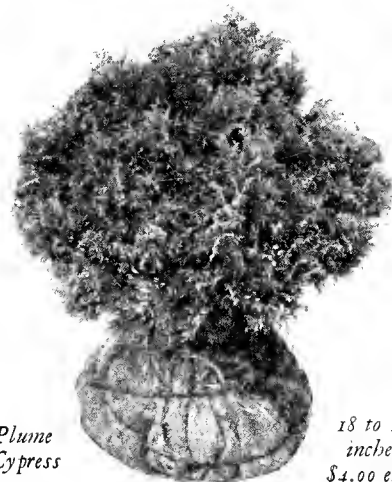

Plume Cypress 18 to 24 inches \$4.00 each

GOLDEN PLUME CYPRESS

(Chamaecyparis pisifera plumosa aurea)

A BRIGHT golden form of the Plume Cypress above. Valuable for contrast with other evergreens. The new growth of early spring is especially brilliant.

*THRICE TRANSPLANTED B&B

Height	Each	10
18 to 24 inches	\$5.00	\$45.00
12 to 18 inches	3.50	30.00

3 Shapely Cypress Offer T-29 \$12.00

(Regular price \$14.00)

See illustrations above

1 Thread Cypress	2 to 3 feet
1 Plume Cypress	18 to 24 inches
1 Sawara Cypress	18 to 24 inches

Order by name and number with remittance.



What could be more effective than this simple planting of tall Cedars, edged with Ground Juniper—harmonious use of the two varieties native to New England!

The Junipers

Juniperus

THIS most valuable group of evergreens furnishes the very finest material for ornamental landscape planting. The compact form of the erect growing varieties, such as Red Cedar and Irish Juniper, particularly fits them for formal use. Specimens, matched in pairs, may accent the garden design or emphasize the entrance to drive or building. Should be lightly sheared to insure dense, even growth. Several trees of this type informally grouped together will effectively break up a long border or add new interest to mass plantings.

The low-growing varieties of the Juniper family hold an unique place in landscape art. Pfitzers, Savin, and Ground Juniper are excellent for foundation planting, for bordering walks, drives and steps, or for ground cover on sandy banks and slopes.

PFITZER JUNIPER

(Juniperus chinensis pfitzeriana)

A CHOICE evergreen of medium height with spreading fan-like branches. The foliage is soft and of fine, rich, blue green color. Very hardy. Excellent for foundation planting, near windows or porch, at the doorstep, in the foreground against tall growing evergreens, or for bordering walk or drive.



Pfitzer Juniper 18 to 24 inches \$4.50 each

*THRICE TRANSPLANTED B&B

Spread	Each	10
18 to 24 inches	\$4.50	\$40.00
12 to 18 inches	3.50	30.00

The Most Authoritative Work on Evergreens

"The Cultivated Evergreens"
\$3.00 by L. H. Bailey (Postage 15c)

A book full of complete, accurate information for all who would know the Evergreens well. Deals especially with horticultural varieties of ornamental value, telling how to use, plant and care for them, how to control insects and diseases and how to identify all species and varieties. 434 pages, 162 illustrations.



Ground Juniper

2 to 3 feet
\$4.50 each

GROUND JUNIPER

(*Juniperus communis*)

ONE of the most satisfactory and best loved of the true low-growing evergreens. As its name implies, this is the Juniper common to our fields and hillsides, where it grows in great profusion. Extremely hardy and vigorous, it succeeds in the most barren and neglected soils and trying exposures. Windswept, sun-scorched rocky fields are its delight.

It is useful wherever dwarf evergreens are required and for a permanent ground cover on sloping ground, for planting along the hot south side of buildings, for use in any light sandy or gravelly soil. Prefers a sunny position.

The form varies from prostrate to erect and the foliage is light, clear green or silvery gray, often tinged with deeper brown in winter. The leaves are small and scale-like, sharp pointed and silvery beneath. Frosty blue berries in the fall.

*THRICE TRANSPLANTED B&B

Height	Each	10
3 to 4 feet	\$6.00	\$55.00
2 to 3 feet	4.50	40.00
18 to 24 inches	3.50	30.00
12 to 18 inches	2.50	20.00



Spiny Greek Juniper

18 to 24 inches
\$4.50 each

SPINY GREEK JUNIPER

(*Juniperus excelsa stricta*)

A FINE slow-growing Juniper with somewhat prickly foliage of rich blue green. Broad at the base, tapering toward the top. Shear lightly and protect from winter winds to keep the foliage dense and green. A choice variety for accents, foundation work or formal planting.

*THRICE TRANSPLANTED B&B

Height	Each	10
18 to 24 inches	\$4.50	\$40.00
12 to 18 inches	3.00	25.00

IRISH JUNIPER

(*Juniperus communis hibernica*)

A HIGHLY decorative, slender spire of light bluish green. Very close, compact habit of growth, and somewhat irregular outline. A favorite formal accent. Contrasts with the dwarf spreading types.

Perfectly hardy in cold climates, but should be closely sheared and protected in late winter to keep the foliage at its best.

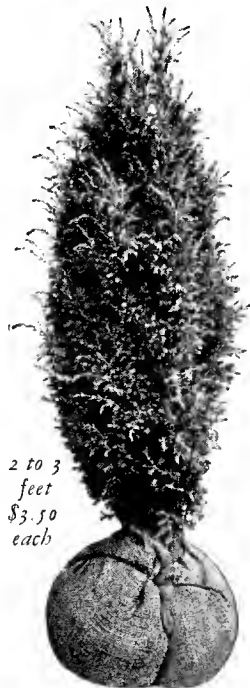

2 to 3 feet
\$3.50 each

*THRICE TRANSPLANTED B&B

Height	Each	10
2 to 3 feet	\$3.50	\$30.00
18 to 24 inches	3.00	25.00

SAVIN JUNIPER

(*Juniperus sabina*)

A HANDSOME, low-growing evergreen with thickly foliated slender branches spreading upward from the center. Savin Juniper is one of the loveliest dwarf evergreens to use in foundation planting. It contrasts pleasantly with other low evergreens. Several plants should be grouped together for best effect.

*THRICE TRANSPLANTED B&B

Height	Each	10
18 to 24 inches	\$4.50	\$40.00
12 to 18 inches	3.50	30.00

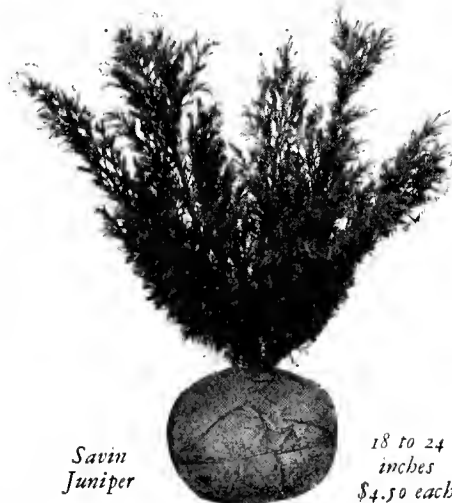

Savin Juniper

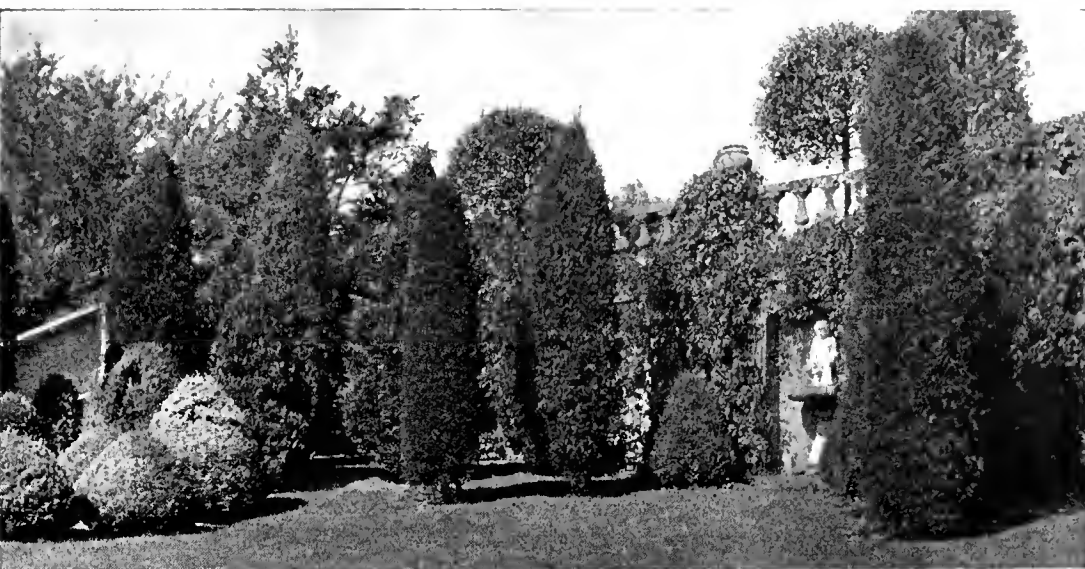

The formal group of clipped Red Cedars makes a fitting frame for this charming wall fountain.

RED CEDAR

(*Juniperus virginiana*)

THIS tall, narrow Juniper is a picturesque feature of the whole New England countryside. Its slender spires climb over rocky hillsides or cluster in open pastures, in perfect harmony with the landscape.

Indifferent alike to wet ground and dry, barren soil, to the biting winds of winter and burning summer heat, it is vigorous and hardy in any sunny location.

The foliage is fine and scale-like, frequently varying in color and texture. Some branches are soft and feathery, of dark olive green, while others are harsh, prickly, and of a brighter color. Small light-blue berries frequently appear in great profusion and are very attractive to the winter birds.

The form varies from a narrow, even column to a bushy, tapering pyramid like that of the Arborvitae. No other tree native to this country so nearly approaches the Cypress of southern Europe in classic form, a characteristic which has long endeared it to lovers of beauty in our country.

The rugged, stately outline is seen to best advantage silhouetted against the sky, measuring the height of a tall building, or accenting the different levels of slope and terrace.

Red Cedars are ideally suited to a great variety of formal uses. Their height gives depth and grandeur to a broad vista and enriches the flatness of formal beds and low planting. They are superbly used as formal accents to emphasize the balance and symmetry of garden design, to mark the approach to building or drive entrance and to frame formal views.

In a long row along path or drive they give a pleasing, even rhythm of light and shadow such as is possible with a few other evergreens.

They can be used readily in a small garden, or for the tall accents about the house, as

(Red Cedar, Continued)

the branches do not have a wide spread nor cut off the sunlight from other plants around them. They are easily trimmed to form narrow, densely foliated trees.

*THRICE TRANSPLANTED B&B

Height	Each	10	100
9 to 10 feet	\$25.00	\$220.00	
8 to 9 feet	20.00	190.00	
7 to 8 feet	15.00	140.00	\$1300.00
6 to 7 feet	12.00	110.00	1000.00
5 to 6 feet	9.00	80.00	750.00
4 to 5 feet	6.50	60.00	550.00
3 to 4 feet	5.00	45.00	400.00
2 to 3 feet	3.50	30.00	275.00

*TWICE TRANSPLANTED

Height	10	100	1000
3 to 4 feet	\$20.00	\$175.00	\$1500.00
2 to 3 feet	15.00	125.00	1000.00
18 to 24 inches	10.00	80.00	700.00



Red Cedar

6 to 7 feet
\$12.00 each

Juniper Special

Offer T-30 \$9.50

(Regular Price \$12.00)

3 Beautiful Junipers all fine quality *three times transplanted B&B.

- 1 Red Cedar 3 to 4 feet tall
- 1 Ground Juniper 18 to 24 inches tall
- 1 Savin Juniper 12 to 18 inches tall

Order by name and number with remittance.

Our prices include packing and are f.o.b. Framingham

The Spruces

Picea

A NOBLE family of tall growing conifers, pyramidal in form, of massive structure and extremely rugged constitution. Easily recognized by their erect conical shape, their horizontal, slightly drooping layers of branches, and their short, stiff, sharp-pointed needles arranged in whorls around the twigs.

The Spruces are superb for mass planting wherever space permits and are probably the handsomest of all evergreens for planting as individual specimens on the lawn. Little-Tree Spruces are notable for vigor of root and top, for symmetry and clear color.



WHITE SPRUCE

(*Picea canadensis*)

WHITE SPRUCE (illustrated above) justly considered one of America's best conifers, forms a handsome specimen somewhat smaller than the other Spruces. 30 or 40 feet tall. It is a favorite among tree-lovers as it combines great vigor and wide usefulness with marvelous beauty and distinction. It is a rapid grower, extremely hardy, and of compact conical shape, well branched to the ground. The short, shimmering light green foliage is slightly tinged with blue. It withstands exposure to salt air, pressure of snow or ice, and both heat and drought better than other varieties.

White Spruce bears shearing well and may be kept within bounds if proper care is given. Its great density, fast growth and extreme hardiness make it especially desirable as a protection from wind and storm or undesirable views. Use for borders and screens; at entrances and along drives; on lawns, for windbreaks and for hedges.

Little-Tree Farms has long been known as the headquarters for superb White Spruces, from small seedlings to the largest specimens. Carefully and scientifically grown, the trees attain maximum health, hardiness and vigor. For woods planting use the fine quality small transplants and seedlings offered at low prices.

White Spruce
4 to 5 feet
\$6.00 each



Engelmann Spruce 2 to 3 feet \$6.00 each



(White Spruce, Continued)

*THRICE TRANSPLANTED B&B

Height	Each	10	100
7 to 8 feet	\$14.00	\$130.00	
6 to 7 feet	10.00	90.00	\$800.00
5 to 6 feet	8.00	70.00	650.00
4 to 5 feet	6.00	50.00	475.00
3 to 4 feet	4.50	40.00	375.00
2 to 3 feet	3.50	30.00	275.00
18 to 24 inches	2.50	20.00	175.00

*TWICE TRANSPLANTED

Height	10	100	1000
18 to 24 inches	\$10.00	\$80.00	\$700.00
12 to 18 inches	8.00	60.00	500.00
8 to 12 inches	6.00	40.00	300.00

*ONCE TRANSPLANTED

Height	10	100	1000
8 to 12 inches	\$2.50	\$15.00	\$100.00
4 to 8 inches	2.00	10.00	75.00
2 to 4 inches		4.00	35.00

*SEEDLINGS

Height	100	1000
4 to 8 inches	\$3.00	\$20.00

Baby Spruce Garden

Offer T-31 \$6.50

(Regular Price \$8.50)

Plant these best quality twice transplanted little spruces in a corner of your garden, weed and water them. In a few years you'll have some lovely evergreens to decorate your grounds.

5 White Spruce 12 to 18 inches
5 Norway Spruce 12 to 18 inches
5 Colorado Spruce 8 to 12 inches

Order by name and number with remittance.

ENGELMANN SPRUCE

(*Picea engelmanni*)

THIS rare Spruce (illustrated at left), a Rocky Mountain species of great hardiness, has unusual beauty of form and color. The slender spreading branches, in close whorls, form a dense pyramid.

Its bluish color suggests the Blue Spruce though the needles of the Engelmann Spruce are softer and more pliant. Many plant lovers consider it superior even to the well known Blue Spruce as it holds its lower branches better. Grows slowly. Unexcelled where a single specimen of medium height is required.

Its exceptional symmetry makes it a favorite for use in tubs and pots. Use the thrice transplanted quality for all decorative planting. The seedlings are for quantity planting or to grow on in nursery rows.

*THRICE TRANSPLANTED B&B

Height	Each	10
5 to 6 feet	\$12.00	\$110.00
4 to 5 feet	10.00	90.00
3 to 4 feet	8.00	70.00
2 to 3 feet	6.00	50.00
18 to 24 inches	4.00	30.00

*SEEDLINGS

Height	100	1000
6 to 10 inches	\$5.00	\$40.00
4 to 8 inches	4.00	30.00

Norway Spruce 2 to 3 feet \$3.00 each



NORWAY SPRUCE

(*Picea excelsa*)

A HANDSOME sturdy evergreen, very rapid growing. For this reason it is used extensively in windbreak plantings, as well as for purely decorative purposes. Dense dark green foliage on graceful branches. (Illustrated above).

Use Little-Tree Farms three times transplanted Norway Spruce for decorative groups about the lawn, for windbreak and screen plantings. Use the once transplanted stock for valuable commercial plantings and future Christmas trees.

*THRICE TRANSPLANTED B&B

Height	Each	10	100
2 to 3 feet	\$3.00	\$25.00	\$200.00
18 to 24 inches	2.00	15.00	100.00
12 to 18 inches	1.50	10.00	80.00
8 to 12 inches	1.00	8.00	60.00

*ONCE TRANSPLANTED

Height	100	1000
4 to 8 inches	\$6.00	\$50.00

*SEEDLINGS

Height	100	1000
8 to 12 inches	\$3.00	\$20.00
4 to 8 inches	2.50	15.00

Big Spruces are handsome grouped on a spacious lawn



Our prices include packing and are f.o.b. Framingham



Colorado Spruces

OF all the evergreens native to this country, none have won greater popular favor than the Green and Blue Colorado Spruces. Their symmetry, fine color and texture, combined with their splendid health and vigor make them favorites for all types of landscape planting.

COLORADO SPRUCE

(*Picea pungens*)

MAGNIFICENT in health, vigor and hardiness, the Colorado Spruce is also one of the most strikingly beautiful and effective of all our ornamental evergreens.

Pyramidal in form, as shown in the big specimens illustrated above, this Spruce is a symmetrical cone, with full-foliaged branches extending to the ground and covered with lustrous needles of varying color tones. Some trees are clear green, with no trace of blue, others ranging through various shades of bluish green, approach the color of the Colorado Blue Spruce. The color variations are attractive and blend well.

All Little-Tree Colorado Spruces are grown from seed of the finest quality, gathered from hardy trees in the high, cold regions of the Rocky Mountains, their native home. For this reason, they can be depended on for absolute hardiness under the most trying conditions.

For ornamental plantings of all kinds, these spruces should be used freely. They are very handsome whether planted singly as specimen trees about the house and lawn, or along the drive, or grouped together in larger plantings on spacious lawns, and through the woodlands of large estates.

Use the three times transplanted grade for all ornamental plantings where quick effect is desired. The seedlings and small

(Colorado Spruce, Continued)

transplants are fine little plants for growing on into big ornamentals. All stock offered below is carefully grown of excellent quality.

*THRICE TRANSPLANTED B&B

Height	Each	10	100
7 to 8 feet	\$14.00	\$130.00	
6 to 7 feet	12.00	110.00	
5 to 6 feet	10.00	95.00	\$900.00
4 to 5 feet	8.00	75.00	700.00
3 to 4 feet	6.50	60.00	550.00
2 to 3 feet	5.00	45.00	400.00
18 to 24 inches	4.00	35.00	300.00
12 to 18 inches	3.00	25.00	200.00

*ONCE TRANSPLANTED

Height	10	100	1000
8 to 12 inches	\$3.50	\$30.00	\$200.00
4 to 8 inches	2.50	20.00	150.00
2 to 4 inches	2.00	12.00	80.00

*SEEDLINGS

Height	100	1000
4 to 8 inches	\$4.50	\$35.00
3 to 5 inches	4.00	30.00

COLORADO BLUE SPRUCE

(*Picea pungens glauca*)

THIS spruce is the bluest variant of the Colorado Spruces—the tree you mean when you ask for a "Blue Spruce." The fine specimens here offered have a beautiful silvery blue color. All of our trees are raised from seed of the "true blue" variety, gathered in the Rocky Mountains, and are individually selected for their color.

The Blue Colorado Spruces are without peer for ornamental purposes—as lawn specimens, as accents in the garden or border planting, or in pots for formal effect at the doorway or entrance.

The Blue Spruces are at their best when planted with a group of other conifers possessing variations of the same color tone such as the Silver Fir or the White, Engelmann and Colorado Spruces—or with a group of darker foliaged Douglas Firs, Pines or Hemlocks for contrast. The new growth each spring is brilliant blue. To obtain best color plant in rich garden loam.

Little-Tree Farms has long been recognized as one of the most important sources of supply for this popular evergreen.

We have shipped thousands of these beautiful trees to nurserymen and home owners. Last Fall two carloads of the largest sizes

(Colorado Blue Spruce, Continued)

went to a nurseryman in the Middle West and many other cars contained large quantities of these magnificent trees. We still have plenty left, ranging in size from sturdy small trees 2 to 3 feet tall to big specimens for immediate effect. Each tree is grown with special care and has a good bushy top and a ball of husky roots.

*THRICE TRANSPLANTED B&B

Height	Each	10
8 to 9 feet	\$30.00	\$290.00
6 to 7 feet	23.00	220.00
5 to 6 feet	19.00	180.00
4 to 5 feet	15.00	140.00
3 to 4 feet	12.00	110.00
2 to 3 feet	9.00	85.00
18 to 24 inches	7.50	70.00

Blue Colorado Spruce
to 3 feet,
\$9.00 each



Spruces Are Favorites for Pots and Tubs

BOTH the Colorado and Blue Spruces are very popular for planting in pots and tubs. Their stiff, thickly foliaged branches, their perfect symmetry even when very small, and their rich color, all make them very valuable for this purpose. Best of all they last well, enduring difficult conditions without loss of foliage or change of coloring. For doorway, hall and sunroom, they are ideal. All trees for potting are especially selected; see page 26.

Plant a Living Christmas Tree

START one now—to grow up with your children. One of these handsome Colorado Blue Spruces on your lawn, is a permanent investment in pleasure and satisfaction. It will increase in beauty from year to year, and give untold delight to you and the whole neighborhood each Christmas season, if you but decorate it with a few colored lights at dusk. Every family should have one.

*For explanation of grades see page 16

The Pines

Pinus

THIS group, the largest and most important of all the evergreen families, contains some seventy different species. They are growing in fragrant beauty all over New England, out into the great northwest and far down into the sunny South. Theirs are the lines that give the distinctive aspect of freedom and grandeur to our northeastern landscapes and they are, perhaps, the most characteristic evergreen of this section.

Pines furnish not only the most important timber trees, but also the most valuable plant material for large ornamental groups. The Pines do not lose their beauty as they mature, but gain in character and picturesque appearance.

Although they live to immense age and attain great height, the Pines are also well adapted to decorative use as evergreens of medium size during their long and charming youth.



Swiss Stone Pine 2 to 3 feet \$5.00 each

SWISS STONE PINE

(*Pinus cembra*)

A RARE semi-dwarf Alpine evergreen with deep green needles, silvery underneath. Use freely in ornamental plantings or in ornamental groups about the house and lawn. Is excellent for potting, and for accent in foundation planting. Shipped in New England only.

*THRICE TRANSPLANTED B&B

Height	Each	10	100
2 to 3 feet	\$5.00	\$45.00	\$400.00
18 to 24 inches	4.00	35.00	300.00
12 to 18 inches	3.00	25.00	200.00

Tiny Pines

Offer T-32 \$9.00

(Regular Price \$12.00)

All strong twice transplanted quality. Grow your own specimens from these little Pines.

20 Choice evergreens

5 Mugho Pines	4 to 8 inches
5 Austrian Pines	8 to 12 inches
5 Red Pines	8 to 12 inches
5 Scotch Pines	8 to 12 inches

Order by name and number with remittance.

Limber Pine 5 to 6 feet \$7.00 each

LIMBER PINE

(*Pinus flexilis*)

A PINE of wonderful color, almost as blue as the Blue Spruce. Unique as a border or lawn evergreen. Its branches reach up, and its needles surround the branchlets in a close sheath of blue green, not fringing or spraying out, but held toward the twig with charming and unusual effect. For New England only.

*THRICE TRANSPLANTED B&B

Height	Each	10	100
7 to 8 feet	\$10.00	\$90.00	
6 to 7 feet	8.00	70.00	
5 to 6 feet	7.00	60.00	\$550.00
4 to 5 feet	6.00	50.00	450.00
3 to 4 feet	5.00	40.00	350.00
2 to 3 feet	4.00	30.00	250.00
18 to 24 inches	3.00	20.00	175.00



Dwarf Mountain Pine 12 to 18 inches \$3.50 each

DWARF MOUNTAIN PINE

(*Pinus montana mughus*)

OFTEN called Mugho Pine. One of the hardiest and best dwarf evergreens. Distinctly round and compact. Ideal for foundation planting, edging or low massing. In spring, bright colored new shoots like tiny candles adorn them and contrast splendidly with other evergreens.

*THRICE TRANSPLANTED B&B

Height	Each	10	100
18 to 24 inches	\$5.50	\$50.00	\$475.00
12 to 18 inches	3.50	30.00	280.00
8 to 12 inches	2.50	20.00	180.00

*TWICE TRANSPLANTED

Height	10	100	1000
4 to 8 inches	\$8.00	\$60.00	\$500.00

*ONCE TRANSPLANTED

Height	100	1000
2 to 4 inches	\$5.00	\$40.00

*SEEDLINGS

Height	100	1000
2 to 5 inches	\$3.00	\$15.00

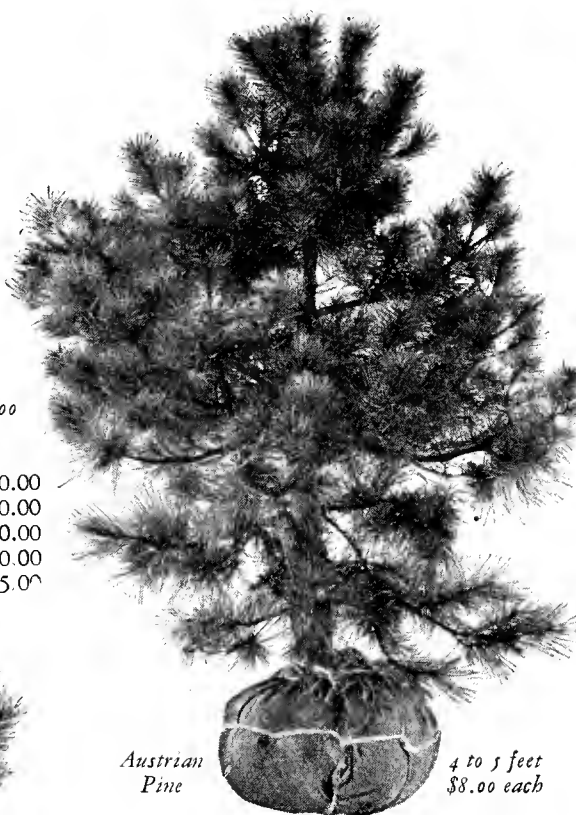

Austrian Pine 4 to 5 feet \$8.00 each

AUSTRIAN PINE

(*Pinus nigra*)

THIS hard pine is unusually rugged and picturesque with a wide spread of great branches with long, stiff, dark green needles. Its resilient structure makes it most valuable for planting under adverse conditions of sweeping wind, salt spray, poor soil and dry hilltops. Especially desirable for protective plantings around country and seaside homes where these conditions often prevail. Little-Tree Austrian Pines are strong, sturdy, well-rooted plants.

*THRICE TRANSPLANTED B&B

Height	Each	10
7 to 8 feet	\$16.00	\$150.00
6 to 7 feet	12.00	110.00
5 to 6 feet	10.00	95.00
4 to 5 feet	8.00	75.00
2 to 3 feet	4.00	35.00
18 to 24 inches	3.00	25.00

*TWICE TRANSPLANTED

Height	Each	10	100	1000
12 to 18 in.	\$1.00	\$8.00	\$70.00	\$600.00
8 to 12 in.	.80	6.00	50.00	400.00

*ONCE TRANSPLANTED

Height	100	1000
8 to 10 inches	\$10.00	\$80.00
4 to 8 inches	7.50	60.00

*SEEDLINGS

Height	100	1000
4 to 8 inches	\$4.00	\$30.00



Red Pine 2 to 3 feet \$3.50 each

RED PINE

(*Pinus resinosa*)

THE enduring qualities of Red Pine are very like those of Austrian Pine. It withstands the harshest New England winter. It grows on poor soils and near the salt spray.

This magnificent evergreen, also called Norway Pine, is the most beautiful and valuable of the hard pines, a monarch among trees. It has masses of soft, closely bunched needles, long and dark green. The trunk is rugged, straight, and has an artistic reddish color in youth, maturity and age. See illustration above.

Little-Tree Red Pines are strong, hardy trees, unexcelled for ornamental and utilitarian plantings. Plant the larger sizes along your drive, bordering your lawn or as a background for your shrub border. An ideal screen or windbreak. Note the unusually low prices below. Red Pines are extensively used for reforestation. Use smaller sizes for all woods plantings.

*THRICE TRANSPLANTED B&B

Height	Each	10	100
10 to 12 feet	\$16.00	\$150.00	\$1400.00
8 to 10 feet	12.00	110.00	1000.00

Packing at cost on above sizes

Height	Each	10	100
7 to 8 feet	\$9.00	\$85.00	\$800.00
6 to 7 feet	7.00	65.00	600.00
2 to 3 feet	3.50	30.00	250.00
18 to 24 inches	2.50	20.00	150.00

*TWICE TRANSPLANTED

Height	10	100	1000
2 to 3 feet	\$15.00	\$120.00	\$1000.00
18 to 24 inches	10.00	80.00	600.00
12 to 18 inches	8.00	60.00	500.00
8 to 12 inches	6.00	40.00	300.00

*ONCE TRANSPLANTED

Height	10	100	1000
8 to 12 inches	\$1.25	\$9.00	\$80.00
4 to 8 inches	1.00	7.00	60.00

*SEEDLINGS

Height	100	1000
2 to 4 inches	\$3.00	\$20.00

Hard Pine Group

Offer T-33 \$8.75

(Regular Price \$10.50)

3 beautiful pines. All *thrice transplanted B&B. Bushy tops and good roots.

1 Scotch Pine	3 to 4 feet
1 Red Pine	2 to 3 feet
1 Austrian Pine	18 to 24 inches

Order by name and number with remittance.

*For explanation of grades see page 16

WHITE PINE

(*Pinus strobus*)

FOR sheer beauty there is no tree like the White Pine. Call it majestic, graceful, rugged, the "Living Glory of New England"; assemble all the superlatives of Song and Story; name it with the poets "The King of Trees"; these are feeble descriptions of its glorious perfection.

Plant White Pine for the exquisite grace of its soft foliated horizontal branches, the marvelous beauty of its outline against the sky and the comfortable feeling of seclusion its thick branches afford. Revel in its coolness and charm in summer; bless the protection it gives from snow and winds.

You have seen it gloriously green under winter's snow, heard it singing in the changing wind; smelled its cool fragrance in the heat of summer. Perhaps you've envied the owner of pine forests. Yet everyone who owns even a small piece of land may plant and enjoy the beauty of this evergreen.

Its rich fragrance, its lovely, soft density in youth, and its deep, clear color always make this the most appreciated of all evergreens for garden backgrounds, home groves, and plantings along drive and path.

Plant a specimen on your lawn and know the White Pine more intimately. Enjoy its soft silvery green color and spreading low-flung branches; spangle it with lights when Christmas comes; use its sprays for decoration; make an outdoor sitting room under its shade and breathe its health-giving odor.

For a compact screen or hedge, for privacy in background or to shut out objectionable views, nothing is better than our low-branched bushy White Pines. They will plant out a highway and give welcome shelter from noise and wind.

Infinitely varied are the uses of White Pine. Nature has given it the capacity to grow lustily and adapt itself harmoniously to a wide variety of man-made conditions. In partial shade or burning sun, at dry windswept corner, on steep banks, it has learned to survive without pampering.

Rapid growing and hardy, it is one of the best commercial trees for New England and is widely used for reforestation and for ornamental-pleasure woods planting.

White Pine
5 to 6 feet
\$7.00 each



Nothing surpasses the graceful beauty of White Pines along the drive

(White Pine, Continued)

White Pine is one of the most effective, satisfactory and inexpensive big evergreens for rubbing. Refer to page 26 for specially selected bushy specimen trees.

Little-Tree White Pine are the best that can be grown. We produce this magnificent species from selected healthy northern seed and the plants are expertly cared for so that they become fine full foliated specimens like the one shown at the left. Economical methods of quantity production enable us to offer exceptionally fine trees at remarkably low prices.

*THRICE TRANSPLANTED B&B

Height	Each	10	100
12 to 14 feet	\$20.00	\$190.00	\$1,800.00
10 to 12 feet	15.00	140.00	1,300.00
7 to 8 feet	8.50	75.00	700.00

(Packing at cost on above trees)

(White Pine Continued)

Height	Each	100	1000
6 to 7 feet	\$8.00	\$70.00	\$600.00
5 to 6 feet	7.00	60.00	500.00
4 to 5 feet	5.00	40.00	300.00
3 to 4 feet	4.00	30.00	200.00
2 to 3 feet	3.00	20.00	150.00

*TWICE TRANSPLANTED

Height	10	100	1000
18 to 24 inches	\$7.00	\$50.00	\$400.00
12 to 18 inches	5.00	40.00	300.00

*ONCE TRANSPLANTED

Height	10	100	1000
18 to 24 inches	\$4.00	\$25.00	\$175.00
12 to 18 inches	3.00	20.00	125.00
8 to 12 inches	2.00	15.00	100.00

Mass Planting Special

Offer T-34 \$50.00

20 White Pines 4 to 5 feet

20 strong big rooted—all *three times transplanted B&B. Tops of these are not specimen quality, but are unsymmetrical and rather high branched. Excellent plants for pleasure groves, windbreaks and screens, or wherever you need a mass planting at low cost. Roots are same as on specimen quality.

Order by name and number with remittance.

Scotch Pine Specials

Offer T-35 \$16.00

(Regular price \$20.00)
25 plants 2 to 3 feet tall

Twice transplanted thrifty Scotch Pines. Just right for screens, windbreaks and mass plantings. Shipped with roots carefully protected.

Offer T-35a \$11.00

(Regular Price \$15.00)
25 plants 18 to 24 inches tall

Order by name and number with remittance.



This effective screen for the garage was grown from Little-Tree White Pines 5 to 6 feet tall, planted 5 years before the picture was taken.

Consult Our Little-Tree Landscape Architects

You are cordially invited to present your landscape and forestry problems to Little-Tree Landscape architects and engineers. No charge is made for preliminary consultation at the headquarters on Pleasant Street, Framingham Centre, Mass.

Our prices include packing and are f.o.b. Framingham

SCOTCH PINE

(*Pinus sylvestris*)

A VIGOROUS fast-growing European Pine with short blue-green needles. No other pine, not even the Austrian, excels it in rugged hardiness and adaptability to the most difficult conditions of soil, climate and trying exposure.

It is equally at home on barren hilltops and mountain slopes or exposed to the salt spray of Atlantic gales; from sleet and ice storms it comes up fresh and smiling.

Full foliated when young, the Scotch Pine tends with age to adopt an artistic irregularity of outline that is the delight of the landscape gardener. It is especially good for wind and snowbreaks and protective belt plantings on poor, dry soils and in exposed locations.

It is recommended highly for utility and woods planting in poor soils and especially along the seashore of the New England States, New York and New Jersey.

For finest decorative plantings use the three times transplanted quality. For large utility plantings, including woods planting, use the once and twice transplanted grades.

*THRICE TRANSPLANTED B&B

Height	Each	10	100
5 to 6 feet	\$7.00	\$60.00	\$550.00
3 to 4 feet	4.00	35.00	300.00
2 to 3 feet	3.00	25.00	200.00

*TWICE TRANSPLANTED

Height	10	100	1000
3 to 4 feet	\$12.00	\$100.00	\$800.00
2 to 3 feet	8.00	60.00	500.00
18 to 24 inches	6.00	40.00	300.00

*ONCE TRANSPLANTED

Height	100	1000
18 to 24 inches	\$20.00	\$150.00
12 to 18 inches	15.00	100.00
8 to 12 inches	10.00	75.00

*SEEDLINGS

Height	100	1000
8 to 12 inches	\$2.50	\$15.00

Scotch Pine
5 to 6 feet
\$7.00 each





Here Yews are used in front of taller evergreens

The Yew

Taxus

ARISTOCRAT among all evergreens is the Yew, one of the oldest, toughest, longest-lived trees known to man. The foliage is typically dark, almost black, with a silky, waxy sheen that gives a peculiarly rich effect.

Comparatively slow-growing as well as long lived, it is for this reason all the more valuable for permanent planting. Wherever evergreens must be kept within narrow bounds Yews are ideal.

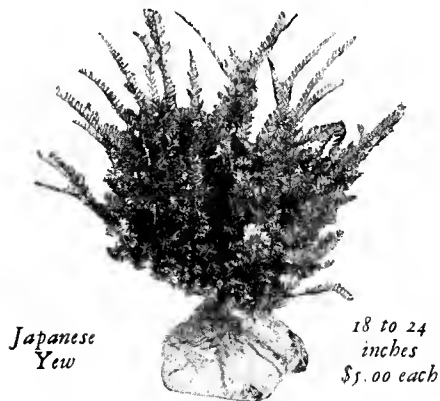

Japanese Yew 18 to 24 inches \$5.00 each

JAPANESE YEW

(*Taxus cuspidata*)

THE finest of all the Yews. This variety has been grown and valued for hundreds of years in the gardens of Japan. A spreading form, growing broad rather than tall, it lives for many years and is readily adapted to a wide variety of uses. There is no better evergreen for foundation planting in sun or shade, for the small city lot, for the formal garden. It shears readily to any shape desired, and makes a wonderful hedge. Unusually well adapted for permanent cemetery planting. Probably the best evergreen for a shady position.

The foliage is handsome and holds its color straight through the winter. We consider it the very best all round low evergreen for general planting.

*THRICE TRANSPLANTED B&B

Spread	Each	10
2 to 3 feet	\$12.00	\$110.00
18 to 24 inches	5.00	45.00
12 to 18 inches	4.00	35.00
8 to 12 inches	2.50	20.00

Dwarf Evergreen Group

Offer T-36 \$13.25

(Regular Price, \$15.00)

4 choice plants, all first quality and *three times transplanted B&B.

- 1 Japanese Yew 12 to 18 inches
- 1 Dwarf Mountain Pine 12 to 18 inches
- 1 Globe Arborvitae 12 to 18 inches
- 1 Ground Juniper 18 to 24 inches

Please order by name and number with remittance

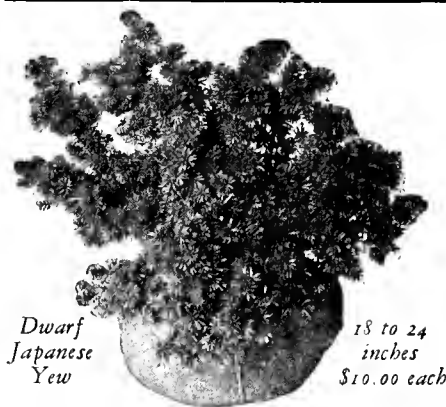

Dwarf Japanese Yew 18 to 24 inches \$10.00 each

DWARF JAPANESE YEW

(*Taxus cuspidata nana*)

A SMALLER, slower growing form of the Japanese Yew with somewhat shorter needles of velvety dark green, borne more thickly, giving a particularly rich effect. Ideal for rockery, garden or house foundation.

*THRICE TRANSPLANTED B&B

Spread	Each	10
2 to 3 feet	\$20.00	\$190.00
18 to 24 inches	10.00	90.00
12 to 18 inches	5.00	45.00
8 to 12 inches	4.00	35.00

*For explanation of grades see page 16

The Arborvitae

Thuja

MOST frequently planted of all the evergreens is the Arborvitae or "Tree of Life." Its beautiful bright green color combined with its ability to live to a great age makes this name particularly fitting. Arborvitae are truly royal evergreens.

The foliage of all Arborvitae is scale-like and lacy. The flattened branchlets are arranged, frond-like, in flat, overlapping, horizontal sprays, and have a pleasant aromatic odor. In winter the color frequently changes to a dull brownish green, especially if the trees are fully exposed to the sun.

Symmetry of growth is typical of all the species and they require only slight shearing to give them perfect form. Since they are vigorous growers, they can be cut back readily and clipped to form hedges and other formal shapes.

The American Arborvitae is a splendid species native to this country, and perfectly hardy as far north as Canada. From it have been developed some fifty different hardy garden forms, varying in character and size from the tall narrow pyramidal form to a low broad globe such as Tom Thumb. These varieties are all favorites particularly in the colder regions, while the true American type is much used for extensive hedges and shelter plantations.

American Arborvitae and Yews frame the doorway of this home

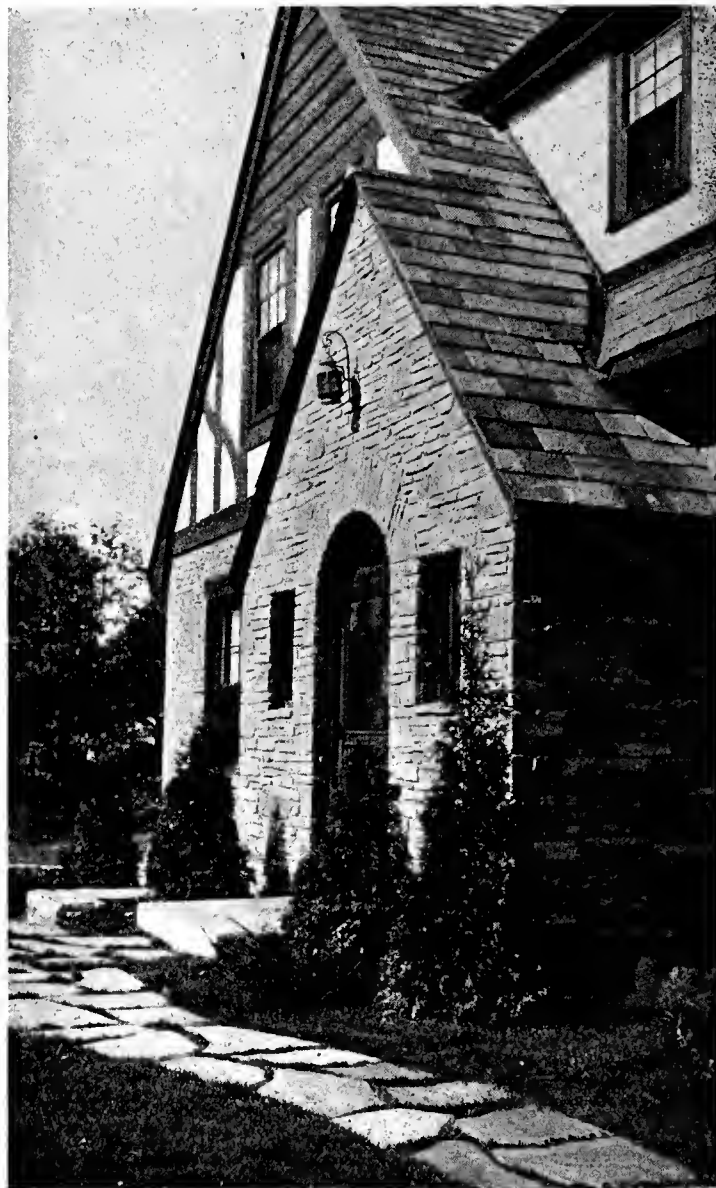

What Our Customers Write

March 19, 1929

"Gentlemen:

I have never before written to you concerning the trees which I bought from you last year, but wish to say at this time that they were delivered in excellent condition and have been more satisfactory than any evergreens purchased from other nurseries."

J. C. J.
Washington, Pa.

1929

"Gentlemen:

It might be of interest to you to know that of all the plants I ever bought, I have found that I had the best success with those obtained from you, some of which have really developed into real beauties."

A. N. H.
Nutley, N. J.

Avoid Costly Mistakes--

Consult "Evergreens for the Small Place." \$1.00 [Postage 10c]

A handy book based on wide experience by F. F. Rockwell, telling how to select, arrange and care for evergreens. Full of practical, straight to the point information.

(American Arborvitae, Continued)

*THRICE TRANSPLANTED B&B

Height	Each	10	100
4 to 5 feet	\$5.50	\$50.00	\$450.00
3 to 4 feet	4.00	35.00	300.00
2 to 3 feet	3.00	25.00	200.00
18 to 24 inches	2.50	20.00	150.00
12 to 18 inches	2.00	15.00	100.00

*TWICE TRANSPLANTED

Height	10	100	1000
3 to 4 feet	\$20.00	\$150.00	\$1,250.00
2 to 3 feet	15.00	100.00	800.00
18 to 24 inches	7.50	60.00	500.00
12 to 18 inches	4.50	35.00	300.00
8 to 12 inches	3.50	25.00	200.00

*ONCE TRANSPLANTED

Height	100	1000
8 to 12 inches	\$10.00	\$80.00
4 to 8 inches	8.00	60.00

*SEEDLINGS

Height	100	1000
8 to 12 inches	\$4.00	\$30.00
4 to 8 inches	3.00	20.00

American Arborvitae 7 to 8 feet \$11.00 each



Siberian Arborvitae 2 to 3 feet \$5.00 each



Pyramidal Arborvitae 3 to 4 feet \$6.00 each

GOLDEN ARBORVITAE

(*Thuja occidentalis lutea*)

A GOLDEN foliated form of the American Arborvitae which contrasts well with it or with darker evergreens.

*THRICE TRANSPLANTED B&B

Height	Each	10
3 to 4 feet	\$6.00	\$55.00
2 to 3 feet	5.00	45.00
18 to 24 inches	4.00	35.00

SIBERIAN ARBORVITAE

(*Thuja occidentalis wareana*)

A DENSE pyramid of medium height and fine green. Foliage is heavier and handsomer than that of American Arborvitae, and holds its rich color better throughout the winter.

*THRICE TRANSPLANTED B&B

Height	Each	10
2 to 3 feet	\$5.00	\$45.00
18 to 24 inches	4.00	35.00

PYRAMIDAL ARBORVITAE

(*Thuja occidentalis pyramidalis*)

A TALL, slender evergreen, the very narrowest of all, often twenty feet tall and but two or three feet at base. The foliage is denser than that of the American form and it holds its handsome green better in winter. Prefers sun. Excellent for tall accent, height or contrast at entrances or in the garden.

*THRICE TRANSPLANTED B&B

Height	Each	10
3 to 4 feet	\$6.00	\$55.00
2 to 3 feet	4.50	40.00
18 to 24 inches	3.50	30.00
12 to 18 inches	2.50	20.00

Arborvitae Special

Offer T-37

\$12.00

(Regular Price \$14.50)

4 choice Arborvitae including pyramidal and low growing types. All *three times transplanted quality B&B with good roots and beautiful tops.

- 1 American Arborvitae 3 to 4 feet
- 1 Pyramidal Arborvitae 2 to 3 feet
- 1 Globe Arborvitae 12 to 18 inches
- 1 Woodward Arborvitae 12 to 18 inches

Please order by name and number with remittance.

Globe Arborvitae

THE five varieties of Arborvitae grouped below are all typically low, rounded forms like the one illustrated at the left. These are naturally compact and well formed and ordinarily require no pruning to keep their symmetry of shape.

Excellent for low foreground, for foundation groups or potting.

TOM THUMB ARBORVITAE

(*Thuja occidentalis ellwangeriana*)

A BROAD, rounded dwarf form with finely feathered foliage much resembling that of the Cypress. Foliage is dull green flushed with plum color in the late fall and winter. A most attractive globe form.

*THRICE TRANSPLANTED B&B

Height	Each	10
18 to 24 inches	\$3.00	\$25.00
12 to 18 inches	2.00	15.00

HOVEY ARBORVITAE

(*Thuja occidentalis hoveyi*)

BRIGHT, fresh green in color, the Hovey Arborvitae is a gem among the green globe forms. Foliage is carried in flat vertical sprays—quite distinct from that of the other species. Dense and compact.

*THRICE TRANSPLANTED B&B

Height	Each	10	100
18 to 24 inches	\$3.00	\$25.00	\$200.00
12 to 18 inches	2.00	15.00	100.00
8 to 12 inches	1.25	10.00	80.00

WOODWARD ARBORVITAE

(*Thuja occidentalis woodwardi*)

ONE of the best varieties, forming a natural globe up to three feet in diameter. Slightly darker foliage than others of same family.

*THRICE TRANSPLANTED B&B

Height	Each	10	100
12 to 18 inches	\$3.00	\$25.00	\$225.00



Parsons Arborvitae 2 to 3 feet \$5.00 each

PARSONS ARBORVITAE

(*Thuja occidentalis compacta*)

A DENSE globular form, with light, clear green foliage. Very desirable for planting in low groups, for foreground or foundation, for accent or potting.

*THRICE TRANSPLANTED B&B

Height	Each	10
2 to 3 feet	\$5.00	\$45.00
18 to 24 inches	4.00	35.00

GLOBE ARBORVITAE

(*Thuja occidentalis globosa*)

PERFECT little globes of deep green. One of the oldest and most popular forms.

*THRICE TRANSPLANTED B&B

Height	Each	10
12 to 18 inches	\$3.00	\$25.00

AMERICAN ARBORVITAE

(*Thuja occidentalis*)

A WONDERFUL evergreen, hardy and dependable in almost any situation, thriving even in wet places and partial shade, although it does best in full sun. The foliage is soft and of deep green color. Trimming, which it stands exceptionally well, tends to make growth denser and more compact.

Many fine old trees in our New England countryside bear witness not only to the long life and great beauty of this evergreen, but to its suitability for planting as lawn specimens, in thick hedges or sheltering backgrounds or as tall accents about house and garden—the very same purposes for which Arborvitae are most used today.

*THRICE TRANSPLANTED B&B

Height	Each	10	100
7 to 8 feet	\$11.00	\$100.00	\$950.00
6 to 7 feet	9.50	90.00	850.00
5 to 6 feet	7.50	70.00	650.00

Our prices include packing and are net f.o.b. Framingham

The Hemlock

Tsuga

A WONDERFULLY graceful evergreen is this "lady of our woods" with richly toned foliage and wide spreading, drooping boughs. The needles of rich, dark green, lined with silver, are short and blunt and are carried horizontally on slender branchlets, giving the entire tree the lightness and charm peculiar to this species.

CANADA HEMLOCK

(*Tsuga canadensis*)

THE Canada or American Hemlock is an evergreen tree of rare charm, a native of our northern woods. It thrives naturally in semi-shaded conditions, on northerly slopes and cold damp gorges, and prefers damp rich soil and partial shelter from the high winds and hot sun of late winter. In such spots it develops to its fullest luxuriance of foliage and form. Extremes of either too dry or too wet situations, however, are not to its liking.

Because of its preference for such conditions, as well as for its beauty of form, Hemlock is often the first choice of landscape artists for woodland plantings, for shady corners with northerly exposure and for underplanting among other trees.

It grows naturally into a tall irregular pyramid with the lower branches sweeping the ground. It is even more beautiful in winter when the branches bend still further beneath their weight of snow and the feathery needles are completely outlined in all their delicacy.

Hemlock responds readily to shearing and quickly becomes dense and compact. When kept pruned it forms a rich impenetrable wall of soft even textured foliage, holding well the outline desired. A well grown Hemlock hedge is a source of lasting satisfaction and is exceedingly beautiful.

For small lawns it is one of the most satisfactory evergreens, content with sun part of the day. It can be recommended,



(Canada Hemlock Continued)

also, for foundation planting if it is judiciously placed and kept within bounds by a little shearing each season. Very lovely for informal border planting.

*THRICE TRANSPLANTED B&B

Height	Each	10	100
4 to 5 feet	\$7.50	\$70.00	\$650.00
3 to 4 feet	5.50	50.00	450.00
2 to 3 feet	3.50	30.00	250.00
18 to 24 inches	2.50	20.00	175.00

Specimen Evergreens for Formal Planting

Use in tubs or pots at doorsteps or plant in ground at entrance to house, drive or garden.

Offer T-38 \$11.00
2 Arborvitae 4 feet

Offer T-39 \$8.00
2 Hemlock 2 feet

Offer T-40 \$9.00
2 White Spruce 3 feet

Offer T-41 \$13.00
2 Red Cedar 4 feet

Order by name and number with remittance.

Offer T-42



COLORADO SPRUCE

Illustrated above

Height	Each
7 feet	\$16.00
6 feet	14.00
5 feet	11.00
4 feet	9.00
3 feet	7.00
2 feet	5.50

BLUE SPRUCE

Illustrated on page 21

Height	Each
6 feet	\$25.00
5 feet	20.00
4 feet	16.00
3 feet	13.00
2 feet	10.00

HEMLOCK

Illustrated below left

Height	Each
4 feet	\$8.50
3 feet	6.50
2 feet	4.50

RED CEDAR

Illustrated on page 19

Height	Each
9 feet	\$30.00
8 feet	23.00
7 feet	16.00
6 feet	13.00
5 feet	10.00
4 feet	7.50
3 feet	6.00

Selected Trees for Potting

INDIVIDUALLY selected specimens, chosen for their shape and symmetry. All *thrice transplanted B&B. We recommend especially our big bushy White Pines and Douglas Firs.

Use a mulch of Peat Moss 1 to 2 inches thick on all your potted evergreens. See page 47.



AMERICAN ARBORVITAE

Illustrated above

Height	Each
8 feet	\$14.00
7 feet	12.00
6 feet	10.00
5 feet	8.00
4 feet	6.00
3 feet	4.50
2 feet	3.50

DOUGLAS FIR

Illustrated on page 17

Height	Each
6 feet	\$14.00
5 feet	11.00
4 feet	8.00
3 feet	6.00

WHITE PINE

Illustrated at left

Height	Each
6 feet	\$8.00
5 feet	7.00
4 feet	5.00
3 feet	4.00
2 feet	3.00

WHITE SPRUCE

Illustrated on page 20

Height	Each
6 feet	\$11.00
5 feet	8.50
4 feet	6.50
3 feet	5.00
2 feet	4.00



Hemlock
3 to 4 feet
\$5.50 each



Evergreens Best for Window Boxes

Window boxes of evergreens add winter beauty to mansion house or humble home. We offer excellent plants for this type of planting. Your choice of White or Norway Spruce (illustrated on page 20) or American Arborvitae (see page 25) in the following sizes:

Height	Each	10
18 to 24 inches	\$1.00	\$9.00
12 to 18 inches	.80	7.00
8 to 12 inches	.60	5.00

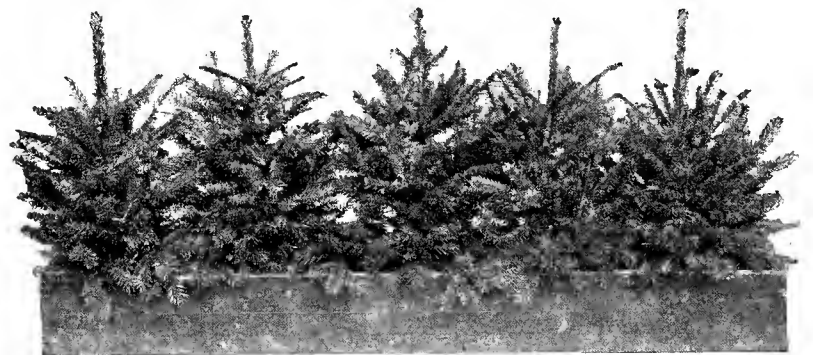

This combination of Little-Tree Farms Spruces is shipped packed (not planted), in a strong wooden window box, painted green. Box is 3 feet long, 7 inches wide, 7 inches high. Complete with 12-inch Spruces, \$4.50; with 15-inch Spruces, \$5.00.

Offer T-42

Baby Evergreens

60 Evergreens \$11.50

(REGULAR PRICE \$15.88)

Plant these well grown, strong-rooted, little evergreens in your garden. Water and weed them. In a short time you'll have handsome specimens for decorating your grounds. Our fine ornamental evergreens are grown from these babies. All once transplanted quality plants of popular varieties.

5 Balsam Fir	6 to 8 inches	5 Norway Spruce	4 to 8 inches	5 Red Pine	8 to 12 inches
5 White Fir	4 to 8 inches	5 Colorado Spruce	8 to 12 inches	5 Scotch Pine	12 to 18 inches
5 Douglas Fir	8 to 12 inches	5 Mugho Pine	4 to 8 inches	5 American Arborvitae	8 to 12 inches
5 White Spruce	8 to 12 inches	5 Austrian Pine	8 to 12 inches	5 Canada Hemlock	8 to 12 inches

Please order by name and number with remittance.

Little-Tree Group Offers

Each year our combinations at special prices grow more popular. See especially those on pages 4 to 10.

*For explanation of grades, see page 16

SILVER MAPLE

(*Acer dasycarpum*)

A HARDY fast-growing shade tree, finely cut "silver-lined", leaves.

Height	Each	10	100
12 to 14 feet	\$3.50	\$30.00	\$250.00
10 to 12 feet	3.00	25.00	200.00
8 to 10 feet	2.50	20.00	150.00
6 to 8 feet	2.00	15.00	100.00

NORWAY MAPLE

(*Acer platanoides*)

THE Norway Maple is a large handsome tree with round spreading head of compact clean foliage. Admirable both for street planting or lawn shade, and the very best of the Maples for this purpose.

Height	Each	10	100
14 to 16 feet	\$8.00	\$75.00	
12 to 14 feet	6.50	60.00	
10 to 12 feet	5.00	45.00	
8 to 10 feet	3.50	30.00	
6 to 8 feet	3.00	25.00	

RED MAPLE

(*Acer rubrum*)

EXQUISITE red blossoms in spring and brilliant red leaves in fall. A splendid lawn tree. Thrives in wet places. The showiest Maple in autumn landscapes.

Height	Each	10	100
10 to 12 feet	\$4.00	\$35.00	
8 to 10 feet	3.00	25.00	
6 to 8 feet	2.50	20.00	

*ONCE TRANSPLANTED

Height	10	100	1000
18 to 24 inches	\$2.00	\$15.00	\$100.00

SUGAR MAPLE

(*Acer saccharum*)

MAGNIFICENT, vigorous, healthy tree for lawns, groves, street and drive. The foliage turns varying shades of gold and scarlet in fall. A very fine shade tree for general planting. From its sap Maple Sugar is made.

Height	Each	10	100
12 to 14 feet	\$5.00	\$45.00	
10 to 12 feet	4.00	35.00	
8 to 10 feet	3.00	25.00	

CUTLEAF WEEPING BIRCH

(*Betula alba laciniata*)

GRACEFUL tree with pendulous branches and deeply serrated leaves. Exceedingly ornamental as a lawn specimen or at the water's edge.

Height	Each	10	100
4 to 6 feet	\$3.50	\$32.50	

SWEET BIRCH

(*Betula lenta*)

ALSO called Cherry or Black Birch. A hardy tree with smooth shining, reddish brown, aromatic bark.

*TWICE TRANSPLANTED

Height	Each	10	100
6 to 8 feet	\$2.50	\$20.00	
5 to 6 feet	2.00	15.00	

CANOE BIRCH

(*Betula papyrifera*)

THE loveliest of all the birches. The dark bark of young trees changes to glistening white as the trees mature. Also known as Paper Birch. Used by the Indians.

Height	Each	10	100
12 to 14 feet	\$5.00	\$45.00	
8 to 10 feet	3.25	30.00	
6 to 8 feet	2.50	22.50	

UMBRELLA CATALPA

(*Catalpa bignonioides nana*)

A SMALL dome-shaped crown of large heart shaped leaves on a straight slim trunk. Good for very formal effect.

5 year heads; \$4.00 each \$35.00 for 10



A block of Maples at Little-Tree Farms

Deciduous Trees

TREES produced by the Little-Tree Farms method are grown with greatest care, from the best seed obtainable. Favorable soil and climate and constant attention produce lusty, well-rooted plants, ready to grow into handsome big trees. All these are (*) three times transplanted quality, except as noted.

FLOWERING DOGWOOD

(*Cornus florida*)

PRETTY horizontal branches with exquisite white blossoms in spring. Lovely for open woods, lawn or border.

*TWICE TRANSPLANTED

Height	Each	10	100
3 to 4 feet	\$2.00	\$18.00	
2 to 3 feet	1.50	12.00	\$100.00

WASHINGTON THORN

(*Crataegus cordata*)

SLENDER tree, 20 feet, with small shapely crown. Showy white flowers in June and shining scarlet fruits, which persist through the entire winter.

Height	Each	10	100
6 to 7 feet	\$4.00	\$35.00	
5 to 6 feet	3.00	25.00	
4 to 5 feet	2.50	20.00	

PAULS SCARLET THORN

(*Crataegus oxyacantha splendens*)

A SMALL tree loaded with brilliant double flowers of red carmine-pink in June. Showiest of all the Hawthorns.

4 to 5 feet tall \$3.50 each

WHITE ASH

(*Fraxinus americana*)

LONG-LIVED shade tree with magnificent oval crown. Tall, vigorous and rapid growing.

Height	Each	10	100
14 to 16 feet	\$3.50	\$30.00	\$250.00
12 to 14 feet	2.50	20.00	150.00
10 to 12 feet	2.00	17.00	125.00
8 to 10 feet	1.50	12.50	100.00
6 to 8 feet	1.25	10.00	80.00

ARNOLD CRAB

(*Malus arnoldiana*)

HANDSOME flowering tree, illustrated and described with our specialties on page 2.

4 to 5 feet tall Each \$3.00

BECHTEL CRAB

(*Malus ioensis plena*)

DOUBLE blush-pink, fragrant blossoms cover this dainty little tree in spring. A lovely ornament for the lawn.

2 to 3 feet tall Each \$1.50

CHINESE FLOWERING CRAB

(*Malus spectabilis*)

FAVORITE from old Chinese gardens. A small vase shaped tree with large semi-double flowers of delicate pink.

4 to 5 feet tall Each \$3.00

SARGENT CRAB

(*Malus sargentii*)

A DISTINCTIVE species of rounded dwarf habit from Japan. Pure white flowers and wine-colored fruit.

3 to 4 feet Each \$2.50

TEA CRAB

(*Malus theifera*)

A GEM among ornamental trees. Described and illustrated with our specialties on page 2. Dr. E. H. Wilson of the Arnold Arboretum considers this the handsomest of all Flowering-Crabs. Pink blossoms.

4 to 5 feet tall Each \$3.00

LOMBARDY POPLAR

(*Populus nigra italica*)

CHARMING for drive or background. The tall slender column is formal and stately. Grows rapidly.

Height	Each	10	100
10 to 12 feet	\$2.00	\$18.00	
8 to 10 feet	1.50	12.00	

PURPLELEAF PLUM

(*Prunus cerasifera pissardi*)

A FINE, hardy, small purple-leaved tree with wine red fruit.

Height	Each	10	100
5 to 6 feet	\$2.50	\$22.50	
4 to 5 feet	2.00	17.50	
3 to 4 feet	1.50	12.50	

SWAMP WHITE OAK

(*Quercus bicolor*)

A BEAUTIFUL tall tree of striking grandeur. Stout horizontal limbs, gorgeous fall color.

Height	Each	10	100
8 to 10 feet	\$4.00	\$35.00	
6 to 8 feet	3.00	25.00	

SCARLET OAK

(*Quercus coccinea*)

THE most beautifully foliaged and fall colored of all our trees. Rich shining green leaves turn brilliant reds. Grows anywhere.

Height	Each	10	100
8 to 10 feet	\$4.50	\$40.00	
6 to 8 feet	3.00	25.00	\$225.00

PIN OAK

(*Quercus palustris*)

A FINE cone-shaped tree. Unusually symmetrical in habit and a great favorite for lawn, avenue or park planting. Attractive, small, deeply cut leaves turn red in fall. Fast grower.

Height	Each	10	100
12 to 14 feet	\$10.00	\$90.00	
10 to 12 feet	7.50	70.00	
6 to 8 feet	4.00	35.00	

RED OAK

(*Quercus rubra*)

THE best all-round Oak. Fast growing, healthy, beautiful. It thrives everywhere. Superb for lawns.

Height	Each	10	100
14 to 16 feet	\$10.00	\$90.00	
12 to 14 feet	8.00	70.00	
10 to 12 feet	6.00	50.00	
8 to 10 feet	4.00	35.00	
6 to 8 feet	3.00	25.00	

MOUNTAIN ASH

(*Sorbus*)

SHOWY white flowers followed by bright red berries. Handsome foliage.

Height	Each	10	100
5 to 6 feet	\$2.50	\$22.50	
4 to 5 feet	2.00	17.50	
3 to 4 feet	1.50	12.50	

AMERICAN LINDEN

(*Tilia americana*)

A BIG healthy shade or lawn tree with round spreading crown and fragrant flowers attractive to bees.

Height	Each	10	100
10 to 12 feet	\$4.00	\$35.00	
8 to 10 feet	3.00	25.00	
6 to 8 feet	2.50	20.00	

LITTLELEAF EUROPEAN LINDEN

(*Tilia cordata*)

SIMILAR to American Linden, but with exquisite smaller leaves. Excellent for shade.

Height	Each	10	100
12 to 14 feet	\$8.00	\$70.00	
10 to 12 feet	5.00	40.00	
8 to 10 feet	4.00	35.00	
6 to 8 feet	3.00	25.00	

AMERICAN ELM

(*Ulmus americana*)

A HIGH arching, graceful, long-lived tree, grown for its welcome shade and beautiful form.

Height	Each	10	100
10 to 12 feet	\$4.00	\$35.00	
8 to 10 feet	3.00	25.00	
6 to 8 feet	2.50	20.00	

CHINESE ELM

(*Ulmus pumila*)

COMBINES the rapid growth of the Poplars with the graceful beauty and durability of Elms. Vigorous. Free from the usual pests and diseases. Luxurious shade in a few years.

Height	Each	10	100
4 to 5 feet	\$1.50	\$12.00	
2 to 3 feet	1.00	8.00	

Our prices include packing and are f.o.b. Framingham

“Five for Five” Evergreen Shrubs

Offer T-43 \$5.00
(Regular Price \$7.00)

This splendid combination of 5 best quality plants for the shady corner offers attractive variation of foliage and bloom at two different seasons of the year. See description of these Evergreen shrubs below.

- 1 Mountain Laurel 12 to 18 inches
 - 2 Yucca 4 year
 - 2 Wintercreepers 3 year
- Order by name and number with remittance.



Mountain Laurel in full bloom—a gorgeous sight



Mountain Laurel
18 to 24 inches
\$3.00 each

MOUNTAIN LAUREL (*Kalmia latifolia*)

ONE of the finest and most decorative of our American shrubs. Native throughout the open woods and hillsides of the Eastern United States. The center illustration above shows a broad border of Laurel on the north slope of Hemlock Hill in the Arnold Arboretum, Boston. The long narrow leaves are smooth and glossy and are much used for winter decorations. Abundant large clusters of beautiful white or rose-tinted flowers appear in June. A splendid shrub of medium size for shady places, foundation planting, paths, drives and open woods. Requires a well-drained acid soil, and is equally at home in moist or dry places, sun or shade. Very hardy.

*THRICE TRANSPLANTED B&B

Grade	Each	10	100
2 to 3 feet	\$4.00	\$35.00	\$325.00
18 to 24 inches	3.00	25.00	225.00
12 to 18 inches	2.50	20.00	175.00

DROOPING LEUCOTHOE (*Leucothoe catesbaei*)

AN exquisite small shrub with arching sprays of shiny, dark green pointed leaves. Lovely white flowers in June. Very hardy. Foliage turns bronze and claret shades in fall. Perfectly at home along brooks in damp cool shade or bordering Laurel and Rhododendron plantings.

*THRICE TRANSPLANTED B&B

Height	Each	10
12 to 18 inches	\$2.00	\$17.50



JAPANESE PACHYSANDRA (*Pachysandra terminalis*)

THIS little evergreen spreads under ground, forming a dense carpet, six to ten inches high. A fine ground cover in shade under big trees. Plant 6 to 12 inches apart.

Grade	Each	10	100
3 years	\$.25	\$2.00	\$15.00

Little-Tree Evergreen Shrubs

A MOST valuable group of large and small shrubs characterized by broad green leaves which remain throughout the winter. Many of them flower or fruit profusely and the glossy foliage and bright blossoms or berries contrast pleasingly with the more sombre coniferous evergreens. Most of these shrubs prefer acid soil and some shade. Mix granulated Peat Moss, described on page 47, with the soil in planting and use, also, as a mulch.



A spray of Rose Daphne

ROSE DAPHNE (*Daphne cneorum*)

A CHARMING little evergreen prized for its deliciously fragrant rose-pink flowers. Blooms profusely in June and more sparsely throughout the summer. Grows about one foot tall and has fine light green foliage. Particularly good for rockeries and shrub borders. Give rich soil and winter protection.

*THRICE TRANSPLANTED B&B

Height	Each	10
8 to 12 inches	\$1.50	\$14.00



Winter Creeper

WINTERCREEPER (*Euonymus radicans*)

A DELIGHTFUL low-spreading or trailing evergreen with small leaves. Excellent for edgings, for rock gardens, or as a ground cover under trees. Very hardy.

Spread	Each	10	100
2 to 3 feet	\$3.00	\$25.00	
12 to 18 inches	1.50	13.50	\$125.00
8 to 12 inches	.75	6.50	60.00



Glossy Winter Creeper

GLOSSY WINTERCREEPER (*Euonymus radicans carrieri*)

A LOW shrub type, not a climber, with spreading branches and beautiful shiny green leaves. This variety makes a fine low hedge or a bush for planting near the front door bordering walk or step.

Spread	Each	10
12 to 15 inches	\$1.50	\$13.50



Variegated Winter Creeper

VARIEGATED WINTERCREEPER (*Euonymus radicans variegata*)

A STRIKING form with narrow and interesting leaves marked by a broad margin of white. Very decorative among the evergreens or contrasting with the green Winter Creeper.

Spread	Each	10
12 to 15 inches	\$1.50	\$13.50



Orange fruit and rich green foliage of the Bigleaf Winter Creeper

BIGLEAF WINTERCREEPER (*Euonymus radicans vegeta*)

THE Evergreen Bittersweet, which flowers and fruits freely. The small inconspicuous clusters of white flowers are followed by brilliant orange-yellow berries in the fall, very similar to our American Bittersweet, and particularly handsome among the glossy green foliage. The most bushy and vigorous of all Wintercreepers. Large roundish leaves. It clings to any rough surface, and is splendid on brick or stone walls. Lovely in rock gardens.

Grade	Each	10	100
8 to 12 inches	\$1.00	\$8.00	\$70.00



WINTERCREEPER (*Euonymus*)

THE very best and most useful of the broadleaved evergreens, hardy in New England, are the Wintercreepers or Evergreen Bittersweets. The thickly borne foliage is handsome at all seasons of the year. They are typically low shrubs or climbing vines which root as they spread over the ground forming dense carpets.

Our finest hardy substitute for both English Ivy and Box. It is easily trained as a vine over stone, brick and wood, as illustrated above, and may be grown over strong wire or netting for a very narrow evergreen screen or hedge.

Winter Creeper beautifully clothes the trunks of trees, clinging by rootlets and frequently reaching twenty or thirty feet in height. It forms a handsome bush or hedge, well worth the trouble of shearing while young. An admirable plant for the north side of buildings, for ground cover and for slopes or banks. The best varieties are offered here.

Our prices include packing and are f.o.b. Framingham



Mountain Andromeda

12 to 18 inches
\$4.00 each

MOUNTAIN ANDROMEDA

(*Pieris floribunda*)

VERY hardy shrub which opens its small, white, bell-like blossoms at the first signs of spring. Sometimes called "Lily-of-the-Valley Shrub". Forms a low, broad, dainty bush with small, shining, deep green leaves. The flower buds form in the fall and are very decorative through the winter.

*THRICE TRANSPLANTED B&B

Height	Each	10	100
12 to 18 inches	\$4.00	\$35.00	\$325.00

RHODODENDRONS

THIS group is in the forefront of the hardy ornamental shrubs. The plants are characterized by enormous broad leaves, and large clusters of handsome big flowers in June.

By nature the Rhododendrons are woodland plants, delighting in situations screened from the morning sun and from cold cutting winds in late winter. The roots which are very near the surface should be kept cool and damp and never allowed to dry out. For this reason, a soil moist and porous, fairly rich in leaf mold, humus or peat is ideal and a mulch of leaves or peat moss (see page 47) is always a wise precaution.

Rhododendrons are much used for planting along drives and paths and for massing and underplanting in pleasure woods. They are especially adapted for planting in shady places, such as the north sides of buildings, and among other trees in the border or garden background. They love shade and acid soil, but can be grown in sun if the roots are kept damp and they are protected from strong winds in winter and early spring.



Evergreen shrubs are ideal for the shady corner

Shady Spot Group

Offer T-44 \$8.75

(Regular Price \$10.00)

A popular collection of evergreen shrubs for general planting.

1 Rosebay Rhododendron	2 to 3 feet
1 Mountain Laurel	18 to 24 inches
1 Drooping Leucothoe	12 to 18 inches
1 Yucca	5 year

Rhododendron Special

Offer T-45 \$10.75

(Regular Price \$12.50)

Three beautiful plants for a flowering evergreen group like that pictured above.

1 Rosebay Rhododendron	2 to 3 feet
1 Catawba Rhododendron	18 to 24 inches
1 Carolina Rhododendron	18 to 24 inches

Please order by name and number with remittance.

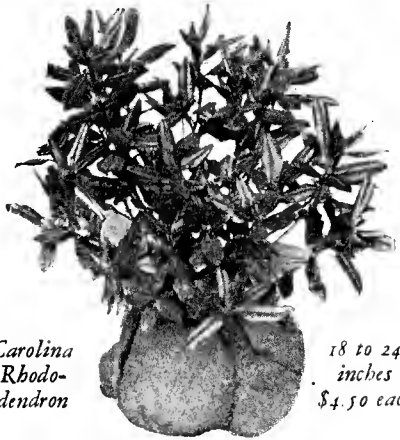

Carolina Rhododendron

18 to 24 inches
\$4.50 each

CAROLINA RHODODENDRON

(*Rhododendron carolinianum*)

A VERY choice hardy Rhododendron of rather dwarf habit. Glossy green foliage. Unusually lovely large rose-pink flowers, open earlier than the blossoms of the other varieties. A gem for foundation planting, rock gardens and shady places.

*THRICE TRANSPLANTED B&B

Height	Each	10	100
2 to 3 feet	\$5.50	\$50.00	\$450.00
18 to 24 inches	4.50	40.00	350.00
12 to 18 inches	3.50	30.00	275.00



Catawba Rhododendron

18 to 24 inches
\$4.00 each

CATAWBA RHODODENDRON

(*Rhododendron catawbiense*)

DESERVEDLY popular is this handsome Rhododendron, of medium size. The shrubs broad rather than tall reach a height of 6 feet.

The long leaves are rich and lustrous dark green. It flowers somewhat later in June than the other varieties, with great round clusters of rosy lavender-purple blossoms.

This Rhododendron grows wild on the mountain sides of our southern states from Virginia to Georgia and is one of the shrubs best adapted for planting in large groups. Excellent for foundation planting and shady corners.

*THRICE TRANSPLANTED B&B

Height	Each	10	100
2 to 3 feet	\$5.00	\$45.00	\$400.00
18 to 24 inches	4.00	35.00	325.00
12 to 18 inches	3.00	25.00	225.00



Rosebay Rhododendron

2 to 3 feet
\$4.00 each

ROSEBAY RHODODENDRON

(*Rhododendron maximum*)

THE Rosebay is the largest of the Rhododendrons offered here. Perfectly hardy, its tall spreading form is covered with broad, tough, glossy green leaves all the year round. Late in June it bears many large clusters of showy lavender-pink flowers. Much used for drives and paths and for underplanting in pleasure woods.

*THRICE TRANSPLANTED B&B

Height	Each	10	100
4 to 5 feet	\$9.00	\$85.00	\$800.00
3 to 4 feet	6.50	60.00	550.00
2 to 3 feet	4.00	35.00	325.00
18 to 24 inches	3.00	25.00	225.00

PERIWINKLE

(*Vinca minor*)

QUITE often called Blue or Trailing Myrtle. A hardy evergreen ground cover with lilac-blue flowers and good foliage. It endures shade.

Grade	Each	10	100
2 year	\$.25	\$2.00	\$15.00

YUCCA

(*Yucca filamentosa*)

SOMETIMES known as Adam's Needle or Century Plant. Tall wide pillars of creamy bells rise from rosettes of shiny, evergreen leaves. Wonderful in the foreground of evergreen planting, in bold clumps among the shrubbery or accenting the perennial garden. Very fragrant in the evening, and handsome by moonlight.

Grade	Each	10	100
5 year	\$1.00	\$9.00	\$80.00
3 year	.50	4.00	30.00



Yucca blooms are very striking

VARIEGATED YUCCA

(*Yucca filamentosa variegata*)

A RARE and decorative variety with striking yellow and green striped foliage. Use with other evergreens, or with green leaved Yuccas.

Grade	Each	10
4 year	\$1.75	\$15.00



Rhododendrons, along the woodland path

Peat Moss for Evergreen Shrubs

Use Granulated Peat Moss in planting broad leaved evergreens. As a mulch 2 to 4 inches deep, it not only helps maintain the soil acidity which these plants require, but protects the shallow roots from heat and drought. Only \$4.00 for a big bale (See description on page 47).

Write for prices on carload lots of Collected Rhododendrons

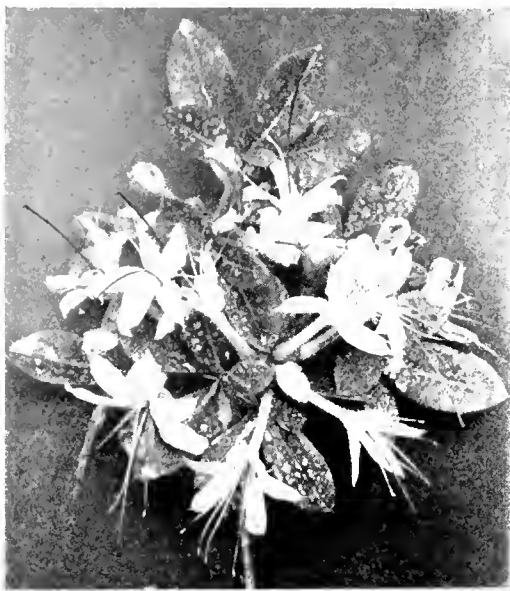

Fragrant Azalea blossoms

ARALIA

(*Acanthopanax pentaphyllum*)

A GRACEFUL shrub with arching branches, and bright green foliage. Somewhat thorny. Excellent for hedges, rocky banks and slopes. Does well in shade.

Height	Each	10	100
3 to 4 feet	\$.75	\$6.00	\$50.00
2 to 3 feet	.60	5.00	40.00

RED CHOKEBERRY

(*Aronia arbutifolia*)

THIS densely branched shrub bears clusters of white flowers in May followed by red berries. Very decorative.

Height	Each	10
2 to 3 feet	\$1.00	\$8.00

SWEET AZALEA

(*Azalea arborescens*)

A GRACEFUL hardy shrub, with fragrant rose-tinted blooms in May and June.

Height	Each	10
2 to 3 feet	\$3.50	\$30.00
18 to 24 inches	3.00	25.00
12 to 18 inches	2.50	20.00

FLAME AZALEA

(*Azalea calendulacea*)

GLOWING yellow to orange flowers smother the twigs with bloom in early June before the leaves appear.

Height	Each	10	100
18 to 24 inches	\$3.50	\$32.50	\$300.00
12 to 18 inches	3.00	27.50	250.00

SWAMP AZALEA

(*Azalea viscosa*)

PARTICULARLY valuable because its fragrant white flowers lengthen the azalea season into July. Will thrive in shade.

Height	Each	10
3 to 4 feet	\$4.00	\$35.00
2 to 3 feet	2.50	20.00
18 to 24 inches	2.00	15.00

JAPANESE BARBERRY

(*Berberis thunbergii*)



ONE of the finest and best loved shrubs. Remarkable for its low dense prickly growth. A favorite for hedges and

borders, or foundation plantings. A vigorous grower in ordinary soils. Perfectly hardy and will endure partial shade. Brilliant autumn foliage and red fruits through the winter.

Height	Each	10	100
18 to 24 inches	\$.50	\$3.50	\$25.00
12 to 18 inches	.40	2.50	20.00



Shrubs growing in our nursery have plenty of room to develop strong roots and tops.

Little-Tree Shrubs

THESE are the standbys of all ornamental plantings, furnishing masses of green foliage, great variety of texture and form, as well as colorful flowers and fruit. The varieties offered below, have been carefully selected for their usefulness and dependability, as well as for their beauty of blossom and habit of growth. All are perfectly hardy here.

Little-Tree Shrubs are graded according to size of both top and roots. Azaleas are shipped with balls of native loam, bur-lap wrapped, other shrubs with roots carefully protected with suitable packing materials.

OXEYE BUTTERFLY BUSH

(*Buddleia davidi magnifica*)



LONG sprays of fragrant lavender-blue flowers all summer attract many butterflies. Dies back to the ground each year but quickly forms robust new growth. Four feet tall or more.

2 year	Each—\$.60
10—	\$5.00

CORAL DOGWOOD

(*Cornus alba sibirica*)

TALL erect shrub with bright red branches. White flowers, blue berries and brilliant foliage in the fall.

Height	Each	10	100
2 to 3 feet	\$.40	\$3.00	\$25.00

GRAY DOGWOOD

(*Cornus paniculata*)

A TALL shrub for sun or shade. White blossoms and fruit.

Height	Each	10	100
2 to 3 feet	\$.60	\$5.00	\$40.00
18 to 24 inches	.50	4.00	30.00

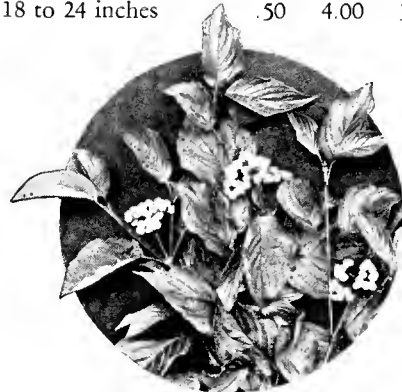

SIBERIAN PEA-TREE

(*Caragana arborescens*)

AN attractive upright shrub, reaching 6 to 8 feet, with pea-shaped yellow flowers in June and July. Finely divided light, airy foliage. Prefers sun.

Height	Each	10	100
4 to 5 feet	\$.90	\$8.00	\$75.00
3 to 4 feet	.75	6.00	55.00
2 to 3 feet	.60	5.00	40.00

SUMMER SWEET

(*Clethra alnifolia*)

SHOWY spikes of fragrant white flowers, July to September. Smooth sharply serrated leaves. Often called Sweet Pepperbush. Thrives in shade.

Height	Each	10	100
2 to 3 feet	\$.75	\$6.00	\$50.00
18 to 24 inches	.60	5.00	40.00



A border of Deutzia Pride of Rochester in bloom. Note how the background of evergreens adds to the effect



Fruit of the Gray Dogwood

GOLDENTWIG

DOGWOOD

(*Cornus stolonifera flaviramea*)



SIMILAR to Red Osier but has bright yellow branches. Showy white flowers and fruit. Lovely in combination with other dogwoods or fruiting shrubs.

Height	Each	10	100
4 to 5 feet	\$1.00	\$8.00	\$70.00
3 to 4 feet	.75	6.00	50.00

THICKET HAWTHORN

(*Crataegus coccinea*)

A BUSHY shrub or small tree of medium height covered with large, single, white flowers in spring, followed by scarlet fruit in fall. Good in shade. Thorny. Fine for protective hedges and mass planting.

Height	Each	10
6 to 7 feet	\$2.50	\$20.00

FLOWERING QUINCE

(*Cydonia japonica*)

A CHARMING shrub, a favorite with everyone. Numerous scarlet red blossoms, almost before the leaves appear, make it one of the glories of the spring garden. Forms a big round bush 6 feet tall.

Height	Each	10	100
18 to 24 inches	\$.65	\$6.00	\$50.00

SLENDER DEUTZIA

(*Deutzia gracilis*)

A HARDY, low-growing shrub. Slender branches. A mass of white flowers in spring. Fine for foreground and foundations.

Height	Each	10	100
12 to 18 inches	\$.65	\$6.00	\$50.00
8 to 12 inches	.50	4.50	40.00

SNOWFLAKE DEUTZIA

(*Deutzia candidissima*)

PURE white double flowers are borne profusely in June. A hardy Japanese shrub for groups and borders, or for massing in the background.

Height	Each	10	100
3 to 4 feet	\$.75	\$6.50	\$60.00
2 to 3 feet	.60	5.00	45.00

PRIDE OF ROCHESTER DEUTZIA

(*Deutzia scabra Pride of Rochester*)

THIS lovely old favorite will thrive almost anywhere. Large white flowers tinged with rose in June. 5 to 6 feet.

Height	Each	10	100
4 to 6 feet	\$1.00	\$8.00	\$70.00
3 to 4 feet	.60	5.00	40.00
2 to 3 feet	.50	4.00	30.00

WINGED EUONYMUS

(*Euonymus alatus*)



THE chief glory of this big, flat-topped shrub, often called Burning Bush, is in the fall, when the leaves are transformed to brilliant hues of pink, scarlet and crimson.

It paints the autumn landscape of Japan far and wide.

In winter its silhouette of stout twigs with wing-like corky ridges, is very picturesque. Plant with evergreens for rich fall effect.

Height	Each	10
2 to 3 feet	\$1.25	\$10.00

PEARL BUSH

(*Exochorda grandiflora*)

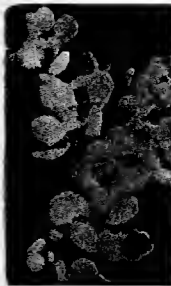

ASPREADING shrub of tall, upright growth with pretty, narrow leaves, silvery on the underside. Covered with dazzling white flowers early in the spring almost before the leaves appear. Very effective with evergreens in the border.

Height	Each	10
18 to 24 inches	\$.75	\$6.50

WEeping FORSYTHIA

(*Forsythia suspensa*)

THE gracefully drooping branches are covered with glorious golden-yellow flowers in April or May. Forms a large wide spreading bush. The arching branches completely hide the ground. Excellent for massing on slopes and banks or for thick screens.

Height	Each	10
3 to 4 feet	\$.75	\$6.50
2 to 3 feet	.60	5.00

FORTUNE FORSYTHIA

(*Forsythia suspensa fortunei*)



THE favorite forsythia—erect, shapely, vigorous and of medium height. A rich mass of clear golden-yellow flowers in April or early May. Also called Goldenbell. This is a popular variety for the shrub border and for planting about the house or against evergreens.

Height	Each	10
3 to 4 feet	\$.75	\$6.50
2 to 3 feet	.60	5.00

WITCH HAZEL

(*Hamamelis virginiana*)

PRIZED for its late flowering. It blooms in November, last of all the shrubs. After the leaves have dropped Witch Hazel unfolds its dainty clusters of narrow, crinkled yellow petals. A tall shrub. Thrives in shade or sun.

Height	Each	10
2 to 3 feet	\$.75	\$6.50

SNOWHILL HYDRANGEA

(*Hydrangea arborescens grandiflora*)

ALOW broad bush with large heads of pure white flowers in July and August. (Illustrated at top of page.) Prune hard in spring; flowers are borne on new growth. Suitable for both sunny and shady places.

Height	Each	10
3 to 4 feet	\$1.00	\$8.50
2 to 3 feet	.75	6.50



A glory of midsummer—Snowhill Hydrangeas in bloom

Springtime Group

6 Hardy Shrubs

Offer T-46 Special \$3.85

Sweet Mock Orange	4 to 5 feet
Arrowwood	4 to 5 feet
Forsythia	3 to 4 feet
Purple Lilac	2 to 3 feet
Vanhoutte Spirea	3 to 4 feet
Japanese Quince	18 to 24 inches

Order by name and number with remittance.

Summer Blooming

6 Shrubs

Offer T-47 Special \$3.50

Butterfly Bush	2 year
Snowhill Hydrangea	2 to 3 feet
Snowflake Deutzia	3 to 4 feet
Pink Weigela	2 to 3 feet
Summer Sweet	2 to 3 feet
Golden St. Johnswort	2 to 3 feet

Order by name and number with remittance.

PEEGEE HYDRANGEA

(*Hydrangea paniculata grandiflora*)



IMMENSE heads of flowers white in midsummer, changing to pink, red and purple in the fall. Tall.

Height	Each	10
2 to 3 feet	\$.75	\$6.50
18 to 24 inches	.60	5.00

TREE FORM OF ABOVE

Height	Each	10
3 to 4 feet	\$1.50	\$14.00

GOLDEN ST. JOHN SWORT

(*Hypericum densiflorum*)

UNIQUE and striking low-growing shrub with bright yellow blossoms during midsummer. Desirable for its brilliant color and late blooming. Does well in somewhat shaded places and is lovely in combination with the lilac flowers of the Butterflybush.

Height	Each	10
2 to 3 feet	\$.75	\$6.00

WINTERBERRY

(*Ilex verticillata*)

MUCH loved because of the beautiful bright red berries which freely decorate the whole bush in fall. Good in sun or shade. Often called Black Alder.



Height	Each	10
2 to 3 feet	\$.75	\$6.00
18 to 24 inches	.60	5.00

KERRIA

(*Kerria japonica*)

A PRETTY low-growing shrub, dotted with charming yellow flowers in June. Pretty veined leaves. Bright green stems all winter. Contrasts well with Coral or Goldentwig Dogwood.



Height	Each	10
18 to 24 inches	\$.75	\$6.00
12 to 18 inches	.60	5.00

BEAUTYBUSH

(*Kolkwitzia amabilis*)

A NEW shrub of outstanding merit. (See illustration and description on page 2.) Similar to the Weigelas but of far more graceful habit and with bigger, richer blossoms, appearing in June. The flowers are tubular and distinctly lipped, of a clear, deep pink, tinged with yellow-brown within. The whole bush is covered with bloom, almost as showy as the Azaleas. A completely hardy variety sure to win favor wherever it is tried.

Height	Each	10
12 to 18 inches	\$2.00	\$17.50

PRIVET

(*Ligustrum*)

THIS valuable group of plants is very desirable for border and screen planting and most popular and widely planted of all the shrubs for hedges. Vigorous and handsome, the Privets succeed in sun or fairly dense shade, and in poor, dry soils. They respond readily to shearing and may be trimmed for formal or informal effect.

AMUR PRIVET

(*Ligustrum amurense*)

A FAST-GROWING, perfectly hardy shrub with clean, fine foliage. Especially good for hedges, screens and tall masses either in sun or shade.

Height	Each	10	100
4 to 5 feet	\$.75	\$6.00	\$50.00
3 to 4 feet	.60	5.00	30.00
2 to 3 feet	.40	2.50	18.00

IBOTA PRIVET

(*Ligustrum ibota*)

OF tall graceful habit. Many small, fragrant, white flowers in summer are followed by decorative dark, blue-black berries in the fall, which persist late into the winter.



This is THE Privet for absolute hardiness, comes through unharmed where California Privet fails. A very vigorous grower fit for shade, poor soil and under trees. Makes a splendid hedge and shears well.

Height	Each	10	100
3 to 4 feet	\$.50	\$3.50	\$20.00
2 to 3 feet	.40	2.50	15.00

CALIFORNIA PRIVET

(*Ligustrum ovalifolium*)

RAPID and vigorous in growth, with attractive, clean, glossy foliage on stiff, upright branches. Will grow in shade under big trees. Good for a quick, inexpensive hedge.

Height	Each	10	100
3 to 4 feet	\$.40	\$2.50	\$15.00
2 to 3 feet	.30	1.80	12.00

MORROW HONEYSUCKLE

(*Lonicera morrowi*)

CREAMY blossoms in spring, followed by rich red fruits in midsummer. A tall spreading, handsome shrub, developing rapidly into a broad, symmetrical bush. Fine for massing in the background or for screening.

Height	Each	10
18 to 24 inches	\$.50	\$4.00

WHITE TARTARIAN HONEYSUCKLE

(*Lonicera tartarica alba*)

A TALL, spreading, tree-like shrub with fragrant flowers in June, followed by red fruits. Rapid growing and vigorous. For background or screen.

Height	Each	10
4 to 5 feet	\$.75	\$6.00
3 to 4 feet	.60	5.00

PINK TARTARIAN HONEYSUCKLE

(*Lonicera tartarica rosea*)

SIMILAR to the above with flowers of rich rose pink. A lovely old favorite.

Height	Each	10
2 to 3 feet	\$.60	\$5.00

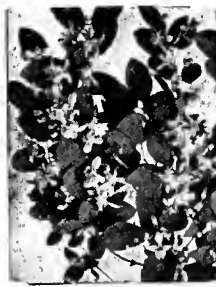

NORTHERN BAYBERRY

(*Myrica carolinensis*)

A BEAUTIFUL low shrub, native along our seashores. Fragrant, glossy, clean foliage and clusters of small, waxy, gray berries. Much prized for decorative purposes and candle making.

Height	Each	10
12 to 18 inches	\$.75	\$6.50

"Shrubs" by F. F. Rockwell \$1.00

(Postage 10c)

Practical Help for Beginners

A practical handbook full of brief but complete and usable information on how to buy shrubs, how to plant, and care for them to give best results. One of the Home Garden Series. Good lists of shrubs classified according to their uses.

Our prices include packing and are f.o.b. Framingham

SWEET MOCKORANGE

(*Philadelphus coronarius*)

A TALL, strong bush with fragrant white flowers, in May or June. Also known as Syringa. A favorite in Grandmother's garden.

Height	Each	10
5 to 6 feet	\$1.00	\$8.00
4 to 5 feet	.75	6.00

BIG SCENTLESS MOCKORANGE

(*Philadelphus grandiflorus*)

TALLER and later flowering than the above. Fine for picking. Very beautiful. One of the loveliest tall shrubs. Extremely hardy.

Height	Each	10
4 to 5 feet	\$.75	\$6.50
3 to 4 feet	.60	5.00
2 to 3 feet	.50	4.00

Mockorange Blossoms



Fragrant Sprays of Persian Lilac, weighted with bloom

ARROWWOOD

(*Viburnum dentatum*)

A BIG shrub with attractive, clean, prettily veined leaves. Fine for background and shady spots, or for massing. White flowers, black fruit. A splendid hardy shrub.

Height	Each	10	100
4 to 5 feet	\$.75	\$6.00	\$50.00
3 to 4 feet	.60	5.00	40.00

EUROPEAN CRANBERRYBUSH

(*Viburnum opulus*)

WHITE flowers in May, followed by large clusters of shiny red berries, lasting late into the winter. Foliage turns brilliant red in fall. Grows 8 feet tall and is very ornamental.

Height	Each	10
2 to 3 feet	\$.75	\$6.50
18 to 24 inches	.50	4.50

Snowballs



Autumn Color Shrubs

Offer T-48 Special Price \$5.50

A group of handsome, hardy shrubs interesting throughout the season but particularly effective in fall because of brilliant color of foliage, branches or fruits.

Red Osier Dogwood	2 to 3 feet	White Tartarian Honeysuckle	4 to 5 feet
Goldentwig Dogwood	3 to 4 feet	Buckthorn	4 to 5 feet
Winged Euonymus	2 to 3 feet	Snowberry	2 to 3 feet
Winterberry	2 to 3 feet	Coralberry	2 to 3 feet
Ibota Privet	3 to 4 feet	Japanese Barberry	18 to 24 inches

KOREAN SPIREA

(*Spiraea trichocarpa*)

A NEW variety of great beauty resembling the popular Vanhoutte Spirea. Described and illustrated on page 2.

Height	Each	10
12 to 18 inches	\$1.00	\$8.00

THUNBERG SPIREA

(*Spiraea thunbergi*)

SLENDER drooping branches are covered with fluffy white flowers during May. A charming low shrub.

Height	Each	10
2 to 3 feet	\$.75	\$6.00

VANHOUTTE SPIREA

(*Spiraea Vanhouttei*)

A MOST beautiful Spirea. Completely covers itself with glorious sprays of white flowers in June. Very easily grown. Handsome for hedges.

Height	Each	10	100
3 to 4 feet	\$.60	\$5.00	\$40.00
2 to 3 feet	.50	4.00	30.00

SNOW-BERRY

(*Symphoricarpos racemosus*)

A SMALL, hardy shrub with white berries lasting into winter. Strong grower. Succeeds in shade and poor soil.

Height	Each	10
2 to 3 feet	\$.50	\$4.00
18 to 24 inches	.40	3.50



CORALBERRY

(*Symphoricarpos vulgaris*)

A FASCINATING little shrub with coral berries clustered along the stem in autumn.

Height	Each	10
2 to 3 feet	\$.50	\$4.00
18 to 24 inches	.40	3.50

PURPLE LILAC

(*Syringa vulgaris*)

ONE of the most loved and popular shrubs. Tall, easily grown, with clean heart-shaped leaves. Big, fragrant lavender flowers in late May or June. Easily the most popular shrub for cut flowers, and for tall hedges or screens.

Height	Each	10
2 to 3 feet	\$1.00	\$9.00

WHITE LILAC

(*Syringa vulgaris alba*)

WHITE flowering form of the above. Foliage is lighter color. Fine for tall screen or hedge. Fragrant.

Height	Each	10
2 to 3 feet	\$1.00	\$9.00

PERSIAN LILAC

(*Syringa persica*)

BEAUTIFUL, loose-panicked, lavender flowers on slender drooping branches in May and June. Dainty foliage, graceful. Illustrated at top of the page.

Height	Each	10
2 to 3 feet	\$1.00	\$9.00

HIGHBUSH BLUEBERRY

(*Vaccinium corymbosum*)

TALL, handsome, bushy shrub with blue-black berries of delicious flavor. Magnificent color in fall foliage.

Height	Each	10
12 to 18 inches	\$.75	\$6.00

WITHE-ROD

(*Viburnum cassinoides*)

MID-SUMMER white flowers are followed by attractive berries. Very hardy.

Height	Each	10
2 to 3 feet	\$.90	\$7.50

SNOWBALL

(*Viburnum opulus sterile*)

THIS vigorous shrub of medium tall height, is the Snowball bush of old-fashioned gardens. The large showy round balls of white flowers in June somewhat resemble those of the hydrangea. A most attractive and effective shrub for lawn planting or in the garden border.

Height	Each	10
18 to 24 inches	\$.60	\$5.00

EVA RATHKE WEIGELA

(*Weigela Eva Rathke*)

A WELL-LOVED Weigela. This choice, erect, small variety is particularly desirable for foreground planting. Deep carmine-red flowers all summer.

Height	Each	10
18 to 24 inches	\$.75	\$6.50

PINK WEIGELA

(*Weigela rosea*)

A HANDSOME shrub from China with variegated pale and deep rose blossoms in May and June. A deservedly popular variety for border and foundation plantings. Erect compact growth, thickly foliaged, of medium height. One of the finest ornamental shrubs.

Height	Each	10
2 to 3 feet	\$.60	\$5.00

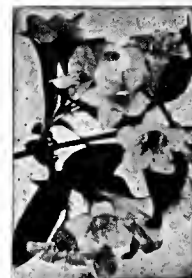

DOUBLE FLOWERING ALMOND

(*Prunus glandulosa*)

A CHARMING, graceful, old-fashioned shrub with exquisite, little pink blossoms an inch across. These unfold before the leaves appear, dotting the slender branches like garlands of little roses.

Height	Each	10
2 to 3 feet	\$1.00	\$9.00
18 to 24 inches	.75	6.00



BUCKTHORN

(*Rhamnus cathartica*)

A BIG, tough, vigorous shrub for protective hedges, thickets and massing. Clusters of white flowers are followed by black berries.

Height	Each	10
5 to 6 feet	\$1.00	\$8.50
4 to 5 feet	.75	6.50
2 to 3 feet	.50	4.00

JETBEAD

(*Rhodotyphos kerrioides*)

A NEAT shrub of medium height. White flowers in June. Black berries. Beautifully veined leaves.

Height	Each	10
2 to 3 feet	\$.75	\$6.50
18 to 24 inches	.60	5.00



ANTHONY WATERER SPIREA

(*Spiraea Anthony Waterer*)

PRIZED for its dwarf habit and deep rose flowers all summer long.

Height	Each	10
18 to 24 inches	\$.75	\$6.50
12 to 18 inches	.60	5.00

A New
Book of
Merit

"The Book of Shrubs" by Prof. A. C. Hottes
\$3.00 (15c postage)

Written by a well known authority for all who are interested in shrubs. Complete details on propagation, transplanting, pruning, soil requirements, etc. 370 pages, fully illustrated. A most valuable addition to your library.

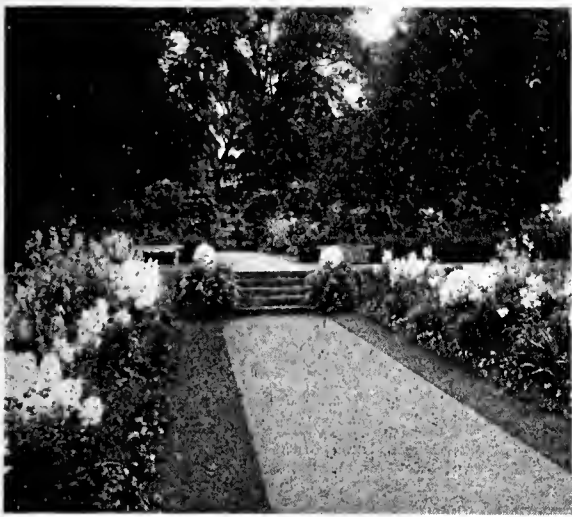

Perennials border this formal walk.

Little-Tree Perennials

NEVER more popular than today, hardy perennials with their abundance of color and sequence of bloom from early spring until frost, are the joy of every garden, be it large or small.

Below are listed some 130 varieties which we consider the most desirable and satisfactory for vigor of growth, for general attractiveness of foliage, habit and flowering, and for hardiness. Little-Tree two-year-old, field-grown clumps are sure to please you. Iris, Peonies and bulbs are on pages 37 and 39.



A formal perennial garden.

THE PEARL *Achillea ptarmica*

Profuse double flowers of pure white, borne in dense heads. Narrow, finely toothed, clean foliage and free graceful habit of growth. Splendid for cutting and for the border in sun or shade. Frequently used in cemeteries and rock gardens. Blooms all summer. 1½ feet tall.
Each \$.30 10-\$2.50 100-\$17.00

PERRY WHITE *Achillea ptarmica*

A choice new variety which has larger, pure white flowers over an inch across, with broad overlapping petals. Nothing better for cutting. Blooms continuously from June until September.
Each \$.35 10-\$2.50 100-\$20.00

AZURE MONKSHOOD *Aconitum autumnale fischeri*

One of the finest autumn blooming perennials. The large bold spikes of hooded flowers from which it takes its name, are a marvelous rich clear blue and appear in September and October. Excellent for cutting, thrives in sun and shade. 18 inches tall.
Each \$.50 10-\$4.50 100-\$27.00

HOLLYHOCK *Althaea rosea*

This old garden favorite is much admired for its tall stately stalks, richly covered with large single or double flowers in July and August.

One of the very best perennials for the background of the flower border or to hide unsightly places. Grows 5 to 8 feet.

The single variety is especially lovely—each blossom a perfect rosette of color.

The double form has showier blooms of heavy substance. Both double or single in great variety of colors.

Each \$.30 10-\$2.50 100-\$18.00

DWARF GOLDENTUFT *Alyssum saxatile compactum*

Large compact masses of golden flowers in May. Grayish green leaves. One of the best perennials for the rock garden. Easy to grow. Forms broad masses a foot tall.

Each \$.30 10-\$2.50 100-\$18.00

DROPMORE BUGLOSS *Anchusa italica*

Cannot be surpassed for producing a tall mass of exquisite forget-me-not blue flowers in early June. Will continue flowering if not allowed to seed. 4 feet. Treat as biennial.
Each \$.30 10-\$2.50 100-\$20.00

EARLY ANEMONE *Anemone hepatica*

A very hardy Anemone from central China with pleasing mauve-rose flowers about 1½ inches across, from early August to late fall. 1 foot.
Each \$.35 10-\$2.50 100-\$20.00

JAPANESE ANEMONE *Anemone japonica alba*

Extremely valuable for late bloom, extending from August until November. Grows 2 to 3 feet tall, with large pure white flowers 2 inches across, with yellow centers. Does well in partial shade or full sun. Very handsome in masses or grown as single specimens. Lovely for cutting. Plant in spring only and cover in winter.
Each \$.35 10-\$2.50 100-\$20.00



Summer Garden Special

Offer T-49

\$8.25

- Variety
- 3 Slender Larkspur
 - 3 Helianthus Wolley Dod
 - 3 Japanese Daylily
 - 3 Maltese Cross
 - 3 Delphinium hybrid
 - 3 Oswego Beebalm
 - 3 Czarina Phlox
 - 3 Goldmoss
 - 3 Spike Speedwell
 - 3 Achillea, Perry White

Color	Price
Blue	\$1.05
Yellow	1.05
Yellow	1.05
Scarlet	1.05
Blue	1.05
Red	1.05
White	1.05
Yellow	.90
Blue	.90
White	1.05

30 choice perennials, regular price \$10.20

Order by name and number with remittance.

MT. ROSE ANEMONE *Anemone japonica Mt. Rose*

A semi-double, exquisite pink form of the Japanese Anemone. Abundant flowers, broad and perfectly formed. A strong grower. Excellent for cutting. Blooms from August to October.
Each \$.35 10-\$3.00 100-\$22.00

COLORADO COLUMBINE *Aquilegia caerulea*

Known as Rocky Mountain Columbine. A vigorous grower with deep blue and white flowers in May and June. Not particular as to soil or location, thriving in sun or partial shade.
Each \$.35 10-\$2.50 100-\$18.00



GOLDEN COLUMBINE *Aquilegia chrysantha*

Very graceful foliage and fragrant flowers of beautiful soft golden yellow, blooming from July to August. Pretty for cutting. For the border or garden.
Each \$.35 10-\$2.50 100-\$18.00

LONG SPURRED COLUMBINE *Aquilegia hybrids*

The daintiest of all perennials for cutting, with exquisite, long spurred flowers of delicate pastel shades in blue, white, yellow, pink and rose. In bloom over a long season, June and July.
Each \$.35 10-\$2.50 100-\$18.00

ALPINE ROCKCRESS *Arabis alpina*

Fragrant white flowers produced in dense masses in May. For rock garden or edging. 6 inches tall. One of the best ground covers.
Each \$.35 10-\$2.50 100-\$18.00

MOUNTAIN SANDWORT *Arenaria montana*

A thick, flat mat of moss-like emerald green, profusely dotted with small silvery white flowers in June. Excellent for walls and rock gardens.
Each \$.35 10-\$2.50 100-\$18.00

BUTTERFLYWEED *Asclepias tuberosa*

Remarkably showy brilliant deep orange flowers, throughout July and August. Effective in masses. 2 to 3 feet.
Each \$.35 10-\$3.00 100-\$21.00

DWARF ALPINE ASTER *Aster alpinus*

Violet-blue flowers with golden centers in May and June. 8 inches. A very fine rock plant.
Each \$.30 10-\$2.50 100-\$20.00

CLIMAX ASTER *Aster hybrid*

Extra large flowers of exquisite bright blue, borne in profusion from August to September. 3 to 4 feet. Desirable for cutting.
Each \$.35 10-\$2.50 100-\$20.00

NEW ENGLAND ASTER *Aster novae-angliae*

A handsome showy perennial native to our countryside. 4 to 5 feet. Large heads of deep royal purple flowers in September. Very vigorous. Ideal for bold color masses among shrubbery or evergreens where it lasts for years undisturbed.
Each \$.30 10-\$2.00 100-\$15.00



ROSY NEW ENGLAND ASTER *Aster novae-angliae rosens*

Large rosy pink flowers similar to the New England Aster described below and of bushier habit. Grows about 3 feet. Fine for massing in the perennial border. A beautiful plant for fall color.
Each \$.40 10-\$3.50 100-\$30.00

JUNO ASTILBE *Astilbe arendsi hybrid*

A deep rich pink form of the popular herbaceous Spirea. Vigorous growth, producing many-branched, softly-feathered and slightly curving heads of flowers in June and July. Thrives in shade as well as sun. 2 feet.
Each \$.50 10-\$4.50 100-\$40.00

QUEEN ALEXANDRA ASTILBE *Astilbe arendsi hybrid*

Similar to the above but with erect, lighter pink flower clusters in mid-summer. 2 feet. Effective in the border. Thrives in a half shady moist location as well as sun.
Each \$.50 10-\$4.50 100-\$40.00

WHITE BOLTONIA *Boltonia asteroides*

Hardy showy plants with large single asterlike flowers, borne profusely from August to October. Fine for backgrounds and superb naturalized with shrubbery or evergreens. 5 feet.
Each \$.30 10-\$2.50 100-\$15.00



VIOLET BOLTONIA *Boltonia latissquama*

A showy variety similar to the above but with a profusion of soft orchid or lavender-pink flowers. Grows 4 to 5 feet. In bloom during late summer and autumn. A mass of it with thousands of blossoms open at one time is very showy.
Each \$.30 10-\$2.50 100-\$15.00

CARPATHIAN BELLFLOWER *Campanula carpatica*

The bellflowers are old favorites and every garden has them. This variety grows in compact tufts 6 to 8 inches high, with clear blue or white flowers on wiry stems. It begins to bloom in June and continues until October. For edging a hardy border or rock garden it is unsurpassed. Blue, white. Specify color wanted.
Each \$.35 10-\$2.50 100-\$18.00

PEACHLEAF BELLFLOWER *Campanula persicifolia*

Large, shallow bell-shaped flowers of glistening white or rich smoky blue appear in June and continue throughout July if not allowed to seed. A graceful plant, very desirable for garden or border, in full sun or partial shade. 2 feet. Fine for cutting. White and blue. Specify color.
Each \$.35 10-\$2.50 100-\$18.00



WILD SENNA *Cassia marilandica*

Produces clusters of yellow, pea-shaped flowers with black centers in June and July. Very smooth, handsome fern-like foliage. Wonderful for backgrounds where the contrast with other perennials is delightful. 3 to 4 feet tall.
Each \$.35 10-\$2.50 100-\$20.00

PERSIAN CENTAUREA
Centaurea dealbata

Large, striking rose pink flowers from June to August. An attractive perennial all through the season. Grows 18 to 24 inches tall and is very compact. Makes a fine display in the border. Excellent for cutting. Birds are fond of the seeds.

Each \$.35 10-\$2.50 100-\$18.00

STARRY CERASTIUM
Cerastium arvense

A low creeping perennial with soft, downy, silvery foliage and a profusion of pure white flowers very early in June. Forms a broad, spreading mat. Excellent for rockeries or steep banks.

Each \$.35 10-\$2.50 100-\$18.00

SNOW-IN-SUMMER
Cerastium tomentosum

Similar to the above, but blooms a little later and has larger flowers. One of the loveliest gray-foliaged plants for contrast with deeper greens. For border or rockery. Quickly spreads to form a broad mat.

Each \$.30 10-\$2.50 100-\$18.00

LARPENTE PLUMBAGO
Ceratostigma plumbaginoides

One of the most desirable late blooming perennials for the rock garden or for edging the border. It grows 8 inches tall, is of dwarf spreading habit and has masses of dark green foliage covered with deep blue flowers from summer until frost.

Each \$.40 10-\$3.00 100-\$25.00

HARDY CHRYSANTHEMUM
Chrysanthemum

THESE are the glory of the autumn garden, filling it with colorful bloom through October and November, long after other flowers have gone. Chrysanthemums insist upon good drainage and are perfectly hardy in well drained situations. The large flowering sorts should be planted against the house or wall or among shrubbery rather than in the open, as this protects the opening buds from severe frosts and assures earlier and more perfect blooms. After they are through flowering, cut back to the ground and cover with leaves. Pot-grown plants for spring shipment.



Autumn Glow

Large flowers, deep yellow center with many rich pink petals deepening to a distinct reddish tone at tips.

Boston

Glowing bronzy orange blossoms, 1 1/2 inches across, on tall branched stems.

Bronze Button

An old-fashioned favorite, extremely free flowering. Small blossoms which stand frost well. Rich red bronze. Dwarf habit.

Eva

Fairly large flowers of soft pink. Medium dwarf habit.

Glory of Seven Oaks

An early bloomer of rather dwarf habit. Clear canary yellow. One of the best.

Mrs. Francis Bergen

The largest and finest white, 3 to 4 inches across. Soft creamy center, fading to pure white, faintly flushed with flesh pink at the tips. Broad, curving petals of perfect shape.

Oconto

Handsome, large, full blossoms of pure white with yellow center.

Each \$.35 10-\$2.40 100-\$18.00

SHASTA DAISY
Chrysanthemum maximum

Large glistening flowers with yellow centers and long white petals of wonderful texture, borne on sturdy stems 2 feet tall. Fine for picking. The foliage is handsome, glossy green. Vigorous grower succeeding in sun or shade. Blooms over a long season if not allowed to seed.

Each \$.35 10-\$2.50 100-\$17.00



LILY-OF-THE-VALLEY
Convallaria majalis

Everyone knows and wants this delightfully fragrant little favorite. Its delicate white bell-shaped flowers appear in May and June. One of the best plants for shady spots and for a ground cover under trees. Spreads by underground runners, forming a solid carpet. 8 inches tall. We offer well established clumps.

Each \$.50 10-\$4.50 100-\$40.00



Little-Tree Rock Garden

Offer T-50

\$8.50

30 fine low growing perennials

Variety	Color	Price
3 Hardy English Primrose	Yellow	\$1.50
3 Tufted Pansy, Jersey Gem	Violet	1.05
3 Showy Stonecrop	Pink	.90
3 Goldmoss	Yellow	.90
3 Lavender Dwarf Phlox	Lavender	.75
3 Snow-in-Summer	White	.90
3 Slender Larkspur	White	1.05
3 Thrift	Pink	.90
3 Dwarf Goldentuft	Yellow	.90
3 True Lavender	Lavender	1.20

Regular catalog price \$10.05

Order by name and number with remittance.

BIG COREOPSIS
Coreopsis grandiflora

Golden yellow, daisy-like flowers borne on long, graceful stems. Blooms very freely from June until late fall if not allowed to seed. A vigorous grower. Invaluable for cutting. 2 feet.

Each \$.30 10-\$2.20 100-\$15.00

LANCE COREOPSIS
Coreopsis lanceolata

Similar to Big Coreopsis but with narrower leaves and slightly smaller flowers. Very prolific.

Each \$.30 10-\$2.20 100-\$15.00

MOSQUITO-TRAP
Cynanchum acuminatifolium

This very interesting small plant has lasting foliage and pure white, small waxy flowers in May and June. 18 inches.

Each \$.35 10-\$2.50 100-\$18.00



HARDY LARKSPUR
Delphinium

One of the most beautiful of all hardy plants, and an old favorite. The rich blue flowers come in June and July, and will bear a second or third crop of bloom if cut back and not allowed to seed.

Each \$.35 10-\$2.50 100-\$18.00

Belladonna, Light Blue Larkspur

An exquisite sky-blue form of larkspur, perfectly hardy, with tall strong spikes of blossom. Extra fine for cutting and the most popular light blue variety. 5 feet tall.

Bellamosum, Blue Larkspur

A companion form similar to the above, but of clear, dark blue. A splendid new variety. An improved form of Delphinium formosum, but stronger and less liable to mildew.

Gold Medal Hybrids, Larkspur

These include a great variety of colors and forms, varying from the palest sky-blue tints through the deep blues, indigos and purples with intervening shades of mauve and lavender alone or in combination, in both double and single types. 3 to 6 feet.

Slender Larkspur

Delphinium grandiflorum chinense
This very hardy species from Siberia is the little sister of the family, growing 12 to 18 inches tall. Foliage is fine and feathery. Flowers of intense gentian blue, are borne lightly on slender stems. Blooms all summer, exquisite for cutting.

White Siberian Larkspur

A white form of the Slender Larkspur, somewhat more robust in habit of growth.

SWEET WILLIAM
Dianthus barbatus



A quaint, old-fashioned posy from grandmother's garden, bearing, in early June, great masses of bloom on stout stems a foot tall, white rose, pink, red and crimson, ringed or eyed at the center.

Plant in masses where it will seed itself.

Each \$.30 10-\$2.20 100-\$15.00

MAIDEN PINK
Dianthus deltoides

Myriads of miniature, bright pink flowers spring from rosettes of narrow, threadlike leaves in May and June and again more sparingly in the autumn. An exceptionally fine rock plant, forming a low spreading mass of slender foliage. Good for the foreground. 6 inches.

Each \$.30 10-\$2.20 100-\$15.00

GRASS OR CLOVE PINK
Dianthus plumarius

Handsome blue foliage which forms pretty, grasslike tufts. In May and June many fragrant flowers, ranging from pink and white to red. 8 inches. For edging, for rockeries, walls and terraces.

Each \$.30 10-\$2.20 100-\$15.00

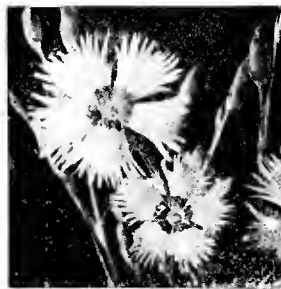

PLUMY BLEEDING HEART
Dicentra eximia

A dwarf growing perennial with beautiful finely cut, fern-like foliage and showy racemes of pretty, drooping pink flowers all summer long. Grows under practically any conditions. 2 feet.

Each \$.40 10-\$2.70 100-\$45.00

BLEEDING HEART
Dicentra spectabilis



Rosy red, heart-shaped flowers with white petals protruding, hanging in a row from slender arching stems. Blooms May to July. Desirable for planting in shade. 2 feet.

Each \$.60 10-\$5.50 100-\$45.00

YELLOW FOXGLOVE
Digitalis ambigua

Two to three foot spikes of light yellow flowers in July, and frequently again in the autumn. Foliage good green until late fall.

Each \$.35 10-\$2.50 100-\$18.00

FOXGLOVE
Digitalis purpurea

Tall spikes of bell-shaped flowers, ranging from pink and white to purple with spotted throat, are borne in July and August. An old-fashioned favorite of state-ly beauty. 2 to 4 feet tall. Stands partial shade well. A biennial, often seeds itself.

Each \$.35 10-\$2.50 100-\$18.00



CYPRESS SPURGE
Euphorbia cyparissias

A very fine rock garden plant growing 6 to 8 inches tall and making little formal clumps almost like miniature evergreens. It has narrow gray-green leaves, which in autumn turn wonderful shades of pink and orange. Very desirable for edging and massing.

Each \$.35 10-\$2.50 100-\$20.00

DROPWORT
Filipendula hexapetala

Flowers like beautiful, feathery, creamy white plumes, often tinged with red, are borne on slender stems 1 to 2 feet tall in June and July. An unusually pretty variety for border or rock garden, forming a great rosette of long, finely cut, fern-like leaves. Attractive all season. Splendid for cut flowers.

Each \$.35 10-\$2.50 100-\$18.00

PERENNIAL GAILLARDIA
Gaillardia aristata

Handsome dark-red flowers, like big daisies with dark brown centers ringed with orange and crimson. Grows 2 feet tall, and blooms from June until November. Long stems, lasts well as a cut flower.



Each \$.35 10-\$2.50

\$00-\$17.00

DOUBLE CRIMSON AVENS
Geum atrosanguineum

A dwarf plant with deep scarlet flowers from June until September. Most useful for mass planting, border and rock gardens.

Each \$.35 10-\$2.50 100-\$18.00

BABYSBREATH
Gypsophila paniculata

The name implies the extreme delicacy and daintiness of this charming flower. Forms a broad, well-branched bush 2 feet tall, which is covered with tiny white flowers like a fine mist during July and August. Grows in dry places and poor soils. Prized for cutting.

Each \$.35 10-\$2.50 100-\$18.00

BRISTOL FAIRY BABYSBREATH
Gypsophila paniculata Bristol Fairy

An improved variety of Babysbreath bearing a profusion of slightly larger, double flowers, which transform the entire plant into a soft mass of white blossoms. A great favorite for picking with other cut flowers. July and August.

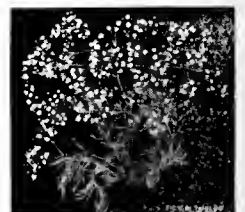

Each \$.60 10-\$5.00 100-\$45.00

SNEEZEWEED
Helenium autumnale

A homely name for a gay, decorative flower. Showy, golden yellow blooms, continuing from late August to October. Beautiful with shrubs or at back of the perennial border. Stands partial shade. 4 to 6 feet tall. One of the best for fall color.

Each \$.35 10-\$2.50 100-\$18.00

For quick selection of varieties refer to lists of Perennials for the Garden and Rock Garden on pages 14 and 15.

Our prices include packing and are f. o. b. Framingham

SNEEZEWEED

(*Helenium autumnale superbum*)

See illustration at bottom of opposite page. One of the showiest forms of Sneezeweed with great, handsome yellow flowers two to three inches across. Begins to flower about the middle of August and continues until frost. An exceptionally fine fall-flowering perennial for cutting, because of its rich color and lasting qualities.

Each \$.35 10-\$2.50 100-\$18.00

RIVERTON GEM SNEEZEWEED

(*Helenium Riverton Gem*)

A jewel, as the name implies. Striking, large, daisy-like flowers of rich crimson, which on opening are old gold suffused with bright terra cotta, gradually changing mahogany red. A most unusual and effective color which combines well with the blue of *Salvia azurea* or *Aster Climax*.

Each \$.35 10-\$2.50 100-\$18.00

SUNROSE

(*Helianthemum chamaecistus*)

A low-growing perennial with almost evergreen leaves and trailing, wiry stems. Forms broad clumps which are covered with masses of salmon pink bloom from July to September. A fine plant for ground cover or rock garden.

Each \$.35 10-\$3.00 100-\$20.00

WOLLEY DOD SUNFLOWER

(*Helianthus scaberrimus*)

This perennial Sunflower is most effective when planted in bold masses where it may have plenty of room. Naturalize it in the shrubby border, against a background of evergreens or in the open woodland. It soon spreads to form a big clump and will last for years without attention. Large flowers of bright yellow in profusion during September. A pretty variety for picking. Makes a fine screen or background for the border. 6 feet tall.

Each \$.30 10-\$2.50 100-\$18.00

EARLY DAYLILY

(*Heemerocallis dumortieri*)

The earliest of the Daylilies. Handsome, bright orange flowers in May and June. Graceful, narrow foliage, decorative until late fall. Grows 2 feet tall. An excellent perennial for picking as it lasts a long time.

Each \$.35 10-\$2.50 100-\$18.00

LEMON DAYLILY

(*Heemerocallis flava*)



This stately daylily on tall erect stems is very sweetly scented. Makes a charming cut flower. Its long, narrow leaves and exquisite golden-yellow flowers are showy in garden or border during June.

Each \$.35 10-\$3.00 100-\$20.00

JAPANESE DAYLILY

(*Heemerocallis thunbergi*)

This is much like the Lemon Daylily except that it is taller and flowers a month or two later, in August. A very desirable perennial for mid-summer bloom. Easily grown in any good garden soil. Will stand slight shade.

Each \$.35 10-\$2.50 100-\$18.00

DAMES ROCKET

(*Hesperis matronalis*)

Very sweet white or lavender flowers in showy spikes from May to July. Splendid for the wild garden or shady border or for giving color to the shrub border. Good for cutting. One of the most fragrant old-fashioned flowers. Easy to grow.

Each \$.35 10-\$2.50 100-\$20.00

CORALBELLS

(*Heuchera sanguinea*)

A most charming perennial for the rock garden or border. Exquisite for cutting. The broad, rounded evergreen leaves are unusually handsome and a striking foil for the slender, airy spikes of tiny coral blossoms. June to September.

Each \$.35 10-\$2.50 100-\$20.00

Naturalize these in the Shrub Border

These tough growing, strong rooting perennials will bloom and thrive for years without attention.

- | | |
|---------------------|----------------|
| New England Aster | (Aster) |
| Virginia Spiderwort | (Tradescantia) |
| Sneezeweed | (Helenium) |
| Plantainlily | (Hosta) |
| Sunflower | (Helianthus) |



Color for the Fall Garden Offer T-51 \$9.00

Variety	Color	Price
3 White Boltonia	White	\$.90
3 Violet Boltonia	Lavender	.90
3 Tufted Pansy Jersey Gem	Violet	1.20
3 Perennial Gaillardia	Red-Yellow	.90
3 Autumn Monkshood	Blue	1.50
3 Sneezeweed	Yellow	1.05
3 Cattail Gayfeather	Lavender Rose	1.05
3 Stella Choice Phlox	White	1.05
3 Stokesia	Blue	1.05
3 Chrysanthemum	Yellow	1.05

Regular catalog price \$10.65

Order by name and number with remittance.

ROSEMALLOW

(*Hibiscus moschuetos*)



A showy, tall shrub-like plant with large clean leaves and many big flowers similar to Hollyhocks. August and September. One of the richest and most prolific for late summer bloom. Thrives in any good soil.

Pink Each \$.35 10-\$2.00 100-\$18.00
Red Each \$.50 10-\$4.00 100-\$35.00

VARIEGATED PLANTAINLILY

(*Hosta lanceolata variegata*)

The variegated green and white leaves are most attractive. Blue flowers in June and July. An especially handsome plant for edging or for formal planting. Good in shade.

Each \$.35 10-\$2.50 100-\$18.00

PLANTAINLILY

(*Hosta sieboldiana*)

One of the easiest plants to grow. Forms broad low masses of interesting foliage. Succeeds in either sun or shade. Blue flowers are borne on stems 1 1/2 feet tall in late summer. Attractive for edging the border or for filling in around trees

Each \$.35 10-\$2.50 100-\$20.00

EVERGREEN CANDYTUFT

(*Iberis sempervirens*)

An indispensable rock garden perennial growing into wide mats of handsome evergreen foliage. Clusters of pure white flowers in May.

Each \$.35 10-\$2.50 100-\$18.00



BONFIRE TORCHLILY

(*Kniphofia uvaria pfitzeriana*)

Also called "Red Hot Poker". A free and continuous bloomer from August to October. 3 to 4 feet. Large spikes of conspicuous scarlet-orange flowers. Effective in the border or against shrubbery. The rosette of long, narrow leaves gives a rich tropical effect.

Each \$.50 10-\$4.00 100-\$30.00

TRUE LAVENDER

(*Lavendula officinalis*)

The fragrant silver-gray foliage was much prized by housewives of old who used it to scent their linen. Lavender blue flowers are produced from July to September. 6 to 8 inches. A choice perennial for contrast or edging.

Each \$.40 10-\$3.50 100-\$25.00

CATTAIL GAYFEATHER

(*Liatris pycnostachya*)

Also known as Blazing Star. Great rocket-like spikes of pale rosy-purple flowers open over a long period, lasting well from August to October. Pretty, narrow foliage. Very striking massed in the border or background. Attracts attention because of its interesting form and the fondness which butterflies have for it. 3 to 4 feet tall.

Each \$.35 10-\$2.50 100-\$18.00

CARDINAL FLOWER

(*Lobelia cardinalis*)

One of the most beautiful of all crimson flowers. Though a native of wet places, its 2 to 3 foot spikes develop equally well in the garden and bring flaming beauty to dull corners. July and August.

Each \$.35 10-\$2.50 100-\$18.00

WASHINGTON LUPINE

(*Lupinus polyphyllus*)

Beautiful long spikes of pea-shaped deep blue flowers on 3-foot stems. Most effective in borders or in masses along ponds and streams. Excellent for cutting. Grows well in partial shade. May and June. Prefers rich moist soil and should be watered in dry weather.

Each \$.35 10-\$2.50 100-\$18.00

BLUSH LUPINE

(*Lupinus polyphyllus roseus*)

Like Washington Lupine, with rosy pink flowers on tall spikes in May and June.

Each \$.35 10-\$2.50 100-\$18.00

MALTESE CROSS

(*Lychnis chalconica*)

Often called Jerusalem Cross or Scarlet Lighting. One of the most brilliant old-fashioned perennials. Large flat heads of vivid scarlet flowers, borne on stems 2 to 3 feet tall, last from June to August. A glowing color against green backgrounds. Good for cutting.

Each \$.35 10-\$2.50 100-\$18.00

For Color Among the Evergreens

Plant these varieties in bold broad groups across the lawn.

- | | |
|--------------|--------------|
| Beebalm | (Monarda) |
| Sneezeweed | (Helenium) |
| Dames Rocket | (Hesperis) |
| Sunflower | (Helianthus) |
| Boltonia | (Boltonia) |
| Phlox | (Phlox) |

DOUBLE ROSEPINK CAMPION

(*Lychnis viscaria splendens*)

A dense tuft of neat evergreen foliage bearing handsome spikes thickly covered with fragrant, double, red flowers in June and July. 8 to 10 inches.

Each \$.35 10-\$2.50 100-18.00

CLETHRA LOOSESTRIFE

(*Lysimachia clethroides*)

A desirable bushy perennial. Grows 2 feet tall and is covered with long curving spikes of pure white flowers from July to September. Foliage brilliantly tinted in autumn.

Each \$.35 10-\$2.50 100-\$20.00

OSWEGO BEEBALM

(*Monarda didyma*)

A very striking plant with curiously formed flowers of bright cardinal red, in July and August. Thrives in sun or shade and poor soils. Easily naturalized. Mass it against a dark background. Attractive to humming birds.

Each \$.35 10-\$2.50 100-\$15.00



CATNIP

(*Nepeta mussini*)

From the Caucasian Mountains. Closely akin to our Catnip. An elegant member of a plain family. In May the 6 inch spikes of lavender-blue flowers thickly dot the gray-green foliage.

Each \$.35 10-\$2.50 100-\$18.00

YOUNGS SUNDROPS

(*Oenothera fruticosa youngi*)



A favorite Primrose. Rich golden yellow flowers are freely produced from June to September. A strong, pretty leaved perennial. Red foliage in fall. Grows 2 feet.

Each \$.35 10-\$2.50 100-\$20.00

ORIENTAL POPPY

(*Papaver orientalis*)

Bold plants with deep cut, heavy foliage on 1 to 2 foot stems, each topped with conspicuous large flowers in May or June. Plant August to October.

Mrs. Perry
Immense satiny flower of salmon-pink, tinted orange-apricot.

Royal Scarlet
Scarlet with black center.
Each \$.50 10-\$4.00 100-\$30.00

PHLOX

(*Phlox*)

Phlox are most effective plants for late summer and fall gardens. Great variety in color and a wealth of bloom from July till late October is offered in the list below. They require plenty of water during the blooming period. Divide every few years.

Antonin Mercie

Large flowers. Clear lilac, white eye. Early.

Beacon

Brilliant cherry red. Mid-season to late.

Coquelicot

Brilliant scarlet. Mid-season. Very effective.

Czarina

Large heads of pearly white flowers. Late. Extra choice and desirable.

Eclairer

Large amaranth red flowers, deep eye with lighter halo. Early.

Elizabeth Campbell

Choice, large flowers of bright salmon pink and darker red eye. Mid-season.

Richard Wallace

White with violet eye. Mid-season to late.

Rijnstrom

A grand new phlox with immense flower heads of clear lively rose pink. A strong grower.

Stella Choice

Large milk white flowers flushed with lavender on the underside. Large. Vigorous.

Thor

A beautiful lively shade of deep salmon pink, suffused and overlaid with scarlet glow. Red eye. A superb variety, vigorous.
Each \$.35 10-\$2.50 100-\$20.00

MISS LINGARD PHLOX
(*Phlox suffruticosa*)

A particularly free-blooming standard phlox for the perennial or shrub border. Handsome dark glossy foliage and great tall rich heads of glistening white flowers. The individual florets are very large with faint lilac eye. An invaluable variety as it comes into flower late in June, fully six weeks earlier than the other varieties, and continues throughout the season.

Each \$.35 10-\$2.50 100-\$20.00

DWARF PHLOX

Indispensable in the rock garden; for naturalistic plantings; for covering steep slopes on banks, and for edgings.

All varieties grow and spread rapidly, forming thick carpets of bloom. The effect is particularly showy in early spring for this group of perennials furnishes sheets of color at a time when few other plants are in bloom.

Use this in quantity for rich effect, setting the clumps 8 to 10 inches apart. Strong field-grown plants. Five varieties offered below.

AMOENA PHLOX
(*Phlox amoena*)

A pretty variety to use for contrast with the creeping forms. The soft foliage spreads to form a big clump. When spring comes the tidy rosettes of green leaves throw up dense heads of bright pink flowers on erect stems 6 to 8 inches tall.

Each \$.35 10-\$2.50 100-\$18.00

BLUE PHLOX
(*Phlox divaricata laphami*)

April and May see this beauty in full glory. No blue in the spring garden compares with it. An improved form of the phlox which carpets woodland glades in the mid-west with sheets of starchy lavender-blue flowers. Combines well with any color. Foliage frequently turns dull bronzed or orange in the fall.

Each \$.35 10-\$2.50 100-\$20.00

MOSS PHLOX
(*Phlox subulata*)

The trailing stems lie close to the ground, and, in April and May, bear great sheets of pink flowers. Excellent for the rock garden or for covering slopes.

Each \$.25 10-\$2.00 100-\$15.00

WHITE MOSS PHLOX
(*Phlox subulata alba*)

A neat growing form of the above with handsome mossy foliage of clear fresh green and masses of pure white flowers. Very desirable for ground covers, edging or rock gardens.

Each \$.25 10-\$2.00 100-\$15.00

LAVENDER DWARF PHLOX
(*Phlox subulata lilacina*)

A lovely soft pastel shade of lavender which blends well with other colors in the garden. This is a vigorous quick spreading variety, best of all the phlox for ground cover.

Each \$.25 10-\$2.00 100-\$15.00

ENGLISH PRIMROSE
(*Primula hybrids*)

Splendid little plants for the rockery, the shady border or woodland path. The fragrant flowers vary from a clear, pale yellow to pleasing shades of yellow and maroon, and are borne on erect 6 inch stems in May and June. Also called English Cowslip. Prefers rich, well-drained soil with plenty of moisture.

Each \$.50 10-\$4.50 100-\$40.00

PERSIAN OR PAINTED DAISY
(*Pyrethrum roseum hybrids*)

The single and double flowers with rich yellow centers vary from white or rose to deep red in May and June. The foliage is finely cut and ornamental. Particularly valuable for cutting. It grows 2 to 3 feet tall, is of easy culture, and thrives in sun or partial shade.

Each \$.35 10-\$2.50 100-\$18.00

GREAT AZURE SAGE
(*Salvia azurea*)

Produces many branching stems 3 to 4 feet tall studded with exquisite little flowers of pure sky-blue in late August or September. Exceedingly beautiful for the fall garden or in the perennial border.

Each \$.35 10-\$2.50 100-\$18.00



VIRGINIA SPIDERWORT
(*Tradescantia virginiana*)

This old garden favorite blossoms all summer, with small cup-shaped, deep violet-blue flowers. An all purpose plant with graceful and lasting foliage. A shapely plant which, in ordinary soils, can be left undisturbed for years.

Each \$.30 10-\$2.50 100-\$18.00

GLOBEFLOWER
(*Trollius europaeus*)

Many blossoms like big yellow buttercups an inch across in May and sometimes again in August and September. Rosettes of handsome, deeply cut leaves 12 to 18 inches. A very handsome variety now in great favor with garden makers.

Each \$.75 10-\$6.00 100-\$50.00

SAXIFRAGE TUNICFLOWER
(*Tunica saxifraga*)

A dainty and graceful plant for rock garden or border. Fine wiry leaves on slender stems, dotted with numerous tiny pink flowers all summer and fall. Grows 6 inches.

Each \$.35 10-\$2.50 100-\$15.00

VALERIAN
(*Valeriana officinalis*)

An old time favorite, with aromatic, finely divided foliage that is distinct and showy. Otherwise known as Hardy Garden Heliotrope. The pinkish-lavender or rose-tinted flowers come in June or July and have a delightful odor of heliotrope. An interesting plant for the background of the spring garden.

Each \$.35 10-\$2.50 100-\$18.00

WOOLLY SPEEDWELL
(*Veronica incana*)

A white woolly-leaved perennial of rich appearance either in or out of bloom. Bears numerous blue flowers on stems a foot or less tall, from late June to August. A very useful plant for the rocky and effective massed for contrast, or for edging the border.

Each \$.35 10-\$3.00 100-\$18.00

CLUMP SPEEDWELL
(*Veronica longifolia subsessilis*)

By far the finest of the Speedwells. Very decorative and quite permanent. One of the handsomest of all blue flowering plants. The flowered spikes are long, slightly curving and completely studded with brilliant deep blue blossoms from July to September. Good for cutting. Grows about 2 feet. Splendid in the flower garden or border.

Each \$.35 10-\$3.00 100-\$25.00

SPIKE SPEEDWELL
(*Veronica spicata*)

Similar to Clump Speedwell but of smaller habit, more graceful and better foliaged. The long spikes of soft violet-blue flowers, curving at the tips are borne in June and July. Blooms longer if not allowed to seed.

Each \$.35 10-\$2.50 100-\$18.00

JERSEY GEM
(*Viola cornuta Jersey Gem*)

A recent introduction in Tufted Pansies. See Novelties listed on page 2. Absolutely hardy and vigorous. Flowers continuously from May until frost. Blossoms large violet-blue, fragrant. Ideal for edging. 6 inches tall.

Each \$.35 10-\$2.50 100-\$20.00

Phlox Special

Offer T-52 \$4.00

15 Strong roots, regularly \$5.25

Variety	Color
3 Eclairer	Amaranth red
3 Stella Choice	White
3 Coquelicot	Scarlet
3 Antonin Mercie	Lilac
3 Czarina	White

Order by name and number with remittance.

STONECROP
(*Sedum*)

The Sedums are admirable, succulent rock garden plants which form low mats. Very hardy and tolerant of exposed situations and poor soil. We offer three of the best varieties.

GOLDMOSS
(*Sedum acre*)

The name is indicative of its appearance when in bloom. Fresh green foliage about 1 to 2 inches high topped with starchy yellow blossoms in June and July. The most successful ground cover on thin gravelly soil. It is much used for rockeries, stone walls and filling in the crevices of flagstone paths, terraces or steps.

Each \$.30 10-\$2.20 100-\$15.00

SIEBOLD STONECROP
(*Sedum sieboldi*)

A charming little rock plant with broad glaucous leaves, margined with pink and prettily arranged in whorls of three along the short stems. It forms an attractive clump of green foliage distinctly different from the other Sedums. Excellent for edging or rock work. 6 inches tall. The flowers appear late in August or September at the tip of each stem and are bright rose-pink.

Each \$.30 10-\$2.50 100-\$18.00

SHOWY STONECROP
(*Sedum spectabile brilliant*)

An improved erect variety which grows about a foot tall. Numerous thick succulent gray-green leaves are particularly handsome for contrast with other fine perennials such as the Daylilies, Dropwort or Meadowrue. Large showy flower heads of brightest rose in September. Indispensable for good fall bloom at this season of the year. 1 to 2 feet tall.

Each \$.30 10-\$2.50 100-\$18.00

ROOF HOUSELEEK
(*Sempervivum tectorum*)

A most curious and unusual plant which should be in every rock garden. Its chief beauty is in the flat rosettes of thick evergreen leaves tipped with reddish brown. Flowers are pale red, borne on stems a foot tall in June. Thrives in cracks, crevices and dry soil.

Each \$.35 10-\$2.50 100-\$18.00

Spring Garden Special

Offer T-53 \$5.50

21 perennials, regular price \$7.20

Variety	Color
3 Dwarf Goldentuft	Yellow
3 Rock Cress	White
3 Persian Daisy	Assorted
3 Lily-of-the-Valley	White
3 Grass Pink	Assorted
3 Dames Rocket	Lilac-White
3 Dwarf Phlox	Lilac

Order by name and number with remittance.

THRIFT
(*Statice armeria*)

Dwarf perennial forming thick evergreen tufts of pretty narrow leaves. Very attractive for edging or for rock gardens. Many showy pink flowers during May and June.

Each \$.30 10-\$2.50 100-\$18.00



STOKESIA

(*Stokesia laevis*)

Often called Cornflower Aster. One of the most charming, hardy native plants. Grows 18 to 24 inches tall. Handsome lavender-blue flowers measuring from 3 to 5 inches across are borne freely from June until late October. Easy to grow in any open sunny position. Lovely for picking.

Each \$.35 10-\$2.50 100-\$18.00

MAIDENHAIR MEADOWRUE

(*Thalictrum minus adiantifolium*)
The graceful foliage, resembling Maidenhair Fern, is beautiful until November. Delicate little creamy white flowers are borne in June. A pretty plant of medium height for the rock garden or border. Endures shade. Grows 1 to 2 feet tall. Foliage is much used in vases with cut flowers.

Each \$.40 10-\$3.50 100-\$25.00

CRIMSON THYME

(*Thymus serpyllum coccineus*)
Tiny dark-green fragrant leaves which form a low creeping mat on the ground. Red flowers in June and July. Valuable for rockeries and plantings between stones or steps.

Each \$.50 10-\$4.00 100-\$35.00

WOOLLY THYME

(*Thymus serpyllum lanuginosus*)
Like Crimson Thyme but has silver-gray foliage and rose colored flowers. Unique among rock garden plants in its graceful manner of hanging over and veiling stones.

Each \$.35 10-\$2.50 100-\$20.00

"Home Flower Growing"
by H. C. VOLZ (Postage 15c) \$3.50

A real encyclopedia. Up to the minute directions for growing every kind of flower. Unusually complete index for instantaneous reference. Tells how to exhibit at flower shows or organize garden clubs. 364 pages, illustrated.

"A Little Book of Perennials" \$1.50

by PROF. A. C. HOTTES (Postage 15c)
Discusses over 125 different species and many more varieties, and explains the general principles of their selection, culture and requirements. A very valuable help for the beginner. Good lists for different purposes.

Perennials for Shade

These will endure shade in any good garden soil.

The Pearl	(Achillea)
Monkshood	(Aconitum varieties)
Columbine	(Aquilegia varieties)
Shasta Daisy	(Chrysanthemum maximum)
Lily-of-the-Valley	(Convallaria majalis)
Foxglove	(Digitalis varieties)
Dropwort	(Filipendula hexapetala)
Daylily	(Hemerocallis varieties)
Dames Rocket	(Hesperis matronalis)
Plantainlily	(Hosta lanceolata)
Iris	(Iris, see page 37)
Beebalm	(Monarda didyma)
Youngs Sundrops	(Oenothera youngii)
Peonies	(Peonies, see page 37)
Blue Phlox	(Phlox divaricata)
Primrose	(Primula hybrids)
Meadowrue	(Thalictrum adiantifolium)
Spiderwort	(Tradescantia virginiana)
Garden Heliotrope	(Valeriana officinalis)
Periwinkle	(Vinca minor, see page 29)
Tufted Pansy	(Viola cornuta)

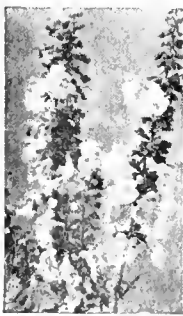

Little-Tree Iris



German Iris White Knight

GERMAN IRIS

"S"—standards or upright petals.
"F"—falls or drooping petals.

Name	Rating	Each	10
A. E. Kunderd	5.8	\$.35	\$3.00
S, yellow bronze, magenta tinged; F, magenta, bronze tinged.			
Alcazar	8.9	\$.40	\$3.00
An Iris aristocrat. Large flowers of pleasing color. S, light violet; F, deep purple with bronze throat. Sturdy.			
Anna Farr	8.4	\$.50	\$4.50
S, white bordered pale blue; F, pure white blue marked at base. Large sweet scented flowers.			
Archeveque	8.3	\$.50	\$4.00
S, deep violet; F, rich deep velvety violet. Late flowering. Unusually rich in coloring.			
Blue Boy	6.7	\$.35	\$3.00
S and F, rich purple, bearded with blue. An early and prolific bloomer.			
Caprice	7.5	\$.35	\$3.00
Rich glowing purplish red. A mid-season flower of unusual and beautiful color.			
Florentina	7.6	\$.30	\$2.50
Creamy white, lavender flushed. Earliest of all. Fragrant. Excellent for cutting.			
Fritjof	7.4	\$.40	\$3.00
A cross between tall and dwarf varieties. Large blooms of clear lavender blue. Early.			
Hector	6.2	\$.30	\$2.50
S, soft yellow; F, velvety dark crimson. A very showy variety.			

"LILIES" of France and the "Flags" of our grandmothers, Iris are among the most satisfactory of garden plants. Very floriferous and with a wide range of colors, they are useful in long beds or borders, require little care and multiply rapidly. Divide and transplant every 3 or 4 years.

In addition to many fine German Iris, flowering

in May there are listed a few choice Japanese and Siberian varieties which bloom in June, and should be planted freely for a long Iris season. The ratings are those given by the American Iris Society, on a scale of 10 points for perfection. 10% discount on orders for 50 or more Iris of one variety.

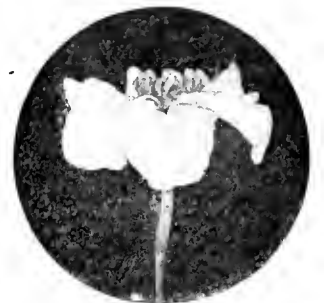

Japanese Iris Gold Bound



Iris—Lovely along a shaded path—A rainbow of color in full sunlight.

Name	Rating	Each	10
Her Majesty	7.3	\$.35	\$3.00
S, lovely rose pink; F, darker tinged crimson. Exceptionally beautiful.			
Hiawatha	7.4	\$.40	\$3.00
S, pale lavender with rosy flush; F, royal purple bordered with lavender.			
Ingeborg	7.7	\$.40	\$3.00
Large, pure white flowers of handsome form. Early, fairly dwarf.			
Iris King	7.9	\$.35	\$3.00
S, clear lemon yellow; F, rich maroon with yellow border. Very beautiful.			
Juniata	8.1	\$.35	\$3.00
Clear blue fragrant flowers. The tallest of all bearded Irises.			
Kochi	7.8	\$.30	\$2.50
Rich claret purple. Very early, and handsome. Semi-dwarf stature.			
Lohengrin	8.2	\$.30	\$2.50
S, mauve; F, deep Chinese violet. Very large and a free bloomer. Exquisite.			

Name	Rating	Each	10
Loreley	7.9	\$.30	\$2.50
S, light yellow; F, ultramarine blue, bordered with cream. Medium height.			
Mithras	7.5	\$.35	\$2.50
S, yellow; F, brilliant wine red with a narrower border of yellow.			
Monsignor	8.4	\$.50	\$4.00
S, rich glowing violet; F, royal purple, veined with white. Large handsome blooms.			
Nelson		\$.30	\$2.50
New, exquisite blue flowers, with bright orange beard. Short foliage.			
Pauline	7.5	\$.25	\$2.50
Almost a heavenly blue with falls of deeper color. Plant with pale yellow varieties.			
Perfection	7.8	\$.35	\$3.00
S, light blue with deeper flecks; F, deep violet with orange beard. A lovely flower.			
Princess Beatrice	9.5	\$.75	\$7.00
Very tall, delicate lavender. Rated second best by American Iris Society.			

Name	Rating	Each	10
Princess Victoria			
Louise	7.2	\$.30	\$2.50
S, sulphur yellow; F, rich plum, with cream border.			
Rebecca	6.0	\$.25	\$2.00
A saucy flower of clear golden yellow with falls spotted and lined red brown. Particularly effective with a dark background or in full sun.			
Rhein Nixe	8.4	\$.30	\$2.50
An exquisite large bloom, pure glistening white standards and violet-blue falls edged with white.			
Rose Unique	6.9	\$.30	\$2.50
Early flowering. Bright violet-rose.			
Tamar	7.4	\$1.00	\$9.00
Reddish lilac with falls veined a deeper shade. Tall growing with enormous flowers.			
White Knight	8.3	\$.50	\$4.00
A beautiful, absolutely snow-white Iris of fine form. Fragrant.			
Wyomissing	7.2	\$.30	\$2.50
S, creamy white suffused with soft rose; F, deep rose with paler border.			

JAPANESE IRIS

Name	Each	10
Blue Danube	\$.50	\$4.00
Pure rich blue flowers with yellow center.		
Gold Bound	\$.50	\$4.00
Large, pure white with yellow center.		

SIBERIAN IRIS

Name	Each	10
Blue King	\$.35	\$3.00
Handsome clear blue flowers on tall stems. Excellent for cutting. June.		
Snow Queen	\$.35	\$3.00
Ivory white with orange markings on throat. Unusually beautiful. June.		



A glorious border of Peonies.

Name	Rating	Each
Alexandre Dumas	7.1	\$.75
A striking flower of bright violet-rose, often intermixed with creamy white petals in center. Fragrant and free blooming. Mid-season.		
Aurore	8.0	\$1.00
White to flesh pink petals, mixed with yellow stamens, giving a charming effect. Mid-season.		
Avalanche	8.7	\$1.50
Creamy white, slightly flecked with carmine. Very large, compact crown type, fragrant. Strong grower. Mid-season choice.		
Baroness Schroeder	9.0	\$1.50
White petals with an opalescent sheen similar to mother-of-pearl, soft baby-pink center. Tall, compact and free blooming. One of the finest of all peonies. Late mid-season.		
Boule de Neige	8.0	\$1.00
Milk white, crimson markings. Sturdy, erect and free. A fine cutting flower. Early mid-season.		
Carnea Elegans	7.8	\$1.00
Clear flesh color, broad petaled, with small yellow petals at center. Unusually fine. Late.		
Chestine Gowdy	8.4	\$2.00
Crown type, silvery pink petals with cream colored collar, center petals crimson tipped. Very fragrant. Fairly late.		

Little-Tree Peonies

PEONIES are among the hardiest and most easily grown of the perennials. They will thrive and bloom for twenty years without disturbance. Most of the varieties last a long time when used as cut flowers. Bloom in June.

We have selected some of the rarer kinds, as well as the best of the well known and most loved varieties. The following list affords a wide choice in color, type and season of bloom.

The rating given is that of the American Peony Society, based on a scale of 10 points, with ten as perfection.



Sarah Bernhardt.



Philomele.



Festiva Maxima

Name	Rating	Each
Couronne d'Or	8.1	\$.75
Large, full flowers, pure white with golden stamens. Very beautiful and excellent for cutting.		
Delachei	7.1	\$.75
An old favorite of the rose type, with large, dark crimson flowers, silver tipped. Free blooming. Late mid-season.		
Duchesse de Nemours	8.1	\$.75
Cup-shaped blooms, with broad guard petals of white and narrow center petals tinted with sulphur yellow. Fragrant, mid-season.		
Eugenie Verdier	8.6	\$2.00
Medium size, compact. Semi-rose type, pale hydrangea pink with deeper center. Very fragrant. Mid-season. A beauty.		
Felix Crousse	8.4	\$1.00
A brilliant, bomb-shaped flower. Ruby red, center shading somewhat deeper. Very choice. Large, strong and fragrant. Mid-season.		

Name	Rating	Each
Festiva Maxima	9.3	\$.75
Extra large rose type. Pure white with center spotted crimson. Early. Most popular.		
Germaine Bigot	8.5	\$1.00
Pale lilac-rose flowers with broad petals. Medium height. Mid-season.		
Grandiflora Nivea Plena	8.1	\$1.00
One of the oldest varieties. Large white flowers, centers sulphur shaded. Rose type. Early and very fragrant.		
Lafayette	7.8	\$1.50
Very large rose type. Exceptionally fragrant. Exquisite violet rose with silvery reflex. Excellent for cutting. Mid-season.		
Livingstone	8.1	\$1.00
Pale lilac-rose with center petals flecked carmine. Large, compact and vigorous. Late.		
Mme. Boulanger	7.8	\$1.00
Large, full blooms, lasting well. Soft lilac-rose, bordered with silver. Mid-season. Fine.		



15 to 20 blooms on a single plant.

Name	Rating	Each
Mme. de Verneville	7.9	\$.75
Milk white, crimson touched flowers, plentiful and large. Early. Bomb type.		
Mme. Emile Galle	8.5	\$1.00
Soft pink with heliotrope and lavender touches. A lovely variety. Late.		
Marie Stuart	7.8	\$.75
Pale pink guards and crown, creamy white collar. Fragrant. Early.		
Mons. Martin Cahuzac	8.8	\$2.00
The darkest peony available. Deep purple garnet or maroon. Medium size. Early mid-season.		
Philomele	7.7	\$.75
Low flat crown, guard petals bright violet rose, narrow amber yellow center petals suggesting Japanese type. Distinct and novel.		
Sarah Bernhardt	9.0	\$2.00
Semi-rose type. Huge flowers of shell pink, silver tipped. Magnificent. Fragrant. Late.		
Therese	9.8	\$3.50
Enormous size, strong and floriferous. Rich, soft, violet rose with lighter center. Mid-season. One of the greatest of all peonies.		
Venus	8.3	\$1.00
Crown type. Hydrangea pink with collar of flesh white. Fragrant. Good blooms. Mid-season.		
Virginie	7.6	\$.75
Shell pink, fading to flesh color. Free blooming and fragrant. Mid-season.		

Our prices include packing and are f.o.b. Framingham.

Little-Tree Roses

COMMON to all ages and all countries is the rose, a remarkable tribute to its universal popularity. Our generation of garden makers is fortunate in the vast wealth of new material available, both in new species collected from the far corners of the world, and in the improved forms evolved through hybridizing. During the last 25 years new roses have rapidly supplanted the old. The selection below includes the best of old and new, all highly desirable.



"All Color" Special

Offer T-55 \$5.50

One each of six choice hybrid tea roses.

Kaiserin Auguste Viktoria	White
Los Angeles	Pink
Soleil d'Or	Yellow
Red Radiance	Bright Red
Gruss an Teplitz	Crimson
Mme. Butterfly	Pink

Order by name and number with remittance.



Nothing is more lovely than a path bordered with fragrant June-flowering Roses.

Hybrid Perpetuals in full bloom.

Bush Rose Special

Offer T-54 \$3.15

One each of five vigorous hardy rose species. A fine collection for the shrubby border.

Redleaf Rose
Pink Japanese Rose
White Japanese Rose
Meadow Rose
Prairie Rose

Order by name and number with remittance.



The Best Books on Roses

How to Grow Roses

by ROBERT PYLE, McFarland & Stevens
\$2.00 (Postage 15c).

A new edition of this garden classic, written by well-known authorities, makes clear every step in the culture and care of roses. Completely revised this year. Illustrated with numerous color and half-tone plates.

Roses—by F. F. ROCKWELL. \$1.00 (Postage 10c).

A new volume by a well known authority. Just published in the popular-priced Home Garden Handbook Series.

The Rose in America

by J. HORACE MACFARLAND
\$3.00 (Postage 15c).

A complete guide to successful growing based on his experience and that of other rose enthusiasts, gathered while editor for the American Rose Society. The last word on varieties, cultivation and pest control.



ROSE SPECIES

VIGOROUS bush types for mass planting.

\$.75 each \$6.00 for 10 except as noted.

Rosa blanda Meadow Rose
The beloved wild rose. Exquisite pink. 2 to 2½ inch flowers, on slender stems. May and June.

Rosa rubrifolia Redleaf Rose
A great beauty, very hardy. Stands partial shade. Deep red leaves in summer, red stems and fruit in winter. Fine for massing.

Rosa rugosa Japanese Rose
Tough, clean, dark green foliage. Single deep rose-pink or white flowers. Orange red fruit. Good for seashore planting. Thrives any where.

Rosa rugosa Conrad F. Meyer
An improved Rugosa, with large, fragrant, double blooms of silvery rose. Fast growing. \$1.00 each; \$9.00 for 10.

Rosa setigera Prairie Rose
A wide spreading shrub, fine for slopes and thickets. Profuse deep rose blooms. Hardy.

DWARF POLYANTHA ROSES

A NEW race of baby ramblers, growing 2 feet tall, covered, throughout the summer, with thick clusters of gay flowers.

Each \$1.00 10-\$9.00

Chatillon
Vivid, light salmon-pink, semi-double flowers, in enormous heads. Lasts a long time and is extremely popular. One of the finest.

Eva Teschendorff
A very distinct rose with large frilled, snow-white flowers, tinted green. Dwarf.

Ideal
The finest dark red flowers small but in gigantic clusters. Excellent for bedding.

"EVERBLOOMING" HYBRID TEA ROSES

THIS group includes wonderful colors, sizes and forms, created through hybridizing. The plants are low growing and should be set about 2 feet apart. All are hardy 2-year, field-grown plants.

\$1.00 each \$.90 for 5 or more of same kind, except as noted.

Columbia
Beautiful pink, which deepens as blooms mature. Free flowering. Fragrant.

Dame Edith Helen
One of the largest, most perfectly shaped roses. A handsome new variety of brilliant pink. Long strong stems, and good foliage. Prolific. Very fragrant and lasting.

Francis Scott Key
Rich crimson, double blooms of large size.

General MacArthur
Large, full flowers, scarlet to crimson.

George C. Waud
Glowing vermilion flowers. Vigorous and healthy. Very dependable.

Gruss an Teplitz
Beautiful clear crimson flowers from June till frost. A favorite for bedding.

Julien Potin or Golden Pernet
An improved form of the popular Souvenir de Claudius Pernet. Richer yellow, gorgeous and unfading. Considered the most promising of the new yellow roses. \$1.50 each.

Kaiserin Auguste Viktoria
Soft, pearly white, lemon tinged, fragrant. Considered the most beautiful of all white roses.

Killarney
Lovely, long pointed buds, which open into large, loose blooms of pink, tinted white.

Killarney White
A pure white sport of the Killarney.

Los Angeles
Pink, toned with coral and shaded with yellow. Free flowering and very fragrant. Fine form.

Mme. Butterfly
Exquisitely shaped. Pale pink, gold-tinted at base of petals. Delightfully perfumed.

Mme. Caroline Testout
Strong plant, with large satiny pink flowers.

Mme. Edouard Herriot
Pointed, coral red buds opening into large flowers of brilliant orange, red and salmon. A fine rose.

Ophelia
Large, full, perfect blooms, light salmon shading to yellow. The best yellow variety.

Radiance
Brilliant carmine. Globular form. Vigorous, fragrant, prolific. A great favorite.

Red Radiance
A lovely bright red form. Fragrant. Produces flowers freely all summer till frost.

Sunburst
Long lovely buds of sulphur yellow shaded orange.

Ville de Paris
A desirable new yellow rose of globular form. Vigorous growth. Color lasts well. \$1.50 each.

JUNE FLOWERING HYBRID PERPETUALS

SHRUB roses, blossoming in June. These are hardier and bear larger, sweeter, more abundant flowers than any other class. All 2-year, field-grown plants.

\$1.50 each \$.90 for 5 or more of a kind.

Clio
Big, double flowers of satiny flesh color with rich rose center. Profuse blooms.

Frau Karl Druschki
Pink buds and pure white, finely shaped flowers. The best white rose. Free bloomer.

General Jacqueminot
The old "Jack Rose". Crimson, very fragrant.

Magna Charta
Large, fragrant, double flowers, pink suffused with carmine. One of the best.

Margaret Dickson
Well-formed white flowers with pale pink centers. A large plant with fine foliage.

Mrs. John Laing
Deliciously fragrant. Soft, clear pink.

Paul Neyron
Immense, double, fragrant pink blooms. Prolific.

Persian Yellow
Covered with small double yellow blooms; early

Prince Camille de Rohan
Deep, velvety crimson or maroon. Deliciously fragrant. Well formed bush.

Soleil d'Or
Golden yellow, shaded red. Fine bloomer.

Ulrich Brunner
Free bloomer. Large, fragrant, cherry red.

Our prices include packing and are f. o. b. Framingham.

Little-Tree Bulbs

Gladioli

FOR gay color nothing takes the place of the "Glads". They give a festive note to the garden in late summer. Splendid for cutting.

Name	10	100
America Delicate lavender pink. Very large and vigorous. One of the most popular.	\$.50	\$4.00
Baron Hulot Rich deep indigo. One of the best.	\$1.50	\$10.00
Dorothy Wheeler Shrimp pink, with yellow throat.	\$1.50	\$11.00
Early Snowflake White, flaked rose. Yellow throat.	\$1.75	\$11.00
Evelyn Kirtland Rosy pink. Throat blotched scarlet.	\$1.50	\$11.00
Flora Beautiful golden yellow. Touch of deep red in throat.	\$1.50	\$10.00
Gretchen Zang Beautiful melting shade of soft pink, blending into scarlet on lower petals.	\$1.00	\$8.00
Halley Delicate salmon-pink with creamy spotting. Early blooming and popular.	\$.50	\$3.50
Herada Pure glistening mauve, deeper markings in throat. Large.	\$1.00	\$8.00
Kunderd Glory Apricot with pink tints. Crimson stripe in center of each petal. Ruffled.	\$1.50	\$11.00
L'Immaculee Pure white. Medium sized flowers.	\$1.75	\$12.50
Lily White Snow white, shaded cream. Very early.	\$1.00	\$8.00
Louise Exquisite bright lavender. Large flowers.	\$1.75	\$12.50



Fragrant blooms of the Regal Lily

Hardy Lilies

THOSE who have never grown Lilies have a treat in store, for few flowers surpass them in loveliness. The blossoms are exquisitely formed and sweetly perfumed. Most varieties have fascinating color markings on petals or throat. We offer below the hardiest kinds, easy to grow.

Bulbs should be set fully 6 inches below the surface as they form roots on the stem above the bulb, except the Madonna Lily which should be set 3 inches deep. Surround the base of the bulb with sand to provide sharp drainage.



Goldband Lily—*Lilium auratum*
Illustrated above. The sweet scented Lily of Japan. Large white flowers, spotted red, with a band of gold through each petal. 2 to 6 feet, blooming in August and September. Undoubtedly one of the finest.
Each \$.60 10-\$5.00 100-\$40.00

Madonna Lily—*Lilium candidum*
The old-fashioned Ascension Lily. Pure white handsome flowers with yellow stamens. June and July. 2 feet. Lovely combined with Larkspur. Easy to grow and a very great favorite. Planted in August or September. A fall rosette of leaves establishes the roots for the following season.
Each \$.50 10-\$4.00 100-\$30.00

Regal Lily—*Lilium regale*
Gorgeous great white trumpets, rose tinted outside with rich yellow throats. A royal lily for every garden. Easy to grow. June and July. Illustrated at top of page. Unusually fragrant and very large blossoms.
Each \$1.00 10-\$9.00 100-\$75.00

Melpomene Lily—*Lilium speciosum Melpomene*
Large white flowers shaded and spotted with deep crimson. An improved form. July and August. One of the best of the popular Japanese Lilies. Excellent for mid-summer bloom.
Each \$.60 10-\$5.00 100-\$45.00

Turks Cap Lily—*Lilium superbum*
Our finest native Lily. Tall, stately, 3 to 4 foot stalks bear rich clusters of nodding reddish orange flowers, spotted with red. 20 to 30 blooms have been counted on one stem. July.
Each \$.40 10-\$3.00 100-\$25.00



Tiger Lily—*Lilium tigrinum splendens*
The improved orange scarlet Japanese Tiger Lily, spotted with black. Taller, healthier and with larger flowers than others of this type. Succeeds anywhere without special attention and is very easy to grow. An old favorite.
Each \$.35 10-\$3.00 100-\$25.00



Climbing Roses

UNIVERSALLY loved, the climbing roses are most valuable for decorative purposes. They bloom profusely and may be trained over walls or fences, on posts, trellises, arbors and porches. This list represents a wide variety of colors and types, and includes both new and old varieties of merit. All are 2-year, field-grown plants.

\$.75 each \$6.00 for 10



American Pillar
(Illustrated at left)
Beautiful large flowers of brilliant pink, with white eye and yellow stamens in the center, are borne in huge clusters. Vigorous growth and glossy, lasting foliage. The most popular single-flowering climber. Superb over low fences and stone walls or trained as a pillar rose on an upright post.

Baltimore Belle
An old favorite full of associations with lovely old colonial gardens, still admired by many. The flowers are cream colored often flushed with light pink. A tall rapid grower.

Climbing American Beauty
One of the best climbing roses. Free blooming and a vigorous grower. Extremely beautiful, large buds and flowers of bright rosy crimson. Good foliage. Fragrant flowers come very early.

Dorothy Perkins
Clear shell pink flowers borne profusely in lovely sprays. Much prized for cutting. Very hardy. The most popular pink rambler. Extensively planted on banks, slopes, on trellis, porch and arbor.

Dr. W. Van Fleet
The very choicest pink climber. Large flowers of exquisite pale pink, prettily formed like tea roses, each on a fine long stem, are ideal for cutting. Handsome, glossy foliage.

Emily Gray
The most satisfactory of the yellow climbers. Large golden yellow blooms and glossy foliage.

Excelsa
Similar to Dorothy Perkins with crimson flowers. Late, vigorous.

Le Reve
A hardy, unfading yellow climber. Quite new. Large semi-double blossoms. A strong grower.

Memorial Rose
The old-fashioned trailing Wichuriana Rose. An excellent ground cover. Glossy leaves and clusters of starry white flowers. Late.

Paul's Scarlet Climber
(Illustrated at right)

Large, semi-double, well-shaped blooms of unusually vivid scarlet are produced freely in clusters. Strong and hardy. Flowers last well when cut. For best results train it upright on post or wall as a pillar rose.



Silver Moon
A very vigorous climber, with perfectly clean glossy foliage and large semi-double flowers of brilliant pure white with yellow stamens. The most popular white climber yet introduced. Far superior and more desirable than the old rambler type.

Purity
Long sprays of profuse white flowers of the rambler type. Excellent foliage and a long blooming season.

White Dorothy Perkins
Considered the best white rambler rose. Similar to Dorothy Perkins with the same profusion of bloom and vigorous growth.

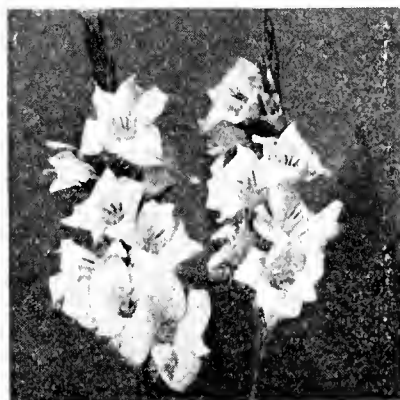

Miss Helen Franklin \$1.00 \$8.00
Pure white with violet markings. Ruffled. Vigorous and tall with strong straight spikes.

Mrs. Dr. Norton \$1.75 \$12.50
Silvery white, edges tinted pink, lower petals blotched with yellow and rose.

Mrs. Frank Pendleton \$1.00 \$8.00
Salmon pink. Penciled with rose. Early. Fine straight spike.

Mrs. Watt \$1.00 \$6.50
American Beauty red. Rich blue-green foliage.

Myrtle \$1.50 \$11.00
Shell pink, penciled with rose. Early. Fine straight spike.

Orange Glory \$1.00 \$8.00
Rich orange with exquisite lighter throat.

Peace \$.75 \$6.00
Large flowers of good form on heavy straight spike. Beautiful white with pale lilac.

Prince of Wales \$1.00 \$8.00
Beautiful light salmon with orange shadings. Very early. Excellent for cutting.

1910 Rose \$1.00 \$8.00
Pure rose pink. Narrow white lines through center of petals. A fine variety.

Salmon Beauty \$1.75 \$13.00
Deep salmon with salmon-yellow throat. A very large flower.

War \$1.75 \$13.50
Deep blood red. Very tall and conspicuous.

Wilbrinck \$.80 \$6.50
Lovely flesh pink. Creamy blotch on lower petals. Handsome.

Yellow Hammer \$1.00 \$8.00
Pure creamy yellow. Tiny red markings to throat.

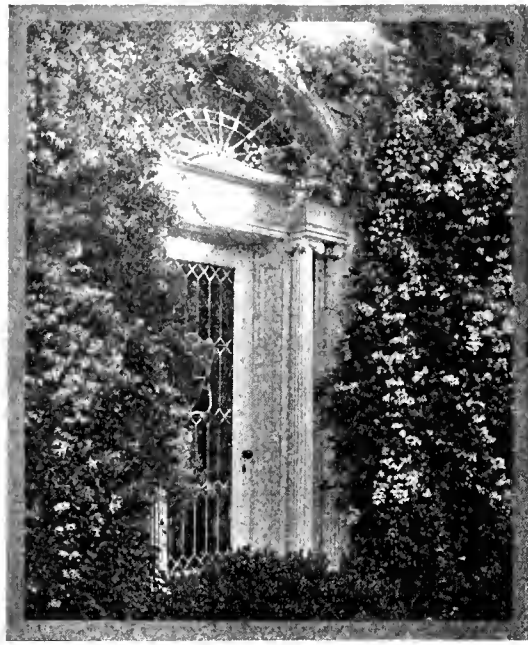

Sweet Autumn Clematis.

Little-Tree Vines

EVERY home, be it large or small, has room for a vine or two to cover a back porch or trellis, climb over an old stone wall or up a brick chimney, festoon a pergola or enclose a tennis court or garden. The varieties offered below are hardy and handsome.

Each blossom a glowing gem of deep purple, fully three inches across — the Jackman Clematis.



New! Try one of these exquisitely colored, large flowering Clematis, described below.



Chinese Blue Wisteria.

VIRGINIA CREEPER (*Ampelopsis quinquefolia*)

A thoroughly satisfactory, rapid-growing and vigorous vine. Foliage delicate green all summer, changes to brilliant reds in autumn. Blue berries on bright coral stems in the fall. Also known as American Woodbine. A great favorite for covering stone walls.

Grade	Each	10	100
6 year	\$.50	\$ 3.50	\$ 30.00

DUTCHMAN'S PIPE (*Aristolochia sipho*)

The large, handsome, heart-shaped leaves of this hardy vine form a dense, impenetrable mass of clean foliage and make it excellent for screening porches, lattice, or boundary fences. Once established, it makes an extraordinarily rapid growth.

Grade	Each	10	100
2 year	\$ 1.00	\$ 9.00	\$ 75.00
3 year	1.25	11.00	100.00

LARGE FLOWERING CLEMATIS (*Clematis hybrids*)

For brilliant, large blooms in midsummer, no other plants equal these hybrid clematis. Of graceful habit and prettily foliaged, their appearance is unusually attractive.

They require a certain amount of care and proper conditions to secure satisfactory results—rich, deep soil, perfect drainage and abundance of water. Most important of all, they should be planted with the crowns fully three inches below the surface, and given winter protection.

Grade	Each	10
2 year	\$ 1.50	\$ 12.50

Jackmani

Flowers broad and velvety, of deep violet purple. Very popular.

Edouard Andre

Large, crimson flower. A persistent bloomer.

Madam Baron Veillard

Bright carmine pink.

SWEET AUTUMN CLEMATIS (*Clematis paniculata*)

A graceful and popular vine with glossy foliage and most abundant fragrant white flowers in fall.

Grade	Each	10
3 year	\$.60	\$ 5.00

VIRGIN'S BOWER (*Clematis virginiana*)

A hardy variety with white flowers. Especially good for walls and fences.

Grade	Each	10
3 year	\$.60	\$ 5.00

HALL JAPANESE HONEYSUCKLE (*Lonicera japonica halleana*)

The foliage of this vigorous, fast growing vine is most attractive and the yellow-white flowers are deliciously fragrant.

Grade	Each	10
3 year	\$.50	\$ 4.00

CHINESE MATRIMONY VINE (*Lycium chinense*)

Avigorous vine. Foliage large and bright green. Pale purple flowers are followed by showy orange and scarlet fruits.

Grade	Each	10
2 year	\$.50	\$ 4.00

CHINESE BLUE WISTERIA (*Wisteria sinensis*)

This hardy long-lived vine is a favorite. Gorgeous clusters of purple-blue flowers.

Grade	Each	10
5 year	\$ 1.00	\$ 9.00

WHITE WISTERIA (*Wisteria sinensis alba*)

Very similar to Chinese Blue Wisteria, but has striking white flowers.

Grade	Each	10
4 year	\$ 1.00	\$ 9.00

ENGELMANN CREEPER (*Ampelopsis quinquefolia engelmanni*)

A fast-growing vine with very handsome foliage, similar to Virginia Creeper. Clings to brick or stone. Especially useful for verandas, arbors and fences, or climbing over brick walls and chimneys. Perfectly hardy and should be used more.

Grade	Each	10	100
3 year	\$.60	\$ 4.50	\$ 40.00

TRUMPET CREEPER (*Bignonia radicans*)

Interesting finely-divided foliage and striking orange-scarlet tubular flowers with flaring mouths, make this an exceedingly striking vine. Blooms in midsummer and is very attractive to humming birds. A strong, free grower, requiring plenty of room.

Grade	Each	10
3 year	\$.60	\$ 5.00

AMERICAN BITTERSWEET (*Celastrus scandens*)

A handsome, clean-foliaged vine with glossy leaves jeweled with showy fruit in the fall. The brilliant orange-red berries are much prized for winter decoration, and persist long after the foliage has dropped. A rampant grower, in any ordinary soil. Unexcelled for porch or pergola, for stone walls and fences.

Grade	Each	10	100
5 year	\$ 1.00	\$ 7.50	\$ 60.00

JAPANESE CREEPER (*Ampelopsis tricuspidata*)

This is the much loved Boston Ivy extensively planted for covering brick buildings, walls, etc. A very vigorous grower, with beautiful glossy foliage which turns the most gorgeous scarlet, red and crimson in the fall. Clings by stem rootlets to any surface making a charming green blanket.

Grade	Each	10	100
2 year	\$.60	\$ 5.00	\$ 45.00

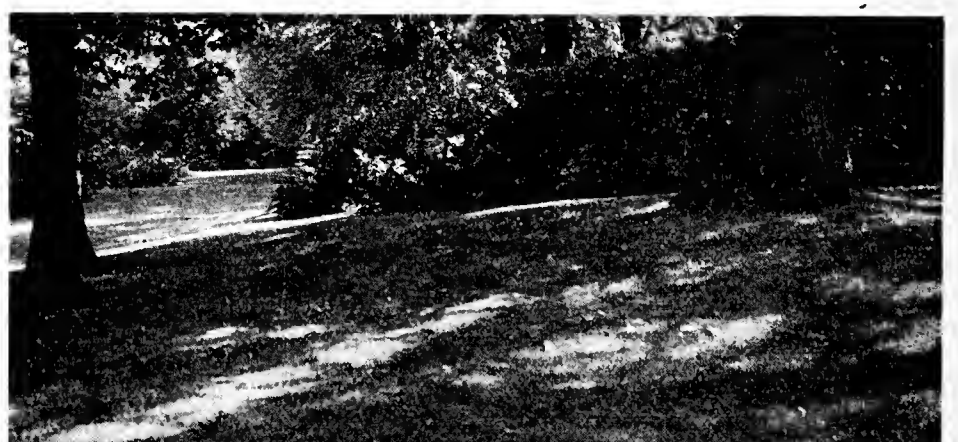
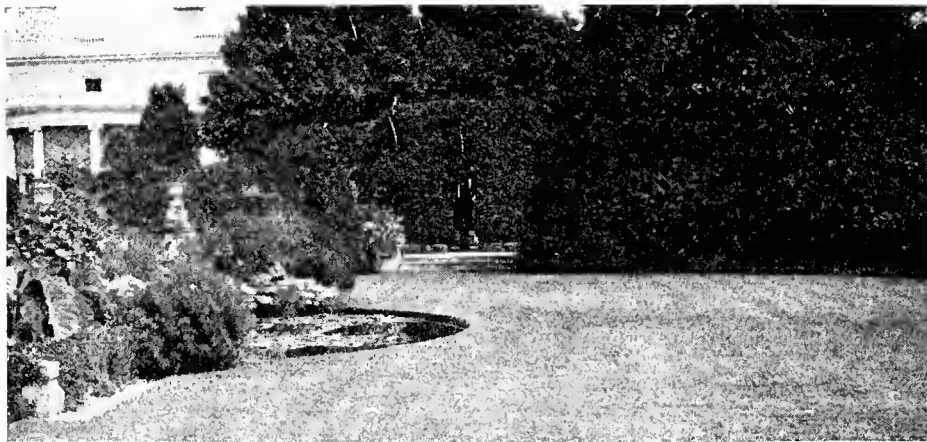

Little-Tree Grass Seed

Insures a Splendid Lawn Almost Anywhere

Velvet Lawn Mixture

Those who want the very finest lawn that can be made, will choose this mixture, made from the choicest varieties obtainable. Only the highest quality, plump, selected seed is used, and the mixture contains no weeds, chaff or inert matter. It produces, in comparatively short time, a surpassingly beautiful lawn of deep green, closely matted turf, which is both permanent and satisfactory wherever the soil is in good condition.

1 lb.	\$.75	5 lbs.	\$ 3.50
10 lbs.	6.50	25 lbs.	15.00
	100 lbs.		\$ 55.00

LITTLE-TREE mixtures are the products of years of ripe experience and experimentation in the production of fine lawns for every purpose. Through scientific study of the various grasses from the standpoint of virility, smoothness, color, adaptability to various soils and conditions, and precise blending, we have achieved as near perfect mixtures as human skill, knowledge and experience can make possible.

When one considers the time and effort spent in grading and preparing the soil for a fine lawn, it is evident that a cheap mixture is poor economy and apt to prove most expensive in the end. The prices below are very reasonable for mixtures of highest quality. We recommend them to you unreservedly, sure that you will obtain maximum satisfaction. One pound will plant 200 square feet.

Sheep manure, bonemeal and other lawn fertilizers are on page 47.

Shady Spot Mixture

This is a "sure fire" mixture for shady spots where the grass looks sick and sparse—except in the deepest shade as under evergreens, where no grass can possibly survive. It gives a beautiful lawn where other cheaper mixtures fail. Plump, vigorous seeds are scientifically selected to give satisfactory results in fairly dense shade. In damp shady spots where the soil sometimes becomes sour, apply Little-Tree agricultural lime from time to time.

1 lb.	\$ 1.00	10 lbs.	\$ 7.00
2 lbs.	1.75	25 lbs.	16.00
5 lbs.	4.00	100 lbs.	60.00

To Help Make Your Garden

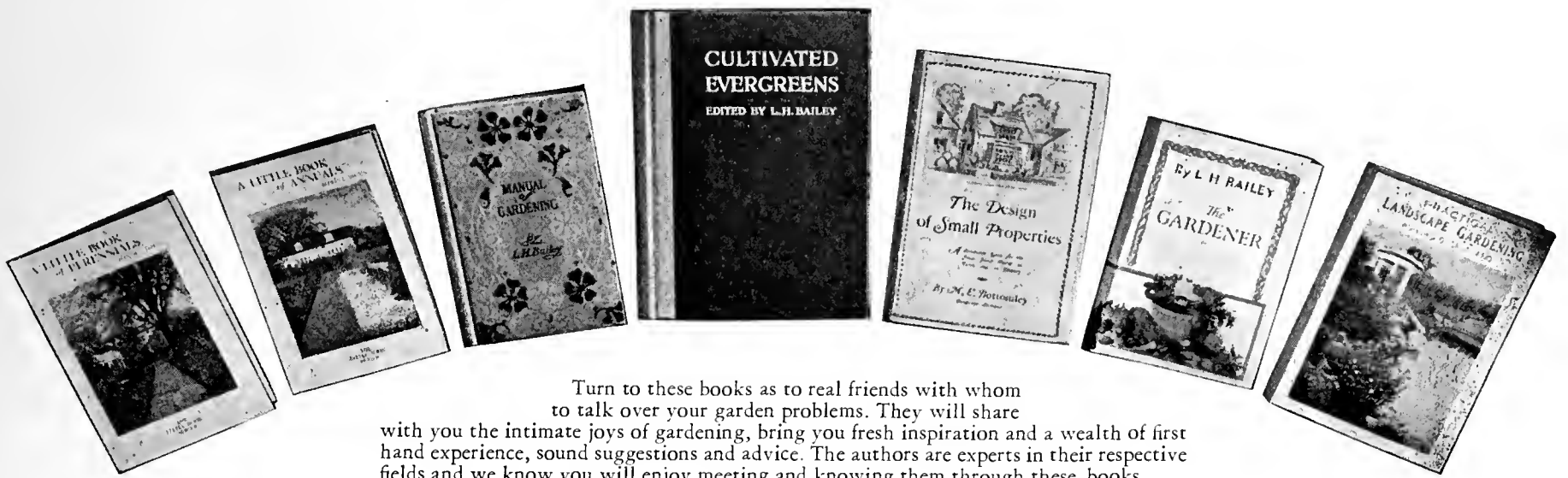

Turn to these books as to real friends with whom to talk over your garden problems. They will share with you the intimate joys of gardening, bring you fresh inspiration and a wealth of first hand experience, sound suggestions and advice. The authors are experts in their respective fields and we know you will enjoy meeting and knowing them through these books.

Description of Plant Varieties

Annuals

- A Little Book of Annuals** \$1.50
By A. C. HOTTES Postage 15c
Here is an up-to-the-minute guide for the amateur, practical, comprehensive and authoritative.

Bulbs

- Bulbs that Bloom in the Spring** \$2.00
By T. A. WESTON Postage 15c
A quick and complete guide to growing tulips, narcissus and other spring flowering bulbs.
- Garden Cinderellas** \$5.00
By HELEN M. FOX Postage 15c
Excellent on lilies, their habits and requirements.

- Gladiolus** \$1.00
By F. F. ROCKWELL Postage 10c
The best brief guide to this popular flower.

- The Book of Bulbs** \$3.00
By F. F. ROCKWELL Postage 15c
The most complete and newest book on bulbs for all seasons of the year including Tulips, Lilies, Gladioli, Iris and Peonies. Interesting alike to amateur and professional.

Climbers

- A Little Book of Climbing Plants** \$1.75
By PROF. A. C. HOTTES Postage 15c
A practical and valuable treatise on both hardy and annual climbers and creepers.

Evergreens

- Evergreens for the Small Place** \$1.00
By F. F. ROCKWELL Postage 10c
Detailed information for the amateur on how to grow and use evergreens. Various types of planting are illustrated and described.

- Hardy Evergreens** \$1.25
By FRANK A. SCHREFFER Postage 15c
A practical new handbook on all hardy evergreens, their identification and culture.

- Rhododendrons for Everyone** \$1.25
By KINGSTON WARD Postage 15c

- The Cultivated Evergreens** \$3.00
By L. H. BAILEY Postage 15c
The authoritative book on evergreens, their use and care, diseases, description and identification of species.

Perennials

- A Little Book of Perennials** \$1.50
By A. C. HOTTES Postage 15c
Reliable, concise information on growing, selection and use of perennials, with good lists.

- Irises** \$1.00
By F. F. ROCKWELL Postage 10c
A handy guide, describing the different types and telling about soils, fertilizers, planting, propagating and general care.

- Pocket Handbook Series** \$1.25 each
By MONTAGUE FREE Postage 10c
In four parts, describing all the garden flowers: Flowers of Spring, Flowers of Autumn, Flowers of Summer, Flowers of Winter

- The Garden Blue Book** \$3.00
By L. B. HOLLAND Postage 15c
A valuable book describing and illustrating about 200 perennials. Color chart for quick selection of continuous bloom.

Roses

- How to Grow Roses** \$2.00
By PYLE, McFARLAND and STEVEN; Postage 15c
America's most popular book on the culture and care of roses, completely re-written.

- The Rose in America** \$3.00
By J. HORACE McFARLAND Postage 15c
A complete manual for the amateur. Latest information on varieties, cultivation and pest control.

- Roses** \$1.00
By F. F. ROCKWELL Postage 10c
A new book by this authority just off the press.

Shrubs and Trees

- America's Greatest Garden** \$3.00
By E. H. WILSON Postage 15c
A splendid book, by the Director of the Arnold Arboretum, describing various plants there.

- Aristocrats of the Garden** \$5.00
By E. H. WILSON Postage 15c
This and the volume following are garden classics written to acquaint the average gardener with the best new plant materials.

- More Aristocrats of the Garden** \$5.00
By E. H. WILSON Postage 15c

- Flowering Trees and Shrubs** \$2.00
By A. J. MACSELF Postage 15c
Full notes on habit, characteristics and care of shrubs and vines for different purposes.

- Shrubs** \$1.00
By F. F. ROCKWELL Postage 10c
A working handbook for the amateur on how to use, plant, prune, water, mulch and care for shrubs to give best results. Invaluable to the home owner.

- The Book of Shrubs** \$3.00
By A. C. HOTTES Postage 15c
A new book on planting, growing and pruning shrubs of all kinds, including evergreen shrubs.

- The Tree Book** \$2.00
By INEZ N. McFEE Postage 15c
What the trees are and how they grow.

General

- Standard Cyclopedia of Horticulture** \$25.00
By L. H. BAILEY Postpaid
A re-issue of this classic in three volumes. A comprehensive and authoritative work covering all phases of Horticulture in America.

- Standardized Plant Names** \$6.00
Postage 15c
The first and only index to the right common and scientific names of all plants known to horticulture. Systematic, practical and comprehensive.

Birds and Butterflies

- The Butterfly Guide** \$1.25
By W. J. HOLLAND Postage 15c
A standard guide and index, fully illustrated.

- Methods of Attracting Birds** \$2.00
By GILBERT H. TRAFTON Postage 15c
Covers nesting houses, drinking and bathing fountains, feeding, suitable planting and protection.

- Birds of the Wild** \$1.75
How to Make Your Home Their Home
By FRANK C. PELLETT Postage 15c
Based on 20 years close study of bird habits.

Use of Plants and Landscape Design

Design

- City and Suburban Gardening** \$2.00
By CHESLA C. SHERLOCK Postage 15c
Discusses every angle of gardening from problems of the small plot to rock gardens, roses, shrubs and lawns.

- Design in the Little Garden** \$1.75
By FLETCHER STEELE Postage 15c
Full of inspiring and practical ideas for artistic gardening in a limited space.

- An Introduction to the Study of Landscape Design** \$4.50
By H. V. HUBBARD & J. KIMBALL Postage 15c
The standard text book covering the history, theory and practice of this art in all its phases.

- Practical Landscape Gardening** \$2.50
By R. C. GRIDLAND Postage 15c
Takes up in a simple way all the problems confronting the home builder and owner. Many illustrations and photographs.

- The Complete Home Landscape** \$2.50
By JENNINGS and JOHNSON Postage 15c
A complete guide to planning and planting of garden and grounds of the average home.

- The Design of Small Properties** \$3.00
By M. E. BOTTOMLEY Postage 15c
52 plants, fully described, with many suggestions for your home. Reference list of nearly 600 plants.

- The Principles of Flower Arrangement** \$3.00
By PROF. E. A. WHITE Postage 15c
For the hostess, the social leader and all who delight in displaying flowers to their fullest beauty.

- The Small Country Place** \$2.00
By SAMUEL T. MAYNARD Postage 15c
Good ideas on remaking and managing a small country place covering garden and grounds, fruits and farm animals.

Forestry

- Two valuable books for large estate owners.
Constructive Forestry for the Private Owner
By J. J. CRUMLEY \$3.50 Postage 15c
- A Short Manual of Forest Management** \$2.50
By H. JACKSON Postage 15c

Foundation

- Foundation Planting** \$3.50
By LEONARD H. JOHNSON Postage 15c
The most practical book on this subject. Illustrated with 200 photographs, with planting plans.

Gardens

- Around the Year in the Garden** \$2.50
By F. F. ROCKWELL Postage 15c
Complete information on every garden problem and a schedule of garden work to do, outlined week by week, written by a practical gardener.

- Home Flower Growing** \$3.50
By E. C. VOLZ Postage 15c
A real flower garden encyclopedia covering planning, arrangement, propagation, care and fertilizing of plants for all types of gardens.

- Little Gardens** \$1.50
By CHARLES M. SKINNER Postage 15c
Covers city, backyard, wild and water gardens and choice and arrangement of plants.

- Variety in the Little Garden** \$1.75
By MRS FRANCIS KING Postage 10c
Suggestions for seasonal bloom and new plant materials to use.

Hedges

- Hedges and Windbreaks, Shelters and Live Fences** \$1.00
By E. P. POWELL Postage 10c
A practical discussion on proper use and care of hedges for different purposes.

Lawns

- Lawns** \$1.00
By F. F. ROCKWELL Postage 10c
How to make and care for the lawn.
- Lawn Making** \$2.00
By LEONARD BARRON Postage 15c
Excellent practical information on the making and upkeep of the ornamental lawn.

Rock Gardens

- American Rock Gardens** \$1.25
By STEPHEN F. HAMBLIN Postage 10c
A new book on rock gardens, illustrated.
- A Simple Guide for Rock Gardening** \$1.00
By G. L. COTTER Postage 10c
Written for English conditions but equally valuable here. Covers rock, wall and bog gardens.

- Rock Gardens** \$1.00
By F. F. ROCKWELL Postage 10c
A concise and practical book for beginners.
- Rock Garden Primer** \$2.00
By ARCHIE THORNTON Postage 15c
New. Full of detailed, reliable information.

Water Gardens

- The Book of Water Gardening** \$5.00
By PETER BISSET Postage 15c
Fully covers the subject of water gardens.
- Water Gardens and Goldfish** \$1.50
By V. SAWYER and H. PERKINS Postage 15c
On Waterlilies and the home aquarium.

The Care of Plants

- 1001 Garden Questions Answered** \$2.00
By PROF. A. C. HOTTES Postage 15c
- The Garden Guide** \$1.50
By experts, each in their line. Postage 15c
Complete Manual for beginners.

- Manual of Gardening** \$3.00
By L. H. BAILEY Postage 15c
- The Care of Ornamental Trees** \$1.25
By C. F. GREEVES-CARPENTER Postage 15c
- The Gardener** \$2.00
By L. H. BAILEY Postage 15c
Simple directions for home growing of vegetables and flowers.

Fertilizers

- Fertilizers** \$2.50
By E. V. VOORHEES Postage 15c
- Soils and Fertilizers** \$1.60
By T. L. LYON Postage 15c

Insects, Pests and Diseases

- Manual of Tree Diseases** \$3.25
By H. W. RANKIN Postage 15c
- Manual of Tree and Shrub Insects** \$3.50
By E. P. FELT Postage 15c
- Spraying, Dusting and Fumigating of Plants** \$5.00
By A. F. MASON Postage 15c

Propagation

- Plants from Seed** \$2.00
By A. J. MACSELF Postage 15c
- Practical Plant Propagation** \$2.00
By PROF. A. C. HOTTES Postage 15c

Pruning

- Principles and Practice of Pruning** \$2.50
By M. G. KAINS Postage 15c
- The Pruning Manual** \$2.50
By L. H. BAILEY Postage 15c

Birds in the Garden

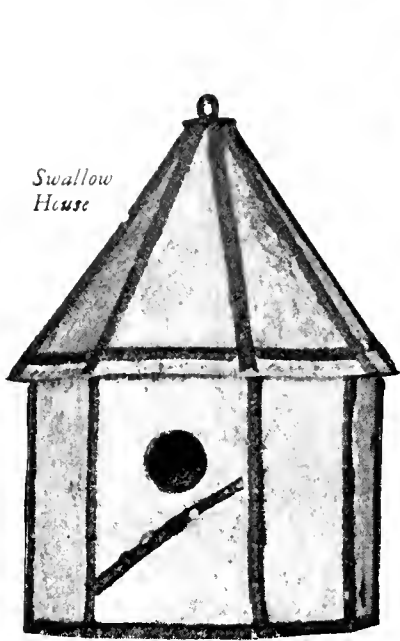

Swallow House

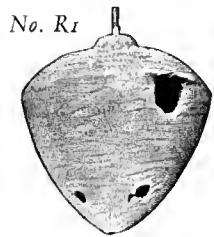

No. R1



No. 62



No. 60



No. 61

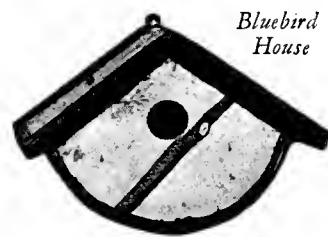

Bluebird House



Flicker House

WELCOME the birds to your garden and encourage them to make it their home. They will delight you with their joy of living, their constant motion, flashing colors and sweet songs. If you but furnish them with comfortable quarters, a quiet place to build or bathe or find their food, they will soon become your friends and you will look for them each day. On this page are described a number of bird houses and bird baths which have proved popular with our feathered guests, as well as ornamental features of the garden. Place them cunningly in secluded spots free from interruption and safe from marauding cats and the birds will soon find them.

Every garden should also have some of the fruiting trees and shrubs, for birds are particularly fond of such delicacies as they afford. Among these are the Hawthorns and Flowering Crabs, the Dogwoods and Viburnums, the Prairie Rose, American Bittersweet and Red Cedar, described elsewhere in this catalogue.



No. 63

Birch Bark Swallow House

(Illustrated at left)

An unusually artistic two-apartment bird house, strongly made and trimmed with birch bark. It is easily suspended from a stout limb or pole so that cats cannot reach it.

Price \$4.50 each

Postage \$.25

Country Life Wren House No. 61

(Illustrated above)

Designed upon the lines of an old colonial lantern and strongly built of rustic cedar. Hang from a tree or attach to a post.

Price \$1.75 each

Postage \$.25

Country Life House No. 62

(Illustrated above)

Bluebirds will find this a most acceptable habitation if it is placed in a quiet and sheltered spot. Built to last for years.

Price \$1.75 each

Postage \$.25

Birch Bark Bluebird House

(Illustrated above)

A neat, well made little home of unusually attractive design. A favorite with the birds.

Price \$2.50 each

Postage \$.25

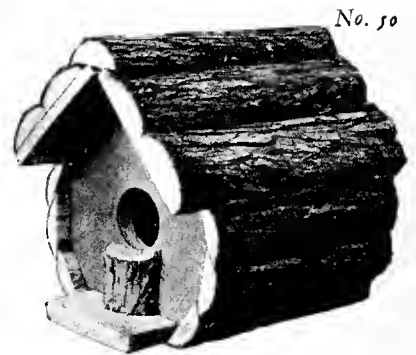

No. 50

Little-Tree Bird House No. 50

(Illustrated above)

This rustic cedar house is in complete harmony with natural surroundings and appeals strongly to feathered guests. If hung properly the house is safe from the ravages of cats. Looks particularly well hung in a tree and will last for years. Furnished with large or small opening. Please indicate which you prefer.

Price \$1.75 each
Postage \$.25

"Have a Heart" Bird Feeding Shelter No. 63

(Illustrated above)

Designed by men who know and love birds, this is our most popular model. Well constructed of rustic cedar. The wire mesh in the back holds the suet. A most acceptable yet inexpensive gift.

Price \$2.60 each; 2 for \$5.00. Postage \$.25.

Country Life Robin House No. 60

(Illustrated center above)

This rustic cedar bird house has the open air effect which Mr. and Mrs. Robin Redbreast prefer. They will choose it for their new home if you will place it on a quiet side of the house well under the eaves or in a high tree where cats cannot reach it.

Price \$1.75 each

Postage \$.25

Birch Bark Flicker House

(Illustrated at right)

There's plenty of room inside this hollow tree, and it will prove a splendid durable home for many generations of the woodpecker family. The shelf for the nest is on a swinging door, so that the entire front may be easily opened and cleaned.

Price \$5.00 each

Postage \$.35

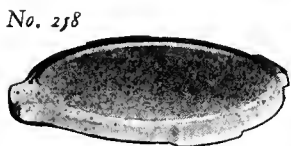

No. 258

Bird Bath No. 258

A charming low bowl of soft gray terra cotta. Diameter at top, 19½ inches; 8 inches at base.

Price \$7.25 each

Express collect



No. 650



No. 662



No. 545



No. 663

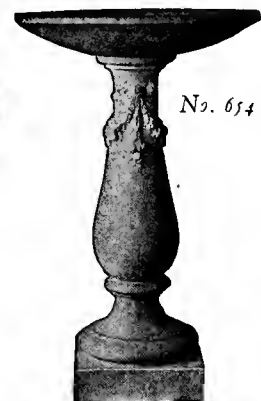

No. 654



No. 518

Bird Bath No. 545

Beautifully made of rough gray artificial stone with a narrow decoration of green about the edge, which is very unique and distinctive. Bowl 22 inches in diameter; height 27 inches.

Price \$15.00 each

Express collect

Bird Font No. 547

(Illustrated at left)

An artistic font for the lawn or garden. Beautifully made of stone gray terra cotta. 36 inches high, 27 inches wide, base 12 inches square.

Price \$44.00 each

Express collect

Bird Font No. 650

This lovely terra cotta font combines delightful simplicity and perfect symmetry. A beautiful contribution to the garden. 37 inches high, top 24 inches wide, base 15 inches wide.

Price \$38.00 each

Express collect

Bird Font No. 653

This is the same design as No. 654, illustrated above, of charming yet simple lines, but without the ornamental festoon.

Price \$32.00 each

Express collect

Bird Font No. 654

A most pleasing bird bath which enhances the beauty of lawn or garden. Made of stone gray terra cotta. Attractive against a background of evergreens. 35 inches high, 12 inch base, bowl 23 inches wide. With festoon as pictured.

Price \$32.00 each

Express collect

Bird Bath No. 662

An attractive and very popular bird bath, and one of the best styles in medium height. Soft gray stone terra cotta.

Price \$22.00 each

Express collect

Bird Bath No. 663

An appealing bird bath at an unusually low price. Well suited to the small garden. 22 inches high, top 19½ inches wide.

Price \$14.00 each

Express collect

Frog Toadstool Fountain No. 8A

(Illustrated at right)

A most delightful combination of bird bath and fountain. Substantially made of gray terra cotta, it harmonizes with any naturalistic setting. Height 21 inches, base 8 inches. Basin 18½ inches.

Price \$20.00 each

Express collect

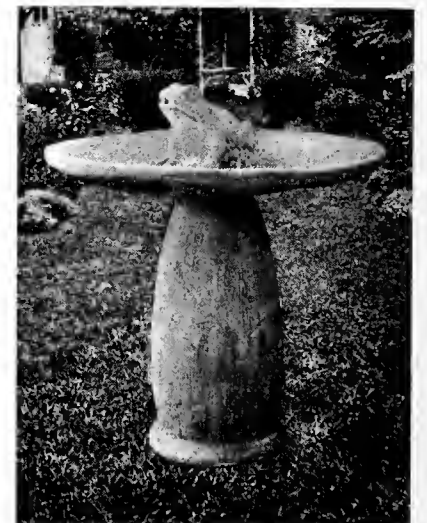

Frog Toadstool Fountain No. 8A

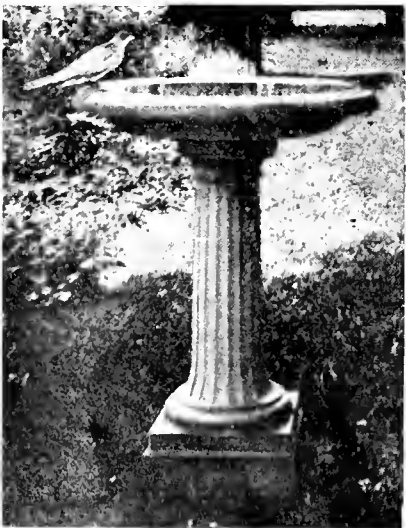

Bird Bath No. 547

NOTE: Bird Baths are furnished without a hole in the bowl unless ordered otherwise for connection with running water.

Water in the Garden



Goose Boy No. 5
(Illustrated above)

A delightful fountain figure,—a small boy with a struggling goose—for a small pool in the garden or on the terrace. Height 22 inches. Base 9 inches. Made of terra cotta.
Price \$30.00* Crated weight 50 lbs.

Crane No. 13
(Illustrated at right)

An unusual fountain of simple lines which well suits a quiet pool. Give it a background of tall rushes or cattails. In glazed or unglazed terra cotta. Height 24 inches, base 8 inches.

Priced glazed \$25.00*
Unglazed, \$16.00*
Crated weight 20 lbs.



Two Fountains for Formal Gardens

These are illustrated and described at the top of page 12. They are designed especially for the more elaborate garden.

The glazed finish may be ordered in the following colors:
Green—bright blue green
Turquoise—soft mottled green
Blue—dark midnight blue
Pulsichrome—flesh-mottled pink, yellow
Italian finish—pink, flushed soft brown
Warm Gray—soft gray, darker flecks

Girl and Fish No. 1106

Height 37 inches, base 21 by 13 inches.
Price glazed \$110.00* Unglazed \$100.00*
Crated weight 370 lbs.

Wall Fountain No. 78

Height 36 inches, top width 17½ inches. Width of bowl 23¼ inches.
Price glazed \$60.00* Unglazed \$54.00*
Crated weight 210 lbs.



Fish Boy No. 3
(Illustrated above)

This little fellow with his big catch is a great addition to the garden pool. He is made of terra cotta and measures 22 inches tall, 8 inches wide at the base.
Price \$25.00* Crated weight 40 lbs.

Fountain Fish No. 14

(Illustrated at left)

Two sportive fish leaping in the fountain spray suggest plenty of action for the center of a garden pool. These are 16 inches tall, and 9 inches at the base. Gray terra cotta.
Price \$9.00* Crated weight 25 lbs



Bowl Fountain No. 563
(Illustrated above)

A fountain of generous proportions, pleasingly designed in soft-toned gray terra cotta. Charming in the garden or conservatory. Bowl 37 inches wide, 17 inches high, 21 inch base.

Price \$55.00 (Not including figure)
Express or freight collect

Fountain Figure No. 304
(Illustrated above)

A laughing child holding a goose. Water outlet in mouth of goose. Gray terra cotta. 21 inches high, 7 inch base.

Price \$28.00 Express or freight collect



Frog Fountain No. 10

These little creatures are easily used by twos and threes around the pool's edge. Colored in matte green they give a whimsical touch altogether charming. Supplied with copper pipe all ready for water connection, in three sizes:

Height 5 inches, base 6½ by 5 inches \$3.00*
Height 5½ inches, base 6 by 8 inches 4.00*
Height 9 inches, base 8½ by 11 inches 6.00*
Crated weight 6 to 30 lbs.

Well Head No. 88

(Illustrated at right)

A lovely garden piece, following the Italian style and well suited to the formal garden, patio or terrace. Artistic in design, unusually well made of terra cotta. Height 24 inches, diameter 36 inches. Octagon base 6 inches high. Complete with base \$95.00*
Crated weight 800 lbs.



The Book of Water Gardening

By PETER BISSET

\$5.00 Postage 15c

The best practical book of detailed information for amateurs or large estate owners. Covers construction of ponds and basins, soils, planting and wintering of aquatic plants, fish and insects. Highly recommended for anyone contemplating a water garden.



Starfish Child No. 147

(Illustrated above)

A most intriguing little fountain for the small, intimate pool, where bright colored goldfish may swim among the lily pads. From each corner of the starfish fine streams of water play upon the central figure, with the delicacy of soft mist, which does not mar the quiet surface of the pool.

In unglazed gray terra cotta, piped complete. Height 29 inches, width of base 21 inches.
Price \$60.00* Crated weight 100 lbs.



Frog Fountain No. 9

(Illustrated above)

Similar to Frog Fountain No. 10 in matte green glaze.
Furnished with copper pipe and socket for connection with water pipe or hose. Height 8½ inches, base 7 by 10 inches.

Price \$6.00* Express collect
Crated weight 20 lbs.

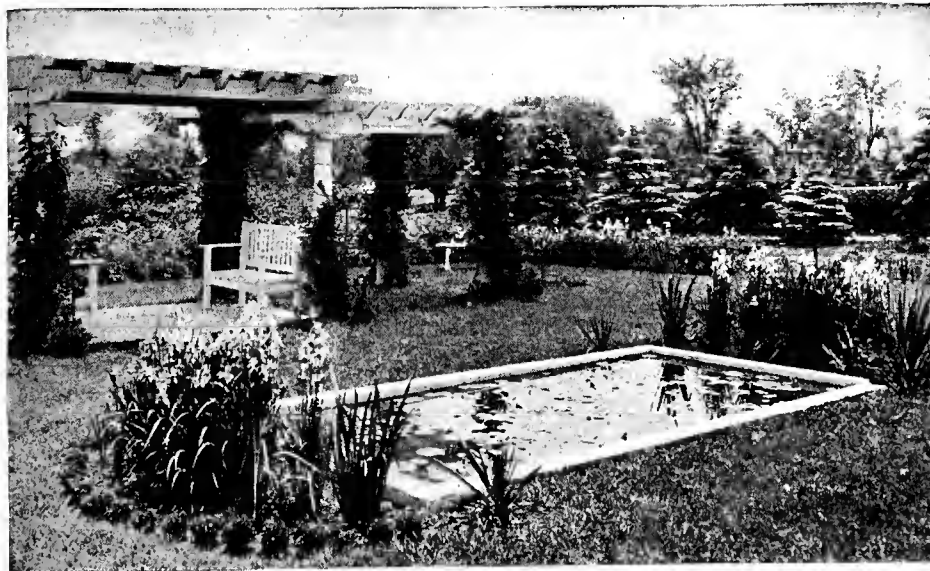

We Will Build a Pool to Order

Little-Tree Farms has designed, constructed and planted many attractive garden pools for its clients, and is fully equipped to do this to your entire satisfaction.

Repose in the Garden

No. 112



Sundial No. 112

This is a remarkably handsome dial made of U. S. Standard Bronze and practically indestructible. Note the figure of Father Time and the motto. This style has been very popular with our friends and makes a most acceptable gift for garden lovers. Diameter 11 inches. Use with pedestal No. 291 shown below or fasten upon a stone post.

Price \$14.50 each Postage \$3.35

BEAUTIFUL are the quiet hours in a garden in which we find refreshment and repose. Nothing disturbs the tranquility but the drowsy hum of bees and in this peaceful atmosphere our recreation of mind and body is complete.

The charming old device, the sundial, is fitting here, for it will mark the slow passage of the hours as silently and surely as the sun himself. A gazing globe, too, to reflect the colorful beauty of the flowers, green leaves and sky, gives a touch of mysterious romance; and on a bench near by we find a place to sit and meditate in a world apart.

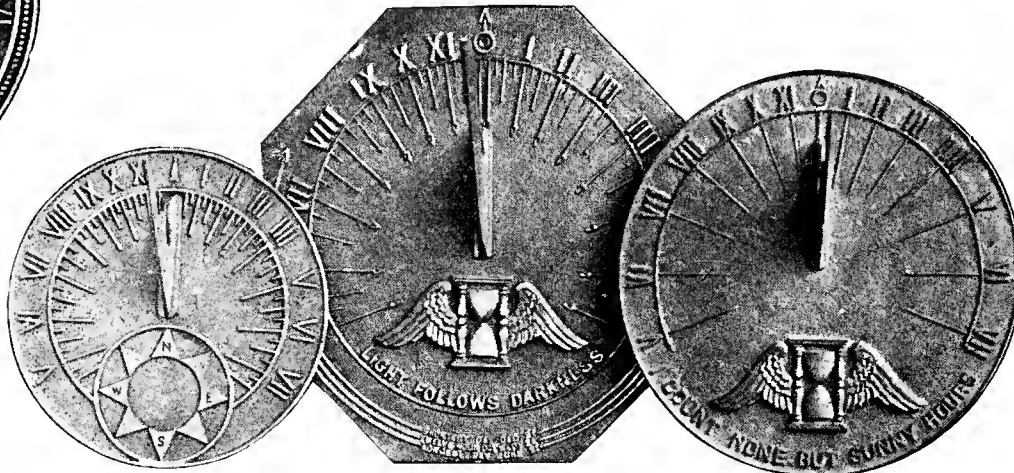

No. 350

No. 110

No. 105

Sundial and Compass Indicator No. 350

One of our favorite numbers. Made of U. S. Standard Bronze. 7 3/4 inch diameter.

\$4.50 each Postage \$2.25

No. 37—Same design and size as No. 350 but made of cast brass.

\$4.50 each Postage \$2.25

No. 351—Center same as No. 350 but has 9 3/4 inch diameter and outer rim with inscription "Count None but Sunny Hours".

\$5.50 each Postage \$2.25

No. 38—Same size and design as No. 351 but cast brass.

\$5.50 each Postage \$2.25

Octagonal Sundial No. 110

An excellent dial, 11 inch diameter. Use with pedestal No. 1294 shown below.

Bronze \$12.00 Postage \$2.25

No. 41—Same size and design as No. 110 but of cast brass. \$12.00 each Postage \$2.25

Sundial No. 105

10 inch diameter. Use with pedestal No. 291 shown below.

Bronze \$7.50 each Postage \$2.25

No. 31—Same size and design as No. 105 in brass. \$7.50 each Postage \$2.25

All Little-Tree Sundials are strongly made and practically indestructible.

No. 1



Compass Indicator No. 1

An excellent and inexpensive compass indicator for placing on top of a post or in the floor of porch or terrace. Two screw holes permit easy fastening to its support. Cast brass, durable and handsome. 5 3/4 inches diameter.

\$3.00 each Postage \$2.25

Compass Indicator No. 2

Similar to No. 1 above but larger. 7 3/4 inches diameter.

\$4.50 each Postage \$2.25



Grecian Bench No. 250

A strong wooden bench, plain and of extremely graceful lines. Built to endure hard out-of-door use. Painted white. Attractive on the lawn or in the garden against a background of evergreens. Top 15 inches wide.

Three lengths 4 feet \$10.00; 5 feet \$12.00; 6 feet \$13.00.

Express or freight collect.

Seat or Chair No. 150

(Illustrated below)

This handsome garden seat of unusually artistic line, is one of several new pieces in terra cotta from California. It will bring great distinction and dignity to your garden grounds. Place it in a setting where its beauty will appear to best advantage. Give it a good background, a pleasant outlook across spacious lawns or gardens where it will invite repose.

Height 29 inches, seat space 18 inches, 2 sizes:

Bench 38 inches long \$70.00

Crated weight 200 lbs.

Chair 23 inches long \$35.00

Crated weight 100 lbs.

Shipped f.o.b. California

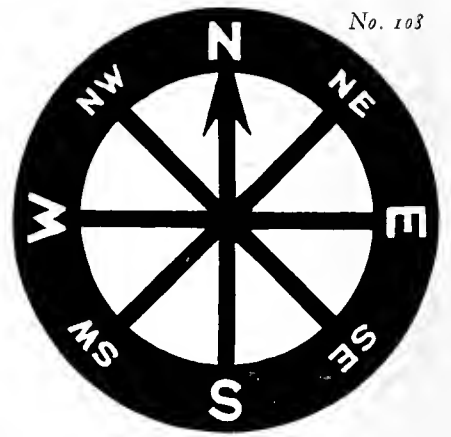

No. 108

Compass Indicator No. 108

This is a handsome well made bronze compass indicator suitable for placing in the paving of the garden walk or terrace, at the foot of the garden steps or on the floor of the porch or tea house. May be set in a cement floor if desired. In ordering state whether to be set in wood or cement. This is strongly made of U. S. Standard bronze for long wear.

Price \$12.00 each Postage \$2.25



Lawn Bench No. 192

One of the finest garden benches made. The supports are of a lovely stone gray terra cotta. The top is made of limestone measuring 18 x 54 inches. Suitable for the most elaborate garden as well as for the modest suburban home or city back yard.

Price \$49.00

Express or freight collect.



Lawn Bench No. 733

A handsome bench of gray artificial stone. Very useful and attractive for lawn or garden. Particularly effective placed at the end of a long walk or against a dark background of evergreens or flowering shrubbery. This has been most popular with visitors at our store. 19 1/2 inches high. Seat 60 inches long. 20 inches wide, 3 inches thick \$22.00.

Express or freight collect.

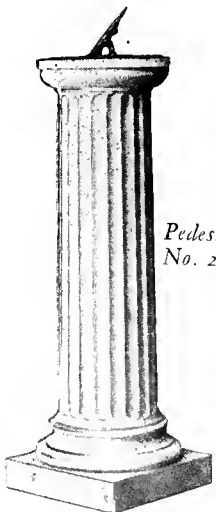

Pedestal No. 291

Sundial Pedestal No. 291

An exceptionally artistic ornament for lawn or garden. Made of beautiful light gray terra cotta which blends perfectly into a natural setting. Can be made to order in red, pink, caen stone and buff without extra charge.

This pedestal is very charming in a rose or perennial garden. 36 inches high. Base 12 1/2 inches square. Top 11 inches in diameter. Sundials No. 105 and 31 are particularly good with this pedestal.

Price \$35.00.

Express or freight collect.

Pedestal No. 1294



Sundial Pedestal No. 1294

(Illustrated at left)

This pedestal may be used with any of the Dials or Compass Indicators shown above but is especially good for octagonal dials Nos. 110 and 41. Beautifully made of terra cotta, which is handsome and durable. Usually furnished in light gray finish, but made to order in red, pink, caen stone and buff without extra charge. 37 inches high. Base 14 inch diameter. 12 inch top diameter. Price \$35.00.

Express or freight collect.



Seat No. 150

Gazing Globe

The beauty of either formal or informal gardens will be reflected to marvelous advantage in this charming gazing globe—one of the accessories which can "make" a garden. It is most lovely among gay flowers, as a feature of the rose or perennial garden, or near tall shrubs or evergreens. A fascinating addition to any garden.

14 inch globe \$15.00 10 inch globe \$11.00
12 inch globe 13.00 8 inch globe 9.00

Express collect.



Pedestal No. 671

Pedestal No. 671

Artistically moulded of stone gray terra cotta, 47 inches high, 14 inch base \$38.00.

Pedestal No. 672

Same as above, 56 inches high, 17 1/2 inch base. Price \$50.00.

Express or freight collect.

Pipes of Pan

In unglazed gray terra cotta 49 inches tall, base 12 inches square. Price \$50.00.

Crated weight 80 lbs. Shipped f.o.b. California.



Pipes of Pan

Sunlight and Shadow in the Garden

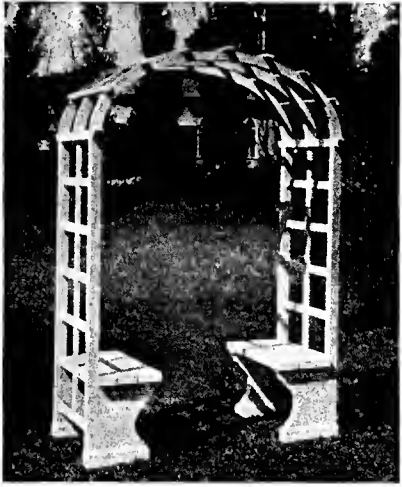

Arbor Seat No. 105

An extremely decorative and useful piece of garden furniture at a low price. Tuck in a corner among the shrubbery, use on the lawn or in the flower garden. Covered with climbing roses or other vines it makes a delightful shady bower. Strong wooden construction, painted white. 2 feet deep, 5 feet wide. \$36.00 each. No. 106. Same design, 30 inches deep \$39.00.

Express or freight collect.

MUCH of a garden's charm is increased by changing lights and shadows from hour to hour. Wherever space is limited or tall trees lacking, an arch or arbor may be used to throw shadows across the lawn, to vary the flatness of the garden. Below are shown a few attractive styles selected from many we can supply. If you do not find here what you wish, write us for further details.

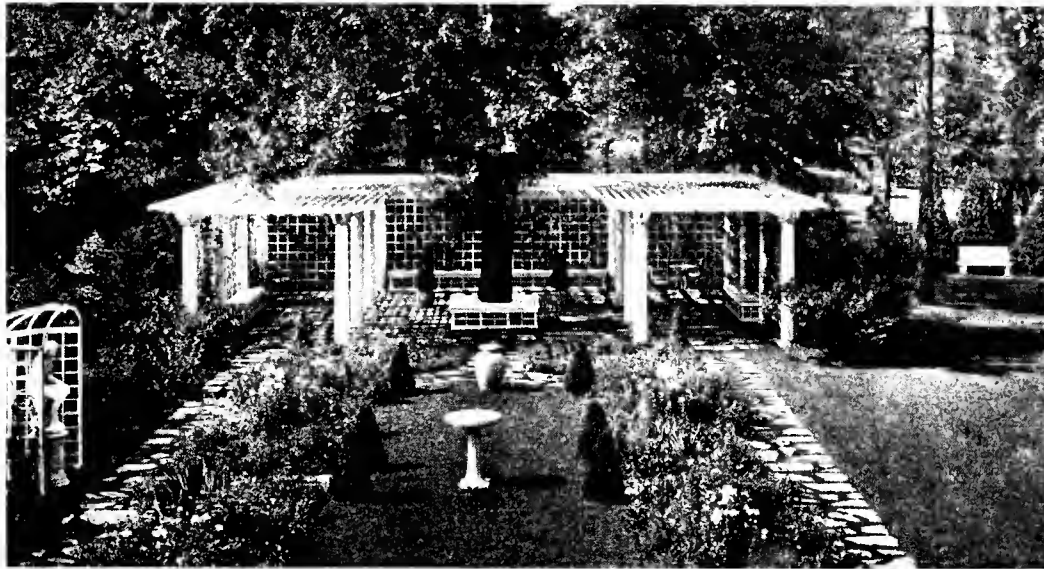

The cool shade under this pergola is inviting on hot summer days.

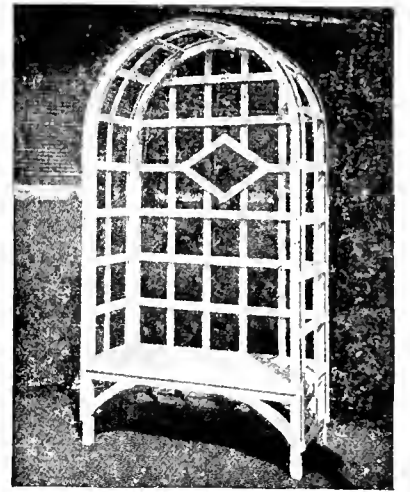

Rose Arch with Seat No. 32

A comfortable, graceful, substantially built arched support for roses, combined with seat. Is particularly appealing at the end of a garden path or against evergreens or shrubs.

Equally good for a large or a small property. Seat 4 feet long, 18 inches wide. Arch and seat with back lattice, as illustrated, \$40.00. Arch and seat alone \$36.00.

Express or freight collect.

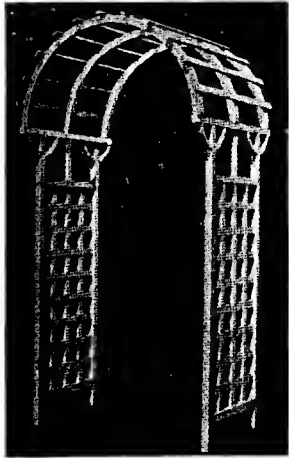

Rose Arch No. 75

A beautiful arch at a popular price, and just enough different to be unusually attractive. Sturdy wooden construction, painted white. Extensively used for arching pathways. It is charming in the garden or along an evergreen or shrub border. 4 feet wide, 2 feet deep, \$34.00.

Express or freight collect.

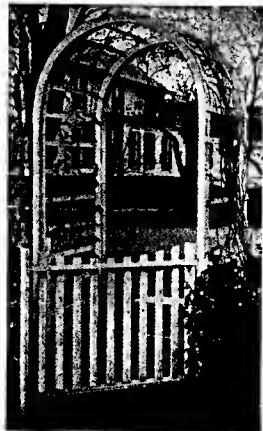

Arched Gateway No. 165

One of the best gateways made. Sturdy construction, excellent proportions and manifest attractiveness. Wood painted white. Depth 3 feet. Outside base width 42 inches.

Complete with gate, hinges and latch \$29.00. Without gate \$20.00.

Arched Gateway No. 166

Similar, but has cross slats in pairs and extending slightly beyond outside edges or arch rails, as in Rose Arch No. 80.

With gate \$29.00
Without gate 20.00

Express or freight collect.

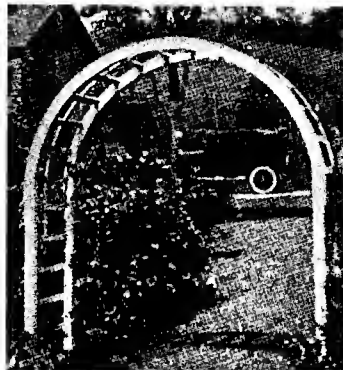

Rose Arch No. 85

This handsome arch, made of cypress, is an extremely graceful design for spanning wide paths. Artistically right and most attractive covered with climbing roses or other vines. Painted white. In 3 sizes, all 2 feet deep.

Height	Width	Each
6 feet	4 feet	\$18.00
7 feet	5 feet	20.00
8 feet	6 feet	21.00

Express or freight collect.

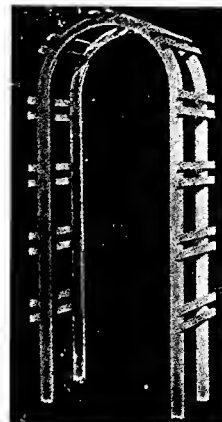

Rose Arch No. 80

Simple and inexpensive, but substantial and attractive. Especially good for climbing roses and blossoming vines.

Popular for arching garden paths and for entrances. An excellent arch at a remarkably low price. Well made of wood painted white.

3 feet wide, 2 feet deep	\$11.00
4 feet wide, 2 feet deep	12.50
5 feet wide, 2 feet deep	14.00

Express or freight collect.

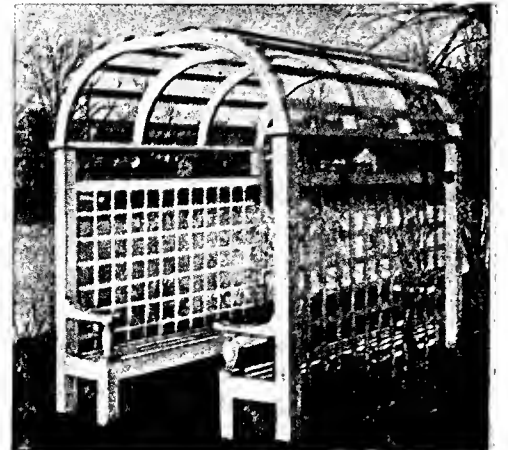

Arbor Seat No. 135

Covered with vines or climbing roses this arbor makes a delightful retreat for a small backyard as well as for the larger yard of a more pretentious property. The 40-inch space between the seats is ample to admit a tea table.

This piece may be used with lattice fence No. 5, shown below, at the boundary of property or side of garden. It gives an effect similar to that of design No. 5 illustrated below. Rugged wooden construction painted white. \$110.00 each.

Express or freight collect.

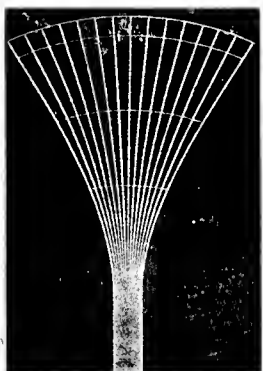

Rose Trellis No. 55

One of the finest fan trellises made. Unusually strong and durable. Painted green or white. The bottom part which goes into the ground is especially treated to prevent rotting.

6 feet, 10 ribs	\$5.00
8 feet, 15 ribs	8.50

Other sizes on special order.

Express collect.



Arbor Seat and Fence No. 5

One of our most popular numbers. Attractive, sturdy and useful. Frequently used to divide lawn and garden. Wood painted white. Arbor is 8 feet wide, 3½ feet deep.

Arbor with seats and double gates, as illustrated	\$100.00
Arbor with seats and back lattice	95.00
Arbor with seats, without gates or back lattice	80.00

Fence sections 8 feet long. Factory Assembled.

3½ feet high	\$1.85 per lineal foot
4½ feet high	2.10 per lineal foot

Express or freight collect.

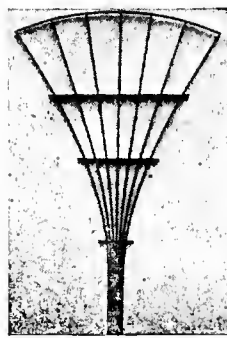

No. 37 Fan Trellis

A well-made, moderately priced trellis. Wood, stained natural green, suitable for climbing roses and other vines. Shipped knocked down for compact transportation but can be set up in an instant. 44 inches wide at top.

6 feet tall	\$1.75
8 feet tall	2.00

Express collect.



Double Column Pergola No. 30

(With or without lattice)

This handsome pergola is most attractive at the end of the garden or dividing lawn and garden. Rugged wooden construction, painted white. The arbor is shown supporting grapes. May be used also for climbing roses and other flowering or foliage vines.

Complete as illustrated, 40 feet long, made of four 10 foot sections and 8 feet broad with back lattices. \$343.00.

Sold also in sections as follows:

Plain pergola without lattice, first 10 foot section	\$93.00
Each additional 10 foot section	62.00
Lattice for both sides, per section	25.00

Express or freight collect.

Pottery for the Garden

IN California outdoor living has long been an art and the finest furnishings and accessories for modern "outdoor-living-rooms" may be found there. Our representative has selected the best of these for modern gardens and we offer them to you in this catalog.

*The starred items are shipped directly from California, but are on exhibition in our store.

**All pieces double starred are obtainable in any of the following glazes. These show charming variations under fire, giving great individuality to each piece.

Glazes:

- TURQUOISE—soft mottled green
- BLUE—dark midnight blue
- GREEN—bright blue-green
- WARM GRAY—light gray with darker flecks
- PULSICHROME—flesh mottled pink and yellow
- ITALIAN FINISH—pink flushed tan

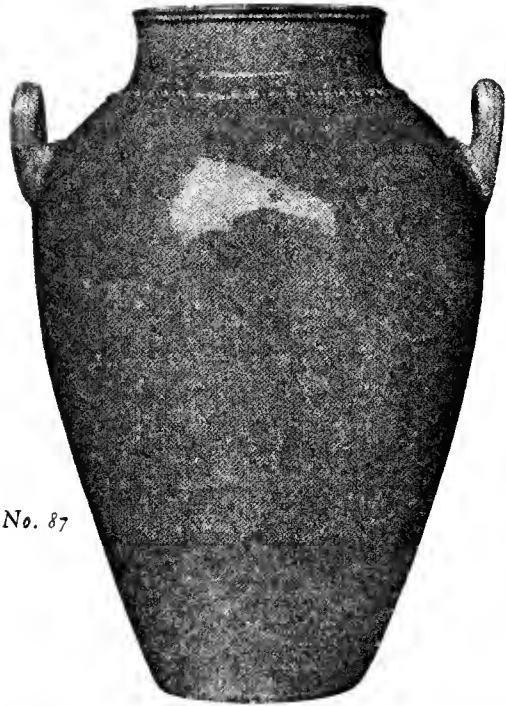

No. 87

Garden Jar No. 87
(Illustrated above)

This tall jar of unusually pleasing design is a striking ornament for any spacious garden. Furnished in six colors.**

Height 34 inches, top width 12 inches. Price \$65.00*.

F.o.b. California. Crated weight 260 lbs.

Indian Bowl No. 38
(Illustrated on page 12)

An odd and distinctive pattern. Unglazed terra cotta in red, brown or gray.

Width	Price
18 inches	\$8.50*
24 inches	14.00*

F.o.b. California.

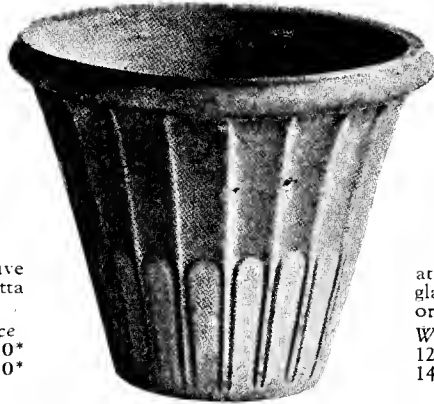

No. 61

Vase No. 58

(Illustrated on page 12)

A low broad vase with attractive decoration. In unglazed terra cotta, red, brown or gray.

Width of Opening	Price
12 inches	\$7.00*
14 inches	9.50*

F.o.b. California.



No. 102

Vase No. 102
(Illustrated above)

A charming large garden vase with elaborate design in bold relief, well suited to the formal garden or terrace. Comes in glazed terra cotta in six unusual colors.**

Height 32 inches. Top width 12½ inches. Price \$59.00*

F.o.b. California

Fluted Vase No. 61
(Illustrated above)

A beautifully fluted pot of simple yet effective lines. Made of stone gray, red or brown terra cotta, unglazed. In 5 sizes:

Height	Base	Opening	Price
11½ inches	7 inches	11½ inches	\$4.00*
14½ inches	9 inches	14½ inches	7.00*
16½ inches	10 inches	17 inches	8.50*
19½ inches	11 inches	19 inches	11.00*
22½ inches	12½ inches	22½ inches	13.50*

F.o.b. California. Crated weight 30 to 150 lbs.

Tall Garden Jar No. 105
(Illustrated on page 12)

A very pleasing shape. Can be furnished in either glazed or unglazed terra cotta.

Height	Width	Unglazed	Glazed
15 inches	8½ inches	\$3.50*	\$7.00*
22½ inches	10 inches	5.50*	11.00*
26 inches	11 inches	7.00*	14.00*
30 inches	12 inches	9.00*	18.00*
33 inches	13 inches	11.50*	22.00*

Freight or express collect, f.o.b. California.

Palm Pot No. 225
(Illustrated on page 12)

A broad mouthed pot of charming simplicity. Furnished in glazed terra cotta in six colors.**

Height 17½ inches, top width 18 inches	\$11.00*
Height 15½ inches, top width 16 inches	10.00*
Height 11½ inches, top width 12 inches	7.00*

Freight or express collect, f.o.b. California.



Terra Cotta Pots
(Illustrated above)

One of our most popular and attractive containers for indoor or outdoor use. Planted with evergreens these vases are particularly adapted for use at entrances of homes and public buildings.

No. 600. 13 inches high, 18½ inches wide, 9½ inch base. Price \$8.00.

No. 600½. 14 inches high, 20½ inches wide, 10½ inch base. Price \$10.75.

No. 601. 16 inches high, 23 inches wide, 12 inch base. Price \$15.50.

Express or freight collect.

Garden Vase No. 111
(Illustrated at bottom of page 12)

A noble great jar of handsome design. Height 27 inches, top width 12 inches. Furnished in 6 colors.** Price \$60.00*.

F.o.b. California. Crated weight 200 lbs.



No. 414



No. LZ



No. 629



No. 513

Vase No. 414

A gray terra cotta vase of graceful proportions with ample room for growing plants. May be used with pedestal. 13 inches high, 16½ inches wide, 10½ inch base. Price \$10.00. Express collect.

Rustic Box L. Z.

Made of gray artificial stone. Suitable for small evergreens or flowering plants indoors or out. An unusual value. 10½ inches square, 8 inches deep. Price \$3.00. Express collect.

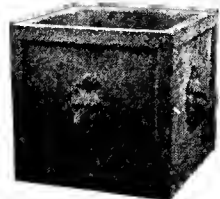

No. 34

Lion Box No. 34

A small container of gray manufactured stone, to hold plants 18 inches tall. Price \$2.00 Express collect.



Flower Vase No. 37
(Illustrated above)

A most graceful pottery vase, furnished in dull green, rose, blue, lavender or yellow. Ideal for tall flowers and one of our very best sellers. Price \$2.00. Express collect.

Vase No. 629

An extremely popular vase, handsomely decorated, of gray terra cotta. Often used in pairs at entrances. 12 inches high, 16 inches wide, 10½ inch base. Price \$10.00. Express collect.

Vase No. 513

The different shape of this vase makes it a general favorite. Gray terra cotta. Use in pairs. 14 inches high, 17 inches wide, 11½ inch base. Price \$11.00. Express collect.



No. 541

Pot and Saucer No. 541
(Illustrated above)

An attractive Italian design in gray stone with medallions on the sides. 9 inch top diameter, \$3.00; 13 inch top diameter \$4.00. Express collect.



Glazed Pot and Saucer

Bright pots for house plants in green, blue, yellow or rose. Diameter top, 6 inch—\$.75; 5 inch—\$.65; 4 inch—\$.60. Express collect.



No. 539

Antique Box No. 539

Gray artificial stone. 10 inches high top 14 inches square. Price \$4.00.

Antique Box No. 750

Similar to above but 10 inches tall, 11 inches wide, 30 inches long. Price \$8.00. Express collect.

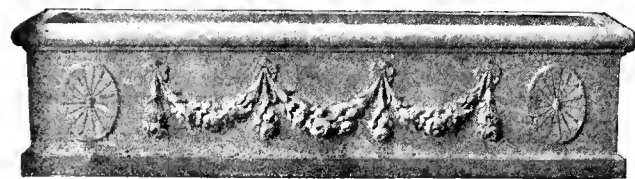

Plant Box No. 557

For evergreens, flowers or vines on porches, at windows, indoors or outdoors. 10 inches wide, 34 inches long, 9 inches high. Gray terra cotta. Price \$15.50. Express or freight collect.



Little-Tree Round Plant Tubs

Exceptionally well made, green painted, white pine tubs, bound with sturdy wire hoops. A fine value.

No. 1	6 inches	\$.65	No. 9	14 inches	\$2.00
No. 3	8 inches	.80	No. 10	16 inches	2.50
No. 5	10 inches	1.00	No. 13	18 inches	3.50
No. 7	12 inches	1.50			Express collect.



Little-Tree Window Box No. 1

A strong, serviceable wooden box, painted green (or any color desired at an additional price of \$.50 per box) 3 feet long, 7 inches wide 7 inches deep. Price \$1.25. Express collect.

Evergreens for potting in tubs and window boxes are listed on page 26.

To Make Your Garden Grow

Plant Foods and Fertilizers

Agricultural Lime

Good for sweetening acid or sour soils. Caution: Do not use near coniferous Evergreens, Rhododendrons, Laurels, Azaleas, Blueberries or Strawberries. Apply at the rate of 1 ton to the acre or 100 lbs. for every two thousand square feet.

100 lbs. \$1.50 1 ton \$20.00
Express or freight collect.

Bone Meal

Very finely ground bone, rich in fertilizing value. Especially good for lawns, shrub borders, perennial gardens, fruit trees and vines. Should be mixed thoroughly with soil—one pound to three cubic feet. As a top dressing use at rate of 1 pound to 25 square feet.

5 lbs. \$.60 100 lbs. \$5.00
10 lbs. 1.00 1 ton 65.00
Express or freight collect.

Granulated Peat Moss

A soil conditioner, fertilizer, and mulch of the highest value. Clean and rich in humus. Better than manure in absorbing and retaining moisture, freedom from odor and weeds or fungus, and ease of application. It keeps a heavy, wet soil porous, and retains moisture in dry, sandy soil.

Ideal on all coniferous and broad-leaved evergreens. As a mulch 2 to 4 inches deep, it not only helps maintain the soil acidity which these plants require, but protects the shallow roots from heat and drought. We recommend it highly for this purpose and use it on all our sample beds and newly planted evergreens.

Peat moss is also an excellent mulch for trees and shrubs as it keeps down weed growth and insures a neat, tidy looking, healthy soil. Indispensable on window boxes and potted evergreens.

We offer fine quality imported moss, compressed in bales of approximately 150 pounds (varies with atmospheric conditions). One bale covers 240 square feet one inch deep.

Standard bale, each \$4.00
In quantities of 5 or more, each 3.50
Trial package, about 1/4 bale, each 1.50
Express or freight collect.

Little-Tree Food for Trees

Made for the trees on lawns, along streets and in the parks or other situations where soil fertility is not maintained by natural methods.

Proper feeding is one of the best methods of combating tree diseases. We use this fertilizer in professional work. Directions on each package. A large tree with 50 foot spread requires approximately 60 pounds.

10 lbs. \$1.00 50 lbs. \$3.50
25 lbs. 2.00 100 lbs. 5.00
1 ton \$90.00
Express or freight collect.

Little-Tree

"No-Weeds" Lawn Fertilizer

Saves labor and discourages the growth of common lawn weeds. The elements in it are toxic to dandelion, crab grass, plantain and the like but very beneficial to grass. Use this and best seed to make thick, velvety dark-green lawns. Excellent for use on old lawns. Five pounds is sufficient for one application for 125 to 150 square feet.

5 lbs. \$.60 25 lbs. \$2.00
10 lbs. 1.00 100 lbs. 5.00
1 ton \$90.00
Express or freight collect.

Pulverized Sheep Manure

This highly concentrated fertilizer is light, dry, and easy to handle. An excellent fertilizer for lawns, cemeteries and wherever a luxuriant growth of grass is needed. Also good for evergreens, trees and shrubs.

25 lb. bag \$1.25 100 lb. bag \$3.50
50 lb. bag 2.50 1 ton 55.00
Express or freight collect.

Stadler's

Superior House Plant Food

Clean, odorless plant food. Use all the year round and your plants will have new life and vigor. Fine for potted plants and for cut flowers in water. Very easy to apply. Directions with package.

3 oz. size \$.25 Postage \$.05
16 oz. size 1.00 Postage \$.15

HELP your plants to make vigorous, healthy new growth each year by providing the right nourishment in the soil, by watering them as needed in the dry weather and by checking and controlling insect pests and diseases which weaken their strength. On this page are described the best materials and equipment we have found for these purposes.

Lawn Sprinklers



Climax Sprinkler

A low, inexpensive sprinkler with revolving head. Stands 3 inches high.
Price \$1.00 Postage \$.15

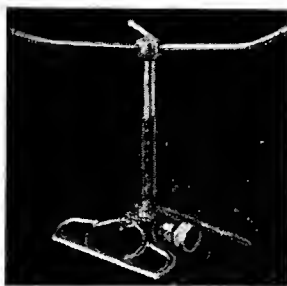

Cyclone Lawn Sprinkler

This sprinkler is 12 in. high and will sprinkle an area 30 ft. in diameter. The carefully fitted brass head operates smoothly so it will not clog or wear out. Of finest workmanship and materials. The most desirable for lawns of medium size.
Price \$2.25 Postage \$.25

Newport Sprinkler

One of our showiest sprinklers similar to the above but with a combination of vertical spray coming from the perforated head and the streams thrown by the arms. Height 24 inches. Recommended only where pressure is over 20 pounds.
Price \$4.50 Postage \$.25



Rain King Hose Nozzle

Adjustable for fine or coarse spraying. Made of brass, cannot rust, clog or give trouble and will last a lifetime.
\$1.50 each Postage \$.15



Ring Lawn Sprinkler

Inexpensive, popular and practical. Made of best quality brass and is rustproof. Covers a wide area and requires no adjustment. 8 inches diameter. 1 1/2 inches high.
Price \$1.00 Postage \$.15

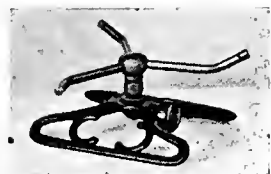

Zenith Sprinkler

One of the most successful, low down revolving sprinklers ever manufactured. Waters a circle 40 feet in diameter. Durable brass head and arms so made that friction is practically eliminated.

We thoroughly recommend this for the average medium sized lawn. Height 3 1/2 inches.
Price \$1.25 Postage \$.25

Sprayers and Dusters



Superbilt Duster No. 100

Dusting powders eliminate the need of mixing your spray with water, for they are applied dry. This light weight well made machine is 30 inches long, height 13 inches. Long extension, 2 adjustable nozzles for dusting two rows at once. Capacity 2 to 5 lbs. \$12.50.
Express collect.



Feeney Dusting Gun

Very useful for spraying dry powders. Best quality material and workmanship.
Price \$1.25 Postage \$.15

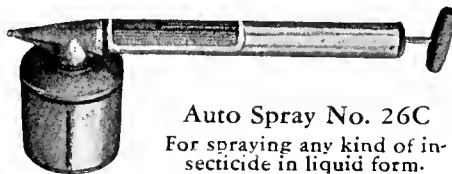

Auto Spray No. 26C

For spraying any kind of insecticide in liquid form. This is a particularly durable sprayer, built for long wear and satisfaction. Made of brass which will not rust. Price \$2.25 Postage \$.25

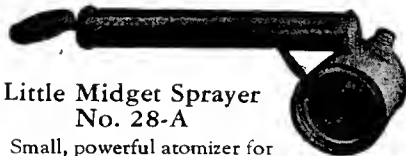

Little Midget Sprayer No. 28-A

Small, powerful atomizer for general household or outdoor use. Inexpensive. The best value for the money we have seen. All tin. Holds 1/2 pint.
Price \$.40 Postage \$.15



Auto Spray Pump No. 1

A sprayer for trees, vines and vegetables which can be pumped up to work automatically for six to fifteen minutes. Easily charged and operated. Made of heavy galvanized metal to last for years.

Price \$6.75 each
Brass 9.75 each

Express collect.

Meyer Spray Pump No. 296

A strong pneumatic sprayer made of heavy galvanized iron. Equipped with long distance nozzle, which can be adjusted for a broad fine spray covering the ordinary distance or a long distance spray throwing water 25 feet. Fine for the small orchard.

Price \$7.25
Express collect.



Complete Power Equipment for Large Estates

A great variety of high grade power sprayers and lawn mowers for large gardens, orchards and estates can be supplied by Little-Tree Farms. Write us describing your needs and we will be glad to recommend and quote upon suitable equipment of this type.

Insecticides and Fungicides

Antrol

Ants cause great damage in many gardens by protecting the young of aphids, mealy bug and scale insects. Antrol exterminates ants at the source as it is carried to the nest and fed to all destroying the whole colony. Mildly poisonous but harmless to children or pets.

Antrol Cottage Set (9 jars with 6 oz. bottle of syrup and instructions for use) \$1.90.
Express collect.

Arsenate of Lead

One of the best known remedies for controlling leaf eating insects on shade, forest or fruit trees and grape vines and all kinds of garden plants. Will keep forever. Does not freeze or spoil. Sold in powder form.

1 lb. \$.45 3 lbs. \$1.25
Express collect.

Black Leaf "40"

An excellent remedy for spraying sucking insects, spiders, aphids, etc., on evergreens, shade and fruit trees, vegetables, shrubs and flowers. Also for Red Apple Bug, Green Apple Bug and Cherry Slug.

1 oz. \$.35 Postage \$.05
1/2 lb. 1.25 Postage \$.25

Bordeaux Mixture (Powder)

The standard preventive for blight, mildew, rust and other fungous diseases. Dilute in water. \$.35 per lb.

Express collect.

Dusting Sulphur

A good preventive and remedy for red spider, blights, and various other diseases. Easily applied in powder form.

1 lb. \$.15 5 lbs. \$.60
10 lbs. 1.00 100 lbs. 8.00
Express collect.

Ellis Dusting Powder

A new copper-lime-arsenate dust which has proved remarkably effective as a fungicide of the first order, preventing and controlling pernicious rusts and fungous diseases and as an insecticide for all leaf eating caterpillars and insects.

1 lb. \$.75 5 lbs. \$2.25 10 lbs. \$3.00
Express collect.

Fungitrogen

A highly concentrated fungicide for prevention and quick control of mildew, black spot, rust and other fungous diseases. Recommended for Roses, Delphiniums, Phlox, Chrysanthemums, Hollyhocks and Evergreens. Ready to mix with water.

1/2 pint \$.75 1 pint \$1.25 1 quart \$2.00
Express collect.

Pyrox

Controls leaf eating and chewing insects and also protects trees, shrubs, vegetables and other plants from fungous diseases. Combines two very effective sprays in one. In powdered form to which water is added.

1 lb. \$.55 5 lbs. \$2.00
Express collect.

Sunoco Oil Spray

Especially recommended for evergreens bothered with scale, aphids and similar pests. Best results are secured by spraying on a warm day of early spring when there is no danger of freezing and before new growth begins. A thorough covering of foliage and twigs with a protective coating of spray material is essential to good results for pest control.

Ideal to use as a spreader and sticker for Bordeaux Mixture, Arsenate of Lead and Black Leaf "40" as it provides a smooth even film and increases the effectiveness of summer sprays 50%.

1 quart \$.75
Express collect.

Volck

A powerful insecticide for controlling Red Spider, Aphid or Scale. Odorless, colorless, non-poisonous. Will not harm tender foliage. Directions on can.

1 quart \$1.00
1/2 pint \$.50
Express collect.

Wilson's O.K. Plant Spray

One of the best insecticides for roses, hardy perennials, evergreens, shrubs, and vegetables. It kills all insects and bugs, yet is harmless to plant life. Ideal for small homes. One part is mixed with from 10 to 20 parts of water.

1/2 pint \$.40 1 quart \$1.00 1 gallon \$3.00
Express collect.

Tools For Your Garden

THE right tool for the right purpose means a lot in saving your time, your strength and your temper! Work becomes a real pleasure once you are well equipped with the best labor saving tools. You will be repaid many times over for a little extra care in selecting what you need.

Everything upon this page is here because of real merit and fitness for the task required, for its durability, comfort and ease of handling. All have been thoroughly tested and endorsed by our own gardeners. Besides those listed, a complete selection including many others of all kinds, may be seen in our Garden Shop. We urge all who can to come out and look them over, for we are sure you will be delighted with many of them.

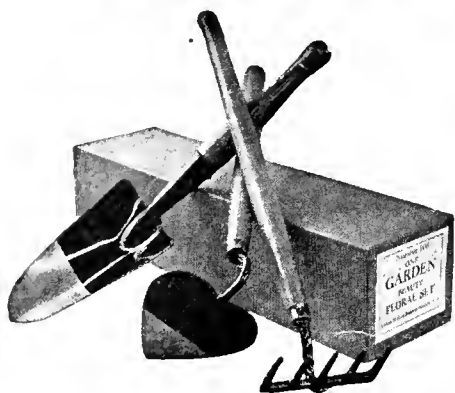

Floral Set No. 100

Three of the handiest little tools ever designed for those who putter round a small garden. Strongly made of steel, with wooden handles to save your hands. As illustrated. This makes a most attractive gift for a garden friend.

All three tools, \$1.25 per set Postage \$.25
Trowel, rake or hoe \$.50 each Postage .15



Spring Tooth Magic Weeder and Hoe Style D

Teeth are of finest quality spring steel and handles are of selected hard wood.

Weeder and hoe, 6 inch handle, illustrated, \$.50
Style F, weeder only, 42 inch handle .75
Style B, weeder only, 36 inch handle .45

Postage \$.15 each

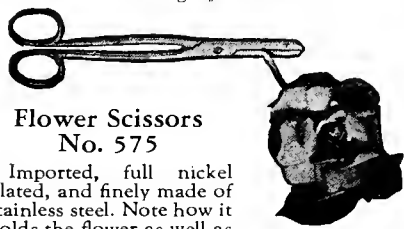

Flower Scissors No. 575

Imported, full nickel plated, and finely made of stainless steel. Note how it holds the flower as well as cuts it. 6 3/4 inches long.

Price \$2.25

Postpaid \$2.35

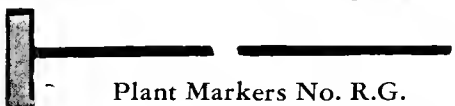

Plant Markers No. R.G.

Covered with green enamel. Label 5 inches by 1 7/8 inches. Length 2 feet and 3 feet. \$.35 each, \$3.00 for 10, \$12.50 for 50. Express collect.



Flower Holder No. 114

(Illustrated at left)

Strong frost-proof glass flower holder. 10 inches tall for cemetery use. Sturdy steel frame to stick in ground.

\$1.25 Postage \$.25



Flower Holder No. DZ

(Illustrated above at right)

Made of heavy rustproof metal, for arranging flower vases. 3 inches diameter, \$.75; 4 inches \$1.25; 5 inches \$1.75. Postage \$.15 each.



Asparagus Knife

Convenient for cutting asparagus or digging dandelions.

Price \$.50 each

Postage \$.15



Little-Tree Garden Shovel No. L

An exceptionally light weight shovel, very strong and well made. Straight wooden handle, 4 feet long, makes it easy digging. Easily handled. A great favorite with women.

Price \$1.50

Express collect.

Four Good Books to Guide You in What to Do and How

Around the Year in the Garden by F. F. Rockwell	\$2.50 Postage .15	1001 Garden Questions Answered by A. C. Hottes	\$1.50 Postage .15
The Garden Guide Amateur Gardeners Handbook	\$1.00 Postage .10	The Pruning Manual by L. H. Bailey	\$2.50 Postage .15

Refer to page 41 for a complete list of helpful books on gardening.

Pruning Shears and Trimmers



California Pattern Pruning Shears No. 50

Black finish with polished blades. A practical and sturdy tool, for pruning shrubs, evergreens and small trees. 9 inches long. Moderately priced at \$1.00 each. Postpaid \$1.15.



Ladies Rose Shears No. 14

Substantially made of forged steel. Nickel plated and polished. Volute spring and end fastening clip. 6 inches long. \$1.50 each. Postpaid \$1.65.

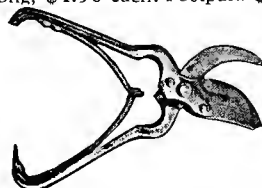

Swiss Pattern Pruning Shears No. 85

Convex ground steel blades riveted to full polished, malleable iron handles. Brass springs and ratchet regulating nut. Removable end clip. 8 1/2 inches long. Price \$2.50 each. Postpaid \$2.65.



Pruning Knife No. 3-C

Heavy glazed blade of finest imported steel and sharp cutting edge. Cocoa handle iron lined. A very practical tool of unusual strength. This is a most useful knife for hundreds of purposes. The handiest knife of all for pruning, for gathering long sprays of flowers or greens for decoration and for cutting back tall perennials to the ground. Every one should have one.

Price \$2.00

Postpaid \$2.10

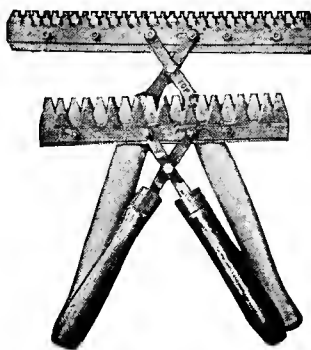

Simplicity Hedge Pruner

(Illustrated above—upper view)

A finely made tool of finest high grade carbon steel, very strong with 14 inch blade and wooden handle. This can be used for keeping the hedge trimmed and also for pruning out the old woody growth.

Price \$6.00 each

Postage \$.25

Simplicity Hedge Trimmer

(Illustrated above—lower view)

Similar to the above of the same high quality, but with 10 inch blades.

Price \$4.00 each

Postage \$.25

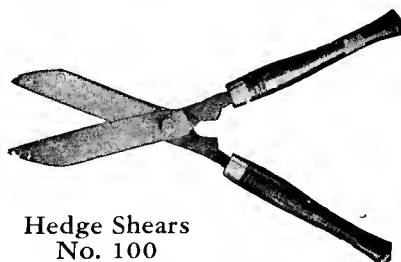

Hedge Shears No. 100

An exceptionally strong, and convenient tool for trimming hedges of all kinds. Imported, with blades of finest English steel. Splendidly made for long wear with durable wooden handles, attached to heavy metal ferrule for additional strength.

Price \$3.75 each

Express collect.

Tools for Tree Pruning



Improved Tree Pruner No. W

(Illustrated at left)

An easily handled tool for thinning out high branches. Worked by a lever attached to a strong wooden handle 10 feet long. Indispensable for the large estate or orchard.

Price \$4.25.

Express collect.



Double Edged Pruning Saw No. W

Made of the very finest steel 20 inches long. Narrow, curved blade cuts easily between close branches. Price \$3.75. Express collect.

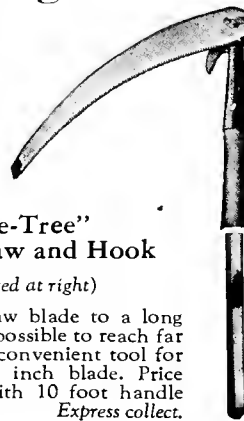

'Little-Tree' Pruning Saw and Hook

(Illustrated at right)

Attach this saw blade to a long handle and it is possible to reach far up tall trees. A convenient tool for the orchard. 12 inch blade. Price \$3.25. Blade with 10 foot handle \$4.25.

Price \$3.25.

Express collect.

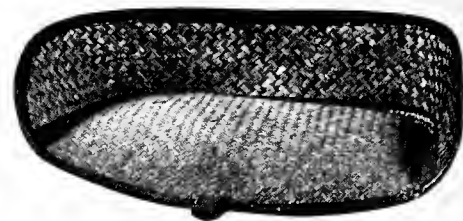

Kneeling Pad No. L. C.

(Illustrated above)

Just right for the garden lover when weeding flower beds, tending to cold frames or transplanting bulbs or annuals. A well-made matting-covered cushion with protective rim on three sides. \$2.00 each. Postage \$.25.

Kneeling Pad No. F10

(Not illustrated)

A flat springy pad of red rubber measuring 8 inches by 16 inches by 3/8 inch thick. Convenient to use when ground is damp or a lot of work is to be done in one place. \$1.50 each. Postage \$.25.

For Trimming the Grass Border

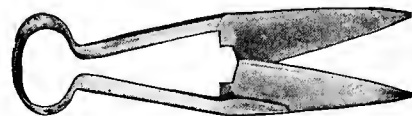

'Little-Tree' Grass Shears No. A355

Strongly made with spring steel handle and highly polished. A very popular and serviceable tool for trimming turf along the edge of the flower beds or path. Price \$1.00. Postpaid \$1.15.



Border Shears No. 104

(Illustrated above at left)

Imported from England. Well made and strong. Long wooden handles and 9 inch blades of finest polished steel. Permits trimming borders and edgings without stooping. Price \$7.00 each.

Express collect.

Socket Turf Edger

(Illustrated above at right)

An indispensable tool for the formal garden or lawn. Keeps turf, paths and borders trim and neat. 4 1/2 foot wooden handle. Strong, flat top blade. Price \$1.35. Express collect.

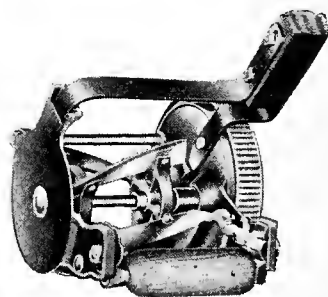

Little-Tree Lawn Trimmer

Self adjusting ball bearings. Crucible steel stationary knife. This Trimmer cuts every blade of grass left by the lawn mower close to buildings, fences or shrubbery. It follows the lawn mower just as indispensably as the dust cloth does the vacuum cleaner. Four crucible Steel Drawcut Wiper blades. Self sharpening. Will soon pay for itself in saving of labor. Price \$12.00.

Express collect.

FIRST CLASS
PERMIT No. 17
(SEC. 384 1-2 P.L.&R.)
Framingham, Mass.

BUSINESS REPLY ENVELOPE
NO POSTAGE STAMP NECESSARY IF MAILED IN THE UNITED STATES

POSTAGE WILL BE PAID BY

Little Tree Farms

PLEASANT STREET,
FRAMINGHAM CENTRE,
MASS.



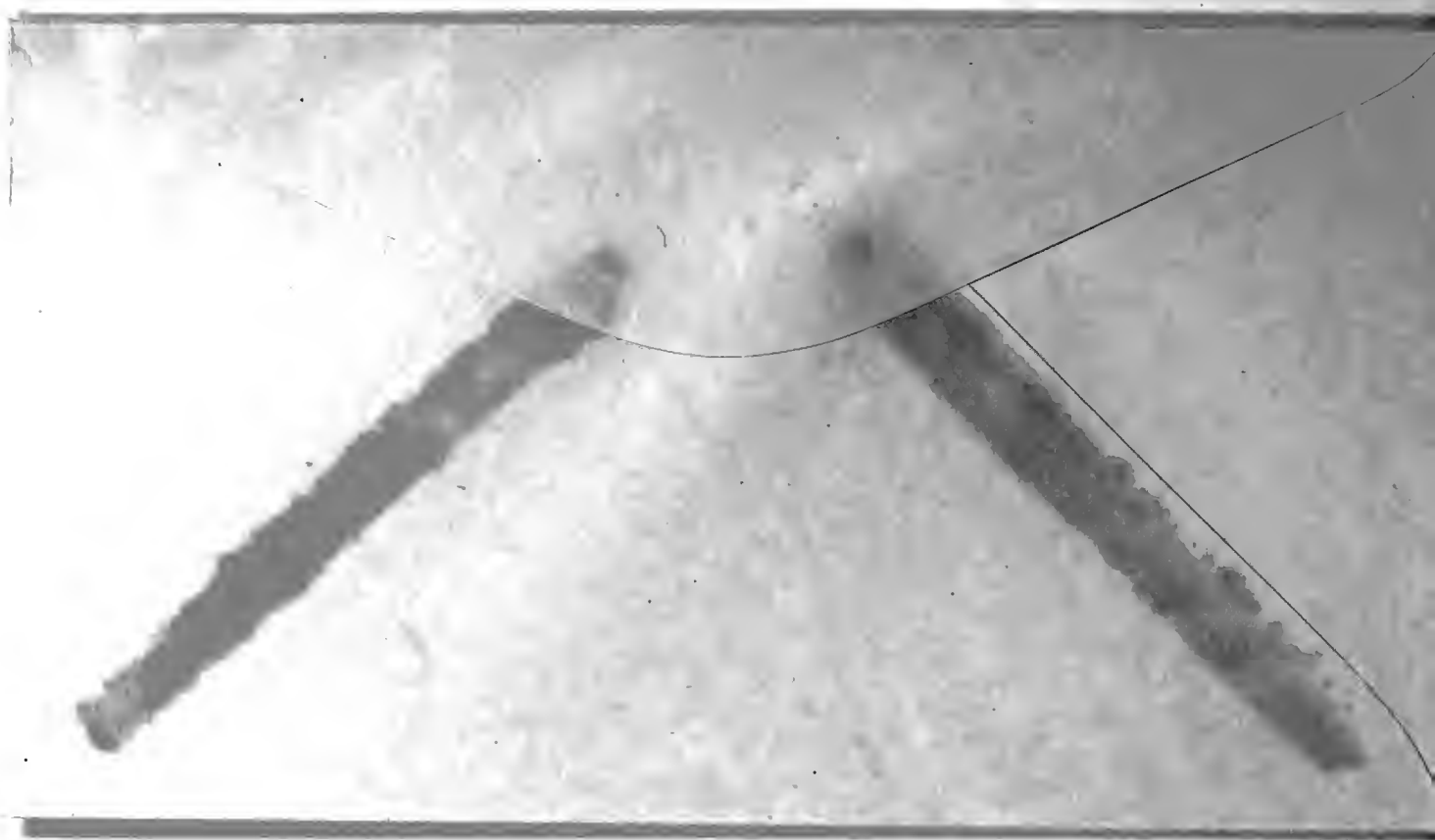



Contents of Catalogue for 1930



	Page		Page		Page		Page
Abies	16	Coreopsis	34	Hedge Pruners and Trimmers	48	Cypress	18
Acanthopanax	30	Cornus	27, 30	Helenium	34, 35	Dwarf Evergreens	24, 28, 29
Acer	27	CRABS, FLOWERING	2, 27	Helianthemum	35	Evergreens	3, 5-10, 17-26
Achillea	33	Cranberrybush	32	Helianthus	35	Evergreen Shrubs	28, 29
Aconitum	33	Crataegus	27, 30	Hemerocallis	35	Firs	17
Almond, Flowering	32	Creepers	28, 40	HEMLOCK, The	26	Friendship	3-7
Alpine Aster, Dwarf	33	Crimson Avens	34	Hesperis	35	Iris	4
Alpine Rockcress	33	Cydonia	30	Heuchera	35	Junipers	19
Althaea	33	Cynanchum	34	Hibiscus	35	Peonies	4
Alyssum	33	CYPRESS, The	18	Highbush Blueberry	32	Perennials	5, 10, 33-36
American Bittersweet	40	Cypress Spurge	34	Hollyhock	33	Phlox	36
Ampelopsis	40	Dames Rocket	35	Honeysuckle, shrub	31	Pines	7, 22, 23
Anchusa	33	Daphne, Rose	28	Honeysuckle, vine	40	Rhododendrons	29
Anemone	33	Daylily	35	Horticulture, Books on	41	Rook Gardens	34
Aquilegia	33	Delphinium	34	Hose Nozzle	47	Roses	5, 38
Arabis	33	Design, Books on	41	Hosta	35	Shrubs	4, 8-10, 31, 32
Aralia	30	Deutzia	30	Houseleek, Root	36	Yews	24
ARBORS	45	Dianthus	34	House Plant Food	47	OUTDOOR LIVING ROOMS	13
ARBORVITAE, The	24, 25	Dicentra	34	Hydrangea	31	Pachysandra, Japanese	28
Arches	45	Digitalis	34	Iberis	35	Packing	16
Arenaria	33	Dogwood, Flowering	27	Ilex	31	Pansy, Tufted	2, 36
Aristolochia	40	Dogwood, Shrub varieties	30	INSECTICIDES	47	Papaver	35
Aronia	30	DOORWAY PLANTING	8	IRIS, The	37	Pearlbush	31
Arrowwood	32	Douglas Fir	17	Ivy, Boston	40	Pea-tree, Siberian	30
Asclepias	33	Drooping Leucothoe	28	Jetbead	32	Peat Moss	47
Ash, The	27	Dropwort	34	JUNIPERS, The	18, 19	Pedestals, Sundial	44
Asparagus Knife	48	Dusting Guns	47	Kalmia	28	PEONIES	37
Asters	33	Dutchman's Pipe	40	Kerria	31	Perennials for the Garden	14
Astilbe	33	Edger, Turf	48	Kneeling Pad	48	Perennials Offers	5, 10, 33-36
AZALEA	30	Elms, The	27	Kniphofia	35	Perennials, Books on	41
Babysbreath	34	English Primrose	36	Kolkwitzia	2, 31	PERENNIALS, The	33
Barberry	30	Euonymus	28, 31	LANDSCAPE SERVICE	(rear cover)	Pergolas	45
Bayberry	31	Euphorbia	34	Landscape Design, Books on	41	Periwinkle	29
Beautybush	2, 31	EVERGREENS, The	16-26	Larkspur	34	Persian Daisy	36
Beebalm, Oswego	35	Books on	41	Lattice	45	Philadelphus	32
Bellflower	33	Dwarf	18, 19, 24, 25	Laurel, Mountain	28	PHLOX	35, 36
Benches, Garden	44	Offers	3, 5-10, 17-26	Lavender,	35	Picea	20, 21
Berberis	30	Potted	26	LARKSPUR	34	Pieris	29
Betula	27	Evergreen Candytuft	35	Lattices	45	PINES, The	22, 23
Bignonia	40	EVERGREEN SHRUBS	28, 29	Laurel, Mountain	28	Pines for screen and hedges	11
Birches, The	27	Exochorda	31	Lavender,	35	Pinks, Hardy	34
BIRD BATHS	42	FERTILIZERS	47	LAWNS, Books on	41	Pinus	22, 23
Bird Feeding Stations	42	Filipendula	34	Lawn Benches	44	PLANT CONTAINERS	46
Bird Houses	42	FIRS, The	16, 17	Lawn Trimmer	48	Plant Foods	47
Birds, Books on	41	Flower Holdets	48	Lawn Seed	40	Plant Markers	48
Bittersweet, American	40	Flower Pots	46	Lawn Sprinklers	47	Plantainlily	35
Bittersweet, Evergreen	28	Flower Scissors	48	Leucothoe	28	PLANTINGS, Border	10
Bleeding Heart	34	Flowering Almond	32	Liatris	35	Doorway	8
Blueberry, Highbush	32	Flowering Dogwood	27	Ligustrum	31	Foundation	9
Boltonia	33	Flowering Quince	30	Lilac	32	Gardens	14, 15
Bone Meal	47	FLOWERING SHRUBS, The	30-32	LILIES	39	Plumbago, Larpente	34
BOOKS ON GARDENING	41	Forestry, Books on	41	Lily-of-the-Valley	34	Plum, Purpleleaf	27
BORDER PLANTING	10	Forsythia	31	Lime, Agricultural	47	POOLS, Ornaments for	43
Boston Ivy	40	FOUNDATION PLANTING	8, 9	Lindens, The	27	Poplar, Lombardy	27
Box Elder	27	Fountains	43	LITTLE-TREE FARMS	1	Poppy, Oriental	35
Buckthorn	32	Foxglove	34	LITTLE-TREE SERVICE	(rear cover)	Populus	27
Buddleia	30	Fraxinus	27	Lobelia	35	Pots, Flower	46
Bugloss, Dropmore	33	FRIENDSHIP OFFERS	3-7	Lonicera	31	POTTED EVERGREENS	26
BULBS	39	Fungicides	47	Loosestrife	35	Primrose, English	36
Bulbs, Books on	41	Gaillardia	34	Lupine	35	Primula	36
Butterflies, Books on	41	GARDENS, Perennial	14	Lychnis	35	PRIVETS	31
Butterflybush	30	Rock	15	Lycium	40	Privet hedging	11
Butterflyweed	33	GARDEN BOOKS	41	Lysimachia	35	Pruning Knife	48
Campanula	33	Garden Furnishings	12, 42-46	Maltese Cross	35	Pruning Saw	48
Candytuft, Evergreen	35	Garden Furniture	44	Malus	2, 27	Pruning Shears	48
Caragana	30	Garden Pottery	46	MAPLES, The	27	Prunus	27, 32
Cardinal Flower	35	GARDEN TOOLS	48	Matrimony Vine, Chinese	40	Pseudotsuga	17
Care of Plants, Books on	41	Gazing Globes	44	Meadowrue	36	Purpleleaf Plum	27
Cassia	33	Geum	34	Mockorange	32	Pyrethrum	36
Catalpa, Umbrella	27	GLADIOLI	39	Monarda	35	Quercus	27
Catnip	35	Globeflower	36	Monkshood	33	Quince, Flowering	30
Cattail Gayfeather	35	Goldentuft, Dwarf	33	Mosquito-trap	34	RAMBLER ROSES	39
Celastrus	40	Goldmoss	36	MOSS PHLOX	36	Red Cedar	19
Centaurea	34	GRADING AND PACKING	16	Mountain Andromeda	29	Rhamnus	32
Cerastium	34	Grass Seed	40	Mountain-ash	27	RHODODENDRON	29
Ceratostigma	34	Great Azure Sage	36	Mountain Laurel	28	Rhodotypos	32
Chamaecyparis	18	GROUP OFFERS	8-10, 17-26, 28-36	Myrica	31	ROCK GARDENS	15, 34
Chokeberry, Red	30	Friendship Offers	3-7	Nepeta	35	Books on	41
CHRYSANTHEMUM	34	Gypsophila	34	NOVELTIES FOR 1930	2	Rockeress, Alpine	33
Clematis	40	Hall Japanese Honeysuckle	40	OAKS, The	27	Rose Daphne	28
Clethra	30	Hamamelis	31	Oenothera	35	Rose Arches, Trellises	45
Columbine	33	Hawthorn	27, 30	Oswego Beebalm	35	Rosemallow	35
Compass Indicator	44	Hedges	11	OFFERS, Arborvitae	25	Rosepink Champion	35
Cornwallaria	34			Baby Evergreens	5, 20, 22, 26	ROSES, The	38, 39
Coralbells	35			Climbing Roses	5	Climbing Roses	39
Coralberry	32					Dwarf Polyantha	38
						Hybrid Perpetuals	38
						Hybrid Teas	38
						Wild Species	38
						Sage, Great Azure	36
						Salvia	36
						Sandwort, Mountain	33
						Seats, Garden and Arbor	44, 45
						Sedum	36
						Seed, Grass	40
						Sempervivum	36
						Senna, Wild	33
						SHADE TREES	27
						Shasta Daisy	34
						Shears	48
						Shrubs, Books on	41
						SHRUBS, DECIDUOUS	30-32
						SHRUBS, EVERGREEN	28, 29
						Shrub Offers	4, 8-10, 31, 32
						Sneezeweed	34, 35
						Snowball	32
						Snowberry	32
						Snow-in-Summer	34
						Sorbus	27
						SPECIALTIES FOR 1930	2
						Speedwell	36
						Spiderwort, Virginia	36
						SPIREA	2, 32
						SPRAYS AND SPRAYERS	47
						Sprinklers	47
						SPRUCES, The	20, 21
						Spruce hedge, screens	11
						Statice	36
						Statues, Garden	44
						Stokesia	36
						Stoncrop	36
						St. Johnswort, Golden	31
						Summersweet	30
						Sundials	44
						Sundrops	35
						Sunflower	35
						Sunrose	35
						Sweet William	34
						Symphoricarpos	32
						Syringa	32
						Taxus	24
						Thalictrum	36
						Thorns, Flowering	27
						Thrift	36
						Thuja	24, 25
						Thyme	36
						Tilia	27
						TOOLS, GARDEN	48
						Torchlily	35
						Tradescantia	36
						TREES, DECIDUOUS	27
						TREES, EVERGREEN	16-26
						Tree Food	47
						TRELLISES	45
						Trollius	36
						Trumpet Creeper	40
						Tsuga	26
						Tubs, Plant	46
						Tufted Pansy	2, 36
						Tunica	36
						Tunicflower	36
						Ulmus	27
						Vaccinium	32
						Valerian	36
						VASES	46
						Veronica	36
						Viburnum	32
						Vinca	29
						VINES	40
						Viola	2, 36
						Virgin Bower	40
						Virginia Creeper	40
						Water Gardens, Books on	41
						Weeders	48
						Weigela	32
						Well Head	43
						WINDOW BOXES	26, 46
						Evergreens for	26
						Winged Euonymus	31
						Winterberry	31
						WINTERCREEPERS, The	28
						Wisteria	40
						Witch Hazel	31
						Withe-Rod	32
						YEWS, The	24
						Yucca	29

A Complete Landscaping and Forestry Service is offered to our clients. All phases—Advice, Plans, Construction, Planting and Maintenance—are supplied by a single organization, thus saving time, eliminating divided responsibility and requiring but one estimate, one overhead cost, one profit instead of many.

This Service is a highly flexible, economical and efficient method of handling your problem—whether large or small. We invite your inquiry as to how this service may help you.

Little Tree Farms

ON PLEASANT STREET, FRAMINGHAM CENTRE, MASS.

