

Historic, Archive Document

Do not assume content reflects current scientific knowledge, policies, or practices.

62.85

IRIS 1946

Sec. 562, P. L. & R.

Permit No. 22

Tell Muhlestein

691 East Eighth North
PROVO, UTAH

LIBRARY
RECEIVED
★ OCT 7 1957 ★
U. S. Department of Agriculture

To

Mr. Chalres E. F. Gersdorff,

1825 N. Capitol St.,

Washington, 2,

D. C.



Iris of Distinction

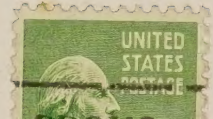

1946

Greetings from Utah

It is with pleasure we greet you from Utah and send our 1946 list. You will note we have added many fine new varieties, however, insufficient stock does not permit us to list others this year. but we do try to "keep up" with the best of new iris from the hybridizers. We have been doing quite a lot of breeding, ourselves, and this year we have selected three new varieties for introduction which we hope will be well received: **Late Guest, Melody Lace, and Sea Lark.**

Although our stocks are somewhat limited we shall send out only fully developed rhizomes which should bloom the next season. Because our stocks are limited we do not make collection offers or give special discount offers. However, if you will list alternates which we may use in event certain varieties are sold out we may include some of these as EXTRAS in your order. We will refund for any variety sold out unless you do list alternates.

Terms: Cash with order. Postage paid on orders of \$3.00 or more; if for less add 25c to cover packing and postage.

Join the American Iris Society, 821 Washington Loan and Trust Bldg., Washington, D. C., \$3.00 yearly and enjoy the informative bulletins which will keep you "up to date" on iris subjects. If you are not already a member, send your dues to us and we will include a fine numbered seedling with your order which you will be happy to grow and which we shall be proud to have you grow.

OUR 1946 INTRODUCTIONS

(Produced by Tell Muhlestein)

LATE GUEST (City of Lincoln x Royal Command) 44-118. A late variety to help bid farewell to the iris season. Rich flaring variegata with golden-buff standards and brown-red falls edged buff. Height 40 inches. Branching high. **\$.15.00**

MELODY LACE (Mme. Louis Aureau x Tiffany) 44-84. Ivory-cream ground plicata lightly edged delicate lavender-pink. Large waved flowers with sweet fragrance. A charming iris. Height 34 inches. Good branching. **\$15.00**

SEA LARK (Brunhilde x Sable) 45-56. Blue-violet self with a large even flush of purple in center of both standards and falls. We have seen nothing like it. The flower has delightful form and character. Height 38 inches. Branching excellent. **\$35.00**

One each of the above to a customer for our stocks are very limited.

All three 1946 Introductions for \$60.00.

For our Three 1944 and 1945 introductions: **N. J. Thomas, Mount Timp and Provost** see list. One each of these for **\$50.00.**

Selected List of Tall Bearded Iris

- ABSOLUTE** (Kirkland '41) Tan Standards, Falls deep copper. **\$4.00**
- ACTION FRONT** (Cook '42) As red as anything to date. Supperb. **\$5.00**
- ADVENTURE** (Grant '41) Yellow Plicata with rose markings. **\$3.50**
- ACE OF SPADES** (Salbach '41) Rich, lustrous dark purple. **\$2.00**
- AIDA** (Mitchell '38) Fine Tan. **.50**
- ALASTOR** (Spender '40) Deep pink. Rich golden center and beard. **\$2.00**
- ALTA ROSA** (White) Rose-lavender washed bronze. $\frac{1}{4}$ Onco blood. **.50**
- ALADDIN'S WISH** (Murawska '45) Blue brushed cream. **\$12.00**
- ALDURA** (Larsen '43) Stunning large blue and white plicata of different form and substance to any iris. You'll like it. **\$3.50**
- ALONA** (DeForest '45) Ruffled, flaring pink. **..\$15.00**
- ALWAYS** (White) Plicata veined bronze-purple. **.50**
- ALZA HOLA** (Snyder '43) Light powder blue edged gold. **\$10.00**
- AMIGO** (Williamson '34) Nothing like this delightful neglecta. **.75**
- ANAKIM** (Kleinsorge) Blue parent of Ormohr. **.50**
- ANGELUS** (Egelberg '37) Lavender-pink of heavy substance. Large. **.60**
- ANN MARIE BERTHIER** (Cayeux) Large green-white. Fine, hardy **\$1.50**
- ANNABEL** (Whiting '42) Clear light blue. **\$2.00**
- ANITRA** (H. Sass '36) Silvery light blue. **.40**
- ANTIGONE** (Cayeux) Yellow French Dykes Medal winner '38. **\$1.50**
- APRICOT** (Kleinsorge '38) Lovely ruffled apricot. **...60**
- ARAB CHIEF** (Whiting '44) Rich burnt orange. Most striking. **\$6.00**
- ARCTIC** (Kleinsorge '40) Gigantic enameled-like white and cream. **\$2.00**
- ARETHUSA** (Gage '40) Very large daphne red self. Bronze beard. **\$2.00**
- ARIENE** (Cayeux '39) White plicata veined over all with violet. **\$2.00**
- ASHES OF ROSES** (Kirkland) Smoky rose. of fine form. Unusual.
- AT DAWNING** (Kirkland '35) Pink, rose and yellow. **.40**
- AUBANEL** (Cayeux '35) Lively raspberry-pink blend. A favorite **\$1.00**
\$1.25
- AUTUMN LEAF** (Milliken '45) Deep cinnamon brown. **\$7.50**
- AUTUMN SUNSET** (Lapham '42) Gold, rose and lilac. Fall bloom. **\$1.50**
- AVE MARIA** (Thompkins '44) Gigantic, pure, chaste white. **\$17.50**
- AZTEC COPPER** (Kleinsorge '39) Heavy copper flushed violet. Superb breeder. **\$2.00**
- AZTEC GLORY** (Horton '41) Copper on red. Rich. **\$5.00**
- AZURE SKIES** (Pattison '43) Ruffled light blue. Exquisite. **\$7.50**
- BALLET GIRL** (Sass '39) Lavender-pink-white. Delicate. **.50**
- BALMUNG** (Sass '39) Large yellow plicata of quality. **\$2.50**
- BANDMASTER** (Hall '44) Very large light blue. **\$7.50**
- BARRIMOHR** (Miller '44) From Wm. Mohr x Adobe. Rich Smooth purple. **\$15.00**
- BEAUTIFUL GALATEA** (Snyder '44) Large deep rose of smooth finish. **\$7.50**
- BELMONT** (Williams '38) A good and dependable blue. **.50**
- BERKELEY GOLD** (Salbach '42) Brilliant yellow. Fine every way. **\$5.00**
- BERMUDA SAND** (Hall '39) Ruffled coffee tan. **\$1.50**
- BEVERLY** (Lapham '39) Delicate Pallida pink, and quite pink. **\$1.00**
- BEVERLY HILLS** (Milliken '43) Pinkish blend from China Maid. **\$2.50**
- BLACK AND GOLD** (Kleinsorge '43) Striking new variegata. **\$5.00**
- BLACK BEAUTY** (Kirkland '34) Large Velvety indigo-purple. **.40**
- BLACK FOREST** (Schreiner '45) A new "black" said to be fine. **\$20.00**
- BLACK HAWK** (Schreiner '41) A fine dark, low, intermediate. **\$1.00**
- BLUE CLOUD** (Horton '42) A huge black-purple. **\$5.00**
- BLUE CROWN** (Washington '45) Blue Standards, white falls, lovely. **\$10.00**

BLUE SHIMMER (Sass '42) A stunning plicata. This and Aldura are most outstanding among the newer introductions. **\$10.00**

BLUE RHYTHM (Whiting '45) Close to true blue. A fine flower. **\$20.00**

BLUE SPIRE (Milliken '38) A fine blue, and a good blue parent. **\$1.00**

BLUSHING YOUTH (Snyder '42) Deep lavender-pink. Fine branching and good substance. **\$5.00**

BOMBAY (Hamilton '43) Large new variegata. **\$2.00**

BONANZA (Sass '39) Rich yellow plicata, breeder. **.50**

BONSOR (Connell '38) One of the best deep blues. **\$1.50**

BRIGHT MELODY (Snyder '43) Rich, bright concord-grape color **\$8.00**

BRONZED COPPER (Kleinsorge '43) Brilliant bronze with blue flush on falls. Very showy. **\$10.00**

BRONZE IMAGE (Kirkland) Bronze, red and gold. Rich. **\$1.25**

BRONZINO (Salbach '37) Glowing tan-bronze. Fine in the southern states and re-blooms there. **.50**

BROWN BOY (Salbach '40) Brilliant orange-bronze. Real show. **\$2.00**

BROWN BONNET (Gage '41) Two-toned brown. Well liked. **\$4.00**

BROWN THRASHER (Kirkland '41) Brilliant rich golden brown. A must-have. **\$10.00**

BRUNHILDE (Salbach '34) Rich deep violet. Fine. **.50**

BRYCE CANYON (Kleinsorge '44) Glowing henna-brown-copper **\$10.00**

BUCKSKIN (Kleinsorge '39) Heavy subtanced tan. Much in demand. **\$1.50**

BUDDHA (Milliken '45) Somber brown of quiet dignity. **\$3.50**

BUFFAWN (Andrews '40) Blended tan and gold; with "that" tangerine beard. Here is one everyone wants. Hope we have enough. **\$1.50**

BURMESE GOLD (Whiting '45) Ruffled gold blend. **\$20.00**

BURNISHED GOLD (Kirkland '40) Burnished yellow, alright. **\$1.00**

BUTTERCUP LANE (Hall '41) A color gem of brilliant yellow. Deep Orange beard. **\$2.00**

CADETOU (Cayeux '35) Odd, but showy variegata. Different. **.35**

CALDERILLA (De Forest '44) Terra cotta. gold, cocoa-brown, and a violet flush. **\$10.00**

CALIFORNIA COLD (Mitchell '33) Old, but still a favorite. **.35**

CALIFORNIA TREK (White) A fine yellow **\$5.00**

CALIFORNIA PEACH (Salbach '41) Peach, pink and apricot blend. **\$5.00**

CAMEROUN (Cayeux '38) Lustrous deep purple. **\$2.50**

CAPTAIN WELLS (Cook '41) Rich blackish-maroon. Nothing like it. Too dark to withstand sun. Plant in partial shade. **\$4.00**

CAPTAIN ROYAL (Snyder '44) Mosaic blue self. Watch this one. **\$10.00**

CAROLINE BURR (Smith '40) Cream white. Tall, well branched. **\$5.00**

CASA MORENA (DeForest '42) Burnt Sienna and Chestnut. Most Brilliant show of color. **\$15.00**

CASUE D'OR (Sass '37) Gold standards, maroon falls. Rich. **\$1.50**

CHARLOTTE MILLET (Cayeux '37) Most dull lilac. Uninteresting, but a fine parent. **\$1.00**

CHICORY BLUE (G. Douglas '42) A true Chicory blue of quality. **\$8.00**

CHIEF POKING FIRE (DeForest '42) Broad fine red. **\$4.00**

CHINA BOY (Milliken) Giant red-purple. Tall. **\$1.00**

CHINA LADY (Milliken '43) Clear glistening ivory. Bright beard. **\$2.50**

CHINA MAID (Milliken '36) Soft blended lilac-pink of exquisite charm. **\$1.00**

CHIPPEWA (Salbach '43) Yellow plicata with light brown markings. **\$5.00**

CHOSEN (White '37) Widely formed Sulphur yellow. **\$1.00**

CHRISTABEL (Lapham '36) A red of known quality. **.75**

CHRYSOLITE (Milliken) A large cream with orange beard. **\$1.00**

CHRISTINE GRAY (Thorup '40) A real dainty plicata edged violet. **\$1.00**

CITY OF LINCOLN (Sass '37) Outstanding showy variegata. **\$1.50**

CLARET VELVET (Weed '41) A rich piece of color everyone likes. **\$2.00**

CONCERTO (Tompkins '44) Rich flaring purple of pansy-like quality Most unusual of new things seen here in 1945. **\$5.00**

- COPPER LUSTRE** (Kirkland '34) Dykes Medal '38. Needs no description. **.50**
- COPPER PINK** (Kellogg '41) Large pink blend. **\$5.00**
- COPPER RIVER** (DeForest '45) Ruffled glistening tan with copper overlay. **\$20.00**
- COPPER ROSE** (P. Cook '41) Brilliant rose-copper and terra cotta. **\$4.00**
- CORAL MIST** (Grant '41) Pink blend flushed cinnamon. **\$10.00**
- CORINTHE** (Cayeux '34) Huge Bishops purple. Late. **.50**
- CORITICA** (Sass '42) Neatly trimmed yellow plicata. Most charming. **\$10.00**
- CORONADO** (Tompkins '45) Glowing yellow self. Most intense. **\$15.00**
- CORONET** (Hall '38) Golden tan with light rose-beige underlay. **.40**
- CORTEZ** (Nesmith '34) Late variegata that is very bright. **\$1.50**
- CRIMSON TIDE** (Nicholls '39) Lively large red infused brown. **\$2.00**
- CROWN OF GOLD** (Hall '40) Very large showy yellow. Early. **.75**
- COURS LA REINE** (Cayeux) Lovely unusual blend from France. **.75**
- DAMASCUS** (Tompkins '45) Yellow standards—falls same brushed orange. **\$20.00**
- DARKEST AFRICA** (Horton '42) Mahogany red. **\$1.25**
- DARK KNIGHT** (Salbach) Mahogany red. Good. **.50**
- DAMERINE** (Gage '39) A rich red of good form. **\$1.00**
- DAWN OF GOLD** (Salbach '40) Tall, rich, well branched yellow. **\$10.00**
- DAYBREAK** (Kleinsorge '41) Large golden pink. Receives highest praise. **\$6.00**
- DESERT SKIES** (Salbach '45) A fine new blue that is surprisingly blue. **\$5.00**
- DESTINY** (Burgess '34) Rich velvety plum-purple. **.50**
- DINAH SHORE** (Willams '45) Honey-Orange self. **\$10.00**
- DIRECTEUR PINELLE** (Cayeux '32) Indispensable bronze-purple. **.40**
- DISPLAY** (Grant '42) A display, indeed, of rich red-purple. **\$7.50**
- DIXIE SUNSHINE** (Milliken '43) Fluted, wax-like yellow. **\$5.00**
- DOMINION** (Bliss '17) The old-time progenitor still of interest to hybridizers. **.25**
- DOMINION REX** (Kirkland '36) Rich. Almost a neglecta. Fine. **.50**
- DORE** (Sass) White and yellow. Valuable for pink breeding. **..25**
- DOROTHY DIETZ** (Williamson '29) An old Amoena which does well anywhere. **.35**
- DREAMLAND** (Snyder '45) Rich, deep Hollywood red. Ruffled and velvety. Good. **\$50.00**
- DREAMCASTLE** (Cook '43) Orchid-pink self. Wide of parts. **\$10.00**
- DUBROVNIK** (Williamson '36) Fine rose-pink flushed lavender-blue. **\$1.00**
- EASTER BONNET** (Maxwell '44) Rodenite pink, edged gold. **\$12.00**
- E. B. WILLIAMSON** (Williamson '37) Coppery-red. Excellent parent. **.75**
- EDWARD LAPHAM** (Lapham '42) Red with brown in it. **\$10.00**
- ELAN** (White) Beautifully ruffled white. Somewhat tender. **\$1.00**
- ELENA CHOOSING** (White '44) Stunning new golden-bronze with lilac on falls. **\$6.00**
- ELEANOR BLUE** (Salbach) Soft blue with brown on haft. Nice. **.50**
- ELIZABETH ANN** (Lapham '40) Very late pallida orchid-pink. **\$1.50**
- ELLA CALLIS** (Sass '42) Yellow standards, falls same with orange. **\$10.00**
- ELMOHR** (Loomis '42) Rich mulberry. Ruffled. 1945 Dykes winner. Tops. **\$4.00**
- EL MOROCCO** (Becherer '45) A beautiful orchid-pink. **\$7.50**
- ELSA SASS** (Sass '39) Lemon yellow with white in falls. Lovely. **\$1.50**
- EPISODE** (White '45) Apricot, orange and yellow. Plant in partial shade. **\$5.00**
- ESQUIRE** (Lothrop '45) Well branched dark rich purple. **\$20.00**
- ETHELYN KLEITZ** (Gage '40) Raspberry red blend with golden tan. **\$1.00**
- ETHIOP QUEEN** (Schreiner '39) Rich dark purple. **\$1.00**
- EXCLUSIVE** (Grant '37) Fine medium light blue. **.60**
- EXTRAVAGANZA** (G. Douglas '44) Outstanding new amoena. **\$25.00**

- FAIR ELAINE** (Mitchell '39) Light yellow standards, darker falls. \$1.50
- FAIR ENOUGH** (White) Medium toned blue. .50
- FAR WEST** (Kleinsorge '36) Tan, gold and coral blending. Breeder. .50
- FASHION PLATE** (Maxwell '45) Crocus-lavender paling toward bottom of falls. \$9.00
- FIESTA** (White '36) Apricot with satiny sheen. Oval form. \$1.50
- FLAMELY** (Cook '42) Orange-self. A fine one. \$5.00
- FLORA CAMPBELL** (Hill '40) A rich russet red. well liked. \$2.00
- FLORA ZENOR** (Sass '42) Best as a clump. Shell pink with "that" beard. \$3.00
- FLORENTINE** (Cayeux '37) Different white plicata veined all over. \$2.00
- FORT KNOX** (Milliken '42) Golden yellow of delightful form. \$3.50
- FORTUNE** (Kleinsorge '41) Golden coppery-yellow. Heavy substance. \$3.00
- FORTUNE'S FAVOR** (DeForest '44) Gigantic golden tan. Well branched. \$15.00
- FRANCELIA** (McKee '44) Bright chrome yellow. \$12.00
- FRANCONIA** (Graves '42) A superb white with every good quality. \$11.00
- FRANK ADAMS** (Lapham '37) Everyone wants "Frank". A variegata. .75
- FRECKLES** (Becherer '41) A rich yellow plicata. 2.00
- FRIEDA MOHR** (Mohr-Mitchell) The classic lavender standby. .35
- FROSTED GLASS** (Becherer '43) Frosty iridescent cream and blue. Unusual. \$5.00
- FROSTY BLUE** (Whiting '41) Name most descriptive. Lovely. \$3.00
- FROSTY MOON** (Maxwell '44) White lightly tinted lavender. Distinctive. \$6.00
- FULL MEASURE** (DeForest '41) Full measure of yellow, alright. \$3.00
- GALLANT LEADER** (Weisner '39) Very heavy fine red. \$1.00
- GALLANTRY** (Whiting '45) Rich ruffled medium dark blue. \$15.00
- GARDEN FLAME** (Sass '41) Large red that looks red. \$10.00
- GARDEN GLORY** (Whiting '43) Most highly finished red-purple. Really stunning. \$10.00
- GARDEN MAGIC** (Grinter '36) Among the best of the reds \$1.50
- GAYOSO** (Williams '43) Gawdy bright yellow falls "dirtied" with brown. \$5.00
- GAY SENORITA** (Salbach '44) Rich new variegata. Good form. \$8.50
- GENERAL MacARTHUR** (Weed '43) Cream-white of enormous size. Good. \$7.50
- GLORIOLE** (Gage '33) Light frosty blue. A universal favorite. .50
- GLOWPORT** (DeForest '39) Deep wine-red with bronze. Rich. .40
- GOLDBEATER** (Kleinsorge '44) Large intense deep yellow. \$10.00
- GOLDEN AGE** (Sass) A tall medium sized yellow. ...35
- GOLDEN AMBER** (Sturtevant '37) Bright amber-yellow, brushed copper-brown. .50
- GOLDEN EAGLE** (Hall '42) Giant satin-finished yellow. A good parent for pinks. \$3.50
- GOLDEN FLEECE** (Sass '40) Top-flight yellow. Light center falls. \$5.0
- GOLDEN GLOW** (Glutzbeck '39) Pure bright yellow. \$1.00
- GOLDEN HIND** (Chadburn '34) Bright dandelion yellow. .40
- GOLDEN MADONNA** (Essig '40) Creamy-white and primrose bi-color. Lovely. \$1.50
- GOLDEN MAJESTY** (Salbach '39) Fine yellow, dependable everywhere. \$1.00
- GOLDEN SPIKE** (Whiting '40) Rich tall yellow. A fine breeder. \$3.00
- GOLDEN SYMPHONY** (Horton '44) Standards yellow, falls blue edged yellow. Very late. Highly recommended. \$15.00
- GOLDEN TREASURE** (Schreiner '36) Deep cream and rich golden orange. A must. .50
- GRACE BALLARD** (Sass '43) Large rich apricot blend (Naranja x Prairie Sunset.) \$5.00
- GRACE MOHR** (Jory '35) Widely flaming Wm. Mohr seedling everyone likes. \$1.00

- GRAND CANYON** (Kleinsorge '41) Rich deep blend you'll want. \$2.50
- GREAT LAKES** (Cousins '38) "The blue" in great demand. Dykes Medal 1942. \$1.75
- GREEN SHADOWS** (Sass '42) Green gold. A new color. A true novelty. \$15.00
- GYPSY** (Kleinsorge '44) A rich variegata. Late. \$7.50
- GYPSY BARON** (Schreiner '42) Almost purple is this very dark plicata. \$7.50
- GYPSY MAID** (Gage '45) Standards purple and buff-pink, falls amber, brown and violet. \$5.00
- HAPPY DAYS** (Mitchell '34) Giant popular yellow. .30
- HARMONETTA** (White '45) Heavy substanced new blue. Stunning. \$20.00
- HARRIET THOREAU** (Cook '44) Fine orchid-pink. \$8.00
- HARVEST MOON** (Whiting '44) Luscious orange blend similar to Mellowglow. \$5.00
- HAZEL GALLAGHER** (Gage) Seven colors difficult to describe. Breeding: (Christabel x Red Bonnet) \$2.00
- HER GRACE** (DeForest) Hortense violet. Large, flaring form. \$1.00
- HIGH SPIRITS** (Horton '45) Creamy strawberry-pink. Stunning. \$20.00
- HILLS OF GOLD** (Lothrop '45) Medium yellow with flaring falls. Ruffled. \$4.00
- HONEYFLOW** (Tompkins '44) Superb! Meadowsweet-rose brushed copper. \$35.00
- ICY BLUE** (Weed '41) Very light blue. Most charming. \$2.00
- IDANHA** (Kleinsorge '42) Yellow standards. Pink-lavender falls. \$3.00
- ILLUSION** (Kleinsorge '43) Lovely lilac-pink seedling of Ormohr. \$7.50
- INDIANA NIGHT** (P. Cook '42) Large tall Sable seedling. Fine. \$10.00
- INDIANA SUNSET** (Lapham '42) Onion-skin pink blend. \$2.50
- INNOVATION** (Hall '42) Large rose-trimmed plicata. \$8.00
- INTERMEZZO** (Tompkins '44) Petunia-violet with russet-brown on haft. A gorgeous thing. \$10.00
- IOWA MAID** (Whiting '43) Finished pink and tan. A lovely clump. \$2.00
- JAKE** (Sass '43) Tall glistening white. \$2.00
- JASPER AGATE** (Mrs. T. Williams '43) Self of red-copper-gold. Rich \$15.00
- JAVA SKY** (Wareham '42) Brilliant unusual blending of colors. \$35.00
- JELLOWAY** (Ayres '35) A bright banana yellow. .75
- JOAN LAY** (Chadburn '39) A deep yellow from England. Fine. \$4.00
- JOYCETTE** (Sass '32) Red with raisin-purple infusion. A standby. .50
- JUNALUSKA** (Kirkland '34) Rich blending of red, brown and copper. .40
- KALINGA** (Kleinsorge '34) Fine cream-white. .35
- KANSAS INGLESIDE** (Hilson '40) A reliable fall blooming mahogany red. \$1.50
- KATHERINE FAY** (Fay '45) A large hardy pure white of lovely form. \$12.00
- KHORASAN** (Sass '37) Massive blended variegata. Rich. .50
- KLONDYKE GOLD** (Kirkland '41) A giant rich deep yellow. \$3.00
- LADY GRACE** (Lothrop '44) White with suede-like texture. \$1.00
- LADY NAOMI** (Fay '41) Large white plicata entirely overlaid and speckled with blue. \$3.50
- LADY MOHR** (Salbach '44) An unusual Wm. Mohr decendant. Oyster-white standards, yellow falls veined. \$25.00
- LA GLORIA** (Brehm) Very tall large bi-toned cream and yellow. \$1.00
- LAGOS** (Pilkington '37) A large cream. .50
- LAKE SHANNON** (DeForest '45) Medium blue self. A fine addition to this color \$20.00
- LA LORAINÉ** (Ayres) Fawn, copper, pink and heliotrope. \$1.00
- LAMPLIGHT** (Schreiner '44) Buff-copper with a lamplight glow. \$10.00
- LANCASTER** (Cook '40) Broad warm rose-pink. A good breeder. \$3.50
- LATE SUN** (DeForest '40) Rich yellow with red-gold overlay. \$1.50
- LEILANI** (Washington '43) A break in the orange-pink class. \$25.00
- LIDICE** (Tompkins '45) Deep dahlia-carmine with heather edging around falls. \$20.00

- LIGHTHOUSE** (Salbach '34) A brilliant coppery-red and gold blend. .75
- L. MERTON GAGE** (Lapham '42) Warm pink blend. Heavy substance. \$5.00
- LORD DONGAN** (Smith '40) Chinese violet standards, falls pansy violet. A rich gem, broad in all parts. \$6.50
- LORI MAY** (DeForest '41) Daphne pink shaded rose. A lovely pink clump. \$4.00
- LOS ANGELES** (Mohr-Mitchell '27) A favorite white plicata. .35
- LOTHARIO** (Schreiner '42) A striking new neglecta. Rich blue and purple. \$10.00
- LOUISE BLAKE** (Smith '43) A stunning iris. If ever there was one. A larger, richer Amigo-type, falls edged more distinctly. A winner. \$12.50
- L'LUVIA D'ORA** (DeForest '42) Apricot-orange and copper. Early. \$3.00
- LOUVOIS** (Cayeux '36) Rich maroon-brown with falls edged lighter. \$1.00
- LUCERNE** (Salbach) Fine blue in heavy demand. .75
- LULLABY** (Hall '43) Large apple-blossom pink. \$5.00
- MAIDEN BLUSH** (Hall '43) A large apricot blend. Luscious. A good parent. \$5.00
- MAJENICA** (Cook '41) Salmon tinted pink. Clear rich color, lovely. \$5.00
- MANDALAY** (Hall '43) Reddish copper-rose. Delightful form and color. This receives high praise \$5.00
- MARILYN O'CONNOR** (Gage '45) Brown and olive-brown with blue flush. \$2.00
- MARISHA** (Sass '39) Delicate pink Amitola seedling. \$1.00
- MARQUITA** (Caleux '31) Ivory yellow with falls veined watermelon pink. .50
- MARY E. NICHOLLS** (Nicholls '39) Warm white with cream inlay. Lovely. \$1.50
- MARY RICH LYON** (Callis '37) Unclean white-cream. Fine pod parent. .50
- MARY VERNON** (McKee '42) A red brown variegata. Well liked. \$5.00
- MASTER CHARLES** (Williamson '43) Bright glowing mulberry. \$7.00
- MATA HARI** (Nichols '37) Rich indigo-purple. Late. .50
- MATTERHORN** (Sass '38) Pure, hardy, glistening white. \$1.50
- MATULA** (Sass '39) Rose, orange, copper and buff. Fine parent. \$1.00
- MAUNA LOA** (Berry) Bright red. Tender in some places. .25
- MAYA** (Washington '35) Strawberry red and copper. .50
- MAY DAY** (Hall '39) Apricot-orange blend. Produces unusual seedlings. .75
- MELANIE** (Hilson '40) Large imposing orchid pink everyone wants. \$3.00
- MELITZA** (Nesmith '40) Salmony ivory-pink with red-tangerine beard. \$2.00
- MELLOWGLOW** (Whiting '42) A delightful peach and apricot blend. Stunning. \$20.00
- MARILYN O'CONNOR** (Gage '45) Bi-Brown. Falls flushed violet. \$2.00
- MEXICO** (Kleinsorge '43) A blended variegata; most rich. The parent to many of Dr. Kleinsorge's new things. \$7.50
- MIDWEST GEM** (Sass '37) Lovely ruffled peachy yellow-pink blend. Fine breeder. .75
- MINNIE COLQUIT** (Sass '42) Stunning white plicata edged wine-purple. \$5.00
- MIRABELLE** (Whiting '42) Apricot blend flushed pink. Beautiful \$10.00
- MISS ANN** (Beck '43) Large, pale, opalescent lavender pink. \$2.00
- MISS CALIFORNIA** (Salbach '37) Tall, large deep lilac pink.60
- MISS MUFFET** (Salbach) Greenish-yellow Wm. Mohr descendant. \$1.00
- MISSOURI** (Grinter '33) Large deep blue with brown on haft. Dykes Medal '37. .50
- MISSOURI NIGHT** (Callis '38) Indigo blue with brown on haft. \$1.00
- MISTY GOLD** (Schreiner '43) Gold spangled lemon. Wide in parts. \$7.50
- MISTY ROSE** (Mitchell '43) Subdued rose-pink. Tall widely branched. \$6.00
- MME. LOUIS AUREAU** (Cayeux '34) Heavily marked white plicata. .50
- MME. MAURICE LASSAILLY** (Cayeux '35) Rich tall neglecta. \$1.50
- MODISTE** (Hall '38) Lavender-mauve. Fine growing habits. \$1.00
- MOHRSON** (White '35) Ruffled deep violet-purple Wm. Mohr seedling. .75

MOLLY MAY (DeForest '44) Sister to Lori May. Lighter pink. \$6.00
MONODNOCK (Salbach '37) Lavender-rose. A Marquita seedling. \$2.00
MOONBEAM (Sass '43) A large clear lemon colored iris. \$5.00
MOONGLO (Williamson '35) A lovely blend of yellow and apricot-rose. .50
MOONLIGHT MADONNA (Sass '43) An improved Elsa Sass. A lemon self. 7.50
MOONLIT SEA (Sass '43) Odd blue, white and yellow. Some like it \$5.00
MOROCCO ROSE (Loomis '37) A large soft lavender-rose pink. \$1.50
MOUNTAIN SKY (Milliken '41) One of Milliken's fine blues. \$1.50
MOUNT TIMP (Muhlestein '45) A large cream plicata edged lavender-red. \$10.00
MOUNT WASHINGTON (Essig '73) Large white well branched. \$1.50
MRS. J. L. GIBSON (Gibson '30) Rich velvety inky-purple. .50
MULBERRY ROSE (Schreiner '41) Nothing like Mulberry Rose. \$6.00
MY DAY (Tharp '44) Wm. Mohr x Los Angeles. A nice lavender. \$10.00
NARADA (Brehm '39) Large ruffled clear light blue. .75
NARAIN (Schuber '36) Very early silky lavender-blue. .30
NARANJA (Mitchell '35) Yellow with distinct orange cast. Useful breeder. .30
NASSAK (Sass) Large, showy, hardy, white plicata. .50
NATIONAL GIANT (Weed '42) Giant violet. \$4.00
NED Le FEVRE (Lapham '42) Copper, salmon and cinnamon beautifully blended. \$4.00
NICOLE LASSAILLY (Cayeux) Fine blue bi-color. Stock limited. \$6.00
NIGHTFALL (Hall '42) Hall's rich bi-purple A. M. winner. \$3.50
NIGHTINGALE (Hall '42) Glistening golden russet. A lovely color. \$5.00
N. J. THOMAS (Thomas-Thorup '44) A Wm. MOHR seedling, Bi Purple. \$5.00
NOONDAY SKY (Weed '40) Large lavender-blue. \$1.00
NOONTIDE (Thole '39) A "yellow Depute Nomblot." Ruffled heavy substance. .75
NYLON (Whiting '40) Giant soft buff beautifully branched. Excellent. \$1.50
OLA KALA (Sass '43) Deep ruffled yellow self, A "stunner." \$10.00

OLD PARCHMENT (Kleinsorge '39) Everyone likes Old Parchment. \$2.00
ORCHID LADY (Salbach '43) A lovely orchid-lavender of fine finish. Makes a stunning clump. \$5.00
OREGON SUNSHINE (Weed '39) Large light yellow. \$1.00
OREGON TRAIL (Kleinsorge '43) Tawny salmon. Brown haft "shoulders." \$7.50
ORLOFF (Sass '37) The rich yellow plicata breeder. .60
ORMACO (Kleinsorge '42) Heavy substandard violet and brown from: Ormohr x Aztec Copper. \$8.00
ORMOHR (Kleinsorge '37) The Wm. Mohr derivivity everyone wants. \$1.00
OURAY (Thomas-Thorup) Low, small red that is surprisingly red. .50
OZONE (Sass '35) Rosy-lavender with copper shadings. Unusual. .50
PACIFIC SUNSET (Salbach '44) Rose gold and copper blended together. \$5.00
PAILLASSE (Cayeux '36) More dusky, smoky, Marquita type. \$1.00
PAINTED DESERT (Milliken '42) Brownish blended tones of the desert. \$15.00
PATRICE (DeForest '45) Plicata with cream standards flushed rose-lavender. Falls white with gold brushings, speckled brown. \$10.00
PATRICIA (Sass '39) Very ruffled and flaring dainty white. \$1.00
PEACEMAKER (Mitchell) Tall porcelain lavender-white. .35
PEACHBLOW (Sass '43) Pink plicata with a yellow flush. Lovely. \$4.00
PEACH GLOW (Kleinsorge '43) A peach-pink blend, from Daybreak \$7.50
PERSIA (Ayers '29) Very old, but popular smoky-lavender blend. .25
PERSIAN PRINCE (Sass '41) Brilliant variegata highly recommended. \$3.50
PERU (Milliken '45) Very tall large blue with slightly reflexed edge. \$5.00
PESHAWAR (Schreiner '37) Rich brown-purple. Most charming low hybrid for the border. .35
PINK MARVEL (Lapham '41) This is proving a remarkable breeder for pinks. \$2.50
PINK REFLECTION (Cook '42) Chamois skin pink. Clean cut flower. Nice. \$8.00
PINK RHAPSODY (Horton '42) Similar to rose glass. Nice. \$1.50
PINK RUFFLES (Smith '40) Low ruffled orchid pink. Charming. \$2.00

- PIUTE** (Thomas-Thorup '37) Smooth red-bronze. .50
- PLATINUM BEAUTY** (Schreiner '41) Very pale buff-pink. \$1.00
- POLLY** (Williams '44) A different grayed blue. Slight onco-blood. I like it. \$1.00
- PRAIRIE SUNSET** (Sass '39) Lovely 1943 Dykes Medal winner. \$3.50
- PRETTY PENNY** (DeForest '43) Coppery russet-rose. \$6.00
- PRIDE** (Nicholls '37) Tall stately deep purple. Late. .50
- PRINCE OF ORANGE** (Kleinsorge '40) Another orange-yellow, and a winner. \$1.50
- PRIORITY** (Lapham '45) Dependable fall blooming iris. Red. \$5.00
- PRISCILLA** (Whiting '42) The Charming Whiting white everyone talks about. \$2.00
- PROVOST** (Muhlestein '45) Orchid-lavender. Falls edged buff. \$40.00
- PURISSIMA** (Mohr-Mitchell) The old time white still a classic. .35
- RADIANT** (Salbach '36) Radiant it is. Orange-coppery-red. A real show. \$1.00
- RANGER** (Kleinsorge '43) A tall new red giving a good account of itself. \$7.50
- RAJAH BROOKE** (Norton '45) A stunning new variegata that will surprise you. \$15.00
- RANGITIKEI** (Stevens '41) Lustrous carmine-purple self, from Inspiration. \$10.00
- RED AMBER** (Loomis '42) Smooth rosy-brown-red. Finest branching. Grand. \$5.00
- RED BONNET** (Gage '39) Pure delightful velvety red. Round form. .35
- RED GLEAM** (Lapham '39) Fine red with gleaming chestnut undertone. \$2.00
- RED VALOR** (Nicholls '39) Tall, stately, red-purple with real quality. \$5.00
- REDWARD** (Cook '42) As red as anything in this list and a fine iris. \$5.00
- REMEMBRANCE** (Hall '42) The large pink blend so well liked. \$5.00
- RIDING HIGH** (Lapham '37) Lilac-pink. \$2.00
- RISING SUN** (Kirkland) Deep rose-pink bi-color. \$4.00
- ROBINWOOD** (Kirkland) Splendid bronze-brown. A good one. \$2.00
- ROCKET** (Whiting '45) Brilliant orange yellow with everything, and color \$30.00
- ROCKWOOD** (Wareham '39) Brown and heliotrope blend. Unusual. \$1.00
- ROSE BOWL** (Milliken) A China maid seedling. Rose-bronze. \$2.00
- ROSE DOMINION** (Connell '31) Flaring velvety rose. Old but nice. .25
- ROSE FESTIVAL** (Kleinsorge '45) Rose pink with fine form. \$10.00
- ROSELAND** (Hall '39) Very late rose and gold blend. Large \$1.00
- ROSE PEARL** (Salbach '44) Lovely pink blend with buff, pink and lavender. \$4.50
- ROSE TOP** (Sass '43) Very tall large rose plicata. Exquisite. \$15.00
- ROYAL COACH** (Sass '39) Delicate yellow plicata. .60
- ROYAL SCOT** (Hall '44) Most showy red-brushed plicata. \$7.50
- RUBIENT** (Whiting '42) Velvety pansy-purple with red cast. Lovely neglecta-like iris \$5.00
- RUBY GLOW** (Schreiner '41) Intermediate ruby red. Nice. \$1.50
- RUTH POLLOCK** (Sass '39) Yellow plicata of excellent qualities \$2.50
- SABLE** (Cook '38) Almost black. An imposing dark black-violet. \$2.00
- SALAR** (DeForest '40) Flesh-cream, with salmon on falls. \$2.50
- SALMON SPLENDOR** (Lapham '39) Lovely salmon pink blend. \$2.00
- SALUTATION** (Hall '38) Pearly light yellow. Very early. .50
- SAMOVAR** (Hall '41) Large coppery-rose-orange. Most brilliant \$2.00
- SANDALWOOD** (Sass '37) Tan, pink and yellow blend. .35
- SANDIA** (Williamson '34) Fine pink clump. .50
- SAN FRANCISCO** (Mohr-Mitchell '27) A large, tall plicata. .35
- SANTA ROSA** (Mitchell '43) Rose-pink Monadnock seedling. Bright. \$6.00
- SEDUCTION** (Cayeux '33) Dainty lavender stitched plicata. .75
- SEQUATCHIE** (Caldwell '44) Brilliant blend of copper, rose and violet. \$15.00
- SERENATA** (Milliken '43) Russet-wine standards, pinkish hellebore-red falls. \$2.50
- SHANNOPIN** (Pillow '40) Yellow standards, pink falls. Tall and showy. \$3.00
- SHERIFFA** (White '42) Hybrid of metallic mulberry purple. Hardy. \$2.00
- SHINING WATERS** (Essig '32) Large fine blue in heavy demand. .40

SHISHALDIN (DeForest '44) Self of golden-brown and orange.	\$5.00
SHOW GIRL (Nelson '45) Self of blush-rose. Rameses x Prairie Sunset.	\$10.00
SIERRA BLUE (Essig '32) Stately tall flaring blue.	.35
SIERRA SNOW (Kleinsorge '39) Tall lovely white.	\$1.00
SILVER SUSIE (DeForest '41) Tall, well branched, silver-white.	\$2.00
SIOUX CITY (Snyder '39) Blue flushed heliotrope.	\$1.00
SKY MAID (Taylor '44) A charming newcomer that is a honey.	\$2.00
SLEEPY HOLLOW (Milliken '43) Self of golden brown and orange.	\$1.50
SMOLDER (Nicholls '37) Rich deep red-purple. Late.	\$1.00
SNOQUALMIE (Brehm '38) Lovely large cream.	\$1.00
SNOW CARNIVAL (Graves '42) Ruffled, large flaring white	\$8.00
SNOW FLURRY (Rees '39) Most delightful ruffled blue-white.	\$4.00
SNOW KING (Sass '35) Radiant giant white. Hardy. A good breeder.	.35
SNOW MAIDEN (Chadwick '35) Early intermediate for the border. Fine.	.35
SNOW VELVET (Sass '42) White with lemon flush. Lovely.	\$5.00
SOLID MAHOGANY (Sass '44) Solid red-brown-mahogany.	\$15.00
SONG OF GOLD (Essig '37) Delightful flaring yellow.	\$1.00
SONNY BOY (Kirkland '39) Copper blend.. Bright.	\$1.25
SONRISA (DeForest '42) Large, soft pink blend with yellow undertone.	\$10.00
SOQUEL (Reinelt '40) Large well formed. Wm. Mohr seedling.	\$1.00
SOUSUN (Essig '45) Pale lemon-cream, self	\$12.50
SOUTHERN PACIFIC (Taylor '42) Gigantic clear lavender-blue.	\$3.50
SPARKLING BLUE (Grant '42) Frosted flax-like blue.	\$5.00
SPARKLING FROST (Milliken) Clean, sparkling, very light blue.	.50
SPINDRIFT (Loomis '44) Shell pink with red-tangerine beard.	\$12.00
SPRING CHIMES (Hall '42) Very large golden russet. Grand.	\$3.00
SPRING SECRETARY (White '41) Tender. Russet blend.	\$2.00
SPUN GOLD (Glutzbeck '40) 1944 Dykes Medal winner	\$6.00
STAINED GLASS (Wilhelm '39) Glowing, rich, copper-red.	\$1.00
STARDOM (Hall '41) Delightful onion-skin pink.	\$2.00
STARWOOD (Peggy Williams '43) Large bright yellow.	\$3.50
STELLA POLARIS (Smith '39) Excellent tall white	\$3.50
STORM KING (Nicholls '40) Top notch brilliant dark black-purple. Late.	\$8.00
SUEZ (Schreiner '43) Wm. Mohr x Mme. L. Aureau. Intriguing.	\$12.00
SULPHUR KING (Gage '45) Standards cream, falls same flushed mauve.	\$2.00
SUNNY RUFFLES (Waters '43) Ruffled, rich lemon yellow.	\$8.00
SUNSET GLORY (Norton '44) Strong russet-tan self.	\$6.00
SUNSET HAZE (Milliken) Blend of lilac, lavender and light purple.	\$2.50
SUNSET SERENADE (Sass '43) Light apricot-buff. Prairie Sunset seedling.	\$12.00
SUNSET TAN (Egelberg '40) Lovely tan blend.	\$1.75
SYLVIA MacDONALD (Aylett) (Naranja x Happy Days) Large bright orange-yellow.	\$10.00
SYLVAN BELLE (Peckham '45) Delightful white, highly recommended.	\$10.00
SYLVIA MURRAY (Norton '44) Superb, large, tall light blue.	\$12.00
TA MING (Whiting '43) Rich "Naranja-type." Sunburns in full sun.	\$2.00
TAPESTRY ROSE (Hall '42) Soft old rose blend. Fine breeder.	\$3.50
TEA ROSE (Whiting '44) Lovely rose-pink with soft yellow infusion.	\$10.00
TENAYA (Essig '33) Large, tall raisin-purple. Lovely.	.35
THE ADMIRAL (Hall '41) Classic, stately heavy-substanced blue.	\$3.00
THE BISHOP (Washington '37) Smooth bishop's purple.	\$1.00
THE CAPITOL (Maxwell-Norton '45) Striking white with heavy gold beard and haft.	\$15.00
THE DARB (Grant '40) Gigantic red with pink-copper cast.	\$1.00
THE GUARDSMAN (Grant '39) Deep dusty pink bi-color.	\$3.50
THELMA JEAN (Peckham '39) Rich petunia violet. Early.	\$1.50
THE RAVEN (Whiting '44) Dark purple.	\$6.00
THE RED BRICK (Weed '39) Nice brick-red with brownish tone.	.50
THE RED DOUGLAS (Sass '37) Red-purple 1941 Dykes Medal winner.	\$1.25
THE SENTINEL (Hall '42) Burnished copper. Accent on color.	\$3.00
THREE CHEERS (Cook '45) Brilliant new Wabash seedling. Rich, and tall,	\$15.00

THREE OAKS (Whiting '43) Stunning large pink blend with copper and blue. \$10.00	WHITE ALONE (Horton '37) Purest lovely white. Will be popular. \$1.00
THREE SISTERS (DeForest '41) Cream and red variegata. \$3.00	WHITE CITY (Murrell '39) Blue white English Dykes Medal winner. \$4.00
TIFFANJA (DeForest '42) Delightful light yellow plicata. \$5.00	WHITE GODDESS (Nesmith '36) Grand tall white of quality. \$1.00
TIFFANY (Sass '38) Ruffled yellow plicata. A good parent. .60	WHITE SPIRE (Milliken '43) Very tall white from Milliken. \$1.50
TISHOMINGO (Caldwell '42) Wisteria blue and blue-lavender. \$8.00	WHITE WEDGEWOOD (Grant '43) Heavy substed white with blue beard. \$12.50
'TIS MORN (Milliken) Yellow with haze of lavender on falls. .50	WILDFIRE (Nicholls '38) A rich firey red even though not large. \$1.00
TOBACCO ROAD (Kleinsorge '42) The top ranking brown. Absolutely stunning. \$8.00	WILD ORCHID (Kellogg '40) Lovely orchid-pink. \$1.50
TOKEN (Hall '39) Blended variegata. Blaze down falls. \$1.00	WILLIAM A. SETCHELL (Brehm '38) Gigantic violet purple. \$1.25
TOP SERGEANT (Kirkland '41) Fine red-brown. Velvety falls. \$3.00	WILLIAM MOHR (Mohr-Mitchell '25) This lovely veined hybrid never grows old. .35
TOWER OF JEWELS (Salbach '41) Tall, lively, yellow blend. \$1.00	WINNESHIEK (Eggelberg '41) Tall bi-purple. A fine parent. .25
TREASURE ISLAND (Kleinsorge '37) Lovely yellow. Award of Merit '45. .50	WINTER CARNIVAL (Schreiner '41) Large tailored white. Gold in center. \$3.50
TREVA (DeForest '45) Large golden-apricot with spreading form. \$12.00	WORTHINGTON (Cook '43) A rosy red of excellent qualities. \$6.00
TYRIAN BEAUTY (Gage '40) Fine light reddish-purple. \$1.00	W. R. DYKES (Dykes '26) The yellow color-break for breeding. .50
UNIQUE (DeForest '41) Large pinkish-purple blend. Heavy substance. \$2.00	WYNOOCHE (Brehm '38) Larger Dolly Madison. Early. .75
VAL (Brenan '44) A near amoena of delightful form. \$3.00	YELLOW JEWEL (Smith '39) A showy, but odd shade of yellow. \$3.50
VALIANT (Sturtevant '37) A blue blend of clear colors. .50	ZEBULON (Callis '40) Sir Knight x Ormohr. Fertile pollen. Dark blue. \$3.00
VEISHEA (Whiting '43) Rose-copper blend with blue. Delightful. \$4.00	
VELVET KING (Harned '38) Tall showy red. Not to be overlooked. \$1.50	"ONCO" HYBRIDS:
VESTAL VELVET (Williams) A blue-violet self. \$2.00	BED TIME .75
VIIPURI (Williamson '40) Light colored ruffled amoena. Good. \$1.00	BELADI \$3.50
VIOLET SYMPHONY (Smith '40) Large, full, well formed violet. \$5.00	BRILLIG .75
VISION FUGITIVE (Wareham '42) Large white and yellow combination. \$10.00	COGETTE .75
VISION OF MIRZA (DeForest '44) Large stunning brown-rose plicata. \$8.00	DUE WEST .50
WABASH (Williamson '36) Amoena. 1940 Dykes Medal winner. \$1.00	ENCHANTED \$2.50
WAKARUSA (Lapham '41) Radiant. Brilliant orange and vivid red. \$4.00	ESDRALON \$4.00
WASATCH (Thorup '35) Very large early heavy substed plicata. .30	FAR CROSS \$1.00
WAVERLY (Williams '36) A fine blue. Makes a good clump. .75	GIPSY KING \$4.00
WEST POINT (Nicholls '39) Stately indigo blue. Very late. \$1.50	MOLASSES \$3.00
	MORERA .25
	MOTHER'S DAY \$4.00
	MOZO .75
	MUSTAPHA .75
	OVER HERE .75
	POLLY \$1.00
	PRESENT \$3.50
	PESHAWAR .25
	SHERIFFA \$2.00
	SUSAN OF HILLY \$2.00
	TOP HILLY .75
	YOUNG APRIL .50
	WM. MOHR .35
	ZWANENBURG .25