

## **Historic, Archive Document**

Do not assume content reflects current scientific knowledge, policies, or practices.



291 1029

# FLOWERS for SPRING PLANTING

LIBRARY

RECEIVED

★ FEB 26 1925 ★

U. S. Department of Agriculture



GLADIOLUS

ROSES

PERENNIALS

*The World's Finest Varieties*

## Delkin's Puget Sound Bulbs

INCORPORATED

BELLEVUE

WASHINGTON

# FOREWORD

## THE FLOWER

**BEAUTY** is the synonym for gladioli. There is no flower of our gardens which can outrival it in stateliness, grace and endless variety of colorings. Its colors range from the purest white through the deepest self-shades. There are mottled, speckled and blotched ones without end.

**VARIETIES** are extremely numerous. A selection of the best can be made only by those who have had years of experience. It is our policy to give our customers the benefit of our knowledge and to list only those varieties which have received the highest awards by gladioli experts all over the country. Many of the older, well-known kinds have been eliminated to give place to their successful rivals. Our endeavor is to keep abreast of the marvelous development which American growers, each year, are bringing about in this flower.

**CULTURE.** There is no flower easier to raise than the gladiolus. In the spring the clean, round bulb is placed in the ground and nature and an occasional watering takes care of the rest. Even the production of prize-winning spikes is a simple matter and full directions are given with all bulbs we send out.

## THE BULB

**PEDIGREE** is back of every fine variety; but, however worthy the kind may be, one cannot hope to get good flowers if the bulbs have not been raised under the proper conditions of soil and climate. The Puget Sound country has been pronounced by experts to be the best bulb section in the world, Holland not excluded; and we spare no expense to give our bulbs the proper growing conditions.

**GUARANTEE.** We guarantee to furnish bulbs of unusual vitality, large blooming size and absolutely true to name. We will rectify, only too gladly, any mistakes that might happen, and will replace any bulbs that are not true to name. It must be mutually understood, however, that beyond this we will not be held responsible.

**PRICES.** Our prices are the lowest consistent with the quality of bulbs we send out. We have long since learned that poor seeds and bulbs are expensive at any price; and it is our aim to deal with our customers as we would be dealt with.

**TERMS.** Cash with order where immediate delivery is to be made. When goods are held for future delivery, a deposit of one-fourth the amount is asked.

**DELIVERY** is usually by parcel post prepaid free to any part of the world. Mail orders receive our most careful attention.

# GLADIOLUS

## A CHOICE SELECTION OF NAMED VARIETIES

This is a list chosen from the hundreds of varieties we grow and offer for sale. It represents the best in the gladiolus world, including the latest introductions.

The names in parentheses are those of the originators.

Primulinus is a particularly graceful species often called the butterfly type. It is very airy and graceful for house decoration.

Prices are for best blooming size bulbs and plump bulblets.

	Each	Hundred	100 Bulblets
A. E. KUNDERD, Kunderd's new ruffled salmon rose named for himself.	1.75		.10*
AIDA (Pfitzer). Large dark-blue flowers. A striking new variety of wonderful promise .....	3.50		
ALBANIA (Kemp). Unquestionably one of the finest whites in cultivation ..	.10	4.00	.20
ALICE TIPLADY (Kunderd). Primulinus. Extra large orange-saffron. especially recommended .....	.10	4.00	.15
AMERICAN BEAUTY (Diener). American Beauty rose with creamy yellow throat. A wonderful bouquet of blooms all open at once.....	.15	6.50	.25
ANGOLA (Kunderd). Primulinus. Beautiful salmon pink. Ruffled .....	.05	3.00	.10
ANNA EBERIUS (Diener). Velvety purple flaked deeper purple .....	.10	4.00	.20
ARABIA (Hinkle). The blackest of all. Dark mahogany red of velvety sheen. Tall, massive spike .....	.50		2.00
A. W. HUNT (Christy). Very large flowered deep orange .....	.15	5.00	.25
BREAK O'DAY (Bill). La France pink, of massive size, extra early bloomer.	.25	10.00	
BLUE LILY (Kunderd). A straight stemmed, clear lavender blue, most beautiful in bouquets and floral pieces .....	.10	3.50	.15
BYRON L. SMITH (Kunderd). Orchid lavender with yellow throat. Unsurpassed coloring .....	.15	4.00	.20
CAPTAIN BOYNTON (Boynton). Large light lavender with dark blotch on lower petals .....	.15	7.00	.25
CATHERINE COLEMAN (Coleman). One of the largest and finest exhibition flowers .....	.50	25.00	1.00

\* Price for one Bulblet

— 6 Bulbs at 5 times the single price —

CORYPHEE (Pfitzer). Considering all points this is the finest pink yet introduced .....	10.00		
COSTA RICA (Diener).....	.15	7.00	.25
COWEE'S SCARLET WONDER. Very large flame red .....	.15	5.00	.25
CRIMSON GLOW (Betcher). Brilliant crimson with velvety sheen. Large and grand .....	.10	4.00	.20
DIANA (Zeestraten). A new sensational red, one of the finest in cultivation..	.10	4.00	.20
DR. ELKINS (Kunderd). A white sport of Mrs. Frank Pendleton. The blotch is purple .....	.25		.50
DR. F. E. BENNETT (Diener). Flame orange red. The grandest red in existence. Perfect spikes.....	.25	16.00	.50
DR. NELSON SHOOK (Kunderd). Gigantic spike and flower of deep Tyrian rose color.....	1.00		2.00
E. J. SHAYLOR (Kunderd). Early bloomer. Heavily ruffled. Deep rose pink.	.10	5.00	.20
ELAINE (Bill). Excellent white.....	.10	4.00	.15
ELIZABETH TABOR (Hinkle). Rose pink on white ground with dark crimson blotch on lower petals. One of the earliest glads to bloom.....	.15	6.00	.25
EMILE AUBRUN (Lemoine). Coppery bronze overlaid with slate. Very full spikes of large blooms.....	1.00		2.00
ETENDARD (Lemoine). Blush white with crimson blotch on yellow ground. The most striking of the Lemoine hybrids .....	.10	4.00	.15
EVELYN KIRTLAND (Austin). Shell pink with deep rose pink throat ...	.10	5.00	.20
EXQUISITE (Kunderd). American Beauty rose, gorgeous .....	.15		.25
FAY LANPHIER (Williams). Very large coral and cerise flowers of unusual color and brilliancy .....	.25	15.00	
FERN KYLE (Kunderd). Large, ruffled creamy white .....	.15	7.00	.25
GERTRUDE ERREY (Errey). A beautiful new Australian variety. Light pink .....	.50		3.00
GERALDINE FARRAR (Diener). The bluest of all gladiolus. A large, exquisite flower .....	.25	10.00	.80

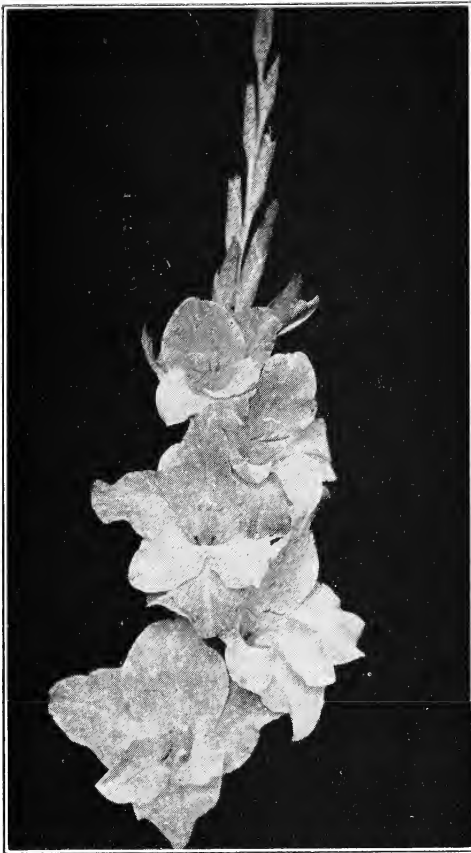

GIANT NYMPH

	100		
	Each Hundred Bulblets		
<b>GIANT NYMPH</b> (Coleman). A giant flower. Light rose pink with creamy yellow throat .....	.15	6.00	.25
<b>GLADDIE BOY</b> (Bill). Grenadine pink blending to straw yellow. One of the most brilliant and beautiful color combinations. Petals gracefully frilled. Many blossoms open at a time .....	.25	15.00	1.25
<b>GLORIANA</b> (Betscher). Golden salmon with clear yellow throat.....	1.00	36.00	2.00
<b>GOLD</b> (Hoeg). A true large-blossomed golden yellow gladiolus.....	.15	6.00	.25
<b>GOLDEN DREAM</b> (Groff). In our opinion, the finest yellow glad in existence .....	1.00	70.00	6.00
<b>GOLD EAGLE</b> (Austin). Mrs. Austin's new golden wonder.....	.75	50.00	4.00

— 6 Bulbs at 5 times the single price —

<b>GOLDEN FRILLS</b> (Kunderd). Accurately named. Pink lines in throat. A first prize winning beauty-----	.75	50.00	4.00
<b>GOLDEN SWALLOW</b> (Austin). Richest daffodil yellow on petals, swallow-like in formation. A new creation--	.15	6.00	.25
<b>HEAVENLY BLUE</b> (Pfitzer). Long spike of open flowers, soft heliotrope lilac. Delicate, beautiful and distinct -----	8.00		.50*
<b>HOLLYHOCK</b> (Kunderd). Quite different from other gladiolus. Blossoms round and blotched like those of a single white hollyhock .....	.25		.50
<b>JACK LONDON</b> (Diener). Light salmon overlaid with orange-----	.10	4.00	.20
<b>JACOBA VAN BEIJEREN</b> (Heemskerk). The gladiolus everyone has been seeking. Large violet self color, vigorous grower -----	.15	6.00	.25
<b>JENNY LIND</b> (Dr. Hoeg). Soft apricot pink with yellow throat. The most beautiful coloring of any variety....	.15	6.00	.25
<b>JEWELL</b> (Zeestraten). <i>Primulinus</i> . Bright pink and gold in beautiful contrast -----	.10	4.00	.20
<b>JOERG'S WHITE</b> (Joerg). Huge white with shadings deep in throat-----	.75	60.00	4.50
<b>JOHN T. PIRIE</b> (Kunderd). Mahogany brown with brown throat bordered yellow. Rare and attractive .....	.25	13.00	.75
<b>KATHERINE S. HESS</b> (Diener). Orange-salmon, lighter shade in throat. Tall, massive spikes-----	.15	5.00	.25
<b>LACINATUS</b> (Kunderd). The \$1,000 glad. Old rose, lacinated petals... .	.25	15.00	1.00
<b>LA COURONNE</b> (Lemoine). Creamy white with garnet red throat. A large and wonderful French variety	.15		.25
<b>LONGFELLOW</b> (Prestgard). Very tall spike of many open, La France pink blooms -----	.35	20.00	1.00
<b>LOS ANGELES</b> (Houdyshel). Shrimp pink with orange carmine throat. "The cut and come again gladiolus"	.15	6.00	.25
<b>MARMORA</b> (Errey). A magnificent smoky variety .....	3.00		
<b>MARSHAL FOCH</b> (Kunderd). Salmon pink. Large round, wide open blossoms. We highly recommend this as one of the best -----	.15	6.00	.25

\* Price for one Bulblet.





MR. H. A. HYDE

	100 Each Hundred Bulblets		
MARY JANE. (Kunderd). Silvery pink with light lavender sheen. Many large blossoms open at once-----	1.00		.10*
MARY PICKFORD (Kunderd). Soft creamy white with sulphur yellow throat .....	.10	4.00	.20
MING TOY (Kunderd). Primulinus. Large open bloom of buff and saffron	.10	4.00	.20
MISS SPOKANE (Kunderd). Huge, wide-open flowers of a deep orange-pink. Magnificent .....	.10	4.00	.20
MINUET (Coleman). A true cattleya orchid perfectly placed. One of the finest of all glads-----	1.25	100.00	.10
MOTHER MACHREE (Stevens) .....	100.00		

\*Price for one bulblet

— 6 Bulbs at 5 times the single price —

MURIEL (Pfitzer). Light lavender shading to white in throat, blotched with a deeper shade on lower lip. Surpassingly beautiful .....	.15	5.00	.25
MR. H. A. HYDE (Diener). Large handsomely built spikes of white flowers flaked pink (illustrated on front cover) -----	.15	8.00	.25
MRS. DR. NORTON (Kunderd). Cream and pink in a wonderful blending--	.10	5.00	
MRS. F. C. PETERS (Fisher). Beautiful rose lilac with crimson blotch bordered white on lower petals. Large	.15	6.00	.25
MRS. J. K. ARMSBY (Diener). Coral pink, penciled vermilion. Extremely large flowers and spike-----	.15	7.00	.25
MRS. KR. PRESTGARD (Prestgard). Large pure white-----	.25		.50
MRS. LEON DOUGLAS (Diener). Begonia rose, striped with scarlet. Magnificent spikes of mammoth flowers--	.15	7.50	.25
MRS. P. W. SISSON (Coleman). Light, creamy pink of wonderful beauty.....	.75		4.00
MRS. NEWELL VANDERBILT (Diener). Heavily ruffled salmon pink mottled with crimson. Wonderful, large spikes -----	.15	6.00	.25
MRS. VAN KONYNENBURG (Pfitzer). Porcelain blue. One of the finest of all blue glads-----	2.00		.10*
ODIN (Heemskerk). Large, round, open blossom of salmon with small red blotch in throat -----	.15	4.00	.25
OPALESCENT (Bill). Large open blossoms of pale rose lavender. Splendid grower -----	.15	6.00	.25
ORANGE PRINCE (Vos). Most vivid shade of salmon-orange imaginable. Flowers of the most artistic shape and arrangement. A variety you will want -----	.15	5.00	.25
ORANGE QUEEN. Large primulinus. The most beautiful orange prim. to date. Copper orange self color ..	.20	8.00	.50
ORCHID LADY (Sprague). A large new lavender -----	3.00		.20*
OSALIN (Salbach). Coral pink with orange throat. Large, beautiful flowers	.35		
PATRICIA CARTER (Kunderd). The finest pink primulinus in cultivation..	1.80		.10*

\* Price for one Bulblet.

— 6 Bulbs at 5 times the single price —

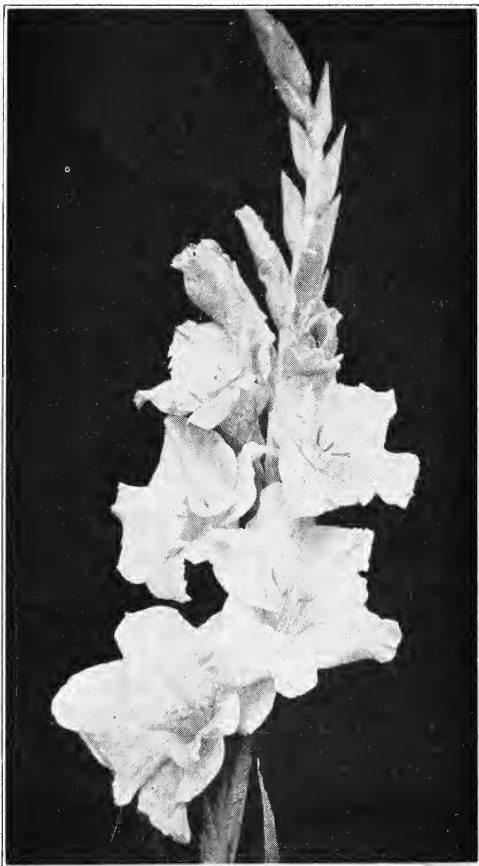

SNOW GLORY

	100	
	Each	Hundred Bulblets
<b>PEACH ROSE</b> (Kunderd). Brilliant rose pink, darker throat, strikingly beautiful .....	.20	10.00 .35
<b>PEARL OF CALIFORNIA</b> (Kingsley). Soft La France pink. Spikes contain 26 to 32 buds and produce flowers 5 inches across-----	3.00	.20*
<b>PFITZER'S TRIUMPH</b> (Pfitzer). The most sensational gladiolus on the market, today. Huge, round blooms, salmon-orange .....	1.50	14.00 .10*
<b>POLLYANNA</b> (Prestgard). Finely waved petals of beautiful golden yellow .. This is an outstanding variety of great merit -----	.10	4.00 .20

\* Price for one Bulblet.

— 12 Bulbs at 10 times the single price —

<b>PRINCE OF WALES</b> (Van Zanten). Beautiful shade of salmon with yellow in throat. Especially recommended -----	.10	4.00	.20
<b>PURPLE GLORY</b> (Kunderd). Gigantic blooms of deep maroon red. A wonderful exhibition variety-----	.15	7.00	.25
<b>RED FIRE</b> (Kunderd). Dazzling bright red appearing almost self-luminous--	.25	16.00	.50
<b>REV. EWBANK</b> (Velthuys). Light lavender or porcelain blue. Beautiful..	.15	5.00	.25
<b>RICHARD DIENER</b> (Diener). Unquestionably the most beautiful pink to be found in any flower. Blossoms large and flaring and most beautifully arranged on spike-----	.15	6.00	.25
<b>RITA BECK</b> (Fisher). Clear shell pink of unusual size and substance--	2.00		.15*
<b>ROMANCE</b> (Kunderd). Salmon rose bordered blue. A very popular and attractive flower .....	.10	4.00	.20
<b>ROSE ASH</b> (Diener). Ashes of roses, a color attracting a great deal of attention. Large stately spikes-----	.10	4.00	
<b>SCARLET PRINCEPS</b> (Kunderd). Round, wide-open blossoms of a beautiful soft scarlet. Highly recommended--	.10	5.00	.20
<b>SHELL PINK</b> (Kunderd). Brilliant soft pink, exceptionally beautiful. Huge flower -----	.15	4.00	.25
<b>SIBYL</b> (Bill). White bordered pink. Many open blooms.....	.10	4.00	.20
<b>SNOW GLORY</b> (Kunderd). A flower of rare refinement. Pure white with delicate blue lines in throat. Ruffled	.50		1.00
<b>SOUVENIR</b> (Yonkheer). Primulinus. A deep golden yellow. The truest deep yellow among gladiolus.....	.10	4.00	.20
<b>SPECKLED BEAUTY</b> . Salmon overlaid with fine ruby speckles. As attractive as it is unusual. Prim.-----	.10	3.50	.15
<b>SPLENDORRA</b> (Kunderd). The most velvety gladiolus we have ever seen. Dark maroon. One of the finest we grow -----	.15	5.00	.25
<b>STAR OF THE SEA</b> (Ellis). Peach red with scarlet-brown throat. A very large and beautiful flower.....	3.50		.20*

\* Price for one Bulblet.

-- 6 Bulbs at 5 times the single price --

<b>SWEET ROSE</b> (Kunderd). Deep rose pink with red throat. A wonderful prize winning variety .....	.50		
<b>THE ORCHID</b> (Sprague). The form and color of a cattleya orchid.....	1.00		.10*
<b>TYCKO ZANG</b> (Austin). Clear salmon pink, glistening. Flowers five inches in diameter .....	.15	8.00	.25
<b>VANITY</b> (Bill). Tall, light pink.....	.15		.25
<b>VEILCHENBLAU</b> (Pfitzer). Large purple-blue .....	1.00		.10*
<b>WHITE CITY</b> . An enormous white bloom of rare beauty. New .....	.15	8.00	.25
<b>W. H. PHIPPS</b> (Diener). La France pink overlaid with light rose salmon. Enormous flowers almost all open at once. Given highest rating over all other varieties by American Gladiolus Society .....	.35	20.00	.60
<b>WILLIAM KENT</b> (Diener). Creamy shell pink with golden ochre center. Considered the finest ruffled variety in existence .....	.25	.15	1.30

\* Price for one bulblet.

## MIXED VARIETIES

	Doz. Hundred	
Named varieties in all colors of the rainbow unlabeled .....	.75	3.50
Named varieties of primulinus hybrids, unlabeled .....	.50	3.50
Named varieties and seedlings, a riot of color .....		2.50

## COLLECTION OF 100 VARIETIES

We make this extra special offer to those seeking to learn something of the different varieties of gladiolus. We will send 100 bulbs, each bulb a different variety, correctly named and labeled, for \$10.00 prepaid. We guarantee value way in excess of the catalog prices. We choose varieties that we know will please you.

## HALF SIZE BULBS

We can furnish half size bulbs,  $\frac{3}{4}$  inch and up, of most of the varieties in this catalog at one half the price. These bulbs will all bloom the first season, but make smaller spikes and flowers. Mention half size bulbs if that is what you want.

**50 bulbs sold at the hundred price**

## "SPRING BLOOMING" GLADIOLUS

All the gladiolus described preceding this are summer and fall flowering and should be planted any time after the frost is out of the ground in the spring and before July first. The following gladiolus are of different species, are spring blooming and should be planted from October until January. Orders should be placed now as we are often sold out in the fall.



### GLADIOLUS PEACH BLOSSOM

**APOLLO.** Beautiful salmon pink.

**BLUSHING BRIDE.** Blush white with brilliant marking on lower lip.

**BRILLIANT.** Bright Scarlet.

**CARDINALIS ELEGANS.** Cardinal red with cream blotches. Tall, slender stems.

**PEACH BLOSSOM.** The most delicate and beautiful shade of pink in the plant kingdom.

**THE BRIDE.** Pure white. Beautiful in combination with Peach Blossom.

Any of the above varieties—

\$1.00 dozen, \$6.00 hundred, \$40.00 thousand.

### HERALD GLADIOLUS

A sensation. A large flowered, gladiolus much earlier than any of the miniature types above. Six weeks ahead of the earliest summer glads. Can be grown outside or forced under glass.

		Each Dozen
JOOST VAN VONDEL.	Scarlet-----	.50 5.00
P. C. HOOFT,	Salmon orange-----	.50 5.00



HERALD GLADIOLUS

## ROSES

Our selection of the finest varieties in cultivation. Bushes are 2 years old, 1st grade and are as fine as can be grown. They are carefully packed free of charge for shipment anywhere in the world. Postage Prepaid

### Bush

	Each
<b>ASPIRANT MARCEL ROUYER (H. T.).</b> Apricot. Fragrant. Very popular -----	1.00
<b>BETTY UPRICHARD (H. T.).</b> Upper face of petals salmon pink, lower carmine. Fragrant. An exquisite flower -----	1.25
<b>CHAS. K. DOUGLAS (H. T.).</b> A fine fragrant red rose -----	1.00
<b>DUCHESS OF WELLINGTON (H. T.).</b> Saffron yellow shaded apricot. Fragrant -----	1.00
<b>ETHEL SOMERSET (H. T.)</b> Beautiful coral and shrimp pink, fragrant, splendid foliage -----	1.25
<b>FEU JOSEPH LOOYMANS (H. T.).</b> Sweet scented deep yellow and apricot of extra substance. Stiff stems. A wonderful rose -----	1.50

**ROSES—Cont.**

	Each
<b>FLORENCE L. IZZARD</b> (H. T.). Pointed buds opening to large flowers of pure, deep yellow. Mildew proof foliage .....	1.50
<b>FLOREX</b> (H. T.). Bright carmine shaded salmon-yellow. Pointed buds, full flowers. One of the finest roses that has ever been introduced.....	1.50
<b>FRAU KARL DRUSCHKI</b> (H. P.). Large pure white .....	.75
<b>GOLDEN EMBLEM</b> (Pern.). The best yellow. Deep, clear yellow flushed red on outer petals--	1.00
<b>GENERAL MACARTHUR</b> (H. T.). Large, full, crimson-scarlet .....	.75
<b>HAWLMARK CRIMSON</b> (H. T.) Semi-double bright red veined darker red, unfading. Free bloomer. Splendid .....	1.25
<b>HOOSIER BEAUTY</b> (H. T.). Full deep crimson, free blooming .....	1.00
<b>HUMBOLDT</b> (H. T.). Long buds. Clear deep pink. Fine .....	1.00
<b>INDEPENDENCE DAY</b> (H. T.). Orange flame flushed yellow, a most striking color. Free flowering .....	1.00
<b>ISOBEL</b> (H. T.). The best single rose far surpassing Irish Elegance or Fireflame in color and size	1.00
<b>K. OF K.</b> (H. T.). The most velvety and brilliant of all red roses.....	1.00
<b>LA CHAMPAGNE</b> (H. T.). Rosy peach and apricot	1.00
<b>LADY HILLINGDON</b> (T.). Deep orange yellow--	1.00
<b>LADY MARGARET STEWART</b> (H.T.). Deep golden-yellow and orange-cadmium; excellent foliage and growth .....	1.50
<b>LORD CHARLEMONT</b> (H. T.). The best red rose. Large flowers. Continuous bloomer-----	1.50
<b>LOS ANGELES</b> (H. T.). Coral, rose and gold. Free bloomer .....	1.00
<b>MME. BUTTERFLY</b> (H. T.). Flesh pink tinted apricot .....	1.00
<b>MME. CAROLINE TESTOUT</b> (H. T.). Vigorous grower and prolific bloomer. Large rose pink flowers .....	.75
<b>MME. EDOUARD HERRIOT</b> (Pern.). Coral red flushed and orange.....	1.00
<b>MRS. A. R. BARRACLOUGH</b> (H.T.). Watermelon pink with yellow base. Varnish-like foliage. Profuse bloomer .....	2.00
<b>NORMAN LAMBERT</b> (H. T.). A new, fine, rose. Yellow flushed with pink.....	2.00



## ROSES—Cont.

	Each
OPHELIA (H. T.). Flesh pink suffused pale salmon	.75
PADRE (H. T.). Coppery-scarlet shaded old gold. Striking -----	1.00
PINK PEARL (H.T.). Deep rose pink with salmon base. Delightful fragrance. Vigorous foliage and growth -----	1.25
RICHARD C. WEST (H. T.). Sweet scented saf- fron yellow. Splendid foliage.....	1.50
ROSE DAWN (H. T.). Most wonderful delicate pink	1.50
SHOT SILK (H. T.). Fragrant cherry-cerise shad- ed golden. Brilliant.....	1.50
SOUV. DE CLAUDIS PERNET (Pern.). Deep yel- low. Upright growth.....	1.00
SOUV. DE GEORGES PERNET (Pern.). Beauti- ful red with carmine and yellow shadings	1.00
SOUV. DE H. A. VERSCHUREN (H. T.). Apricot yellow suffused chrome yellow. Fragrant.	1.00
SUNSTAR (H. T.). Unusual novelty. Orange yel- low edged vermillion.....	1.00
THE QUEEN ALEXANDRA (Pern.). Vermillion with orange base. Wonderful rose.....	1.50
VILLE DE PARIS (Per.). Wonderful yellow rose	1.50
WM. F. DREER (Pern.). Golden yellow overlaid silvery pink -----	1.00

### Baby Roses

LA MARNE. Pink edged salmon.....	.75
MME. CECIL BRUNNER. Flesh pink.....	.75
PERLE D'OR. Light orange yellow.....	.75
MISS EDITH CAVELL. Brilliant scarlet.....	1.00

### Climbing Roses

AMERICAN PILLAR. Cherry-red, white eye. Single flowers -----	.75
CL. CECIL BRUNNER.....	.75
CL. LOS ANGELES -----	1.25
CL. LOUISE C. BRESLEAU.....	1.25
CL. MME. BUTTERFLY.....	1.25
CL. MME. TESTOUT.....	.75
CL. SUNBURST. Golden-yellow, tinged sulphur-yel- low at edge.....	1.00

### Shrub Roses

(Very desirable)

AUSTRIAN COPPER. Fiery orange, yellow center. Single -----	1.00
HUGONIS. Small single, yellow flowers blooming all along the stems.....	1.00

# Perennial Plants

## Choice Border and Rock Garden Plants

The prices are for large, field grown, sturdy plants which we pack ready for shipment free of charge. We do not prepay transportation on perennials, but will mail them and permit the customer to remit the postage after receipt of the plants, or will ship express collect. Terms are the same as for bulbs, cash with order. 12 plants at 10 times the single price.

### NOVELTIES

#### COSMOS DAHLIOIDES

An unusual plant, a dwarf cosmos which propagates from small dahlia-like tubers. Leaves are basal from which arise the long-stemmed cosmos blooms.

Tubers, 25c each, \$2.00 dozen

**DAHLIA COLTNESS HYBRIDS.** Dwarf bedding dahlias. Plants are a mass of blooms all summer and fall. Single blossoms in the following colors: scarlet crimson, salmon, yellow and maroon. Our supply of tubers is very limited, but we can furnish seed to the majority of our customers.

Tubers \$0.25 each, Seed \$0.25 a packet

**DAHLIA MAXONI.** This tree dahlia is different from any other dahlia and forms a most ornamental plant of great beauty, ten feet high. Only a few tubers this season at \$2.50 each.

**VIOLA BLUE BEAUTY.** This is a beautiful bright blue viola we have propagated from a chance seedling. A bed or border of it is most striking.

\$0.25 each, \$2.50 a dozen

**VIOLA JERSEY JEWEL,** a vast improvement on the splendid and well-known Jersey Gem. Huge flowers that glow as if they were self-luminous.

\$1.00 each, \$10.00 a dozen

### GENERAL LIST

	Plant Height	Single Price
<b>ACONITUM (Monkshood)</b>		
Fisheri, dark blue, dense spikes.....	3	\$0.25
Napellus, bright blue, loose spikes.....	3	.25
Wilsoni, lavender-blue, large.....	5	.50
<b>ADENOPHORA Bulleyana.</b> Drooping bell flowers, purple or lavender.....		
	2	.25
<b>ALSTROMERIA Aurantiaca.</b> (Peruvian Lily) .....		
	3	.50
<b>ALTHEA (Hollyhock)</b>		
Newport Pink double, clear pink.....	6	.25
Double Yellow .....	6	.25
<b>*ALYSSUM</b>		
Argenteum, yellow flowers.....	1	.25
Saxatile (Golden Basket).....	1	.25
Serpyllifolium, yellow .....	1/2	.25

\* Plants suitable for rockeries.

	Plant Height	Single Price
<b>ANCHUSA</b>		
<i>Italica</i> , Dropmore .....	4	.25
<i>Myosotiflora</i> .....	1¼	.50
<b>ANEMONE (Windflower)</b>		
* <i>Coronaria De Caen</i> , single poppy.....	1	.25
* <i>Coronaria St. Brigid</i> , semi-double.....	1	.25
<i>Japonica Alba</i> , single white.....	3	.25
<i>Japonica Queen Charlotte</i> , pink.....	3	.25
<i>Japonica Double White</i> .....	3	.25
* <i>Pulsatilla</i> (Pasque Flower).....	1	.35
* <i>Vernalis</i> , choice and rare.....	½	1.00
<b>AQUILEGIA (Columbine)</b>		
Mrs. Scott Elliott's Longspurred, mixed..	2½	.25
* <i>Pyraneica</i> , fine rock plant.....	¾	.50
<b>*ARABIS Alpina (Snow-on-the-Mountain)</b>		
<i>Alpina Flora Pleno</i> , double.....	1	.21
<b>*ARMERIA Alpina (Sea Thrift), pink.....</b>		
	¼	.25
<b>ARTEMESIA Lactiflora .....</b>		
	4	.25
<b>ASPHODELUS Luteus, Yellow flowers</b>		
	2½	.30
<b>ASTER (Michaelmas Daisy)</b>		
Barr's Pink, wonderful variety.....	4	1.00
British Queen. Lavender-blue.....	4	1.00
Climax. Large, light blue.....	5	.25
Thorpe Hall. Clear purple.....	5½	.25
Light Pink; profuse clusters.....	3	.25
Deep Mauve Pink; profuse clusters.....	3	.25
<b>ASTILBE (Spirea)</b>		
Gladstone, white .....	1½	.50
Queen Alexandra, salmon-pink.....	1½	.50
Filipendula, white; fern-like foliage.....	1¼	.35
<b>*AUBRIETIA (Blue Rock Cress)</b>		
Blue, pink or purple.....	½	.25
<b>BAPTISTIA Australis, dark blue.....</b>		
	3	.25
<b>BELLIS PERENNIS (English Daisy)</b>		
<i>Helichrysoides</i> , beautiful new type.....	½	.15
* <i>Rotundifolia Caerulescens</i> , lavender.....	⅓	.25
<b>BOCCONIA Cordata (Plume Poppy).....</b>		
	6	.25
<b>*BORAGO Laxiflora, light blue.....</b>		
	1	.25
<b>BUDDLEIA (Summer Lilac), tall shrub..</b>		
	10	.75
<b>CALLIRHOE Involucrata (Poppy Mallow)</b>		
	tr.	.25
<b>CAMPANULA (Bell Flowers)</b>		
<i>Celtidiflora</i> .....	2½	.25
* <i>Garganica</i> .....	tr.	.35
<i>Glomerata Dahurica</i> .....	1½	.25
<i>Grandis</i> , one of the best.....	3	.25
Medium (Canterbury Bell).....	2½	.15
<i>Persicifolia</i> (Peach Bell, blue or white)	2	.25
New Giant Hybrids.....	4	.50
<i>Pyramidalis</i> (Chimney Bell).....	3	.25
* <i>Rotundifolia</i> (Hare Bell).....	1	.25
<b>CATANANCHE Caerulea, blue or white..</b>		
	1½	.25
<b>CENTRANTHUS (Valerian)</b>		
<i>Ruber</i> , white, pink or red.....	1½	.20

\* Plants suitable for rockeries.

	Plant Height	Single Price
<b>CHRYSANTHEMUM</b>		
Cranfordia, large bronze, the best.....	3	.20
Glory of Seven Oaks, early yellow.....	2	.20
Normandie, large pink.....	3	.20
*CISTUS Sunset (Sunrose), crimson.....	1½	.50
COREOPSIS Auriculata Superba.....	3	.50
*CORYDALIS, fern-like foliage		
Cheilanthisifolia, yellow flowers.....	1	.50
Lutea, yellow flowers.....	¾	.25
<b>COSMOS</b>		
*Dahlioides, white and pink.....	1½	.25
*Atrosanguineus, maroon .....	1½	.25
*CRUCIANELLA Stylosa .....	1	.25
<b>DAHLIA</b>		
Coltness Hybrids, single dwarfs.....	1½	.25
Maxoni (Tree Dahlia).....	10	2.50
DAISY, Shasta .....	3	.25
Floradale, shaggy petals.....	2	.25
<b>DELPHINUM</b>		
Hybridum, Blackmore & Langdon,		
Wrexham or Kelway.....	6	.25
Finest plants .....	6	1.00
Selected plants .....	6	.50
Cashmirianum, dark blue.....	1½	.35
<b>DIANTHUS (Pinks)</b>		
Barbatus (Sweet William) Newport,		
pink .....	1½	.25
*Deltoides, white or pink.....	½	.25
*Caesius (Cheddar Pink).....	½	.25
White Border Carnation.....	1½	.20
<b>DIELYTRA SPECTABILIS (Bleeding Heart)</b> .....		
	2	.50
<b>DIGITALIS (Foxglove)</b>		
Shirley Hybrids .....	10	.25
Isabellina, yellow .....	3	.30
<b>DORONICUM (Yellow Daisy)</b>		
Caucasium, early spring and summer..	1½	.25
EREMURUS Robustus, rose.....	8	4.00
*ERIGERON Aurantiacus Hybridus.....	1	.50
*ERINUS Alpinus .....	½	.25
GAILLARDIA Grandiflora Dazzler.....	3	.25
<b>GEUM</b>		
Mrs. Bradshaw, scarlet.....	2	.25
Lady Stratheden, golden yellow.....	2	.25
GYPSOPHILA Paniculata, Bristol Fairy..	3	.75
HELENIUM Autumnal, Riverton Beauty...	5	.25
HELIANTHEMUM Vulgare, all colors (Rock Rose) .....	1	.35

\* Plants suitable for rockeries.

	Plant Height	Single Price
<b>HELIOPSIS Scabra Zinniaeflora</b> .....	2½	.35
<b>*HEUCHERA Sanguinea</b> .....	1½	.25
<b>Sanguinea Maxima</b> .....	1½	1.00
<b>*HYPERICUM Reptans</b> (St. John's Wort)	tr.	.35
<b>*IBERIS Sempervirens</b> .....	½	.25
<b>INCARVILLEA Delavayi</b> .....	2½	.50
<b>IRIS</b> (Species). We offer for sale the largest number of Ir's Species of any firm in America.		
<b>Aurea</b> , golden yellow.....	4	.50
<b>Bucharica</b> (Juno Section).....	1	1.00
<b>Bulbous Irises</b> (Tingitana, Dutch, Spanish, English, etc.) See fall catalog.		
<b>*Bracteata</b> , deep yellow.....	1	.35
<b>Chrysofor</b> , deep purple.....	2	2.50
<b>Chrysographes</b> , violet veined gold.....	1½	2.50
<b>*Chrysophylla</b> , light yellow.....	1	.35
<b>*Cristata</b> , amethyst-blue .....	½	.30
<b>Delavayi</b> , Chinese species.....	2	.50
<b>Fontanesi</b> , light blue.....	2	1.00
<b>Forresti</b> , pale yellow.....	2	.50
<b>Germanica</b> (Garden Flags). See fall catalog for list of varieties.		
<b>*Gracilipes</b> , fairy-like bloom.....	⅓	1.25
<b>Hecate</b> (Regelio-Cyclus) .....	1	1.50
<b>Hoogiana</b> (Regelia section).....	¾	1.00
<b>Kaempferi</b> (Japanese Iris), Purple, white or mixed.....	4	.25

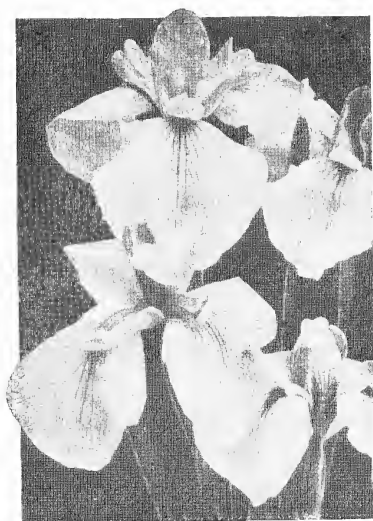

### JAPANESE IRIS

<b>Leichtlini</b> (Oncocyclus).....	1½	1.00
<b>Ochroleuca</b> , white and gold.....	5	.25
<b>*Pumila Cyanea</b> , purple.....	½	.25
<b>Pseudacorus</b> . Yellow water iris.....	4	.25
<b>Sambucina</b> , black-purple, fragrant.....	2	5.00
<b>Siberica</b> , Perry's Blue.....	4	.25

**\* Plants suitable for rockeries.**



**LUPINUS POLYPHYLLUS**

**IRIS, continued:**

Stylosa, winter blooming.....	1½	.25
Tectorum, Japanese roof iris.....	1	.50
Tenax, purple marked yellow.....	¾	.25
Tricuspis, violet .....	1	.50
Wilsoni, yellow veined brown.....	3	.50

ISATIS Glauca, yellow flowers.....	3	.50
------------------------------------	---	-----

LIBERTIA Formosa, white flowers.....	1½	.50
--------------------------------------	----	-----

LILIES (listed only in fall catalog)

**LUPINUS**

Arboreus (Tree Lupin), yellow.....	4	.35
Polyphyllus (English Hybrids), blue, lavender, pink, apricot.....	3	.35

*MICROMERIA Douglasii, sweet scented .....	tr.	.25
---	-----	-----

MONTBRETIA Crocosmaeflora .....	2½	.50 doz.
---------------------------------	----	----------

NEPETA Mussini, lavender.....	1	.25
-------------------------------	---	-----

OENOTHERA Fraseri (Evening Primrose) .....	3	.20
---	---	-----

PHLOX Decussata (Perennial Phlox).....	2½	.20
Anton Mercier, lavender,		
Elizabeth Campbell, pink,		
Miss Lingard, white.		

PHYSALIS Franchetti (Chinese Lantern)	2	.15
---------------------------------------	---	-----

PHYSOTEGIA Virginica .....	2	.25
----------------------------	---	-----

\* Plants suitable for rockeries.

	Plant Height	Single Price
PLATYCODON Grandiflorum Majus.....	2	.25
POLEMONIUM Caeruleum Grandiflorum	3	.25
*POTENTILLA Nepalensis Roxana.....	2	.75
*PRIMULA (Primroses)		
Double lavender .....	1/2	.25
Dark blue .....	1/2	.25
Giant cream, yellow eye.....	1	.25
Double white .....	1/2	.25
RANUNCULUS (see fall catalog).		
SALVIA Azurea Grandiflora, light blue.....	4	.25
RHODODENDRON Californicum, native Washington State flower, bushy shrub .....	3	2.00
SCABIOSA Columbaria, lavender & pink	2	.50
SENECIO Clivorum, rich orange.....	3	.50
SIDALCEA Hybrida .....	3	.25
SISYRINCHIUM (Iris-like plant).....	2	.25
SPARTIUM Multiflorum, White Gem.....	3	.50
STOKESIA Cyanea, blue.....	1	.25
THALICTRUM (Meadow Rue)		
Adiantifolium .....	3	.25
Aquilegifolium .....	3 1/2	.25
Diptericarpum .....	3	.25
*Minus .....	3/4	.25
TIGRIDIA Pavonia, all colors (sold out).		
TRITOMA (Red Hot Poker), large plants	4	.50
TROLLIUS Asiaticus (Globe Flower).....	1	.25
VERONICA (Speedwell)		
*Prostrata, blue .....	1/3	.25
*Repens, blue carpet.....	1/4	.25
*Rupestris, blue .....	1/3	.25
*VIOLA (Violet Family)		
Old Fashioned, sweet-scented violet.....	1/2	.25
Blue Beauty (Cornuta Hybrid).....	1/2	.25
Black Prince, black-purple viola.....	1/2	.25
Haslemere (Cornuta Hybrid), orchid....	1/2	.25
Jersey Gem, finest all-purpose.....	1/2	.25
Jersey Jewel, new wonder.....	1/2	1.00
Gracilis, blue, creeping habit.....	1/2	.25
*THYMUS (Thyme)		
Serpyllum, rose .....	tr.	.25
Serpyllum, white .....	tr.	.25
Serpyllum, carmine .....	tr.	.25
Lanuginosus, wooley-leaved, pink.....	tr.	.25
VALERIAN (See Centranthus).		

\* Plants suitable for rockeries.

## FRESH SEED OF OUR OWN RAISING

We handle a full line of vegetable and flower seeds, but we place special emphasis upon the following seed, grown in our nurseries, and gathered from plants that warrant special attention of flower lovers:

	Packet
COSMOS, Dahlioides, mixed .....	\$0.25
DELPHINIUM, choice hybrids.....	.25
DELPHINIUM, Wrexham .....	1.00
DIGITALIS, The Shirley .....	.10
GEUM, Lady Stratheden, yellow.....	.10
GLADIOLUS, from mixed named varieties.....	.25
GLADIOLUS, from rarest new kinds.....	1.00
GLADIOLUS, Tristis, a pretty sweet-scented species, easily raised .....	.50
IRIS, English, mixed from named varieties or from any one of 25 named kinds.....	.25
IRIS, Japanese, from finest varieties of all colors. Will flower second year from seed.....	.25
IRIS, Delavayi, beautiful Chinese species.....	.25
IRIS, Siberica, species.....	.25
IRIS, Siberica, Perry's Blue.....	.25
IRIS, Psuedacoris, yellow swamp Iris.....	.25
LILY, Auratum, Golden Banded Lily.....	.25
LUPIN, Polyphyllus, Harkness strain, all colors.....	.25
MUSCARI, Azureus, sky blue grape hyacinth, bloom- ing in February .....	.25
SIBERIAN WALLFLOWER, brilliant orange flowered perennial .....	.10
TRITOMA (Red Hot Poker), 6-foot hybrids.....	.25



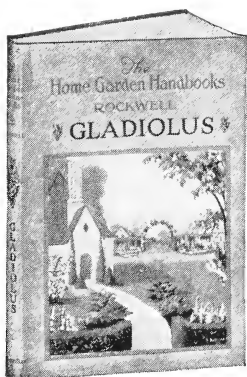

## THE GLADIOLUS

By F. F. ROCKWELL

An up-to-date book, full of invaluable information to anyone growing gladiolus. It covers the subject completely.

Price \$1.00 prepaid.

## THE BOOK OF BULBS

By F. F. ROCKWELL

One little realizes the unlimited possibilities of bulbs until one has read this volume. Well illustrated with photographic reproductions. Every garden lover should have a copy.

Price \$3.00 prepaid.

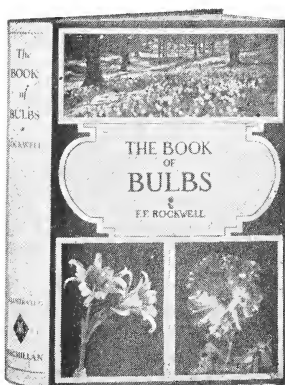

---

---

## COME AND SEE US

Our gardens are located opposite the city of Seattle on the east side of Lake Washington on the paved highway near Medina. We can be reached by phone, Medina 136-J.

We, in addition to bulbs, grow a complete line of perennial and rock plants and furnish landscape service.

Visitors are always welcome at our gardens and may be assured of seeing many new and rare plants of our own importation.



Visitors always  
welcome  
at our gardens.

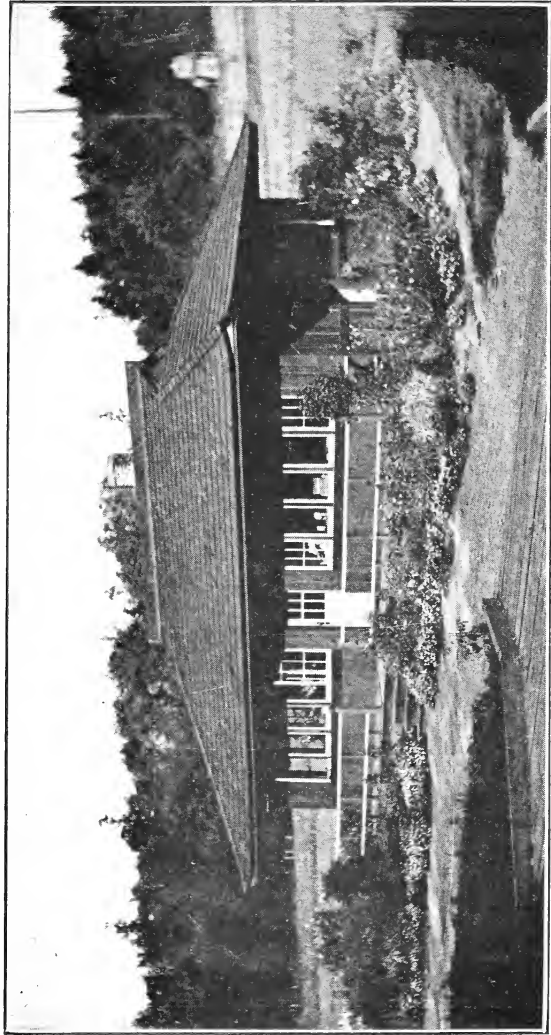

Mail Orders  
given careful  
attention.



Salesroom and Bulb Storage House. Lake Washington Boulevard near Medina.