

Historic, Archive Document

Do not assume content reflects current scientific knowledge, policies, or practices.

Price's Seeds... Since 1831...

1948 SEED ANNUAL



**LIBRARY
RECEIVED**
★ FEB 20 1948 ★
U. S. Department of Agriculture

CAULIFLOWER, SNOWDRIFT

PRICE'S SEED STORE

90 Hudson Avenue - Albany 7, N. Y.

Price's Seeds . . . Since 1831 . . .

ONE OF THE OLDEST SEED STORES IN THE U.S.A.

For One Hundred and Seventeen Years **PRICE'S SEED STORE** has served the Market Gardeners and Florists of New York State and the adjoining states, handling the finest quality of seeds. We aim to please and therefore put forth our best efforts.

All our seeds are grown for us by the most competent growers, and the strains without exception are of the highest perfection. They are carefully tested for germination and purity. The germination is marked on every package of **PRICE'S** seeds.

No seeds are sold by us that we do not know are of good vitality and will grow under normal conditions.

ORDER NOW—We Appreciate Early Orders. Orders may be sent at any time and goods will be shipped at the time specified on the order.

USE THE ORDER SHEET, as you will help us by so doing. If you write us a letter, write it on a separate paper, not on the order sheet. If your express or freight office is different from your post office, give both. Please **print** your name and address.

WHEN CASH ACCOMPANIES THE ORDER—we prepay delivery charges to any point in the United States on all flower and vegetable seeds at packet, ounce or pound prices and on all the bulbs purchased at quoted catalog prices.

ACCOUNTS—We would be pleased to open charge accounts for the convenience of our customers. Kindly furnish references.

REMITTANCES—should be made by Money Order, Bank Draft or Registered Letter. We must decline sending goods C.O.D. unless 25% of their value accompanies the order. **If cash or stamps are sent by mail, register the letter.** Make checks payable to **PRICE'S SEED STORE.**

PRICES in this catalog are subject to change without notice.

In small seeds, we supply, unless otherwise specified, $\frac{1}{2}$ ounce at the ounce rate, $\frac{1}{2}$ pound at the pound rate, and, when there are no specific prices for the following, we supply 5 lbs. at the 10-lb. rate, 25 lbs. and over at the 100-lb. rate. In Corn, Peas, and Beans, we supply 25 lbs. and over at the 100-lb. rate.

CONDITIONS OF SALE—We guarantee safe delivery on all our shipments. Price's Seed Store has exercised reasonable precautions in the production and distribution of the seed, but cannot be responsible for the operation of Nature's laws nor govern the conditions under which the crop is grown. Therefore upon the acceptance of this seed, it is mutually agreed that Price's Seed Store gives no warranty, express or implied, as to the productiveness of any seeds, bulbs, plants or roots it sells, and will not be in any way responsible for the crop. Our liability in all instances is limited to the purchase price of the seed.

MATURITY DATES—We assume no responsibility for the accuracy of the number of days allotted to each variety. It should be emphasized it is relative and intended primarily to afford a basis of comparison rather than to state a rigid interval between planting and harvest, which is obviously conditioned by many variable factors. In the case of Cabbage, Cauliflower, Celery, Eggplant, Pepper and Tomato, the maturity dates show time from setting of plants in the field to crop harvest.

It is not possible for you to obtain seeds of purer strains or of higher germination.

Our seeds have had an enviable record for quality since 1831. We have jealously guarded that record and intend to maintain it. We solicit your orders, confident that we can please you.

WE CORDIALLY INVITE YOU TO VISIT OUR STORE WHERE WE HAVE ON HAND
HUNDREDS OF ITEMS NOT LISTED IN OUR CATALOGUE

1831

Price's Seed Store

90 Hudson Avenue

Albany 7, N.Y.

1948

HIGH PURITY

HIGH GERMINATION

TIME-TESTED FORMULA

Maximum Freedom from Weeds—Contains No Crabgrass

Price's Fine Mixed Lawn Grass Seed

The best time to start your lawn, or to repair it, is during the cool weather of early Spring or in early Fall. The weather at these times is favorable for the development of domestic grass but unfavorable for most weeds and wild annual grasses.

SPECIAL (High Grade) Our mixture is especially prepared from the highest quality seeds that can be produced. It makes a smooth, green, velvety lawn with a thick bottom, free from clumps. Only the very best fine-leaved and deep-rooted varieties of the most suitable grasses for making an even, thick mass of sod are used in this mixture. Sure to produce the best results under average conditions of soil and climate.

Lb. 75c., 5 lbs. \$3.60, 10 lbs. \$7.00, 25 lbs. \$16.50, 100 lbs. \$60.00

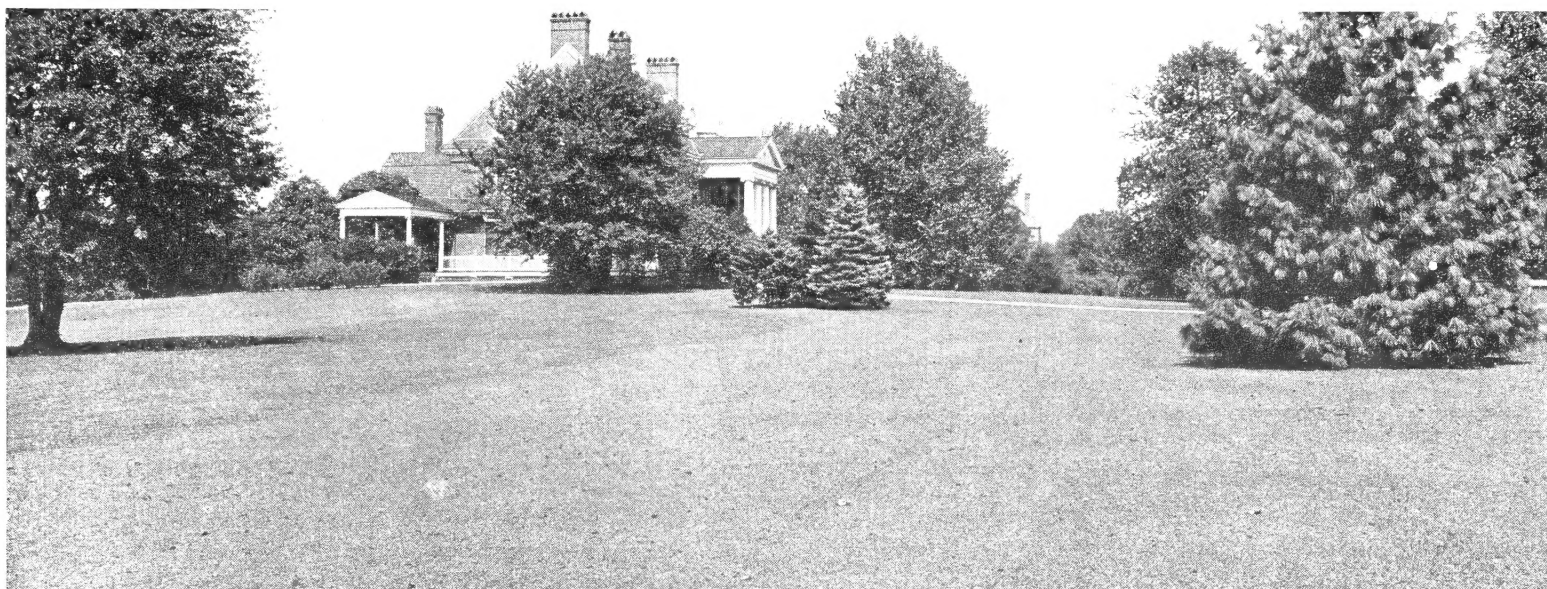

Prices "Capitol Park" Grass Seed

This mixture is composed of fine, re-cleaned grasses and white clover, carefully proportioned so that they succeed one another throughout the Summer: where low cost and quality is important we have prepared this mixture to meet your budget.

Lb. 60c., 5 lbs. \$2.75, 10 lbs. \$5.00, 25 lbs. \$12.00, 100 lbs. \$45.00

Amount of Seed Required		
Size of plot	Square feet	Quantity
10x 20.....	200.....	1 lb.
20x 50.....	1,000.....	5 lbs.
20x100.....	2,000.....	10 lbs.

Instructions on Lawn Building will be found in each and every package or bag of Lawn Seed

FOR SHADY AREAS Price's Mixture of Grasses

Shaded lawns are a problem. Mixtures for such locations should consist of varieties which will grow vigorously with little sunlight and in soils deficient in plant food and moisture.

While it is impossible to maintain a permanent lawn in certain shady locations, such as under soft maple trees, we have combined in this mixture certain grasses that are more resistant to these harsh conditions. We recommend this mixture to be especially prepared for shady locations. Sow 1 lb. to 100 square feet (10x10 feet).

Lb. 80c., 5 lbs. \$3.85, 10 lbs. \$7.50, 25 lbs. \$17.50, 100 lbs. \$65.00

GRASSES FOR SPECIAL PURPOSES

WHITE DUTCH CLOVER. Gardeners who prefer an extra heavy growth of clover in their lawn should add this at the rate of 4 ozs. to every 2 lbs. of grass seed. It is advisable to sow separately in order to effect an even distribution. $\frac{1}{4}$ lb. 40c., $\frac{1}{2}$ lb. 75c., 1 lb. \$1.40

SEA SIDE BENT (Certified). Being offered under various names. Was first recognized in Oregon. A very desirable variety, being a vigorous creeper of rapid growth, forms a compact sward and suitable for putting greens. Lb. \$1.75

RYE GRASS (For Quick Covering). Excellent where a nurse grass is wanted as it will make a quick covering of bright green grass on new lawns and protect the slower germinating permanent kinds. It makes a good growth in a few weeks but will not make a permanent sod. Lb. 40c., 10 lbs. \$2.50

FANCY KENTUCKY BLUE GRASS. An ideal lawn grass, slightly creeping in habit, fine texture and permanent, improves each year. Prefers retentive, strong soils with moisture. Lb. 85c., 10 lbs. \$7.50

FANCY RED TOP. A fine perennial grass with slightly creeping habits of growth, which adapts itself very well to all soil and conditions. Stands hot weather and hard usage. Fills in well with Blue Grass. Lb. 50c., 10 lbs. \$4.50

CHEWING FESCUE. A New Zealand grown strain of red or creeping fescue. A creeping rooted grass resisting extreme drought and especially adapted for forming close and lasting turf in shady places. Valuable for exposed hillsides and golf courses. Lb. \$1.25, 10 lbs. \$11.00

TIMOTHY. Extra re-cleaned and high germinating. Free from weeds. Lb. 20c., 10 lbs. \$1.50

TRANSPORTATION PAID WITHIN 150 MILES OF ALBANY, N. Y. ON GRASS SEEDS

Price's Lawn Grass Seed Has Been Used on the Finest Lawns in Albany Over a Century

Price's

Vegetable Seeds

FOR MARKET GARDENERS

Every successful market grower realizes the tremendous importance quality seeds play in the production of profitable crops. The market gardener who makes his livelihood from the sale of the produce grown cannot afford to sow seeds of doubtful value. He must have highly bred strains carefully selected from vigorous parent plants that show all the typical characteristics of the true variety. They must be full of vigor and vitality to make a sturdy growth from the start. More than three generations of market growers have realized that they can depend on PRICE'S to supply them with the finest in Vegetable Seeds.

Our list of varieties includes the choicest strains of all the best standard sorts but we recommend making thorough trials of the many new varieties because they have proved superior in many sections. Higher yields, better quality, and disease resistance are important factors that distinguish many of the newer varieties.



Asparagus, Mary Washington

ASPARAGUS SEEDS

Sow seed in early Spring in rows 1 1/2 to 2 feet apart, spacing the seed 1 inch apart in the row, and firmly cover with 1 inch of fine soil. Keep free from weeds at all times. A packet will produce about 200 roots, oz., 750; 4 to 5 lbs. to the acre.

MARY WASHINGTON

This variety has proven to be highly rust resistant, hardy and productive. The shoots are long, straight, thick and heavy, dark green the entire length, except tinted darker at the tips. Introduced by Prof. Norton of the United States Department of Agriculture. Our seed is the true strain and will produce the finest large stalks.

Pkt. \$0.10 1/4 lb. \$0.60
Oz.25 Lb. 1.85

Asparagus Roots

Set out in April—Fresh dug—Not cold storage roots

Dig or plow out a trench 15 to 18 inches deep, put in plenty of well-rotted manure, covering it with a few inches of soil, then set the roots 1 1/2 to 2 feet apart and cover with 4 inches of soil. In the Fall, cut off and burn the top growth, plow or throw down the earth and give a good application of stable manure. Early in the Spring fork this in and apply ground animal bone. If White Asparagus is wanted draw earth around the stalks as they grow. Do not continue cutting too long, as this exhausts the plants. 100 roots plant about 15x50 feet, 5,000 to 7,000 will plant an acre.

Washington Rust-Resistant Roots. 2-yr.-old strong plants that will make you a profitable crop second year. *Postpaid*, 100 roots \$4.00, 250 \$6.00
Not prepaid, 500 roots \$11.00, 1000 \$20.00

BROCCOLI

Culture same as for Cauliflower. Italian Broccoli much resembles a green-headed Cauliflower. The true Italian Broccoli produces one head on its main stalk. When this has been cut smaller heads appear, which are also marketed. 1 oz. of seed will produce 2000 plants.

DeCicco. 60 days. Plants medium tall, light green and very productive. Heads cylindrical, compact, many formed on side branches. DeCicco is reported to be especially desirable for quick freezing. The center head should be cut out early.

Pkt. 15c., 1/2 oz. 50c., oz. 80c., 1/4 lb. \$2.25, lb. \$7.50

Calabrese (Medium Early). The standard variety in general use, excellent in every way and to be used where earliness is not an important factor. 55-60 days. Pkt. 15c., oz. 50c., 1/4 lb. \$1.50, lb. \$5.00

Di Rapa (Early). For Spring sowing, should be cut before yellow blossoms appear. Pkt. 10c., oz. 30c., 1/4 lb. 80c., lb. \$2.50

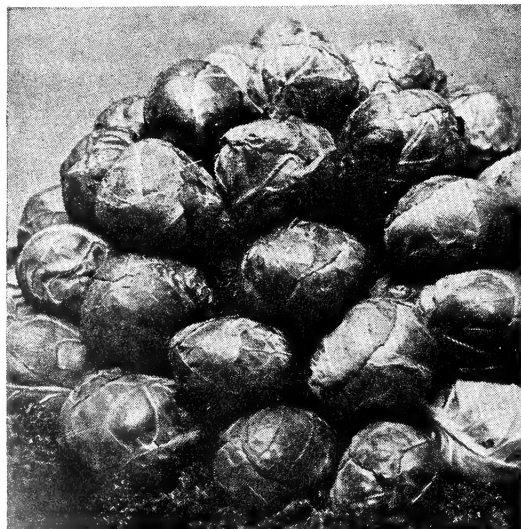

Brussels Sprouts

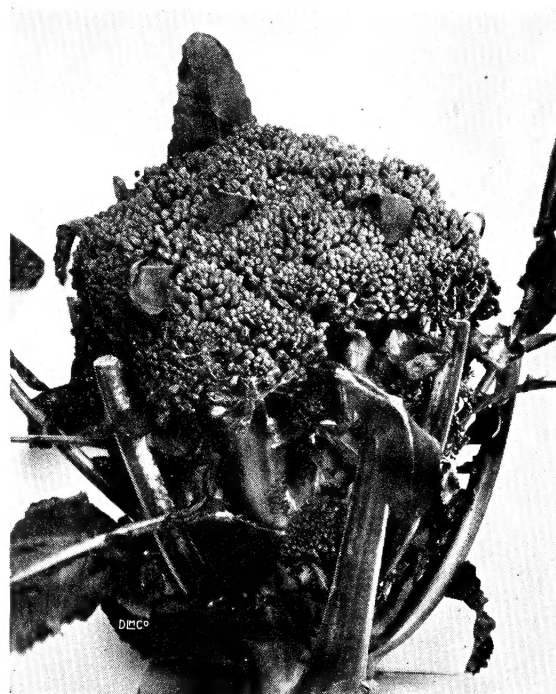

Broccoli Calabrese (Sprouting)

BRUSSELS SPROUTS

The most delicately flavored vegetable of the entire Cabbage family. Plants grow medium tall and produce an abundance of large, solid, dark green, tightly folded "sprouts" or little Cabbage-like heads along the stem. Grow in moderately rich soil to avoid an excess of leaves. Sow seed in May in the open ground. Transplant in rows 3 feet apart and 18 inches apart in the row. When the "sprouts" begin to form at the base of the stalk, break off the lower leaves to give them more room for growth. A packet of seed produces about 300 plants.

1 oz., 3000 plants; 4 to 6 ozs. to plant an acre.

Long Island Strain (A Special Dwarf Selection). This is a fine strain of Sprouts, grown extensively for the New York market, where they bring a good price, especially during the Winter. The plants produce a large crop. 70 days. Pkt. 30c., 1/2 oz. 90c., oz. \$1.50, 1/4 lb. \$4.50, lb. \$16.00

Dwarf Green-Podded Varieties

ASGROW BLACK VALENTINE. Received All-America Award for 1933. Well adapted for market garden use and for early shipping. Plant large, erect, prolific. Very attractive, oval pods nearly straight, dark green, strictly stringless. Fine quality and delicate flavor; retain color and texture in shipping long distances; solid black seed similar to Black Valentine except that it is free from strings. 49 days.

Prepaid: Pkt. 15c., ¼ lb. 20c., ½ lb. 35c., lb. 60c.
Not prepaid: 8 lbs. \$2.96, 15 lbs. \$4.80, 60 lbs. (bu.) \$16.80, 100 lbs. \$28.00

New Long Tendergreen. A new round green bean with even longer pods than the regular Tendergreen and with just as fine quality. This is a vigorous grower producing heavy yields of the finest beans. 52 days.

Prepaid: Pkt. 15c., ¼ lb. 20c., ½ lb. 35c., lb. 60c.
Not prepaid: 8 lbs. \$3.04, 15 lbs. \$4.95, 60 lbs. (bu.) \$17.40, 100 lbs. \$29.00

STREAMLINER. An excellent new, narrow flat Bean for market and shipping. The straight pods are slender, bright green, and exceptionally long, measuring 7 in. or more in length. The vines are vigorous and healthy, bearing great clusters of beans, making it one of the best yielders. (Stringless). 50 days.

Prepaid: Pkt. 15c., ¼ lb. 20c., ½ lb. 35c., lb. 60c.
Not prepaid: 8 lbs. \$2.96, 15 lbs. \$4.80, 60 lbs. (bu.) \$16.80, 100 lbs. \$28.00

BOUNTIFUL. One of the earliest green pod sorts. The pods are longer than most, handsome, straight, and although flat are quite meaty. They are tender and entirely stringless. It is a very productive variety and continues to bear a long time. Our seed is grown in Idaho from clean, carefully selected, heavy yielding stock. A fine market variety. 47 days.

Prepaid: Pkt. 15c., ¼ lb. 20c., ½ lb. 35c., lb. 60c.
Not prepaid: 8 lbs. \$3.04, 15 lbs. \$4.95, 60 lbs. (bu.) \$17.40, 100 lbs. \$29.00

Plentiful (All-America Award, 1939). Classified as a black seeded Bountiful but matures about 3 days later than Bountiful. Plants strong, vigorous, productive. Pods flat, light green, quite straight, stringless. 50 days.

Prepaid: Pkt. 15c., ¼ lb. 20c., ½ lb. 35c., lb. 60c.
Not prepaid: 8 lb. \$2.96, 15 lbs. \$4.80, 60 lbs. (bu.) \$16.80, 100 lbs. \$28.00

Broad Windsor, or Fava. Valuable for green shell Beans. Large, bushy, erect plants. Pods of glossy green, 5 in. long, 1¼ in. broad, three-seeded, smooth. Green beans broad and flat. Not a kidney Bean. Very hardy. Also known as Horse Beans. Seed flat, brownish yellow. 75 days.

Prepaid: Pkt. 15c., ¼ lb. 20c., ½ lb. 35c., lb. 60c.
Not prepaid: 8 lbs. \$2.80, 15 lbs. \$4.50, 60 lbs. (bu.) \$15.60, 100 lbs. \$26.00

FRENCH HORTICULTURAL SPECIAL. The best strain of dwarf horticultural beans. More prolific and vigorous than other kinds. Pods long, straight and highly colored. Matures a little later than Ruby Dwarf Horticultural and has taller vines. The improved strain we now offer has better length of pod, heavier yield and more vivid color. 68 days.

Prepaid: Pkt. 15c., ¼ lb. 20c., ½ lb. 35c., lb. 60c.
Not prepaid: 8 lbs. \$3.44, 15 lbs. \$5.70, 60 lbs. (bu.) \$20.40, 100 lbs. \$34.00

BUSH LIMA

The Bush Lima is more easily grown than the tall, and is earlier and more economical of space but the Pole Limas yield better. Lima Beans require even more heat than other Beans. They should not be planted until the ground is thoroughly warmed. Bush Limas should be sown on good garden soil in 2½ to 3 feet rows, 3 to 6 inches apart, eye down, cover 1 inch. 1 lb. will plant 75 feet, 1 bu. to the acre (60 lbs.) Do not brush against Bean foliage when wet.

FORDHOOK BUSH. 74 days. Outstanding Bush Lima for home or market, producing a very heavy crop with large, flat pods in clusters of from 5 to 8, and contains 3 to 5 thick, meaty, plump beans of excellent flavor. The sturdy, vigorous plants grow 24 to 30 in. high, spread out nearly 2 ft. and stand up well against wind and rain. They begin to bear early and continue to produce for a long time. Because of its earliness, the large size of the Bean, and long bearing season this strain is most popular and it is especially appreciated in sections where the Summers are comparatively short. Fordhook always outsells other Bush Limas.

Prepaid: Pkt. 15c., ¼ lb. 20c., ½ lb. 35c., lb. 60c.
Not prepaid: 8 lbs. \$3.44, 15 lbs. \$5.70, 60 lbs. (bu.) \$20.40, 100 lbs. \$34.00

Burpee's Improved Bush. 75 days. This strain of Burpee's Bush Lima has beans of larger size and deeper green color than the old strain and the vines are more true to the bush, forms with fewer runners. The beans are both larger and thicker than the old form and the pods are also larger. Pods 4½ to 5 in. long, 1⅛ in. wide, ⅜ in. thick. Usually contain four large, thick beans.

Prepaid: Pkt. 15c., ¼ lb. 20c., ½ lb. 35c., lb. 60c.
Not prepaid: 8 lbs. \$3.44, 15 lbs. \$5.70, 60 lbs. (bu.) \$20.40, 100 lbs. \$34.00

Henderson's Bush (Baby Lima). 65 days. Very popular for canning. Plant medium large, heavily productive. Pods small, 3 in. long, ⅜ in. wide, ¼ in. thick; contain 3 to 4 seeds. Green shell beans small, flat, of splendid quality. Dry beans white. This is the bush form of Small White Lima.

Prepaid: Pkt. 15c., ¼ lb. 20c., ½ lb. 35c., lb. 60c.
Not prepaid: 8 lbs. \$3.44, 15 lbs. \$5.70, 60 lbs. (bu.) \$20.40, 100 lbs. \$34.00

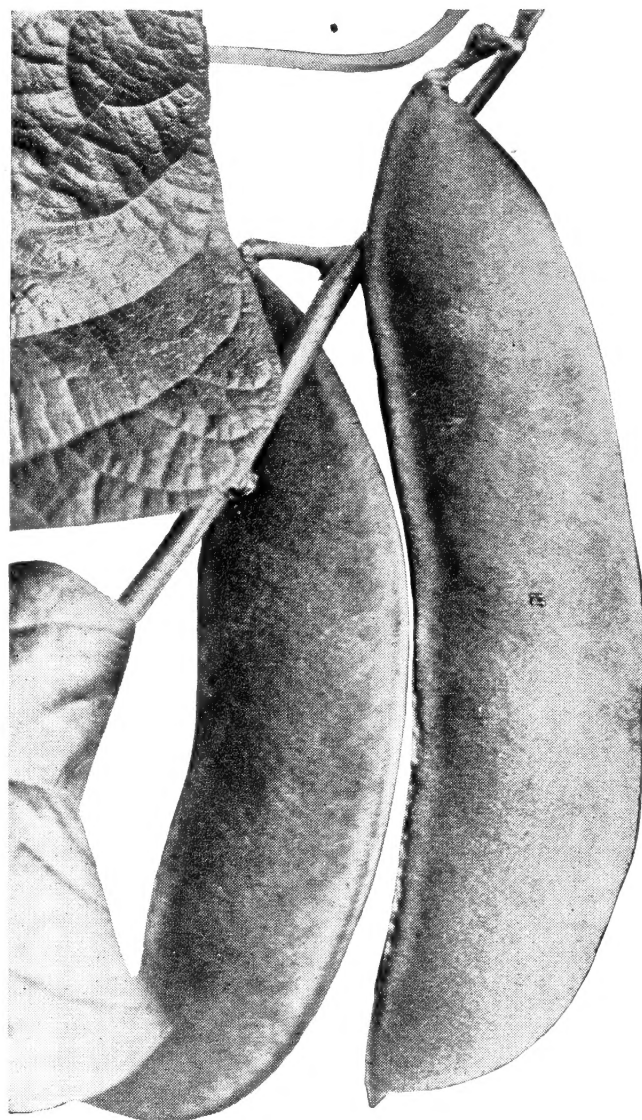

Bean, Fordhook U. S. 242 Bush Lima

New Variety

BUSH LIMA

FORDHOOK U. S. 242

This new heavy-yielding strain is a real improvement over the famous Fordhook Bush Lima. Years of careful breeding by the U. S. Dept. of Agriculture at Beltsville, Md. have produced a strain that will consistently out yield Fordhook under average conditions and will produce much better crops in hot dry weather.

The plants are somewhat larger and more vigorous, and they produce a better set of pods on the early pickings. The pods are uniform, nearly straight, and well filled with three or four plump thick beans of the finest types. The dry seeds average slightly smaller and the pods are a trifle narrower but otherwise they are identical to the best Fordhook. In addition they hold their fine uniform size and shape throughout the entire season.

Prepaid: Pkt. 15c., ¼ lb. 20c., ½ lb. 35c., lb. 60c.
Not prepaid: 8 lbs. \$3.44, 15 lbs. \$5.70, 60 lbs. (bu.) \$20.40, 100 lbs. \$34.00

BEANS Yellow-Pod Bush Varieties

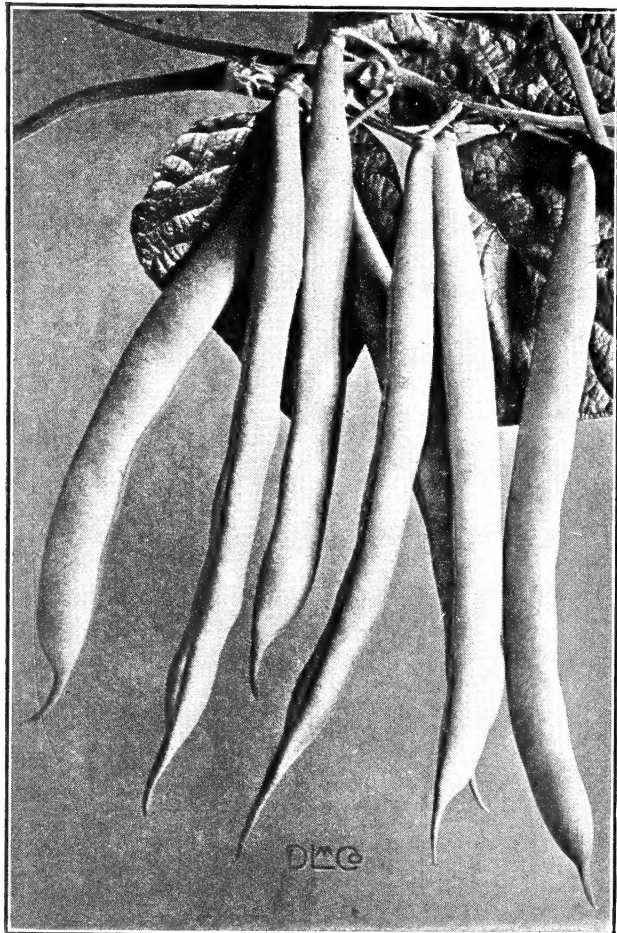

Cherokee Wax Bush Bean

Plant seed when all danger of frost is past and the soil is quite warm, in rows 18 to 30 inches apart for hand cultivation, or 2 1/2 to 3 feet apart for field culture. Space the seed 2 to 3 inches apart in the row and cover with 1 to 2 inches of soil. Give frequent and shallow cultivation until blossoms appear. A packet will plant about 25 feet of row; 1 lb., 100 feet; 60 lbs. to an acre. You can make your Bean crop most effective if you plant seed at intervals of two weeks until about 10 weeks before the first frost. In that way you can have plants in full production constantly, providing a steady supply for both table and canning purposes. Remember, Beans have the best flavor when served or canned soon after picking.

PENCIL POD BLACK WAX. Considered without doubt the best round pod Wax Bean both for home use and market. The pods are 6 to 7 in. long, straight, and as round as a pencil. Pods are clear yellow, very brittle, stringless and of finest quality. Matures early and the plant is vigorous and productive. Seed is black. 55 days.
Prepaid: Pkt. 15c., 1/4 lb. 20c., 1/2 lb. 35c., lb. 60c.
Not prepaid: 8 lbs. \$3.12, 15 lbs. \$5.10, 60 lbs. (bu.) \$18.00, 100 lbs. \$30.00

ROUND POD KIDNEY WAX or "Brittle Wax." Grows quickly and bears a prolific crop of attractive, round, waxy light yellow pods, 6 to 7 in. long. They are thick, fleshy, very meaty, always brittle, tender and never show even the slightest sign of any strings. Unsurpassed in quality for home use and canning. White seeds with dark markings around eye. 58 days.
Prepaid: Pkt. 15c., 1/4 lb. 20c., 1/2 lb. 35c., lb. 60c.
Not prepaid: 8 lbs. \$3.12, 15 lbs. \$5.10, 60 lbs. (bu.) \$18.00, 100 lbs. \$30.00

Unrivaled Wax (Truly "Unrivaled for Early and Heavy Yields"). An exceptionally early Bean, with long, narrow, flat pods which yield tremendously on very dwarf plants. Your pickers will turn in more baskets in the same time on fields of Unrivaled. Can be sown all season. 52 days.
Prepaid: Pkt. 15c., 1/4 lb. 20c., 1/2 lb. 35c., lb. 60c.
Not prepaid: 8 lbs. \$3.12, 15 lbs. \$5.10, 60 lbs. (bu.) \$18.00, 100 lbs. \$30.00

Sure Crop Wax. The deep yellow pods are 6 to 6 1/2 in. long, rather flat, thick and meaty; entirely stringless, brittle, and of excellent quality. Very productive home and market garden Bean. Its size and handsome appearance make it a ready seller. A reliable shipper. Black seed. 53 days.
Prepaid: Pkt. 15c., 1/4 lb. 20c., 1/2 lb. 35c., lb. 60c.
Not prepaid: 8 lbs. \$2.96, 15 lbs. \$4.80, 60 lbs. (bu.) \$16.80, 100 lbs. \$28.00

Stringless Davis White Wax. A very handsome Bean in the jar because of its white seeds, curved pods, and lasting yellow color. After canning all that is desired, many gardeners allow the last pods to mature on the bush, using the white seeds for baking. 50 days.
Prepaid: Pkt. 15c., 1/4 lb. 20c., 1/2 lb. 35c., lb. 60c.
Not prepaid: 8 lbs. \$2.96, 15 lbs. \$4.80, 60 lbs. (bu.) \$16.80, 100 lbs. \$28.00

New Market Growers Wax Beans

Cherokee Wax. A new variety, semi-round, black-seeded yellow Wax Bush Bean. Popular with many growers because of its earliness and heavy yields. The pods are straight and thick-meated, stringless and of fine quality. It is similar in shape to Asgrow Black Valentine except in color.

Prepaid: Pkt. 15c., 1/4 lb. 20c., 1/2 lb. 35c., lb. 60c.
Not prepaid: 8 lbs. \$3.28, 15 lbs. \$5.40, 60 lbs. (bu.) \$19.20, 100 lbs. \$32.00

Puregold Wax (New). Ripens a week later than Round Pod Kidney Wax, which it resembles, and has tender thick-meated pods of beautiful golden color. The vines are dark green, healthy and productive over a considerable period. Seed white with black eye. A good canning variety.

Prepaid: Pkt. 15c., 1/4 lb. 20c., 1/2 lb. 35c., lb. 60c.
Not prepaid: 8 lbs. \$3.44, 15 lbs. \$5.70, 60 lbs. (bu.) \$20.40, 100 lbs. \$34.00

POLE BEANS

1/2 lb. will plant 100 hills—30 lbs. per acre

Kentucky Wonder or Old Homestead. Ready in about 65 days. Green pod. The most widely planted Pole variety. The pods are fleshy, 7 to 10 in. long and stringless when young. Kept picked, they bear all season.

Prepaid: Pkt. 15c., 1/4 lb. 20c., 1/2 lb. 35c., lb. 60c.
Not prepaid: 8 lbs. \$3.12, 15 lbs. \$5.10, 60 lbs. (bu.) \$18.00, 100 lbs. \$30.00

Kentucky Wonder Wax. Long, flat, yellow pods of fine quality. One of the best Wax Pole Beans. 68 days.

Prepaid: Pkt. 15c., 1/4 lb. 20c., 1/2 lb. 35c., lb. 60c.
Not prepaid: 8 lbs. \$3.12, 15 lbs. \$5.10, 60 lbs. (bu.) \$18.00, 100 lbs. \$30.00

London Horticultural or Speckled Cranberry. For use as a Snap and Green Shell Bean. 70 days.

Prepaid: Pkt. 15c., 1/4 lb. 20c., 1/2 lb. 35c., lb. 60c.
Not prepaid: 8 lbs. \$3.12, 15 lbs. \$5.10, 60 lbs. (bu.) \$18.00, 100 lbs. \$30.00

POLE LIMA

Pole Limas are more tender than the Bush Limas. Set 6-foot poles 4 feet each way and drop four to six beans downward around each pole, thinning to 3 plants when up.

Early Leviathan. Early variety with pod in clusters. Splendid where the season is short. 83 days.

Prepaid: Pkt. 15c., 1/4 lb. 20c., 1/2 lb. 35c., lb. 60c.
Not prepaid: 8 lbs. \$3.12, 15 lbs. \$5.10, 60 lbs. (bu.) \$18.00, 100 lbs. \$30.00

Challenger. An improved strain of Dreer's Pole Lima. Large, plump beans of the "Potato" class. 88 days.

Prepaid: Pkt. 15c., 1/4 lb. 20c., 1/2 lb. 35c., lb. 60c.
Not prepaid: 8 lbs. \$3.12, 15 lbs. \$5.10, 60 lbs. (bu.) \$18.00, 100 lbs. \$30.00

King of the Garden. One of the best and most productive Pole Limas. Large leaved and a good climber. 85 days.

Prepaid: Pkt. 15c., 1/4 lb. 20c., 1/2 lb. 35c., lb. 60c.
Not prepaid: 8 lbs. \$3.12, 15 lbs. \$5.10, 60 lbs. (bu.) \$18.00, 100 lbs. \$30.00

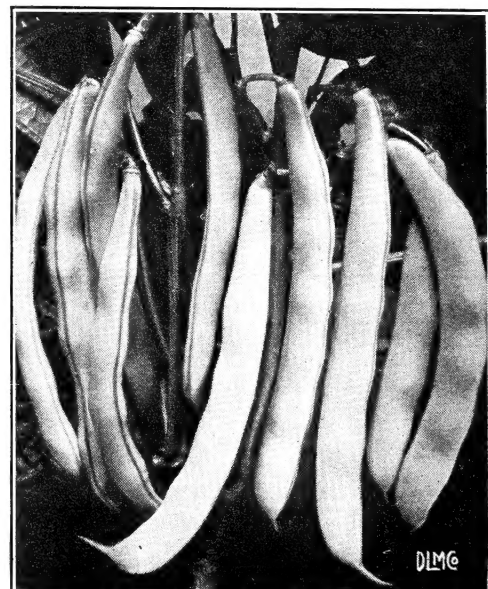

Kentucky Wonder Pole Bean

BEETS

Beets should be sown early in the Spring, as soon as the ground can be worked. Successive plantings may be made till the end of July. Beets thrive best in light, loose, deeply worked soil that has been enriched for a previous crop. Smooth roots cannot be grown if fresh manure is used.

The seed should be sown thinly in drills from 1/2 to 1 inch in depth, leaving 12 inches or more between the rows to admit cultivation. When well started,

thin the plants to stand 3 to 4 inches apart in the row. 1 oz. will sow 50 feet of drill, 4 to 6 lbs. are needed per acre in drills.

Our beet seed is grown only from transplanted roots, which are taken up in Fall, carefully graded, stored over the Winter and transplanted again in the Spring. Only Beets which conform to the highest quality standards are planted for seed. Thus improvement is shown annually.

PRICE'S EARLY WONDER. Most popular early bunching Beet. To satisfy critical growers who demand an ideal in shape, color and season, is quite a difficult matter. Ideals vary considerably, but we have pleased a very critical trade with our stock of Early Wonder Beet. The shape is a flattened globe, flesh tender, sweet, and attractive, deep red with very indistinct zones—particularly light zones so undesirable in many stocks; tops small and slender. In season it is about 53 days from seeding to market stage.

Prepaid: Pkt. 10c., oz. 25c., 1/4 lb. 45c., 1/2 lb. 75c., lb. \$1.35
Not prepaid: 5 lbs. \$6.50, 10 lbs. \$12.50, 25 lbs. \$28.75

Asgrow Wonder (All-America Gold Medal, 1934). Since then has been confirmed in leadership by growers and shippers. A pedigreed stock, the result of many years of breeding; unsurpassed in earliness, uniformity, and in depth of interior color. Distinctive green tops, erect, uniform in size and color, bunching very attractively for market. Roots round when young, semi-globular later, deep red, smooth, with small neck and tap root. Flesh deep dark red, tender and of excellent quality. 55 days.

Prepaid: Pkt. 10c., oz. 25c., 1/4 lb. 45c., 1/2 lb. 75c., lb. \$1.35
Not prepaid: 5 lbs. \$6.50, 10 lbs. \$12.50, 25 lbs. \$28.75

DETROIT DARK RED. The excellent quality has made it one of the leaders for the home, market garden, and canning. It has few equals for late Summer and Fall use in the home garden. The root is globe-shaped and smooth, with dark red flesh and the zones are almost indistinct. Our stock is without equal for color. The tops are dark green tinged with red. Main crop variety, splendid for use in the Fall and to store for Winter. 60 days. (Large top.)

Prepaid: Pkt. 10c., oz. 25c., 1/4 lb. 45c., 1/2 lb. 75c., lb. \$1.35
Not prepaid: 5 lbs. \$6.50, 10 lbs. \$12.50, 25 lbs. \$28.75

Crosby's Egyptian. Dark red strain. A standard early variety, very popular with market gardeners, as the tops bunch well and it makes a good appearance with dark red, flat globe or Turnip-shaped roots; small tap root; tops large and tall; flesh purplish red. This variety has comparatively indistinct lighter zones. 56 days.

Prepaid: Pkt. 10c., oz. 25c., 1/4 lb. 45c., 1/2 lb. 75c., lb. \$1.35
Not prepaid: 5 lbs. \$6.50, 10 lbs. \$12.50, 25 lbs. \$28.75

Extra Early Flat Egyptian. Grown extensively by market gardeners to supply the early market. Roots are distinctly flattened and have a small top; flesh is dark purplish red zoned with a trifle lighter color. It is tender and sweet. Fully grown roots measure 2 1/2 in. diameter. Fine, extra early Beet for the home garden. 50 days.

Prepaid: Pkt. 10c., oz. 25c., 1/4 lb. 45c., 1/2 lb. 75c., lb. \$1.35
Not prepaid: 5 lbs. \$6.50, 10 lbs. \$12.50, 25 lbs. \$28.75

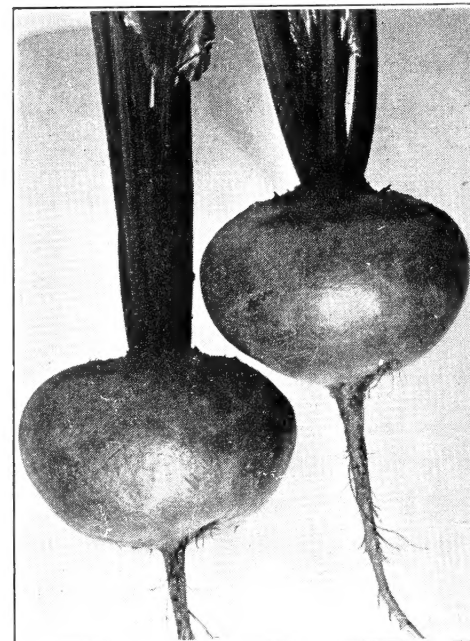

Beet, Price's Early Wonder

Beet for Greens. Large topped varieties only. There is no crop more easily grown than "a mess of Beet greens." The "Greens" remain in good eating condition for several weeks after they are first big enough to pull.

Prepaid: Pkt. 10c., oz. 15c., 1/4 lb. 40c., 1/2 lb. 65c., lb. \$1.25
Not prepaid: 5 lbs. \$6.00, 10 lbs. \$11.50, 25 lbs. \$26.00

All our seeds are grown for us by the most competent growers, and the strains without exception are of the highest perfection

SWISS CHARD or SPINACH BEET

The outside leaves of Swiss Chard are used as "boiling greens" and are excellent for this purpose. They closely resemble Spinach in flavor. The large white stalks are used like Asparagus, they are boiled and served in melted butter and are fully as delicious as Asparagus. Swiss Chard grows well even during hot weather when Spinach fails.

Fordhook Giant. A large strain with deep green leaves and broad white ribs. 55 days.

Prepaid: Pkt. 10c., oz. 20c., 1/4 lb. 40c., lb. \$1.25, 5 lbs. \$7.00, 10 lbs. \$10.50

Giant Lucullus. 50 days. Curly, light green leaves of mild flavor. The white midribs give a tasty dish prepared like Asparagus.

Prepaid: Pkt. 10c., oz. 20c., 1/4 lb. 40c., lb. \$1.25, 5 lbs. \$7.00, 10 lbs. \$11.50

Rhubarb Chard plants grow 18 in. to 2 ft. tall and are the most attractive vegetable plants in the garden. The stalks themselves extend 10 to 12 in. before the leaves begin and are of the most spirited glowing crimson.

Prepaid: Pkt. 10c., oz. 35c., 1/4 lb. \$1.00, lb. \$3.00

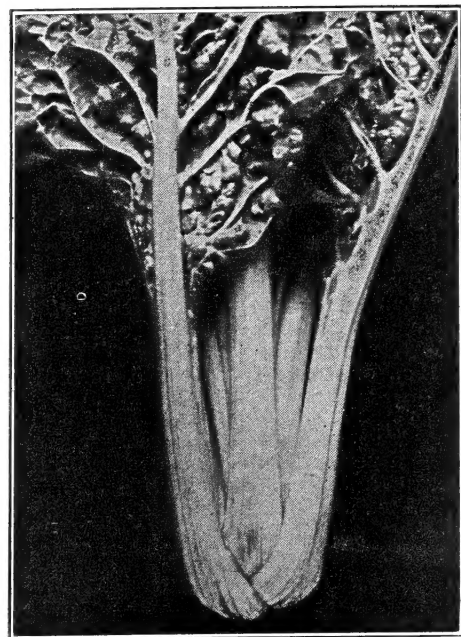

Giant Lucullus

MANGELS and SUGAR BEETS

Same as for Table Beets, except that the rows should be 24 to 36 inches apart. Used largely for Winter feeding of your stock. A packet will sow 25 feet of row; 1 oz., 100 feet. Nutritious, highly productive.

Mammoth Long Red. Largest and heaviest cropping Mangel. Red skin, white flesh veined pink. Always satisfactory. Grow half to two-thirds above surface. 110 days.

Prepaid: Pkt. 10c., oz. 15c., 1/4 lb. 35c., 1/2 lb. 55c., lb. \$1.00
Not prepaid: 5 lbs. \$4.75, 10 lbs. \$9.00, 25 lbs. \$21.25

Bunching Twine. Jute and cotton in reels and balls for bunching Beets, Carrots, Radishes, Onions, Celery etc. Write for prices.

We prepay freight on seed orders amounting to \$20.00 or more when cash accompanies order.

CABBAGE

One ounce will produce about 3,000 plants, 4 ozs. will produce enough for an acre.

Our strains are the very best to be had, selected from specimen heads in well rogued fields. Sow seeds of the early varieties in February in hotbeds and transplant the latter part of April or early in May to open ground, or an

early sowing in open ground can be made as soon as weather will permit. Set the plants in rows 3 feet apart and 12 to 18 inches apart in the row. The second early varieties sow in April and transplant in May; late varieties, sow in May and transplant in July, setting plants in rows 3 feet apart and 2 feet in rows. Never plant Cabbage in the same location two years in succession.

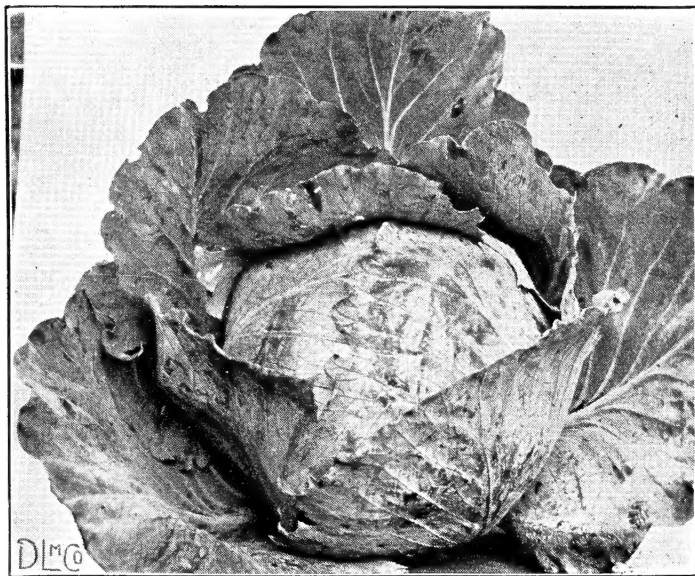

Wisconsin Hollander No. 8

Standard Varieties

ELITE GOLDEN ACRE (Special). 60 days. An improved new variety of the Golden Acre type which will mature practically all of its crop under normal conditions about 60 days after transplanting. It is shaped like a ball and the leaves have an attractive green color.
Pkt. 10c., oz. 70c., $\frac{1}{4}$ lb. \$2.15, lb. \$7.00

Golden Acre. 65 days. Matures ahead of Copenhagen Market which it resembles in other respects. The heads are small to medium size, as round as a ball, and very firm. The plant is of dwarf, compact growth, with but few leaves, permitting the plants to be set closely.
Pkt. 10c., oz. 55c., $\frac{1}{4}$ lb. \$1.65, lb. \$5.50

COPENHAGEN MARKET (The Best Strain Obtainable). 69 days. A wonderful Copenhagen Market as it follows the Golden Acre by about 5 days but is all of 20% larger. It is practically its equal in uniformity and characteristics but does not mature entirely at one time as the Golden Acre. If both were planted on the same date, then by the time the Golden Acre offers 80% to 90% marketable heads, the Improved Copenhagen will have 10% of the heads hard enough to market. In another week 50% more will have reached the marketable state.
Pkt. 10c., oz. 55c., $\frac{1}{4}$ lb. \$1.65, lb. \$5.50

Glory of Enkhuizen. 77 days. Heads large in size, round, solid, uniform in shape and maturity, of very good quality. The heads will range from 6 to 7 lbs. in weight. This variety is popular for market and home use. One of the most desirable varieties for kraut. We offer a very fine strain of this Cabbage—none better.
Pkt. 10c., oz. 50c., $\frac{1}{4}$ lb. \$1.50, lb. \$4.75

Danish Ballhead or Hollander. 103 days. Most widely used and best type of late Cabbage; desirable for kraut, for storage and for shipping. Plant fairly large sturdy, with short stem; outer leaves medium. Heads deep round, very hard; interior decidedly compact, leaves composing head smooth and closely arranged. Texture tender, crisp; flavor good; ideal for high quality kraut.
Pkt. 10c., oz. 55c., $\frac{1}{4}$ lb. \$1.65, lb. \$5.50

Trucker's Favorite (Special). 104 days. An unusually fine strain of this very hardy, sure-heading, solid Cabbage. Resists cold and dry weather, and is one of the best for keeping till late Spring. Remarkably uniform, medium-sized, very hard, round heads on short stems. Fine shipper.
Pkt. 10c., oz. 75c., $\frac{1}{4}$ lb. \$2.20, lb. \$7.50

Penn State Ballhead. 105 days. Originated at the Pennsylvania State College and is a favorite in many Cabbage growing sections. It is a short stem variety. The heads of medium size and slightly flattened but very hard and an attractive, bright green color. Produces a large tonnage and keeps well in storage.
Pkt. 10c., oz. 55c., $\frac{1}{4}$ lb. \$1.65, lb. \$5.50

Yellow Resistant Varieties

RESISTANT GOLDEN ACRE (Early). 68 days. This strain has proven highly resistant to "yellows" and has made it possible for growers to produce a good crop of early Cabbage in many areas infested with this disease. The heads closely resemble our strain of regular Golden Acre, but mature a day or two later.
Pkt. 10c., oz. 70c., $\frac{1}{4}$ lb. \$2.15, lb. \$7.00

RESISTANT COPENHAGEN MARKET 76 days. This "yellows" resistant strain has round heads resembling Copenhagen Market regular strain, but larger and later.
Pkt. 10c., oz. 60c., $\frac{1}{4}$ lb. \$1.75, lb. \$6.00

MARION MARKET (Second Early). 80 days. A "yellows" resistant type of Copenhagen Market; the heads are very uniform of the true Copenhagen type, making good, early, round heads on land so diseased with yellows that other Cabbage fails entirely. Only a few days later than Copenhagen Market.
Pkt. 10c., oz. 60c., $\frac{1}{4}$ lb. \$1.75, lb. \$6.00

BUGNER WINTER (Late). 110 days. A late "yellows" resistant variety that is popular in many localities. It is one of the heaviest for size of head, being firm, tender and excellent quality. 8 in. round, flattened slightly, deep through, 7 in., weighing 10 lbs. or more, outer leaves deep purplish green with a tight folded leaf covering the head.
Pkt. 10c., oz. 60c., $\frac{1}{4}$ lb. \$1.75, lb. \$6.00

WISCONSIN HOLLANDER NO. 8 (Late). 115 days. This is a "yellows" resistant strain of the Danish Ballhead type to which it is very similar. The heads are uniform, round, and very deep green with a purple or bluish tint on the edges. The plants are of strong, healthy growth with short stems.
Pkt. 10c., oz. 60c., $\frac{1}{4}$ lb. \$1.75, lb. \$6.00

Savoy Cabbage

SAVOY, LONG ISLAND (Strain). 90 days. This is the finest stock of Savoy Cabbage. Plants uniform, short stemmed and compact. The heads are good sized, firm, round and completely blistered or "savoyed" all through the head. It matures earlier and more evenly than any stock we have ever seen. This is the same type as the fine Savoy Cabbage produced by Long Island growers.
Pkt. 10c., oz. 60c., $\frac{1}{4}$ lb. \$1.75, lb. \$6.00

Savoy, Chieftain (All-America Award, 1938). 85 days. Earlier than standard market varieties of Savoy. Plants medium size, short-stemmed, and compact. Leaves broad, rounded, closely and uniformly savoyed, dark olive green in color. Heads medium large, drumhead type, thick, flat, rounded on top, flat at base, firm and well folded, with cap leaves well overlapped; stands a long time without bursting. Not resistant to fusarium yellows.
Pkt. 10c., oz. 60c., $\frac{1}{4}$ lb. \$1.75, lb. \$6.00

Red Cabbage

RED ACRE (New). 70 days. A very uniform, early red variety closely resembling Copenhagen Market in every respect except color. The heads are round, solid, deep red in color and mature with Copenhagen Market. The most desirable early red variety.
Pkt. 10c., oz. 60c., $\frac{1}{4}$ lb. \$1.75, lb. \$6.00

MAMMOTH RED ROCK (The Largest Red). 88 days. This is the largest of the red varieties. The seed we offer will produce large, solid heads of dark red color. This is a very reliable, sure heading, high yielding strain and will produce a large tonnage under normal conditions.
Pkt. 10c., oz. 50c., $\frac{1}{4}$ lb. \$1.40, lb. \$5.00

CHINESE CABBAGE

Chihili. Long, pointed, extra firm, solid heads, pure white inside and of the finest flavor. 75 days.
Pkt. 10c., oz. 35c., $\frac{1}{4}$ lb. \$1.00, lb. \$3.00

CARROTS

Sow seed early in the Spring in rows 12 to 30 inches apart. Cover seed with $\frac{1}{2}$ to 1 inch of soil and press gently. Thin plants to stand 2 to 6 inches apart. For a continuous supply sowings should be made every two weeks up to the early part of July. For nice, tender Carrots in the Fall or for Winter storing, the later sowings are advisable. Use a packet of seed to 25 feet of row, 1 oz. to 100 feet, 3 to 4 lbs. to the acre

PRICE'S ALBANY MARKET. A fine Carrot of the bunching class. Longer than Danver's Half Long but differs from the tapering pointed roots of most Carrots of that length, in that it is more stump rooted. Its color is deep orange, both exterior and interior, and runs close to the stem. The core is equally deep orange and small. Its fine bunching tops and smooth, attractive, uniform roots makes this variety ideal for local markets or for shipping. 75 days.
Pkt. 10c., oz. 25c., $\frac{1}{4}$ lb. 75c., lb. \$2.50

Price's Danvers Half-Long. Well-known favorite Carrot on account of its great productiveness and adaptability to all soils and sections. Commercial crops have yielded 25 to 30 tons per acre. Roots are half-long, almost cylindrical, and under ordinary culture grow 6 to 7 in. long and $1\frac{3}{4}$ in. thick at shoulder, tapering gradually towards the stump end. If grown in deeply prepared soil, roots will measure 7 to $7\frac{1}{2}$ in. long and 2 to $2\frac{1}{2}$ in. at the shoulder. Skin is rich, deep orange-red; flesh is bright orange, fine-grained, sweet and tender. Much more easily harvested than the long types, and an excellent variety for home and market, shipping or storing for Winter use. 78 days
Pkt. 10c., oz. 25c., $\frac{1}{4}$ lb. 65c., lb. \$2.00

Bagley Danvers. An excellent, heavily productive sort for market garden and shipping. Roots deep orange, tapered, stump-rooted. Flesh deep orange, tender and of good quality. Similar to Danvers Half Long, but having broader shoulder and longer root. 80 days.
Pkt. 10c., oz. 25c., $\frac{1}{4}$ lb. 75c., lb. \$2.50

Touchon Carrot or California Bunching. The supremely high quality of this French strain places it foremost in the favor of those who enjoy Carrots most. It is of handsome appearance and grows about $6\frac{1}{2}$ to 7 in. in length and $1\frac{1}{2}$ in. in diameter, cylindrical, and holds its thickness well from the crown to the stump-rooted base. The bright orange skin is smooth and free from rootlets. There is no "core," the tender flesh is bright orange-red, sweet, fine-grained and without any signs of hard fiber. 72 days.
Pkt. 10c., oz. 25c., $\frac{1}{4}$ lb. 75c., lb. \$2.50

Chantenay Improved Red Cored. An attractive, large, thick, stump-rooted Carrot slightly tapering toward the bottom. Very smooth orange skin and crisp, tender flesh with inconspicuous core. Splendid for Summer, Fall and Winter use. 72 days.
Pkt. 10c., oz. 25c., $\frac{1}{4}$ lb. 65c., lb. \$2.00

Chantenay, Long Type. A strain of Chantenay bred especially for growing on soils where moisture table is high. Tops shorter than older type Chantenay. Roots definitely longer but fully as large; stump-rooted at maturity. Texture and color equal to Red Cored Chantenay. Suitable for bunching or bushel use. 74 days.
Pkt. 10c., oz. 25c., $\frac{1}{4}$ lb. 65c., lb. \$2.00

Early Nantes (Coreless). For quality, flavor, attractive appearance, it is one of the best; 6 in. long and perfectly cylindrical, being from 1 to $1\frac{1}{2}$ in. thick, the whole length ending abruptly in a small, thin tail. There is no "core," the beautifully pure, orange-scarlet flesh extends right through; valuable for home use. Its color, form and size make it a ready seller on the market. 70 days.
Pkt. 10c., oz. 25c., $\frac{1}{4}$ lb. 75c., lb. \$2.50

IMPERATOR. Attractive Carrot with the sweetest flavor, fine in texture and practically "coreless," exceptionally heavy yielder. The streamlined orange-red carrots when fully grown, are 8 to 10 in. long, tapering from the shoulder to the rather blunt end. Flesh is very deep orange, sweet, tender, brittle and with practically no core. Indispensable for the home garden, and one of the best bunching Carrots for market. An excellent shipper and a ready seller. 73 days.
Pkt. 10c., oz. 25c., $\frac{1}{4}$ lb. 65c., lb. \$2.00

HUTCHINSON. Used largely in New England. Tops medium. Roots deep orange with greenish shoulder, nearly cylindrical, ending in abrupt stump end, flesh deep orange. Tender and of good quality. 80 days.
Pkt. 10c., oz. 25c., $\frac{1}{4}$ lb. 75c., lb. \$2.50



COLLARDS

Sow seed as you would Cabbage. Set plants 12 to 18 inches apart in rows 2 to 3 feet apart. Seed may also be sown in the open in June, July and August for late crop. A packet will give about 300 plants, 1 oz. about 4000 plants.

Georgia. This is a tall, loose-leaf Cabbage-like plant, used both for the table and for stock feeding. It is especially popular in the South where it is grown throughout the year. 60 days.
Pkt. 10c., oz. 15c., $\frac{1}{4}$ lb. 35c., lb. \$1.00

CRESS (Garden)

Extra Fine Curled or "Peppergrass." Finely cut and curled leaves. Very handsome and has a pleasant, pungent flavor. Used largely in salads and for garnishing.
Pkt. 10c., oz. 20c., $\frac{1}{4}$ lb. 50c., lb. \$1.50

Upland. A dwarf plant, producing small, notched, oval shaped leaves about 2 inches long, with very mild flavor. Used in salads and as a substitute for Water Cress. Pkt. 10c., oz. 60c., $\frac{1}{4}$ lb. \$1.75, lb. \$6.00

Supreme Half-Long ("A Red-Cored Danvers"). Fills the need for a Carrot of the Danvers type which produces a slimmer and more gently tapering root. Flesh and skin are deep orange, the small core being of the same deep color as the outer section. The tops are short but suitable for bunching. None better for table use. 75 days.
Pkt. 10c., oz. 25c., $\frac{1}{4}$ lb. 70c., lb. \$2.25

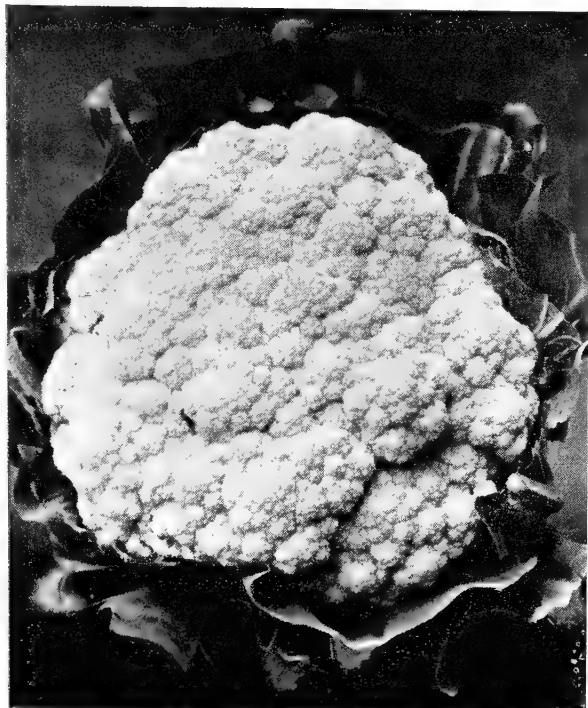

Cauliflower, Super Snowball

Cauliflower

For an early crop, start the seed indoors or under glass in late February and set plants into the garden when soil has become warm. For a main or Fall crop, sow the seed in a specially prepared seed bed or coldframe during June and set plants out in early July. It takes about 30 to 40 days for the plants to grow large enough for setting into the field. 1 pkt. of seed will produce about 150 plants, 1 oz. 4000 plants; 2 ozs. are required to produce enough plants for one acre.

Super Snowball or Special Snowball. The finest, earliest, most profitable strain. With good soil and proper care, Super Snowball can be harvested and out of the way before ordinary varieties are ready to cut. The heads are large and the generous leaves curl over the head to give protection from the sun. This is the originator's strain. 54 days
Pkt. 25c., ¼ oz. 85c., oz. \$2.75, ¼ lb. \$10.00, lb. \$35.00

SNOWDRIFT (WHITE MOUNTAIN). Heads 8½ in. dia., weight 2 lbs. or more; firm, compact, snowy white, fine textured, curd free from leaflets, good quality. Plants: Slightly larger than Snowball, long, large, upright leaves, giving good coverage, medium green. A leading variety today. It excels all Snowball and Erfurt Cauliflowers for vigor and freedom from disease and produces first-grade No. 1 heads, even under adverse growing conditions when most other varieties cut largely second-grade heads. 57 days.
Pkt. 25c., ¼ oz. 85c., oz. \$2.75, ¼ lb. \$10.00, lb. \$35.00

Snowball, Price's Pedigree. A very fine improved strain of the true Snowball type. The plant is dwarf and compact and the heads are large, solid, snow white, and with no protruding leaves when well grown under favorable conditions. 56 days.
Pkt. 25c., ¼ oz. 85c., oz. \$2.75, ¼ lb. \$10.00, lb. \$35.00

CUCUMBER

Do not plant Cucumbers before danger of frost has passed, as the plants are very tender and the least frost will damage them or kill them. Plant in hills or rows 4 feet apart, 10 to 15 seeds to each hill; make soil very rich. For pickles plant from June 1st to middle of July. One ounce will plant 50 hills, 2 lbs. will plant 1 acre.



Cucumber, Marketer

MARKETER. (1942 All-America Selection). Outstanding characteristics of this new variety are its earliness, its trim shape and rich deep green color, which is carried right down to the blossom end of the fruits. The vines are very prolific and have show less damage from mosaic than standard varieties grown in close proximity, possibly due to their undoubtedly vigorous habit of growth. 65 days.
Pkt. 10c., oz. 30c., ¼ lb. 85c., 1 lb. \$2.75, 10 lbs. \$26.00

Cubit. 63 days. An All-American, 1943, Bronze Medal Winner. A prolific white spine variety, distinguished by unusually uniform, dark green skin and long, blunt ended, cylindrical shape. Has smooth, crisp texture with small seed cavity. Holds up well in shipping.
Pkt. 10c., oz. 30c., ¼ lb. 85c., lb. \$2.75, 10 lbs. \$26.00

A. & C. Has proven to be about the finest slicing variety ever introduced. A Cucumber that has no weak points. The long, slender fruits are very dark green, grows 8 to 9 in. long and 2 in. thick. A & C. is one of the most popular Cucumbers grown today. 68 days.
Pkt. 10c., oz. 20c., ¼ lb. 75c., lb. \$2.25, 10 lbs. \$21.50

Straight 8. 66 days. Gold Medal Winner of 1935. Most desirable slicing Cucumber you can plant. The symmetrical fruits grow about 8 in. long and about 1½ in. in diameter—a very convenient size and shape. When ready for use they are rich, deep green.
Pkt. 10c., oz. 20c., ¼ lb. 75c., lb. \$2.25, 10 lbs. \$21.50

LONGFELLOW. 70 days. Very valuable for home gardens as well as for shipping. Fruits handsome dark green, retaining the color remarkably long after picking; straight, well filled at ends; very few seeds. We recommend it highly.
Pkt. 10c., oz. 20c., ¼ lb. 75c., lb. \$2.25, 10 lbs. \$21.50

Producer Double-Yield

A new, improved national pickle. Outyields any other pickling Cucumber. Very straight with blunt ends, smooth, cylindrical, and medium deep green color. Used for Pickles only.
Pkt. 10c., oz. 30c., ¼ lb. 85c., lb. \$2.75
10 lbs. \$26.00

Davis Perfect. 65 days. Splendid dark green slicing variety particularly valuable for shipping. Fruits very dark green retain color long after pickling; white spined; 9 to 11 in. long; very few seeds.
Pkt. 10c., oz. 20c., ¼ lb. 50c., lb. \$1.75, 10 lbs. \$16.50

Early Fortune. 64 days. One of the most desirable slicing sorts; extensively grown for shipping. Very dark green color retained a long time after harvest; white spined; 8 to 9 in. long; 2½ in. thick.
Pkt. 10c., oz. 20c., ¼ lb. 55c., lb. \$1.85, 10 lbs. \$17.50

CELERY

For the earliest crop, start the seed in a hotbed or in the house during February or March. For the Fall or main crop, sow the seed in the open ground as early in the Spring as the soil can be worked into good condition. Cover seed with no more than 1/4 inch of fine soil. Celery requires a rich, well-manured soil and plenty of moisture for best results. Soil, boards, or Celery paper may be used to blanch the stalks. A packet of seed will produce about 400 strong plants, 1 oz. about 7,500 plants, 1/4 lb. for an acre. Treat seed with Cuproside or Semesan to prevent damping-off of the seedlings.

Yellow Varieties — Fine Early Celery

Golden Plume Special (Tall Strain). 112 days. It is of the highest quality, which can absolutely be depended on. It grows very heavy, tall, and has a full heart, matures early blanches quickly, has a crisp, sweet flavor, being larger and more plainly ribbed than the regular Golden Plume generally sold. Pkt. 15c., 1/4 oz. 35c., oz. \$1.00, 1/4 lb. \$3.40, lb. \$12.00

PRICE'S GOLDEN PLUME DWARF, or **WONDERFUL** (Original Strain). 110 days. Very desirable market garden variety. Plants medium sized; stocky, full hearted and compact, with thick, solid stalks which blanch readily and are of the finest table quality. Gardeners consider it the best Celery in existence. It is quite resistant to blight and rot and possesses very good storing qualities. Pkt. 15c., 1/4 oz. 35c., oz. \$1.00, 1/4 lb. \$3.40, lb. \$12.00

CORNELL 19 (New). 115 days. Developed by Dr. Emerson of Cornell University. It is resistant to yellows and the growth is vigorous and healthy, producing very large yields. We recommend it especially for main crop as it tends to produce seeders if planted too early. The stalks blanch quickly and hold up well in storage. Pkt. 15c., 1/4 oz. 60c., oz. \$1.75, 1/4 lb. \$5.50, lb. \$18.00

CORNELL No. 6. A new strain of Cornell No. 19. The stalks are not so tall as No. 19 makes a heavier, full-hearted stalk. Easy blanched. Pkt. 15c., 1/4 oz. 70c., oz. \$2.00, 1/4 lb. \$6.15, lb. \$20 00

Green Varieties

Price's Bonnie Green. 110 days. A very fine improved strain of the Easy Blanching Type, produces large, thick stalks, very solid and brittle. A splendid market garden variety Pkt. 15c., 1/4 oz. 35c., oz. \$1.00, 1/4 lb. \$3.40, lb. \$12.00

Salt Lake Special. This late variety has made its way to the front by public acceptance. Shipped from irrigated fields in the West it has become popular in the Winter market because of its exceptional tenderness and freedom from string. We offer Utah grown seed bred from selected plants, which can be depended upon to reproduce the quality of the type under good culture in your garden. Pkt. 15c., 1/4 oz. 35c., oz. \$1.00, 1/4 lb. \$3.40, lb. \$12.00

SUMMER PASCAL. 120 days. Here is a beautiful Pascal Celery that can be bleached with paper or boards. It is full hearted, smooth, stringless, crisp, delicious and easy to bleach. Can be grown for early and late. Height medium with round, solid, smooth ribs, dark green in color. It outsells others and has brought a premium on the market of 50 per cent or more than other Celery. Summer Pascal is just the Celery you have been looking for. Pkt. 15c., 1/4 oz. 40c., oz. \$1.25, 1/4 lb. \$4.25, lb. \$15.00

CELERIAC OR KNOB CELERY

Large Smooth Prague. 115 days. Produces large, smooth roots of fine quality, which are used as a flavoring or eaten as a salad. The "knobs" will grow larger if the outer leaves are pulled and used for soup greens. This strain is fine-grained, free from side roots, and has a short top. Pkt. 15c., 1/4 oz. 25c., oz. 75c., 1/4 lb. \$2.35, lb. \$8.00

MUSTARD for Salad

Sow early in the Spring and make succession sowings every 10 days up to the time the weather gets hot. For late Fall use, plant three or four times during August. Sow in rows 12 to 18 inches apart. Thin plants to stand 5 to 6 inches apart. A packet will sow 50 feet of row; an ounce 200 feet of row.

LONG STANDING (Southern Curled). 60 days. Dark green, ostrich-plume-like leaves of mild flavor. Splendid for greens or salads. Most vigorous; heavy yielder. Large, bush-like plants. Pkt. 10c., oz. 25c., 1/4 lb. 55c., lb. \$1.65, 10 lbs. \$15.50

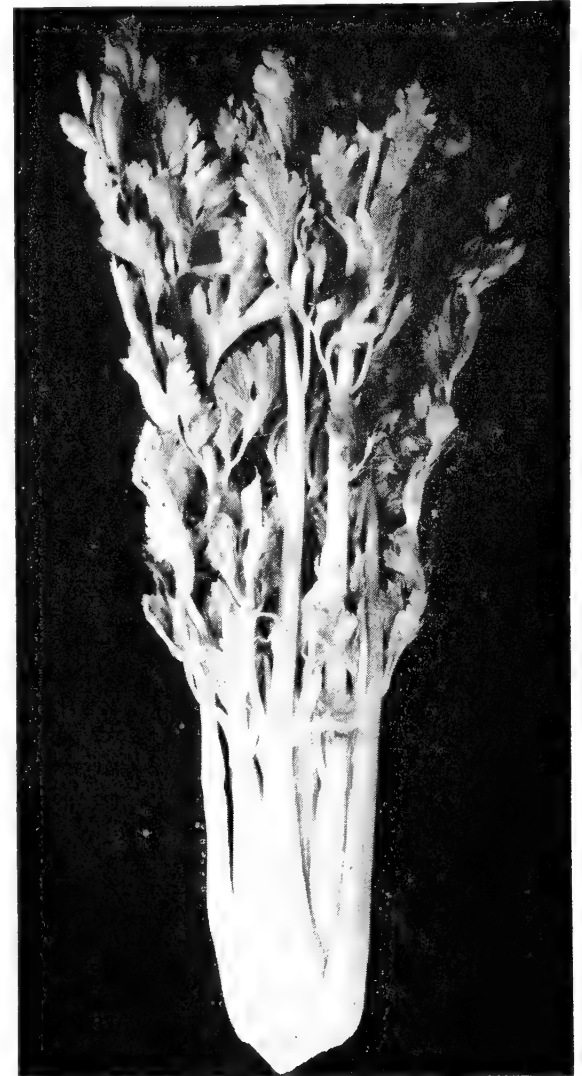

Price's Golden Plume Dwarf

DANDELION

Large Thick-Leaved. Much superior to the common variety having thicker and broader leaves. The seed we offer is of the true thick-leaved strain. Pkt. 10c., oz. 60c., 1/4 lb. \$1.75, lb. \$6.00

Italian (Ciccoria catalogna). Produces one main stalk which, when cut, causes the plant to produce numerous sprouts. These are cut several times through the season and sold in bunches. Pkt. 10c., oz. 50c., 1/4 lb. \$1.45, lb. \$5.00

HIGH GRADE GARDEN TOOLS

PLANET JR. SEEDERS AND GARDEN CULTIVATORS

We carry the most complete line in the Capital District. If it's for the GARDEN we have it.

- | | |
|----------------------|----------------------|
| Garden or Field Hoes | Hedge Shears |
| Heavy Bamboo Rakes | Scythe Snaths |
| Smith's Lightning | Grass Hooks |
| Sprayers | Masters Handi-Cart |
| Tree Pruners | Wheelbarrow Sprayers |
| Pruning Shears | Neponset Paper Pots |
| Power Lawn Mowers | Lawn Sprinklers |
| Hand Lawn Mowers | Plant Stakes |
| Portable Electric | Fertilizer Spreaders |
| Hedge Trimmer | Poultry Supplies |
| Spading Forks | |
| Steel Garden Trowels | |

CORN, Sweet Hybrid

Hardy—Northern Grown Stocks—High Germination

Sweet or Sugar Corn may be planted when danger of frost is over. Plant 1 inch deep in rows 3 to 4 feet apart and the seeds placed about 8 inches apart in the row, or plant in hills 3 to 4 feet each way with 3 or 4 grains in a hill. Make plantings every two weeks until the middle of July so as to have Corn for use during the entire season. The earliest varieties are ready for the table in 8 to 9 weeks from date of sowing and the late varieties from 10 to 12 weeks. 8 to 12 lbs. to the acre.

SPANCROSS C13.3. This Hybrid has proved to be a money maker for the grower. It is 4 to 5 days earlier than Spancross C 13.4, with larger ears. This strain we offer is a most uniform and attractive stock, and we recommend it highly to growers.

This is the earliest Corn we have ever seen with ears of marketable size. 64 days. Post'pd: Pkt. 10c., 1/4 lb. 20c.,

1/2 lb. 35c., 1 lb. 60c., 2 lbs. \$1.15, 5 lbs. \$2.40

Not prepaid: 10 lbs. \$4.60, 25 lbs. \$10.50, 100 lbs. \$42.00

MARCCROSS C13.6. 68 days. This early hybrid is real Sweet Corn. Best early hybrid to date. The 5-ft. stalks produce 8-in., 10- to 14-rowed, golden yellow ears well filled to the tip in 68 days, or almost as early as Golden Early Market. As both parents are highly disease-resistant, Marccross C13.6 is double protected.

Post'pd: Pkt. 10c., 1/4 lb. 20c., 1/2 lb. 35c., 1 lb. 60c., 2 lbs. \$1.15, 5 lbs. \$2.30

Not prepaid: 10 lbs. \$4.40, 25 lbs. \$10.00, 100 lbs. \$40.00

Tendergold (Top Cross Sunshine). 74 days. A good variety maturing ahead of Golden Cross Bantam. Stalk sturdy with good foliage, highly resistant to Stewart's disease. Ear nearly cylindrical, 12-16-rowed, kernels medium in width and depth, golden yellow, tender and of good quality.

Post'pd: Pkt. 10c., 1/4 lb. 20c., 1/2 lb. 35c., 1 lb. 60c., 2 lbs. \$1.15, 5 lbs. \$2.30

Not prepaid: 10 lbs. \$4.40, 25 lbs. \$10.00, 100 lbs. \$40.00

Carmel Cross Improved. 75 days. This new hybrid has unusually fine quality. The deep yellow, 10- to 14-rowed, 8-in. ears come on stalks 6 ft. high. Ears are ready to pick in 75 days, just nicely following Marccross C13.6. This strain is very highly disease-resistant. Topping all its other fine points is its very high quality and delicious flavor.

Post'pd: Pkt. 10c., 1/4 lb. 20c., 1/2 lb. 35c., 1 lb. 60c., 2 lbs. \$1.15, 5 lbs. \$2.40

Not prepaid: 10 lbs. \$4.60, 25 lbs. \$10.50, 100 lbs. \$42.00

Ioana. 86 days. Ears grow, 7 1/2 to 8 in. long, cylindrical, well filled with 12 or 14 rows of deep, medium narrow, light yellow kernels of delicious flavor. A midseason yellow hybrid originated at Iowa State College; highly resistant to bacterial wilt and does well under dry conditions. Designed to follow Golden Cross Bantam and to replace Bantam Evergreen.

Post'pd: Pkt. 10c., 1/4 lb. 20c., 1/2 lb. 35c., 1 lb. 60c., 2 lbs. \$1.15, 5 lbs. \$2.40

Not prepaid: 10 lbs. \$4.60, 25 lbs. \$10.50, 100 lbs. \$42.00

LINCOLN (Whipcross 23-39). 80 days. All-America Winner for 1942. Developed by Dr. Ralph Singleton of the Connecticut Experimental Station. A big midseason Hybrid Corn 7 to 8 ft. tall with excellent large ears, well filled over the tips; attractive in appearance; the husks long and tight. Ears 8 in. long, 12 to 16 rows with kernels bright golden color of excellent quality. In trials it has proven its outstanding ability to produce excellent crops.

Post'pd: Pkt. 10c., 1/4 lb. 20c., 1/2 lb. 35c., 1 lb. 60c., 2 lbs. \$1.15, 5 lbs. \$2.30

Not prepaid: 10 lbs. \$4.40, 25 lbs. \$10.00, 100 lbs. \$40.00

GOLDEN CROSS BANTAM. 84 days. A cross of two inbred Bantams developed at the Purdue Experiment Station, it is midseason hybrid. Stalks average 6 1/2 to 7 ft. in height are sturdy and straight and under favorable conditions two ears are usually produced on each stalk. The ears are about 8 in. long and have 10 to 14 rows of kernels. This hybrid is noted especially for resistance to Stewart's disease and for the remarkable uniformity of its ears.

Post'pd: Pkt. 10c., 1/4 lb. 20c., 1/2 lb. 35c., 1 lb. 60c., 2 lbs. \$1.15, 5 lbs. \$2.30

Not prepaid: 10 lbs. \$4.40, 25 lbs. \$10.00, 100 lbs. \$40.00

Lee P39-C27. 82 days. Stalks 7 ft. high, ears 12-14 rowed, ears 7 to 8 in. It is one of the new Hybrids, recently introduced. It is highly regarded and is considered superior to Lincoln. However, Lincoln they claim, will produce better, under more adverse conditions than Lee. Be sure to try this new variety; it is a good flavored hybrid.

Post'pd: Pkt. 10c., 1/4 lb. 20c., 1/2 lb. 35c., 1 lb. 60c., 2 lbs. \$1.15, 5 lbs. \$2.30

Not prepaid: 10 lbs. \$4.40, 25 lbs. \$10.00, 100 lbs. \$40.00



Corn, Golden Cross Bantam

Open Pollinated Varieties

GOLDEN EARLY MARKET. 60 days. All-around extra early. Those who have tried this Corn found it to be as early as any large yellow Sweet Corn yet introduced. Market growers find Golden Early Market a profitable Corn to grow as it comes on the market just when the price is at the top notch. Ears measure about 7 in., have 12 to 14 rows of pure golden kernels. The quality of the Corn is excellent. It is one of the outstanding early Corns, and is a money-maker for gardeners. Seed grown expressly for us.

Postpaid: Pkt. 10c., 1/4 lb. 15c., 1/2 lb. 25c., 1 lb. 40c., 2 lbs. 75c., 5 lbs. \$1.60

Not prepaid: 10 lbs. \$3.00, 25 lbs. \$6.50, 100 lbs. \$26.00

Whipple's Early Yellow. This is a wonderful early yellow Corn that has proved very profitable to raise for market. The ears are very large, 8 to 9 in. long, having 14 to 18 rows of deep kernels. 80 days.

Postpaid: Pkt. 10c., 1/4 lb. 15c., 1/2 lb. 25c., 1 lb. 40c., 2 lbs. 75c., 5 lbs. \$1.45

Not prepaid: 10 lbs. \$2.70, 25 lbs. \$5.75, 100 lbs. \$23.00

GOLDEN BANTAM. (8-rowed—80 days). Though many new Sweet Corns have been introduced since Golden Bantam made its appearance none so far has surpassed it in sweetness and distinct buttery flavor. Its great popularity is due not only to its luscious sweet flavor but also to the fact that it is easily eaten from the cob because the ears are handy, measuring 6 inches in length.

Post'pd: Pkt. 10c., 1/4 lb. 15c., 1/2 lb. 25c., 1 lb. 40c., 2 lbs. 75c., 5 lbs. \$1.60

Not prepaid: 10 lbs. \$3.00, 25 lbs. \$6.50, 100 lbs. \$26.00

Black Mexican. Home garden variety of splendid quality. 88 days.

Post'pd: Pkt. 10c., 1/4 lb. 15c., 1/2 lb. 25c., 1 lb. 40c., 2 lbs. 75c., 5 lbs. \$1.60

Not prepaid: 10 lbs. \$3.00, 25 lbs. \$6.50, 100 lbs. \$26.00

Long Island Beauty. A late Corn with immense ears, often over a foot long and 7 to 9 in. around, 16 to 20 rows of pure white kernels that are of fine quality. 98 days.

Post'pd: Pkt. 10c., 1/4 lb. 15c., 1/2 lb. 25c., 1 lb. 40c., 2 lbs. 75c., 5 lbs. \$1.60

Not prepaid: 10 lbs. \$3.00, 25 lbs. \$6.50, 100 lbs. \$26.00

Golden Midget. 68 days. A really fine, super-quality, butter-yellow. Sweet Corn growing only 3 feet high. Ears just large enough to provide some real "munching" and yet midget enough to be a startling novelty when you serve the luscious garden fresh ears to your guests. Unquestionably the finest, sweetest Corn you have ever tasted.

Novelty pkt. 50c.

EGG PLANT

A rich, sandy, warm soil produces the best plants and yields the highest number of fruits. One ounce will produce about 1000 plants. Start seeds in hotbed early in March. When 3 inches high pot up. Set the plants outdoors in May or June, spacing them 3 feet apart each way.

EARLY BLACK BEAUTY. Fruits that grow to really enormous size, but may be used while still quite small for they are tender and tasty at all stages of growth. When fully developed, they weigh 2 to 3 lbs. each, are a glossy, uniform, black-purple with no lighter or greenish spots on any part; blunt and broad at blossom end. 75 days. Pkt. 10c., 1/2 oz. 35c., oz. 60c. 1/4 lb. \$1.90, lb. \$6.50

Early Long Purple (Club-shaped). Fruit 7 to 9 in. long, not over 2 to 3 in. through. Early and very prolific, deep purple. 78 days. Pkt. 15c., 1/2 oz. 45c., oz. 85c., 1/4 lb. \$2.60, lb. \$9.00

ENDIVE

For early use sow in the open ground in April; for main crop, sow in June or July in rows 18 to 24 inches apart. Cover seed 1/2 inch deep. Thin plants to stand 1 foot apart in the row. When nearly full grown, the Endive is blanched by drawing the outer leaves together over the center and tying them, or blanch by laying a board upon the plant. Use a packet to 25 feet of row, an ounce to 100 feet, 4 lbs. per acre.

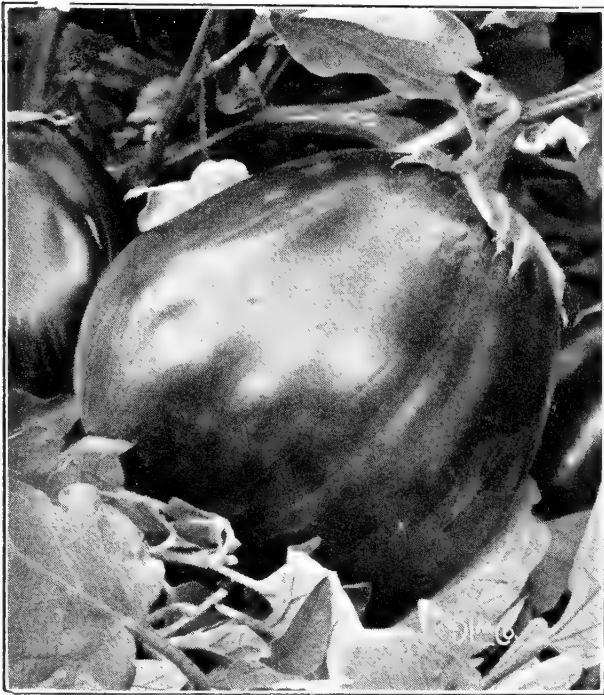

Eggplant, Early Black Beauty

HERBS

For early use, sow seed in hotbed or in open ground in May, in rows 1 foot apart. Cover very lightly and thin to 6 inches apart in the row. They should be cut on a dry day, just before they come into full blossom. Tie in bunches and keep where they will dry quickly.

Dill, Mammoth. The seeds are used largely for flavoring, also for seasoning pickles. Pkt. 10c., oz. 20c., 1/4 lb. 35c., lb. \$1.25, 5 lbs. \$7.00, 10 lbs. \$11.50

Marjoram, Sweet. Used for seasoning. Pkt. 10c., oz. 80c.

Savory Summer. Used for flavoring, fine foliage, flowers small purple. Pkt. 10c., oz. 50c., 1/4 lb. \$1.60, lb. \$6.00

Sage. Branching plant, 1 1/2 ft. high. Gray green foliage used for seasoning. Hardy. Pkt. 10c., oz. \$1.50

Thyme (Broad-leaved). Hardy perennial, about 10 in. tall. Used in medicines and for seasoning. Pkt. 10c., oz. \$2.00

Basil, Sweet. Used for seasoning. Very productive in foliage. 18 in. Pkt. 10c., oz. 75c.

Finocchio—Fennel

Sow the seed in rich, well prepared soil, thinning to 10 inches in the row. The plant should be earthed up when about half grown, and treated somewhat like Celery. An ounce will sow 100 feet of drill; 3 lbs. per acre.

Florence. The true Italian strain, which grows a stalk somewhat like Celery, though strongly flavored like anise. Usually sown in Midsummer. 85 days. Pkt. 10c., oz. 25c., 1/4 lb. 75c., lb. \$2.50

KOHL-RABI

A large bulb is produced on the stem which is used when young, about 2 inches across, making a delicious vegetable with the combined flavor of both Cabbage and Turnip. Sow thinly in early Spring in rows 12 to 18 inches apart. Cover 1/2 inch deep. Thin the plants to stand 6 inches apart in the row. A packet will sow about 40 feet of row, an ounce 200 feet, 4 lbs. per acre.

Early White Vienna. 55 days. Light green skin and beautiful creamy white, tender flesh. Short-leaved. Delicious flavor. Pkt. 10c., 1/2 oz. 25c., oz. 40c., 1/4 lb. \$1.25, lb. \$4.00

KALE

Widely used for "greens," the young, tender leaves are delicious when cooked. Plants will withstand some frost, which seems to improve the flavor. Sow seed in July and thin to 12 inches apart in rows 24 to 36 inches apart. A packet produces about 300 plants, an ounce 3,000 plants, 1/4 lb. for an acre.

Dwarf Green Curled. (or **Blue Scotch**). A dark bluish green color, which it retains. Low growing. It attains a fair size and produces a great mass of finely curled foliage. Very hardy. 55 days. Pkt. 10c., 1/2 oz. 25c., oz. 40c., 1/4 lb. 95c., lb. \$3.00

BROAD LEAVED VARIETIES

Batavian Full Heart (Escarolle). One of the best sorts for general use. The large heads are deep rosettes and often measure 16 in. in diameter. The inner leaves bleach readily to a crisp, creamy yellow color. 72 days.

Pkt. 10c., oz. 25c., 1/4 lb. 65c., lb. \$2.00

Florida Deep Heart. Similar to Full Hearted Escarolle. It has a deeper heart and is more easily blanched. 71 days.

Pkt. 10c., oz. 25c., 1/4 lb. 65c., lb. \$2.00

DEEP HEART FRINGED ENDIVE. All-America Winner. Upright in growth, deep green leaf, deeply cut and curled. Instead of lying flat on the ground, the outer leaves turn upward, making Deep Heart Fringed less susceptible to bottom rot than most varieties. The well filled hearts blanch to creamy yellow. Plants have diameter of 10 to 12 inches and a depth of 7 to 8 in. Valuable for the home and market gardener. 75 days.

Pkt. 10c., oz. 25c., 1/4 lb. 65c., lb. \$2.00

CURLED VARIETIES

Green Curled Pancalier (Pink Ribbed Back). Best for late market. The leaves are not so finely cut as the Green Curled. Has fuller, heavier hearts. A favorite of market gardeners. This variety does best on rich soil. 75 days.

Pkt. 10c., oz. 25c., 1/4 lb. 65c., lb. \$2.00

Green Curled Ruffec. (White Rib Back). The beautiful curly leaves are finely cut, giving the plant a feathery effect. Sturdy growth, producing circular plants often measuring 15 or more inches in diameter. Requires good rich soil. Rich green in color, blanching to creamy white. 75 days.

Pkt. 10c., oz. 25c., 1/4 lb. 65c., lb. \$2.00

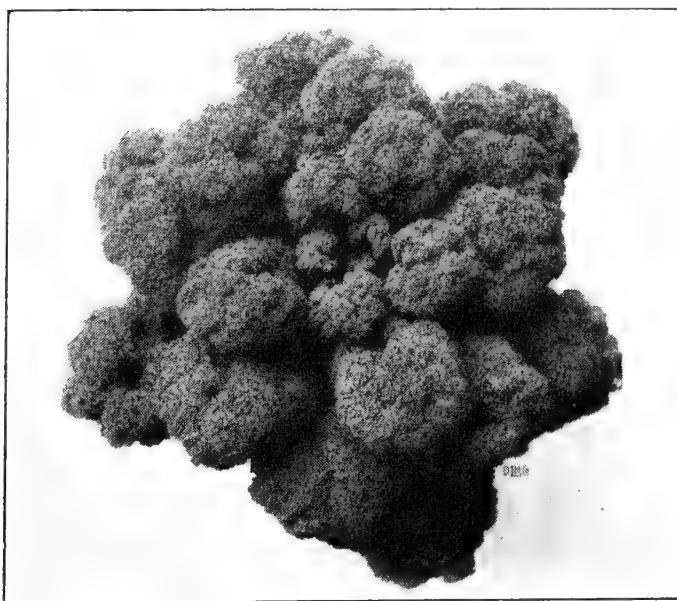

Kale, Dwarf Green Curled

LETTUCE

To grow head Lettuce early, sow the seed in February or March in boxes, flats or in hotbeds in rows. When an inch high, transplant to coldframes. From there set out in the garden as soon as the soil is warm, placing the plants 5 to 7 inches apart in rows while the rows should be 12 to 18 inches apart. Where there is no hotbed, sow seed outside when ground is warm and transplant. For looseleaf or curly-leaved sorts, sow the seed either broadcast or in rows; make sowings every couple of weeks for Lettuce all Summer, and cut as it comes. By sowing in rows the plants can be cultivated. Sow seed the last of August and in September to be transplanted to the coldframe in October. One ounce will sow 300 feet of row, 4 to 5 lbs. for an acre.

NEW YORK TYPES KNOWN IN THE PRODUCE TRADE AS ICEBERG

GREAT LAKES (New). 83 days. A heading variety of the Imperial type, developed by the U. S. Department of Agriculture and Michigan Experiment Station. Available for 1946 plantings. Leaves large and well-folded; ribs heavy. Considerable resistance to tip-burn and heads under adverse conditions. For local markets. Pkt. 10c., 1/2 oz. 35c., oz. 65c., 1/4 lb. \$1.45, lb. \$4.75

IMPERIAL 44. Best header in hot weather. Imperial 44 is the most dependable header for Eastern conditions that has been discovered to date. The head is of the crisp Imperial type, very solid, slightly flattened and of good market type and quality. If your planting of head Lettuce is delayed until late Spring, Imperial 44 is your safest choice. 82 days. Pkt. 10c., 1/2 oz. 20c., oz. 35c., 1/4 lb. \$1.00., lb. \$3.00

New York No. 12. An early variety which does well, and is an even and well-bred selection. It is a trifle lighter in color than other strains of New York, but is popular with shippers. 78 days. Pkt. 10c., 1/2 oz. 15c., oz. 25c., 1/4 lb. 80c., lb. \$3.00

Imperial No. 847 (BS). A strain recently developed and found to be adapted to New York and New England conditions. Resembles the other "Iceberg" types, and stands heat very well. 84 days. Pkt. 10c., 1/2 oz. 20c., oz. 35c., 1/4 lb., \$1.00 lb. \$3.00

Imperial No. 456 (Cornell 339). Developed by the U. S. Department of Agriculture and Cornell Experiment Station as a variety suitable for those in New York State who wish to grow head Lettuce in July and August. Of the Imperial type, and said to withstand high temperatures and tipburn better than Imperial No. 44. 80 days. Pkt. 10c., 1/2 oz. 35c., oz. 55c., 1/4 lb. \$1.45, lb. \$4.75

New York No. 55. Earliest New York with deep, round medium green, crisp heads, closely formed at the base and free from large, base leaf-ribs. Heads are one-fifth smaller than Imperial No 847. Highly tip-burn resistant. Pkt. 10c., 1/2 oz. 20c., oz. 35c., 1/4 lb. \$1.00., lb. \$3.00

LOOSE LEAF VARIETIES

Grand Rapids (BS). The leading loose leaf Lettuce for forcing or early outdoor sowing. The leaves are light green, frilled and compact of growth. Our stock is unsurpassed. 45 days. Pkt. 10c., 1/2 oz. 15c., oz. 25c., 1/4 lb. 60c., lb. \$2.25

Grand Rapids (Washington Strain). A heavier leaf than regular Grand Rapids. Fine for greenhouse growing. 46 days. Pkt. 10c., 1/2 oz. 15c., oz. 25c., 1/4 lb. 60c., lb. \$2.25

Price's Silesia (Curled). Very hardy and dependable, particularly popular for home gardens. 43 days. Pkt. 10c., 1/2 oz. 15c., oz. 25c., 1/4 lb. 60c., lb. \$2.25

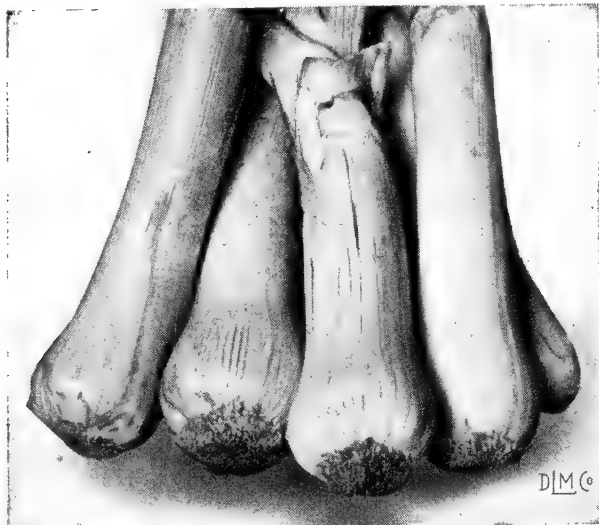

Leek, Mammoth Goliath



Lettuce, Imperial 44

Slobolt. Is similar to Grand Rapids in general appearance and its outstanding feature is its reluctance to bolt even in hot weather. Pkt. 10c., 1/2 oz. 30c., oz. 50c., 1/4 lb. \$1.35, lb. \$4.50

Black Seeded Simpson. Loose heads of curly leaves; grows very large. 45 days. Pkt. 10c., 1/2 oz. 15c., oz. 25c., 1/4 lb. 60c., lb. \$2.25

HEADING VARIETIES

BIG BOSTON (Trocadero). (W. S.) Heads—Medium size, compact, oblate to globular, outer leaves light green, glossy, only slightly crumpled, edges bronzed; interior light golden yellow, excellent quality; dependable header under drought and heat; much used for cold-frame forcing, as well as outdoors. 75 days. Pkt. 10c., 1/2 oz. 15c., oz. 25c., 1/4 lb. 60c., lb. \$2.25

White Boston. Like Big Boston, but lighter green and without the red tinge; stands hot weather better and heads earlier. 70 days. Pkt. 10c., 1/2 oz. 15c., oz. 25c., 1/4 lb. 60c., lb. \$2.25

Unrivald. Forms very solid, large, pale green heads, without the reddish brown tinge. Of excellent quality, 10 days earlier than Big Boston. 65 days. Pkt. 10c., 1/2 oz. 15c., oz. 25c., 1/4 lb. 60c., lb. \$2.25

Prizehead. Early, crisp, loose heads of good quality, leaves curled and tinged with reddish brown. 50 days. Pkt. 10c., 1/2 oz. 15c., oz. 25c., 1/4 lb. 60c., lb. \$2.25

Novel Semi-Heading Type for Spring, Summer and Fall

Oak leaf. This unique variety is more delicate in texture and flavor than any semi-head or loose-leaf lettuce we know. It is unbelievably decorative and measures up high—very high—in quality. An easy-to-grow, sure-fire kind for Spring, Summer and Autumn growing; especially in Summer when heading varieties just won't head. 53 days. Pkt. 15c., 1/2 oz. 25c., oz. 45c., 1/4 lb. \$1.25, lb. \$4.00

ROMAINE or COS LETTUCE

WHITE PARIS or Trianon, W.S. (Romaine). A medium large self-folding sort, with medium green, erect, smooth, concave leaves. Head compact, solid, loaf-shaped, with greenish white, well blanched interior; crisp, sweet, tender and of excellent flavor. 66 days. Pkt. 10c., 1/2 oz. 15c., oz. 25c., 1/4 lb. 60c., lb. \$2.25

LEEK

The long, thick, blanched neck of Leek is desirable for soups, stews, or creamed. It belongs to the Onion family, but has a decidedly sweet flavor. Sow seed in early Spring in rows 12 to 18 inches apart and cover with 1/2 inch of fine soil. Thin to 4 to 6 inches apart in the row. Draw earth up around plants when cultivating to blanch as you would Celery. A packet will sow 25 feet of row, 1 oz. will sow 200 feet.

Mammoth Goliath. 130 days. A large variety with thick stems. Pkt. 10c., 1/2 oz. 35c., oz. 60c., 1/4 lb. \$1.75, lb. \$6.00

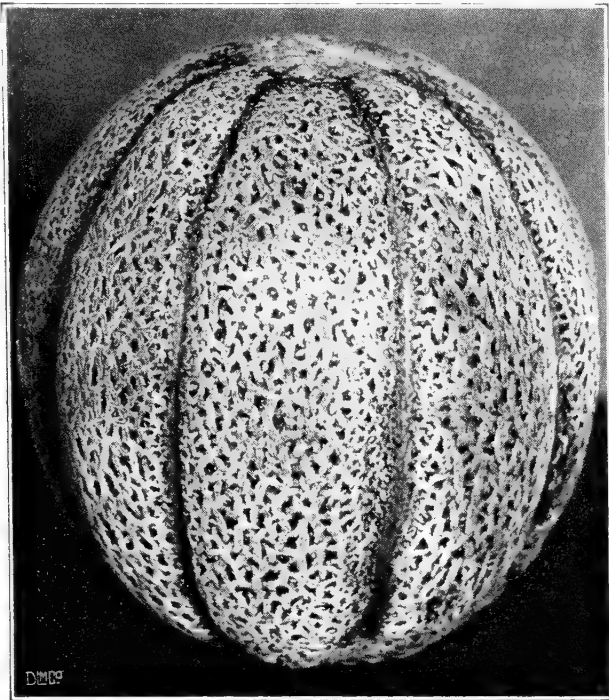

Bender's Surprise

Muskmelons

Specially Selected Northern Grown Strains

Plant seed in hills 4 to 6 feet apart each way, after danger of frost is over. Use well-rotted manure in the hills. Insert seeds just under surface of soil; thin out, leaving only four plants to a hill. A light, warm soil is best, but there are sorts adapted to heavy loams if well drained. In hoeing, draw the soil well up to the plants. One ounce to 60 hills, 2 or 3 lbs. to an acre.

SCHOON'S HARD-SHELL. A new and excellent flavored Melon somewhat on the order of Bender's Surprise in shape and general appearance. It is valuable, especially for its extra hard shell which makes it fine for marketing as it will stand up better than most varieties. It is deeply ribbed, covered with a grayish yellow, rope-like netting except for the distinct stripes. Skin is a beautiful yellow, flesh is medium in grain, red salmon. Weight about 6 to 7 lbs. 88 days. Pkt. 10c., oz. 45c., ¼ lb. \$1.20, lb. \$4.00, 10 lbs. \$39.00

BENDER'S SURPRISE (The Bender Type). Very popular variety in the East, particularly around Albany, N. Y. A selection from Surprise, differing from that variety in being slightly earlier, more oblong, fuller and more rounded at the ends and well netted; skin light greenish-yellow when ripe. A very delicious, large, salmon-fleshed Melon with superior shipping and keeping qualities. Best flavor of any. 95 days.

Pkt. 10c., oz. 45c., ¼ lb. \$1.20, lb. \$4.00, 10 lbs. \$39.00

Delicious (The Earliest Large Sweet Melon). 83 days. Best described as an early strain of the famous Bender Melon and while a trifle smaller in size, possesses all the good qualities of its parent. Not to be confused with a green-fleshed variety bearing a similar name. Popular for home markets.

Pkt. 10c., oz. 45c., ¼ lb. \$1.20, lb. \$4.00, 10 lbs. \$39.00

IROQUOIS. Bred by Henry Munger at Cornell. It resembles Bender in general appearance but the fruit is not so large; its shape is somewhat more oval. Under most conditions the flesh is thicker, darker orange, and better quality than Bender. Growers troubled by fusarium wilt will find it worth a trial. 95 days.

Pkt. 10c., oz. 45c., ¼ lb. \$1.30, lb. \$4.00

PRIDE OF WISCONSIN. 85 days. This new variety seems to include many of the desirable characteristics of the Honey Rock. Rind is very hard, of a pearly grey color, with but a faint rib, heavily covered with a distinctive netting. The flesh is unusually thick with good flavor. Pkt. 10c., oz. 25c., ¼ lb. 80c., lb. \$2.75, 10 lbs. \$26.50

Honey Rock (or Sugar Rock). 90 days. A wonderful sweet Melon with thick orange flesh and a distinctive flavor, suggesting the Honey Dew taste. It produces heavily and is the earliest quality variety. Oval fruits of medium size. An excellent home garden variety. Pkt. 10c., oz. 20c., ¼ lb. 75c., lb. \$2.50, 10 lbs. \$24.00

ONIONS

This very important vegetable crop requires a rich soil. Seed sowing should be done just as early in the Spring as possible. Sow the seed thinly in drills at least a foot apart, covering to a depth of not more than ½ inch. Tamp down the soil firmly so that it will lie in close contact with seed and thus insure better germination. Frequent cultivation is very necessary as well as occasional applications of fertilizer. One ounce of seed will sow 100 feet of drill, from 4 to 5 lbs. to an acre. Onions, according to variety, take from 90 to 120 days from seed to crop.

EARLY YELLOW GLOBE. The best early Yellow Onion. The earliest producer of quality globe Onions. Has the shape of Yellow Globe Danvers, but is ready to harvest fully three weeks earlier. Has a fine color, a thick skin and keeps well. 98 days. Pkt. 10c., oz. 40c., ¼ lb. \$1.20, lb. \$4.00

Price's Improved Yellow Globe Danvers. A special strain of our own, sold only by us. This variety is a great yielder and a fine keeper, and will produce more large, fine-shaped, marketable Onions to the acre than any other variety of Danvers Onion. (Eastern grown.) 108 days. Pkt. 10c., oz. 40c., ¼ lb. \$1.25, lb. \$4.50

Ebenezer. Introduced in 1916 and extensively used for sets, the bulb is yellow, flattened, a heavy yielder and good keeper. Onion sets of this variety develop fewer seed stalk than any other sort. 105 days. Pkt. 10c., oz. 40c., ¼ lb. \$1.20, lb. \$4.00

Sweet Spanish (Utah) Strain. The Onions are of almost perfect globe shape, slightly flattened at the ends, and of a clear bright yellow. The flesh is of very mild, pleasant flavor. 110 days.

Pkt. 10c., oz. 60c., ¼ lb. \$1.75, lb. \$6.00

Brigham Yellow Globe. Solid globes with tight, thick golden skins; perfect for storage. This remarkable Onion together with Early Yellow Globe has virtually superseded all other kinds for growing on muck and is also a very popular upland variety. It is outstanding because of the large yields obtained. Also called "Michigan." 110 days.

Pkt. 10c., oz. 40c., ¼ lb. \$1.25, lb. \$4.50

SOUTHPORT WHITE GLOBE. Largest and finest white Onion. Does not keep as long as the Yellow variety; excellent for Fall markets. This variety is also a splendid bunching Onion. 110 days.

Pkt. 10c., oz. 45c., ¼ lb. \$1.35, lb. \$5.00

White Portugal or Silver Skin (For Bunching). Flat, white Onion of mild flavor and early. Excellent for pickling and early green Onions. 105 days.

Pkt. 10c., oz. 60c., ¼ lb. \$1.75, lb. \$6.00

EVERGREEN WHITE BUNCHING. This Onion does not form a bulb but grows in clusters of 3 to 5 mild straight Onions. It is a rapid grower and forms marketable green Onions very early. When fully grown the Onions are nearly an inch in diameter, but retain their mild flavor. 100 days.

Pkt. 10c., oz. 45c., ¼ lb. \$1.35, lb. \$1.50

Southport Red Globe. Large, perfectly round, deep red Onion; keeps well and is the best red variety. 110 days.

Pkt. 10c., oz. 45c., ¼ lb. \$1.35, lb. \$5.00

ONION SETS

(32 lbs. to bushel)

Our Onion Sets are produced in the best Set growing sections, from our own pure-bred seed. Careful cleaning, sizing, and packaging at time of shipment, make for arrival in customers' hands in prime condition.

Ebenezer and White.

Lb. 40c., 5 lbs. \$1.75

OKRA

The pods are valuable for cutting in soups, stews, catsup and other relishes. Also used as a vegetable when pods are young. A packet will sow 15 feet of row, one ounce 50 feet. Thin plants to stand 18 inches apart in the row.

Perkins Mammoth Pod. Plants dwarf, prolific; produces long, slender, deep green pods. A fine market sort. 56 days.

Pkt. 10c., oz. 15c., ¼ lb. 30c., lb. \$1.00.

PEAS

Peas succeed best on rather light rich loams, but will thrive in any good soil that has been deeply plowed or spaded and liberally manured. They dislike an acid soil and if such a condition exists, an application of lime is essential. Make the first sowing just as early in the Spring as the ground is workable—during March if possible.

The dwarf early Peas are sown in rows 2 feet apart, the larger and midseason varieties in rows 3 feet apart and the tall varieties in rows 4 feet apart, the seed should be covered about 2 inches and the plants thinned to 2 inches apart in the row.

2 lbs. of Peas will sow 100 feet of drill, 120 lbs. to an acre

Mammoth Pod Extra Early. The earliest large-podded Pea picking in about 57 days with vines growing about 3 ft. tall. Bears a heavy crop of dark green, square-ended pods which measure 3½ to 4 in. long filled with attractive peas. A sure cropper.

Prepaid: ¼ lb. 15c., ½ lb. 25c., lb. 40c., 2 lbs. 75c.

Not prepaid: 8 lbs. \$2.40, 15 lbs. \$4.20, 56 lbs. (bu.) \$14.00, 100 lbs. \$25.00

Wrinkle-Seeded Early Peas

WORLD'S RECORD. Earliest Large Podded Wrinkled Pea. Growers who want high yields and a fine quality and who are in business for profit are using World's Record Peas. Similar to Gradus, but a trifle earlier and with somewhat shorter vine. Vines medium green, about 3 ft. tall, moderately productive. Pods 3¼ in. long, wide pointed at end. 58 days.

Prepaid: ¼ lb. 15c., ½ lb. 25c., lb. 40c., 2 lbs. 75c.

Not prepaid: 8 lbs. \$2.56, 15 lbs. \$4.50, 56 lbs. (bu.) \$15.12, 100 lbs. \$27.00

Thomas Laxton (Improved). 3 ft. Larger and better than the old strain. It is a very real improvement. Vines well covered with large pods, 3½ in. long, well filled with deep green Peas of finest quality. A day or so earlier than the older type. Highly recommended for market growers and home garden. 62 days.

Prepaid: ¼ lb. 15c., ½ lb. 25c., lb. 40c., 2 lbs. 75c.

Not prepaid: 8 lbs. \$2.32, 15 lbs. \$4.05, 56 lbs. (bu.) \$13.44, 100 lbs. \$24.00

Freezonian (New). The best variety for freezing. Replaces Thomas Laxton, which it resembles. Blunt pods 3½ inches long very uniform and very sweet. 62 days.

Prepaid: ¼ lb. 15c., ½ lb. 25c., lb. 40c., 2 lbs. 75c.

Not prepaid: 8 lbs. \$2.32, 15 lbs. \$4.05, 56 lbs. (bu.) \$13.44, 100 lbs. \$24.00

HUNDREDFOLD. The largest, and we consider it one of the best of the early Dwarf varieties. The pods resemble Laxtonian very closely but are a little larger and mature a day or two earlier. Their vines are 15 to 18 in. in height, the pods are 4 to 4½ in. long, deep green, and well filled with dark green peas of high quality. We urge you to have some of these Peas in your garden this year. 64 days.

Prepaid: ¼ lb. 15c., ½ lb. 25c., lb. 40c., 2 lbs. 75c.

Not prepaid: 8 lbs. \$2.32, 15 lbs. \$4.05, 56 lbs. (bu.) \$13.44, 100 lbs. \$24.00

Gradus or Prosperity. Large pods, early and of highest quality. Standard market garden variety. 60 days.

Prepaid: ¼ lb. 15c., ½ lb. 25c., lb. 40c., 2 lbs. 75c.

Not prepaid: 8 lbs. \$2.24, 15 lbs. \$3.90, 56 lbs. (bu.) \$12.88, 100 lbs. \$23.00

Greater Progress. We consider this the largest and the best of the early dwarf varieties. It resembles Hundredfold, but is a little earlier and larger. 62 days.

Prepaid: ¼ lb. 15c., ½ lb. 25c., lb. 40c., 2 lbs. 75c.

Not prepaid: 8 lbs. \$2.48, 15 lbs. \$4.35, 56 lbs. (bu.) \$14.56, 100 lbs. \$26.00

Laxtonian (Pioneer). A dwarf pea with pods nearly as large as Telephone and matures as early as Little Gem. Pods and peas dark green. 63 days.

Prepaid: ¼ lb. 15c., ½ lb. 25c., lb. 40c., 2 lbs. 75c.

Not prepaid: 8 lbs. \$2.32, 15 lbs. \$4.05, 56 lbs. (bu.) \$13.44, 100 lbs. \$24.00

Blue Bantam. Much like Laxtonian but larger and better. Vines very strong and sturdy, 16 to 18 in. high. Pods 4 in. long and deep green. 65 days.

Prepaid: ¼ lb. 15c., ½ lb. 25c., lb. 40c., 2 lbs. 75c.

Not prepaid: 8 lbs. \$2.32, 15 lbs. \$4.05, 56 lbs. (bu.) \$13.44, 100 lbs. \$24.00

Easy Money. One of the greatest Peas ever offered, as it produces a large, plump dark green pod, similar to Gradus. 62 days.

Prepaid: ¼ lb. 15c., ½ lb. 25c., lb. 40c., 2 lbs. 75c.

Not prepaid: 8 lbs. \$2.32, 15 lbs. \$4.05, 56 lbs. (bu.) \$13.44, 100 lbs. \$24.00

Nott's Excelsior or American Wonder. Very early dwarf variety. 65 days.

Prepaid: ¼ lb. 15c., ½ lb. 20c., lb. 40c., 2 lbs. 75c.

Not prepaid: 8 lbs. \$2.32, 15 lbs. \$4.05, 56 lbs. (bu.) \$13.44, 100 lbs. \$24.00

Little Marvel. 67 days. 16 in. vine. Very sweet and productive.

Prepaid: ¼ lb. 15c., ½ lb. 25c., lb. 40c., 2 lbs. 75c.

Not prepaid: 8 lbs. \$2.40, 15 lbs. \$4.32, 56 lbs. (bu.) \$14.00, 100 lbs. \$25.00

MIDSEASON GIANT or Giant Stride. Pea blight is a wilt affecting Peas when they are planted too often in the same ground. You will find the new Pea Giant Stride nearly 100 per cent resistant, as well as of top quality and a heavy yielder. It makes a vine 16 to 18 in. tall, dark green, with pods longer than Laxton's Progress and better filled with peas of excellent flavor. 73 days.

Prepaid: ¼ lb. 15c., ½ lb. 25c., lb. 40c., 2 lbs. 75c.

Not prepaid: 8 lbs. \$2.32, 15 lbs. \$4.05, 56 lbs. (bu.) \$13.44, 100 lbs. \$24.00

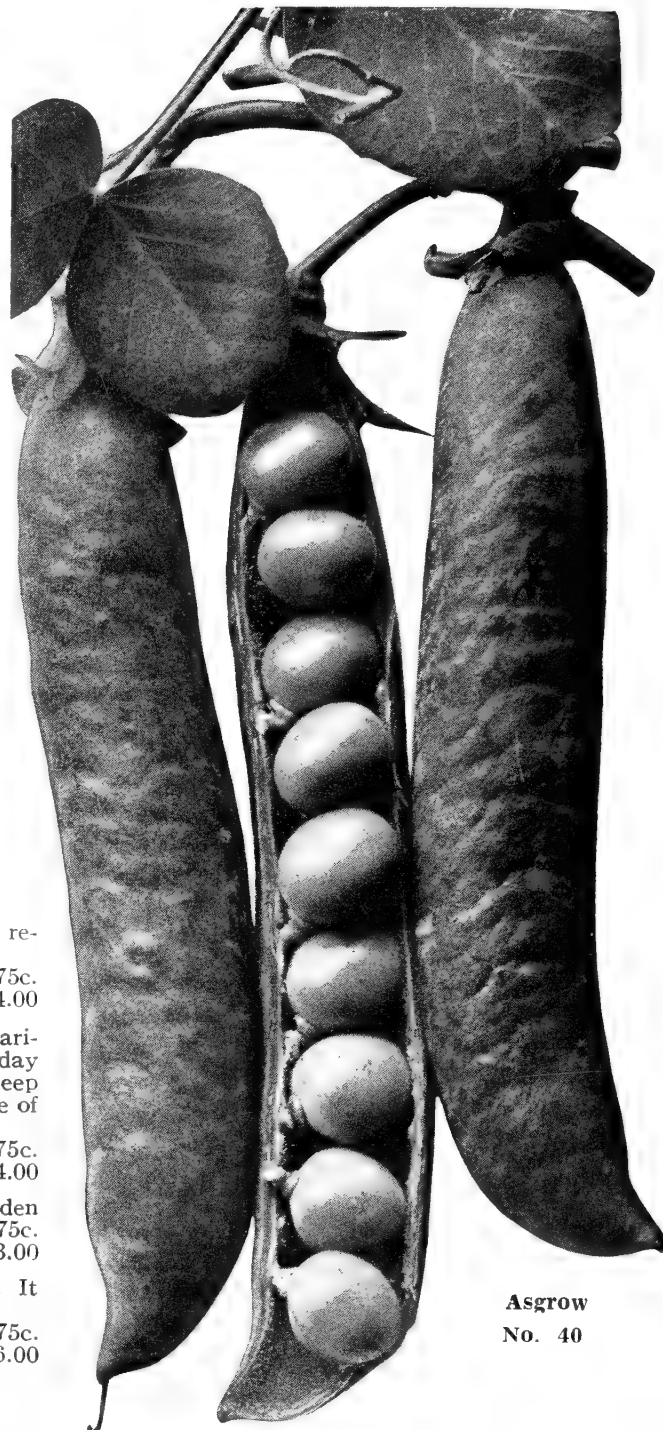

Asgrow No. 40

Large Podded Main Crop Peas

Asgrow No. 40. Resistant to Fusarium Wilt. Bred particularly for shippers and market gardeners. Vine dark green, stocky and branching. Pods single and double, round, dark green, plump, pointed, curved at tip; contains 8 to 10 large, succulent peas. 75 days.

Prepaid: ¼ lb. 15c., ½ lb. 25c., lb. 40c., 2 lbs. 75c.

Not prepaid: 8 lbs. \$2.40, 15 lbs. \$4.32, 56 lbs. (bu.) \$14.00, 100 lbs. \$25.00

Wyoming Wonder. Exceptional quality. Resistant to fusarium wilt.

The pods are 5 to 6 in. long, very dark green. Vine 24 to 28 in. tall. Matures in 76 days. *Prepaid:* ¼ lb. 15c., ½ lb. 25c., lb. 40c., 2 lbs. 75c.

Not prepaid: 8 lbs. \$2.24, 15 lbs. \$3.90, 56 lbs. (bu.) \$12.88, 100 lbs. \$23.00

Alderman. Pods larger than old-fashion Telephone, fine dark green pod. 78 days. *Prepaid:* ¼ lb. 15c., ½ lb. 25c., lb. 40c., 2 lbs. 75c.

Not prepaid: 8 lbs. \$2.32, 15 lbs. \$4.05, 56 lbs. (bu.) \$13.44, 100 lbs. \$24.00

Dwarf Alderman. A (20-in.) vine. Color, dark green pods (4½ in.) 75 days. *Prepaid:* ¼ lb. 15c., ½ lb. 25c., lb. 40c., 2 lbs. 75c.

Not prepaid: 8 lbs. \$2.24, 15 lbs. \$3.90, 56 lbs. (bu.) \$12.88, 100 lbs. \$23.00

Price's Telephone. This standard variety has strong vines averaging 18 to 20 fine pods to each. The large, medium green pods are borne in pairs, each containing 6 to 8 large attractive peas of delectable flavor. Height 4 ft. 77 days.

Prepaid: ¼ lb. 15c., ½ lb. 25c., lb. 40c., 2 lbs. 75c.

Not prepaid: 8 lbs. \$2.32, 15 lbs. \$4.05, 56 lbs. (bu.) \$13.44, 100 lbs. \$24.00

PARSLEY

Parsley seed is even slower than Parsnip in germinating. It grows best in rich mellow soil and should be sown as early as possible in Spring in rows 1 to 2 feet apart with a covering of not more than 1/4 inch of soil firmly pressed down. When the plants are well up, thin them 8 to 12 inches apart in the row.

PARAMOUNT (Silver Medal, 1936). 85 days. A fine parsley of the triple, curled type, of unusually dark green color. It is remarkably uniform, has a good stout stem for bunching and will not tip-burn or burn brown at the edges with age or in cool Fall weather. The plants grow about 12 in. high when thinned and have a spread of about 20 in.

Pkt. 10c., oz. 25c., 1/4 lb. 55c., lb. \$1.50, 10 lbs. \$14.00

Moss Curled (Triple Curled). A compact plant with dark bright green leaves exceedingly finely cut and curled, giving the appearance of a dense piece of moss. Very desirable for garnishing, and for decorative purposes. 80 days.

Pkt. 10c., oz. 20c., 1/4 lb. 45c., lb. \$1.35, 10 lbs. \$12.50

Plain (Single). Used largely for flavoring. Leaves bright green, deeply cut flat, not curled; stem small, solid, without purple coloration, edible. 72 days.

Pkt. 10c., oz. 20c., 1/4 lb. 45c., lb. \$1.35, 10 lbs. \$12.50

Hamburg (Parsnip-Rooted). 90 days. This variety is grown for its long, tapering roots, which are used for flavoring soups, stews, etc. The leaves are not curled.

Pkt. 10c., oz. 20c., 1/4 lb. 45c., lb. \$1.35, 10 lbs. \$12.50.

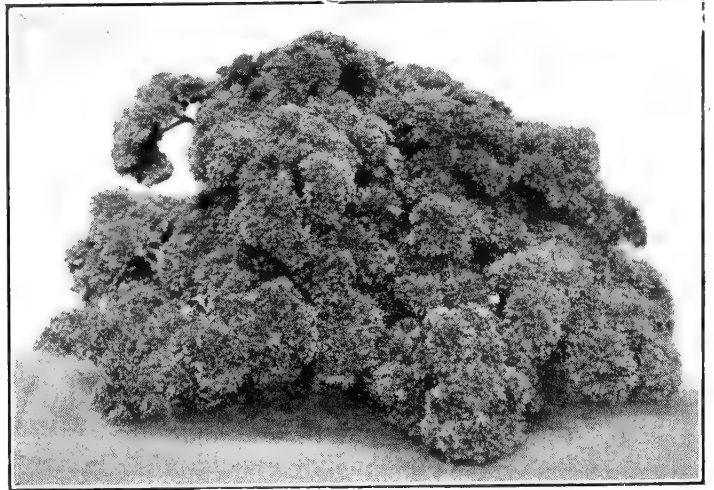

Moss Curled Parsley

PARSNIPS

Sow seed in early Spring in drills 15 inches apart and 1/4 inch deep in well dug, rich soil. Keep crust from forming and cultivate often. Thin to stand 4 inches apart. Roots improve by being left in ground until next Spring. One ounce of seed to 200 feet of drill, 5 to 6 lbs. to an acre.

All American. A new and improved variety with clear white roots, well filled, clean and of fine texture. The shape is intermediate, shoulders wide and with a deep crown. 100 days.

Pkt. 10c., oz. 20c., 1/4 lb. 50c., lb. \$1.50, 10 lbs. \$14.00

Early Ideal. Medium length, smoother and more pure white than Hollow Crown. 98 days.

Pkt. 10c., oz. 20c., 1/4 lb. 50c., lb. \$1.50, 10 lbs. \$14.00

WHITE MODEL. Finest stock grown. The roots are clear white, clean, well filled with little or no core, free from stringiness. Length intermediate, shoulders wide and with a deep crown. We cannot recommend this too highly. 105 days.

Pkt. 10c., oz. 20c., 1/4 lb. 45c., lb. \$1.40, 10 lbs. \$13.00

Hollow Crown. 110 days. Its heavy-shouldered, hollow-crowned roots are of ideal length and smoothly taper down to a small root. The white skin gives a clean, fresh appearance. They sell readily on the market. Flesh is fine-grained and tender. Free from side roots.

Pkt. 10c., oz. 20c., 1/4 lb. 45c., lb. \$1.40, 10 lbs. \$13.00.



Hollow Crown Parsnips

PUMPKINS

Plant in May or June, in hills 8 by 8 feet apart, or drop 5 or 6 seeds in every fourth hill in the cornfield. Thin to the best two plants in a hill. Use 1 oz. for 25 hills, 3 to 4 lbs. are needed to plant 1 acre.

Small Sugar or Pie. This variety is small, round, somewhat flattened, 8 to 10 in. in diameter, slightly ribbed, of a deep orange color, and a good keeper. The flesh is a rich deep yellow, fine grained and very sweet. 108 days.

Pkt. 10c., oz. 20c., 1/4 lb. 45c., lb. \$1.35, 10 lbs. \$12.50

Orange Winter Luxury. This strain has deep orange skin and orange yellow flesh Very fine quality. 100 days. Pkt. 10c., oz. 20c., 1/4 lb. 40c., lb. \$1.25, 10 lbs. \$12.00

Large Cheese. Creamy yellow, well-known, one of the standard sorts most used by canners, flesh light yellow, of excellent quality. 110 days.

Pkt. 10c., oz. 20c., 1/4 lb. 40c., lb. \$1.25, 10 lbs. \$12.00

CONNECTICUT FIELD. Very productive, large, orange colored field Pumpkin; a little deeper than round and slightly flattened. Extensively grown between Corn for stock. Flesh is rich orange-yellow, fine grained, and highly flavored. 118 days.

Pkt. 10c., oz. 20c., 1/4 lb. 40c., lb. \$1.25, 10 lbs. \$12.00]

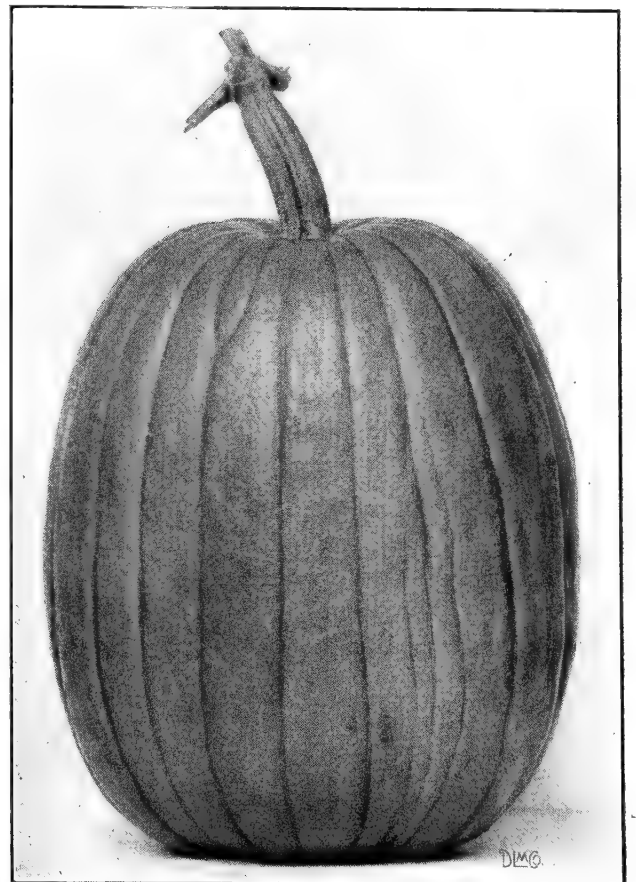

Pumpkin, Connecticut Field

PEPPERS

The pods of green Peppers are green until ripening they turn red or yellow, according to the variety. Start Peppers in hotbeds, maintaining a temperature of 70 degrees and in other ways treat like a Tomato. Set out-of-doors after frosts in 30-inch rows, giving each plant 18 inches in a row. One ounce of seed gives 2,000 plants and ¼ lb. plants an acre.

Price's Earliest (Small). The earliest Pepper. Plant very uniform in growth, dwarf and compact, seldom over 18 in. in height and extremely productive. Fruits pendant, mild and sweet, similar to Bull Nose in form, three-lobed, 3¾ in. in height by 2½ in. in diameter, 62 days. Pkt. 10c., oz. 80c., ¼ lb. \$2.40, lb. \$8.00

Price's Early Giant (Large). The plants are of vigorous growth and covered with enormous Peppers about 4 in. long and 3 in. through. The Peppers are deep green, turning to brilliant red, with thick flesh, of sweet, pleasant flavor. Fruits begin setting when the plants are quite small. 66 days. Pkt. 10c., oz. 75c., ¼ lb \$2.20, lb. \$7.50

King of the North. Early, prolific, large, thick-fleshed fruit. Makes a tremendous yield of large, sweet Peppers. The plants are medium size, covered with large fruit similar in shape to Ruby King, but considerably earlier, rather long, narrow, tapering, flesh is thick, mild and sweet, dark green turning to rich deep red when ripe. If you have not grown King of the North Pepper be sure to plant it this season. 65 days, Pkt. 10c., oz. 65c., ¼ lb. \$2.00, lb. \$7.00

EARLY CALWONDER. An earlier, more productive strain of California Wonder developed by line breeding. Fruits blocky, smooth, with thick, mild, sweet flesh. Plants shorter and stockier than California Wonder but fruits are set earlier and more abundantly. An outstanding strain unsurpassed for shipping or for the home and market garden. 69 days. Pkt. 10c., oz. 65c., ¼ lb. \$2.00, lb. \$7.00

California Wonder, Improved. A medium late, sweet variety for market garden and shipping. Plant vigorous, upright, prolific. Fruits mostly 4-lobed, upright, chunky, very attractive, smooth, uniform and deep green, changing to bright crimson; flesh thick, sweet and mild. 75 days. Pkt. 10c., oz. 75c., ¼ lb. \$2.20, lb. \$7.50

Large Thick Cayenne. Fruits, 1-1½ in. diameter at shoulder, 6-8 in. long, inclined to be smooth and curved; thicker flesh than Long Narrow Cayenne, twice as much flesh, not quite as pungent. Plants 24-30 in. tall, erect, leaves are longer and plant more open than Long Narrow Cayenne. 70 days. Pkt. 10c., oz. 70c., ¼ lb. \$2.10, lb. \$7.00

Large Red Cherry (Hot). Our special strain for critical growers of this variety for market. The fruits are about 1½ in. in diameter. 82 days. Pkt. 10c., oz. 70c., ¼ lb. \$2.10, lb. \$7.00



Worldbeater (Special)

Windsor A. Developed by the Connecticut Agricultural Experiment Station. The plant is of medium size, erect, early, prolific and has pendant fruits. The fruits are of medium length, rather narrow, tapering, smooth, single pointed. 64 days. Pkt. 10c., oz. 80c., ¼ lb. \$2.40, lb. \$8.00

Sunnybrook. Tomato-shaped, thick, sweet flesh. The Tomato-shaped fruits grow from 2½ to 3 in. across, and from 2 to 2¼ in. deep; skin is smooth and glossy, turning from green to deep red. Flesh is unusually thick, mild and most appetizing. 73 days. Pkt. 10c., oz. 75c., ¼ lb. \$2.20, lb. \$7.50

WORLDBEATER. (Special). Very large Pepper, 5 in. long by 3½ in. across, and maturing medium early. A vigorous grower, sure cropper, and very prolific. The fruit is a beautiful scarlet, flesh exceedingly mild, very thick and very firm, making this variety a real, excellent shipper. Worldbeater produces a very large crop. 70 days. Pkt. 10c., oz. 80c., ¼ lb. \$2.40, lb. \$8.00

Hungarian. Earliest and hottest of this type. The waxy bright yellow, tapering, slightly twisted, 6 to 7-inch Peppers are produced, part pendent and part upright, in great numbers on branching plants. The color turns to orange and then to bright red. 65 days. Pkt. 10c., oz. 70c., ¼ lb. \$2.10, lb. \$7.00

PRICE'S NORTHERN GROWN PEPPER SEED
ALL OUR SEEDS ARE GROWN FOR US BY THE MOST COMPETENT GROWERS, AND THE STRAINS WITHOUT EXCEPTION, ARE OF THE HIGHEST PERFECTION

SPINACH

Holland Grown
Seed

Price's

Spinach can easily be grown in the Spring and Fall. Make first sowing as early as possible, and repeat at intervals until June 1. For Fall use, seeding may be made from August 1 to September 15. To Winter over for Spring use, sow from September 10 to October 5, according to the season. Rows should be 1 foot apart, and plants about 2 inches apart in the row. One ounce will sow 100 feet of row; 15 lbs. will sow an acre in rows; 25 lbs. will sow an acre if broadcast.

Spinach develops best and is most tender and succulent when grown in rich soil and in cool weather; during the Summer it often bolts to seed.

Bloomsdale Savoy, Long Standing. Only a few days later than the regular Bloomsdale Savoy, it holds 12 to 14 days longer before throwing seed stalks. Plant is very uniform and sturdy, with very attractive, highly crumpled and blistered dark green leaves. Exceptionally valuable for home and market gardens. We have an exceptionally fine stock. 42 days. Pkt. 10c., oz. 15c., ¼ lb. 25c., lb. 60c., 5 lbs. \$2.50, 10 lbs. \$5.00, 25 lbs. \$11.50, 100 lbs. \$44.00

Blight Resistant Savoy (Virginia Savoy). A Savoy-leaved sort, first bred at the Virginia Experiment Station for mosaic resistance. Upstanding, vigorous plants; very popular for sowing in places where blights affects Spinach Fall sowing. The leaves are large, dark green, well blistered, producing large crops which stand up well when shipped. 40 days. Pkt. 10c., oz. 15c., ¼ lb. 25c., lb. 60c., 5 lbs. \$2.50, 10 lbs. \$4.50, 25 lbs. \$10.50, 100 lbs. \$40.00

Harlem Market. We recommend this variety for use at seasons when ordinarily Reselected Bloomsdale or Blight Resistant Savoy would be used. It resembles Reselected Bloomsdale in appearance, but is hardier, earlier and quicker growing. Grows so quickly that it can be cut and off the ground before other sorts. Prickly seeded. 42 days. Pkt. 10c., oz. 15c., ¼ lb. 25c., lb. 60c., 5 lbs. \$2.50, 10 lbs. \$4.50, 25 lbs. \$10.50, 100 lbs. \$40.00

Dark Green Bloomsdale Savoy (Reselected). This variety can be sown for early Spring or Fall. The leaves are crumpled or blistered, very thick, dark green and glossy. It stands a long time before bolting to seed. 39 days. Pkt. 10c., oz. 15c., ¼ lb. 25c., lb. 60c., 5 lbs. \$2.50, 10 lbs. \$4.50, 25 lbs. \$10.50, 100 lbs. \$40.00

OLD DOMINION. 40 days. A long-standing strain of Virginia Blight-resistant Savoy, best adapted for late Fall or wintered-over-crops, and will withstand "yellows." The leaves are well crumpled and of a dark blue-green color. Pkt. 10c., oz. 15c., ¼ lb. 25c., lb. 60c., 5 lbs. \$2.50, 10 lbs. \$4.50, 25 lbs. \$10.50, 100 lbs. \$40.00

New Zealand (Cut-and-Come-Again). 70 days. Plant in rows 2 ft. apart and 12 in. apart in the row, picking the tender shoots and leaves for use like Spinach. Grows best in the heat of Summer when other varieties of true Spinach fail. Soak for 24 hours before planting. Pkt. 10c., oz. 15c., ¼ lb. 35c., lb. \$1.00, 10 lbs. \$9.00

Price's Special Summer Savoy. A strain of Long Standing Bloomsdale, especially selected to make its best growth during June, July and early August. Plants erect, dark green, well-crumpled, slightly smaller and slower growing than Long Standing Bloomsdale. 42 days. Pkt. 10c., oz. 15c., ¼ lb. 25c., lb. 60c., 5 lbs. \$2.50, 10 lbs. \$5.00, 25 lbs. \$11.50, 100 lbs. \$44.00

RADISHES

Radishes must grow quickly to be good, especially the small early sorts. The soil should therefore be thoroughly prepared. Start to sow right after frost is gone, at intervals of 10 days or so to insure a constant supply. Thin to 24 plants to the foot. If crowded, they run to leaves without making roots. Many gardeners sow the early sorts in the rows of slow-growing crops. The Summer and Winter varieties should be thinned to six to the foot; Winter varieties should not be sown until August. One ounce will sow 100 feet of row, 8 lbs. will sow an acre in drills, 12 lbs. broadcast. Our Radish Seed is strictly of the finest grade, being grown from carefully selected and transplanted roots.

PRICE'S SCARLET GLOBE (Special Strain) (Medium Top). 21 days. Globe-shape, exceptionally fine, bright scarlet color. This stock starts fast and bulbs 2 to 3 days earlier than other stocks that we know of. We consider this an outstanding strain of Scarlet Globe. Proven seed stock produced each year from carefully selected and transplanted roots is the basis of our field plantings of the principal varieties. Northern grown Radish leads in quality and our stocks, bred for the critical market garden trade and reproduced in well isolated fields are second to none. Screened seed. Pkt. 10c., oz. 15c., ¼ lb. 35c., lb. \$1.10, 5 lbs. \$5.25, 10 lbs. \$10.50, 25 lbs. \$25.00, 100 lbs. \$100.00

CAVALIER. 23 days. Attractive variety of short-topped Scarlet Globe type; for forcing in greenhouse or frames. Tops about 1 in. shorter than standard Scarlet Globe; roots uniform, olive-shaped, deep scarlet. Holds well before going pithy. It is also especially good on muck soils. Popular among the critical market growers on Long Island. Pkt. 10c., oz. 15c., ¼ lb. 35c., lb. \$1.10, 5 lbs. \$5.25, 10 lbs. \$10.50, 25 lbs. \$25.00, 100 lbs. \$100.00

Sparkler White Tip. Similar to Early Scarlet Turnip White Tip, but with more pronounced white, larger than White Tip, good for early and Summer sowing. 26 days. Pkt. 10c., oz. 15c., ¼ lb. 35c., lb. \$1.10, 5 lbs. \$5.25, 10 lbs. \$10.50, 25 lbs. \$25.00, 100 lbs. \$100.00

French Breakfast. 25 days. Oval, bright red with white tips; early. Pkt. 10c., oz. 15c., ¼ lb. 35c., lb. \$1.00, 5 lbs. \$4.75, 10 lbs. \$9.00

Iceberg. Long, slim, white Radish of very rapid growth. The best long white Radish for forcing and in open ground. 28 days. Pkt. 10c., oz. 15c., ¼ lb. 35c., lb. \$1.10, 5 lbs. \$5.25, 10 lbs. \$10.50, 25 lbs. \$25.00, 100 lbs. \$100.00

White Strasburg. Large long white Summer Radish. 40 days. Pkt. 10c., oz. 15c., ¼ lb. 35c., lb. \$1.00, 5 lbs. \$4.75, 10 lbs. \$9.00

Long Black. 58 days. Roots about 6 in. long, taper uniformly to about 2 in. Black, flesh white. Pkt. 10c., oz. 15c., ¼ lb. 35c., lb. \$1.10, 5 lbs. \$5.25, 10 lbs. \$10.50

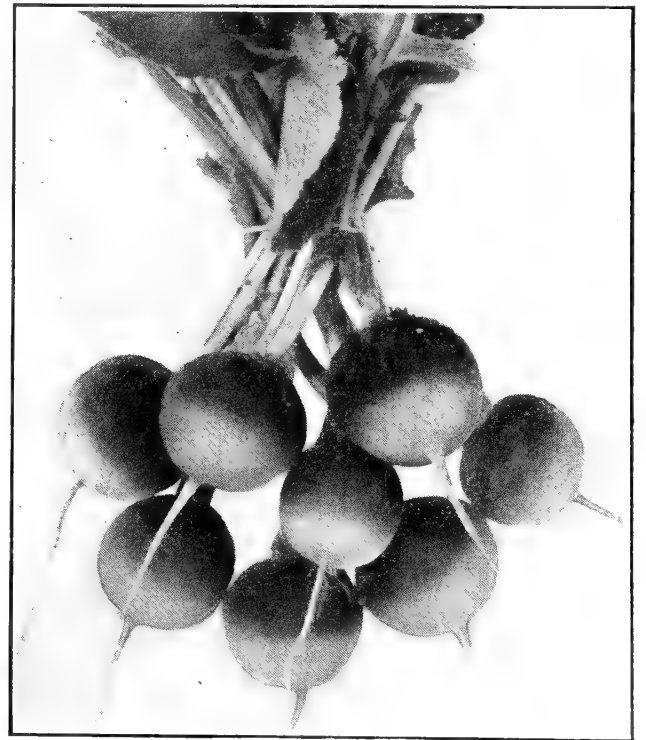

Radish, Cavalier

SALSIFY or Vegetable Oyster

One ounce will sow 75 feet of row

Mammoth Sandwich Island. The most usually cultivated variety; hardy, slow growing, requires all season and is better if frosted. Roots 8-9 in. long, 1½-2 in. thick, tapering, smooth, dull white. 150 days. Pkt. 10c., oz. 45c., ¼ lb. \$1.15, lb. \$3.50, 5 lbs. \$16.50, 10 lbs. \$32.50

SORREL (Sour Grass)

One ounce will sow 200 feet of row

Sow early in Spring in drills. It is perennial and runs quickly to seed unless kept cut close. Used in salads and cooked as greens. Is boiled and served like Spinach, also delicious for soups.

Narrow-leaved (Special Strain). The standard home garden and market variety. This is the variety preferred by most growers. 65 days. Pkt. 10c., oz. 60c., ¼ lb. \$1.90, lb. \$6.00, 5 lbs. \$23.75

SQUASH 18 VARIETIES

Squash grows best in a fertile, deep soil. The bush varieties are grown in rows or in hills spaced 4 by 4 feet. The running sorts are spaced either 8 by 8 or 10 by 12 feet. Sow the seed after all danger of frost has passed. One ounce suffices for about 25 hills; 3 to 4 lbs. are needed per acre.

SUMMER SQUASH

YANKEE HYBRID SQUASH (All-America Winner). To get this wonderful Squash two parent strains were bred—a true first generation hybrid made by controlled crossing of inbred Connecticut Straight-neck and Early Prolific. This cross produces a Squash that is distinctly earlier than either parent, is more productive and is more uniform. Fine for bush type. Fruit medium yellow, straight and very slightly warted. You, a market gardener, know what it means to have Squash on the market ahead of your neighbors. Bred by Prof. L. C. Curtis, of Connecticut Experiment Station. 48 days.
Pkt. 20c., oz. 60c., ¼ lb. \$1.75, lb. \$6.00, 5 lbs. \$27.50

Early Yellow Prolific Straightneck (All-America Winner). A bush type, probably the most prolific and altogether the most desirable of the yellow Summer Squashes. This variety frequently yields a dozen or more fruits per plant over the entire season. Fruits are straight, smooth and of an appetizing cream color when best for market. They are firm and usable when only a few inches long and are good until 12 to 14 in. long. 50 days.
Pkt. 10c., oz. 20c., ¼ lb. 50c., lb. \$1.75, 5 lbs. \$8.25, 10 lbs. \$15.50

Cocozelle (Striped). Vine of dwarf or bush habit, 6 to 8 in. long. Dark Green mottling to a lighter green and yellow as the fruit develops. Improved strain. 64 days.
Pkt. 10c., oz. 25c., ¼ lb. 70c., lb. \$2.25, 5 lbs. \$11.00, 10 lbs. \$21.00

Giant Straightneck (Light Yellow). A very popular Summer Squash of shiny cream-yellow appearance. Its almost 100 per cent straight necks allow more uniform packing. 60 days.
Pkt. 10c., oz. 20c., ¼ lb. 45c., lb. \$1.50, 5 lbs. \$7.00, 10 lbs. \$13.00

Mammoth White Bush. Large, flat, white fruit; scalloped around the outside. 60 days.
Pkt. 10c., oz. 20c., ¼ lb. 50c., lb. \$1.50

Zucchini (Dark Green). A bush Squash, with oval shape fruits about 14 in. long, skin is dark green, but lightly mottled. 66 days.
Pkt. 10c., oz. 20c., ¼ lb. 60c., lb. \$2.00, 5 lbs. \$9.00, 10 lbs. \$17.50

Vegetable Spaghetti. The Spaghetti Squash. 60 days. A novelty that is a novelty. The flesh when cooked separates into strands like spaghetti. Popular with those who have tried it. Pkt. 10c., oz. 20c.

FALL AND WINTER SQUASH

Boston Marrow. A thick flesh, very productive variety, skin bright orange, shading to lighter color. Flesh deep orange. 95 days.
Pkt. 10c., oz. 20c., ¼ lb. 50c., lb. \$1.50, 5 lbs. \$7.50, 10 lbs. \$14.00

Buttercup (New). Thick flesh. One of the finest Squash obtainable. Is small, weighing only 3 to 4 lbs. but of very thick flesh, drum shape and has a small "button" or turban at the blossom. Dark green in color. 100 days.
Pkt. 10c., oz. 25c., ¼ lb. \$1.00, lb. \$3.00, 5 lbs. \$14.00, 10 lbs. \$27.50

BUTTERNUT. 102 days. Tan-colored, smooth, straight fruits, 10 in. long, with enlarged bulbous end. From early August to frost. Fine Winter keeper.
Pkt. 20c., oz. 60c., ¼ lb. \$1.75, lb. \$6.00

Small Table Queen. Also called Acorn. A small trailing variety, acorn-shaped; deeply ridged, dark-green skin; flesh light yellow, delicious flavor. Excellent for baking. Fruits average 1½ lbs. each. 60 days.
Pkt. 10c., oz. 20c., ¼ lb. 60c., lb. \$2.00, 5 lbs. \$9.00, 10 lbs. \$17.50

ROYAL ACORN (Mammoth Table Queen). This is no doubt what you have been looking for, a large size Table Queen or Acorn type. The fruits have the same shape and fine dark green color as the popular small table Queen. 65 days. Pkt. 10c., oz. 25c., ¼ lb. 60c., lb. \$2.00

Delicious. Smaller than Hubbard, but a finer quality, dark green shell with gray flesh. 108 days.
Pkt. 10c., oz. 25c., ¼ lb. 80c., lb. \$2.50, 5 lbs. \$12.00, 10 lbs. \$23.00

VERMONT HUBBARD (Green). Originated by Vermont Experiment Station. Similar in size and shape to Improved Hubbard, but more warted and uniform. Fruits about 10 lbs., dark green in color, shell very hard and strong, flesh exceptionally thick, deep orange, dry, fine grained and of excellent flavor. 105 days.
Pkt. 10c., oz. 20c., ¼ lb. 60c., lb. \$2.00, 5 lbs. \$9.00, 10 lbs. \$17.50

Hubbard (Golden). Same shape as Hubbard, but a deep orange yellow skin. 100 days.
Pkt. 10c., oz. 20c., ¼ lb. 70c., lb. \$2.00, 5 lbs. \$9.50, 10 lbs. \$18.00

Hubbard (Blue). A very fine large Squash or the Hubbard type but the color is blue-gray. The shell is very hard and the Squash keeps a long time. 110 days.
Pkt. 10c., oz. 25c., ¼ lb. 80c., lb. \$2.50, 5 lbs. \$12.00, 10 lbs. \$23.00

Warted Hubbard. Somewhat larger than Improved Hubbard, and more thickly covered with warts. Fruits about 14 lbs. pointed at each end, very dark green, flesh deep orange-yellow, dry and sweet. Prolific, good keeping sort. 110 days.
Pkt. 10c., oz. 25c., ¼ lb. 80c., lb. \$2.50, 5 lbs. \$12.00, 10 lbs. \$23.00

Turban (Warren). Fruits 9-10 lbs., of distinctive shape, cylindrical, flattened, with a prominence set in a depression at the blossom end, "a Squash within a Squash." Skin orange-red in color, somewhat rough; flesh deep orange, and of good flavor. 100 days.
Pkt. 10c., oz. 25c., ¼ lb. 85c., lb. \$2.75, 5 lbs. \$13.25, 10 lbs. \$25.50

HOTKAPS

Hotkaps are scientifically constructed wax paper cones, which are placed over the plant or hills of seeds. Their use enables the grower to set out his plants or plant his seed as soon as the ground is warm. They afford protection to the young plants from frost, wind and beating rains and insects.

- 25 Hotkaps—Home Garden Package with Fibreboard Setter.....\$0.70
- 100 Hotkaps with Fibreboard Setter 2.75
- 1000 Hotkaps without Setter (Wt. 28 lbs.).....13.50

SETTERS

- Hotkaps Metal Setters.** Can be used for setting many hundred Hotkaps. \$1.95, not prepaid
- Hotent Metal Setters** (Wt. 4 lbs.). \$2.65 each, not prepaid
- Super Hotent Metal Setters** (Wt. 6 lbs.) \$3.65 each, not prepaid

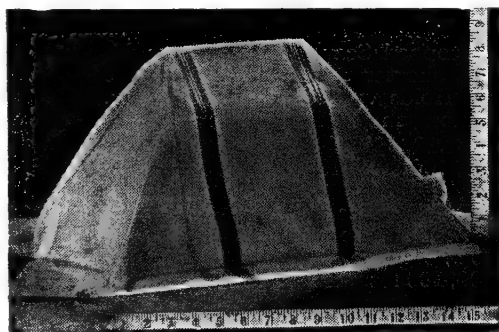

Hotent

SUPER HOTENTS

The largest practical field forcer we know. Specially made paper reinforced with wire. Size 14 in. x 18 in. by 12 in. high.
500.....\$17.00, not prepaid
1000 to 5000....\$33.00 per 1000, not prepaid
1000 and up.... 32.50 per 1000, not prepaid

HOTENTS

Larger area and taller, wire reinforced. See photo for size and shape. Measures 10½ x 14½ x 8½, or 152½ square inches at base.

Will stand up under adverse conditions. Some of our customers have found **Hotents** especially valuable for growing Melons and use many thousands each year.

- 500.....\$11.50, not prepaid
- 1000 to 5000....\$22.00 per 1000, not prepaid
- 5000 and up.... 20.90 per 1000, not prepaid

NOTE

Purchaser pays transportation, except where quoted "postpaid." When ordering, please be sure to tell us how to ship.

TOMATO

Sow the seed in February or March in a hotbed, greenhouse or in shallow boxes in the house. When plants are about 2 inches high, transplant to 4 inches apart. Transplant in the open ground after all danger of frost is past, 3 to 4 feet apart each way. Cultivate frequently. When plant has reached a height of 5 feet, cut off the top. When three or four clusters of fruit have formed and some of the fruit is as large as a silver dollar, prune the leaves at the base one-half. This hastens ripening. Once a month apply sheep manure around each plant. One ounce will produce 2,000 to 3,000 plants, 2 to 3 ounces for an acre; 35 to 40 plants to 100 feet of row.

EARLIEST VARIETIES

Earliana. Particularly valuable for early market. Our strain is definitely superior in earliness and quality. Fruits medium size; flattened globe shape; scarlet-red; firm and smooth. Improved strain. 60 days.
Pkt. 10c., oz. 80c., ¼ lb. \$2.35, lb. \$8.00

GEM (New). Early, large fine shaped and well colored Tomato. Bred by Prof. W. T. Tapley, at Geneva Experimental Station. An easy Tomato to pick, plant them 3 x 4 as they are a dwarf vine. Pkt. 10c., oz. 80c., ¼ lb. \$2.40, lb. \$8.00

FIRESTEEL. 62 days. A very large-fruited Tomato, globe-shaped and scarlet red in color. It is not affected by hot weather as much as other varieties and is very productive under these adverse conditions. The fruit is smooth, almost globular and very uniform; remarkably free from cracking at the stem end.
Pkt. 10c., ½ oz. 45c., oz. 75c., ¼ lb. \$2.35, lb. \$8.00

NEW VALIANT. 66 days. An extra-large, solid, round, red Tomato which, surprisingly enough, matures *only* three days later than Earliana. A very profitable early market variety and specially recommended for heavier soils which will develop and maintain ample vine-growth. Try this for your early crop.
Pkt. 10c., oz. 80c., ¼ lb. \$2.35, lb. \$8.00

Victor (The New Extra Early Tomato). The vine is a sturdy determinate type, that can be planted close together (2x3 ft.) and thus have more early fruit per acre. If you want extra early Tomatoes, be sure to grow Victor. Victor has large clusters of beautiful Tomatoes ripening all at once. 64 days.
Pkt. 10c., oz. 80c., ¼ lb. \$2.35, lb. \$8.00

Stokesdale. 68 days. The largest early red Tomato. Very solid, of fine quality and very prolific. The fruit is of excellent deep color, coloring well all over. Because of its good quality and very heavy yield we believe this Tomato has a place for market.
Pkt. 10c., oz. 80c., ¼ lb. \$2.35, lb. \$8.00

Scarlet Dawn. One of the best early red Tomatoes. About a week later than Earliana, but is larger, heavier yielding and of sweeter flavor. Fruits are a beautiful scarlet, globe-shaped and full of deep, luscious, meaty, fine-grained flesh. 70 days.
Pkt. 10c., oz. 90c., ¼ lb. \$2.85, lb. \$10.00

EARLY AND SECOND-EARLY

Pritchard (Scarlet Topper). Early. Very promising heavily productive, wilt-resistant introduction of superior merit for home and market garden, shipping and canning. Fruits large, globe-shaped, scarlet and well colored about the stem end; flesh firm and of fine quality. 73 days.
Pkt. 10c., oz. 75c., ¼ lb. \$2.20, lb. \$7.50

John Baer. Vigorous and productive; second early variety, very similar in every respect to Bonny Best. Especially fine shipping variety. 74 days.
Pkt. 10c., oz. 75c., ¼ lb. \$2.20, lb. \$7.50

Bonny Best (Certified). An excellent extra-early, between Earliana and Chalk's Jewell. Fruits are medium-sized, bright scarlet, exceedingly smooth, round shape, and ripen evenly. 72 days.
Pkt. 10c., oz. 75c., ¼ lb. \$2.20, lb. \$7.50

Master Marglobe (Certified). Midseason variety, similar to the usual Marglobe but more uniform, slightly earlier, very solid, and very free from blossom end scar and flats. 75 days.
Pkt. 10c., oz. 80c., ¼ lb. \$2.35, lb. \$8.00

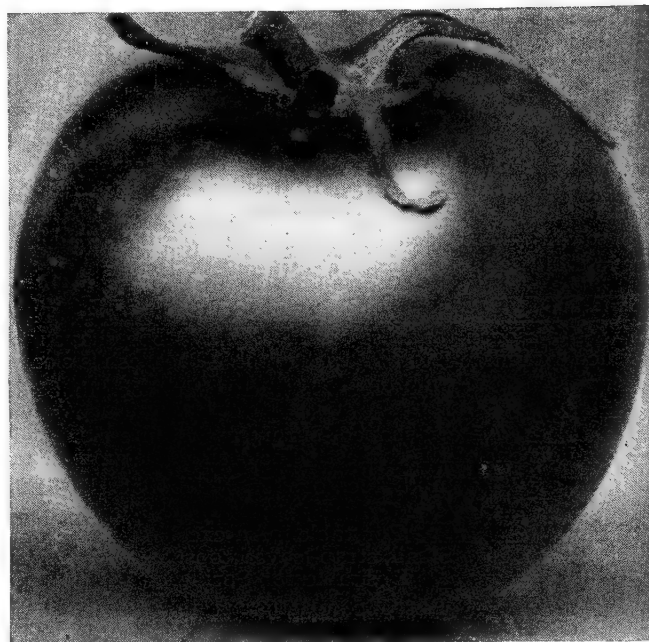

Tomato, Valiant

MAIN CROP

PAN AMERICA. 80 days. This new variety developed by the U. S. Department of Agriculture is highly resistant to nailhead rust and moderately resistant to Fusarium wilt. The fruits are bright scarlet in color, medium large, globular to deep globe in shape, moderately thick flesh, very thick outer wall almost free of cracking. The vines are similar to Marglobe, but with a good coverage of medium dark green leaves. Pkt. 10c., ½ oz. 40c., oz. 70c., ¼ lb. \$2.10, lb. \$7.00

RUTGERS (Certified). Early midseason sort developed by the New Jersey Agricultural Experiment Station. Grows a large plant with plenty of foliage to protect the fruit from sunscald. Too much fertilizer may produce excessive foliage and late fruiting. The fruits are medium to large, shaped like Marglobe but flatter at the stem end. Seed cavity small. Color a fine scarlet which extends clear through. 86 days. Pkt. 10c., oz. 80c., ¼ lb. \$2.35, lb. \$8.00

Dwarf Stone. Dwarf, close-jointed, vigorous and productive. Late-maturing with large, smooth, bright red, solid fruits in clusters. 84 days. Pkt. 10c., oz. 85c., ¼ lb. \$2.60, lb. \$9.00

Selected Stone. Productive late red variety. Fruits large, solid, flattened-round, smooth, uniform. Large, strong vines. 87 days.
Pkt. 10c., oz. 80c., ¼ lb. \$2.35, lb. \$8.00

LONGRED (New). A new main crop, round, good size, solid Tomato. Having ample foliage ripens even with a good color. This was bred at Geneva, by Prof. Tapley. Pkt. 10c., oz. 80c., ¼ lb. \$2.40, lb. \$8.00

Beauty. 80 days. Large, late, pink, very smooth.
Pkt. 10c., oz. 85c., ¼ lb. \$2.60, lb. \$9.00

Ponderosa (Beefsteak). 90 days. Large, purplish pink, midseason, free from acid. Pkt. 10c., oz. 90c., ¼ lb. \$2.85, lb. \$10.00

GOLDEN JUBILEE. 80 days. Large, round, bright orange Tomato with thick meat, excellent flavor, heavy production.
Pkt. 10c., oz. 80c., ¼ lb. \$2.35, lb. \$8.00

SMALL FRUITED TOMATOES

ITALIAN PEAR (Pomo d'Oro a Pero). 80 days. For making "tomato paste." The fruit is very solid with thick walls, and deep red in color throughout. It is true pear shape but three or four times as large as the ordinary red pear Tomatoes. Borne in clusters of 4 to 7 fruits on strong vines.
Pkt. 10c., oz. 85c., ¼ lb. \$2.60, lb. \$9.00

Yellow Plum. 76 days. Fruits oval; 2 in. long, clear deep yellow.
Pkt. 10c., oz. 80c., ¼ lb. \$2.35, lb. \$8.00

SAN MARZANO (Improved King Humbert). 75 days-

Italian Plum. A small-fruited variety used for canning solid pack and for puree, also for preserves. Plant medium, rather open, very prolific. Fruits largely rectangular, 3½ in. long x 1½ in., two-celled, borne in clusters, deep red, with little juice and of very mild flavor.

Pkt. 10c., oz. 75c., ¼ lb. \$2.35, lb. \$8.00

Tomato Plants

We make a specialty of the finest, sturdy, true to name plants of the most popular varieties of Tomatoes.

TURNIPS

Turnips are cool weather plants and thrive best in Spring and Fall. Sow early sorts in April, in rows 18 to 20 inches apart. Cover seed 1/2 inch and thin out 4 to 6 inches. Cultivate frequently. For succession sow at intervals until the last week in May. For Fall and Winter crop, sow in July or August, in drills or broadcast. One ounce to 200 feet of row; 1 lb. to the acre in drills, 2 lbs. broadcast.

RESELECTED PURPLE TOP WHITE GLOBE. This is the high quality strain. It is superior in that it is very uniformly globe shaped with a purplish red upper part, which extends well down on the root. The flesh is clear white. 60 days.

Pkt. 10c., oz. 15c., 1/4 lb. 35c., lb. \$1.25, 5 lbs. \$6.00, 10 lbs. \$11.50

White Egg. An egg-shaped Turnip with white skin and flesh. It grows half out of ground, is one of the earliest. The flesh is fine grained and has a good flavor. 55 days.

Pkt. 10c., oz. 15c., 1/4 lb. 35c., lb. \$1.25, 5 lbs. \$6.00, 10 lbs. \$11.50

Extra Early Milan. For table. An excellent white, home and market garden and forcing variety. Small, strap-leaved tops. Flat roots about 4 in. across. White flesh, tender and sweet. Desirable for Spring or Fall sowing. 45 days.

Pkt. 10c., oz. 15c., 1/4 lb. 35c., lb. \$1.25, 5 lbs. \$6.00, 10 lbs. \$11.50

Golden Ball or Orange Jelly. Splendid for table use. Tops small, roots globe shape. Orange yellow flesh, fine grained. 65 days.

Pkt. 10c., oz. 15c., 1/4 lb. 35c., lb. \$1.25, 5 lbs. \$6.00, 10 lbs. \$11.50

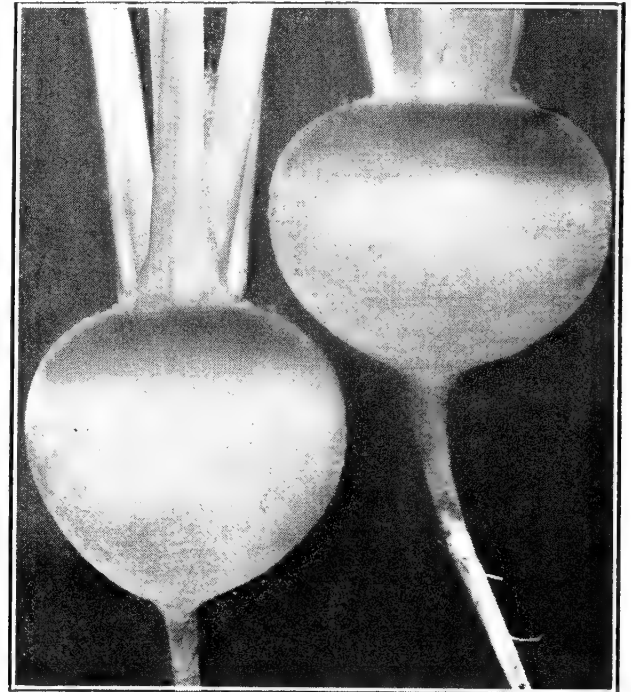

Turnip, Reselected Purple Top White Globe

RUTA BAGAS

Culture same as for other Turnips, except that the seed is generally sown from the latter part of June until August. The Rutabagas or Swedes are generally grown for their Winter keeping qualities, for which they are better than the other Turnips. Maturity from 80 to 95 days.

IMPROVED LONG ISLAND (Small Neck). A very fine strain of Yellow Purple Top Rutabaga. The roots are smooth with very small neck. Flesh yellow and of fine quality. 90 days.

Pkt. 10c., oz. 15c., 1/4 lb. 35c., lb. \$1.25

WATERMELONS

As soon as weather has become warm, plant 6 to 8 seeds in a hill, spacing the hills 8 feet apart each way. Cover seed 1/2 inch deep. A shovelful or two of well-rotted manure should be mixed with the soil in the bottom of each hill. Thin seedlings to 2 or 3 in each hill. A packet will plant about 10 hills; an ounce about 30 hills, 3 or 4 lbs. of seed to the acre. Rich, light, sand soils produce the best Watermelons.

Citron (Red Seeded). Standard preserving citron. Fruits globe-shaped; 7 to 8 in. diameter; medium green streaked with dark green. 90 days.

Pkt. 5c., oz. 15c., 1/4 lb. 40c., lb. \$1.25

WINTER QUEEN. These Melons have white skin with deep red flesh of superb quality. They are round, of medium size and if picked before frost will keep for several months. An excellent variety for the home garden and for market. 90 days.

Pkt. 10c., oz. 15c., 1/4 lb. 50c., lb. \$1.50

Stone Mountain. Large, dark green, rounded fruit with bright red flesh of finest quality. Ripens early. Is one of the best varieties for the North. Largest of the early varieties and of high quality. 90 days.

Pkt. 10c., oz. 20c., 1/4 lb. 50c., lb. \$1.50

GOLDEN HONEY (Honey Cream). 85 days. An extra early Watermelon with yellow flesh of honey sweetness. Fruits chunky, nearly round, about the size of a Honey Dew Melon. Light green with darker green stripes. Easily grown and very prolific.

Pkt. 10c., oz. 45c., 1/4 lb. \$1.30, lb. \$4.00

Tom Watson, Improved. An important red heart strain of this outstanding shipping Melon. Fruits very large, uniform, cylindrical. 95 days.

Pkt. 10c., oz. 20c., 1/4 lb. 50c., lb. \$1.50

DIXIE QUEEN (Very early). Skin light green with darker stripes. The rind is thin but hard, so that they stand handling. 85 days.

Pkt. 10c., oz. 30c., 1/4 lb. 75c., lb. \$2.50



Dixie Queen

Rhubarb Roots

The simplest and easiest way to establish a Rhubarb planting is by setting out roots rather than seeds. Cutting may be started a year earlier and you can be sure of the finest type of stalks from the large, strong roots that we offer. A half dozen plants when established, will give a small family an abundant supply.

Large clumps, each 25c., doz. \$2.50

FERTILIZERS — for Lawn and Garden

Prices Subject to Change Without Notice

AGRICO
Fertilizer
(5-10-5 ANALYSIS)

100-lb. bag.....	\$3.50
50-lb. bag.....	2.20
25-lb. bag.....	1.40
10-lb. carton.....	.80
5-lb. carton.....	.45

SOMETHING NEW!
ARMOUR FERTILIZER
VELVET GREEN
THE COMPLETE PLANT FOOD
Special-purpose fertilizer—for
Lawns, Trees, Shrubs and Flowers
—for Vegetable Gardens

5 lbs.....	\$0.50	25 lbs.....	\$1.50
10 lbs.....	.85	50 lbs.....	2.50
100 lbs.....	\$4.00		

VIGORO

Vigoro is easy to use. Results are so amazing. Clean and odorless. Vigoro contains all eleven of the vital food elements plants require from the soil. Vigoro is most economical to use.

Vigoro FOR VEGETABLES, SHRUBS, LAWNS and FLOWERS

5 lbs.....	\$0.50	25 lbs.....	\$1.50
10 lbs.....	.85	50 lbs.....	2.50
100 lbs.....	\$4.00		

Sudbury Soil Test Kit, Model D. \$2.50
Testing Fluids for Refill (specify if for nitrogen, phosphorus, potash, or acidity).
2 ozs. 75c., 6 ozs. \$1.50

Adco. Add it to garden refuse, leaves, grass clippings to make manure. 7½ lbs. \$1.25, 25 lbs. \$2.50.

Aluminum Sulphate. A material used in creating acid soils in which Azaleas, Rhododendrons, and similar plants are to be grown. Use 1 lb. to 10 sq. ft. of surface.
Lb. 20c., 5 lbs. 75c.

Bone Meal. Unusually rich in nitrogen and phosphoric acid, the two principal plant foods. We recommend this especially for lawns, gardens and greenhouses, or any purpose where a high class fertilizer counts.
5 lbs. 60c., 10 lbs. \$1.00, 25 lbs. \$2.00, 50 lbs. \$3.50, 100 lbs. \$6.00

PROCESSED MANURE

COW MANURE

Excellent for lawn, shrubbery, evergreens, Roses, etc. Rich cow manure, the ideal soil conditioner and *how* it does make things grow.

Cow Manure (Pulverized). Thoroughly sterilized and weedless. Quick in action and especially desirable for pot plants, etc.
5 lbs. 40c., 10 lbs. 75c., 25 lbs. \$1.35, 50 lbs. \$2.50, 100 lbs. \$4.50

Cow Manure (Shredded). One sack of this is equal to one cartload of cow manure in regular form. Convenient to handle, making it possible for everyone to get this usually scarce article at all times. Especially suited for soil-mixing, mulching, and liquid manuring. 50 lbs. \$2.50, 100 lbs. \$4.50

Cotton Seed Meal. Apply 800 lbs. per acre. Exceedingly rich in potash and ammonia, making an excellent grass and grain fertilizer, for putting greens it is invaluable.
5 lbs. 40c., 10 lbs. 75c., 25 lbs. \$1.30, 50 lbs. \$2.25, 100 lbs. \$4.00

Peat. Finely ground peat, very desirable for adding as a top dressing to the lawn or for spading into the soil for the garden or when making a new lawn. Also excellent for the Rose bed, and for use as a mulch. One bale will top dress 800 to 1000 sq. ft., ½ inch deep
Price on Application

Super Phosphate. 20% available. Bone phosphate in the most available form. Used on grain crops and others requiring an excessive amount of phosphoric acid.
100 lbs. \$2.50

Humus. A soil-ingredient, improving its texture and water-holding properties. 100 lbs. will cover 80 sq. ft. 1 in. deep.
50 lbs. \$1.25, 100 lbs. \$2.00

Lime, Agricultural Hydrated. Sweetens sour soils, binds loose soils; breaks up clay. Use 50-lb. sack to a plot 30x40 ft.
10 lbs. 30c., 50 lbs. 90c.

Loma. Beautifies lawns and gardens, a scientifically prepared plant food for lawns, flowers, vegetables, shrubbery and potted plants. Rich in nitrates, phosphates and potash.
5 lbs. 50c., 10 lbs. 85c., 25 lbs. \$1.50, 50 lbs. \$2.50, 100 lbs. \$4.00

Nitrate of Soda. Nitrogen in immediately available form for Lettuce and other leafy vegetables. Use 1 ounce to a gallon of water as liquid or 1½ ounces to a square yard dry.
5 lbs. 75c., 10 lbs. \$1.25

Driconure. A combined fertilizer and soil conditioner, contains all the strength of fresh manure, yet absolutely free of weed seeds and other impurities. Use in general gardens and for lawns. 7½-lb. bag 50c.

PROCESSED MANURE
WIZARD BRAND
Pulverized Sheep Manure

Nothing can equal this for lawns, plants, and gardens, as it is the strongest of all natural manures, chemical analysis showing it to contain a higher per cent of fertilizing ingredients—ammonia, phosphoric acid and potash—than in any animal fertilizer in use. It is sterilized to kill all foul seeds and ground fine. It is clean, easily and quickly applied, has no unpleasant odor, will not kill or burn the grass like the commercial fertilizers, will not sow a crop of noxious weeds for you like barnyard or stable manure to fill your lawns. It is immediate in its effect and lasting.

5 lbs.....	\$0.40	25 lbs.....	\$1.35
10 lbs.....	.75	50 lbs.....	2.50
100 lbs.....	\$4.50		

G. & O. Rose Food. Following careful experiments we are prepared to supply a special food that will aid your Roses toward unusual vigor and freedom of bloom. G. & O. Rose Food is a carefully balanced fertilizer prepared with a bonemeal base. Other organic as well as mineral elements have been added. 5 lbs. 75c., 10 lbs. \$1.25

PLANT STIMULANTS

Transplantone. The most effective form of Vitamin B₁, contains plant hormone, vitamins B and C and other growth substances. One level teaspoon makes 10 gallons of solution. Water your plants with Transplantone to get better roots, more vigorous growth and quality flowers.
½ oz. pkt. 25c., oz. can 50c., 3 oz. can \$1.00, lb. can \$4.00

Hormodin ("The Root-forming Chemical"). Hormodin treatment is simple, economical and scientific. It saves time, space and labor. Hormodin makes it possible for growers to reproduce plants from cuttings with high percentages of successful results. Will treat 3500 cuttings. 50c.

Rootone. A hormone powder easy to use, anyone can apply safely, no skill is needed to apply Rootone, no measurements, no vials, no elaborate charts to follow, just dip and plant.
¼ oz. pkg. 25c., 2-oz. jar, enough to treat 3000 cuttings, \$1.00

Hyponex. A plant food that mixed with water makes a complete liquid containing Vitamin B₁. Especially recommended for feeding.
1 oz. 10c., 3 ozs. 25c., lb. \$1.00, 10 lbs. \$8.00

PlanTabbs. A complete fertilizer in tablet form. Clean, odorless, and safe. Includes vitamin B₁. Directions on package.
36 tablets 25c., 90 tablets 50c., 240 for \$1.00; 2 lbs. in tablets \$2.75

Floralife. Cut flowers last long and stay fresh with Floralife. With the addition of 10 ounces of sugar, each package makes 10 quarts of solution. Pkg. 10c.

Remedies for Insects and Fungus

Ammate Weed Killer. Safest, easiest, and most effective chemical for killing poison ivy and sumac. Harmless to humans and animals. Does not render soil sterile.
2 lbs. 75c., 6 lbs. \$2.00, 50 lbs. \$12.00
350 lbs. \$63.00

Ant Bait. (Magikil Jelly). Press tube and allow ¼ inch of the jelly to rest on side of ant-hill. Apply every 4 feet around the house, garden, or lawn. 1-oz. tube 35c., 3-oz. tube 85c., 7½-oz. tube \$1.75.

Ant Traps. A metal container with safety feature. Can be used indoors as well as outdoors. 25c. each, \$2.75 per doz.

Arsenate of Lead. (Powder). For chewing insects. 2 level teaspoonfuls to 1 qt. water, 2 lbs. to 50 gals. Lb. 45c., 4 lbs. \$1.25

Antrol. Sets containing four jars and 4-oz. bottle of syrup, 60c.; extra jars, each 10c. 4-oz. bottle syrup 25c., pt. bottle syrup 50c.

Antrol Ant Powder. Kills ants, roaches, silverfish and other pests. 4½-oz. can 25c.

Beetle Traps, Japanese. Very effective method of exterminating Japanese Beetles, \$2.50 complete with rod.

Black-Leaf 40. Nicotine sulphate; for sucking insects. 1 teaspoonful to 1 gal. water, 1 oz. to 6 gals. Oz. 36c., 5 ozs. \$1.05, lb. \$2.42, 2 lbs. \$3.92, 5 lbs. \$7.42, 10 lbs. \$12.85

Bordo-Mixture. (Dry Powder). For fungous diseases. Use 5 tablespoonfuls to 1 gallon of water, 8 pounds to 50 gallons. Lb. 40c., 4 lbs. \$1.25

Saba Dust. Is an old, established insecticide which may be used as a dust or spray to control insects on Melons, Cucumbers, Squash, Potatoes, Cabbage, Collards and many other crops. It is especially recommended for Melons and Cucumbers since reports from growers show that DDT stunt their growth.
Lb. 35c., 5 lbs. \$1.25, 50 lbs. \$10.00

Carbola. DDT disinfecting white paint. 5-lb. pkg. 80c., 10-lb. pkg. \$1.35, 25-lb. bag \$3.00, 50-lb. bag \$5.50

Chaperone. (Liquid). Spray hedges, garbage cans, etc., to keep dogs, cats and rabbits away. Rains will not reduce its efficacy. 4 ozs. 50c., 12 ozs. \$1.00

Cyanogas Ant Killer. A powder that flows freely. Use outdoors only. Simply insert spout of can and pour into ant-hill. Cover hole. 4-oz. can 30c.

Ceresan (Improved). 1 lb. treats 32 bus. of Barley or Oats for smut. Lb. 90c., 4 lbs. \$3.00

Calomel, Agricultural. For Onion maggots. Price on application.

Calcium Arsenate. Lb. 35c., 4 lbs. 95c.

Corrosive Sublimate (U.S.P. Powder).

Copper Queen. A strong liquid copper spray for control of mildew, leaf spot and black spot on Roses, flowers and plants. 8-oz. can 35c., pt. 60c., qt. 95c., gal. \$2.25

Copper Shield Pruning Paint. Prepared liquid paint containing copper, for treating wounds to prevent hard rot fungus and other fungi. Pt. 85c., qt. \$1.50, gal. \$4.50

Cuprocide "54Y" (Yellow Copper Oxide Spray). Replaces Bordeaux. No lime injury. Safe to use on Melons, Cucumbers, etc. Valuable to control Tomato blight. Use 3 lbs. to 100 gals. water. 5-lb. bag \$3.50

Cyanogas-A Dust. Kills ants, moles, mice, rats, groundhogs and prairie dogs. (By express only). 4-oz. tin 30c., ½ lb. 45c., lb. 75c., 5 lbs. \$3.00

Cyanogas Calcium Cyanide "G." Greenhouse fumigant. For aphid, white fly, thrips, soft scale and mealy bug and control for crop destroying rodents. 5 lbs. \$3.00

Crow Repellent. Protects seed Corn from damage by crows, moles, squirrels, etc. ½ pt. 60c., pt. \$1.00, qt. \$1.75

Dura Dust No. 25. A 25% DDT mixture. Lb. 60c., 4 lbs. \$1.75

D-X. Penetrating Pyrethrum. Rotenone Spray. (Non-poisonous.) D-X is a low cost contact spray of great power for control of sucking and chewing insects. 1½ oz. 35c., ½ pt. \$1.00, 1 pt. \$1.75

Dogzoff. Breaks dogs of bad habits. Spray underneath your evergreens and guard them completely against the depredation of dogs. Non-poisonous. Bottle 50c.

Formacide Formaldehyde Dust. Control "damping off" of flower and vegetable seedlings. Lb. 85c., 5 lbs. \$2.50

Flowers of Sulphur. For dusting. Lb. 15c., 10 lbs. \$1.00, 50 lbs. \$3.00

Go-West. Poison bait for cutworms, slugs, sowbugs, earwigs and grasshoppers. Garden size (treats 400 sq. ft.) 60c. Large size (4000 sq. ft.) \$4.50.

Grafting Wax. For all pruning and grafting purposes. Used when trimming trees and shrubbery. ¼-lb. pkg. 25c., ½-lb. pkg. 40c., lb. pkg. 70c.

Hydroxide. A new double-duty spray for killing bugs and controlling blight on Potatoes and Tomatoes. 1 lb. 40c., 4 lbs. \$1.25

Kryocide D-50. Is a combination of natural cryolite and sulphur, making an effective dusting material for combating both leaf eating insects and fungous diseases. Lb. 55c.

Lime Sulphur. For dormant spray use 12 to 15 lbs. to each 50 gals. of water. For Summer spray, 3 to 4 lbs. to each 50 gals. of water. Lb. 40c., 5 lbs. \$1.60

Lime Sulphur (Solution). The best remedy for San Jose scale. 1 gal. makes 12 gals. Qt. can 50c., gal. \$1.35

Miscible Oil Spray. For scale on nursery stock. Qt. 60c.

Molgen. Eliminates moles from the lawn within 2 or 3 days. Non-poisonous to humans or pets. ½-lb. can 50c.

Mouse-Nots. Small waxpaper packages containing seeds of meaty flavor attractive to mice. Clean to use, effective. Pkg. 25c., estate size \$1.00, jumbo size \$2.00

Rat-Nots. Prepared similar to above in bait form. Non-poisonous. Handy and effective. Pkg. 25c., estate size \$1.00, jumbo size \$2.00

Mole-Nots. "Their last meal." A tempting and fatal food for destroying moles. Easy to use in capsule form. Garden size 35c. estate size \$1.00, jumbo size \$2.00

Nico-Fume Powder Pressure Fumigator. Is now burned under pressure in the can in which it is packed. ½-lb. can 60c., doz. \$6.00, lb.-can \$1.00, doz. \$9.00

Nicotine Pyrox. For chewing and sucking insects. 20 oz. jar 60c., 5 lbs. \$2.00

Paris Green. A poisonous insecticide in powder form; for insects which chew. ¼ lb. 25c., lb. 65c., 5 lbs. \$3.00

Pomo Green. With nicotine. Lb. 75c., 5 lbs. \$3.00

Pyrote. A combination spray consisting of Rotenone and Pyrethrum. Oz. 35c., 5 ozs. \$1.00, pt. \$2.50, gal. \$15.00

Pyrox. Kills all leaf-eating insects, destroys fungus growth, blight and rot. Mixes easily in cold water, sprays without clogging and sticks to foliage. 25 lbs. \$6.00, 50 lbs. \$9.00

Para-Dichlor Benzene. Kills the Peach tree borer, controls moths in carpets, furniture and clothes. Lb. 50c., 5 lbs. \$1.75

Red Arrow Garden Spray Pyrethrum Rotenone. Non-poisonous, kills by contact, will not burn or stain tenderest foliage, ounce will make 4 to 8 gals. spraying solution. Oz. 35c., 4 ozs. \$1.00, pt. \$2.85 qt. \$5.40, gal. \$15.00

Red River Potato Mix, Acme. Special formula for potatoes. Use as dust or spray. (Contains D.D.T.) Lb. 65c., 4 lbs. \$2.00

Rotenone Garden Guard, Acme. Can be used as a dust or spray for control of sucking and chewing insects. Highly recommended. Sifter-top carton. Lb. 65c., 4 lbs. \$1.40, 50 lbs. \$13.00

Rotenone Dust .75%. Rotenone, ¾ of 1 per cent. Dry powder, non-poisonous to humans. Easily applied. Excellent control for leaf-eating insects on all crops; recommended for Mexican bean beetle, cabbage worms, aphid, etc. Lb. 45c., 4 lbs. \$1.25, 50 lb. bag \$11.00

Scalecide. A complete dormant spray for fruit trees, shade trees and ornamentals. Controls scale and invigorates growth. Use 1 gal. to 15 gals. water. Qt. 85c., gal. \$2.00, 5 gals. \$7.35, 15 gals. \$17.25

Sulrote. A non-poisonous Rotenone-Sulphur dusting mixture for flowers and vegetables; a combined insecticide and fungicide, controls Bean beetles, worms, black spot and mildew. Lb. 45c., 5 lbs. \$1.35

Sulphur, Wettable. For black-spot and mildew. Dust or spray. Use 4 teaspoonfuls to 1 gallon of water, 8 pounds to 100 gallons 2-lb. can 45c.

Semesan. The universal seed disinfectant and plant stimulant. Important for control of damping off of seedlings. Gladioli and disinfection of seed bed soil. 2 ozs. 45c., 12 ozs. \$2.10, 4 lbs. \$10.10 Write for leaflets, stating for what purpose desired.

Semesan Bel. 1 lb. treats 60 to 80 bu. seed potatoes. 2 ozs. 35c., lb. \$1.83, 4 lbs. \$6.33

Semesan Jr. 2 ozs. treats 1 bu. of field Corn or sweet Corn. 1½ oz. 17c., 12 ozs. 62c., 6¼ lbs. \$4.16

Stop. A tree-banding compound which prevents insects from crawling up trees. 6-oz. can 35c., 1 lb. 65c., 5 lbs. \$3.00

Tomato Dust. Is a general garden insecticide and fungicide with emphasis on better tomato protection. It controls both early and late blight, as well as horn worm, fruit worm, and flea beetle—tomatoes worst enemies. Lb. 60c., 4 lbs. \$1.25

Tree Wound Paint. For coating and protecting wounds, cavities and fresh cuts from decay; impervious to rain, cold or heat. 1 lb. 60c.

Tri-ogen Rose Spray. Price "E" Kit of Tri-Ogen Spray..... \$0.90 "A" Kit of Tri-Ogen Spray..... 1.50 "B" Kit of Tri-Ogen Spray..... 4.00 "C" Kit of Tri-Ogen Spray..... 6.00 "D" Kit of Tri-Ogen Spray..... 20.00

Tobacco Dust. 5 lbs. 50c., 10 lbs. 85c.

Volck. The scientific insecticide for nursery, greenhouse and garden. Controls scale, insects, mealy bug, white flies, red spiders, rust mites, aphid and thrips. 4 oz. 35c.

Weed Killer. Destroys weeds in paths roads, gutters, drives, etc. Kill roots and tops of all weed and grass growth easier than hoeing and digging by hand. Very effective in walks and cobbled gutters without injury to road-bed. Does not discolor cement. Usually prevents growth for season. Pt. can 40c., qt. can 75c., gal. can \$2.00

Weedone. The new weed killer that will kill poison ivy, bindweed, wild morning-glory and Japanese honeysuckle. 6-oz. bottle \$1.00; 1-qt. bottle \$4.00.

Zotox Crab Grass Killer. An amazing new chemical which kills both the seeds and plants of Crab Grass (Water Grass) in lawns. Prevents recurrence the following year. Not toxic to soil. Must be applied in Fall. 8 oz. bottle \$1.00

PRICES ARE SUBJECT TO CHANGE WITHOUT NOTICE

Flower Seeds

Price's

AGERATUM – Floss Flower (Annual)

A most popular blue flower for edging and borders with dense heads of small fluffy flowers. Provides a mass of bloom from early Summer until frost. Easy to grow and does well in sun or half-shade.

Blue Cap. Dwarf, compact, very uniform plants. Large, rich blue flowers produced continuously. 4 in.

Pkt. 10c., 1/8 oz. 70c., 1/4 oz. \$1.30, oz. \$5.00

Blue Perfection. Deep blue flowers. May be used for cutting. 6 in.

Pkt. 10c., 1/8 oz. 40c., 1/4 oz. 70c., oz. \$2.00

Midget Blue. Miniature sort, excellent for edging and a mass of azure-blue flowers. Very good and true to type. 4 in.

Pkt. 15c., 1/16 oz. 50c., 1/8 oz. 95c., 1/4 oz. \$1.80, oz. \$7.00

ALYSSUM

(Annual)

Easily grown, free-flowering plants; universally popular for beds, borders, edgings, rock garden, pots and window boxes.

Carpet of Snow. An excellent, very dwarf variety producing masses of snowy-white flowers all Summer. 4 in.

Pkt. 10c., 1/4 oz. 25c., oz. 85c., 1/4 lb. \$1.75

Little Gem. A dwarf, compact variety. Pure white. 6 in.

Pkt. 10c., 1/4 oz. 25c., oz. 85c., 1/4 lb. \$1.75

Violet Queen. Bright violet and very compact. The first real step toward definite color among these charming edging plants. 6 in.

Pkt. 10c., 1/4 oz. 40c., oz. \$1.25

(Perennial)

Saxatile compactum (Gold Dust or Basket of Gold). Brilliant golden-yellow flowers and grayish-green foliage on compact spreading plants. 12 in.

Pkt. 10c., 1/4 oz. 40c., oz. \$1.25

ANCHUSA

(Annual)

Blue Bird (Summer Forget-Me-Not). Compact plants with luxuriant clusters of vivid indigo-blue flowers.

Pkt. 10c., 1/8 oz. 25c., 1/4 oz. 40c., oz. \$1.25

(Perennial)

Italica, Dropmore Variety. Rich gentian blue. 4 ft.

Pkt. 10c., 1/8 oz. 25c., 1/4 oz. 40c., oz. \$1.25

ANTIRRINUM – Snapdragon RUST-PROOF STRAINS

(Treat as Annuals)

Snapdragons are tender perennials, but are used as annuals. They will thrive in any reasonably good garden soil and may be brought into bloom early in the season by sowing the seed indoors in February.

LARGE-FLOWERED GIANT

Excellent for tall bedding schemes or for cutting. 2 1/2 feet.

Rosalie. Rich, deep rose with an underlying tone of amber.

Pkt. 10c., 1/8 oz. 60c., 1/4 oz. \$1.10, oz. \$4.00

Shasta. Pure white.

Pkt. 10c., 1/8 oz. 45c., 1/4 oz. 80c., oz. \$3.00

Yellow Jacket. Rich, deep yellow.

Pkt. 10c., 1/8 oz. 60c., 1/4 oz. \$1.10, oz. \$4.00

Mixed.

Pkt. 10c., 1/8 oz. 40c., 1/4 oz. 65c., oz. \$2.25

SUPER-MAJESTIC INTERMEDIATE

A base-branching type. Excellent for either bedding or cutting. 16 to 20 in.

Rose Sensation. Richest rose pink with a slight touch of salmon.

Pkt. 10c., 1/8 oz. 45c., 1/4 oz. 80c., oz. \$3.00

Royal Crimson. Garnet crimson.

Pkt. 10c., 1/8 oz. 45c., 1/4 oz. 80c., oz. \$3.00

Silver Pink. Lovely deep pink with a white blotch on the lower lip.

Pkt. 10c., 1/8 oz. 45c., 1/4 oz. 80c., oz. \$3.00

Super-Majestic Type Mixed.

Pkt. 10c., 1/8 oz. 40c., 1/4 oz. 65c., oz. \$2.25

ARABIS – Rockcress (Hardy Perennial)

Low border or rock garden plants with grayish foliage and huge masses of small, showy flowers in the early Spring.

Alpina. Pure white, fragrant flowers. 1 ft.
Pkt. 10c., 1/8 oz. 45c., 1/4 oz. 80c., oz. \$3.00

ARCTOTIS – African Daisy (Annual)

Whitish woolly leaves and daisy-like flowers.

Grandis. Lilac; 3 ft. Flowers are large, showy, white above, lilac-blue beneath.
Pkt. 10c., 1/8 oz. 25c., 1/4 oz. 40c., oz. \$1.50

WILT-RESISTANT ASTERS IMPROVED CREGO ASTERS

(The Best Fluffy Asters)

We have chosen the most satisfactory colors with large, fluffy flowers on vigorous plants.

Separate Colors or Mixed

Azure Blue

Blue Flame

Bright Navy blue.

Cattleya (Orchid)

Crimson

Deep Rose

Each: Pkt. 10c., 1/8 oz. 30c., 1/4 oz. 50c., oz. \$1.75, 1/4 lb. \$5.00

Enchantress

Salmon rose

Purple

Shell Pink

White

Finest Mixed

IMPROVED AMERICAN BRANCHING

From late August until frost. Their branching habit produces many stems and innumerable cut flowers 3 1/2 to 4 inches across. Petals rather straight and broad, making up flowers somewhat flat, with tight, full centers.

Azure Blue. Dark lavender-blue.

Peerless Pink. Delicate shell-pink.

Purple. Deep purple, with a blue cast.

Sensation. Dazzling scarlet.

White. Purest white.

Mixed. All colors.

Separate colors or Mixed—Pkt. 10c.

1/8 oz. 30c., 1/4 oz. 50c., oz. \$1.75, 1/4 lb. \$5.00

Giants of California Mixed. Large, full blooms of the Crego Giant type with broad, curled, and interlaced petals. The immense Chrysanthemum-like flowers are borne on long, strong stems and the plants reach a height of 3 ft., blooming from late Summer until frost.

Pkt. 10c., 1/8 oz. 40c., 1/4 oz. 75c., oz. \$2.50

Aurora, Golden Sheaf. The deepest yellow Aster. The flowers are perfectly double, with a full, crest-like center.

Pkt. 10c., 1/8 oz. 40c., 1/4 oz. 75c., oz. \$2.50

Heart of France. Compact branching plants bearing medium sized flowers of the purest red yet introduced to this family.

Pkt. 10c., 1/8 oz. 40c., 1/4 oz. 75c., oz. \$2.50

SUPER GIANTS

Giants of California late type, the largest yet introduced. Very artistic, due to the unusual curling and interlacing of the petals.

Los Angeles. Pure shell pink.

Pkt. 10c., 1/8 oz. 40c., 1/4 oz. 75c., oz. \$2.50

El Monte. Deep glowing crimson.

Pkt. 10c., 1/8 oz. 40c., 1/4 oz. 75c., oz. \$2.25

AQUILEGIA – Columbine (Hardy Perennial)

Easily grown from seed and thrives in any good soil and prefers partial shade. 2 to 3 feet.

Long-spurred Hybrids. A choice mixture of bright colors.

Pkt. 10c., 1/8 oz. 70c., 1/4 oz. \$1.30, oz. \$5.00

Mrs. Scott Elliott's Long-spurred Hybrids. A splendid strain noted for its unusual shades.

Pkt. 10c., 1/8 oz. 70c., 1/4 oz. \$1.30, oz. \$5.00

BALSAM – Lady Slipper (Annual)

Camellia-flowered Mixed. Bushy plants covered with brightly colored double blossoms borne close to the stems.

Pkt. 10c., 1/8 oz. 25c., 1/4 oz. 40c., oz. \$1.50

BELLIS Perennis – English Daisy (Hardy Perennial)

Popular, low-growing plants, bearing numerous large blooms in the early Spring. Often used like Pansies with Spring-flowering bulbs. Sow the seed in July or August for bloom the following Spring.

Double Mixed.

Pkt. 25c., 1/16 oz. 90c., 1/8 oz. \$1.75

BRACHYCOME Iberidifolia Swan River Daisy

(Half-hardy Annual)

Bushy little plants, completely covered with masses of small, Daisy-like flowers. Excellent for edging beds and borders.

Mixed.

Pkt. 10c., 1/8 oz. 25c., 1/4 oz. 40c., oz. \$1.50

CALENDULA – Pot Marigold

(Hardy Annual)

Calendulas are most popular hardy annuals, blooming continuously from June until hard frost. Grows 1 to 2 feet tall.

Ball's Gold. Immense blooms of bright golden yellow.

Pkt. 10c., 1/8 oz. 20c., 1/4 oz. 30c., oz. \$1.00

Ball's Long Orange Improved. Deep, intense orange with light center.

Pkt. 10c., 1/8 oz. 20c., 1/4 oz. 30c., oz. \$1.00

Chrysantha (Sunshine). Chrysanthemum-flowered, clear yellow.

Pkt. 10c., 1/8 oz. 20c., 1/4 oz. 30c., oz. \$1.00

Lemon Queen, Improved. Clear lemon-yellow; a fine, large flower.

Pkt. 10c., 1/8 oz. 20c., 1/4 oz. 30c., oz. \$1.00

Orange King, Improved. Dark golden orange.

Pkt. 10c., 1/8 oz. 20c., 1/4 oz. 30c., oz. \$1.00

Orange Shaggy. Florets overlap and flowers look like a Chrysanthemum. Deep orange.

Pkt. 10c., 1/8 oz. 20c., 1/4 oz. 30c., oz. \$1.00

Radio. The florets are beautifully quilled and the flower is very globular in shape. In color it is a warm, deep yellow.

Pkt. 10c., 1/8 oz. 20c., 1/4 oz. 30c., oz. \$1.00

Yellow Colossal (New). The biggest and most profuse bloomer. Clear bright yellow flowers.

Pkt. 10c., 1/8 oz. 20c., 1/4 oz. 35c., oz. \$1.25

Mixed. Pkt. 10c., 1/4 oz. 25c., oz. 75c.

CALLIOPSIS

(Annual)

Tall Mixed. A fine assortment of many varieties. 2 ft. Pkt. 10c., 1/4 oz. 25c., oz. 75c.

Dwarf Mixture. An excellent mixture of varieties which average about 12 in. in height.

Pkt. 10c., 1/8 oz. 20c., 1/4 oz. 30c., oz. \$1.00

CAMPANULA MEDIUM

(Biennial)

Superb biennials with many erect, branching stems bearing innumerable, cup-shaped flowers of great beauty and distinction. Seeds should be sown no later than May in order to produce plants that will bloom the following year.

SINGLE

Dark Blue Light Blue White Mixed
Separate colors or Mixed—Each: Pkt. 10c., 1/8 oz. 25c., 1/4 oz. 40c., oz. \$1.50

CALYCANTHEMA – Cup-and-Saucer
Each flower is set in a wide frill or saucer of the same color. Very showy and handsome.

Dark Blue Light Blue White Mixed
Separate colors or Mixed—Each: Pkt. 10c., 1/8 oz. 40c., 1/4 oz. 75c., oz. \$2.50

Cosmos — Long Lasting Cut Flowers

CANDYTUFT

(Annual)

Dwarf, profuse-flowering garden annuals of easy culture and useful for bedding or borders. Bloom within 8 weeks after sowing.

Giant Hyacinth-Flowered White.

Pkt. 10c., 1/8 oz. 20c., 1/4 oz. 35c., oz. \$1.25
Mixed. Pkt. 10c., 1/4 oz. 30c., oz. \$1.00

CANDYTUFT

(Hardy Perennial)

Sempervirens. White.

Pkt. 10c., 1/8 oz. 85c., 1/4 oz. \$1.60, oz. \$6.00

CARDINAL CLIMBER

(Annual)

Brilliant red flowers, dark green, deeply lacinated foliage. Climbs 20 to 30 feet.

Pkt. 10c., 1/8 oz. 40c., 1/4 oz. 75c., oz. \$2.50

CARNATION

(Annual)

Giant Marguerite, Choice Mixed. A popular early flowering sort. Extra large flowers.

Pkt. 10c., 1/8 oz. 40c., 1/4 oz. 75c., oz. \$2.50

PERENNIAL VARIETIES

Chabaud's Giant Improved. Blooms in 5 months from time of sowing and continues throughout the season.

Deep Rose White (Jeanne Dionis)
Crimson (Nero) Flesh Pink
Cardinal Red Choice Mixed

Separate colors or Mixed

Pkt. 10c., 1/8 oz. 60c., 1/4 oz. \$1.10, oz. \$4.00

CELOSIA — Cockscomb

(Annual)

LILLIPUT—DWARF PLUMED or FEATHERED

Compact, well-branched plants, 1 foot tall each branch tipped with a showy, silky plume

Fire Feather. Brilliant fiery red.

Pkt. 10c., 1/8 oz. 60c., 1/4 oz. \$1.10, oz. \$4.00

Golden Feather. Golden yellow.

Pkt. 10c., 1/8 oz. 60c., 1/4 oz. \$1.10, oz. \$4.00

PLUMOSA—TALL PLUMED

Large, silky plumes of brilliant colors. Blooms from Midsummer until frost. Very effective in beds. 2 1/2 to 3 feet.

Pride of Castle Gould. Enormous plumes which are attractively curled in much the same way as ostrich feathers, to which they may be likened. Many colors in mixture.

Pkt. 10c., 1/8 oz. 45c., 1/4 oz. 80c., oz. \$3.00

Giant Plumed, Mixed Colors. Large, silky plumes of all the exquisite colors that are found in Celosias.

Pkt. 10c., 1/8 oz. 20c., 1/4 oz. 35c., oz. \$1.25

CHINESE WOOLFLOWER (Celosia childsii)

Round, fluffy flower heads which resemble large, loose balls of wool or chenille. 2 1/2 to 3 feet tall.

Mixed Colors.

Pkt. 10c., 1/8 oz. 25c., 1/4 oz. 40c., oz. \$1.50

CRISTATA, or CRESTED

Dwarf plants with broad, showy, velvety flower heads or combs. Easily dried for Winter decoration. 10 inches.

Dwarf, Mixed Colors. Many magnificent colors in mixture.

Pkt. 10c., 1/8 oz. 35c., 1/4 oz. 60c., oz. \$2.00

Glasgow Prize. Dark crimson.

Pkt. 10c., 1/8 oz. 40c., 1/4 oz. 75c., oz. \$2.50

CENTAUREA Cyanus

(Bachelor's Button or Cornflower)

(Annual)

Blue Boy. Excellent, fully double strain.

Pkt. 10c., 1/8 oz. 20c., 1/4 oz. 35c., oz. \$1.25

Red Boy. Handsome deep red.

Pkt. 10c., 1/8 oz. 20c., 1/4 oz. 35c., oz. \$1.25

Pinkie. Deep rose-pink.

Pkt. 10c., 1/8 oz. 20c., 1/4 oz. 35c., oz. \$1.25

Choice Mixed.

Pkt. 10c., 1/8 oz. 20c., 1/4 oz. 35c., oz. \$1.25

CENTAUREA Imperialis

Giant Sweet Sultan (Annual)

Large, sweet-scented flowers borne on long stems. June to August. 2 1/2 feet tall.

Mixed.

Pkt. 10c., 1/8 oz. 20c., 1/4 oz. 35c., oz. \$1.25

CENTAUREA — Dusty Miller

(Foliage) (Annual)

Gymnocarpa. Fine cut silvery gray foliage.

Pkt. 10c., 1/8 oz. 20c., 1/4 oz. 30c., oz. \$1.00

CERASTIUM — Snow-in-Summer

(Perennial)

Tomentosum. A creeping perennial with silvery foliage and clouds of snow-white flowers in June. Height 6 in.

Pkt. 10c., 1/8 oz. 35c., 1/4 oz. 60c., oz. \$2.25

CHRYSANTHEMUM (Annual)

Beautifully colored, mostly single, Daisy-like flowers for cutting and display throughout the Summer.

Single Mixed.

Pkt. 10c., 1/8 oz. 20c., 1/4 oz. 30c., oz. \$1.00

Double Mixed.

Pkt. 10c., 1/8 oz. 20c., 1/4 oz. 35c., oz. \$1.25

CHRYSANTHEMUM (Perennial)

Shasta Daisy, Alaska. Single pure white. June. 2 ft.

Pkt. 10c., 1/8 oz. 35c., 1/4 oz. 60c., oz. \$2.00

CLARKIA (Annual)

A popular annual of easy culture and much used for cutting, both indoors and out.

Elegans, Double Mixed.

Pkt. 10c., 1/8 oz. 25c., 1/4 oz. 40c., oz. \$1.50

CLEOME (Annual)

Pink Queen (Spider Flower). The bush-like plants are excellent for the middle distance of a mixed border or to line a driveway. Light, airy flowers are a pleasing salmon-pink color changing to white as they mature. 3 to 4 ft.

Pkt. 15c., 1/8 oz. 35c., 1/4 oz. 60c.

COBAEA — Cup-and-Saucer Vine

(Annual)

A rapid grower, attaining a height of 30 to 50 feet during the season. Start the seed indoors in March or outdoors in May.

Scandens. Large bell-shaped purple flowers.

Pkt. 10c., 1/8 oz. 25c., 1/4 oz. 40c., oz. \$1.50

COLEUS — Flame Nettle

(Tender Perennial)

Showy foliage plants, much used in formal bedding and also as pot plants for house or conservatory decoration.

Choice Mixed.

Pkt. 35c., 1/64 oz. 90c., 1/16 oz. \$2.75, 1/8 oz. \$5.00

COREOPSIS (Perennial)

Grandiflora, Double Sunburst. Brilliant deep golden yellow flowers, 80 per cent of them fully double and 3 1/4 inches across. Ideal for room decoration. 2 ft.

Pkt. 10c., 1/8 oz. 20c., 1/4 oz. 30c., oz. \$1.00

CYNOGLOSSUM

Chinese Forget-Me-Not

(Annual)

Firmament (New). Dwarf, compact plants growing 15 in. high and covered with rich, deep blue flowers. Splendid for bedding.

Pkt. 10c., 1/8 oz. 25c., 1/4 oz. 40c., oz. \$1.50

COSMOS (Annual)

One of the most beautiful and useful of hardy annuals, producing large, showy flowers in great profusion. Excellent for cutting.

Dazzler. A luscious shade of rich, deep velvety crimson maroon. The flowers are from 4 to 5 inches in diameter, with broad, heavily fluted petals, which slightly overlap giving a very full, single flower, ideal for cutting.

Pkt. 10c., 1/8 oz. 20c., 1/4 oz. 30c., oz. \$1.00

Orange Flare. With its vivid, orange-colored blooms is an extremely welcome addition to the Cosmos family. The flowers on long, wiry stems are excellent for cutting. Height 2 1/2 feet.

Pkt. 10c., 1/8 oz. 20c., 1/4 oz. 30c., oz. \$1.00

Yellow Flare. Is similar to Orange Flare except that it is rich golden yellow.

Pkt. 10c., 1/8 oz. 20c., 1/4 oz. 30c., oz. \$1.00

Orange Ruffles. Large, golden, semi-double blooms have extra rows of florets. Height 2 1/2 feet.

Pkt. 10c., 1/8 oz. 20c., 1/4 oz. 35c., oz. \$1.25

Double Crested Mixed (Anemone-flowered) These have double centers with rows of petals around base. Very effective, colors pink, crimson and white.

Pkt. 10c., 1/8 oz. 40c., 1/4 oz. 65c., oz. \$2.50

Pink Lady Lenox. Considered the finest of all late Cosmos. Flowers of gigantic size, some ranging 4 1/2 in. across. Color is a beautiful shell pink.

Pkt. 10c., 1/8 oz. 20c., 1/4 oz. 30c., oz. \$1.00

Early Large Flowering Mixed.

Pkt. 10c., 1/8 oz. 20c., 1/4 oz. 30c., oz. \$1.00

Radiance (New). All America Winner 1948. Deep rose petals, overlaid with large, well-defined zone of rich crimson. Long lasting cut flower.

Pkt. 15c., 1/4 oz. 85c., oz. \$3.00

CYPRESS VINE

Ipomoea Quamoclit

(Annual)

Fern-like foliage and masses of star-shaped 1 1/2-inch flowers.

Mixed.

Pkt. 10c., 1/8 oz. 35c., 1/4 oz. 60c., oz. \$2.00

DAHLIAS—From Seeds (Annual)

Dahlias may be grown and flowered the same season if the seed is sown indoors or in a hotbed in February or March.

SINGLE-FLOWERING

Coitness Hybrids, Mixed. Choice mixed colors.

Pkt. 10c., 1/8 oz. 35c., 1/4 oz. 60c., oz. \$2.00

DOUBLE-FLOWERING

Unwin's Dwarf Hybrids, Mixed. Miniature, early-flowering, semi-double hybrids, 1 1/2 to 2 feet high, in a wide range of colors.

Pkt. 10c., 1/8 oz. 45c., 1/4 oz. 80c., oz. \$3.00

Cactus, Mixed. Choice mixture of the best varieties.

Pkt. 25c., 1/16 oz. 50c., 1/8 oz. 95c., 1/4 oz. \$1.80

DIANTHUS — Garden Pinks

(Perennial)

Easily raised from seed. Flowering freely and continuously until frost. Effective in the garden and for cutting.

Plumarius, Double Mixed.

Pkt. 10c., 1/8 oz. 40c., 1/4 oz. 65c., oz. \$2.50

Plumarius, Single Mixed.

Pkt. 10c., 1/8 oz. 40c., 1/4 oz. 65c., oz. \$2.50

DIDISCUS — Blue Lace Flower

(Annual)

Caerulea. Superb for cut flowers. The long, slender stems terminate in flat clusters of flowers, resembling the wild "Queen Anne's Lace," but of a delicate soft blue color.

Pkt. 10c., 1/8 oz. 25c., 1/4 oz. 40c., oz. \$1.50

Delphinium

Hardy Perennial Larkspur

A wonderful new strain of hybrid Delphinium equal to if not surpassing the English strains, in the size of the flowers, the fine, tall spikes, and the wide color range. Strong, hardy, disease-free plants.

PACIFIC GIANT STRAIN

Dark Blue Shades.

Pkt. 35c., 1/16 oz. 85c., 1/8 oz. \$1.60

Light Blue Shades.

Pkt. 35c., 1/16 oz. 85c., 1/8 oz. \$1.60

Pure White.

Pkt. 35c., 1/16 oz. 85c., 1/8 oz. \$1.60

Mixed.

Pkt. 35c., 1/16 oz. 85c., 1/8 oz. \$1.60

Belladonna (Cliveden Beauty).

Clear light blue. Free flowering and ideal for cutting. 3 ft.

Pkt. 10c., 1/8 oz. 50c., 1/4 oz. 95c., oz. \$3.50

Bellamosum Improved.

Rich deep blue with same free blooming habit of Belladonna. 3 ft.

Pkt. 10c., 1/8 oz. 50c., 1/4 oz. 95c., oz. \$3.50

Blackmore & Langdon Type.

An exceptional fine blending of exquisite colors.

Pkt. 10c., 1/8 oz. 50c., 1/4 oz. 90c., oz. \$3.50

Hollyhock (Wrexham Type).

A splendid, large flowering strain containing a fancy blending of dark and light blue shades.

Pkt. 10c., 1/8 oz. 85c., 1/4 oz. \$1.60, oz. \$6.00

CHINESE DELPHINIUM

If planted in March this type will bloom the first year from seed and is therefore often used as an annual. The plants flower freely throughout the Summer and are most attractive with their fern-like foliage.

Blue Butterfly.

Deep ultramarine blue. Fine for rock gardens. 12 in.

Pkt. 10c., 1/8 oz. 20c., 1/4 oz. 35c., oz. \$1.25

Cambridge Blue.

Rich clear blue. A splendid cut flower. 2 1/2 ft.

Pkt. 10c., 1/8 oz. 45c., 1/4 oz. 80c., oz. \$3.00

White.

A pure white form of the above. 2 1/2 ft.

Pkt. 10c., 1/8 oz. 20c., 1/4 oz. 35c., oz. \$1.25

DIANTHUS – China Pinks

(Annual)

Double Mixed.

Large, double-flowered varieties with plain, finely cut or fringed petals in all the most desirable colors.

Pkt. 10c., 1/8 oz. 20c., 1/4 oz. 30c., oz. \$1.00

Single Mixed.

A choice assortment of all the large, single-flowered varieties in a marvelous range of colors.

Pkt. 10c., 1/8 oz. 20c., 1/4 oz. 30c., oz. \$1.00

DIGITALIS – Foxglove

(Biennial)

Sow seeds each year for blooms the next. Tall, stately spikes of bell-shaped, spotted flowers. Does well in either sun or half-shade. June and July.

Giant Shirley, Mixed Colors.

Large bells in many bright colors, some attractively blotched or spotted crimson, maroon or chocolate. 6 ft.

Pkt. 10c., 1/8 oz. 35c., 1/4 oz. 60c., oz. \$2.00

Gloxiniaflora, Finest Mixed.

Pkt. 10c., 1/8 oz. 25c., 1/4 oz. 40c., oz. \$1.50

DIMORPHOTHECA

African Daisy

(Annual)

Bright showy, Daisy-like flowers thriving in sunny locations. Will flower in about six weeks after sowing outside. 12 to 18 inches.

Aurantiaca.

Golden orange blooms with dark disc and halo.

Pkt. 10c., 1/8 oz. 35c., 1/4 oz. 60c., oz. \$2.00

Aurantiaca Hybrids.

Various shades of yellow, orange and salmon.

Pkt. 10c., 1/8 oz. 45c., 1/4 oz. 60c., oz. \$2.00

DOLICHOS

(Annual)

Hyacinth Bean

Rapid-growing climber. Sow outdoors where they are to remain.

Mixed. Pkt. 10c., oz. 40c.

ESCHSCHOLTZIA

California Poppy

(Annual)

California Poppy. Brilliant, easily grown annuals; ideal for flower beds in full sun. Sow where you intend them to flower and thin to 12 inches apart—don't transplant.

Aurantiaca.

Orange. Pkt. 10c., 1/8 oz. 15c., 1/4 oz. 25c., oz. 75c.

Ramona Hybrids, Mixed.

1 ft. Ruffled, flowers in a wide variety of colors. Pkt. 10c., 1/8 oz. 25c., 1/4 oz. 40c., oz. \$1.50

EUPHORBIA

(Annual)

Snow-on-the-Mountain

Variegata.

White flowers with attractive, bright green and white foliage. 2 ft.

Pkt. 10c., 1/8 oz. 20c., 1/4 oz. 30c., oz. \$1.00

FOUR O'CLOCK – Marvel of Peru

(Annual)

Mixed.

A well-known and highly prized annual with lovely scented colorful blooms which open up late in the afternoon. Blooms continuously from July until October. Grows 2 feet tall.

Pkt. 10c., oz. 50c., 1/4 lb. \$1.50

GOURDS, Ornamental

(Annual)

Rapid-growing, interesting annual climbers with ornamental foliage and singular-shaped fruit. 15 to 20 feet.

Large Varieties Mixed.

Pkt. 10c., oz. 50c., 1/4 lb. \$1.50

Small Varieties Mixed.

Pkt. 10c., oz. 50c., 1/4 lb. \$1.50

Large and Small Sorts Mixed.

Pkt. 10c., oz. 50c., 1/4 lb. \$1.50

GAILLARDIA – Blanketflower

(Annual)

Lovely showy annuals for beds or borders. Excellent for cutting. Blooms continuously from early Summer until November. 15 to 18 in.

Indian Chief.

Glistening metallic bronzy red with dark center. Single. Pkt. 10c., 1/8 oz. 25c., 1/4 oz. 40c., oz. \$1.50

Single Mixed.

Includes many fine colors. Pkt. 10c., 1/8 oz. 25c., 1/4 oz. 40c., oz. \$1.50

Double Mixed.

Very showy, fully double blooms in rich shades of orange, scarlet, and crimson. Can stand heat and drought. Blooms freely until killing frost. Pkt. 10c., 1/8 oz. 25c., 1/4 oz. 40c., oz. \$1.50

GAILLARDIA – Blanketflower

(Perennial)

One of the most showy hardy perennials, blooming the first year from seed if sown early. 2 feet.

Grandiflora, Portola Hybrids.

Flowers of immense size, ranging through shades of bronzy red with golden-tipped petals. Pkt. 10c., 1/8 oz. 25c., 1/4 oz. 40c., oz. \$1.50

The Dazzler.

Flowers very large, rich dark red, with a bright orange tip on the end of each floret. Pkt. 10c., 1/8 oz. 35c., 1/4 oz. 60c., oz. \$2.00

GODETIA – Satin Flower

(Annual)

Beautiful and easily grown annuals producing a profusion of flowers of satiny texture.

Azalea-flowered, Mixed.

A dwarf double type in a wide range of bright colors. Pkt. 10c., 1/8 oz. 35c., 1/4 oz. 60c., oz. \$2.00

GEUM

(Perennial)

Beautiful, hardy perennials bearing large, showy, double flowers all through the Summer. Fine for bouquets. 1 1/2 feet.

Lady Stratheden.

Deep golden yellow. Pkt. 10c., 1/8 oz. 35c., 1/4 oz. 60c., oz. \$2.00

Mrs. Bradshaw.

Fiery scarlet. Pkt. 10c., 1/8 oz. 45c., 1/4 oz. 80c., oz. \$3.00

GYPSOPHILA – Baby's Breath

(Annual)

Pretty, free-flowering plants of easy culture. Excellent for cutting to mix with other flowers. 2 ft.

Grandiflora alba.

London Market. Improved large flowering. Pure white. Beautiful in combination with other flowers. Pkt. 10c., 1/4 oz. 20c., oz. 50c., 1/4 lb. \$1.75

Elegans rosea.

Delightful little rosy pink flowers on wiry plants. 1 1/2 ft. high. Pkt. 10c., 1/8 oz. 35c., 1/4 oz. 60c., oz. \$2.00

Paniculata.

Globular bushes, 2 to 3 ft. high, with masses of tiny white flowers on loose sprays in July and August. Pkt. 10c., 1/4 oz. 25c., oz. \$1.00, 1/4 lb. \$3.50

HELICHRYSUM – Strawflower

(Annual)

One of the best and most popular of the Everlastings. Large, double blooms. 2 ft.

Choice Mixed.

A fine mixture of all colors. Pkt. 10c., 1/8 oz. 30c., 1/4 oz. 50c., oz. \$1.50

HELIOTROPE

(Annual)

A well-known and highly prized plant because of the delightful fragrance of the flowers. Fine for pots or bedding. 1 1/2 ft.

Giant Hybrids, Mixed.

Pkt. 10c., 1/8 oz. 50c., 1/4 oz. 90c., oz. \$3.50

HIBISCUS – Rose Mallow

(Perennial)

A very show perennial, growing 4 feet high. Flowers of enormous size, often 10 to 12 inches in diameter.

Mallow Marvels, Mixed.

A wonderful race of gigantic Hibiscus in beautiful shades of red, rose, pink, blush and white. Height 3 to 6 ft. Pkt. 10c., 1/8 oz. 25c., 1/4 oz. 40c., oz. \$1.50

HELIANTHUS – Sunflower

(Annual)

Cucumerifolius.

(Miniature Sunflower). Small, rich yellow flowers with black centers. 4 ft. Pkt. 10c., 1/4 oz. 30c., oz. \$1.00

Double Sun Gold.

Large, densely double, brilliant golden yellow flowers like giant Chrysanthemums. 3 to 5 ft. Pkt. 10c., 1/4 oz. 30c., oz. \$1.00

Red.

Some are a rich chestnut red, others are of interesting color combinations. The long petals are often curled. Pkt. 10c., 1/4 oz. 30c., oz. \$1.00

Giant Russian.

The common, tall Sunflower; enormous blooms. 8 ft. Pkt. 10c., oz. 25c.

HOLLYHOCK

(Biennial)

Tall, stately plants especially suitable for backgrounds in borders, for growing against walls or fences, and for screening unsightly views. Their graceful spikes bear many round, smooth-petaled or frilled, single or double flowers.

Single Mixed

Pkt. 10c., 1/8 oz. 20c., 1/4 oz. 35c., oz. \$1.25

Double Triumph Mixed

Pkt. 10c., 1/8 oz. 40c., 1/4 oz. 65c., oz. \$2.50

KOCHIA – Burning Bush

(Annual)

Childsi.

A rapid growing, bushy plant, symmetrical in form, with finely cut, bright green foliage in Summer, turning brilliant red in the Autumn. Pkt. 10c., 1/4 oz. 40c., oz. 75c.

LANTANA

(Annual)

An easy-to-grow annual bedding plant, bearing in great profusion verbena-like flowerheads in white, rose, orange, scarlet. 2 ft.

Finest Mixed.

Dwarf, compact bedding hybrids. Pkt. 10c., 1/8 oz. 35c., 1/4 oz. 60c., oz. \$2.00

LARKSPUR

(Annual)

Plants are of easy culture. Seed sown early in Spring will produce blooming plants by July. Fernlike foliage and slender spikes with double rosette flowers. Fine for cutting or garden decoration.

GIANT IMPERIAL

Bluebell. Light blue.

Pkt. 10c., 1/8 oz. 20c., 1/4 oz. 35c., oz. \$1.25

Blue Spire. Deep oxford-blue.

Pkt. 10c., 1/8 oz. 20c., 1/4 oz. 35c., oz. \$1.25

Dazzler. Carmine-scarlet.

Pkt. 10c., 1/8 oz. 20c., 1/4 oz. 35c., oz. \$1.25

Lilac King. Rich lilac.

Pkt. 10c., 1/8 oz. 20c., 1/4 oz. 35c., oz. \$1.25

Pink King. Soft salmon rose.

Pkt. 10c., 1/8 oz. 20c., 1/4 oz. 35c., oz. \$1.25

Pink Perfection. Light salmon-pink.

Pkt. 10c., 1/8 oz. 20c., 1/4 oz. 35c., oz. \$1.25

White King. Glistening white.

Pkt. 10c., 1/8 oz. 20c., 1/4 oz. 35c., oz. \$1.25

Imperial Mixed.

Pkt. 10c., 1/8 oz. 20c., 1/4 oz. 35c., oz. \$1.25

LATHYRUS - Sweet Pea

(Perennial)

The flowers are borne in clusters. Climbs over rocks and fences. Splendid cut-flower, 6 to 8 ft.

Mixed Colors. Pkt. 10c., 1/4 oz. 50c., oz. 85c.

LINARIA

(Annual)

Fairy Bouquet (Toadflax). Slender annuals with spikes of dainty flowers which resemble tiny Snapdragons in a wide variety of bright colors and pastel shades.

Pkt. 10c., 1/8 oz. 20c., 1/4 oz. 35c., oz. \$1.25

LOBELIA

(Annual)

Popular and beautiful flowering plants for pot culture, edgings, hanging baskets, etc. blooming profusely from June to November.

Cambridge Blue. Very lovely compact plants with graceful light green foliage and showy, light blue flowers.

Pkt. 10c., 1/8 oz. 70c., 1/4 oz. \$1.30, oz. \$5.00

Compacta, Crystal Palace. Deep glowing blue flowers and dark foliage. 4 in.

Pkt. 10c., 1/8 oz. 45c., 1/4 oz. 80c., oz. \$3.00

LUNARIA - Silver Dollar Plant

(Hardy Biennial)

Biennis alba. Grown chiefly for their transparent silvery seed pods which are so popular for Winter bouquets.

Pkt. 10c., 1/8 oz. 25c., 1/4 oz. 40c., oz. \$1.50

LUPINUS

(Annual)

GIANT KING STRAIN

A new strain growing 3 to 4 feet in height. Each plant bearing four to six base branching spikes of closely set giant flowers. Excellent for forcing.

Blue. Rich Oxford blue.

Pkt. 10c., 1/8 oz. 25c., 1/4 oz. 40c., oz. \$1.50

White. Pure glistening white.

Pkt. 10c., 1/8 oz. 25c., 1/4 oz. 40c., oz. \$1.50

Giant King Mixed.

Pkt. 10c., 1/8 oz. 25c., 1/4 oz. 40c., oz. \$1.50

LUPINUS - Perennial

Russell Lupines Mixed. An outstanding strain with flowering spikes 3 1/2 to 4 ft. tall. Individual florets are large with flat, fan-like standards. The seed we offer is grown from originator's stock.

Pkt. 10c., 1/8 oz. 40c., 1/4 oz. 65c., oz. \$2.50

LYCHNIS

(Perennial)

Easily grown plants for massing in beds or borders, blooming first year from seed.

Pkt. 10c., 1/8 oz. 25c., 1/4 oz. 40c., oz. \$1.50

MARIGOLDS

(Hardy Annuals)

All Marigolds are easy and accommodating plants to grow. There is a form for every type of situation and they yield an astonishing show of color in shades of yellow, orange, maroon and brown; in Summer and Autumn. Excellent cut flowers.

CHRYSANTHEMUM-FLOWERED

Golden Bedder. Large, bright golden orange flowers, 3 in. across; resemble Chrysanthemums. Early and profuse blooming. 14 in. tall. Pkt. 15c., 1/8 oz. 35c., 1/4 oz. 65c.

Goldsmith. A new personality in Marigolds. Perfect, ball-shaped, golden orange blooms 4 to 5 inches across, reminding one of Giant Chrysanthemums. The plants grow 18 in. high and are extremely vigorous.

Pkt. 10c., 1/8 oz. 35c., 1/4 oz. 60c., oz. \$2.00
Honeycomb. When the flower is viewed from above it looks just like a honeycomb. Intense Marigold orange; dwarf (about 14 in. high); brand new last year. *Odorless foliage.* Pkt. 15c., 1/8 oz. 40c., 1/4 oz. 65c.

Limelight. Exquisite flowers with interlacing petals. Lightest color of all Marigolds—a clear, soft primrose yellow. 20 in. Pkt. 10c., 1/8 oz. 35c., 1/4 oz. 60c., oz. \$2.00

Mammoth Mum. Mammoth fully double lemon-yellow blossoms 4 inches across. Luxuriant, deep green foliage. 3 ft.

Pkt. 15c., 1/8 oz. 50c., 1/4 oz. 90c.

Yellowstone. *Honorable Mention, 1942 A.A.S.* Clear, bright golden yellow flowers, 2 1/2 inches across. 1 1/2 ft.

Pkt. 10c., 1/8 oz. 35c., 1/4 oz. 60c., oz. \$2.00

SINGLE FRENCH

Red Head (New). Flowers made up of a single row of broad overlapping recurved petals, a wide crested center of many tiny erect florets. The edges of the petals are slightly curled. When first opening the blooms are mahogany red changing to auburn and later to bronze and gold. Plants are dwarf and bushy. 1 ft. tall.

Pkt. 25c., 1/8 oz. 75c., 1/4 oz. \$1.25

Flash Uniform, bushy, 18-inch plants with brilliant 1 3/4-inch blooms of vivid red, bronze orange and yellow, mostly tangerine overlaid rich marigold-red.

Pkt. 15c., 1/8 oz. 25c., 1/4 oz. 35c., oz. \$1.50

Naughty Marietta. A lovely, new, single French Marigold 2 to 2 1/2 inches in diameter. In full bloom the dwarf plants, 12 inches tall and 16 inches across, are completely covered with bright golden yellow flowers attractively marked with mahogany at the base of the petals. Very showy. Pkt. 25c., 1/16 oz. 50c.

COLLARETTE MARIGOLDS

Crown of Gold. The stems and foliage of this variety are odorless. The center of the bright orange flowers are crested and surrounded by broad, flat guard petals.

Pkt. 10c., 1/8 oz. 20c., 1/4 oz. 35c., oz. \$1.25

Yellow Crown. Same form as "Crown of Gold." Flowers are pure canary-yellow. Pkt. 10c., 1/8 oz. 20c., 1/4 oz. 35c., oz. \$1.25

GIGANTEA

A remarkable new, sweet-scented, robust-growing, extremely large-flowered type.

Orange Sunset. Fine deep orange.

Pkt. 10c., 1/8 oz. 30c., 1/4 oz. 50c., oz. \$1.75

Sunset Giants. Rich mixture.

Pkt. 10c., 1/8 oz. 35c., 1/4 oz. 60c., oz. \$2.00

DWARF GIGANTEA

Gypsy Jewels. New strain of "Little Giants." Blooms measure 4 in. across, produced on compact plants 15 in. tall. Pkt. 10c., 1/8 oz. 25c., 1/4 oz. 40c., oz. \$1.50

Pot O'Gold. A new, fragrant variety for bedding and cut bloom. Of uniform height, the stems are 10 to 12 in. long. Large, loosely formed flowers of deep orange-gold 4 in. in diameter, ball-like and double. Pkt. 10c., 1/8 oz. 25c., 1/4 oz. 40c., oz. \$1.50

Mixed.

Pkt. 10c., 1/8 oz. 25c., 1/4 oz. 40c., oz. \$1.50

DWARF DOUBLE FRENCH

Butterball. Handsome, uniform little plants bearing Scabiosa-like blooms of a clear bright canary yellow. The foliage is rich, deep green and very dense, and the 1 1/4 inch flowers are borne in great profusion. 10 inches.

Pkt. 10c., 1/8 oz. 25c., 1/4 oz. 40c., oz. \$1.50

Harmony. The most outstanding of all French Marigolds. Has broad, deep mahogany red outer petals surrounding a crested cushion of golden yellow center petals. 15 in. tall.

Pkt. 10c., 1/8 oz. 20c., 1/4 oz. 35c., oz. \$1.25

Melody. New Dwarf Double French Marigold with bright orange "Harmony" type flowers, 1 1/4 in. across. Plants grow 12 to 15 in. tall, bloom early until frost.

Pkt. 10c., 1/8 oz. 20c., 1/4 oz. 35c., oz. \$1.25

Royal Scot. A selected French sort; very double flowers, golden yellow, striped maroon red. Height 1 ft.

Pkt. 10c., 1/8 oz. 25c., 1/4 oz. 40c., oz. \$1.50

Scarlet Glow. The flowers open a deep scarlet, and as they age they turn to a rich tangerine. They are fully double, 1 3/4 to 2 in. across. The plants bloom with remarkable profusion, growing 10 in. in height with a spread of 18 in.

Pkt. 10c., 1/8 oz. 35c., 1/4 oz. 60c., oz. \$2.00

Spry. A Marigold of distinctive form and coloring—a light golden orange, crested center surrounded by several rows of rich, mahogany-red outer petals. The compact, 9-inch high plants spread about 15 inches.

Pkt. 10c., 1/8 oz. 25c., 1/4 oz. 40c., oz. \$1.50

Yellow Pygmy. A delightful pale lemon-yellow Marigold. It grows only 8 inches high and bears quantities of double flowers, 1 inch across, above the green foliage.

Pkt. 10c., 1/8 oz. 25c., 1/4 oz. 40c., oz. \$1.50

Dwarf Double Harmony Mixture. The plants of this variety grow 12 to 14 in. in height and have a robust habit of growth. The color range is varied and beautiful, combining all the shades of orange, yellow and mahogany red.

Pkt. 10c., 1/8 oz. 20c., 1/4 oz. 35c., oz. \$1.25

French Double, Mixed. Finest mixed; wide range of colors.

Pkt. 10c., 1/8 oz. 20c., 1/4 oz. 35c., oz. \$1.25

CARNATION-FLOWERED

Guinea Gold. Superb flowers, 3 inches across of loose -ruffled form and so intensely yellow they are almost orange. 2 1/2 feet.

Pkt. 10c., 1/8 oz. 20c., 1/4 oz. 35c., oz. \$1.25

Mayling This flower is huge, 3 in. across, fluffy, and a clear golden primrose color. Plants grow 2 ft. tall and blossom freely, making a cheerful bank of color. *The foliage is odorless.*

Pkt. 15c., 1/8 oz. 40c., 1/4 oz. 65c.

Yellow Supreme. Giant perfectly formed flowers with broad, overlapping petals, so arranged that the bloom closely resembles a Carnation. The color is a soft clear shade of moonlight yellow. Height 2 1/2 feet.

Pkt. 10c., 1/8 oz. 20c., 1/4 oz. 35c., oz. \$1.25

TALL DOUBLE AFRICAN

Large, double flowers on long, stiff stems. Excellent for beds, borders and cutting. 2 1/2 to 3 1/2 feet.

Lemon Alldouble. Light lemon yellow.

Pkt. 10c., 1/8 oz. 25c., 1/4 oz. 40c., oz. \$1.50

Orange Alldouble. Rich orange flowers.

Pkt. 10c., 1/8 oz. 25c., 1/4 oz. 40c., oz. \$1.50

Tall Double African, Mixed Colors.

Pkt. 10c., 1/8 oz. 20c., 1/4 oz. 35c., oz. \$1.25

Petunias Are One of the Most Popular Annuals

Price's

MATRICARIA - Feverfew

Half-hardy Perennials

Double White. Excellent for cutting. 15 in. Pkt. 15c., 1/8 oz. 30c., 1/4 oz. 50c.

Golden Ball. Yellow; good bedding plant. 12 in. Pkt. 15c., 1/8 oz. 70c., 1/4 oz. \$1.25

MIGNONETTE - Reseda

(Annual)

An old garden favorite, highly prized for its delightful fragrance. The plants resent moving and seed should be sown where they are to bloom.

Pkt. 10c., 1/8 oz. 15c., 1/4 oz. 25c., oz. 75c.

MORNING-GLORIES

(Annual)

Rapid growing Summer climbers. For covering arbors, walls, trellises, etc.

Convolvulus major. The common old-fashioned Morning-glory.

Pkt. 10c., oz. 25c.

Cornell. Shade of cornelian red with a narrow white border. Pkt. 25c., 1/4 oz. \$1.00

Heavenly Blue (Clark's Early Blooming). Large, bright sky-blue flowers, 4 to 5 in. across, with white and yellow throats. A sheet of blue when in full bloom.

Pkt. 10c., 1/8 oz. 20c., 1/4 oz. 30c., oz. \$1.00

Pearly Gates. A true giant, with 4-inch diameter blooms. Climbs 12 feet. Pkt. 10c., 1/8 oz. 20c., 1/4 oz. 35c., oz. \$1.25.

Rose Marie. Rose pink, semi-double.

Pkt. 10c., 1/8 oz. 20c., 1/4 oz. 35c., oz. \$1.25

Royal Ensign. A deep bright ultramarine blue, excellent for edgings and borders. Pkt. 10c., 1/8 oz. 25c., 1/4 oz. 40c., oz. \$1.50

Scarlett O'Hara. Bright rosy red with five broad veins radiating from the throat in the shape of a star. Flowers 3 1/2 in. across. Pkt. 10c., 1/8 oz. 20c., 1/4 oz. 35c., oz. \$1.25

MYOSOTIS - Forget-Me-Nots

(Perennial)

Hardy with slight protection over Winter. Seed may be sown in Spring or Summer. Bloom in April.

Indigo Blue. Dwarf. Compact plants bearing an abundance of clear blue flowers. 6 in. Pkt. 15c., 1/16 oz. 60c., 1/8 oz. \$1.15, 1/4 oz. \$2.25

NICOTIANA - Flowering Tobacco

(Annual)

Affinis Hybrids. Brilliant colors, including many fine shades of rose, red, crimson and creamy white. Delightfully fragrant. Showy and profuse. 2 1/2 ft. Pkt. 10c., 1/8 oz. 25c., 1/4 oz. 40c., oz. \$1.50

Affinis. Large fragrant white flowers. Pkt. 10c., 1/8 oz. 25c., 1/4 oz. 40c., oz. \$1.50

Crimson Bedder. One of the finest red flowers of recent introduction. Plants only 15 inches high are covered with bloom throughout the Summer and Fall.

Pkt. 10c., 1/16 oz. 25c., 1/8 oz. 40c.

NIEREMBERGIA - Cup Flower

(Annual)

Purple Robe. The lovely violet-blue flowers emerge from a cushion of light green foliage and are in bloom until Fall. Splendid for the rock garden.

Pkt. 25c., 1/16 oz. \$1.90, 1/8 oz. \$3.75

NIGELLA - Love-in-a-Mist

(Annual)

Fine annuals with curious double flowers, nestled in feathery green foliage.

Miss Jekyll, Blue. Deep rich blue. Pkt. 10c., 1/8 oz. 35c., 1/4 oz. 60c., oz. \$2.00

Mixed. Pkt. 10c., 1/8 oz. 20c., 1/4 oz. 30c., oz. \$1.00

NASTURTIUMS

SEMI-DWARF or GLEAM TYPES

Sweet-scented

Glorious Gleam Hybrids. An exquisite mixture of brilliant shades.

Pkt. 10c., oz. 45c., 1/4 lb. \$1.25

Golden Gleam. The brilliant, golden-yellow flowers are produced in unbelievable abundance. They are sweetly scented and fully double.

Pkt. 10c., oz. 45c., 1/4 lb. \$1.25

Orange Gleam. Clear, deep orange.

Pkt. 10c., oz. 45c., 1/4 lb. \$1.25

Salmon Gleam. Delicate golden salmon.

Pkt. 10c., oz. 45c., 1/4 lb. \$1.25

Scarlet Gleam. Fiery scarlet.

Pkt. 10c., oz. 45c., 1/4 lb. \$1.25

DWARF or GLOBE TYPES

Sweet-scented

Golden Globe. Bright golden yellow.

Pkt. 10c., oz. 45c., 1/4 lb. \$1.25

Mahogany Gem. Dark rich mahogany red.

Pkt. 10c., oz. 45c., 1/4 lb. \$1.25

Salmon Gem. Soft golden salmon.

Pkt. 10c., oz. 45c., 1/4 lb. \$1.25

Gem Mixture. Excellent color range.

Pkt. 10c., oz. 45c., 1/4 lb. \$1.25

Finest Dwarf Mixed. This well-balanced mixture will give a rich display.

Pkt. 10c., oz. 45c., 1/4 lb. \$1.25

Finest Tall Mixed. A colorful mixture of all the climbing varieties. Gives a glorious display.

Pkt. 10c., oz. 45c., 1/4 lb. \$1.25

PRICE'S

SPECIAL PANSY MIXTURE

These are the finest Pansies for this low price we have ever seen. The colors include the beautiful orchid and pastel shades. They are next to Swiss Giants in size and color range. Uniformly immense, full-round flowers in a wide range of bright colors, with many ruffled and wavy.

Pkt. 25c., 1/8 oz. 70c., 1/4 oz. \$1.30, oz. \$5.00

PETUNIAS

GIANT FLOWERING SINGLE PLAIN EDGED

Blooms are quite large, 4 inches or more across. They are smooth edged; that is, they are not fringed or ruffled, but deeply five-lobed

Burgundy. Most unusual and valuable color—deep Burgundy red enhanced by a rich, velvety sheen; glistening white throat, veined purplish red.

Pkt. 25c., 1/16 oz. \$3.25, 1/8 oz. \$6.00

Dwarf Pink Glory. Large bright carmine rose.

Pkt. 25c., 1/16 oz. \$4.00

Elk's Pride. A reselected strain with large flowers of rich, royal purple.

Pkt. 25c., 1/16 oz. \$4.00

Purple Robe. Rich velvety purple or nearly blood red.

Pkt. 25c., 1/16 oz. \$4.00

Snowstorm Improved. The finest pure white bedding Petunia. Dwarf, compact, free flowering.

Pkt. 25c., 1/16 oz. \$3.50

White Cloud. A large-flowering pure white. Fine for bedding.

Pkt. 25c., 1/16 oz. \$3.50

GIANT FLOWERING SINGLE FRINGED

A truly entrancing type of Petunia with large, well-formed blooms having exquisitely fringed edges. Start seed indoors in boxes or pans in order to secure nice stocky plants for setting out. 18 inches tall.

Dainty Lady. Fringed, delicate light yellow.

Pkt. 25c., 1/16 oz. \$3.50

Theodosia. Large fringed rose, yellow throat.

Pkt. 25c., 1/16 oz. \$4.00

Fringed Ruffled Giants (Fluffy Ruffles).

Handsome, large, ruffled blooms with finely fringed edges. Many splendid colors.

Pkt. 25c., 1/16 oz. \$3.00

SINGLE BEDDING (HYBRIDA)—1 1/2 ft.

Flaming Velvet. Velvety blood-red flowers. A really outstanding variety. 18 in.

Pkt. 15c., 1/8 oz. 70c., 1/4 oz. \$1.30, oz. \$5.00

General Dodds. Velvety dark red or garnet.

Pkt. 15c., 1/8 oz. 45c., 1/4 oz. 80c., oz. \$3.00

PETUNIAS—Continued

Hollywood Star. Flowers star-shaped, five-pointed, and rose-pink; creamy yellow throat.

Pkt. 15c., 1/8 oz. 50c., 1/4 oz. 90c., oz. \$3.50

Howard's Star, Improved. Rosy crimson, with a five-pointed white star in the center.

Pkt. 15c., 1/8 oz. 50c., 1/4 oz. 90c., oz. \$3.50

Radiance. Flowers are from 2 1/2 to 3 inches in diameter and a brilliant rich rose or cerise, with a salmon undertone.

Pkt. 15c., 1/8 oz. 50c., 1/4 oz. 90c., oz. \$3.50

Topaz Rose (Rose and Gold). Light cerise-red or topaz-rose; fragrant. 1 1/2 ft.

Pkt. 15c., 1/8 oz. 50c., 1/4 oz. 90c., oz. \$3.50

Choice Mixed. A very complete and colorful mixture of bedding Petunias.

Pkt. 15c., 1/8 oz. 35c., 1/4 oz. 60c., oz. \$2.00

DWARF BEDDING (NANA COMPACTA) (9-12 in.)

Blue Bedder. Rich, royal blue. Effective when planted in beds. Also as a pot plant.

Pkt. 10c., 1/8 oz. 45c., 1/4 oz. 80c., oz. \$3.00

Celestial Rose. Lovely bright rose. A great improvement on Rose of Heaven. Height 12 in.

Pkt. 15c., 1/8 oz. 60c., 1/4 oz. \$1.10, oz. \$4.00

Cheerful. Bronze Medal, 1944. Dwarf, compact plants bearing an abundance of 2-in. single blooms of the loveliest clear, light salmon pink enlivened by deep rose veining in the throat.

Pkt. 25c., 1/8 oz. \$2.00, 1/4 oz. \$3.50

Cream Star. New creamy white. Plant type same as Glow.

Pkt. 15c., 1/8 oz. 65c., 1/4 oz. \$1.20, oz. \$4.50

Glow. A dwarf, compact variety, medium sized flowers, bright red rose with lighter throat. Extremely bright and free blooming.

Pkt. 20c., 1/16 oz. 85c., 1/8 oz. \$1.50, 1/4 oz. \$2.75

Heavenly Blue. Compact plants bearing masses of light, silver-blue flowers.

Pkt. 15c., 1/8 oz. 70c., 1/4 oz. \$1.25, oz. \$4.50

Igloo. Flowers are of medium size, 1 1/2 in. across, creamy white with a slight shading of yellow in the throat. Profuse.

Pkt. 25c., 1/8 oz. \$1.15, 1/4 oz. \$2.25

Rose of Heaven. Rich, brilliant rose, a trifle deeper than Rosy Morn.

Pkt. 10c., 1/8 oz. 50c., 1/4 oz. 90c., oz. \$3.50

Rosy Morn. Carmine-pink; white throat.

Pkt. 10c., 1/8 oz. 50c., 1/4 oz. 90c., oz. \$3.50

Snow Queen. Pure white, medium sized flowers, on compact plants, height 1 ft. Very fine for bedding.

Pkt. 10c., 1/8 oz. 50c., 1/4 oz. 90c., oz. \$3.50

Twinkles. Bright rose with pure white star.

Pkt. 10c., 1/8 oz. 50c., 1/4 oz. 90c., oz. \$3.50

Violacea. Rich violet, compact plant. 12 in.

Pkt. 10c., 1/8 oz. 50c., 1/4 oz. 90c., oz. \$3.50

Compacta Mixed. Very rich, especially prepared, free blooming mixture of the medium size flowered type, for bedding. Height 1 ft.

Pkt. 10c., 1/8 oz. 50c., 1/4 oz. 90c., oz. \$3.50

BALCONY PETUNIAS

A low, trailing type of Petunia particularly useful in window boxes as well as for formal beds and edging.

Balcony Blue **Balcony Rose**
Balcony Crimson **Balcony White**

Each above:

Pkt. 15c., 1/8 oz. 60c., 1/4 oz. \$1.10, oz. \$4.00

Balcony Mixed

Pkt. 10c., 1/8 oz. 60c., 1/4 oz. \$1.10, oz. \$4.00

Dwarf Giants of California. Large flowers with yellow throats, heavily marked and delicately veined. Compact and vigorous. Mixed colors. Pkt. 25c., 1/16 oz. \$5.00

Glamour (Giants of California Strain). Lovely salmon-rose with brown veining on white in the throat. Free, continuous bloomer to 15-18 in. Flowers average 4 to 5 in. across and are mostly waved and fringed. Pkt. 50c.

Pink Sensation (New). Flowers grow 3 to 3 1/4 in. across and are produced in great abundance over a very long blooming season, plants are robust forming a broad mound. 2 ft. tall and as much as 4 ft. across. 100 seeds 50c.

PENTSTEMON – Beard Tongue

Hardy Perennials Garden flowers 2 feet

Sensation Mixed. Large, Gloxinia-shaped blooms varying from pure white through pinks to crimson and from lavender to purple. Pkt. 10c., $\frac{1}{8}$ oz. 70c., $\frac{1}{4}$ oz. \$1.30

PHLOX Drummondii

(Annual)

Brilliant free-flowering bedding plants. Sow outdoors in May, or earlier indoors.

Red Glory. Clusters of brilliant light crimson flowers, each with a cream-white eye and $1\frac{1}{4}$ inches across. $1\frac{1}{2}$ ft.

Pkt. 10c., $\frac{1}{8}$ oz. 70c., $\frac{1}{4}$ oz. \$1.30, oz. \$5.00

Rosy Morn. Each floret is as large as a fifty-cent piece and is brilliant rose in color, with a white center. 1 ft.

Pkt. 10c., $\frac{1}{8}$ oz. 70c., $\frac{1}{4}$ oz. \$1.30, oz. \$5.00

Salmon Glory. Large salmon-pink flowers, each with a cream-white eye. 10 in.

Pkt. 10c., $\frac{1}{8}$ oz. 70c., $\frac{1}{4}$ oz. \$1.30, oz. \$5.00

Gigantea, Art Shades. Flowers $1\frac{1}{2}$ inches across and in soft pastel colors. 9 in.

Pkt. 10c., $\frac{1}{8}$ oz. 70c., $\frac{1}{4}$ oz. \$1.30, oz. \$5.00

LARGE-FLOWERING TALL

Gay, bright and very floriferous. Splendid type for bedding. 1 foot.

Brilliant. Finest crimson.

Pkt. 10c., $\frac{1}{8}$ oz. 70c., $\frac{1}{4}$ oz. \$1.30, oz. \$5.00

Chamois-Rose. Shell-pink.

Pkt. 10c., $\frac{1}{8}$ oz. 70c., $\frac{1}{4}$ oz. \$1.30, oz. \$5.00

Isabellina. Tea-rose yellow.

Pkt. 10c., $\frac{1}{8}$ oz. 70c., $\frac{1}{4}$ oz. \$1.30, oz. \$5.00

Mixed.

Pkt. 10c., $\frac{1}{8}$ oz. 70c., $\frac{1}{4}$ oz. \$1.30, oz. \$5.00

LARGE-FLOWERING DWARF

Especially valuable for edgings and low, compact formal beds. 6 inches.

Cinnabar-Red. Dazzling scarlet-vermilion.

Pkt. 10c., $\frac{1}{8}$ oz. 70c., $\frac{1}{4}$ oz. \$1.30, oz. \$5.00

Isabella. Beautiful soft primrose-yellow.

Pkt. 10c., $\frac{1}{8}$ oz. 70c., $\frac{1}{4}$ oz. \$1.30, oz. \$5.00

Snowball. Glistening pure white flowers.

Pkt. 10c., $\frac{1}{8}$ oz. 70c., $\frac{1}{4}$ oz. \$1.30, oz. \$5.00

Mixed.

Pkt. 10c., $\frac{1}{8}$ oz. 70c., $\frac{1}{4}$ oz. \$1.30, oz. \$5.00

HARDY PHLOX

Large-flowering hybrids, tall mixed. *Perennial.* Pkt. 10c., $\frac{1}{4}$ oz. 80c., oz. \$3.00

PHYSALIS – Chinese Lantern

(Annual)

Francheti. An ornamental plant, producing bright, orange scarlet, lantern-like fruits in Fall. 2 ft.

Pkt. 10c., $\frac{1}{8}$ oz. 50c., $\frac{1}{4}$ oz. 90c., oz. \$3.50

POPPY

(Annual)

For bedding, edging taller annuals, or wherever a bright show of color is wanted, use Poppies. Easy to grow in ordinary soil and a sunny location.

Single Mixed. Large, Daisy-like blooms in white, rose, pink and red. Handsome mixture. Pkt. 10c., $\frac{1}{4}$ oz. 30c., oz. \$1.00

Double Mixed. Saved from full double flowers, but some semi-doubles and singles can be expected. Pkt. 10c., $\frac{1}{4}$ oz. 30c., oz. \$1.00

NUDICAULE (Iceland Poppies)

(Perennial)

Extremely beautiful plants, flowering in June and throughout the Summer. Tufted clumps from which graceful stems bear aloft, large silky flowers of the most delicate appearance.

The Emperor. Same form as Empress, rich orange.

Pkt. 10c., $\frac{1}{8}$ oz. 35c., $\frac{1}{4}$ oz. 65c., oz. \$2.50

Sunbeam Mixed. A fine mixture of many lovely colors. 2 ft.

Pkt. 10c., $\frac{1}{8}$ oz. 35c., $\frac{1}{4}$ oz. 65c., oz. \$2.50

Orientele. Vivid, dazzling orange-scarlet; purplish blotches on each petal.

Pkt. 10c., $\frac{1}{8}$ oz. 40c., $\frac{1}{4}$ oz. 65c., oz. \$2.50

PORTULACA – Moss Rose

(Annual)

Double Flowered Mixed. Miniature "rose-buds" opening to gorgeous double blooms.

Pkt. 10c., $\frac{1}{8}$ oz. 60c., $\frac{1}{4}$ oz. \$1.10, oz. \$4.00

Single Flowered Mixed. A glorious display of blooms in a wide range of brilliant colorings.

Pkt. 10c., $\frac{1}{8}$ oz. 35c., $\frac{1}{4}$ oz. 65c., oz. \$2.50

PRIMULA – Hardy Primrose

(Perennial)

Hardy Primroses are among the loveliest of Spring-flowering plants. The graceful clusters of small, dainty blossoms are rare gems for bedding designs in the May garden.

Vulgaris (English Primrose). Charming, light yellow flowers in clusters. Fine for naturalizing in woodlands. 6 in.

Pkt. 10c., $\frac{1}{16}$ oz. 60c.,

$\frac{1}{8}$ oz. \$1.10, $\frac{1}{4}$ oz. \$2.00

PYRETHRUM – Golden Feather

(Annual)

Aureum (Golden Feather). Bright yellow foliage and small, ball-shaped white blooms fine for edgings. 1 ft.

Pkt. 10c., $\frac{1}{8}$ oz. 35c., $\frac{1}{4}$ oz. 65c., oz. \$2.50

PYRETHRUM – Painted Daisy

(Perennial)

June-blooming, single and Double. Daisies of the Chrysanthemum family, with long, graceful stems and attractive, ferny foliage.

Single and Double Mixed. Selected from the finest types. A large percentage of double flowers.

Pkt. 10c., $\frac{1}{16}$ oz. 70c.,

$\frac{1}{8}$ oz. \$1.30, $\frac{1}{4}$ oz. \$2.50

RICINUS – Castor Oil Plant

Half-hardy Annual. Foliage plants.

Large, rapid-growing, ornamental foliage plant. Produces a fine effect in center of beds or singly on lawns.

Sanguineus. Blood-red stalks and red fruit. 8 ft. Pkt. 10c., oz. 25c.

Zanzibarensis. Enormous leaves, varying in color from light green to purplish red. 12 ft. Pkt. 10c., oz. 25c.

Mixed. All sorts. Pkt. 10c., oz. 25c., lb. \$2.50

RUDBECKIA – Coneflower

(Annual)

Bright, Daisy-shaped annuals which grow quickly from seed, blooming during the Summer and Fall.

Kelvedon Star. Deep golden-yellow, with dark brown center, surrounded by a zone of deep mahogany. Single and semi-double flowers on long stems. Splendid for cutting. $2\frac{1}{2}$ ft.

Pkt. 10c., $\frac{1}{8}$ oz. 35c., $\frac{1}{4}$ oz. 65c., oz. \$2.50

SALVIA – Scarlet Sage

(Annual)

Popular for beds and borders. No other plant brings such vivid color to the garden from early Summer until Fall. May be used for cutting. Start seeds indoors, set plants out when weather gets warm.

America (Globe of Fire). Dwarf, bushy, compact grower and very uniform in height. Pkt. 20c., $\frac{1}{8}$ oz. 85c., $\frac{1}{4}$ oz. \$1.60, oz. \$6.00

Bonfire (Clara Bedman). Compact, bushy plants, 2 feet high, producing erect spikes of the most brilliant scarlet flowers. Pkt. 20c., $\frac{1}{8}$ oz. 70c., $\frac{1}{4}$ oz. \$1.30, oz. \$5.00

Harbinger. 15 in. A true, dwarf, large flowering Salvia which commences blooming in July from early-sown seed. Beautiful, symmetrical plants, densely clothed with long sprays of large, brilliant scarlet flowers. Pkt. 20c., $\frac{1}{8}$ oz. 85c., $\frac{1}{4}$ oz. \$1.60, oz. \$6.00

Splendens. Tall-growing plants with bright scarlet flowers. 3 ft.

Pkt. 15c., $\frac{1}{8}$ oz. 85c., $\frac{1}{4}$ oz. \$1.60, oz. \$6.00

Zurich. Scarlet-red blooms. Dwarf and compact. 12 to 15 in. Early.

Pkt. 20c., $\frac{1}{8}$ oz. 85c., $\frac{1}{4}$ oz. \$1.60, oz. \$6.00

SALPIGLOSSIS – Painted Tongue

(Annual)

Funnel-shaped blooms have veinings through the groundwork. Sow in open in Spring, or earlier indoors, and transplant.

Emperor Large-flowered Finest Mixed.

Complete mixture of all the best colors.

Pkt. 10c., $\frac{1}{8}$ oz. 25c., $\frac{1}{4}$ oz. 40c., oz. \$1.25

SCABIOSA – Mourning Bride

(Annual)

Scabiosas are among our most pleasing garden annuals. The lovely colored blooms which are borne on long, graceful stems are exceedingly nice for cutting and charming in the border. 3 ft.

Blue Cockade. Rich deep blue.

Pkt. 10c., $\frac{1}{8}$ oz. 20c., $\frac{1}{4}$ oz. 35c., oz. \$1.25

Loveliness. Salmon rose shades.

Pkt. 10c., $\frac{1}{8}$ oz. 20c., $\frac{1}{4}$ oz. 30c., oz. \$1.00

Rosette. A glorious shade of deep rose heavily suffused with salmon.

Pkt. 10c., $\frac{1}{8}$ oz. 20c., $\frac{1}{4}$ oz. 35c., oz. \$1.25

Shasta Improved. Pure white.

Pkt. 10c., $\frac{1}{8}$ oz. 35c., $\frac{1}{4}$ oz. 60c., oz. \$2.00

Giant Flowered Hybrids Mixed.

Pkt. 10c., $\frac{1}{8}$ oz. 20c., $\frac{1}{4}$ oz. 35c., oz. \$1.25

SCABIOSA

(Perennial)

Caucasica (Blue Bonnet). Especially valuable for cutting; lilac-blue. 3ft.

Pkt. 10c., $\frac{1}{8}$ oz. 45c., $\frac{1}{4}$ oz. 80c., oz. \$3.00

Giant Hybrids (Isaac House Strain), Mixed. Larger flowers on longer stems. The colors are varied: lilac, lavender, violet, purple, mauve, light and dark blue, and white. 3 ft.

Pkt. 10c., $\frac{1}{8}$ oz. 50c., $\frac{1}{4}$ oz. 90c., oz. \$3.50

SCARLET RUNNER BEANS

10 feet

Rapid growing beans with brilliant sprays of scarlet, pea-shaped blossoms and dense foliage. Pkt. 10c., $\frac{1}{4}$ lb. 20c.

STATICE – Sea Lavender

(Annual)

Branching plants producing graceful clusters of dry, chaffy flowers. Excellent cut flowers. When dried, they are very useful for Winter bouquets.

Sinuata Blue, Improved. Fine clusters of deep blue flowers.

Pkt. 10c., $\frac{1}{8}$ oz. 20c., $\frac{1}{4}$ oz. 30c., oz. \$1.00

Sinuata Mixed. All colors.

Pkt. 10c., $\frac{1}{8}$ oz. 20c., $\frac{1}{4}$ oz. 30c., oz. \$1.00

STOCKS – Gilliflower

(Annual)

EARLY GIANT IMPERIAL

These bloom very quickly and continue through the Summer. Plants are of branching habit, 2 to $2\frac{1}{2}$ feet high.

Finest Mixed Colors.

Pkt. 10c., $\frac{1}{8}$ oz. 35c., $\frac{1}{4}$ oz. 65c., oz. \$2.50

DWARF TEN WEEKS

A favorite class, coming into bloom in about ten weeks after seed is sown. Rather compact plants, 15 to 18 in. tall.

Mixed.

Pkt. 10c., $\frac{1}{8}$ oz. 20c., $\frac{1}{4}$ oz. 35c., oz. \$1.25

PERFECTION (Cut-and-Come-Again)

An extremely beautiful strain with spikes of unusually large flowers from Midsummer until frost.

Finest Mixed. This includes all the very finest colors available in this type.

Pkt. 10c., $\frac{1}{8}$ oz. 25c., $\frac{1}{4}$ oz. 40c., oz. \$1.50

SWEET PEAS

EARLY FLOWERING SPENCER

Sweet Peas take their place among the most popular of all our annual garden plants. They are easy to grow, sown early in the Spring. 1 oz. will plant 15 feet of row.

- Amethyst.** Rich bright purple.
- Bridesmaid.** Soft silvery pink.
- Grenadier.** A glowing poppy-scarlet.
- Harmony.** Clear lavender.
- Hope.** Pure white, black-seeded.
- Majestic Rose.** Immense rose pink.
- Mrs. Herbert Hoover.** Bright blue.
- Red Cross.** Crimson scarlet, extra large.
- Shirley Temple.** Soft rose pink, fluted, long stems.
- Treasure Island.** Golden orange.
- Superb Spencer Mixture.** A splendid mixture of all excellent varieties in a wonderful range of colors. This is truly an exceptionally fine mixture.

Any of the above varieties:

Pkt. 10c., oz. 30c., ¼ lb. 80c., lb. \$3.00

SWEET WILLIAM

(Perennial)

Attractive, free-flowering hardy perennials, producing a splendid effect in beds and borders with their rich and varied flowers.

- Newport Pink.** Beautiful salmony rose. Very effective, single flowers.
Pkt. 10c., ⅛ oz. 45c., ¼ oz. 80c., oz. \$3.00
- Single Mixed.** Contains all colors.
Pkt. 10c., ⅛ oz. 25c., ¼ oz. 40c., oz. \$1.50
- Double Mixed.** A choice mixture of double-flowered varieties in a wide assortment of colors.
Pkt. 10c., ⅛ oz. 35c., ¼ oz. 60c., oz. \$2.00
- Midget Single Mixed.** Very showy, dwarf compact plants 6 in. tall, completely covered with flowers coming in many beautiful colors.
Pkt. 10c., ⅛ oz. 60c., ¼ oz. \$1.10, oz. \$4.00

THUNBERGIA

(Annual)

- Mixed.** A dainty trailing plant with neat foliage and snappy black-eyed flowers in shades of orange, yellow and white.
Pkt. 10c., ⅛ oz. 25c., ¼ oz. 40c., oz. \$1.50

TRITOMA - Red Hot Poker

(Perennial)

Spikes of dazzling tubular flowers. Will live through Winter with a covering of leaves, or the roots may be carried over in sand in a cellar.

- Hybrids, Mixed.**
Pkt. 10c., ⅛ oz. 50c., ¼ oz. 90c., oz. \$3.50

VALERIANA - Garden Heliotrope

(Perennial)

Perennial border plants, large flowers having a fragrance resembling that of the Heliotrope. Height 2 to 3 feet.

- Mixed.**
Pkt. 10c., ⅛ oz. 45c., ¼ oz. 80c., oz. \$3.00

VERBENA

(Annual)

Mostly creeping annuals with clusters of showy flowers. Sow in May, or earlier under glass. Thin to 1 foot.

- Beauty of Oxford Hybrids.** Beautiful giant hybrids varying in color from brilliant rose-pink to a rich rosy red.
Pkt. 10c., ⅛ oz. 70c., ¼ oz. \$1.30, oz. \$3.00
- Giant Flowering Mixed.**
Pkt. 10c., ⅛ oz. 70c., ¼ oz. \$1.30, oz. \$3.00

VERONICA - Speedwell

(Perennial)

- Spicata.** Fine perennials with handsome foliage. They are excellent in the perennial border. Long spikes of violet-blue flowers. June and July.
Pkt. 10c., ⅛ oz. 60c., ¼ oz. \$1.10, oz. \$4.00

VIOLA - Tufted Pansies

(Perennial)

Flowers the first year if seed is sown early. May until frost. Smaller flowered than Pansies, but bloom over a longer period.

- Finest Mixed.**
Pkt. 10c., ⅛ oz. 50c., ¼ oz. 90c., oz. \$3.50

VISCARIA - Rock Lychnis

Hardy Annual. Edging and Cutting

Dainty little annuals bearing brilliant flowers an inch across, on slender, long stems. Excellent for cutting. 1 foot.

- Mixed Colors.**
Pkt. 10c., ⅛ oz. 25c., ¼ oz. 40c., oz. \$1.50

WILD FLOWER GARDEN

(Annual)

- Mixed.** Easy to grow annual flowers which will give a natural or wild effect in the garden, odd corners and vacant borders, with little attention. Not a mixture of wild flowers. Many will make excellent cut flowers.
Pkt. 10c., oz. 40c.

WALLFLOWER (Annual)

Fine, old-fashioned plants which resemble the popular English Wallflower. Very free-flowering and delightfully fragrant.

- Double, Early Wonder, Mixed.** Handsome double flowers in fine rich colors. 2 ft.
Pkt. 10c., ⅛ oz. 40c., ¼ oz. 65c., oz. \$2.50

XERANTHEMUM

Everlasting Immortelle

- Double Mixed.** Annual. For Winter bouquets.
Pkt. 10c., large pkt. 40c.

The Gorgeous ZINNIAS

Youth and Old Age

MAMMOTH CALIFORNIA GIANTS

Plants grow 3 feet, and the double flat blooms often average 6 inches in diameter.

- Mixed.** Pkt. 10c., ⅛ oz. 25c., ¼ oz. 40c., oz. \$1.25, ¼ lb. \$3.75

GOLD MEDAL DAHLIA FLOWERED

- Mixed.** Robust plants growing to a height of 3 ft., producing large, fully double, Dahlia-like flowers 5 to 6 in. across and 2 to 3 in. in depth.
Pkt. 10c., ⅛ oz. 25c., ¼ oz. 40c., oz. \$1.25, ¼ lb. \$3.75

- Canary Bird.** Rich, canary yellow.
- Crimson Monarch.** Deep crimson, flowers very large.

- Dream.** Deep rosy lavender.
- Exquisite.** Light rose, deep rose center.
- Illumination.** Deep rose self.
- Oriole.** Orange and gold bicolor.
- Polar Bear.** Large creamy white.
- Royal Purple.** Rich purple.
- Will Rogers (Bodger).** Lovely brilliant scarlet red.

Any of the above varieties:

Pkt. 10c., ⅛ oz. 25c., ¼ oz. 40c., oz. \$1.25

SUPER CROWN O'GOLD

- Pastel Tints.** Base of each floret comprising the flower is gold, but the other halves vary in color; in one flower it is pink or in another salmon or apricot, buff, peach, white or cream.
Pkt. 10c., ⅛ oz. 25c., ¼ oz. 40c., oz. \$1.25

ELEGANS PUMILA, DWARF DOUBLE (Cut-and-Come Again)

Medium-sized flowers fairly long stems, producing a continuous succession of cut flowers throughout the Summer.

- Mixed Colors.**
Pkt. 10c., ⅛ oz. 20c., ¼ oz. 30c., oz. \$1.00

TINY CUPID ZINNIAS

Compact plants, about 1 ft. tall, consist of a large number of slender branches, each bearing a double flower which hardly exceeds 1 in. in diameter.

Pkt. 10c., ⅛ oz. 25c., ¼ oz. 40c., oz. \$1.25

MEXICANA HYBRIDS

Mixed. Very popular small-flowering Mexican Zinnias, which have a charm all their own. Excellent for bedding, making a fine display and having long stems.

Pkt. 10c., ⅛ oz. 25c., ¼ oz. 40c., oz. \$1.25

SCABIOUS-FLOWERED

A rare development. Blooms composed of a single row of brightly colored petals surrounding a close quilled, tufted center of a contrasting shade. Flowers erect, long-stemmed, and valuable for cutting. Height 2½ feet.

- Mixed.** A wide range of bright shades.
Pkt. 10c., ⅛ oz. 25c., ¼ oz. 40c., oz. \$1.25

FANTASY

Handsome, medium-sized flowers with the petals curled and twisted giving them a most unusual and interesting appearance. Splendid for cutting. 2½ feet.

- Star Dust.** Clear yellow.
- Wildfire.** Dazzling scarlet.

Any of the above varieties:

Pkt. 10c., ⅛ oz. 25c., ¼ oz. 40c., oz. \$1.25

- Mixed Colors.**
Pkt. 10c., ⅛ oz. 25c., ¼ oz. 40c., oz. \$1.25

LILLIPUT, or POMPON

Compact growing plants producing in profusion, small, brightly colored flowers, 1½ inches across. Unequaled for cutting and artistic flower arrangement.

- Pastel Mixture.**
Pkt. 10c., ⅛ oz. 25c., ¼ oz. 40c., oz. \$1.25

- Black Ruby.** Blackish red.
- Canary Gem.** Canary yellow.
- Golden Gem.** Golden orange.
- Pink Gem (Bodger).** Deep pink.
- Purple Gem (Bodger).**
- White Gem.**

Any of the above varieties:

Pkt. 10c., ⅛ oz. 25c., ¼ oz. 40c., oz. \$1.25

- Mixed.**
Pkt. 10c., ⅛ oz. 20c., ¼ oz. 30c., oz. \$1.00

LINEARIS

Growing 10 inches high and spreading 2 feet, within six weeks of sowing it is covered with medium-sized, single, daisy-like golden orange flowers.

Pkt. 10c., ⅛ oz. 30c., ¼ oz. 55c., oz. \$2.00

HOWARD'S NEW GIANT CRESTED CHOICE MIXTURE

A cross between the Dahlia-flowered and Scabious-flowered types. Magnificent shades of orange, orange-scarlet, yellow, rose maize, and crimson. As cut-flowers they are without a peer.

Pkt. 10c., ⅛ oz. 30c., ¼ oz. 55c., oz. \$2.00

Price's CHOICE Everblooming Roses

Are 2-year, field-grown stock, well branched and with vigorous roots that assures satisfaction the first year. With proper care they will continue to bloom for many years and be a source of pleasure and enjoyment.

GLADIOLUS BEST OF THE NEW INTRODUCTIONS

Price's Seeds for 1948

FLOWER SEEDS

THREE ALL-AMERICA WINNERS FOR 1948

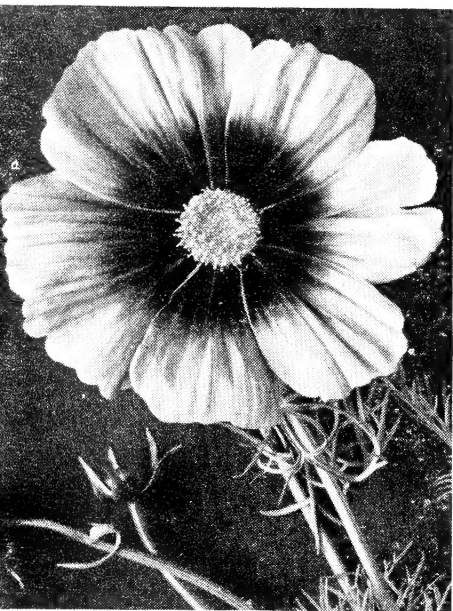

Cosmos, Radiance

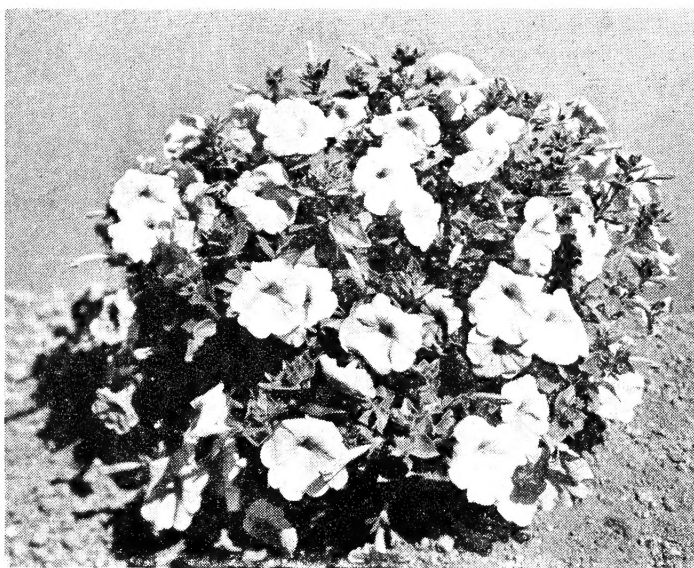

Petunia, Pink Sensation



Marigold, Red Head



Rudbeckia



Four O'Clock

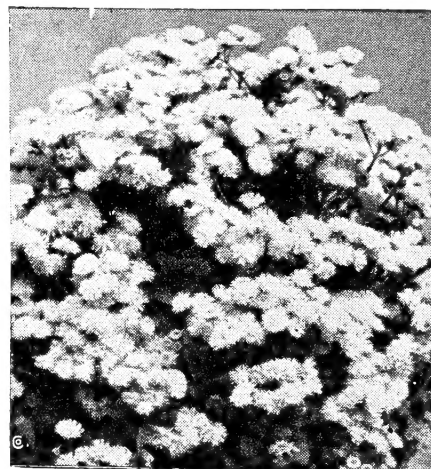

Ageratum, Blue Cap



Asters, Giants of California

**For Market Gardeners, Florists,
and Home Gardeners**