

Historic, Archive Document

Do not assume content reflects current scientific knowledge, policies, or practices.

62.13 Index*

LIBRARY
RECEIVED

JAN 16 1950

U.S. Department of Agriculture



**WHOLESALE
PRICE-LIST**

Fall 1949
Spring 1950

C.R. Burr & Co.
INC.

Wholesale Nurserymen
MANCHESTER • CONNECTICUT
"Growing Since '98"

*Contact the Representative
nearest to you from
the list below:*

NELSON N. TURNELL
4 Arlington Ave.
Jamestown, N. Y.
Phone: 7-5353

NORMAN A. REEKS
299 Main St.
Manchester, Conn.
Phone: 2-2264

GILBERT S. SPRAGUE
314 So. Maple St.
No. Manchester, Ind.
Phone: 562

RUSSELL M. STOKES
33 Bellevue Place
Middletown, Conn.
Phone: 6-9088





Evergreen Liners under lath shade

Stock we have coming off during the season of Fall 1949 and Spring 1950 will compare with the best we have had in our fifty-one years of operation. Our plantings have done remarkably well and growth has been as good or better than average in almost every instance. We would like to call particular attention to the many items which have been added to our list this year and which we feel should be attractive, particularly for landscape work. Reference is made to *Kerria japonica*, *Pyracantha coccinea* Lalandi, Hybrid Lilacs, *Viburnum Carlesi*, *Cornus florida rubra*, *Laburnum Vossi* and many others.

We believe our prices are competitive and as low as consistent with the shipment of top-quality nursery stock. It is our opinion that prices will remain fairly firm for the entire season inasmuch as it appears that good ornamentals are in heavy demand and the supply is limited. In view of this fact, we earnestly recommend that you place your order as soon as convenient to insure getting the stock you need.

We extend a cordial invitation to all nurserymen to visit our nursery. We are always appreciative of the opportunity of showing our stock in the fields as well as our warehouses and greenhouses.

Our main office is nine miles east of Hartford, Conn., near Routes 6, 15 and 44. We will meet you at Hartford or Springfield, Mass., if you notify us when and where you will arrive.

C. R. BURR & CO.

Wholesale Nurserymen

CHARLES S. BURR, *President*

L. F. PALMETER, *Vice-President and
General Sales Manager*

C. E. HOGAN, *Treasurer*

MANCHESTER · CONNECTICUT

"Growing since '98"

Members of American Association of Nurserymen, New England Nurserymen's Association, and Connecticut Nurserymen's Association.

All stock graded according to American Association of Nurserymen's standards.



Terms and Conditions of Sale:

These prices are wholesale and apply only to wholesale quantities. They are based on present market conditions and subject to change without notice.

Terms: 2% 10 days; Net 60 days. C. O. D. orders to be accompanied by 25% of face amount of order. Cash, security or satisfactory references are required from unknown parties.

We Do Not Break Bundles. All orders must be made up in 10 of a variety or multiples of 10 except Evergreens and Ornamental Trees.

Shipping. We welcome customers' instructions regarding shipping. In the absence of definite instructions we will use our own judgment, with the distinct understanding that it is without responsibility on our part. A charge will be made for boxing and crating except when cash accompanies order. Boxing and crating charges will be made for all evergreen and shade trees.

Claims for shortages, unsatisfactory stock or for any cause whatsoever must be made in writing direct to the home office within ten days from receipt of shipment.

Correspondents are requested to use their business letterhead to identify them as being entitled to wholesale prices. We do not quote prices to retail buyers.



We have limited quantities of items other than those listed. Mail your want list to our Manchester office.

If you need urgent handling and quick delivery of your order, we have a direct Western Union wire in our office.

OFFICE PHONE NUMBERS

Manchester: 4161-4162-4163



C. R. BURR & CO., *Wholesale Nurserymen*





ORNAMENTAL SHRUBS

Your shrubs from the Burr Nurseries are transplanted, field-grown plants, two and three years old. They are produced in the famed Connecticut Valley, renowned for its production of quality agricultural crops.

We welcome your inspection of these fine shrubs throughout the year, either in the field or in our warehouses. The plants are propagated, transplanted and grown on in well-spaced, fertilized and cultivated rows. They are pruned, dug and graded to assure you of well-branched, heavy-rooted, northern-grown ornamentals.

BUDDLEIA variabilis (Davidi) (Common Butterfly-Bush)			
	10	100	1000
12 to 18 in.....	\$3 00	\$25 00	
18 to 24 in.....	3 50	30 00	
B., Ile de France			
18 to 24 in.....	5 00	45 00	
B., Royal Red			
18 to 24 in.....	5 00	45 00	
CORNUS stolonifera (Red-Osier Dogwood)			
2 to 3 ft.....	4 50	40 00	
3 to 4 ft.....	5 50	50 00	
CYDONIA japonica (Flowering Quince)			
12 to 18 in.....	3 50	30 00	\$250 00
18 to 24 in.....	4 50	40 00	350 00
2 to 3 ft.....	5 50	50 00	450 00
C. japonica, Upright Red			
18 to 24 in.....	5 50	50 00	
2 to 3 ft.....	6 50	60 00	
DEUTZIA gracilis (Slender Deutzia)			
12 to 15 in.....	4 50	40 00	
15 to 18 in.....	5 00	45 00	
D., Pride of Rochester			
18 to 24 in.....	3 50	30 00	
2 to 3 ft.....	4 50	40 00	
3 to 4 ft.....	5 50	50 00	
EUONYMUS alatus (Winged Euonymus)			
18 to 24 in.....	5 50	50 00	

MANCHESTER, CONN. "Growing Since '98"

FLOWERING SHRUBS, continued



Forsythia intermedia spectabilis

	10	100	1000
FORSYTHIA intermedia (Border Forsythia)			
18 to 24 in.....	\$3 50	\$30 00	
2 to 3 ft.....	4 50	40 00	
3 to 4 ft.....	5 50	50 00	
F. intermedia spectabilis (Showy Border Forsythia)			
2 to 3 ft.....	4 50	40 00	
3 to 4 ft.....	5 50	50 00	
F. suspensa (Weeping Forsythia)			
18 to 24 in.....	3 50	30 00	
2 to 3 ft.....	4 50	40 00	
3 to 4 ft.....	5 50	50 00	
F. suspensa Fortunei (Fortune Weeping Forsythia)			
18 to 24 in.....	3 50	30 00	
2 to 3 ft.....	4 50	40 00	
3 to 4 ft.....	5 50	50 00	
HIBISCUS syriacus anemonæflorus (Double Pink Althea)			
18 to 24 in.....	3 50	30 00	
2 to 3 ft.....	4 50	40 00	
H. syriacus ardens (Double Purple Althea)			
18 to 24 in.....	3 50	30 00	
2 to 3 ft.....	4 50	40 00	



FLOWERING SHRUBS, continued

Hibiscus syriacus, Boule de Feu (Double Purple-Red Althea), 12 to 18 in.	10	100	1000
18 to 24 in.	\$2 50	\$20 00	
	3 50	30 00	
H. syriacus caelestis (Blue Althea)			
12 to 18 in., specimen.	3 00	25 00	
H. syriacus, Jeanne d'Arc (Double White Althea)			
12 to 18 in.	2 50	20 00	
H. syriacus, Lucy (Double Red Althea)			
12 to 18 in.	2 50	20 00	
18 to 24 in.	3 50	30 00	
2 to 3 ft.	4 50	40 00	
H. syriacus rubis (Single Red Althea)			
12 to 18 in.	2 50	20 00	
18 to 24 in.	3 50	30 00	
HYDRANGEA, A. G. (Snowhill Hydrangea)			
12 to 18 in.	3 50	30 00	\$250 00
18 to 24 in.	4 50	40 00	350 00
2 to 3 ft.	5 50	50 00	450 00
H., Pee Gee (Pee Gee Bush Hydrangea)			
12 to 18 in.	3 50	30 00	250 00
18 to 24 in.	4 50	40 00	350 00
2 to 3 ft.	5 50	50 00	450 00
H., Pee Gee, Tree Form (Pee Gee Tree Hydrangea)			
18 to 24 in., specimen.	4 50	40 00	
2 to 3 ft., specimen.	6 50	60 00	
3 to 4 ft., specimen.	9 00	85 00	
KERRIA japonica pleniflora (Double- flowering Japanese Kerria), 18 to 24 in. .	5 50	50 00	



Section of block of Hydrangea Pee Gee and Privet

MANCHESTER, CONN. "Growing Since '98"

FLOWERING SHRUBS, continued

KOLKWITZIA amabilis (Beauty-bush)	10	100	1000
12 to 18 in.....	\$3 50	\$30 00	
18 to 24 in.....	5 00	45 00	
2 to 3 ft.....	6 50	60 00	
LONICERA bella albida (White Belle Honeysuckle)			
18 to 24 in.....	3 50	30 00	
2 to 3 ft.....	4 50	40 00	
3 to 4 ft.....	5 50	50 00	
L. Morrowi (Morrow Honeysuckle)			
2 to 3 ft.....	4 50	40 00	
3 to 4 ft.....	5 50	50 00	
L. tatarica alba (White Tatarian Honeysuckle)			
18 to 24 in.....	3 50	30 00	\$200 00
2 to 3 ft.....	4 50	40 00	300 00
3 to 4 ft.....	5 50	50 00	
L. tatarica rosea (Rosy Tatarian Honeysuckle)			
2 to 3 ft.....	4 50	40 00	
3 to 4 ft.....	5 50	50 00	
L. tatarica rubra (Red Tatarian Honeysuckle)			
18 to 24 in.....	3 50	30 00	
2 to 3 ft.....	4 50	40 00	
3 to 4 ft.....	5 50	50 00	
L. tatarica Zabeli (Zabel's Red Honeysuckle)			
18 to 24 in.....	3 50	30 00	
2 to 3 ft.....	4 50	40 00	



One-year *Kolkwitzia amabilis* on our Buckland farm

1000 rate applies on 300 or more

C. R. BURR & CO., Wholesale Nurserymen



FLOWERING SHRUBS, continued



Philadelphus coronarius

	10	100	1000
PHILADELPHUS coronarius (Sweet Mock-Orange)			
18 to 24 in.....	\$3 50	\$30 00	
2 to 3 ft.....	4 50	40 00	
3 to 4 ft.....	5 50	50 00	
P. grandiflorus (Big Sweet Mock-Orange)			
12 to 18 in.....	2 50	20 00	
18 to 24 in.....	3 50	30 00	
2 to 3 ft.....	4 50	40 00	
P. Lemoinei (Lemoine Mock-Orange)			
12 to 18 in.....	2 50	20 00	
18 to 24 in.....	3 50	30 00	
2 to 3 ft.....	4 50	40 00	
P. virginalis (Virginal Mock-Orange)			
12 to 18 in.....	3 50	30 00	
18 to 24 in.....	4 50	40 00	
PRUNUS glandulosa (Pink Almond)			
18 to 24 in.....	5 00	45 00	
2 to 3 ft.....	6 00	55 00	
PYRACANTHA coccinea Lalandi (Laland's Firethorn)			
2 to 3 ft., B&B.....	50 00		
SPIRÆA, Anthony Waterer			
15 to 18 in.....	5 00	45 00	\$400 00
S. Frœbeli (Froebel Spirea)			
12 to 15 in.....	2 50	20 00	175 00
15 to 18 in.....	3 50	30 00	250 00
18 to 24 in.....	4 50	40 00	350 00

MANCHESTER, CONN. "Growing Since '98"

FLOWERING SHRUBS, continued



One-year *Spiraea prunifolia* on our Buckland farm

Spiræa prunifolia (Double Bridal-Wreath)	10	100	1000
12 to 18 in.....	\$2 50	\$20 00	
18 to 24 in.....	3 50	30 00	
2 to 3 ft.....	4 50	40 00	
S. Vanhouttei (Van Houtte Spirea)			
18 to 24 in.....	2 50	20 00	
2 to 3 ft.....	3 50	30 00	
SYMPHORICARPOS Chenaulti (Improved Coralberry)			
2 to 3 ft.....	4 50	40 00	
S. vulgaris (Coralberry)			
2 to 3 ft.....	4 50	40 00	
SYRINGA vulgaris (Common Purple Lilac)			
9 to 12 in.....	1 50	10 00	
12 to 18 in.....	2 50	20 00	
18 to 24 in.....	3 50	30 00	
2 to 3 ft.....	4 50	40 00	
S. vulgaris alba (Common White Lilac)			
9 to 12 in.....	2 50	20 00	
12 to 18 in.....	3 50	30 00	
18 to 24 in.....	4 50	40 00	
S., French Hybrids (Lilac)			
Belle de Nancy			
Charles Joly			
Charles X			
Emile Gentil			
Firmament			
Lucie Baltet			
Mrs. W. E. Marshall			
Pres. Grevy			
2 to 3 ft., specimen.....	\$8 00	\$75 00	

1000 rate applies on 300 or more

C. R. BURR & CO., Wholesale Nurserymen

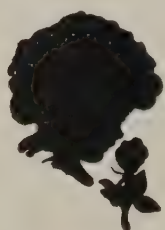

FLOWERING SHRUBS, continued

TAMARIX africana (African Tamarisk)	10	100	1000
12 to 18 in.....	\$2 50	\$20 00	
18 to 24 in.....	3 50	30 00	
2 to 3 ft.....	4 50	40 00	
3 to 4 ft.....	5 50	50 00	
T. tetrandra purpurea (Purple Tamarisk)			
18 to 24 in.....	3 50	30 00	\$250 00
2 to 3 ft.....	4 50	40 00	350 00
3 to 4 ft.....	5 50	50 00	450 00
VIBURNUM Carlesi (Korean Spice Viburnum)			
18 to 24 in., B&B.....	20 00		
2 to 2½ ft., B&B.....	25 00		
V. dentatum (Arrow-Wood)			
2 to 3 ft.....	4 50	40 00	
WEIGELA, Eva Rathke			
18 to 24 in.....	5 50	50 00	
2 to 3 ft.....	6 50	60 00	
3 to 4 ft.....	7 50	70 00	
W. rosea (Pink Weigela)			
2 to 3 ft.....	4 50	40 00	
3 to 4 ft.....	5 50	50 00	



Block of three-year Hybrid Lilacs on one of our Ellington farms

MANCHESTER, CONN. "Growing Since '98"

HEDGE PLANTS



Barberry Seedlings

When you buy your hedge plants from Burr, you buy the best. They have been a specialty with us from the earliest years, both on our farms at Manchester and in Durham, Conn. Contact Burr's first, particularly for large quantity quotations.

	10	100	1000
BERBERIS Thunbergi (Greenleaf Barberry). 3-yr. transplants			
9 to 12 in.....		\$12 00	\$100 00
12 to 15 in.....		15 00	125 00
B. Thunbergi (Greenleaf Barberry). 2-yr. seedlings			
12 to 18 in.....		8 00	70 00
18 to 24 in.....		12 00	100 00
B. Thunbergi atropurpurea (Redleaf Barberry). 3-yr. transplants			
12 to 15 in.....		22 50	200 00
15 to 18 in.....		27 50	250 00

1000 rate applies on 300 or more

C. R. BURR & CO., Wholesale Nurserymen

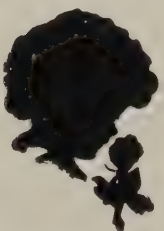

HEDGE PLANTS, continued

	10	100	1000
LIGUSTRUM amurense (Amur Privet)			
2 to 3 ft.....		\$15 00	\$125 00
3 to 4 ft.....		20 00	175 00
L. Ibolium (Ibolium Privet)			
12 to 18 in.....		6 00	55 00
18 to 24 in.....		7 50	65 00
2 to 3 ft.....		10 00	85 00
L. obtusifolium Regelianum (Regel Privet)			
12 to 18 in.....	\$3 00	25 00	200 00
18 to 24 in.....	3 50	30 00	
2 to 3 ft.....	4 00	35 00	
3 to 4 ft.....	5 50	50 00	
L. ovalifolium (California Privet)			
12 to 18 in.....		6 00	50 00
18 to 24 in.....		7 50	60 00
2 to 3 ft.....		10 00	70 00
3 to 4 ft.....		15 00	100 00

1000 rate applies on 300 or more



California Privet growing at Durham, Connecticut

MANCHESTER, CONN. "Growing Since '98"



VINES

Our Connecticut Valley-grown vines are extremely well rooted to give you a quick start in securing the coverage you desire.

	10	100	1000
AMPELOPSIS tricuspidata Veitchi (Boston Ivy)			
18 to 24 in., 2 yr.....	\$4 00	\$35 00	\$300 00
BIGNONIA radicans (Trumpet-Vine)			
No. 1. 2 yr.....	3 50	30 00	
CELASTRUS scandens (American Bittersweet)			
No. 2. 2 yr.....	3 00	25 00	
No. 1. 2 yr.....	4 00	35 00	
CLEMATIS paniculata (Sweet Autumn Clematis)			
No. 1.....	4 50	40 00	350 00
EUONYMUS radicans vegetus (Bigleaf Winter-Creeper)			
9 to 12 in., B&B.....	10 00	75 00	
12 to 15 in., B&B.....	12 50	100 00	
LONICERA Heckrotti (Flaming Gold Honeysuckle)			
No. 1. 2 yr.....	4 50	40 00	
L. japonica Halliana (Hall's Honeysuckle)			
No. 1. 2 yr.....	2 50	20 00	
POLYGONUM Auberti (Silver Lace-Vine)			
No. 1. 2 yr.....	4 50	40 00	400 00
WISTERIA, Purple. Seedlings			
No. 2. 2 yr.....	3 00	25 00	200 00
No. 1. 2 yr.....	4 00	35 00	300 00
W., Purple. Grafts			
No. 1. 2 yr.....	8 00	75 00	

1000 rate applies on 300 or more



Ampelopsis tricuspidata Veitchi



C. R. BURR & CO., Wholesale Nurserymen



ROSES

You will be pleased with the development and luxuriant growth of Burr Roses. They are budded on Rosa multi-flora, the hardiest and the least suckering of Rose understocks. The plants have been fertilized at the proper time, well cultivated and adequately dusted during the growing season to make them vigorous and disease free.

Hybrid Perpetual Roses

	10	100
2 yr. No. 2.....	\$4 50	\$40 00
2 yr. No. 1.....	5 50	50 00
2 yr. Giants.....	7 50	70 00

American Beauty
Frau Karl Druschki

General Jacqueminot
Paul Neyron

Hybrid Rugosas

	10	100
2 yr. No. 2.....	\$4 50	\$40 00
2 yr. No. 1.....	5 50	50 00
2 yr. Giants.....	7 50	70 00

F. J. Grootendorst
Grootendorst Pink

Grootendorst Supreme

Climbing Roses

	10	100
2 yr. No. 2.....	\$4 50	\$40 00
2 yr. No. 1.....	5 50	50 00
2 yr. Giants.....	7 50	70 00

Climbing American Beauty
Climbing Ami Quinard
Climbing Golden Charm
Climbing President Hoover
Dr. W. Van Fleet

Paul's Scarlet Climber
Primrose
Silver Moon
Yellow Rambler

MANCHESTER, CONN. "Growing Since '98"

ROSES, continued

Patented Hybrid Teas

	10	100
American Flagship	\$8 00	\$75 00
Anne Vanderbilt	9 00	85 00
Charlotte Armstrong	8 00	75 00
Countess Vandal	7 00	65 00
Crimson Glory	7 00	65 00
Diamond Jubilee	11 00	100 00
Eclipse	7 00	65 00
Grande Duchesse Charlotte	8 00	75 00
Katherine T. Marshall	7 00	65 00
Mary Margaret McBride	8 00	75 00
McGredy's Sunset	7 00	65 00
Mirandy	8 00	75 00
Mme. Henri Guillot	8 00	75 00
New Yorker	11 00	100 00
Nocturne	8 00	75 00
Peace	11 00	100 00
Pink Princess	9 00	85 00
Rex Anderson	8 00	75 00
Rose of Freedom	8 00	75 00
Rubaiyat	8 00	75 00
San Fernando	8 00	75 00
Shades of Autumn	9 00	85 00
Taffeta	8 00	75 00
V for Victory	9 00	85 00



Rose, American Flagship. Plant Pat. 676

This Rose is the official flower of the American Airlines and was introduced in 1947 by C. R. Burr & Company.

C. R. BURR & CO., *Wholesale Nurserymen*

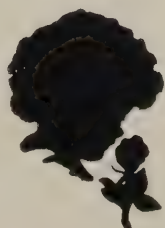

ROSES, continued

Hybrid Teas

	10	100
No. 2.....	\$4 50	\$40 00
No. 1.....	5 50	50 00
Giants.....	7 50	70 00

Ami Quinard

Betty Uprichard

Caledonia

Condesa de Sastago

Edith Nellie Perkins

Editor McFarland

E. G. Hill

Etoile de Hollande

Golden Charm

Golden Dawn

Joanna Hill

K. A. Viktoria

Margaret McGredy

McGredy's Scarlet

McGredy's Yellow

Pink Radiance

Poinsettia

President Herbert Hoover

Red Radiance

Sœur Therese

Talisman

The Doctor

Polyantha Roses

	10	100
2 yr. No. 2.....	\$4 50	\$40 00
2 yr. No. 1.....	5 50	50 00
2 yr. forcing grade.....	7 50	70 00

Else Poulsen

Gloria Mundi

Golden Salmon

Gruss an Aachen

Improved Lafayette

Triomphe Orleanais

Patented Floribundas

	10	100
Betty Prior	\$7 00	\$65 00
Chatter	7 00	65 00
Donald Prior	7 00	65 00
Fashion	11 00	100 00
Goldilocks	8 00	75 00
Pinkie	12 50	110 00
Summer Snow	7 00	65 00

Patented Climbers

	10	100
Cl. Peace	\$11 00	\$100 00
Doubloons	8 00	75 00
Dr. J. H. Nicolas	8 00	75 00
Golden Climber	8 00	75 00
Golden Pyramid	9 00	85 00
High Noon	12 50	110 00
King Midas	8 00	75 00

MANCHESTER, CONN. "Growing Since '98"



ORNAMENTAL TREES

The great increase in new housing has resulted in a very widespread demand for ornamental trees. It is our belief that this demand will continue to be strong for several years, and we feel that the ornamentals in our blocks at Ellington will prove profitable for you. They are grown in richly fertilized soil, spaced in wide rows and pruned to produce a desirable form. We have many varieties available that have been scarce in recent years.

ACER dasycarpum Wieri (Wier's Maple)	10	100
6 to 8 ft., $\frac{3}{4}$ to 1-in. cal.....	\$10 00	
A. platanoides (Norway Maple)		
6 to 8 ft., $\frac{3}{4}$ to 1-in. cal.....	20 00	\$175 00
8 to 10 ft., $1\frac{1}{4}$ to $1\frac{1}{2}$ -in. cal.....	25 00	200 00
10 to 12 ft., $1\frac{1}{2}$ to 2-in. cal.....	50 00	450 00
12 to 14 ft., 2 to 3-in. cal.....	80 00	750 00
A. saccharum (Sugar Maple)		
6 to 8 ft., $\frac{3}{4}$ to 1-in. cal.....	20 00	175 00
8 to 10 ft., $1\frac{1}{4}$ to $1\frac{1}{2}$ -in. cal.....	25 00	200 00
10 to 12 ft., $1\frac{1}{2}$ to 2-in. cal.....	50 00	450 00
12 to 14 ft., 2 to 3-in. cal.....	80 00	750 00
CATALPA Bungei		
1-yr. heads, 4 to 5 ft.....	17 50	



Sugar Maple



Norway Maple

1000 rate applies on 300 or more

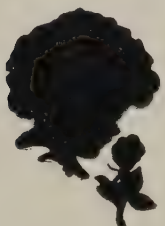

C. R. BURR & CO., Wholesale Nurserymen

ORNAMENTAL TREES, continued

	10	100
CORNUS florida rubra		
2 to 3 ft., B.R.....	\$20 00	
HYDRANGEA, P. G. Tree Form		
18 to 24 in.....	4 50	\$40 00
2 to 3 ft.....	6 50	60 00
3 to 4 ft.....	9 00	85 00
LABURNUM Vossi (Goldenchain-Tree)		
3 to 4 ft.....	22 50	200 00
4 to 5 ft.....	30 00	250 00
5 to 6 ft.....	35 00	300 00
MALUS Eleyi (Eley Crab)		
4 to 5 ft.....	10 00	
M., floribunda (Japanese Flowering Crab)		
5 to 6 ft.....	12 50	
M. floribunda purpurea (Purple-leaf Flowering Crab)		
3 to 4 ft.....	7 50	
5 to 6 ft.....	12 50	
M. ioensis plena (Bechtel's Crab)		
2 to 3 ft.....	7 50	
M. purpurea Lemoinei (Lemoine's Purple Crab)		
2 to 3 ft.....	5 00	
3 to 4 ft.....	7 50	
5 to 6 ft.....	12 50	
M. pendula rosea (Pink Weeping Crab)		
5 to 6 ft.....	12 50	
M., Red Flesh		
2 to 3 ft.....	5 00	
3 to 4 ft.....	7 50	
M., Red Silver		
2 to 3 ft.....	5 00	
MORUS alba pendula (Teas Weeping Mulberry)		
1-yr. heads, 4 to 5 ft.....	20 00	
POPULUS nigra italica (Lombardy Poplar)		
6 to 8 ft.....	5 50	50 00
8 to 10 ft.....	8 00	75 00
PRUNUS persica, Camellia (Red-flowering Peach)		
2 to 3 ft.....	5 50	50 00
3 to 4 ft.....	6 50	60 00
P. persica, Cardinal (Red-flowering Peach)		
5 to 6 ft.	12 50	

1000 rate applies on 300 or more

MANCHESTER, CONN. "Growing Since '98"

ORNAMENTAL TREES, continued

P. persica, Helen Bouchers (Pink-flowering Peach)	10	100
2 to 3 ft.....	\$5 50	\$50 00
3 to 4 ft.....	6 50	60 00
4 to 5 ft.....	8 00	75 00
5 to 6 ft.....	10 00	
P. persica, Iceberg (White-flowering Peach)		
5 to 6 ft.....	12 50	
P. persica pendula rosea (Pink Weeping Peach)		
5 to 6 ft.....	12 50	
P. persica pendula alba (White Weeping Peach)		
5 to 6 ft.....	12 50	
P. persica rosea (Pink Charming Flowering Peach)		
5 to 6 ft.....	12 50	
P. Pissardi (Purple-leaf Plum)		
4 to 5 ft.....	10 00	
PYRACANTHA coccinea Lalandi (Laland's Firethorn)		
2 to 3 ft., B&B.....	50 00	
SALIX babylonica (Babylon Weeping Willow)		
5 to 6 ft.....	12 50	
6 to 8 ft.....	17 50	
S. niobe (Niobe Willow)		
5 to 6 ft.....	10 00	
6 to 8 ft.....	15 00	
ULMUS americana (American Elm)		
6 to 8 ft., $\frac{3}{4}$ to 1-in. cal.....	8 00	75 00
8 to 10 ft., $1\frac{1}{4}$ to $1\frac{1}{2}$ -in. cal.....	15 00	125 00
10 to 12 ft., $1\frac{1}{2}$ to 2-in. cal.....	27 50	250 00

1000 rate applies on 300 or more



One of our Daphne Cneorum plantings at Manchester

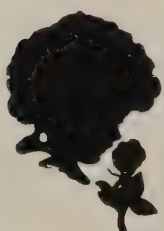

C. R. BURR & CO., Wholesale Nurserymen



EVERGREENS

You may choose from acres of well-grown evergreens at our South Windsor farm. They are grown in soil especially well adapted to produce the fine fibrous root systems so essential to digging with a good firm ball. All our evergreens have tied balls, and whether you need ten or a carload you may be sure of buying well-sheared, root-pruned, properly fertilized trees.

CHAMÆCYPARIS pisifera plumosa (Plume Cypress)	10	100
15 to 18 in.....	\$15 00	\$125 00
18 to 24 in.....	17 50	150 00
DAPHNE Cneorum (Rose Daphne)		
6 to 9 in.....	8 00	75 00
9 to 12 in.....	11 00	100 00
12 to 15 in.....	17 50	150 00
JUNIPERUS communis hibernica (Irish Juniper)		
15 to 18 in.....	11 00	100 00
18 to 24 in.....	15 00	125 00
2 to 2½ ft.....	17 50	150 00
J. excelsa stricta (Spiny Greek Juniper)		
12 to 15 in.....	17 50	150 00
15 to 18 in.....	22 50	200 00
KALMIA latifolia (Mountain-Laurel)		
18 to 24 in.....	27 50	250 00
2 to 2½ ft.....	35 00	325 00

1000 rate applies on 300 or more

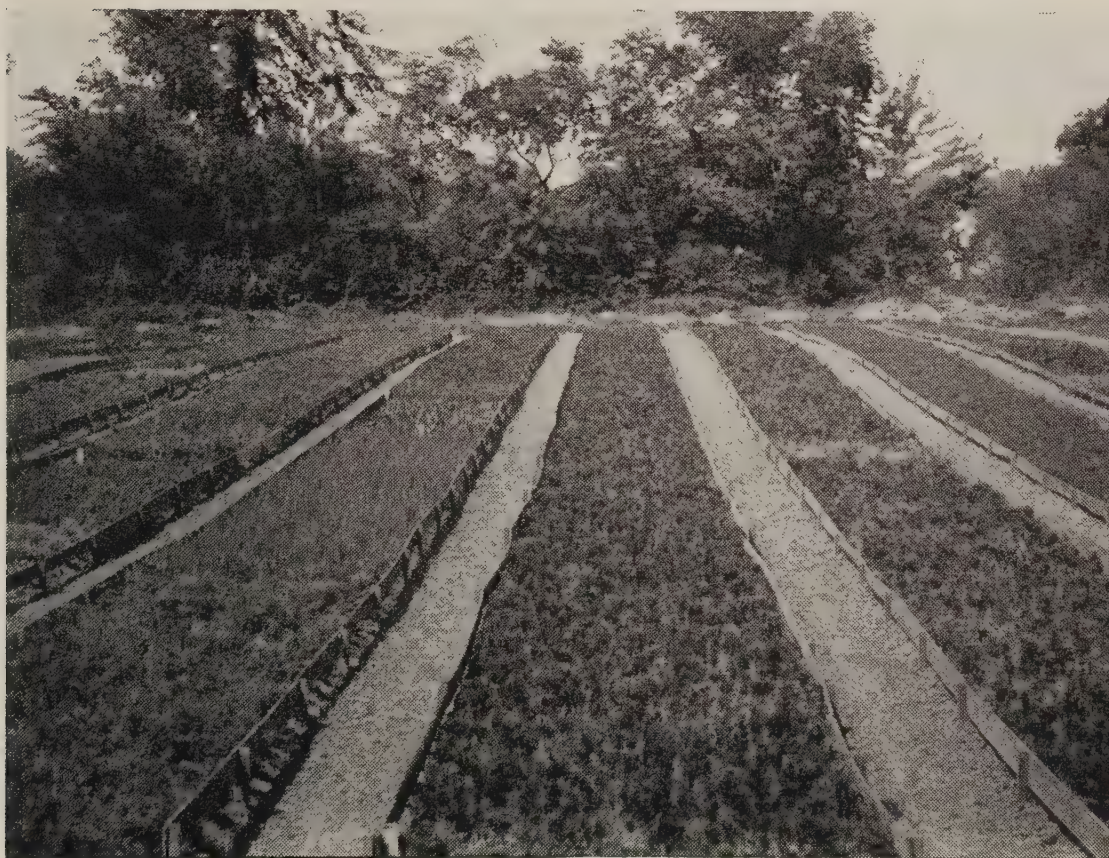

Evergreen Liners

MANCHESTER, CONN. "Growing Since '98"

EVERGREENS, continued

TAXUS cuspidata (Spreading Yew)	10	100
12 to 15 in.....	\$22 50	\$200 00
18 to 24 in.....	40 00	350 00
T. cuspidata nana (Dwarf Yew)		
12 to 15 in.....	30 00	275 00
15 to 18 in.....	40 00	375 00
T. media Hatfieldi (Hatfield Yew)		
15 to 18 in.....	30 00	250 00
18 to 24 in.....	40 00	350 00
T. media Hicksi (Hicks Yew)		
18 to 24 in.....	40 00	350 00
2 to 2½ ft.....	50 00	450 00
THUJA occidentalis compacta (Parsons Globe Arborvitae)		
12 to 15 in.....	15 00	125 00
15 to 18 in.....	17 50	150 00
18 to 24 in.....	22 50	200 00
T. occidentalis Hoveyi (Hovey's Globe Arborvitae)		
12 to 15 in.....	15 00	125 00
15 to 18 in.....	17 50	150 00
18 to 24 in.....	22 50	200 00
T. occidentalis nigra (Dark American Arborvitae)		
18 to 24 in.....	17 50	150 00
2 to 2½ ft.....	22 50	200 00
T. occidentalis pyramidalis (Pyramidal Arborvitae)		
18 to 24 in.....	17 50	150 00
T. occidentalis Woodwardi (Woodward's Globe Arborvitae)		
12 to 15 in.....	15 00	125 00
15 to 18 in.....	17 50	150 00
18 to 24 in.....	22 50	200 00
TSUGA canadensis (Canadian Hemlock)		
18 to 24 in.....	22 50	200 00
2 to 2½ ft.....	30 00	275 00
2½ to 3 ft.....	37 50	350 00

1000 rate applies on 300 or more



Taxus media Hicksi



C. R. BURR & CO., Wholesale Nurserymen

FRUIT TREES



Choice northern-grown fruit trees have been one of the featured items at Burr's for many years. As New England's largest fruit-tree growers, we are confident that your requirements will be satisfied here. All trees are grown by the most modern methods and all are graded to the standards of the American Association of Nurserymen.

The inspectors of the Massachusetts Fruit Growers Association offer inspection service for trueness-to-name and are regularly employed to inspect Burr blocks of fruit trees. The certificate issued to C. R. Burr & Co., Inc., as of September 7, 1949, reads as follows:

"All of the apple, pear, plum and sweet cherry varieties propagated and now growing in the nursery of C. R. Burr & Co., Inc., Manchester, Connecticut, have been examined by the Massachusetts Trueness-To-Name Inspection Service. To the best of our knowledge, these trees are true-to-name as they now stand in the nursery row.

Signed (A. P. French)"

Apples

	10	100
3 ft. and up, $\frac{7}{16}$ -in. cal.	\$3 00	\$25 00
4 ft. and up, $\frac{9}{16}$ -in. cal.	3 50	30 00
4 $\frac{1}{2}$ ft. and up, $\frac{11}{16}$ -in. cal.	4 50	40 00
5 ft. and up, 1-in. cal.	6 50	60 00

Baldwin
Cortland
Early McIntosh
Grimes Golden
Lodi
Macoun
Red Astrachan
Red Delicious
Red Gravenstein
Red Jonathan

Red McIntosh
Red Rome Beauty
Red Spy
Red Stayman's Winesap
Rhode Island Greening
Rox Russet
Yellow Delicious
Yellow Transparent
Dolga Crab
Hyslop Crab

Cherries, Sweet, 1 Year

	10	100
2 to 3 ft., $\frac{5}{16}$ -in. cal.	\$5 50	\$50 00
3 to 4 ft., $\frac{7}{16}$ -in. cal.	9 50	85 00
4 to 5 ft., $\frac{9}{16}$ -in. cal.	11 00	100 00

Black Tartarian
Governor Wood
Napoleon Bigarreau

Schmidt's Bigarreau
Windsor

1000 rate applies on 300 or more

MANCHESTER, CONN. "Growing Since '98"

FRUIT TREES, continued



Two-year budded Apple trees grown in the Connecticut Valley

Cherries, Sour, 1 Year

	10	100
2 to 3 ft., $\frac{5}{16}$ -in. cal.....	\$5 00	\$45 00
3 to 4 ft., $\frac{7}{16}$ -in. cal.....	7 50	70 00

Early Richmond

Montmorency

Peaches

	10	100
2 ft. and up, $\frac{5}{16}$ -in. cal.....	\$1 00	\$7 50
3 ft. and up, $\frac{7}{16}$ -in. cal.....	3 50	30 00
4 ft. and up, $\frac{9}{16}$ -in. cal.....	4 50	40 00
4½ ft. and up, $\frac{11}{16}$ -in. cal.....	5 50	50 00

Belle of Georgia

Hale Haven

Champion

J. H. Hale

Crawford Early

Rochester

Crawford Late

South Haven

Early Elberta

Valiant

Elberta

Vedette

Golden Jubilee

1000 rate applies on 300 or more

C. R. BURR & CO., Wholesale Nurserymen



FRUIT TREES, continued

Pears

	10	100
4 ft. and up, $\frac{9}{16}$ -in. cal.	\$7 00	\$65 00
4½ ft. and up, $\frac{11}{16}$ -in. cal.	8 50	80 00

✓ **Bartlett**

✓ **Beurre Bosc**

✓ **Clapp's Favorite**

✓ **Seckel**

Dwarf Pears

	10	100
2 ft. and up, $\frac{5}{16}$ -in. cal.	\$6 50	\$60 00
3 ft. and up, $\frac{7}{16}$ -in. cal.	8 00	75 00

✓ **Bartlett**

✓ **Clapp's Favorite**

Plums

	10	100
3 ft. and up, $\frac{7}{16}$ -in. cal.	\$5 50	\$50 00
4 ft. and up, $\frac{9}{16}$ -in. cal.	6 50	60 00
4½ ft. and up, $\frac{11}{16}$ -in. cal.	8 50	80 00
5 ft. and up, 1-in. cal.	11 00	100 00

✓ **Abundance**

✓ **Bradshaw**

✓ **Burbank**

✓ **Fellenberg**

✓ **German Prune**

✓ **Stanley**

SMALL FRUITS AND ROOTS

ASPARAGUS, Washington	100	1000
2 yr. No. 1	\$3 50	\$30 00

RASPBERRY, Cumberland		
No. 1 tips.	6 50	60 00

R., Indian Summer		
$\frac{3}{16}$ -in. cal.	7 00	65 00

R., Latham		
$\frac{3}{16}$ -in. cal.	6 50	60 00

RHUBARB, Victoria. Seedlings		
$\frac{3}{4}$ -in. cal.	6 50	60 00

Grapes

	10	100
2 yr. No. 1	\$3 50	\$30 00

✓ **Caco**

✓ **Concord**

✓ **Niagara**



MANCHESTER, CONN. "Growing Since '98"

SEEDLINGS AND LINING-OUT STOCK

CYDONIA japonica (Flowering Quince)	1000
1-yr. seedlings, 18 to 24 in.	\$45 00
1-yr. seedlings, 12 to 18 in.	35 00
AMPELOPSIS Veitchi (Boston Ivy)	
No. 1. 1-yr. seedlings, 12 to 15 in.	50 00
No. 2. 1-yr. seedlings, 9 to 12 in.	40 00

1000 rate applies on 300 or more

INDEX

	Page		Page
Acer	16	Laburnum	17
Ampelopsis	12	Ligustrum	11
Apples	21,22	Lonicera	6,12
Asparagus	23	Malus	17
Berberis	10	Morus	17
Bignonia	12	Peaches	22
Buddleia	3	Pears	23
Catalpa	16	Philadelphus	7
Celastrus	12	Plums	23
Chamæcyparis	19	Polygonum	12
Cherries	21,22	Poplars	17
Clematis	12	Prunus	7,17,18
Cornus	3,19	Pyracantha	7,18
Cydonia	3	Raspberry	23
Daphne	19	Rhubarb	23
Deutzia	3	Roses	13-15
Euonymus	3,12	Salix	18
Forsythia	4	Spiræa	7,8
Grapes	23	Symphoricarpos	8
Hibiscus	4,5	Syringa	8
Hydrangea	5,17	Tamarix	9
Juniperus	19	Taxus	20
Kalmia	19	Thuja	20
Kerria	5	Tsuga	20
Kolkwitzia	6	Ulmus	18
		Viburnum	9
		Weigela	9,10
		Wisteria	12

1000 rate applies on 300 or more

C. R. BURR & CO., Wholesale Nurserymen



The following chart of weights has been compiled to help you better estimate your transportation costs.

Approximate Weights Packed For Shipment

Quantity	Grade	Approx. Wt. Lbs.
100 Shrubs.....	12 to 18 in.....	60
100 Shrubs.....	18 to 24 in.....	80
100 Shrubs.....	2 to 3 ft.....	120
100 Shrubs.....	3 to 4 ft.....	160
10 Shade Trees.....	6 to 8 ft.....	50
10 Shade Trees.....	8 to 10 ft.....	75
10 Shade Trees.....	10 to 12 ft.....	225
3 Shade Trees.....	12 to 15 ft.....	225
1 Evergreen.....	12 to 15 in.....	25
1 Evergreen.....	15 to 18 in.....	30
1 Evergreen.....	18 to 24 in.....	35
1 Evergreen.....	2 to 2½ ft.....	45
1 Evergreen.....	2½ to 3 ft.....	50
1 Evergreen.....	3 to 4 ft.....	60
100 Giant Roses.....		120
100 Roses No. 1.....		90
100 Roses No. 2.....		90
		Approx. Wt.
Vines, Honeysuckle and Silver Lace (Light Types)		Lbs.
100.....	2-Yr. No. 1.....	50
Vines, Wisteria and Bittersweet (Heavy Types)		
100.....	2-Yr. No. 1.....	90
100.....	2-Yr. No. 2.....	70
Hedge Plants (No Foliage)		
100.....	18 to 24 in.....	70
1000.....	18 to 24 in. (box).....	600
Barberry		
250.....	3-Yr., 15 to 18 in. or 18 to 24 in. (large box).....	700

We are in a position to approximate the cost of transportation and boxing of your shipment if you will ask us for this information well in advance of the shipping date.

It is Always Time to Buy Burr Products

1950

JANUARY							FEBRUARY						
Su	Mo	Tu	We	Th	Fr	Sa	Su	Mo	Tu	We	Th	Fr	Sa
1	2	3	4	5	6	7				1	2	3	4
8	9	10	11	12	13	14	5	6	7	8	9	10	11
15	16	17	18	19	20	21	12	13	14	15	16	17	18
22	23	24	25	26	27	28	19	20	21	22	23	24	25
29	30	31					26	27	28				
MARCH							APRIL						
Su	Mo	Tu	We	Th	Fr	Sa	Su	Mo	Tu	We	Th	Fr	Sa
			1	2	3	4	30						1
5	6	7	8	9	10	11	2	3	4	5	6	7	8
12	13	14	15	16	17	18	9	10	11	12	13	14	15
19	20	21	22	23	24	25	16	17	18	19	20	21	22
26	27	28	29	30	31		23	24	25	26	27	28	29
MAY							JUNE						
Su	Mo	Tu	We	Th	Fr	Sa	Su	Mo	Tu	We	Th	Fr	Sa
	1	2	3	4	5	6					1	2	3
7	8	9	10	11	12	13	4	5	6	7	8	9	10
14	15	16	17	18	19	20	11	12	13	14	15	16	17
21	22	23	24	25	26	27	18	19	20	21	22	23	24
28	29	30	31				25	26	27	28	29	30	
JULY							AUGUST						
Su	Mo	Tu	We	Th	Fr	Sa	Su	Mo	Tu	We	Th	Fr	Sa
30	31					1			1	2	3	4	5
2	3	4	5	6	7	8	6	7	8	9	10	11	12
9	10	11	12	13	14	15	13	14	15	16	17	18	19
16	17	18	19	20	21	22	20	21	22	23	24	25	26
23	24	25	26	27	28	29	27	28	29	30	31		
SEPTEMBER							OCTOBER						
Su	Mo	Tu	We	Th	Fr	Sa	Su	Mo	Tu	We	Th	Fr	Sa
					1	2	1	2	3	4	5	6	7
3	4	5	6	7	8	9	8	9	10	11	12	13	14
10	11	12	13	14	15	16	15	16	17	18	19	20	21
17	18	19	20	21	22	23	22	23	24	25	26	27	28
24	25	26	27	28	29	30	29	30	31				
NOVEMBER							DECEMBER						
Su	Mo	Tu	We	Th	Fr	Sa	Su	Mo	Tu	We	Th	Fr	Sa
			1	2	3	4	31					1	2
5	6	7	8	9	10	11	3	4	5	6	7	8	9
12	13	14	15	16	17	18	10	11	12	13	14	15	16
19	20	21	22	23	24	25	17	18	19	20	21	22	23
26	27	28	29	30			24	25	26	27	28	29	30

C. R. BURR & CO., Inc.

Wholesale Nurserymen

MANCHESTER • CONNECTICUT

"Growing Since '98"

