

Historic, Archive Document

Do not assume content reflects current scientific knowledge, policies, or practices.

PLANT HOLLAND BULBS
this Fall
FOR FLOWERS
next Spring



QUEEN OF THE NIGHT
The Darkest of All Tulips
12 for \$1.10; 25 for \$2.00



THE PINK DAFFODIL
The Jewel of All Daffodils
3 for \$1.10; 12 for \$4.00

FOR A BEAUTIFUL GARDEN NEXT SPRING, Plant Barr's Choicest Bulbs this Fall, direct from Holland. All our bulbs are carefully selected to give you the utmost in garden beauty. FREE DELIVERY ANYWHERE.

B. F. BARR & SON NURSERIES

R. D. No. 2, Marietta Road Route 330
LANCASTER, PENNA.

FALL 1950

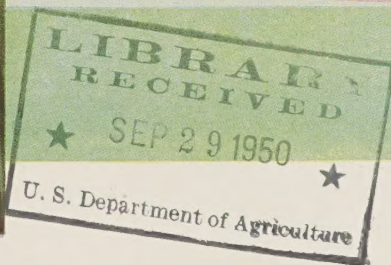

SEC. 34.66 P. L. & R.

Library
U.S. Dept. of Agriculture
Washington 25, D.C.

The dancing Daffodils are a marvel of beauty in earliest spring. Their varying tones of yellow, from softest cream to boldest gold, seem especially appropriate to the new season.

Daffodils— Narcissus

Daffodils and Narcissus do well in almost all soils and locations and are a permanent addition to the garden. Plant them where they can be left alone to increase from year to year.

DEANNA DURBIN

A group planting of this beautiful new variety on the bank of a stream, or tucked between shrubs and evergreens, makes one of the loveliest of spring pictures.

3 for 60c **12 for \$1.95** 100 for \$14.75



Deanna Durbin



Daffodils and Blue Grape Hyacinths combine to make an eye-filling picture in the spring garden.

GOLDEN TRUMPET DAFFODILS. 25 for \$1.45; 100 for \$5.50; 1000 for \$52.50.

BLUE GRAPE HYACINTHS. 25 for 55c; 100 for \$2.00; 1000 for \$18.00.

COLLECTION A

25 Golden Trumpet Daffodils **75 for \$2.40**
50 Blue Grape Hyacinths

THE PINK DAFFODIL

To the experienced and novice gardener alike there is a special pleasure in growing the rare variety Mrs. R. O. Backhouse. This unusual show flower is extremely long-lasting.

3 for \$1.10 **12 for \$4.00** 100 for \$31.25



The Pink Daffodil

GIANT TRUMPET DAFFODILS

The giant yellow trumpet Daffodils seem to be "blowing their own horns," and well they may, for they are among the most cheering and lusty of all spring flowers. Hardy and dependable, they lead the parade of Narcissus, making a superb picture by themselves or combined with other early-flowering bulbs.

King Alfred. Rich golden yellow.....	\$1 85	\$14 00
Mrs. E. H. Krelage. Pure white; creamy white trumpet.....	2 30	17 75
Rembrandt. Large, deep yellow trumpet.....	2 15	16 50
Spring Glory. White perianth; yellow trumpet..	1 95	14 75

Collection B 5 bulbs each of above 20 for
4 Trumpet varieties **\$3.30**



KING ALFRED

SHORT-CUPPED NARCISSUS

Actaea. (Poeticus.) White perianth; scarlet eye....	\$1 85	\$13 75
Carlton. Uniform soft yellow; large cup.....	1 75	13 00
Clamor. White perianth; yellow cup edged orange-red.....	1 70	12 50
Scarlet Elegans. Yellow perianth; orange cup edged scarlet.....	1 70	12 50
Thalia. The Orchid Narcissus. Three or four white flowers to a stem.....	2 50	19 00

Collection C 5 bulbs each of the above 25 for
5 Short-cupped varieties **\$3.75**

DOUBLE and POETAZ NARCISSUS

Cheerfulness. (Double.) Three creamy white flowers on a stem.....	\$1 40	\$10 00
Geranium. (Poetaz.) White perianth with orange-red eye.....	1 55	11 75
Inglescombe. (Double.) Uniform soft yellow.....	1 60	12 00
Scarlet Gem. (Poetaz.) Yellow perianth with orange-scarlet eye.....	1 55	11 75
Twink. (Double.) Primrose-yellow, inner petals light orange.....	1 85	13 75

Collection D 5 bulbs each of the above 25 for
5 Double and Poetaz varieties **\$3.15**

PAPER-WHITE NARCISSUS. Popular for growing indoors in soil or in pebbles and water.
12 for \$1.20; 25 for \$2.35; 100 for \$9.00

For Naturalizing

Is there a sight more welcome than the nodding Daffodils or Narcissus brightening the April landscape? Naturalized Daffodils will make your garden the center of interest on spring's duller days.

YELLOW TRUMPET DAFFODIL MIXTURE.....	25	100
SHORT-CUPPED NARCISSUS MIXTURE.....	\$1 45	\$5 50
POET'S AND DOUBLE NARCISSUS MIXTURE.....	1 35	5 00
	1 40	5 25

COLLECTION E

50 Golden Trumpet Daffodils
25 Short-cupped Narcissus **100 for \$5.25** 25 Poet's and Double Narcissus

GENERAL MIXTURE

For Naturalizing

Glistening like a carpet of silver and gold, Naturalized Narcissus are spring's crowning glory. Imagine, if you can, a more lovely sight. A meadow or field at the edge of the property is a perfect location for a mass of Naturalized Daffodils.

25 for \$1.35 1000 for \$47.50

100 for \$5.00





Double Early Tulips

The massive, long-lasting flowers resemble peonies. Bloom in April. Height 12 inches.

Electra. Carmine.
Mr. Van der Hoeff. Yellow.
Orange Nassau. Orange.

Peach Blossom. Pink.
Schoonoord. White.
Vuurbaak. Red.

12 for \$1.30;

100 for \$9.50

Collection K

5 bulbs each of 6 Double Early Tulip varieties

30 for \$3.10

Double Triumph Tulips

Gigantic, fully double blooms of long-lasting qualities. Height 16 to 20 inches.

Coxa. Cerise-red.
Eros. Pink.
Livingstone. Dark red.

Mount Tacoma. White.
Symphonia. Cherry-red.

12 for \$1.30;

100 for \$9.50

Collection M 5 bulbs each of 5 Double Triumph varieties 25 for \$2.60

Breeder Tulips

Tall and majestic Tulips, which offer rich, subdued tones. Height 28 to 36 inches.

Dillenburg. Salmon-orange.
Georges Grappe. Violet-blue.
Indian Chief. Coppery brown.
Jessy. Chestnut-brown and bronze.
Louis XIV. Purple and bronze.
Mr. J. J. Bouwman. Orange-red.

12 for \$1.05;

100 for \$7.75

Collection N 5 bulbs each of 6 Breeder varieties 30 for \$2.45

SPLENDID MIXTURE OF DOUBLE EARLY TULIPS

These Tulips, too, are picturesque when planted as a mixture in which all colors are represented.

12 for \$1.00;

25 for \$1.95;

100 for \$7.50

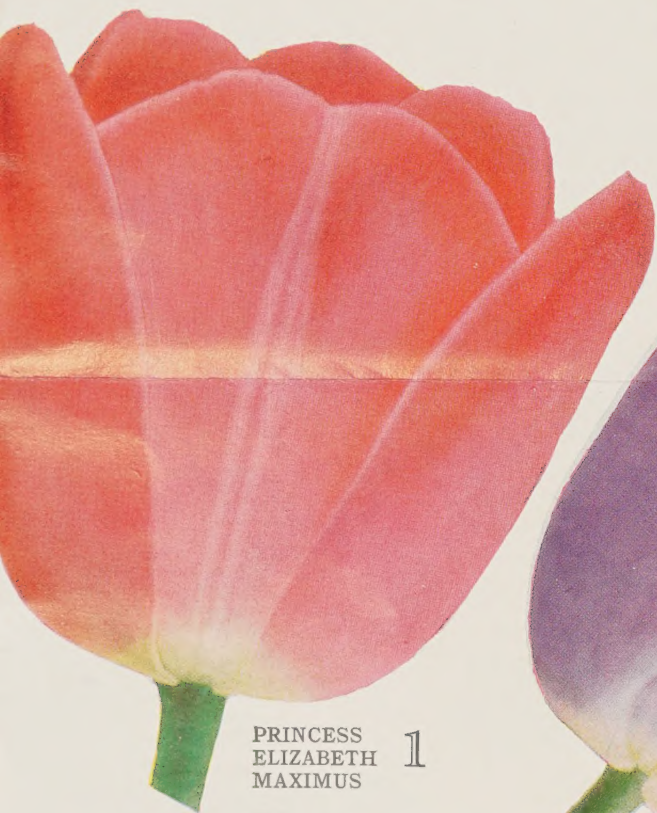

PRINCESS ELIZABETH MAXIMUS 1

SCOTCH LASSIE

3



PRIDE OF HAARLEM

2

LA TULIPE NOIRE

4

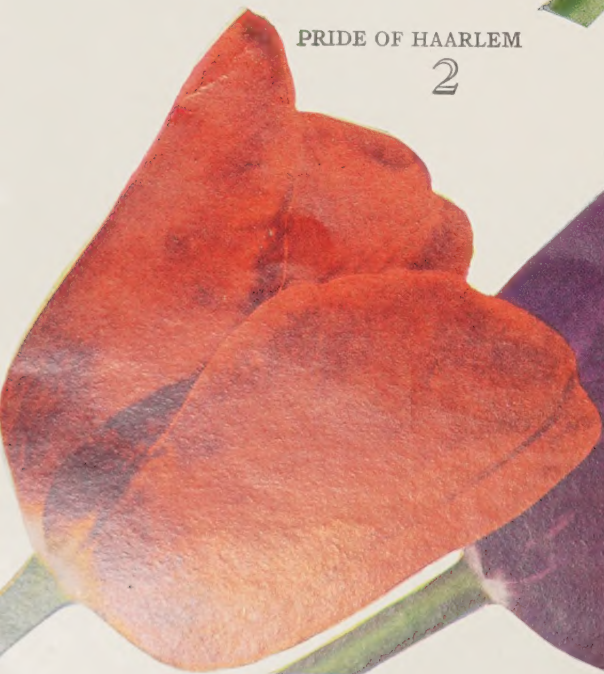

5

GOLDEN AGE

DARWIN TULIPS by Color

	12	100
Bright Red	\$0 80	\$6 00
Delicate Pink	85	6 25
Pure Yellow	80	6 00
Snow-White	95	7 00
Purple	95	7 00

Collection O 20 bulbs each of the above 5 colors 100 for \$6.50

DARWIN TULIPS

① Princess Elizabeth	12	100
Max.	\$1 00	\$7 50
② Pride of Haarlem	85	6 25
③ Scotch Lassie	1 00	7 50
④ La Tulipe Noire	1 00	7 25
⑤ Golden Age	1 10	8 00

COLLECTION H

10 bulbs each of the above five varieties

50 for \$3.80



Fall Planting Suggestions

B. F. BARR & SON NURSERIES, R. D. 2 MARIETTA AVE., ROUTE 330

LANCASTER, PA.



For comforting Shade and Beauty next summer, plant one or more of our large Ornamental Trees this Fall or Winter; Oak, Maples, Sweet Gum, Ginkgo or Elms, 12-20 years old 4-7" caliper, 25-30 ft. high, 6-8 ft. spread, especially grown for transplanting, offered below cost—all balled and burlapped. Reasonably priced according to size and variety.

Come in and make your selection now, while they are in foliage.

It's smart to plant a few permanent trees, large or small, on your vacant lot giving them a start before you build your house.

EVERGREENS

August, September and October (the ideal time to plant Evergreens). Fall rains pack the earth firmly about the roots; they not only start immediate roots but they make a better growth the following year.

Choicest varieties 1 ft. to 10 ft. reasonably priced.

TREES—SHRUBBERY—HEDGES

October and November planting has many advantages over Spring planting; among these advantages are finer and better blooms the following Spring and a stronger growth.

Telephone or write for illustrated catalogue free on request.

SOW BARR'S QUALITY LAWN SEED THIS FALL. "THE IDEAL TIME TO PLANT"

There is no better time to sow lawn seed than late August, September and early October. Our seed is especially prepared for Central Pennsylvania, and free from chaff and weed seeds. One pound of seed will sow 200 to 250 square feet of lawn.

Barr's "Sunnyside" Special Mixture

Fine leaved, good color, lasting quality grasses make up this special mixture for sunny locations. 59.50% Kentucky Blue grass, 14.70% Chewing Fescue, 14.20% Red Top. No timothy nor coarse-bladed grasses cheapen this mixture.

1 lb. \$1.45—5 lbs. \$7.05—25 lbs. \$32.50

Barr's "Shady Side" Best By Test

A formula of special grasses for over-coming the difficulty of growing grass in part shade. 34.30% Chewing Fescue, 29.70% Kentucky Blue Grass, 27.00% Red Top.

1 lb. \$1.40—5 lbs. \$6.80—25 lbs. \$31.50

Barr's "Green Mantle" Special

Produces an enduring, velvety, deep green mantle quickly under average conditions of soil and sunshine. 36.00% Kentucky Blue Grass, 36.00% Red Top, 14.70% Rye Grass.

1 lb. \$1.20—5 lbs. \$5.80—25 lbs. \$27.00

All Grass Seed Sent Prepaid, Parcel Post

Barr's Fancy White Dutch Clover

Fancy re-cleaned seed. Excellent for lawns. Mix 2 to 4 ounces with each pound of above named mixtures if you want Clover on the lawn.

¼ lb. 70c—½ lb. \$1.20—1 lb. \$2.00

HARDY GARDEN CHRYSANTHEMUMS

"One of our leading specialties"

Our trial grounds contain 2,000 plants for your inspection. Great progress is being made towards more beautiful hardy Chrysanthemums, and in order to keep abreast with the newest and the choicest varieties, we added to our last Spring's offering, 25 of the choicest varieties obtainable. You are cordially invited to visit our trial ground display beginning late September through October.

PRACTICAL LANDSCAPE SERVICE FREE TO PROSPECTIVE CLIENTS

Sincerely, B. F. BARR, LEWIS E. BARR

(Over)

EVERBLOOMING HYBRID TEA ROSES

For Fall Planting

**Top Size 2 Year Field Grown Plants
Guaranteed to Bloom or Money Refunded**

You will have the fullest degree of pleasure in planting any of the varieties listed, for Barr's "Will Grow" Roses are guaranteed to grow and to bloom the first season, or will be replaced free. Full planting and cultural directions furnished with each order.

DORMANT ROSE PLANTS

ORDER EARLY to receive your plants in time to plant at the earliest date the plants are in a dormant condition to set them out.

SHIPPING CONDITIONS. We begin shipping dormant plants late October through November. If a preferred date of delivery is marked on your order you will be assured of receiving your plants when you want them; otherwise orders are filled in same sequence as received. All dormant plants are sent Parcel Post prepaid.

POPULAR COLLECTION

Special Offer

Ranging from vivid reds to pink, yellow and pastel shades. Universal Favorites, highly recommended by leading rosarians. All high grade 2 year field-grown dormant plants.

One Each of the Following Varieties:

Betty Uprichard—Pink\$1.25 ea.
Edith Nellie Perkins—Pink1.25 ea.
Golden Rapture—Yellow1.25 ea.
Margaret McGredy—Red-gold1.25 ea.
McGredy Ivory—Pure white1.25 ea.
Pink Dawn—Deep rose1.25 ea.
Poinsettia—Scarlet-red1.25 ea.
Soeur Therese—Golden yellow1.25 ea.

8 Dormant Rose Plants Valued at \$10.00

One Each of the Above 8 Plants for \$8.00 Postpaid

Reduced rates on 3 or more dormant roses your selection, prepaid.

Any 3—\$1.25 dormant roses 3 for \$3.25
Any 3—\$1.35 dormant roses 3 for \$3.40
Any 3—\$1.50 dormant roses 3 for \$4.00
Any 3—\$1.75 dormant roses 3 for \$4.50
Any 3—\$2.00 dormant roses 3 for \$5.00

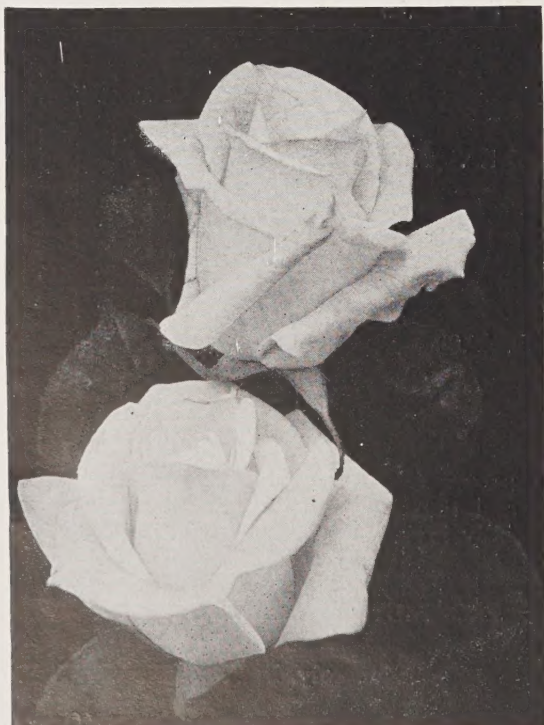

PRESIDENT HERBERT HOOVER

First Size 2-Year Field Grown Dormant Plants

	Each
American Flagship—Pat 676—Crimson red\$1.50
Ami Quinard—Deep maroon1.25
Betty Uprichard—Orange carmine1.25
California—Pat. 449—Ruddy orange1.25
Capistrano—Rose-pink2.00
Charlotte Armstrong—Pat. 455—Blood-red1.50
Christopher Stone—Vivid scarlet1.25
Condesa de Sastago—Yellow and red1.25
Crimson Glory—Pat. 105—Deep bright crimson1.35
Diamond Jubilee—Pat. 824—Peach-gold2.00
Eclipse—Pat. 172—Golden yellow1.35
Edith Nellie Perkins—Salmon-pink1.25
Ernie Pyle—Pat. 673—Warm rose-pink1.50
Etoile de Hollande—Brilliant scarlet1.25
Forty-Niner—Pat. 792—Oriental red and yellow1.75
Golden Anniversary—Pat. 806—Old-gold apricot1.50
Golden Dawn—Sunflower-yellow1.25
Golden Rapture—Rich yellow1.25
Grande Duchesse Charlotte—Pat. 774—Burnt-carmine1.50
Hinrich Gaede—Bicolor; red and yellow1.25
Horace McFarland—Pat. 730—Salmon-pink1.50
Kaiserine Auguste Viktoria—Ivory white1.25
Mme. Henri Guillot—Pat. 337—Deep water-melon orange1.50
Mme. Jules Bouche—White1.25
Margaret McGredy—Orange vermillion1.25
Mary Margaret McBride—Pat. 537—Rose-pink1.50
McGredy's Ivory—Creamy-white1.25
McGredy's Scarlet—Brilliant scarlet1.25
McGredy's Sunset—Pat. 317—Yellow1.35
McGredy's Yellow—Bright buttercup-yellow1.25
Mirandy—Pat. 632—Deep crimson1.50
Mission Bells—Pat. 923—Glowing rose-pink2.00
Mrs. Pierre S. duPont—Deep golden yellow1.25
Mrs. Sam McGredy—Scarlet-copper-orange1.25
New Yorker—Pat. 823—Fiery red2.00
Nocturne—Pat. 713—Cardinal-red1.50
Peace—Pat. 591—Cream with pink edges2.00
Picture—Clear pink, trace of salmon1.25
Pink Dawn—Deep rose1.25
Poinsettia—Poinsettia-red1.25
Pres. Herbert Hoover—Maroon, orange, gold1.25
Prima Donna—Pat. 639—Deep rich salmon1.35
Radiance—Cameo pink1.25
Red Radiance—Clear even shade of red1.25
Rubaiyat—Pat. 758—Cerise-red1.50
Show Girl—Pat. 646—Deep pink1.50
Soeur Therese—Daffodil yellow1.25
Sutter's Gold—Golden, coppery-orange and vermillion2.00
Talisman—Scarlet orange and yellow1.25
Tallyho—Pat. 828—Old rose1.75
The Doctor—Silvery pink1.25

EVERBLOOMING FLORIBUNDAS

Betty Prior—Pat. 340—Shell pink1.25
Fashion—Pat. 789—Coral-peach2.00
Floradora—Cinnabar-red1.25
Goldilocks—Pat. 672—Rich, golden yellow1.50
Pinnocchio—Pat. 484—Salmon flushed with gold1.25
World's Fair—Pat. 362—Velvety-crimson1.25

HARDY CLIMBING ROSES

Blaze—Pat. 10—Scarlet-crimson1.35
Climbing American Beauty—Pink1.25
Doublons—Pat. 152—Deep yellow1.50
Dr. W. Van Fleet—Long-pointed deep pink buds1.25
King Midas—Pat. 586—Yellow1.50
New Dawn—Pat. 1—Flesh-pink. Everblooming1.50
Paul's Scarlet Climber—Vivid scarlet1.25

PERENNIAL PEONIES

Among the Best Known and Easiest to Grow Hardy Plants

	(E) Early; (M) Midseason; (L) Late Blooming	
Albatre. White, carmine lined (M)	\$1.00
Cherry Hill. Glistening garnet (E)	1.25
Edulis Superba. Old-rose-pink (E)	1.00
Eugene Verdier. Hydrangea-pink (M)	1.25
Monsieur Martin Cahuzac. Maroon (M)	1.75
Festiva Maxima. Snowy-white (E)	1.00
Lora Dexheimer. Bright crimson (M)	1.10
M. Jules Elie. Glossy shell-pink (M)	1.25
Walter Faxon. Vivid shell-pink (M)	1.35
Sarah Bernhardt. Soft pink (L)	1.35

One each of these 10 fine Peonies for \$10.00 postpaid.

Orders for \$3.00 or more, postpaid.

ORDER BLANK

It is mutually agreed between the customer, whose name appears below and ourselves, that no substitutes shall be made, unless by permission accompanying order, that the shipments travel at the risk and cost (except prepaid offers) of the purchaser, and that this order is given and accepted under the conditions of sale in our current catalog.
B. F. BARR & SON

Encl. -----
 O. K.'d -----
 Ackd. -----
 Shipped -----
 Via -----
 Filled by -----
 Please do not write
 in above space.

Name ----- Date -----
 (Please prefix Mr., Mrs. or Miss and write plainly)

Street or R. D. -----

Town ----- County -----

Express or Frt. Office { ----- State -----

Forward by {
 Mail.....
 Express.....
 Freight.....
 May we ship by mail,
 express or freight as we
 may deem best.

If out of variety ordered shall we substitute nearest variety of equal value?
 or return money -----

Quan.	List of Plants, Bulbs, Etc.	Size	Each	Total
-----	-----	-----	-----	-----
-----	-----	-----	-----	-----
-----	-----	-----	-----	-----
-----	-----	-----	-----	-----
-----	-----	-----	-----	-----
-----	-----	-----	-----	-----
-----	-----	-----	-----	-----
-----	-----	-----	-----	-----
-----	-----	-----	-----	-----
-----	-----	-----	-----	-----
-----	-----	-----	-----	-----
-----	-----	-----	-----	-----
-----	-----	-----	-----	-----
-----	-----	-----	-----	-----
-----	-----	-----	-----	-----
-----	-----	-----	-----	-----
-----	-----	-----	-----	-----
-----	-----	-----	-----	-----
-----	-----	-----	-----	-----
-----	-----	-----	-----	-----
-----	-----	-----	-----	-----
-----	-----	-----	-----	-----
-----	-----	-----	-----	-----

(Use other side if necessary)

Late in the season it is well to indicate second choice in the event first selection is sold out.

Total Amount Enclosed \$ Cts

Balance over

\$

Cts

AMERICAN FLAGSHIP

Total Amount Enclosed

\$

Cts

If this catalog interests you and you would like it sent to your friends who have gardens or home grounds and are interested in planting, please send us their names and addresses in the space below. They will appreciate this as a favor on your part.

Total Amount Enclosed

From

Name -----

Town -----

State -----

B. F. BARR & SON NURSERIES

Marietta Ave., R. D. 2

LANCASTER, PA

HOLLAND AT ITS BEST!



THE PEACH. \$1.35 per doz.



DUKE OF WELLINGTON. \$1.75 per doz.



SCARLET LEADER. \$1.35 per doz.

From the many varieties of Darwin Tulips grown in Holland we have selected the 6 varieties here illustrated, which are the best that Holland offers in color, size and form of bloom. Each variety is a prize-winner in its color. The bulbs are specially selected for exhibition.

COLLECTION F 1

	12	100
DUKE OF WELLINGTON. White.	\$1 75	\$13 00
QUEEN OF THE NIGHT. Black..	1 10	8 00
SCARLET LEADER. Scarlet.....	1 35	9 75

5 bulbs each of the 6 Exhibition varieties **30 for \$3.40**

COLLECTION F 2

10 bulbs each of the 6 Exhibition varieties **60 for \$6.50**

	12	100
SUNKIST. Yellow.....	\$1 25	\$9 25
THE BISHOP. Purple.....	1 85	14 00
THE PEACH. Pink.....	1 35	9 75



THE BISHOP. \$1.85 per doz.



SUNKIST. \$1.25 per doz.



QUEEN OF THE NIGHT. \$1.10 per doz.

TEN BLUE RIBBON DARWIN VARIETIES

COLLECTION G

10 bulbs each of the Ten Blue Ribbon varieties illustrated to the left and right.

100 for only \$7.25

COLLECTION GG

5 bulbs each of the Ten Blue Ribbon varieties **50 for \$3.85**

Darwins are usually the mainstay of a Tulip planting. They are large and cupped, with very long stems that make them perfect for cutting. Against a dark hedge Darwins make an unforgettable picture; use them, too, in clumps in the perennial or shrub border and in beds by themselves. Borders of pansies and forget-me-nots set them off to perfection.

This sampling of Darwin Tulips brings you a beautiful blend of colors. Each variety in the Blue Ribbon collection is packed and labeled separately to enable you to make whatever color combinations please you. Packed and wrapped in Holland in special perforated bags, these bulbs are handled with extreme care and will reach you in the best condition.

Single Early Tulips

The very first Tulips to bloom in April, in the brightest of colors. Height 12 to 14 inches.

- Brilliant Star.** Red.
 - Couleur Cardinal.** Carmine.
 - General De Wet.** Orange.
 - Ibis.** Pink.
 - Keizerskroon.** Red and yellow.
 - Rising Sun.** Yellow.
 - White Hawk.** White.
- 12 for \$1.15; 100 for \$8.50



Collection L

5 bulbs each of 7 Single Early Tulip varieties
35 for \$3.25

Cottage Tulips

Long flowers with pointed petals in delicate colors. Excellent for cutting. Height 28 to 32 inches.

- Advance.** Orange-scarlet.
 - Belle Jaune.** Golden yellow.
 - Carrara.** White.
 - Dido.** Orange-rose.
 - Golden Harvest.** Deep yellow.
 - Marshall Haig.** Bright red.
 - Northern Queen.** Pink.
- 12 for \$1.05; 100 for \$7.75

Collection P 5 bulbs each of 7 Cottage varieties **35 for \$2.85**

Lily-Flowering Tulips

Very attractive, long, slim flowers with elegantly curved, pointed petals. Height 28 to 32 inches.

- Alaska.** Soft yellow.
 - Marcellina.** Rosy pink.
 - Sirene.** Satin rose.
 - White Duchess.** Pure white.
 - Yellow Marvel.** Golden yellow.
- 12 for \$1.20; 100 for \$8.75

Collection Q 5 bulbs each of 5 Lily-flowering varieties **25 for \$2.35**

Special Mixture SINGLE EARLY TULIPS

Here is a very special offer that will attract all Tulip lovers. The first Tulips to bloom in April in a riot of very bright colors. They are sure to give you continuous joy for several weeks.

12 for 75c; 25 for \$1.35
100 for only \$5.00

RAINBOW MIXTURE OF DARWIN TULIPS

This mixture is well proportioned as to color. It consists of light, dark and intervening shades, not too many bright colors or too many pale ones, but harmonizing, bright and striking. Besides the beautiful effect this mixture creates in the garden, it gives a wealth of flowers for cutting.

12 for 85c
25 for \$1.60

100 HOLLAND BULBS for only \$6.25



CLARA BUTT
10



ZWANENBURG
9



8 FARNCOMBE SANDERS



7 NEW ORLEANS



6 NIPHETOS

DARWIN TULIPS

	12	100
⑥ Niphetos	\$0 95	\$7 00
⑦ New Orleans	1 00	7 50
⑧ Farncombe Sanders	85	6 25
⑨ Zwanenburg	1 25	9 00
⑩ Clara Butt	85	6 25

Collection J

10 bulbs each of the above five varieties

50 for \$3.70

PARROT TULIPS



BLUE PARROT TULIP

12 for \$1.00; 25 for \$1.90; 100 for \$7.25

Perhaps the Parrots could be called the clowns of the Tulip family. Their petals are slashed and fringed along the edges and capriciously marked on the outside with shades of green. They are stunning in clumps here and there in the border. Always interesting and eye-catching. Height 16 to 28 inches. Bloom in May.

Blue Parrot. Bright violet, flushed steel-blue.....	\$1 00	\$7 25
Fantasy. Clear rose-pink. Large flower.....	1 00	7 25
Orange Favorite. Fine orange. The most fragrant Tulip	1 20	8 75
Red Champion. Bright crimson shaded rosy red.....	1 30	9 50
Sunshine. Pure golden yellow. Medium tall stem.....	2 00	15 50

Collection R 5 bulbs each of the above 5 Parrot varieties **\$2.55** 25 for



OLD PARROT TULIPS Splendid Mixture

A brilliant mixture of the well-known Parrot Tulips of old. Many different colors but also the most different and whimsical shapes.

12 for 80c; 25 for \$1.60; 100 for \$6.00

REMBRANDT TULIPS Superfine Mixture

Rightly named after the celebrated painter. Each flower is fantastically striped and feathered.

12 for 95c; 25 for \$1.85; 100 for \$7.00

Rock-Garden Collection S

Early spring-flowering bulbs, all suitable for the rock garden. All are hardy and will remain for years.

- 5 Clusiana Tulips
- 5 Kaufmanniana Tulips
- 5 Double Red Tulips
- 5 Golden Jonquils
- 5 Puschkinia Libanotica
- 10 Blue Grape Hyacinths
- 10 Crocus, Mixed Colors
- 10 Hyacinthus Plumosus
- 10 Scilla Sibirica
- 10 Scilla Campanulata

75 for \$3.75

Separately packed and labeled

BOTANICAL TULIPS



THE FAMOUS RED EMPEROR.

12 for \$1.40; 25 for \$2.65; 100 for \$10.00

Rare and beautiful dwarf-growing Tulips for the rock garden. Plant them deep and leave them alone to bloom for many years. Prefer a sunny, sheltered location.

Clusiana. Outer petals cherry-red, inner petals white. Height 12 inches.....	12	100	\$0 95	\$7 00
Kaufmanniana. The "Waterlily" Tulip. Primrose-yellow and crimson. Height 8 inches.....	1 45	11 25		
Praestans Fusilier. Large plant with four or more orange-red flowers. Height 8 inches.....	1 20	8 75		
Red Emperor. Brilliant scarlet. The tremendous flower is carried on a strong, 18-inch stem. Blooms in April.....	1 40	10 00		

Collection T 5 bulbs each of the above 4 Botanical varieties **\$1.95** 20 for

DUTCH HYACINTHS

SWEET-SCENTED AND LARGE-FLOWERING

EXHIBITION-SIZE BULBS

The named varieties offered here are suitable for pots, window boxes, also for outdoor planting where very large, compact flowers are desired.

- Arentine Arendsen. Snow-white.
- Bismarck. Sky-blue.
- City of Haarlem. Bright yellow.
- Jan Bos. Rich scarlet.
- La Victoire. Carmine-red.
- L'Innocence. Pure white.
- Marconi. Rose-pink.
- Marie. Deep blue.
- Myosotis. Pale blue.
- Ostara. China-blue.
- Pink Pearl. Light pink.
- Queen of the Pinks. Dark pink.

Each 30c; 3 for 75c; 12 for \$2.75

COLLECTION U 12 for
One bulb each of the above 12 varieties **\$3.00**

HYACINTHS for GLASSES

They flower from the middle of January, on water. Instead of Hyacinth glasses, special Hyacinth cups are available, which hold the bulb and fit on any glass, tumbler or vase.

Delicate Pink, Snow-White, Bright Red, Sky-Blue, China-Blue.

3 for 85c; 12 for \$3.25

Hyacinth Cups. Each 12c.

COLLECTION V 5 for
One bulb each of the above 5 colors with 5 cups **\$2.00**

DELIVERY. Prices include transportation charges.

GUARANTEE. All bulbs are guaranteed to be true to name and sure to bloom. Our liability, however, is limited to the purchase price of the bulbs.

CULTIVATION. Easily followed instructions enclosed with every shipment.



BEDDING HYACINTHS

These are medium-sized bulbs especially suitable for outdoor bedding. The fine spikes of bloom are carried on strong stems and make a beautiful display. They are lovely combined with other spring bulbs such as the early tulips and daffodils.

	3	12	100
SNOW-WHITE.....	\$0 40	\$1 50	\$10 75
DELICATE PINK.....	40	1 50	10 75
DARK PINK.....	45	1 60	11 25
BRIGHT RED.....	45	1 65	12 00
PURE YELLOW.....	50	1 85	14 00
SKY-BLUE.....	45	1 60	11 25
CHINA-BLUE.....	40	1 50	10 75
MAUVE-VIOLET.....	45	1 65	12 00

COLLECTION W

3 bulbs each of the above 3 Bedding Hyacinth colors.

24 for \$3.10

Separately packed and labeled

Rainbow Mixture of Bedding Hyacinths

An amazing mixture consisting of only the most distinguished colors for groups and borders in the garden.

25 for \$2.80; 12 for \$1.50 100 for \$10.50

DUTCH IRIS

The bulbous Iris are effective in the flower garden planted in groups. For best effect plant them close together. Can be left in the ground if planted in a sunny location.

	12	100
Bronze Queen. Bronze.....	\$0 60	\$4 00
Golden Harvest. Golden.....	50	3 25
H. C. Van Vliet. Sky-blue.....	50	3 25
Imperator. Deep blue.....	40	2 75
Wedgwood. Blue.....	70	4 75
White Excelsior. White.....	55	3 50
Yellow Queen. Yellow.....	45	3 00

COLLECTION X 70 for
10 each of the above 7 varieties **\$2.70**

INEXPENSIVE MIXTURE of all the Iris colors. 25 for 85c

100 for \$3.00

HARDY LILIES

Lilies do best in the hardy border or among shrubbery. Once established they will increase in beauty each year.

Candidum (Madonna Lily). Pure white. Blooms June. Height 4 feet.....	3	12	\$1 10	\$4 00
Henri. Apricot-yellow. Blooms August. Height 3 to 5 feet.....	1 70	6 00		
Longiflorum (Easter Lily). White trumpet-shaped flowers. Blooms July. Height 2 to 3 feet.....	1 00	3 25		
Orange Triumph. Brilliant orange. Blooms June. Height 3 to 4 feet.....	1 00	3 25		
Regale. White, outside lilac-pink. Blooms July. Height 3 to 5 feet.....	1 00	3 25		
Speciosum Rubrum. Rose-pink, spotted crimson. Blooms August. Height 3 to 4 feet.....	2 00	7 25		
Tigrinum Flore-Pleno. Double. Salmon-orange spotted purplish black. Blooms August. Height 4 feet.....	85	3 00		

CROCUS

For showy displays, Crocus should always be planted in groups or masses. They will grow in many places—in the lawn, in flower beds, in rock gardens, in sun or shade.

	12	100
Dark Blue	\$0 30	\$1 95
Golden Yellow	60	4 25
Sky-Blue	30	1 95
Snow-White	60	4 25
Soft Lilac	35	2 00
Variegated Striped	45	2 85
Velvety Purple	35	2 00

COLLECTION Y1

10 bulbs each of the above 7 Crocus colors

70 for \$2.10

COLLECTION Y2

25 bulbs each of the above 7 Crocus colors

175 for \$4.80



Heralds of Spring

SCILLA CAMPANULATA. Erect spikes of open campanulate flowers. Valuable for wild gardens and woodlands, where they should be largely naturalized. Bloom in May.

Blue White Pink

12 for 45c; **100 for \$3.00** 25 for 85c

Mixed Colors 12 for 40c **100 for \$2.75** 25 for 80c

FRITILLARIA MELEAGRIS (Guinea-Hen Flower). In April and May appear pendent, bell-shaped flowers in curiously checkered shades of yellow, white, purple, and brown, on stems 12 inches tall.

12 for 55c; **100 for \$3.75** 25 for \$1.00

SNOWDROPS. Their lovely white nodding blooms appear before the frost is out of the ground. Once planted, they remain for years.

12 for 70c; **100 for \$4.50** 25 for \$1.20

WINTER ACONITES (*Eranthis hyemalis*). Buttercup-like flowers arise above a dark green rosette of foliage 3 inches above the ground. Bloom before the Crocus.

12 for 55c; **100 for \$3.75** 25 for \$1.00



INEXPENSIVE MIXTURE OF CROCUS

For flower lovers who prefer various colors mixed together instead of one-colored groups, here is a mixture in which appear several colors with their many variations. They bear large flowers of fine quality and flower more abundantly every year.

25 for 55c **100 for \$1.90** 1000 for \$18.00

Left Puschkinia Top Grape Hyacinths Right Scilla Sibirica
Bottom Chionodoxa

COLLECTION Z

25 bulbs each of the above illustrated 4 varieties "Heralds of Spring"

100 for \$2.25

CHIONODOXA. Produce bunches of sky-blue flowers with white hearts. Grow 5 inches tall and bloom in April.

12 for 35c; **100 for \$2.00** 25 for 60c

GRAPE HYACINTHS (*Muscari*, *Blue Armeniacum*). A favorite among our "Heralds of Spring." Fine for edgings and groups. Require very little attention. Grow 6 inches tall and bloom in April and May.

12 for 35c; **100 for \$2.00** 25 for 60c

PUSCHKINIA LIBANOTICA. Produce a wealth of white flowers marked with beautiful china-blue stripes. They flower abundantly in April and grow 5 inches tall.

12 for 35c; **100 for \$2.00** 25 for 60c

SCILLA SIBIRICA. Produce several spikes of intense blue flowers 4 inches tall. Ideal for naturalizing as well as for garden planting. Bloom in April.

12 for 40c; **100 for \$2.75** 25 for 80c



MIXTURE OF "HERALDS OF SPRING" for Naturalizing

In this mixture are represented Scillas, *Muscari*, Snowdrops, *Chionodoxa*, Crocus, etc. Planted together they achieve a very picturesque show for many weeks in the early spring.

25 for 65c **100 for \$2.25** 1000 for \$21.00