

Historic, Archive Document

Do not assume content reflects current scientific knowledge, policies, or practices.

Burpee Bulbs

for Fall Planting 1950



ORANGE
FAVORITE



SUNSHINE

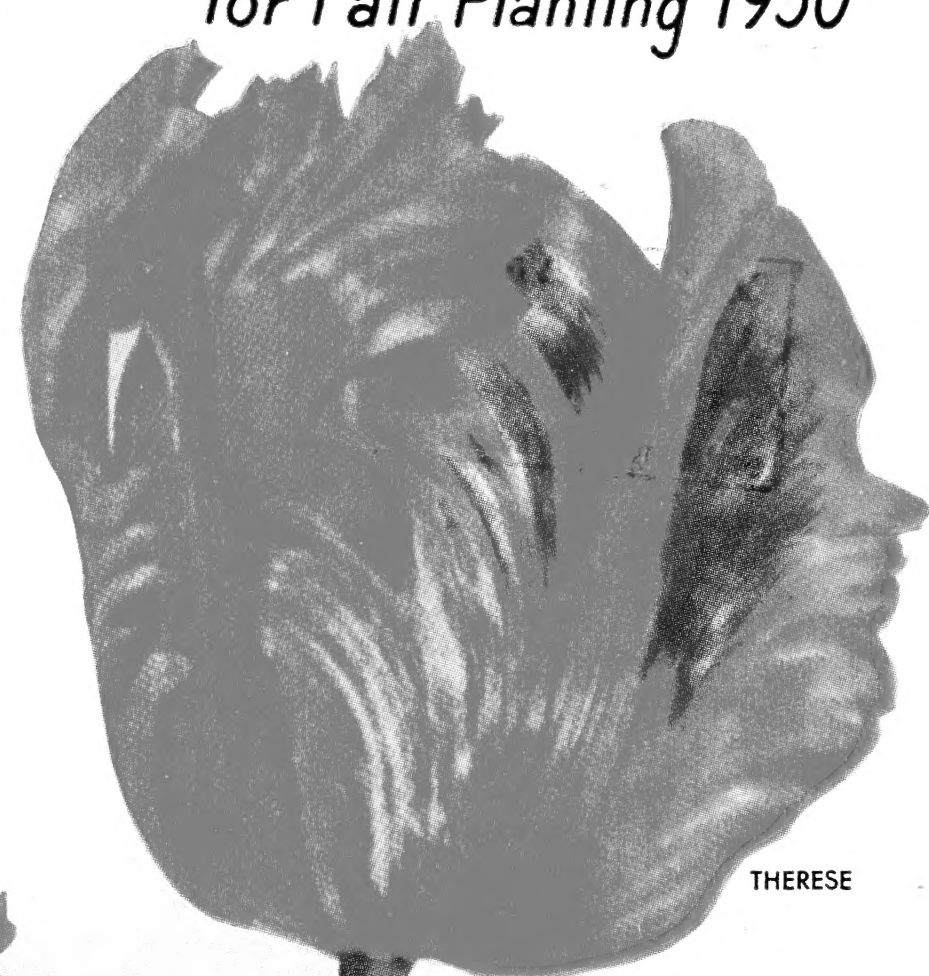

THERESE

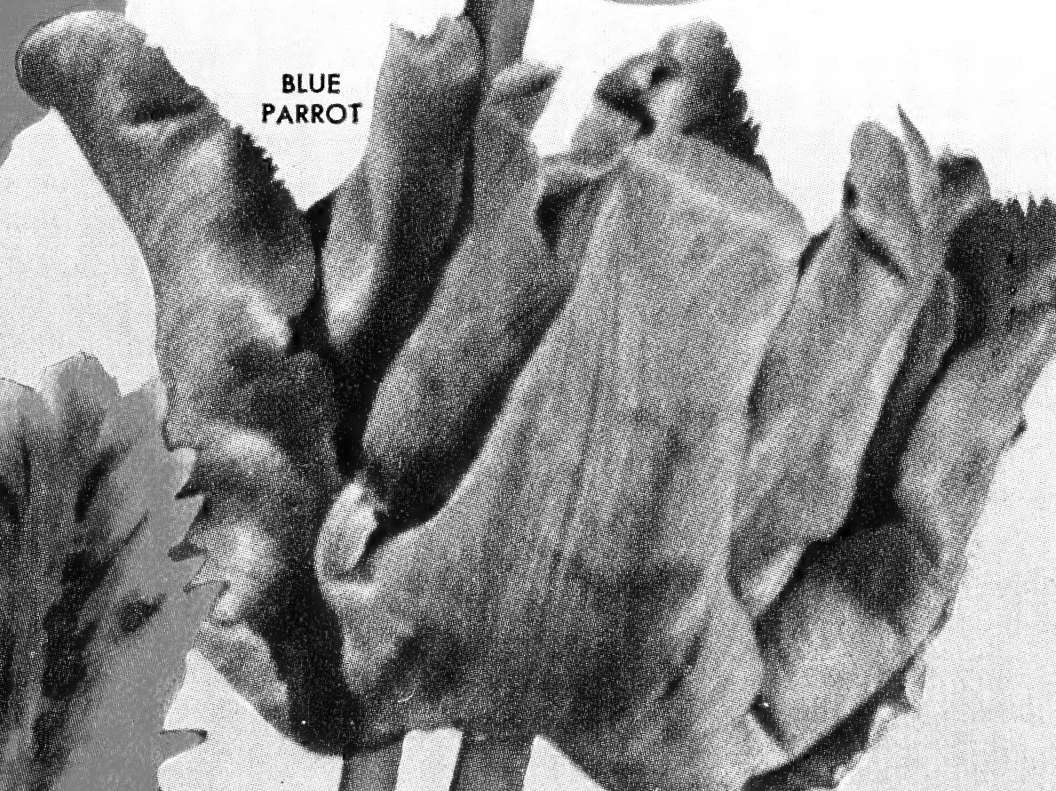

BLUE
PARROT



FANTASY

Best 5 Giant Parrot Tulips

All top size bulbs

	Per 3	12	100
9625 Orange Favorite	\$0.40	\$1.50	\$11.00
9623 Therese45	1.60	12.00
9622 Sunshine60	2.20	15.00
9340 Blue Parrot40	1.50	11.00
9342 Fantasy30	1.20	10.00

SPECIAL OFFER

- 9748 — 15 Bulbs, 3 of each, value \$2.15 for **\$2.00**
- 9749 — 30 Bulbs, 6 of each, value 4.00 for **3.75**
- 9750 — 60 Bulbs, 12 of each, value 8.00 for **7.25**
- 9751 — 125 Bulbs, 25 of each, value 14.75 for **13.75**

Burpee's

Best 5 Giant Hyacinths

The Finest for Beds,
Borders and Growing in
Pots or Glasses Indoors



*Special
Offers:*

9075— **5 Bulbs** (1 of each variety, value \$1.75) for **\$1.65**
9076— **10 Bulbs** (2 of each variety, value 3.50) for **3.20**
9077— **15 Bulbs** (3 of each variety, value 4.75) for **4.35**
9078— **30 Bulbs** (6 of each variety, value 8.75) for **8.10**
9079— **60 Bulbs** (12 of each variety, value 17.50) for **15.25**

SEPARATE NAMED VARIETIES

9007 **LADY DERBY**, light rose-pink
9011 **YELLOW HAMMER**, creamy yellow
9012 **MYOSOTIS**, soft silvery blue
9004 **GRAND MAITRE**, deep porcelain-blue
9003 **GERTRUDE**, light rosy carmine

Any of these: 35¢ each;
3 for 95¢; 12 for \$3.50; 100 for \$24.00

Burpee's Spring Flowering Bulbs

FOR FALL PLANTING

OF ALL the flowers grown from bulbs, none are easier to grow than Tulips, Daffodils, Hyacinths, Crocus and the other kinds listed in this little book. Plant the hardy ones outdoors in the autumn, forget about them, and enjoy a grand display of flowers next spring when garden blooms are scarce. Often before the snow is gone, Snowdrops, Crocus, Chionodoxas, Scillas, etc., are in flower, followed by Hyacinths, Daffodils and Tulips until the end of May. In addition to outdoor planting, many are ideal, easily grown subjects for winter blooming in the house.

Order now. These bulbs must be planted in the fall; they are not available at any other season of the year.

Brief planting directions are given in this book; full cultural instructions are printed on the bags containing the bulbs. You may order 6 bulbs, any variety, at $\frac{1}{2}$ the 12 rate; 25 bulbs or more at the 100 rate.

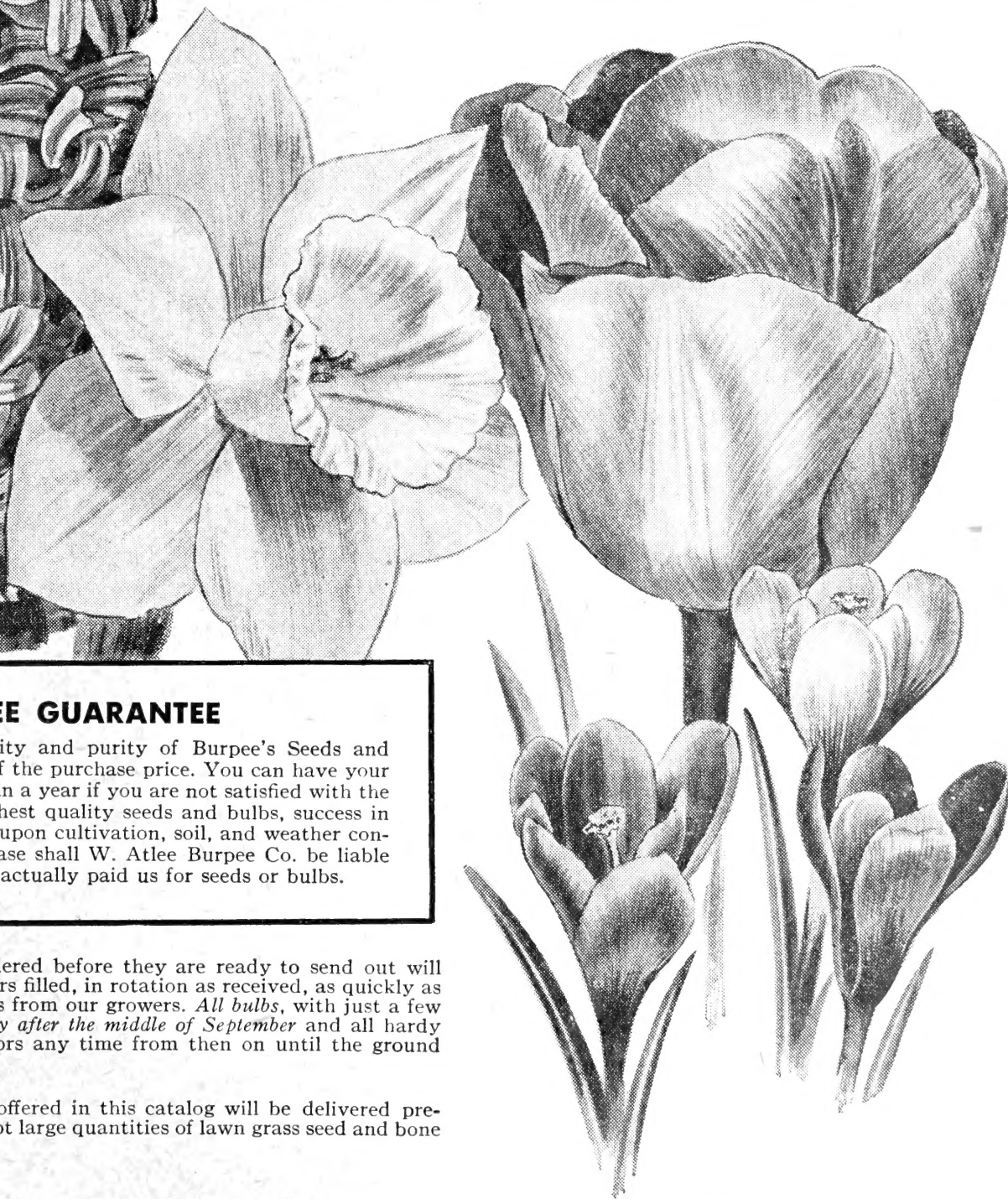

BURPEE GUARANTEE

We guarantee the vitality and purity of Burpee's Seeds and Bulbs to the full amount of the purchase price. You can have your money back any time within a year if you are not satisfied with the results. Even with the highest quality seeds and bulbs, success in gardening depends largely upon cultivation, soil, and weather conditions. Therefore, in no case shall W. Atlee Burpee Co. be liable for more than the amount actually paid us for seeds or bulbs.

TIME OF DELIVERY Bulbs ordered before they are ready to send out will be booked for delivery and orders filled, in rotation as received, as quickly as possible after the bulbs reach us from our growers. *All bulbs*, with just a few exceptions, *are ready for delivery after the middle of September* and all hardy varieties can be planted outdoors any time from then on until the ground freezes hard.

FREE DELIVERY Everything offered in this catalog will be delivered prepaid anywhere in the U. S. except large quantities of lawn grass seed and bone meal marked "not prepaid."

W. ATLEE BURPEE CO. *Bulb and Seed Growers*

PHILADELPHIA 32, PA. • CLINTON, IOWA • RIVERSIDE, CALIF.

GIANT HYACINTHS

The Finest for Beds, Borders and for Growing Indoors

Among the many flowers that can be grown from fall planted bulbs, the hyacinth stands at the top of the list. It is probably the easiest flower to grow in pots or bowls, and what could be more decorative or attractive than a display of hyacinths in the house during the winter or early spring! Equally effective and beautiful are beds, borders or irregular groups here and there among perennials, in combination with pansies, forget-me-nots, English daisies, arabis, aubrietia and hardy alyssum, or in the front of shrubbery. We offer the best varieties.

Mammoth Size Bulbs for Giant Spikes

The spikes produced from Burpee's Mammoth Size Bulbs will be truly giant and well filled with large, showy florets. Our mammoth bulbs are carefully selected, of the highest quality, and particularly desirable for beds, borders, pots or glasses, where the largest flower-spikes are wanted. For forcing, plant only one variety in a pot or pan.

9000 Arentine Arendse Magnificent pure white open bells of extra large size; sturdy spike. Especially fine variety for forcing.

9001 Dr. Lieber A beautiful lavender-blue shaded violet, the general effect being periwinkle-blue. Perfect spikes of giant size.

9003 Gertrude Compact trusses of light rosy carmine. Bold, erect grower. Considered the best of its color for all purposes.

9004 Grand Maitre Rich, deep porcelain-blue; the florets are loosely placed in large, noble trusses. A most popular color.

9006 King of the Blues Dark, glistening indigo-blue; very large, compact spikes. Delightful vanilla scent. Highly recommended.

9007 Lady Derby Light rose-pink bells of large size make up into striking and showy trusses. Exceedingly pretty for all uses.

9008 La Victoire Brilliant rosy carmine, little lighter in color when forced. Very large, well filled, compact spike of large bells.

9009 L'Innocence Immense spikes of the purest white, and the earliest white for forcing. Does well in all plantings.

9012 Myosotis Silvery blue shaded porcelain-blue,—a lovely soft forget-me-not blue tone; best of its color. Always admired.

9010 Pink Pearl Broad, strong-stemmed trusses of light rose-pink. An appealing and unusually clear shade. Exquisite for groups.

9013 Queen of the Pinks Bright rose-pink; well-set spike with large bells of a lovely, clear color. Fine for late forcing.

9011 Yellow Hammer Large, erect trusses of soft creamy yellow bells of good substance. Splendid for forcing and bedding.

Any of the above 12 named Giant Hyacinths:
35¢ each; 3 for 95¢; 12 for \$3.50; 100 for \$24.00

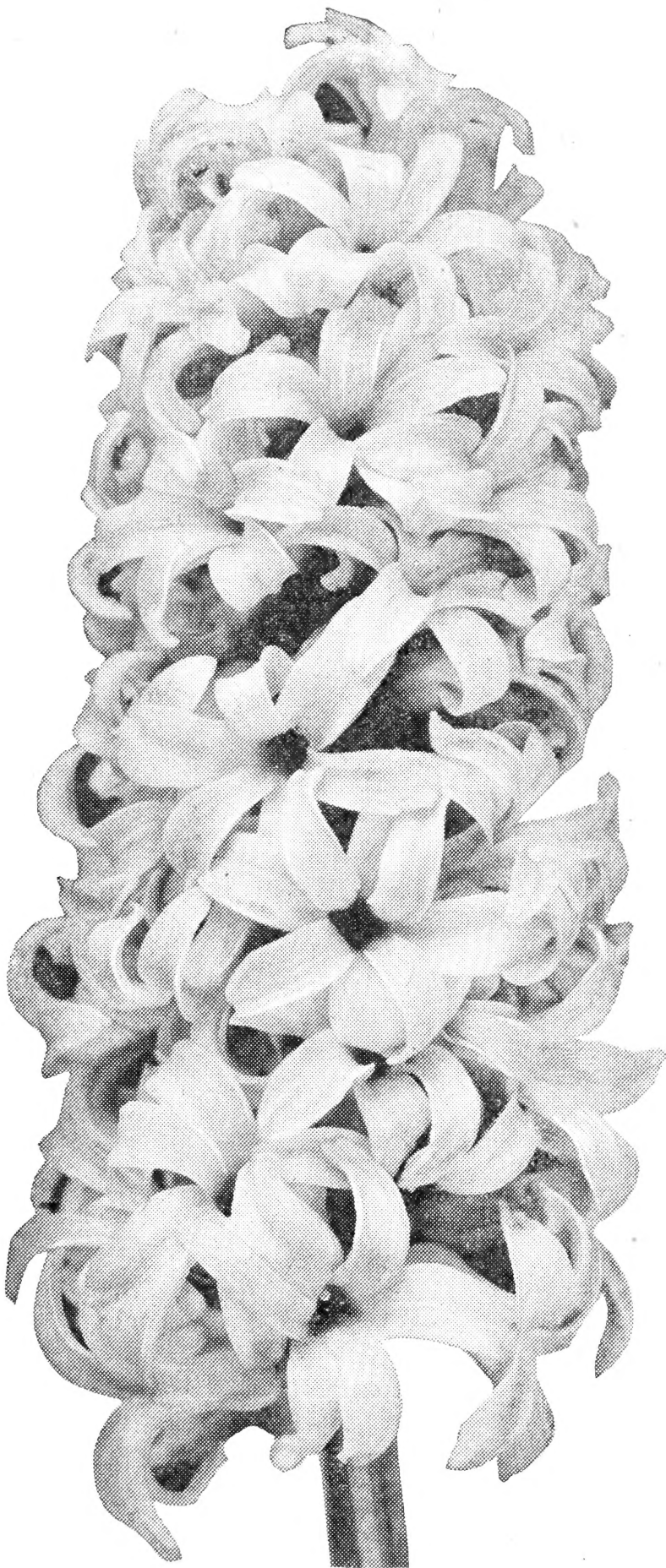

9008 Giant Flowered Hyacinth, *La Victoire*
35¢ each; 3 for 95¢; 12 for \$3.50; 25 for \$6.00

Best Five Giant Flowered Hyacinths

Illustrated in color on the second cover

**Gertrude, Grand Maitre, Lady Derby, Myosotis,
and Yellow Hammer**

9075—	5 Bulbs,	1 of each variety, value \$1.75 for	\$1.65
9076—	10 Bulbs,	2 of each variety, value 3.50 for	3.20
9077—	15 Bulbs,	3 of each variety, value 4.75 for	4.35
9078—	30 Bulbs,	6 of each variety, value 8.75 for	8.10
9079—	60 Bulbs,	12 of each variety, value 17.50 for	15.25

Giant Flowered Hyacinths

9020 ALL COLORS MIXED

Splendid mixture of the above named, giant flowered, deliciously fragrant varieties, the colors nicely blended to give an effective show of unsurpassed beauty in any outdoor planting, especially borders and edgings.

3 for 80¢; 12 for \$2.75; 100 for \$20.00

300x44 HYACINTH GLASS

High quality steel blue glasses made in Holland and especially designed for growing bulbs with water such as hyacinths; also may be used as a vase for cut flowers. Ideal gift item.

\$1.00 each; 6 for \$5.25

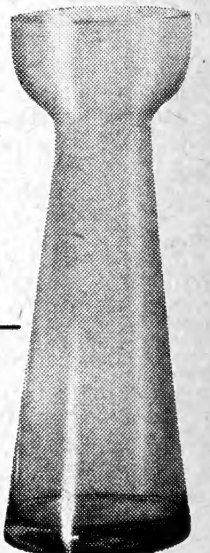

BURPEE'S LARGE FLOWERED HYACINTHS

For Beds, Borders or Pots, where large spikes are preferred

If large spikes are wanted for beds, borders or pots, the medium size bulbs offered below will be found most satisfactory. For the very largest spikes, either in pots or in the garden, plant the mammoth size bulbs offered on opposite page. If size of spike is not important, plant medium size listed on this page.

Medium Size Bulbs for Large Spikes

The spikes produced from Burpee's Medium or so-called Bedding Size Bulbs will be a little smaller than the giants, but just as pretty; the selection of varieties is the same. Many gardeners prefer them because of the saving in price. They will make a fine showing.

- 9021 **Arentine Arendse** Pure glistening white bells.
- 9022 **Dr. Lieber** Lavender-blue shaded violet. Pretty.
- 9024 **Gertrude** Light rosy carmine. Showy spikes.
- 9025 **Grand Maitre** Deep porcelain-blue; bold trusses.
- 9027 **King of the Blues** Dark, glistening indigo-blue.
- 9028 **Lady Derby** Light rose-pink bells. Early bloomer.
- 9029 **La Victoire** Bright rosy carmine. Well-filled spikes.
- 9030 **L'Innocence** Purest white bells on compact truss.
- 9033 **Myosotis** Silvery blue shaded soft porcelain-blue.
- 9031 **Pink Pearl** Light rose-pink; rich and appealing shade.
- 9035 **Queen of the Pinks** Bright, clear rose-pink.
- 9032 **Yellow Hammer** Soft creamy yellow. Erect.

Any of the above 12 named Large Flowered Hyacinths:

25¢ each; 3 for 60¢; 12 for \$2.20; 100 for \$15.00

Five Lovely Large Flowered Hyacinths

Dr. Lieber, King of the Blues, La Victoire, L'Innocence and Pink Pearl

- 9080— **5 Bulbs**, 1 of each variety, value \$1.25 for **\$1.15**
- 9081— **10 Bulbs**, 2 of each variety, value 2.50 for **2.20**
- 9082— **15 Bulbs**, 3 of each variety, value 3.00 for **2.75**
- 9083— **30 Bulbs**, 6 of each variety, value 5.50 for **5.10**
- 9084— **60 Bulbs**, 12 of each variety, value 11.00 for **9.75**

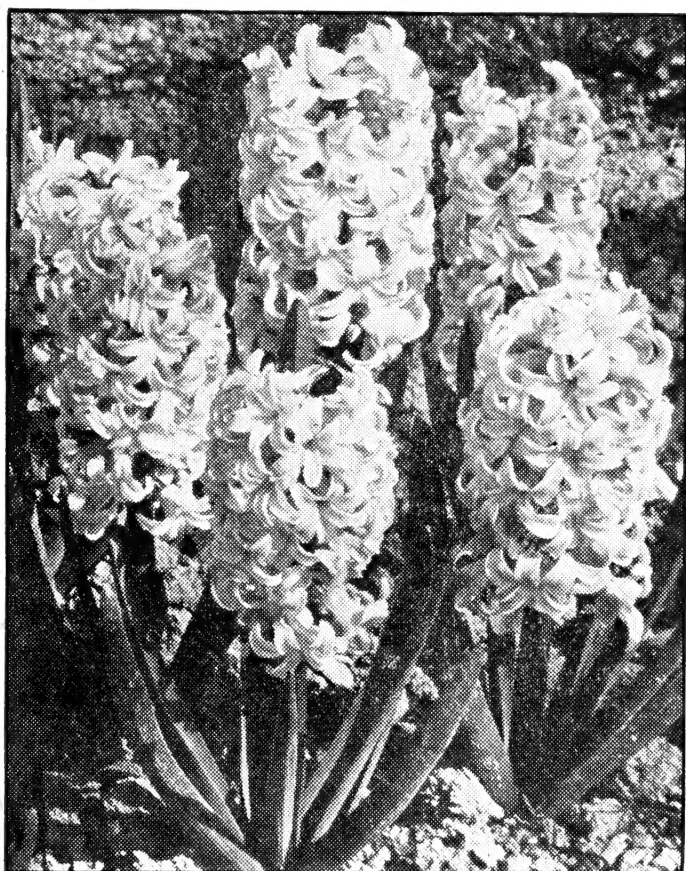

9028 Large Flowered Hyacinth, Lady Derby
3 for 60¢; 12 for \$2.20; 25 for \$3.75



9024
Large Flowered
Hyacinth,
Gertrude

3 for 60¢;
12 for \$2.20;
25 for \$3.75

Large Flowered Hyacinths 9036 ALL COLORS MIXED

Our mixture is made from the best varieties in all the different colors.

SPECIAL: 3 for 55¢; 6 for \$1.00; 12 for \$2.00;
20 for \$3.00; 100 for \$14.00

HOW TO GROW HYACINTHS

Outdoors: Plant the mammoth bulbs 6 to 7 in. deep and 8 in. apart; medium size bulbs, 6 in. deep and 6 in. apart.

Indoors: One bulb is usually planted in a 5- or 6-inch pot, depending on the size of the bulb, although several bulbs may be planted in a 6-inch or larger size pan. Use only the mammoth size bulbs for growing in water in the house. Full cultural directions are given on every bag containing the bulbs.

SINGLE EARLY TULIPS



9140 **Prince Carnaval**
3 for 50¢;
12 for \$1.75;
100 for \$12.00

For a gorgeous display in beds, garden borders or in groups among perennials, Single Early Tulips are indispensable. They will bloom outdoors, depending on the season, in April and early May, preceding the taller stemmed Darwin, Breeder and Cottage types. Flowers are large and come in a wide range of beautiful colors; plants grow 10 to 15 in. high, depending on variety and season. Many varieties are excellent for forcing; all are lovely for cutting. We offer only such varieties as are sure to produce the best results either in the garden or in the house.

9130 Bel Ami Beautifully formed, large, broad, deep reddish carmine-rose flowers with lighter margins and creamy white base, starred primrose. Magnificent for outdoor planting; very popular for cutting and early forcing.
3 for 45¢; 12 for \$1.60; 100 for \$11.00

9109 Brilliant Star Glowing vermilion-scarlet with large yellow base starred olive-green. Flowers are large, of fine form and substance. Splendid for forcing; if planted early indoors, it may be had in bloom for Christmas.
3 for 40¢; 12 for \$1.40; 100 for \$10.00

9105 Couleur Cardinal Deep orange-scarlet with a plum colored tone or bloom on outer petals; yellow base. Large cup-shaped flowers of rich quality. Unrivalled for garden planting and late forcing in the house.
3 for 40¢; 12 for \$1.40; 100 for \$10.00

9110 De Wet (Fireglow) Huge, sweet-scented flowers of bright, fiery orange flushed scarlet. Exceptionally fine for outdoors or pot growing. Unlike any other early in color; general effect is orange when fully matured.
3 for 40¢; 12 for \$1.40; 100 for \$10.00

9111 Diana Large, broad flowers of the purest glistening white; yellow base. We consider it the best single early white for pot or outdoor growing.
3 for 40¢; 12 for \$1.40; 100 for \$10.00

9122 Jonköping Enormous flowers of a most attractive shade of dazzling orange-red. Quite early to come into bloom. Fine bedder and forcer.
3 for 45¢; 12 for \$1.60; 100 for \$11.00

ORDER EARLY AND PLANT EARLY FOR THE BEST RESULTS

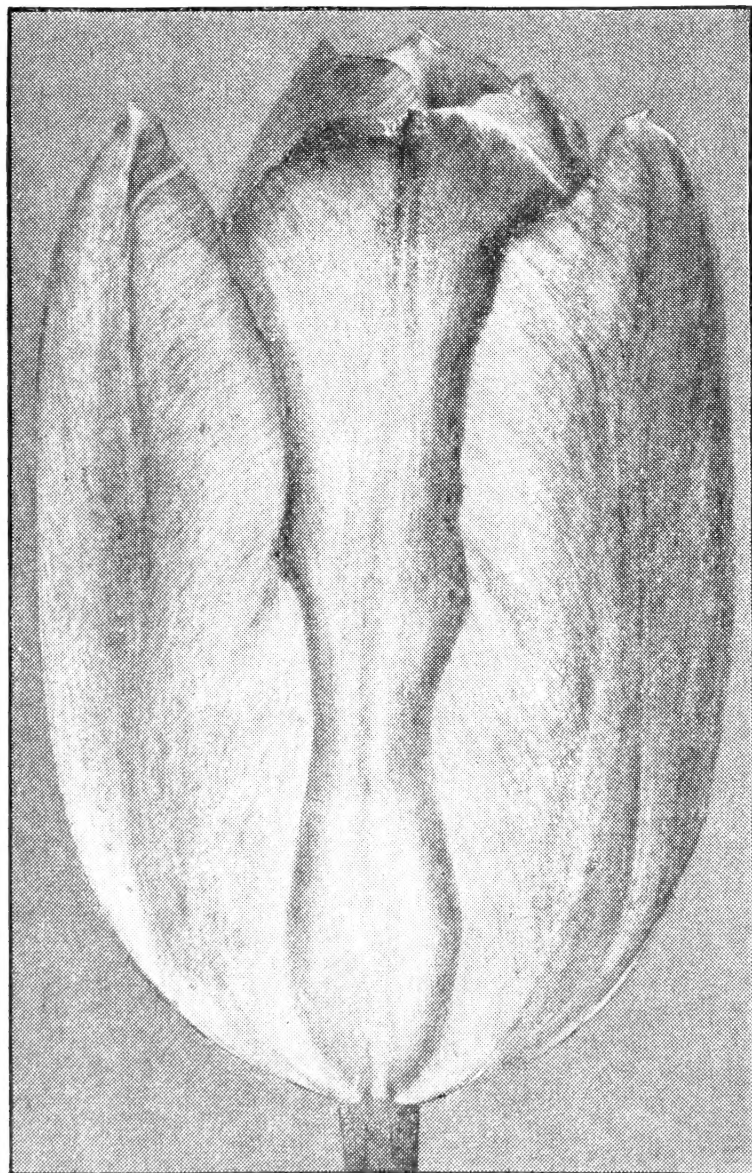

9110 **De Wet** 3 for 40¢; 12 for \$1.40; 100 for \$10.00

9120 Keizerskroon Brilliant crimson-scarlet broadly edged rich golden yellow. Large, rounded flowers on strong stems. A favorite; highly attractive for outdoors or late forcing. One of the showiest.
3 for 45¢; 12 for \$1.60; 100 for \$11.00

9127 Mon Trésor Rich, deep yellow, large, long flowers of handsome form and good substance. Quite early to bloom; remains long in good condition. Splendid for pot culture and garden use.
3 for 50¢; 12 for \$1.75; 100 for \$12.00

9125 Pink Beauty Bright glowing rose; the center of each petal striped white. The long flowers, as they age, often change from deep rose to cherry-rose and then to cherry-red. Delightful colorings.
3 for 50¢; 12 for \$1.75; 100 for \$12.00

9140 Prince Carnaval Golden yellow, each petal having distinct flame-like markings of crimson-scarlet. A gaily colored tulip for all purposes, outdoors or indoors. Most unusual and spectacular.
3 for 50¢; 12 for \$1.75; 100 for \$12.00

9114 Prince of Austria (Fire Prince) Showy, fiery orange-scarlet, long lasting, sweetly scented flowers with yellow base.
3 for 40¢; 12 for \$1.40; 100 for \$10.00

9129 Rising Sun Pure golden yellow flowers of good form, large size, and sturdy growth. Excellent for bedding and borders.
3 for 40¢; 12 for \$1.40; 100 for \$10.00

9133 Sunburst Very large, graceful yellow flowers flushed and flamed red with broad golden yellow edge. Most conspicuous.
3 for 40¢; 12 for \$1.40; 100 for \$10.00

9134 Thomas Edison Vivid golden orange with yellowish orange border. Especially attractive in outdoor beds and borders.
3 for 40¢; 12 for \$1.40; 100 for \$10.00

Single Early Tulips

9145 ALL COLORS MIXED

Splendid mixture in a wide assortment of colors for an early display in outdoor plantings.
3 for 35¢; 12 for \$1.25; 100 for \$9.50

Four Choice Single Early Tulips

Bel Ami (carmine-rose), **De Wet** (fiery orange), **Diana** (white) and **Sunburst** (yellow flushed red, broadly edged yellow)

9742— **12 Bulbs**, 3 of each, value \$1.65 for only **\$1.40**

9743— **24 Bulbs**, 6 of each, value 2.90 for only **2.60**

9744— **48 Bulbs**, 12 of each, value 5.80 for only **5.00**

9745— **100 Bulbs**, 25 of each, value 10.25 for only **9.65**

DOUBLE EARLY TULIPS

The large, full, peony-like flowers of the Double Early Tulips make a most colorful display in beds, borders and in groups or scattered plantings here and there among perennials in April and early May, depending on the season. Blooms have good lasting qualities and are prized for cutting. Easily grown in pots for indoor winter blooming. This group of double early tulips make a compact growth 10 to 12 in. high. The taller growing, later blooming Double May Flowering Tulips are listed on page 15; be sure to grow some of these beauties.

9361 Bonanza Striking carmine-red with distinctive golden yellow edge. Flowers are most attractive, very full and held boldly erect on stiff stems. Excellent for forcing; splendid in garden plantings. Strong stem.
3 for 55¢; 12 for \$1.85; 100 for \$13.00

9358 Electra Carmine-rose shaded violet; a unique and unusual color which is excellent for beds, borders or forcing. Enormous, full, double flowers of the Murillo type. Valuable for exhibition purposes.
3 for 50¢; 12 for \$1.75; 100 for \$12.00

9368 Marechal Niel Warm canary-yellow flushed salmon and orange; an attractive color combination. Beautiful in beds or pots. Admired by everyone.
3 for 50¢; 12 for \$1.75; 100 for \$12.00

9363 Mr. Van Der Hoeff One of the finest light canary-yellow or primrose-yellow double tulips for forcing or bedding.
3 for 50¢; 12 for \$1.75; 100 for \$12.00

9362 Murillo Exquisite rose-pink flushed white. Perhaps the most popular of all Double Earlies for house or outdoor culture.
3 for 50¢; 12 for \$1.75; 100 for \$12.00

9365 Orange Nassau Orange-scarlet margined buff-orange, the outer petals shaded cherry-rose. Very showy color combination. Quite effective in beds, borders or pots; popular for cutting. Rich quality.
3 for 50¢; 12 for \$1.75; 100 for \$12.00

9372 Scarlet Cardinal Large, peony-like flowers of brilliant vermilion-scarlet. Showy outdoors in the garden and lovely for indoors. Long lasting qualities make it a most popular variety for all uses.
3 for 55¢; 12 for \$1.85; 100 for \$13.00

9370 Snowball (Boule de Neige) Very full, large, pure white blooms of fine form and substance; especially desirable for outdoor plantings alone or with other doubles. Fine for pot growing.
3 for 50¢; 12 for \$1.75; 100 for \$12.00

9373 Tea Rose Primrose-yellow shaded apricot—the same lovely coloring as seen in that of the old tea rose. Good for all purposes.
3 for 50¢; 12 for \$1.75; 100 for \$12.00

9364 Willemsoord Attractive, large, round, claret-red flowers heavily shaded carmine and broadly margined white on outside of all petals; base is golden yellow in contrast to the blue anthers.
3 for 50¢; 12 for \$1.75; 100 for \$12.00

YOU MAY ORDER

6 Bulbs of any variety listed in this book at 1/2 the 12 rate;
25 Bulbs or more at the 100 rate

HOW TO GROW TULIPS

Outdoors: Tulips should not be planted in soil in which they had been grown the last two seasons. Select a new location in a sunny position. Do not use fresh manure at planting time; well-rotted manure or bone meal may be worked into the soil which should be well drained. Plant bulbs 5 to 6 in. deep and 6 to 8 in. apart.

Indoors: A mixture of 2/3 good clean garden soil and 1/3 leaf mold to which a little bone meal has been added will give the best results. A 6-inch pot will hold about 6 bulbs. Place bulbs about 1 in. apart each way. Cover with an inch of soil and water thoroughly; then put pots in a coldframe or heel-in in the garden for 8 to 10 weeks to force root development. Bring pots indoors, first in a cool location and gradually to the average living room temperature.

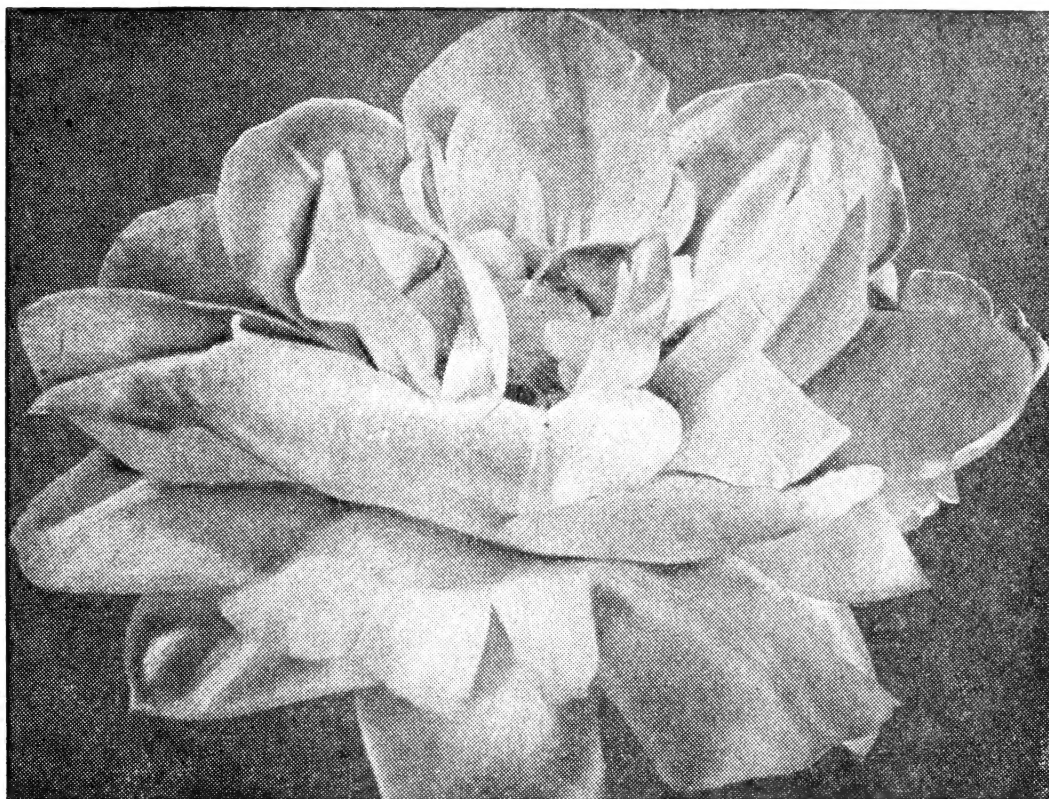

9366 Peach Blossom 3 for 50¢; 12 for \$1.75; 100 for \$12.00

9366 Peach Blossom Rose-pink flushed white, deepening as it ages to carmine-rose. The large, delightfully colored flowers are always admired wherever grown, whether in beds or borders outdoors, pots or bulb pans indoors. They are very nice for cutting.
3 for 50¢; 12 for \$1.75; 100 for \$12.00

Double Early Tulips

9380 ALL COLORS MIXED

Beds, borders or groupings of Double Early Tulips give an added beauty to any garden at a time when gay colors are scarce. Our mixture is made from separate colors blended to give a well-balanced and lively showing.
3 for 40¢; 12 for \$1.40; 100 for \$10.00

Four Select Double Early Tulips

Mr. Van Der Hoeff (light canary or primrose-yellow)

Peach Blossom (rose-pink flushed white)

Scarlet Cardinal (vermilion-scarlet) and **Snowball** (white)

9790 — 12 Bulbs, 3 of each, value \$2.05 for only **\$1.75**

9791 — 24 Bulbs, 6 of each, value 3.55 for only **3.25**

9792 — 48 Bulbs, 12 of each, value 7.10 for only **6.25**

9793 — 100 Bulbs, 25 of each, value 12.25 for only **11.75**

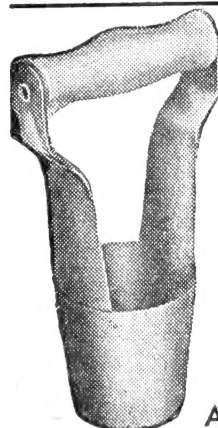

250x80 **HOLE-IN-ONE**

Planting Tool for Bulbs

This handy tool makes a hole in one operation. Merely cut the tool into the soil, remove it with a slight twisting motion and the soil comes with it, leaving a clean hole with a flat bottom on which the bulb may be placed. The soil is pushed out of the tool when the operation is repeated. Easily and quickly used in cultivated soil.

75¢ each

All Burpee Tulip Bulbs are Top Size . . . 5

GIANT IDEAL DARWIN TULIPS

Giant Ideal Darwins are superior to many of the older Darwins, the flowers, in most instances, being larger and of better substance, the stems taller and stronger. They usually begin to bloom several days before the regular Darwins and often last for a longer time. The big flowers are truly magnificent, and we can highly recommend them to you for garden decoration and cutting. Many are valuable for growing in pots or bulb-pans.

The Giant Ideal Darwin Tulips offered on this and the next page have been selected from a long list as the most outstanding and best of the group. Every variety has been proved on our Fordhook Farms trial ground and we have no hesitancy in commending them to you. We are sure that when you grow them, you will quickly recognize their superior qualities and will want to add to your plantings each succeeding year.

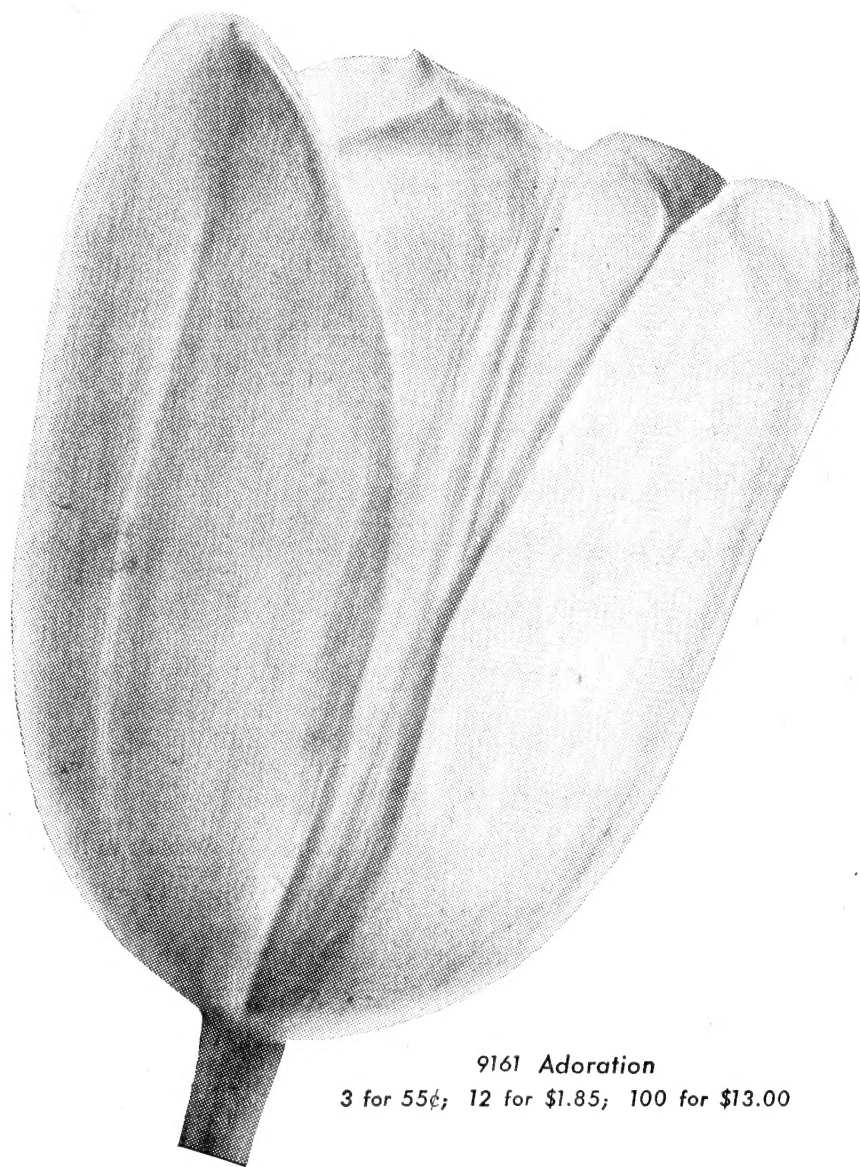

9161 Adoration

3 for 55¢; 12 for \$1.85; 100 for \$13.00

9161 Adoration Brilliant pink becoming lighter toward the edges; base marked blue. The large, well formed flowers have great lasting qualities, the thick petals being of exceptional substance. Stems are long, strong and stiffly erect. One of the most beautiful "pinks." 29 in.
3 for 55¢; 12 for \$1.85; 100 for \$13.00

9626 Annie Speelman Very large, long, rather narrow, silky white flowers with yellow anthers and faint fawn base. The attractive blooms are of remarkable texture and exquisite shape. Remain in bloom for 2 to 3 weeks; last well when cut and do not open too wide. 30 in.
3 for 50¢; 12 for \$1.75; 100 for \$12.00

9202 Arabian Nights Indian-red with mahogany sheen; inside reddish plum toward base which is bright blue marked white. The large, broad, oval shaped flowers are carried on tall, stiff stems. 28 in.
3 for 70¢; 12 for \$2.50; 100 for \$18.00

9635 Charming Beauty Glowing carmine-rose shading to light rose toward the edges; inside bright rose, with light blue base and black anthers. Flowers have good substance, therefore have wonderful lasting qualities in the garden or when cut. Highly recommended. 26 in.
3 for 55¢; 12 for \$1.85; 100 for \$13.00

9639 Clematis Clear rosy lilac becoming somewhat lighter at the edges; base is pure white. Beautifully formed, large, handsome flowers on tall, erect stems. Fine for borders; excellent for forcing if not attempted too early. A grand variety in every respect. 27 in.
3 for 50¢; 12 for \$1.75; 100 for \$12.00

9221 Coronado Cherry red; inside cherry red suffused orange with soft blue-gray base, black anthers. Large flowers with long, pointed petals, the outer ones slightly reflexed. 28 in.
3 for 60¢; 12 for \$2.20; 100 for \$15.00

9222 Cum Laude Rich campanula-violet with a decided blue overtone, lighter toward edges; ivory-white base with a shiny, lacquered-like blue halo. Flowers are quite wide, the petals somewhat waved. Stems are long and strong. 28 in.
3 for 60¢; 12 for \$2.20; 100 for \$15.00

9189 Duke of Wellington Outstanding white tulip of good form; fawn base starred soft green, and yellow anthers. The flowers are borne on strong, stiff stems. Makes a grand showing planted alone or with other varieties. Popular. 25 in.
3 for 50¢; 12 for \$1.75; 100 for \$12.00

9636 Early Sunrise Soft rose-pink feathered light rose; inside bright salmon-pink with white base and blue halo. Stems are long, straight and sturdy. A wonderful tulip in every way—whether used for garden display or cut-flower purposes. 26 in.
3 for 55¢; 12 for \$1.85; 100 for \$13.00

9180 G. K. Lilly Globular, scarlet flowers deepening toward the center of the petals; inside bright vermilion in contrast to the primrose base. Anthers and filaments are yellow thus adding to the beauty of the large cup-shaped blooms. 27 in.
3 for 45¢; 12 for \$1.60; 100 for \$11.00

9627 Glacier Extra large, oval-shaped, pure white flowers with yellow anthers. Long lasting in the garden or when cut. Strong, sturdy stems. Our largest white, the blooms being of the most refined form and having exceptional substance. 30 in.
3 for 45¢; 12 for \$1.60; 100 for \$11.00

9307 Grullemans Giant Huge cup-shaped flowers with slightly reflexing outer petals. Intense salmon-orange prettily edged coppery orange; inside is deep orange in lovely contrast to the blue-black base. Erect stems; tall and stately. 30 in.
3 for 50¢; 12 for \$1.75; 100 for \$12.00

9637 Humming Bird Pure deep violet flowers of wonderful substance; inside deeper violet, base is white. The beautifully formed flowers are always greatly admired, whether seen in the garden or as cut flowers. Without doubt, the loveliest of its color. Stems straight and sturdy. Decided acquisition. 29 in.
3 for 60¢; 12 for \$2.20; 100 for \$15.00

9242 Insurpassable Rosy lilac on white ground; inside deeper lilac with white base. Mammoth flowers of great substance on tall, strong stems. Distinct, soft, pleasing color. 28 in.
3 for 45¢; 12 for \$1.60; 100 for \$11.00

9148 Kriemhilde Graceful, oval-shaped, creamy white flowers with yellow anthers. The large blooms are of great substance and have long lasting qualities. Somewhat earlier to bloom than many of the other Ideal Darwins. Superb. 28 in.
3 for 45¢; 12 for \$1.60; 100 for \$11.00

9629 Lady Hillingdon Rosy orange shaded buff; inside deep orange; yellow base. Coloring resembles that of the rose of the same name. When forced it is a beautiful bright orange. 27 in.
3 for 45¢; 12 for \$1.60; 100 for \$11.00

Four Gorgeous Giant Ideal Darwin Tulips

Adoration (brilliant pink)

Annie Speelman (silky white)

Margaux (burgundy-red edged rosy cerise)

Scotch Lassie (lilac-lavender)

9786 — 12 Bulbs, 3 of each, value \$1.95 for **\$1.65**

9787 — 24 Bulbs, 6 of each, value 3.40 for **3.00**

9788 — 48 Bulbs, 12 of each, value 6.80 for **5.75**

9789 — 100 Bulbs, 25 of each, value 11.75 for **10.75**

GIANT IDEAL DARWIN TULIPS

9630 Mahogany Dark mahogany, deeper at base. Outstanding for color, size and form. Fine to plant alone and with yellow or white Ideal tulips. 29 in.
3 for 55¢; 12 for \$1.85; 100 for \$13.00

9149 Margaux Dark burgundy-red, edged rosy cerise; blue base. Oval-shaped flowers of tremendous size are carried on strong, stiff stems. Forms an effective contrast when planted with light colored varieties. Truly a beauty, if you like a deep shade. Highly desirable for garden display and exhibition. 30 in.
3 for 45¢; 12 for \$1.60; 100 for \$11.00

9631 Mavourneen Lilac blended with mauve, the petals prettily edged silver; inside deeper mauve with bluish white base. Flowers are large and held erect on strong, stiff stems. A most interesting color. 30 in.
3 for 50¢; 12 for \$1.75; 100 for \$12.00

9640 Monte Cristo Brilliant scarlet deepening to orange-scarlet flushed carmine; inside brighter, more vivid scarlet in contrast to a large bluish yellow base and black anthers. Remains in good condition for a long time because of its great substance. 26 in.
3 for 55¢; 12 for \$1.85; 100 for \$13.00

9239 Mrs. Grullemans Pure white with light sulphur-yellow anthers. Flowers are very large, long lasting, and borne on tall, stiff stems. A long, full, finely formed cup which for purity and perfection is not to be surpassed by any variety. Lovely in masses or small groups. Unusually good cut flower. 27 in.
3 for 45¢; 12 for \$1.60; 100 for \$11.00

9632 Niphetos Lemon-yellow changing to light ivory with age; inside is a deeper lemon-yellow with darker base and yellow anthers. Nicely formed flowers, the outer petals beautifully recurved. 30 in.
3 for 45¢; 12 for \$1.60; 100 for \$11.00

9641 Notre Dame Claret-red suffused soft lilac; inside claret-red with blue sheen and brilliant blue base, which adds so much to the beauty of the flower especially when open. Petals are pointed and curve slightly outward to give a vase-like appearance to the large, gracefully shaped, substantial blooms. 27 in.
3 for 60¢; 12 for \$2.20; 100 for \$15.00

9633 Queen of the Night (Shown in color on the third cover.) One of the darkest tulips, extremely deep maroon enlivened with a bright velvety sheen. Huge flowers of shapely form. A rare beauty. 30 in.
3 for 40¢; 12 for \$1.40; 100 for \$10.00

9638 Royal Guest Large, oval-shaped flowers opening creamy white changing to almost pure white as they age; anthers are yellow. The attractive blooms have exceptional long lasting qualities. 27 in.
3 for 55¢; 12 for \$1.85; 100 for \$13.00

9176 Scotch Lassie Very large flowers of pure lilac-lavender, darker inside; blue base marked white. Blooms are of open form with outer petals slightly reflexed. Very clear color and a valuable addition to the lavender colored varieties; in fact, flowers are larger, more substantial and of a more pleasing color than any tall Giant Darwin lavender tulip. 26 in.
3 for 45¢; 12 for \$1.60; 100 for \$11.00

9251 Sunset Glow Deep rose shaded orange; inside bright salmon suffused orange; yellow base. Not quite so large as other Ideal Darwins but what it lacks in size is made up by the charming color. 26 in.
3 for 50¢; 12 for \$1.75; 100 for \$12.00

9314 The Peach (Shown in color on the third cover.) Glorious peach-blossom pink on white ground, slightly lighter at the edges; inside is clear rose-pink with large white base. Flowers are of the most attractive form; the oval-shaped petals being distinctly pointed add so much to their charm. 27 in.
3 for 45¢; 12 for \$1.60; 100 for \$11.00

9226 Vagabond Prince Distinct carmine-purple, edged violet-purple; inside clear purple with blue and white base, anthers black. The flower is broad and large; petals have great substance. Tall stems. 28 in.
3 for 60¢; 12 for \$2.20; 100 for \$15.00

9643 William Tell Raspberry-rose with slightly lighter flush on edge of petals; inside rich salmon-cerise. Base is yellow marked blue and the anthers black. Stems are long and stiff. This loveliest of all rose-pink tulip might be described as a deeper colored Clara Butt Darwin, but larger flowered and longer stemmed; a decided improvement. 28 in.
3 for 60¢; 12 for \$2.20; 100 for \$15.00

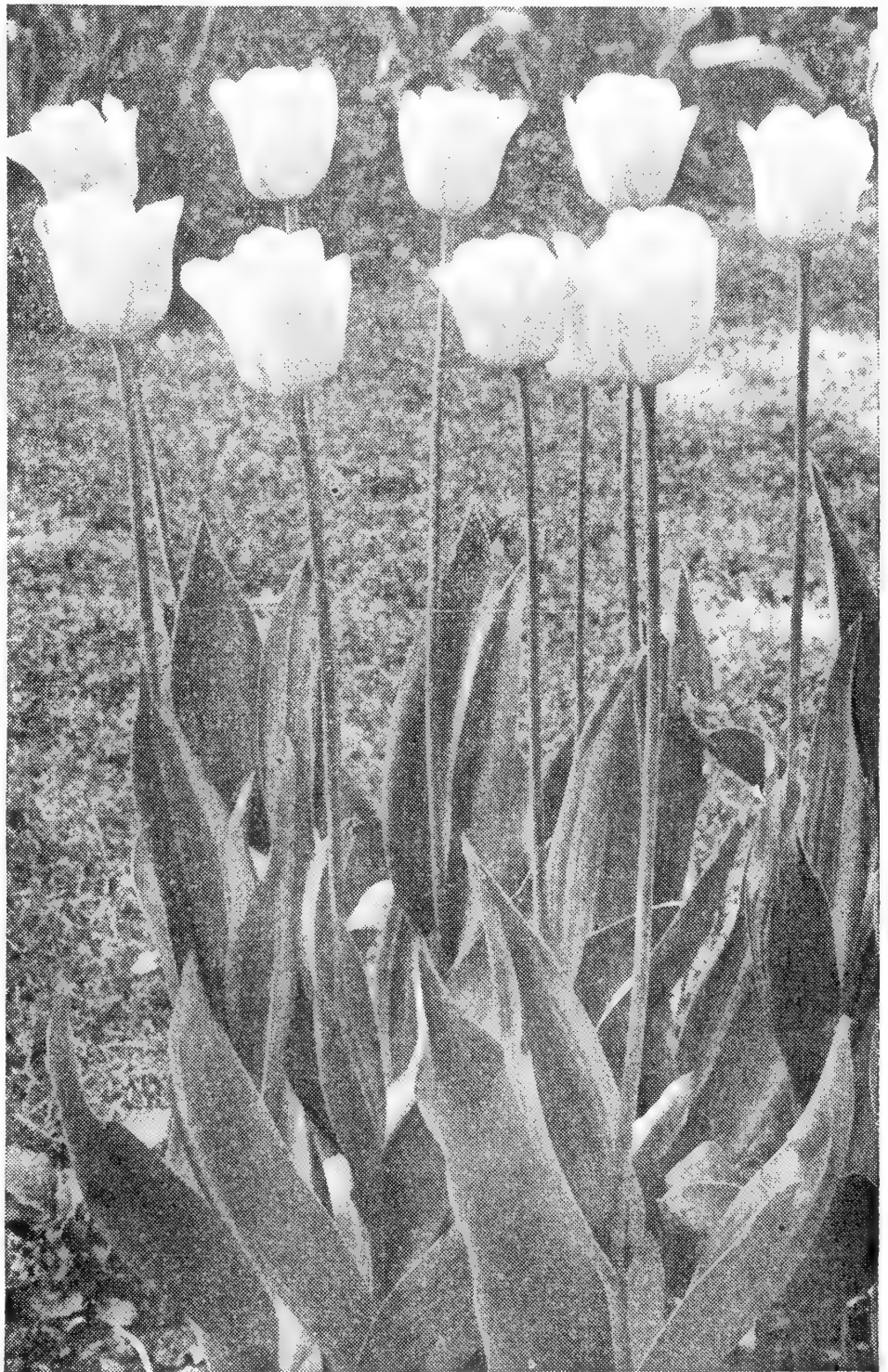

9248 White Giant 3 for 45¢; 12 for \$1.60; 100 for \$11.00

9248 White Giant Huge, pure white, thick petaled flowers of true Darwin form, on straight, stiff, tall stems. The beautifully shaped flowers are of wonderful texture and substance assuring great lasting qualities in the garden or when cut. Blooms do not become streaked with age. The anthers are black. 30 in.
3 for 45¢; 12 for \$1.60; 100 for \$11.00

Giant Ideal Darwin Tulips 9249 ALL COLORS MIXED

There is a real fascination in growing this Giant Ideal Darwin Tulip mixture, for it includes many named varieties as well as valuable unnamed seedlings which are represented in a wide assortment of colors. Highly recommended for beds, borders and group plantings. These outstanding tulips will create an unusually showy effect wherever planted and also supply the finest flowers for cutting.

SPECIAL: 8 for \$1.00; 12 for \$1.45; 100 for \$10.00

Four Choice Giant Ideal Darwin Tulips

Insurpassable (rosy lilac on white); **Kriemhilde** (creamy white); **Lady Hillingdon** (rosy orange shaded buff); **Mahogany** (deep mahogany)

9781 — 12 Bulbs, 3 of each variety, value \$1.90 for only **\$1.65**
9782 — 24 Bulbs, 6 of each variety, value 3.33 for only **3.00**
9783 — 48 Bulbs, 12 of each variety, value 6.65 for only **5.75**
9784 — 100 Bulbs, 25 of each variety, value 11.50 for only **10.75**

GIANT DARWIN TULIPS

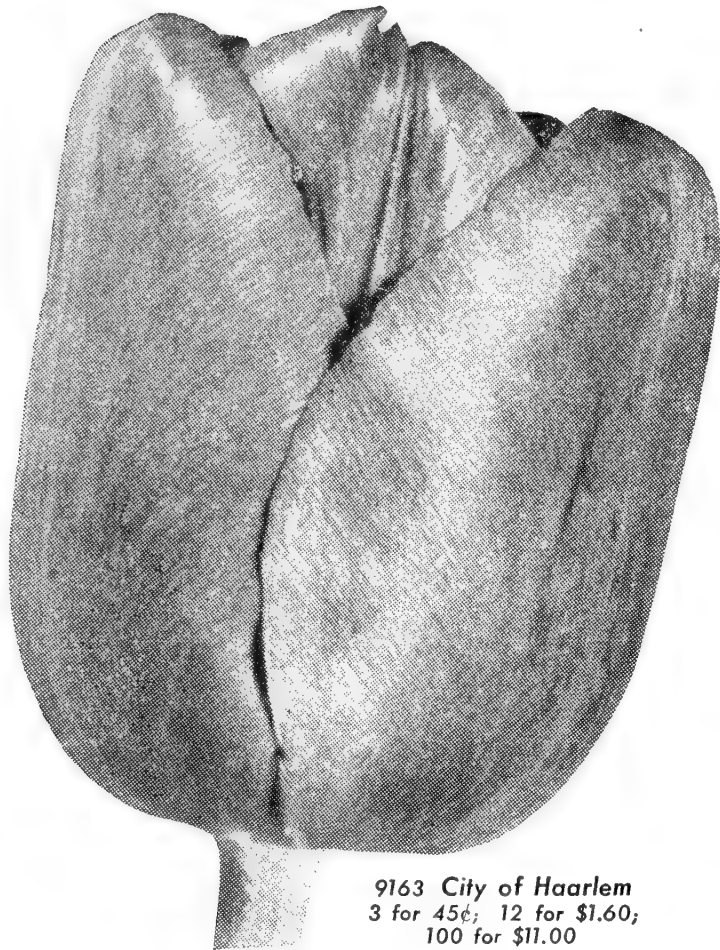

9163 **City of Haarlem**
3 for 45¢; 12 for \$1.60;
100 for \$11.00

9163 City of Haarlem Very large, brilliant vermilion-scarlet with a satiny sheen; inside fiery scarlet with dark blue base and white halo. One of the best of its color and most popular for garden and cutting. Highly recommended. 24 in.
3 for 45¢; 12 for \$1.60; 100 for \$11.00

9657 Demeter Beautifully shaped big flowers of a distinct shade of deep rosy violet; creamy white base edged blue, yellow anthers on blue filaments. Early to bloom; long lasting. Valuable addition to this color group. 28 in.
3 for 45¢; 12 for \$1.60; 100 for \$11.00

9157 Eclipse Glowing, dark blood-red; steel-blue base prettily edged white. Very large, open flowers with substantial texture. Lasts well. 27 in.
3 for 40¢; 12 for \$1.40; 100 for \$10.00

9172 Farncombe Sanders Fiery rosy-scarlet; inside vivid cerise-scarlet with large, showy white base marked blue. Perfect shape. 29 in.
3 for 35¢; 12 for \$1.25; 100 for \$9.00

9159 Faust Dark velvety purplish plum in contrast to a blue base. Very large flowers of oval form held erect on long, strong stems. 30 in.
3 for 45¢; 12 for \$1.60; 100 for \$11.00

9649 Firedancer Rather long flower of bright currant-red; absolutely distinct color that is sure to attract attention in garden or when cut. 27 in.
3 for 60¢; 12 for \$2.20; 100 for \$15.00

9166 Giant Deep purplish violet with plum sheen; the base is white with blue halo. Enormous flowers carried on extra strong stems. 29 in.
3 for 45¢; 12 for \$1.60; 100 for \$11.00

9167 Jubilee Violet-purple slightly lighter at edges; yellow base prettily edged blue. The most magnificent of its color. Wonderful substance. 28 in.
3 for 40¢; 12 for \$1.40; 100 for \$10.00

The chief characteristics of Giant Darwin Tulips are the attractively shaped flowers, tall stems, and lovely colors—scarlet, crimson, rose, pink, violet, purple, slaty blue, blue-violet, lavender, white, golden yellow, etc. They are wonderful for planting in masses in beds, borders or in groups of twelve or more here and there among the hardy perennials, and what could be lovelier for cutting?

If the widest assortment of colors is desired in late tulips, the Giant Darwin, Ideal Darwin, Lily Flowered, Breeder and Cottage varieties should be included in your plantings, as each class has its own range of colors, and all usually bloom during May. The height given for each variety is average and some variation is natural in different localities and seasons. We offer a choice selection of better varieties.

9645 All Bright Carmine-red broadly edged brighter red; inside vivid vermilion-red with blue base. Large flowers of perfect form, whose prettily waved petals add to their attractiveness. Strong stems. 25 in.
3 for 35¢; 12 for \$1.15; 100 for \$8.50

9146 Aristocrat Soft rosy lilac, shading to silvery lilac at edge of petals; creamy white base with a blue halo. Goblet-shaped flowers. 31 in.
3 for 45¢; 12 for \$1.60; 100 for \$11.00

9160 Bartigon Rich crimson-scarlet which becomes brighter at margin. White base with blue halo. Desirable for forcing and garden. 24 in.
3 for 35¢; 12 for \$1.15; 100 for \$8.50

9246 Black Eagle Extra large, cup-shaped flowers of the most intense dark, but brilliant purple; base is deepest blue. Offered by some as Blue Eagle. The color is not black as the name would indicate. 29 in.
3 for 45¢; 12 for \$1.60; 100 for \$11.00

9648 Charles Needham Carmine-scarlet flowers of uniform tone carried on a splendid, sturdy stem; inside is brighter carmine-scarlet set off by a blue base. Showy, especially if planted with white or yellow. 28 in.
3 for 40¢; 12 for \$1.40; 100 for \$10.00

9154 Clara Butt Clear bright pink tinted salmon-rose; base is white marked with blue. A favorite pink; always lovely in the garden or as a cut flower. Medium size blooms of good substance. For a larger, taller stemmed flower, we suggest William Tell Giant Ideal Darwin. 21 in.
3 for 40¢; 12 for \$1.40; 100 for \$10.00

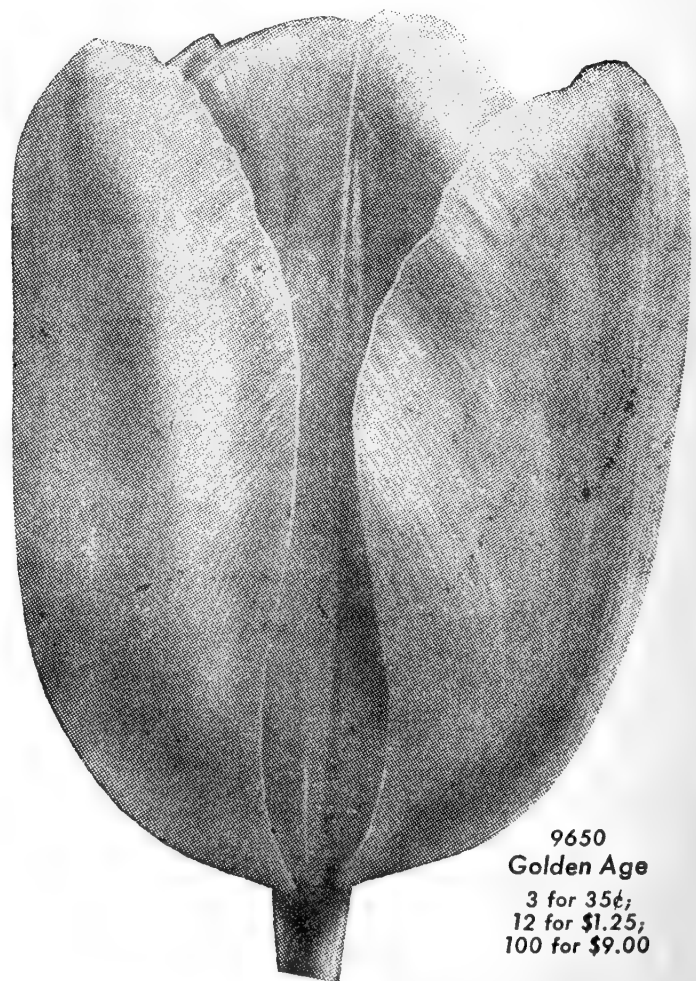

9650
Golden Age
3 for 35¢;
12 for \$1.25;
100 for \$9.00

9650 Golden Age Light lemon-yellow edged golden orange which deepens with age; inside bright golden orange becoming lighter toward the brownish base. A lovely two-toned tulip of excellent substance. 28 in.
3 for 35¢; 12 for \$1.25; 100 for \$9.00

Best Four Tall Giant Tulips

Shown in color on the third cover

Marshall Haig (brilliant scarlet Cottage)
Queen of the Night (deep maroon Ideal Darwin)
The Peach (peach-blossom pink Ideal Darwin)
Yellow Beauty (golden yellow Darwin)

9860—12 **Bulbs**, 3 of each variety, value \$1.65 for only **\$1.50**
9861—24 **Bulbs**, 6 of each variety, value 2.95 for only **2.75**
9862—48 **Bulbs**, 12 of each variety, value 5.90 for only **5.25**
9863—100 **Bulbs**, 25 of each variety, value 10.38 for only **9.50**

GIANT DARWIN TULIPS

Four Showy Giant Darwin Tulips

Golden Age (lemon-yellow); **Marathon** (deep carmine-rose);
Red Master (dark crimson) and **Zwanenburg** (white)

- 9710— **12 Bulbs**, 3 of each variety, value \$1.65 for only **\$1.55**
9711— **24 Bulbs**, 6 of each variety, value 2.93 for only **2.75**
9712— **48 Bulbs**, 12 of each variety, value 5.85 for only **5.15**
9713— **100 Bulbs**, 25 of each variety, value 10.25 for only **9.75**

9153 Marathon Deep carmine-rose with light midrib; inside brighter rose with blue and white base. Black anthers on dark blue filaments add to the beauty of the large, cup-shaped flowers. It is a beautiful tulip. 26 in.
3 for 45¢; 12 for \$1.60; 100 for \$11.00

9169 Montgomery Delicately beautiful rose-blush flowers on white ground, the deeper color suffusing the entire surface with age. Blooms are large, of good shape, fine substance and borne on long, stiff stems. 26 in.
3 for 65¢; 12 for \$2.35; 100 for \$17.00

9174 Pride of Haarlem Bright rosy carmine with blue base. Large, well-formed, sweet-scented flowers on tall, upright stems. Superb among the lower priced rosy carmine varieties for both bedding and forcing. 30 in.
3 for 35¢; 12 for \$1.15; 100 for \$8.50

9652 Pride of Zwanenburg Salmon suffused rose-red, lighter at edges; inside brilliant cerise, slightly paler at margins with white base edged blue. Anthers are blue. Blooms are large, beautifully formed and carried on tall, erect stems. Truly magnificent. 27 in.
3 for 45¢; 12 for \$1.60; 100 for \$11.00

9177 Princess Elizabeth Superb, deep rose-pink shaded old rose and edged silvery pink; white base. Flowers are large, deep, of good substance and stand the weather remarkably well. 26 in.
3 for 35¢; 12 for \$1.25; 100 for \$9.00

9653 Prunus Delightful shade of rose-pink. Large flowers of good substance are borne on strong, stiff stems. The color is one that is in high favor for cutting. Of special merit for garden use. 25 in.
3 for 35¢; 12 for \$1.25; 100 for \$9.00

9175 Purple Perfection Magnificent, uniform violet-purple throughout in contrast to a large white base. Huge blooms of open form and great beauty; one of the loveliest in the violet tones. 29 in.
3 for 45¢; 12 for \$1.60; 100 for \$11.00

9198 Red Master Dark crimson; inside is brilliant cherry-red with bright blue base. Black anthers on black and olive filaments. Flowers are very large, of excellent substance and texture. Stems are strong and held stiffly erect. Superb for garden and cutting. 26 in.
3 for 45¢; 12 for \$1.60; 100 for \$11.00

9191 Scarlet Beauty Very large flower of pure glowing scarlet, so bright that it always demands attention. Base is light blue bordered white. Attractive with white, yellow or purple. 27 in.
3 for 45¢; 12 for \$1.60; 100 for \$11.00

9655 Sunkist Long, oval-shaped flowers of the clearest deep yellow. Good lasting qualities in garden or when cut. 29 in.
3 for 40¢; 12 for \$1.40; 100 for \$10.00

9188 The Bishop Clear deep violet-blue inside and out; base is blue with a white halo. Effective with soft light pink tall tulips. Large, cup-shaped flowers of fine form. Anthers are black. 29 in.
3 for 45¢; 12 for \$1.60; 100 for \$11.00

9662 Utopia Brilliant cherry-red inside and out; blue base. Note-worthy for its glowing color. Lasts long and stands the weather very well. Good cut flower; popular for bedding and forcing. 26 in.
3 for 40¢; 12 for \$1.40; 100 for \$10.00

9197 Venus An attractive shade of silvery lilac-rose; inside rosy scarlet; white base edged blue. Very large, globular blooms. 29 in.
3 for 45¢; 12 for \$1.60; 100 for \$11.00

9644 Yellow Beauty (Shown in color on the third cover.) Golden yellow, long petaled flowers with lighter yellow base and pure yellow anthers. Strong, erect stems. Most outstanding. 30 in.
3 for 35¢; 12 for \$1.30; 100 for \$9.50

9195 Zwanenburg Large white flowers at times showing a few splashes of red or green on outer petals. Anthers are black-purple. Blooms are of splendid form and good substance. 28 in.
3 for 40¢; 12 for \$1.40; 100 for \$10.00

Giant Darwin Tulips

9193 ALL COLORS MIXED

A select mixture made from choice named varieties in a wide assortment of colors. Low prices are quoted so that all may plant most liberally; bulbs are of top size and the very highest quality.

SPECIAL: 10 for \$1.00; 50 for \$4.25; 100 for \$8.50

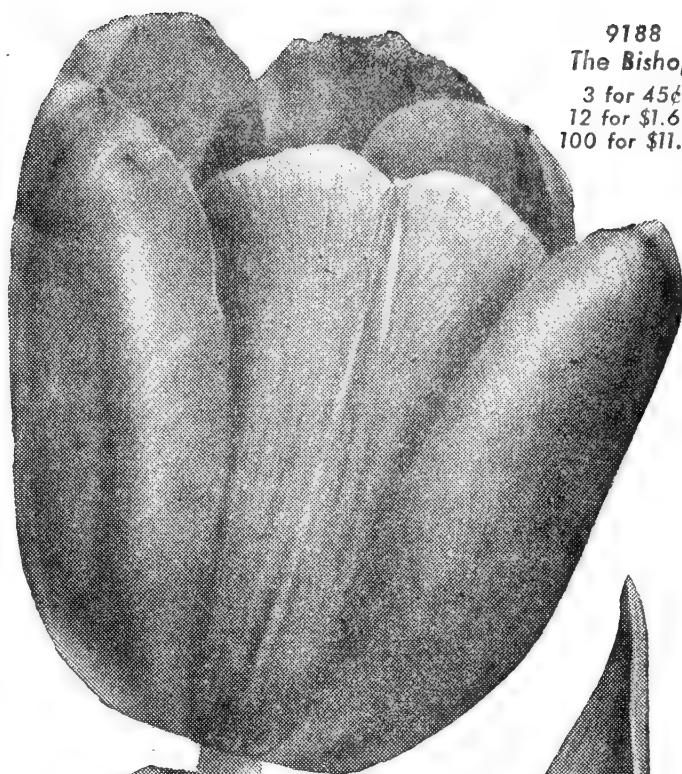

9188
The Bishop
3 for 45¢;
12 for \$1.60;
100 for \$11.00

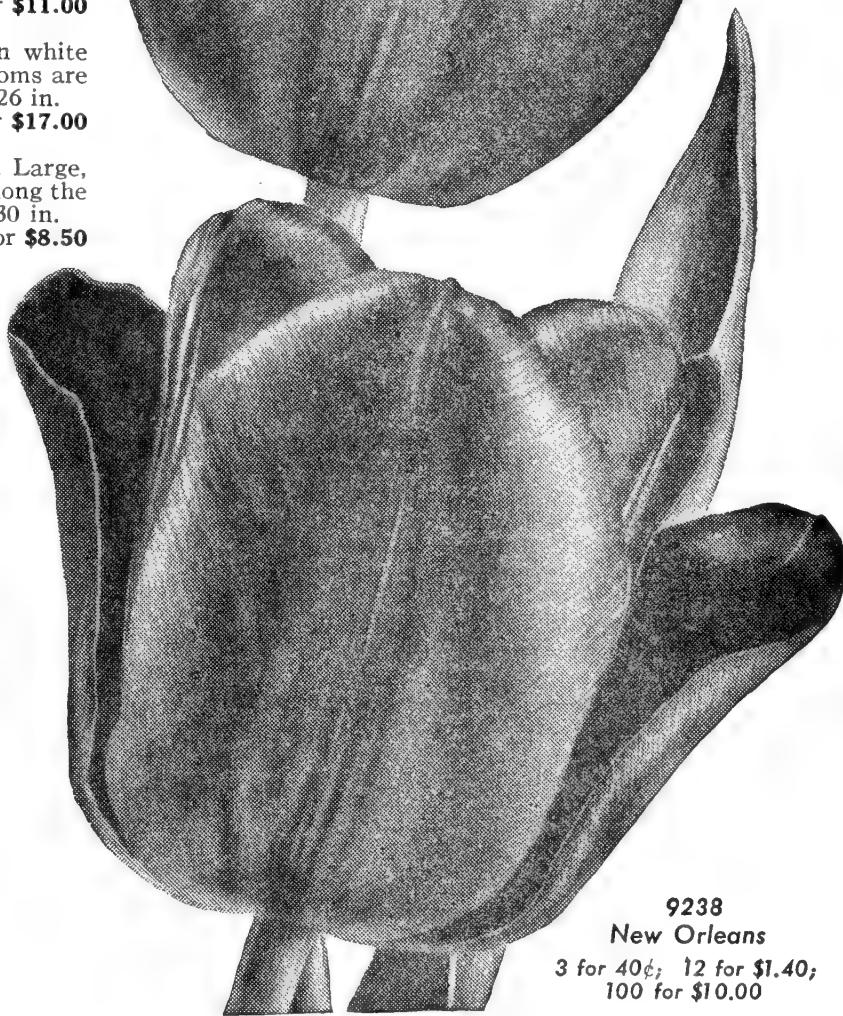

9238
New Orleans
3 for 40¢; 12 for \$1.40;
100 for \$10.00

9238 New Orleans Plum-red merging into rich dark crimson; inside velvety mahogany-red set off by an indigo-blue base and black anthers. Truly superb and one of the outstanding beauties in its color class. Has all the good qualities for a truly great flower. 28 in.
3 for 40¢; 12 for \$1.40; 100 for \$10.00

9757 SPECIAL OFFER

100 Giant Darwin Tulips
Our Selection, for only \$9.50

10!bulbs each of 10 named Darwin Tulips, our selection, from those that we have in surplus when your order is received. Each variety separately bagged and labeled. Remember, all Burpee Tulip bulbs are top size—the best you can buy.

9799 SPECIAL OFFER

100 Giant Late Tulips
Our Selection, for only \$10

10 bulbs each of 10 named varieties, our selection, from the Giant Darwin, Breeder and Cottage types that we may have in surplus when your order is received. Each variety separately bagged and labeled. All top size bulbs of the finest quality.

GIANT BREEDER TULIPS



9663
George Grappe
3 for 45¢; 12 for \$1.60;
100 for \$11.00

Breeder Tulips are of the same tall, stately growth as the Darwins, require the same culture, bloom at about the same time (during the month of May), but come in colors not usually found in that or any other class of tulips. Their rich and unusual blendings of purple and old gold, bronze and terra cotta, brown and violet, buff and maroon, are most attractive. These so-called "art shades" put Breeders in a class by themselves. Enormous, graceful, showy blooms, many of them sweet-scented. All are splendid for cutting and should be included in every garden display, either alone or with the more showy colors of the Darwin and Cottage classes.

9263 Admiral Tromp Large flowers of luminous salmony orange edged orange-yellow; inside rosy orange changing to golden bronze toward the edges. Wonderful for borders and cutting. 29 in.
3 for 45¢; 12 for \$1.60; 100 for \$11.00

9667 Autumn Glow Rich bronze with reddish flush, shading to lighter bronze toward the edges; inside light mahogany-bronze, yellow base bordered green. The flowers are large as well as exceedingly colorful; robust in habit and very long lasting. 32 in.
3 for 45¢; 12 for \$1.60; 100 for \$11.00

9278 Blois van Amstel Oval-shaped, pointed petaled flowers of violet-blue overlaid with a silvery sheen; somewhat lighter blue at edges. Base is bright blue. 30 in.
3 for 40¢; 12 for \$1.40; 100 for \$10.00

9668 Bonnie Prince Dark lilac flushed reddish lilac, slightly lighter at edges; base is blue. Large, long flowers of good substance; not as deep colored on the inside. 31 in.
3 for 45¢; 12 for \$1.60; 100 for \$11.00

9259 Cherbourg A unique combination of colors—old gold suffused light bronze, the deeper tone of yellow growing stronger toward the edge of the petals. 32 in.
3 for 45¢; 12 for \$1.60; 100 for \$11.00

9936 Chinese Bandit Showy and striking flowers of bright Chinese red suffused warm bronzy orange; inside vivid red with yellow base. Fine form and color. 25 in.
3 for 55¢; 12 for \$1.85; 100 for \$13.00

9670 Denver Enormous flowers of rich rosy violet with distinct pure white base. Stems are long and strong. Retains its color during the life of the blooms and in some soils they take on quite a rosy appearance. Long lasting. 32 in.
3 for 50¢; 12 for \$1.75; 100 for \$12.00

9274 Don Eugo Chestnut-brown suffused rosy purple, somewhat lighter at edges; inside much brighter in color with gold base and purple anthers on dark brown filaments. Beautifully shaped, richly colored flowers. 27 in.
3 for 50¢; 12 for \$1.75; 100 for \$12.00

9671 Dragon's Blood Extremely large flowers of a deep tomato-red color somewhat shaded mahogany-red. Of splendid form and great lasting quality. Fine for planting with other red shades. Interesting and distinct. 27 in.
3 for 55¢; 12 for \$1.85; 100 for \$13.00

9672 Garden Magic Golden yellow slightly flushed purple; inside clear yellow throughout with black anthers. The goblet-shaped flowers are very large, long lasting, and of great charm and beauty. A universal favorite. 29 in.
3 for 50¢; 12 for \$1.75; 100 for \$12.00

9663 George Grappe Soft silvery heliotrope, slightly lighter at edges; inside mauvy heliotrope edged lavender with a distinct heavenly blue base and black anthers. Immense flowers of a lovely color and open form. 28 in.
3 for 45¢; 12 for \$1.60; 100 for \$11.00

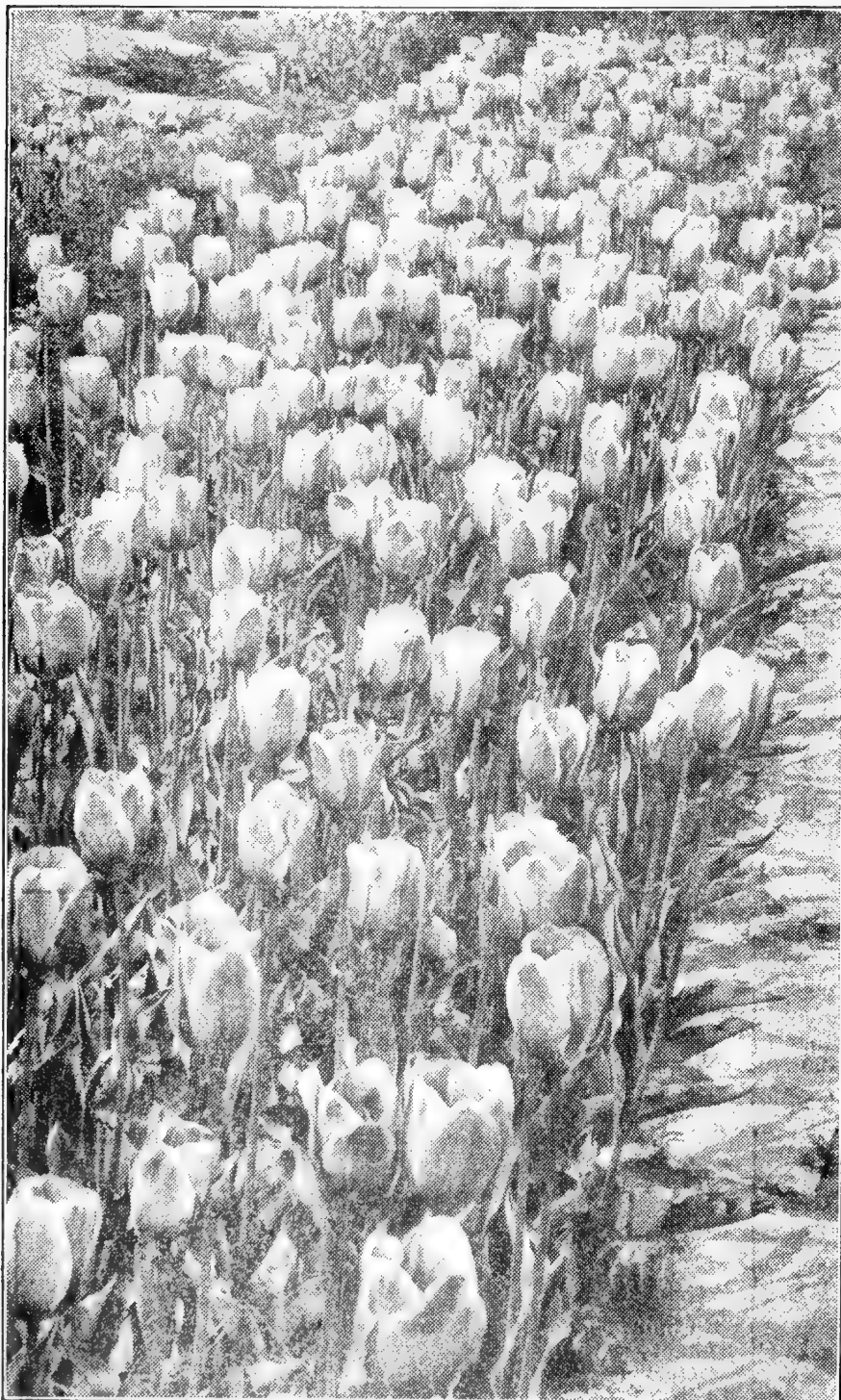

9263 Admiral Tromp 3 for 45¢; 12 for \$1.60; 100 for \$11.00

9758 SPECIAL OFFER

100 Giant Breeder Tulips
Our Selection, for only \$10

10 bulbs each of 10 named Breeder Tulips, our selection, from those that we have in surplus when your order is received. Each variety separately bagged and labeled. Here is your opportunity to get an assortment of some very fine named Giant Breeder Tulips at a real bargain price. All bulbs are top size—the best that can be bought.

GIANT BREEDER TULIPS

9284 Hermes Flowers are enormous, brilliant orange-red slightly shaded bronze on edges of petals; inside same color with large yellow base. Open or partially closed, the coloring is really magnificent. Possesses long lasting qualities. Strong stems. 30 in.
3 for 45¢; 12 for \$1.60; 100 for \$11.00

9273 Indian Chief Reddish mahogany flushed purple, edged warm brown when in full bloom; yellow base. A huge flower of wonderful substance and most artistic shape, carried on a very tall stem. Remains in perfect condition longer than many varieties. 36 in.
3 for 45¢; 12 for \$1.60; 100 for \$11.00

9673 Indian Sunset Shining mahogany with distinct reddish flush; inside is shaded dark bronze becoming much lighter toward the olive base. Outstanding color which is always greatly admired. 29 in.
3 for 45¢; 12 for \$1.60; 100 for \$11.00

9287 Jessie Huge, long flowers of deep coffee-brown with purple flush and golden brown margin; inside dark brown with broad bronze margin and large yellow base. Tall, erect stem. 36 in.
3 for 50¢; 12 for \$1.75; 100 for \$12.00

9664 J. J. Bouman Rosy carmine delicately edged yellowish bronze; inside clear reddish bronze with yellow base marked olive and blue anthers. An exquisite flower on a stiff stem. The finest of its color and a "must" for your garden and cutting. 28 in.
3 for 40¢; 12 for \$1.40; 100 for \$10.00

9280 Karl May Brilliant vermilion flushed rose; inside vermilion suffused orange with yellow base and olive halo. Flowers are large, round and of excellent substance. Incurved petals. 27 in.
3 for 50¢; 12 for \$1.75; 100 for \$12.00

9282 Limnos Light rosy lilac shading to burnt orange at edges; inside salmon-lilac blending to orange with olive-green base and black anthers. Distinct new color combination for this class. 24 in.
3 for 50¢; 12 for \$1.75; 100 for \$12.00

9275 Louis XIV Rich violet-purple shaded steel blue, edged golden brown with green-black base starred yellow. Very large, goblet-shaped flowers of stately bearing. Attractive. 30 in.
3 for 45¢; 12 for \$1.60; 100 for \$11.00

9938 Morocco Beauty Clear Morocco-red; inside dark reddish mahogany, yellowish base streaked olive. Combines well with lighter varieties. Big flowers on tall, erect stems. 26 in.
3 for 50¢; 12 for \$1.75; 100 for \$12.00

9291 Oriental Tremendous long flower of light lilac-bronze with pale yellow border, the entire surface carries a bluish tint; base is yellow faintly tinged with green. Outstanding. 32 in.
3 for 55¢; 12 for \$1.85; 100 for \$13.00

9676 Penelope Extremely large, cup-shaped flower of bronzy yellow shaded violet and edged golden bronze; yellow base. 34 in.
3 for 50¢; 12 for \$1.75; 100 for \$12.00

9290 Stephanie Bright mauve shaded soft lilac becoming silvery lilac at edges; inside clear mauve with bluish white base. An exquisite flower of immense size and good substance. 32 in.
3 for 45¢; 12 for \$1.60; 100 for \$11.00

9285 Tasmania Deep orange-red shading to vermilion-orange at edges; inside vermilion-orange with yellow midrib. Golden yellow base edged olive-green. Big, oval-shaped flowers. Strong stems. 32 in.
3 for 55¢; 12 for \$1.85; 100 for \$13.00

Giant Breeder Tulips

9297 ALL COLORS MIXED

For those gardeners who prefer a planting of mixed colors, we can recommend this special assortment of many varieties. Highly prized for cutting; nice outdoors especially in contrast to the more showy and brighter colors of the Darwin and Cottage groups.

3 for 35¢; 12 for \$1.30; 100 for \$9.50



9294 Velvet King

3 for 40¢;
12 for \$1.40;
100 for \$10.00

9294 Velvet King Dark glossy royal purple, yellowish base marked blue. Enormous cup-shaped flowers of splendid lasting qualities. Blooms often have more than the usual number of petals. Most effective when planted with light colored varieties. 29 in.
3 for 40¢; 12 for \$1.40; 100 for \$10.00

Four Select Tall Giant Tulips

4 distinct colors—4 different types.
All in bloom at about the same time.

City of Haarlem (Scarlet, Darwin)

Jessie (Coffee-brown, Breeder)

Martha (Cerise-red, Lily Flowered)

Mrs. John T. Scheepers (Yellow, Cottage)

9735— 12 Bulbs, 3 of each variety, value \$1.80 for **\$1.60**

9736— 24 Bulbs, 6 of each variety, value 3.18 for **3.00**

9737— 48 Bulbs, 12 of each variety, value 6.35 for **5.70**

9738—100 Bulbs, 25 of each variety, value 11.00 for **10.50**

Burpee's Special Blend of Tall Giant Tulips

9391 FINEST MIXED

For a full range of colors in the Giant Late Tulips, we have prepared a special mixture from the Darwin, Breeder, Lily Flowered and Cottage types. All bloom at about the same time; all are lovely in the garden or for cutting. The many colors and color combinations, together with various shaped flowers, are sure to make a grand showing at little cost.

3 for 40¢; 12 for \$1.40; 100 for \$10.00

Four Choice Giant Breeder Tulips

Admiral Tromp (salmony orange edged orange-yellow)

Autumn Glow (rich bronze with reddish flush)

Cherbourg (old gold suffused light bronze)

Louis XIV (violet-purple shaded steel blue)

9775— 12 Bulbs, 3 of each variety, value \$1.80 for **\$1.60**

9776— 24 Bulbs, 6 of each variety, value 3.20 for **3.00**

9777— 48 Bulbs, 12 of each variety, value 6.40 for **5.70**

9778—100 Bulbs, 25 of each variety, value 11.00 for **10.50**

200x22 Bone Meal

Best Fertilizer for Bulbs

Finely ground bone meal is the only safe fertilizer for bulbs and should be used freely. Apply a liberal application to the soil and mix it in thoroughly before planting the bulbs. Bone meal is slow to disintegrate, therefore long lasting; a wonderful invigorator, produces healthy growth, larger and better flowers. No danger of causing rot or burning.

5 lbs. 75¢, prepaid

Not prepaid: 25 lbs. \$2.25; 50 lbs. \$4.00; 100 lbs. \$7.00

COTTAGE TULIPS

Cottage or May Flowering Tulips are, perhaps, the most permanent of all tulips, blooming in early May, hence the name, "May Flowering." The term "Cottage" is of recent origin, and so called because so many were planted around the country homes and cottages of England. As a class, they are rich in the more delicate and artistic shades of yellow, orange, fawn, salmon, old rose—colors missing to a great extent in other late tulips.

Cottage Tulips are as varied in their range of colorings as the Darwins and are mostly long and oval-shaped; those with gracefully reflexed petals are offered separately as Lily Flowered, page 14. Stems are long and not so stiff as the Darwins or Breeders. Excellent for cutting and unsurpassed for garden decoration. Planting directions are on every bag containing the bulbs.

9322

Advance

3 for 40¢;
12 for \$1.40;
100 for \$10.00

9322 Advance Brilliant scarlet flushed lilac-rose on outside of petals; inside fiery orange-scarlet with blue-black base. Giant flowers on strong, tall, upright stems. Advance and Rosy Wings are early blooming, coming into flower well in advance of other late tulips. Sturdy grower. 24 in.
3 for 40¢; 12 for \$1.40; 100 for \$10.00

9941 Bacchanalia Amaranth-red with purple sheen, lighter toward edges; inside salmony rose. White base with lavender-blue shading. Large flowers on strong stems which are sure to attract attention. 26 in.
3 for 55¢; 12 for \$1.85; 100 for \$13.00

9680 Belle Jaune Long petaled, egg-shaped flower of pure golden yellow; inside bright yellow with lighter yellow base and yellow anthers. One of the finest. Strong, erect stems. 30 in.
3 for 35¢; 12 for \$1.30; 100 for \$9.50

9205 Carrara Big, glistening white flowers with faint gray marks toward base of outer petals; yellow anthers. 22 in.
3 for 35¢; 12 for \$1.25; 100 for \$9.00

9204 Chappaqua Deep rose suffused carmine down center of outside petals; inside brilliant rose with white base and blue halo. Flowers oval-shaped with reflexed petals. 29 in.
3 for 60¢; 12 for \$2.20; 100 for \$15.00

9942 Cote d'Ivoire Amber-white; inside light yellow with yellow base and anthers. For garden and cutting. 26 in.
3 for 65¢; 12 for \$2.35; 100 for \$17.00

9944 Crimson Rambler Dark carmine-scarlet becoming brighter toward edge; inside intense scarlet with large yellow base and yellow anthers. Long flowers on erect stems. 27 in.
3 for 50¢; 12 for \$1.75; 100 for \$12.00

9325 Golden Harvest Immense, globular, light lemon-yellow flowers deepening slightly in color toward the edges of the petals; inside deep lemon-yellow. Highly recommended. 28 in.
3 for 40¢; 12 for \$1.40; 100 for \$10.00

9946 Golden Nugget Golden yellow flushed rosy carmine; inside deep yellow with blue-black base. Large, bold and exceedingly long lasting flower of a most appealing color. 26 in.
3 for 50¢; 12 for \$1.75; 100 for \$12.00

9681 G. W. Leak Crimson shaded vermilion; inside dazzling crimson with orange overtone and greenish-yellow base. A grand tulip of unusual form, the inner petals being erect while the outer ones are decidedly reflexed. In some seasons and soils, color is a glowing orange-red. Showy and effective. 27 in.
3 for 50¢; 12 for \$1.75; 100 for \$12.00

9328 Inga Hume Perfectly formed, oddly colored flowers—carmine-red broadly edged yellow; inside deep yellow penciled bright red with shiny black base. The large blooms have great lasting qualities and are borne on strong stems. 25 in.
3 for 40¢; 12 for \$1.40; 100 for \$10.00

9947 Ivory Glory Enormous ivory-white, elegantly formed, egg-shaped flowers of wonderful substance. There are several good ivory-white Cottage tulips but Ivory Glory is unequalled for its charming form and queenly beauty. 26 in.
3 for 65¢; 12 for \$2.35; 100 for \$17.00

9230 Marjorie Bowen Clear rose-pink, lighter at edges; inside cerise-pink shaded salmon; white base. Each of the inner petals shows a distinct white stripe. Long, attractively shaped flowers. Showy in the garden or when cut. 24 in.
3 for 45¢; 12 for \$1.60; 100 for \$11.00

9682 Marshall Haig (Shown in color on the third cover.) Beautiful, long, brilliant scarlet flowers with crimson shading; inside glowing red with large yellow base and yellow stamens. Broad petaled, large blooms that do not fade. 28 in.
3 for 45¢; 12 for \$1.60; 100 for \$11.00

9680

Belle Jaune

3 for 35¢;
12 for \$1.30;
100 for \$9.50

9230

Marjorie Bowen

3 for 45¢;
12 for \$1.60;
100 for \$11.00

COTTAGE OR MAY FLOWERING TULIPS

9684 Mongolia Enormous, globular flowers of soft chrome-yellow with olive base and dark stamens. The finest and largest flowering late yellow tulip; has great substance, thus are long lasting. Highly recommended for the garden and extremely desirable for cutting. 32 in.
3 for 55¢; 12 for \$1.85; 100 for \$13.00

9219 Mother's Day (Lemon Queen) Light lemon-yellow changing to ivory-white as flowers age; inside a somewhat deeper shade of yellow. Outer petals slightly reflex at the tips, giving the blooms a vase-like appearance. Stems are strong and erect. Lovely tulip. 26 in.
3 for 35¢; 12 for \$1.25; 100 for \$9.00

9685 Mount Erebus Open creamy white turning to pure white with age; anthers are sulphur-yellow. Flowers are large, of exquisite shape and ideal for all garden and cutting purposes. Remarkable substance; lasts well outdoors as well as when cut. Excellent. 30 in.
3 for 50¢; 12 for \$1.75; 100 for \$12.00

9686 Mrs. John T. Scheepers Long petaled, beautifully formed, light chrome-yellow flowers; inside deep canary-yellow with deeper yellow base blotched olive and straw color anthers. A most unusual and magnificent tulip, the petals being slightly fringed. 30 in.
3 for 40¢; 12 for \$1.40; 100 for \$10.00

9687 Perseus Peach-red flushed and edged fiery orange; inside brilliant orange with yellow midribs and yellow base. Big oval flowers of novel color combination on strong, erect stems. Truly an outstanding variety of novel colorings for garden decoration and cutting. 25 in.
3 for 50¢; 12 for \$1.75; 100 for \$12.00

9948 Persian Beauty Carmine-rose slightly edged yellowish bronze; inside carmine-bronze shading to salmon toward the yellow base. Anthers are greenish yellow. Pretty, egg-shaped flowers held erect on stiff stems which command attention wherever seen. 28 in.
3 for 50¢; 12 for \$1.75; 100 for \$12.00

9227 Rosabella Bright rose, almost watermelon-pink, broadly edged white; inside flesh-pink with white base. Large open flower of spreading form with very broad petals quite pointed at tips. Very pretty; retains its delicate but rich color for quite a long time. 26 in.
3 for 45¢; 12 for \$1.60; 100 for \$11.00

9949 Rosy Wings A gloriously large, gracefully tapering, elongated rosy-carmine flower; inside brilliant rosy coral with creamy white base and black anthers. Very early; blooms about the same time as Advance and Darwin Demeter. Superb for cutting and garden use. 26 in.
3 for 60¢; 12 for \$2.20; 100 for \$15.00

9693 Sulphur Pearl Lovely pastel yellow, oval-shaped flowers on stiffly erect stems; yellow base and anthers. Holds its color remarkably well in hot weather. Unusual. 26 in.
3 for 50¢; 12 for \$1.75; 100 for \$12.00

9232 Summer Glow Carmine-rose shading to orange at edges of petals; inside brilliant vermilion with bright yellow base and anthers. Nicely formed oval-shaped flowers with pointed petals; stiff stems. Highly recommended for garden effect; good for exhibition. 30 in.
3 for 50¢; 12 for \$1.75; 100 for \$12.00

9706 Wall Street Deep canary-yellow outer petals often flecked with red; inside bright clear canary-yellow. Flowers are large, well-formed; stems strong, and stiffly erect. 27 in.
3 for 40¢; 12 for \$1.40; 100 for \$10.00



9707
Yellow Emperor
3 for 35¢;
12 for \$1.25;
100 for \$9.00

9707 Yellow Emperor Brilliant butter-yellow of rich quality. Long, beautifully shaped flowers; wonderful for garden display and cutting purposes. 29 in.
3 for 35¢; 12 for \$1.25; 100 for \$9.00

Cottage or May Flowering Tulips

9236 ALL COLORS MIXED

The fine range of colors in the Cottage Tulips makes this assortment ideally suited for mixed plantings in beds, borders or grouped irregularly among perennials or in front of shrubbery. Highly desirable for cutting. Great variety in forms and colorings.

3 for 35¢; 12 for \$1.25; 100 for \$9.00

Four Attractive Cottage Tulips

Golden Harvest (lemon-yellow, deepening toward edges)

G. W. Leak (crimson shaded vermilion)

Marjorie Bowen (rose-pink, lighter at edges)

Rosabella (bright rose broadly edged white)

9764— **12 Bulbs**, 3 of each variety, value \$1.80 for **\$1.60**

9765— **24 Bulbs**, 6 of each variety, value 3.18 for **3.00**

9766— **48 Bulbs**, 12 of each variety, value 6.35 for **5.70**

9767— **100 Bulbs**, 25 of each variety, value 11.00 for **10.50**

9759 SPECIAL OFFER

100 Graceful Cottage Tulips \$9.50
Our Selection, for only

10 bulbs each of 10 named Cottage Tulips, our selection from those that we have in surplus when your order is received. Each variety separately bagged and labeled. All are top size bulbs of the finest quality. A wonderful opportunity to get some choice varieties at a real bargain price.

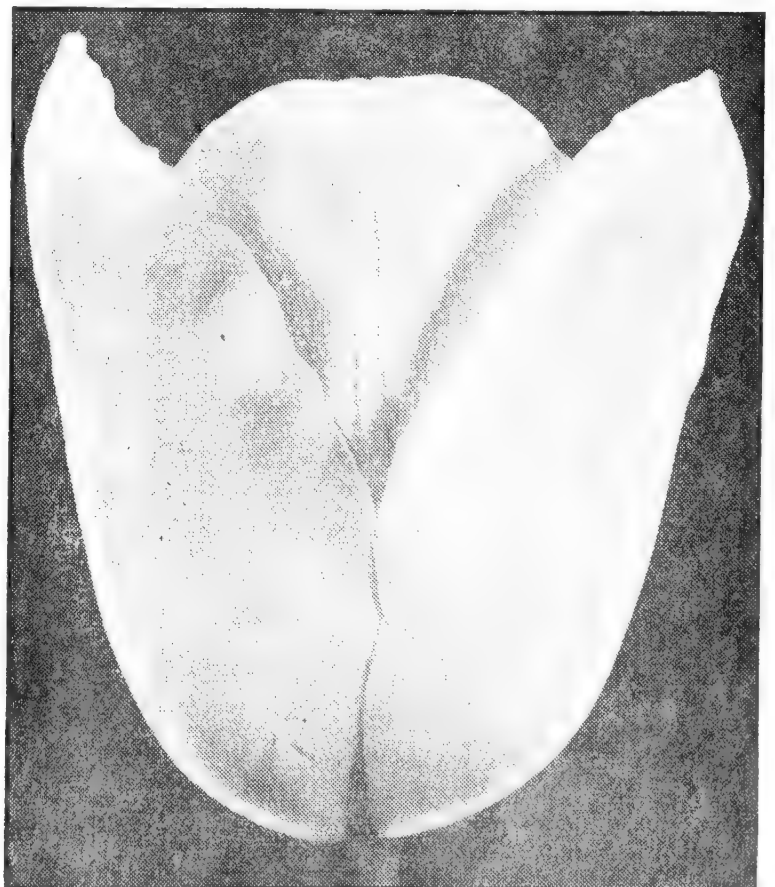

9227 Rosabella 3 for 45¢; 12 for \$1.60; 100 for \$11.00

LILY FLOWERED COTTAGE TULIPS

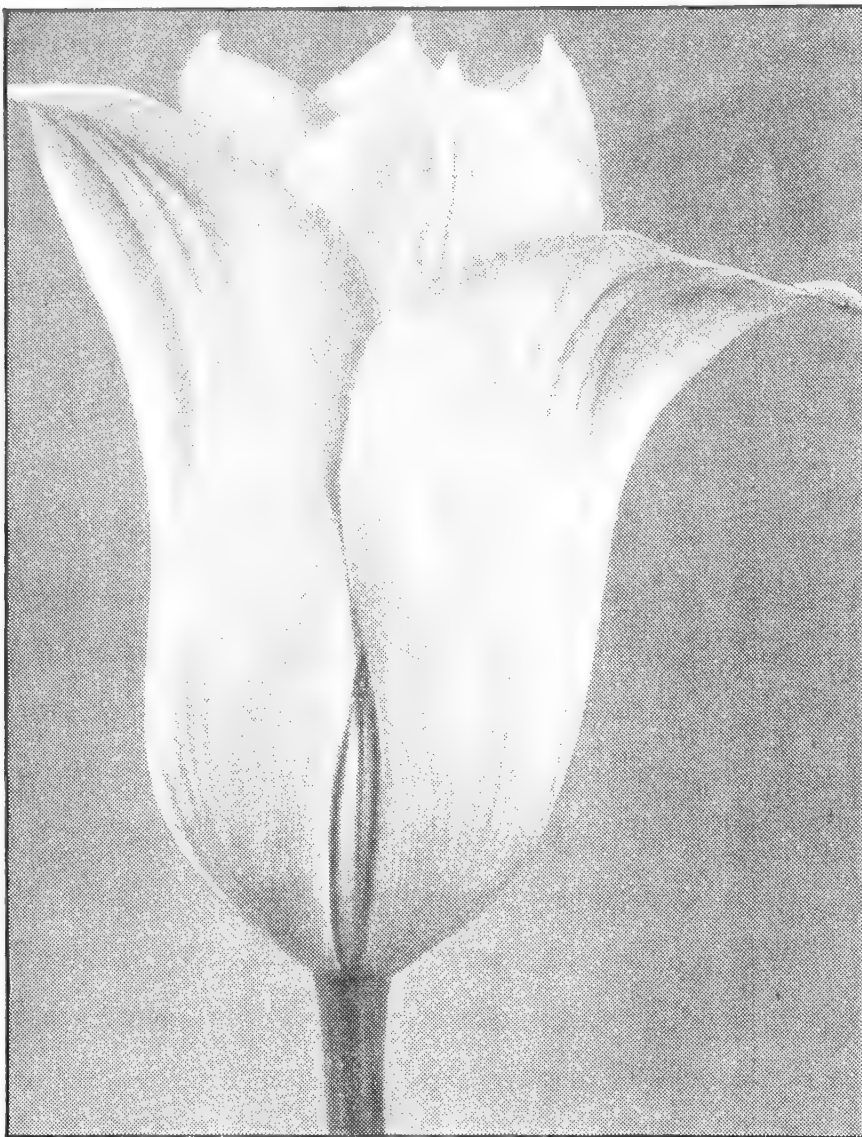

9047 *Fascinating* 3 for 55¢; 12 for \$1.85; 100 for \$13.00

The flowers, with their delicately curved reflexing petals, are most artistic and invaluable for decorative purposes in the garden or when cut. They come into bloom at the same time as the other Cottage or May-flowering tulips.

9046 Astor Lilac-rose changing to yellowish rose toward the edges; inside light rosy orange with yellow base. 24 in.
3 for 45¢; 12 for \$1.60; 100 for \$11.00

9320 Captain Fryatt Ruby-red; inside brighter ruby-red with blue base starred white; yellow anthers. 24 in.
3 for 55¢; 12 for \$1.85; 100 for \$13.00

9047 Fascinating Very light creamy yellow; inside is dark lemon-yellow slightly edged creamy yellow. 26 in.
3 for 55¢; 12 for \$1.85; 100 for \$13.00

9048 Golden Duchess Long, deep primrose-yellow flowers of great beauty; inside deep golden yellow. 28 in.
3 for 55¢; 12 for \$1.85; 100 for \$13.00

9201 Martha Cerise-red shading lighter toward margins; inside American Beauty rose, white base edged blue. 24 in.
3 for 45¢; 12 for \$1.60; 100 for \$11.00

9302 Mignon (Paola) Orange flushed rose; inside orange shaded apricot with yellow base tinged olive. 22 in.
3 for 60¢; 12 for \$2.20; 100 for \$15.00

9049 Rhodes Deep satiny pink flowers inside and out; pure white base. Attractive and graceful in form. 21 in.
3 for 50¢; 12 for \$1.75; 100 for \$12.00

9311 Sidonie Delicately reflexed, rich reddish violet plum flowers with white and blue base; purple anthers. 22 in.
3 for 60¢; 12 for \$2.20; 100 for \$15.00

9945 Stanislaus Clear tone of brilliant orange-vermilion inside and out; yellow base marked olive-green. 22 in.
3 for 55¢; 12 for \$1.85; 100 for \$13.00

9333 White Cross Glistening white flowers of distinct shape; the inner petals stand erect while the outer ones gracefully recurve. Lily-shaped when closed. 20 in.
3 for 45¢; 12 for \$1.60; 100 for \$11.00

9337 Special Mixture, Lily Flowered Splendid assortment in a wide variety of the above colors; exquisite.
3 for 40¢; 12 for \$1.40; 100 for \$10.00

CHAMELEON TULIPS

In shape and habit of growth, these resemble the Darwins, but the colorings remind you of the Cottage Tulips. Rather than list them with either class, we are keeping them separate so you will not miss them. When first opening, the flowers are white with faint red or pink markings on edges of petals. As flowers age the pink or red suffuses over entire surface so that the colorings change from day to day, hence the appropriate name "Chameleon." Their ever-changing colorings are a constant delight and create a lovely effect in the garden or as cut flowers. Flower in May outdoors; can be forced for blooming indoors in February.

9331 Fanny Farrar Opens white with rosy shading. When fully developed the flower becomes a bright rosy red. Strong stem. 28 in.
3 for 50¢; 12 for \$1.75; 100 for \$12.00

9335 Pink Wonder White with rosy red border, the rosy red suffusing the whole flower as it ages so that it becomes carmine-pink when in full bloom. Interesting and fascinating to watch the colors change from day to day. Large blooms; strong, stiff stems. 24 in.
3 for 50¢; 12 for \$1.75; 100 for \$12.00

CHINESE LANTERN TULIPS

9336 Good Gracious This tulip is so distinct that instead of listing it with the Cottage or May-flowering group we are offering it separately so it will not be overlooked. Flowers are of good size, globular and glow with such an iridescent sheen as to create the effect of a delicately colored, lighted Chinese Lantern. The color is rather difficult to describe: a glorious combination of pink, salmon, orange and yellow gives the general effect of brilliant orange; inside is a brighter orange with a contrasting yellow base. Superb for garden and cutting. 25 in.
3 for 50¢; 12 for \$1.75; 100 for \$12.00

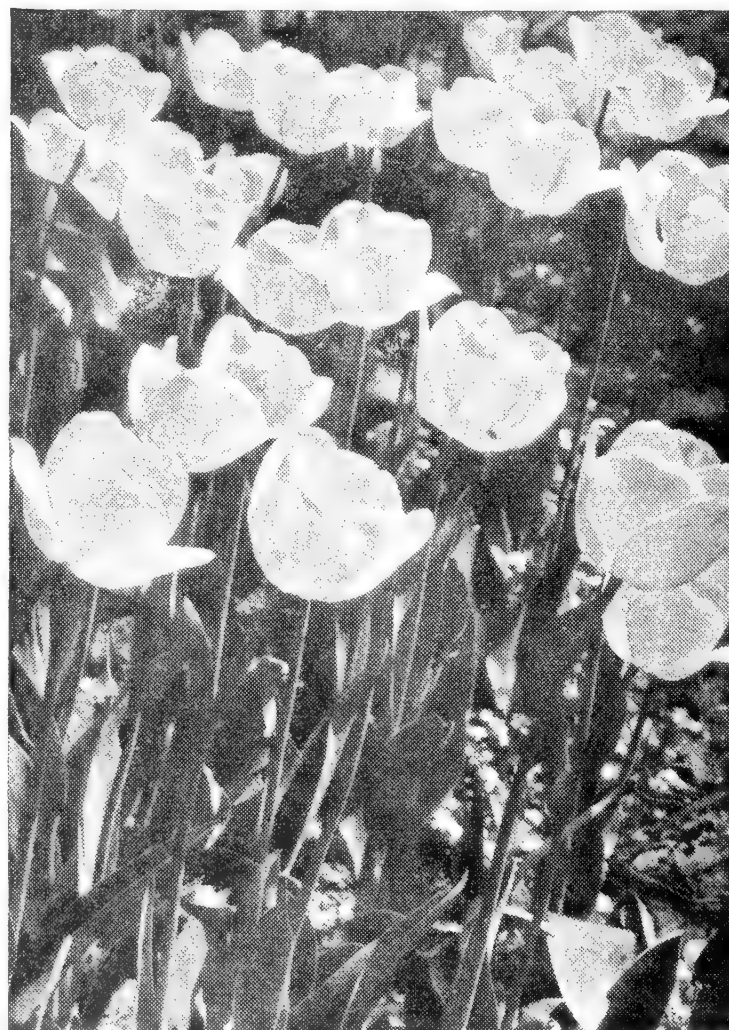

9336 *Chinese Lantern Tulip, Good Gracious*
3 for 50¢; 12 for \$1.75; 100 for \$12.00

PARROT OR DRAGON TULIPS

The irregularly formed flowers of Parrot Tulips, with their curiously lacinated and attractively fringed petals, are most unusual and come in many rich and varied shades; in some varieties, green markings enhance the beauty of the blooms. Parrot Tulips are entirely distinct, and one of the most interesting plants you can grow; effective in groups in informal borders. Highly prized for cut flowers. May-flowering. Shown in color on the front cover.

9344 Black Parrot Rare and unique purple-black flowers gracefully borne on strong, erect stems, 26 in. tall. Exotic.
75¢ each; 3 for \$2.00; 12 for \$7.00

9340 Blue Parrot Violet shaded steel-blue flowers that are extra large and carried erect on strong stems. Glorious irregularly shaped blooms with wavy petals. 24 in.
3 for 40¢; 12 for \$1.50; 100 for \$11.00

9342 Fantasy Soft geranium-red shaded salmon-rose changing to cream-pink at edges. Emerald-green markings and spots on back of petals, and the deep velvety rose color of the interior, add so much to the beauty of the attractive, richly colored blooms. 18 to 21 in. **SPECIAL:** 3 for 30¢; 10 for \$1.00; 100 for \$10.00

9625 Orange Favorite Rosy carmine, blotched green, orange fringed edges; inside bright orange with yellow base. Flowers are very large. Strong, vigorous grower. 18 in.
3 for 40¢; 12 for \$1.50; 100 for \$11.00

9622 Sunshine Bright golden yellow flowers with deeply fringed petals, outer ones sometimes marked green. 14 in.
3 for 60¢; 12 for \$2.20; 100 for \$15.00

9623 Therese Cherry-scarlet; inside vivid cerise-scarlet with bluish white base. Beautifully crinkled petals marked parrot-green and bronze on the reverse. 21 in.
3 for 45¢; 12 for \$1.60; 100 for \$12.00

9624 Violet Queen Soft lavender-violet flowers of immense size; deeply cut petals, the outer ones marked bronzy green. 26 in.
3 for 45¢; 12 for \$1.60; 100 for \$12.00

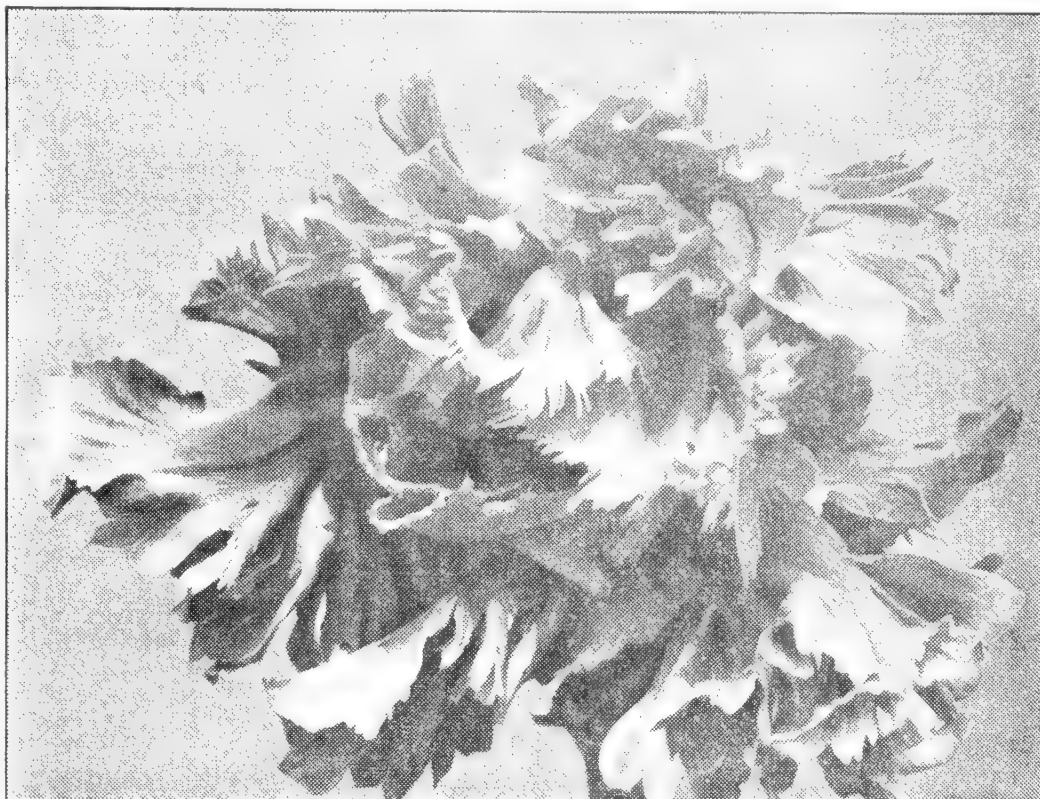

9343 Red Champion 3 for 45¢; 12 for \$1.60; 100 for \$12.00

9343 Red Champion Cochineal-carmine with rosy red sheen, slightly lighter at the edges; large white base edged blue. 21 in.
3 for 45¢; 12 for \$1.60; 100 for \$12.00

GIANT DOUBLE MAY FLOWERING TULIPS

Immense, peony-like blooms on strong, erect stems at about the same time as the Cottage, Darwin and Breeder Tulips. Nice as a succession planting to the Early Doubles; the flowers are larger and the stems much taller. Have become quite popular in recent years for garden display and cutting. We offer the best varieties.



9695 Coxa 3 for 50¢; 12 for \$1.75; 100 for \$12.00

9692 Clara Carder Large, loose, open double flowers, rose-pink flushed silvery white with big white base on inside and outside of petals; yellow anthers. 19 in.
3 for 65¢; 12 for \$2.35; 100 for \$17.00

9695 Coxa Vermilion-scarlet with a narrow whitish edging. Extra large, fully double, sweet scented flowers. Sturdy. 22 in.
3 for 50¢; 12 for \$1.75; 100 for \$12.00

9696 Eros Immense, double flowers of a pleasing shade of lilac-rose tinted silvery rose toward the edges of petals. 20 in.
3 for 55¢; 12 for \$1.85; 100 for \$13.00

9697 Livingston Exquisitely formed, brilliant carmine-red, double flowers with yellow center. Showy and attractive. 18 in.
3 for 50¢; 12 for \$1.75; 100 for \$12.00

9694 Mt. Tacoma Large, white flowers of rather open form, some petals tinged green. They remain in good condition for a long time and are borne on a stiff stem. 20 in.
3 for 50¢; 12 for \$1.75; 100 for \$12.00

9698 Symphony Brilliant American Beauty red, double blooms with a decided sweet fragrance. Strong, sturdy stems. 22 in.
3 for 55¢; 12 for \$1.85; 100 for \$13.00

9699 Special Mixture Giant, double flowers of majestic splendor in a wide color range. Glorious display in the garden.
3 for 45¢; 12 for \$1.60; 100 for \$11.00

EXTRA EARLY SPECIES TULIPS

The wild tulip species are mostly natives of Asia Minor and Central Asia, quite different in habit, requirements and uses from all other tulips. Their popularity is increasing each year as they have a grace and charm that endear them to everyone. Ideal for planting in groups of 6 to 12 bulbs of a variety in rock garden and hardy border. Many are early blooming—some in late March, the majority in April, a few in early May. There is a surprising variation in the size and shape of the blooms, from the very largest, tall growing Red Emperor to the smallest, dwarf Chrysantha.

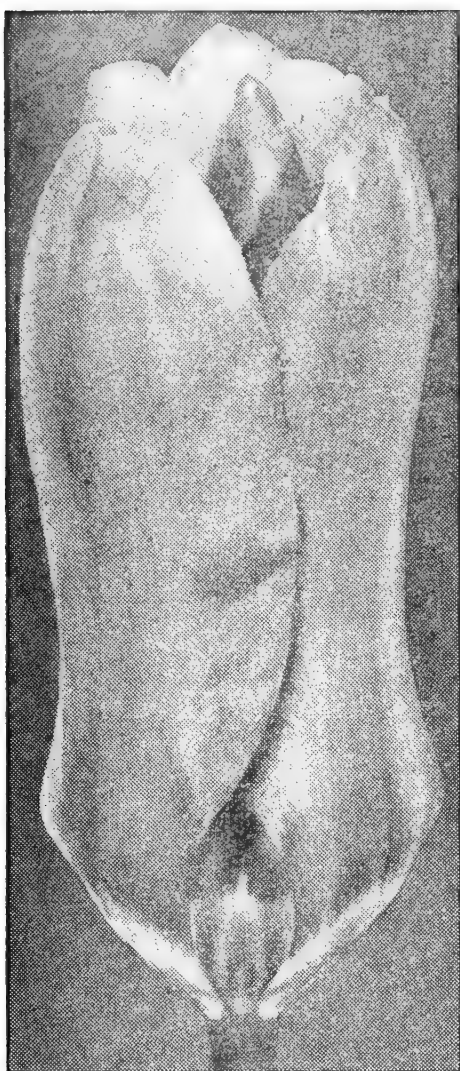

9379 Red Emperor

3 for 30¢, 10 for \$1.00, 100 for \$10.00

9379 Red Emperor (Fosteriana) Has enormously long petals of the brightest scarlet; large black base bordered yellow. For length of stem, size and brilliance of flower this extremely early, giant tulip from Bokhara cannot be surpassed. Blooms in mid-April. Stems 18 in. long. **SPECIAL:** 3 for 30¢; 10 for \$1.00; 100 for \$10.00

9375 Princeps (Fosteriana) Most brilliant scarlet, long petaled flowers set off by a large bluish black base bordered yellow. Blooms in April, about a week later than Red Emperor. The flowers are very large, the stems not so tall as Red Emperor. 14 in. 3 for 60¢; 12 for \$2.20; 100 for \$15.00

9399 Praestans (Suaveolens) Long, brilliant orange-scarlet flowers, often two or more are produced on each branching stem. Late April. From Bokhara. Grows 14 in. tall. 3 for 45¢; 12 for \$1.60; 100 for \$11.00

9387 Saxatilis Delicate lilac with yellow base. Usually bears two flowers on a stem. From the Island of Crete. Blooms in April. Quite rare. For best results, plant in a sheltered location as leaves appear early. 14 in. 3 for 45¢; 12 for \$1.60; 100 for \$11.00

9932 Turkestanica Small white flowers shaded yellow inside. Five or six blooms are usually produced from one bulb. Low growing species from Turkestan. April. 9 in. 3 for 35¢; 12 for \$1.15; 100 for \$8.00

9392 Acuminata One of the most unusual, interesting and distinct species. The extra long, narrow and twisted petaled flowers are yellow, streaked with orange-red, tapering at the end to almost threadlike points. Very showy and attractive. Blooms in mid-April. 15 in. tall. 3 for 50¢; 12 for \$1.75; 100 for \$12.00

9930 Chrysantha Dainty, little, fragrant, cherry-rose flowers; inside soft yellow. Blooms are elegantly formed and borne on slender stems in April. From the Himalayan Mountains. Especially desirable for rock gardens and edgings. The smallest species tulip. 6 in. 3 for 30¢; 12 for 95¢; 100 for \$7.00

9397 Clusiana (Lady or Candystick Tulip from Asia Minor) Small, showy, somewhat pointed flowers; outer petals are white, flamed bright cherry-rose; inner petals, creamy white. Base is violet-blue. Blooms in early April. Fine for cutting and may be forced. 10 to 12 in. 3 for 40¢; 12 for \$1.25; 100 for \$9.00

9390 Dasystemon Star-shaped flowers of rich chrome-yellow with large white tips; three outside petals are olive-green tinged rosy purple. Almost flat when fully open. Usually two or more flowers are borne to a stem. Early April. Turkestan. Dwarf growing. 6 in. high. 3 for 45¢; 12 for \$1.60; 100 for \$11.00

9394 Florentina odorata (Sylvestris) Medium size, sweet-scented, butter-yellow, nodding flowers usually in pairs. Wild English Tulip; good for naturalizing. Early April. 16 in. 3 for 40¢; 12 for \$1.25; 100 for \$9.00

9931 Linifolia Charming, small, brilliant scarlet-vermilion flowers with bluish purple base. Blooms in early April. From Bokhara. Desirable for rock garden or any warm location. 7 in. 3 for 50¢; 12 for \$1.75; 100 for \$12.00

9396 Marjoletti Primrose-yellow shaded carmine-red; green starred base. Native of Savoy. Blooms are small and borne on strong, erect stems in early May. Always admired. 14 in. 3 for 40¢; 12 for \$1.25; 100 for \$9.00



9393 Eichleri 3 for 35¢; 12 for \$1.15; 100 for \$8.00

9393 Eichleri Fairly large crimson-scarlet flowers; outer petals marked brown. Base is glistening black bordered with gold. Early April. From Turkestan. 12 in. 3 for 35¢; 12 for \$1.15; 100 for \$8.00

9395 Kaufmanniana Large, attractive creamy white flowers with a yellow center and shaded rosy red on the outside. When fully expanded, resemble a Water Lily. The earliest of all tulips—late March or early April. From Turkestan. Does well when forced. 8 in. 3 for 40¢; 12 for \$1.25; 100 for \$9.00

9383 Caesar Franck (Kaufmanniana) Deep yellow flowers, the outer petals marked bright red; base is red. March or early April. 8 in. 3 for \$1.00; 12 for \$3.60; 100 for \$26.00

9329 Scarlet Elegance (Kaufmanniana) Showy scarlet, the inside more intense and vivid scarlet. Late March or early April. 8 in. 3 for 80¢; 12 for \$2.75; 100 for \$20.00

9385 Kaufmanniana Hybrids Many shades of red, rose, yellow as well as white in this mixture of water lily-like tulips. Blooms in late March or early April. 8 in. 3 for 50¢; 12 for \$1.75; 100 for \$12.00

YOU MAY ORDER

6 Bulbs, any variety, at 1/2 the 12 rate; 25 or more at the 100 rate.

Five Charming Species Tulips

Dasystemon, Eichleri, Kaufmanniana, Florentina odorata and Praestans

9771—15 Bulbs, 3 of each variety, value \$2.05 for only \$1.90

9772—30 Bulbs, 6 of each variety, value 3.43 for only 3.15

9773—60 Bulbs, 12 of each variety, value 6.85 for only 6.00



9395 Kaufmanniana 3 for 40¢; 12 for \$1.25



9390 Dasystemon 3 for 45¢; 12 for \$1.60

Narcissus or Daffodils

In a general way, daffodil and narcissus mean the same thing; daffodil is the common name and narcissus the botanical name. Common usage among garden makers in this country has applied the term daffodil to the giant trumpet varieties, while the smaller or medium trumpet, as well as the cluster-flowered and poet's types, are referred to as narcissus. Botanically, these smaller or medium trumpet daffodils are the barri, incomparabilis, leedsi, poeticus, poetaz, polyanthus and miniature types. To avoid confusion, we are listing all of these classes as daffodils. Some gardeners apply the name jonquil to the giant trumpet daffodils, but this is misleading, as the true jonquils and campernelles are small-flowered and sweet-scented; showy when massed in beds, borders or naturalized. Their delicious fragrance makes them indispensable for cutting.

As daffodils bloom early, last a long time, and may be had in so many lovely varied forms, they have few equals as garden flowers. They are most desirable for any garden purpose—in masses, in beds or borders, in groups of twelve or more here and there in the hardy perennial border, or in the foreground of shrubbery. For naturalizing in large quantities, no other flower is more suitable. Ideal, easily grown subjects for winter blooming in the house, especially the paper white and soleil d'or narcissus which will be found listed on page 31.

Brief cultural directions for the growing of daffodils indoors and outdoors are given on page 18; full directions are printed on every bag containing the bulbs. Daffodils are easy to grow and require little care.

MINIATURE NARCISSUS OR DAFFODILS

WONDERFUL FOR ROCK GARDENS, NATURALIZING, BORDERS OR POTS

These dainty, small-flowered daffodils are most charming in the garden and highly prized for indoor decoration. If the location suits them, they will soon establish themselves and should be left undisturbed for years. Grow 6 to 12 in. tall depending on variety.

9488 *Bulbocodium conspicuus*

Lovely little rich, golden yellow flowers which, on account of their shape, are known as "The Hoop Petticoat Narcissus." Blooms are about 1 1/4 in. long, with wide-open mouth 1 in. across; very dainty and peculiar formation. Does best in a dampish sandy soil. A gem for the rock garden. 6 in.

15¢ each; 3 for 35¢; 12 for \$1.20; 100 for \$8.50

9566 *February Gold* (*Cyclamineus Hybrid*)

One of the very first daffodils to bloom, earlier than any giant flowered. Rich, orange-yellow trumpet and golden yellow reflexed perianth. Wonderful for naturalizing; nice in rock gardens. 12 in.

40¢ each; 3 for \$1.00; 12 for \$3.60; 100 for \$26.00

9512 *Moonshine* (*Triandrus Hybrid*)

Star-shaped, white flowers with large, wide-open cup and daintily reflexing perianth petals. Often three blooms are produced to a stem. Valuable for naturalizing, especially in rock gardens. 12 in.

25¢ each; 3 for 60¢; 12 for \$2.20; 100 for \$15.00

9715 *Shot Silk* (*Triandrus Hybrid*)

Three charming, creamy white flowers are usually borne to a stem. Cup is long, narrow and slightly star-shaped. Exquisite. 12 in.

25¢ each; 3 for 60¢; 12 for \$2.20; 100 for \$15.00

9529 *Thalia* (*Triandrus Hybrid*)

Two or three small white pendent flowers in clusters. Beautiful reflexing petals add to the charm of the nodding blooms. 12 in.

25¢ each; 3 for 60¢; 12 for \$2.20; 100 for \$15.00

9570 *Special Dwarf Daffodil Mixture*

For this novel mixture we have selected the best dwarf growing varieties of varying forms including jonquils and campernelles.

3 for 55¢; 12 for \$1.85; 100 for \$13.00



9400 W. P. Milner

9400 W. P. Milner

A miniature trumpet daffodil with small, sulphury white nodding flowers having somewhat the fragrance of the cowslip. 10 in.

20¢ each; 3 for 45¢; 12 for \$1.60; 100 for \$11.00

Five Miniature Narcissus or Daffodils

Bulbocodium conspicuus, *February Gold*, *Moonshine*, *Thalia* and *W. P. Milner*

9086— 5 Bulbs, 1 of each, value \$1.25 for only \$1.15

9087—15 Bulbs, 3 of each, value 3.00 for only 2.75

9088—30 Bulbs, 6 of each, value 5.40 for only 5.00



9566 February Gold



9488 *Bulbocodium conspicuus*

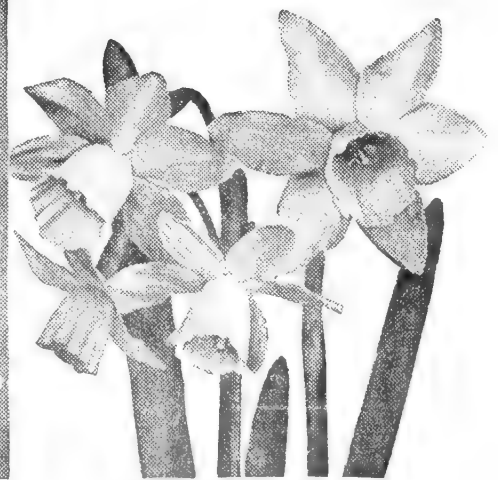

9512 Moonshine

9529 Thalia

GIANT YELLOW TRUMPET DAFFODILS

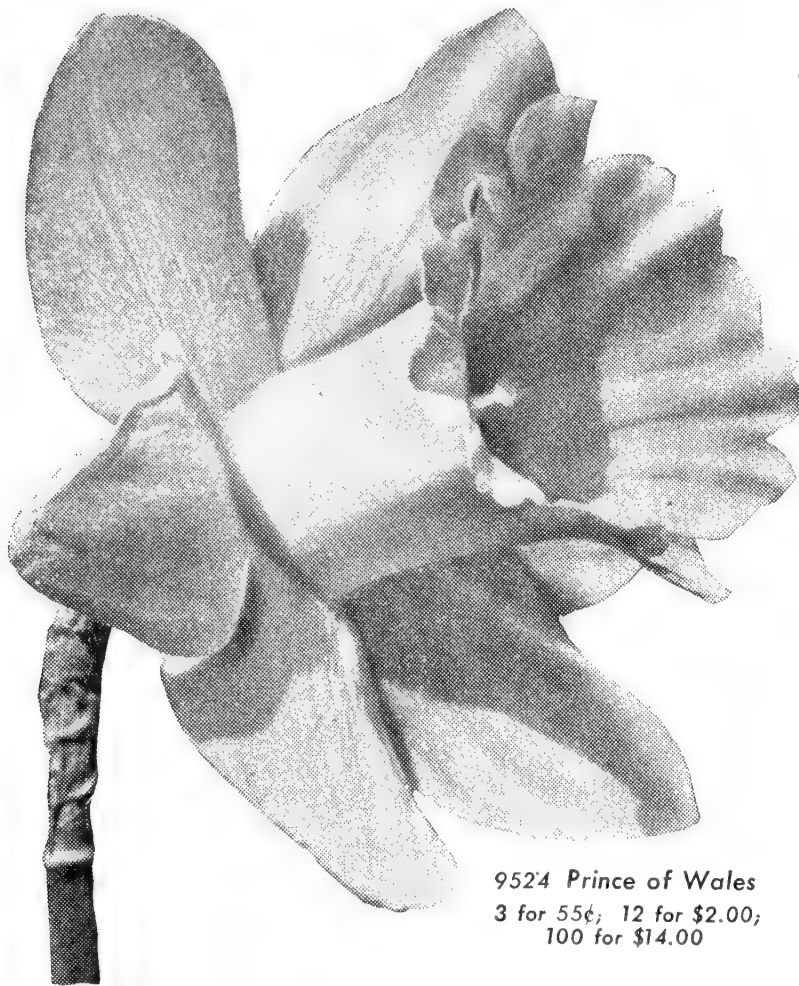

9524 **Prince of Wales**
3 for 55¢; 12 for \$2.00;
100 for \$14.00

9524 Prince of Wales Giant flower with bright golden yellow flaring trumpet, slightly outcurving at brim and fairly frilled; light canary-yellow perianth petals. Floriferous.
20¢ each; 3 for 55¢; 12 for \$2.00; 100 for \$14.00

Flowers of the ever-popular Giant or, perhaps better named, Long Trumpet Daffodils, have trumpets as long as, or longer than, the length of the perianth petals. The flowers are freely borne on strong, stiff stems, 1 ft. and more high. This group includes varieties which have yellow, lemon or sulphur-colored trumpets and perianths of the same shade or lighter, but not white.

In the descriptions we refer to trumpet and perianth—the trumpet is the funnel-like center; the perianth the surrounding row of petals.

9402 Aerolite Wide, flat, deep primrose perianth petals; pure rich yellow, flaring trumpet. Extra large, graceful flowers with a pleasing, spicy fragrance. Long lasting in the garden or after being cut.
20¢ each; 3 for 50¢; 12 for \$1.75; 100 for \$12.00

9864 Covent Garden True, clear self yellow flower with a well formed trumpet and nicely shaped perianth. Strong stems hold the blooms aloft above the heavy, dark green foliage. Very free flowering.
20¢ each; 3 for 50¢; 12 for \$1.75; 100 for \$12.00

9401 Emperor Deep primrose-yellow perianth; deeper yellow trumpet. An old favorite for garden purposes and still a fine variety.
15¢ each; 3 for 40¢; 12 for \$1.25; 100 for \$9.00

9409 Flower Carpet Golden yellow perianth; trumpet slightly deeper in color, broadly flanged and serrated. Larger flowered, longer stemmed than King Alfred and several days earlier blooming.
20¢ each; 3 for 55¢; 12 for \$2.00; 100 for \$14.00

9866 Golden Harvest The largest of this group. Deep golden yellow flowers with broad overlapping perianth petals and long trumpet gracefully rolled back at the brim. Sweet-scented. Very early.
20¢ each; 3 for 50¢; 12 for \$1.75; 100 for \$12.00

9417 King Alfred Both perianth and trumpet are rich golden yellow. The trumpet is deeply frilled and recurved; the perianth is rather informal. A forcing and bedding flower of proven merit.
15¢ each; 3 for 40¢; 12 for \$1.25; 100 for \$9.00

9895 Lord Wellington Rich golden yellow trumpet and slightly reflexing perianth; very large, beautifully formed flower. Strong stem.
25¢ each; 3 for 60¢; 12 for \$2.20; 100 for \$15.00

9868 Magnificence (Shown in color on back cover.) Truly magnificent; deep yellow perianth and rich, glowing gold trumpet with widely expanded, deeply serrated brim. Very early. Makes a grand show.
15¢ each; 3 for 40¢; 12 for \$1.40; 100 for \$10.00

9420 Rembrandt Broad, yellow trumpet; nicely overlapping, wide perianth petals of a slightly lighter yellow shade. Flowers are very large, of perfect form, graceful proportions and good substance.
15¢ each; 3 for 40¢; 12 for \$1.40; 100 for \$10.00

9406 Warwick Golden yellow perianth; deep chrome-yellow trumpet lightly suffused palest orange. Tall grower. Blooms in midseason.
20¢ each; 3 for 50¢; 12 for \$1.75; 100 for \$12.00

9544 Whistler Bold, glistening, deep chrome-yellow trumpet; wide, soft chrome-yellow perianth petals. Good form; superb quality.
18¢ each; 3 for 45¢; 12 for \$1.60; 100 for \$11.00

Three Wonderful Giant Trumpet Daffodils

Mrs. E. H. Krelage (Giant White Trumpet)
Music Hall (Giant Trumpet Bicolor)
Rembrandt (Giant Yellow Trumpet)

9571—9 Bulbs, 3 of each, value \$1.55 for only **\$1.40**
9572—18 Bulbs, 6 of each, value 2.75 for only **2.55**
9573—36 Bulbs, 12 of each, value 5.50 for only **4.90**
9574—75 Bulbs, 25 of each, value 9.75 for only **9.25**

YOU MAY ORDER

6 Bulbs of any variety listed in this book at ½ the 12 rate;
25 Bulbs or more at the 100 rate.

HOW TO GROW DAFFODILS

Outdoors: For best results plant bulbs as early in the fall as possible, 4 to 8 in. deep and 6 to 10 in. apart; the exact distances depend on the size of the bulb and the nature of the soil. In very cold locations, after the ground is frozen hard, cover with leaves, straw or coarse litter to a depth of 4 to 6 in.

Indoors: Put several bulbs, about 1 in. apart (same variety) in a pot, barely cover the bulbs with soil, water thoroughly and put in coldframe or heel-in in the garden for 8 to 10 weeks to force root development before bringing indoors for winter blooming. Full cultural directions on bags containing bulbs.

9419 **Robert Sydenham**
3 for 50¢; 12 for \$1.75; 100 for \$12.00

9419 Robert Sydenham Very large flowers with soft, sulphur-yellow perianth and deep golden yellow trumpet.
20¢ each; 3 for 50¢; 12 for \$1.75; 100 for \$12.00

GIANT WHITE TRUMPET DAFFODILS

This group includes varieties with white perianths and white, almost white, or pale yellow trumpets which turn to white, pink or apricot. The following varieties are lovely for garden and highly prized for cutting.

9410 Beersheba (Shown in color on back cover.) Trumpet is ivory-white, long, narrow and slightly flanged at brim; perianth petals are pure white, large and pointed. Beautifully formed flower; strong, sturdy stem.
35¢ each; 3 for 95¢; 12 for \$3.50; 100 for \$24.00

9523 Imperator Very large flowers with light primrose trumpet heavily fluted at brim; ivory-white informal perianth. Trumpet turns white with age. Midseason.
25¢ each; 3 for 65¢; 12 for \$2.35; 100 for \$17.00

9429 Mount Hood Immense flower with pure white perianth; broad, creamy white trumpet changing to purest white. The largest flowered of this group. Superb.
50¢ each; 3 for \$1.35; 12 for \$5.00

9411 Mrs. E. H. Krelage Perianth almost white; long, narrow, light canary-yellow trumpet passing to white.
20¢ each; 3 for 50¢; 12 for \$1.75; 100 for \$12.00

9580 Mrs. R. O. Backhouse (Shown in color on back cover.) Silvery white perianth; trumpet heavily tinted soft, apricot-pink changing to shell-pink at the deeply cut edge. This is the famous "pink daffodil." Delightful fragrance adds to its charm and daintiness.
30¢ each; 3 for 80¢; 12 for \$2.75; 100 for \$20.00

9405 President Carnot Creamy white trumpet and perianth, the petals slightly twisting and reaching forward.
40¢ each; 3 for \$1.00; 12 for \$3.60; 100 for \$26.00

YELLOW, WHITE AND BICOLOR GIANT TRUMPET DAFFODILS

9545 Special Mixture As advertised we are making this offer so that everyone may enjoy this choice assortment of Giant Trumpet Daffodils in mixture. Recommended for planting in beds, borders, rock garden or as edgings. Wonderful for naturalizing; also nice for cutting.
SPECIAL: 5 for 25¢; 20 for \$1.00; 100 for \$5.00

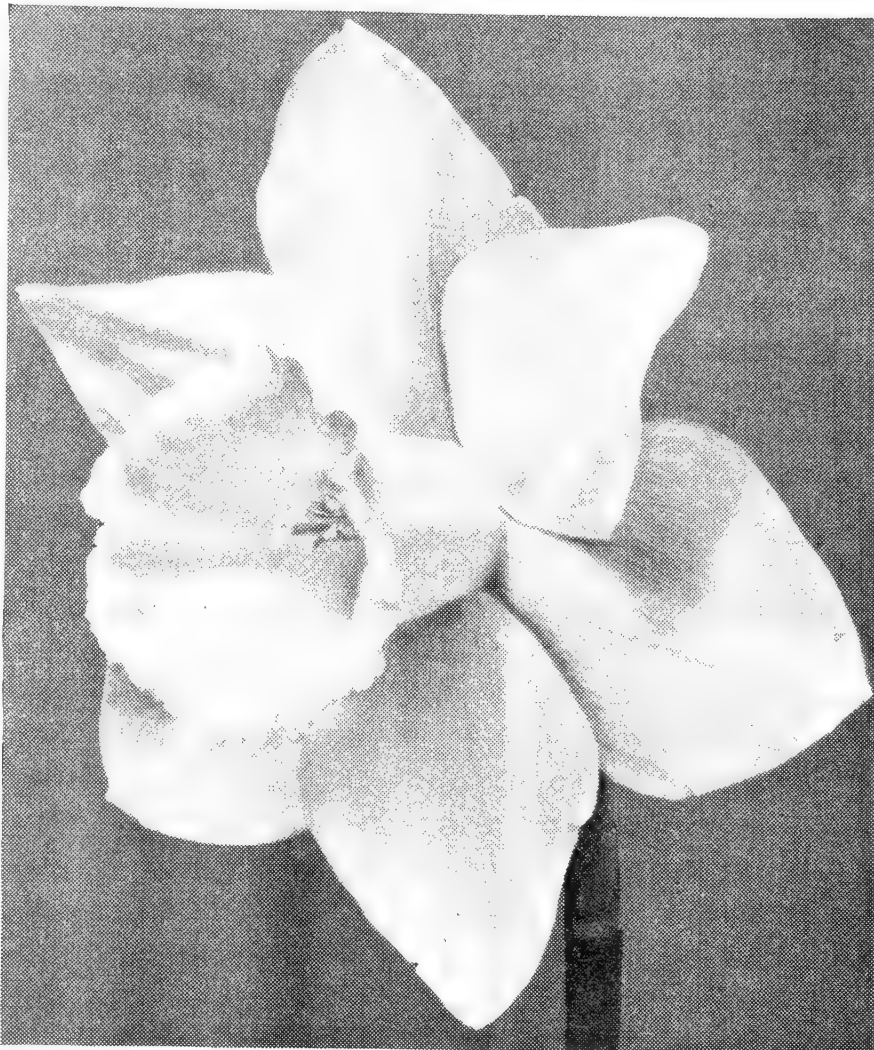

9429 Mount Hood 50¢ each; 3 for \$1.35; 12 for \$5.00

GIANT TRUMPET BICOLOR DAFFODILS

We have grouped below the showy bicolor daffodils which have white or whitish perianth and yellow, lemon, or primrose trumpets. The contrasting colors are most attractive for garden and cut-flower uses. Flowers have unusually good substance.

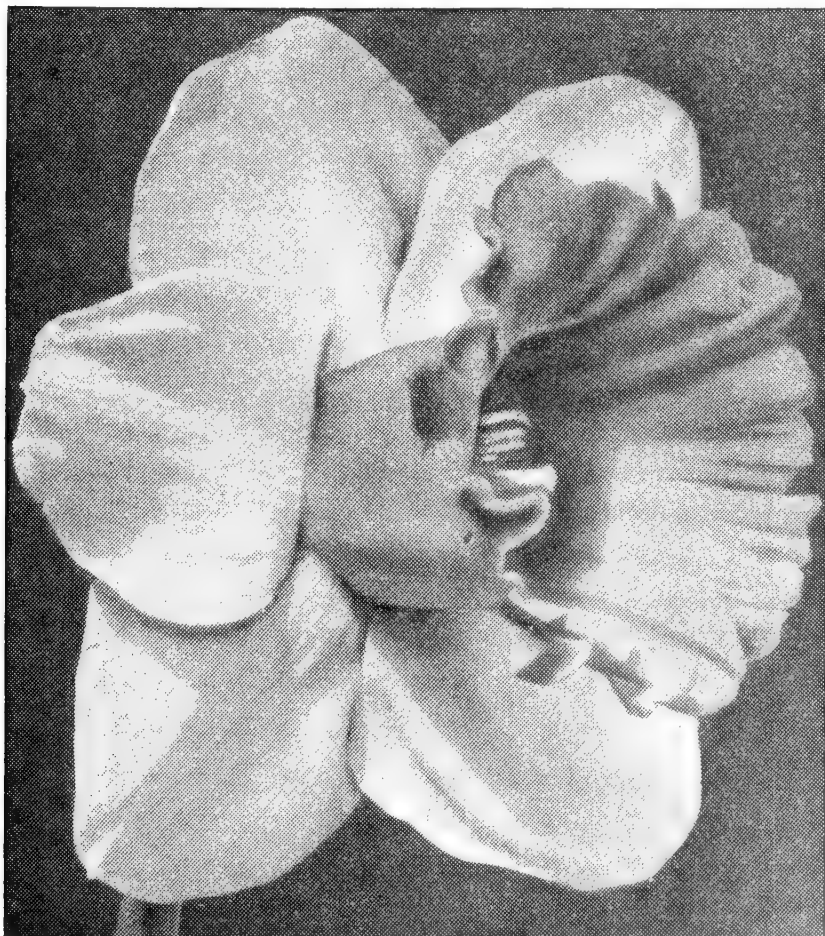

9404 President Lebrun 3 for 65¢; 12 for \$2.35; 100 for \$17.00

9884 Music Hall Big flowers with light yellowish white perianth and deep golden yellow, broadly flanged trumpet. Fragrance is quite pronounced. Excellent for the garden and cutting; one of the showiest for exhibition purposes.
25¢ each; 3 for 65¢; 12 for \$2.35; 100 for \$17.00

9404 President Lebrun Bright golden yellow, broadly flared, heavily ruffled and serrated trumpet; perianth is creamy white. A beauty; prolific bloomer and pleasantly fragrant.
25¢ each; 3 for 65¢; 12 for \$2.35; 100 for \$17.00

9898 Queen of Bicolors (Shown in color on back cover.) Ivory-white perianth and wide open, deep golden yellow trumpet. Early. Large blooms, exquisite color, and good shape make it one of the finest medium priced varieties of this group.
20¢ each; 3 for 50¢; 12 for \$1.75; 100 for \$12.00

9422 Spring Glory Medium long, creamy white perianth petals; long chrome-yellow trumpet with reflexed brim.
15¢ each; 3 for 40¢; 12 for \$1.25; 100 for \$9.00

Best Four Giant Trumpet Daffodils

Shown in color on the back cover

Beersheba, Mrs. R. O. Backhouse, Magnificence and Queen of Bicolors

- 9725 — **4 Bulbs**, 1 each, value \$1.00 for only **\$0.90**
- 9726 — **12 Bulbs**, 3 each, value 2.65 for only **2.45**
- 9727 — **24 Bulbs**, 6 each, value 4.70 for only **4.35**
- 9728 — **48 Bulbs**, 12 each, value 9.40 for only **8.50**
- 9729 **100 Bulbs**, 25 each, value 16.50 for only **15.00**

MEDIUM TRUMPET DAFFODILS

On this and the next page we offer a choice assortment of daffodils whose trumpets are not so long as the perianth segments. In this group, where the trumpet is greatly reduced in size and cupped, we refer to it as a "cup"; where trumpet is shortened but expanded or broadened, we call it a "crown" and where very small and flattened, an "eye." We offer the very best varieties.

The Medium Trumpet class is divided into three groups—Incomparabilis, Barri and Leedsii. These divisions are based mainly on the relation of the perianth to the trumpet, crown or cup; an explanation is given under each group as to its distinguishing characteristics.

INCOMPARABILIS DAFFODILS

Trumpets, crowns or cups measure from one-third to less than the length of the perianth segments. The largest red-crowned varieties are found in this group; they are brightest when grown in semi-shade. Showy in all garden plantings and ideal for cut flowers.

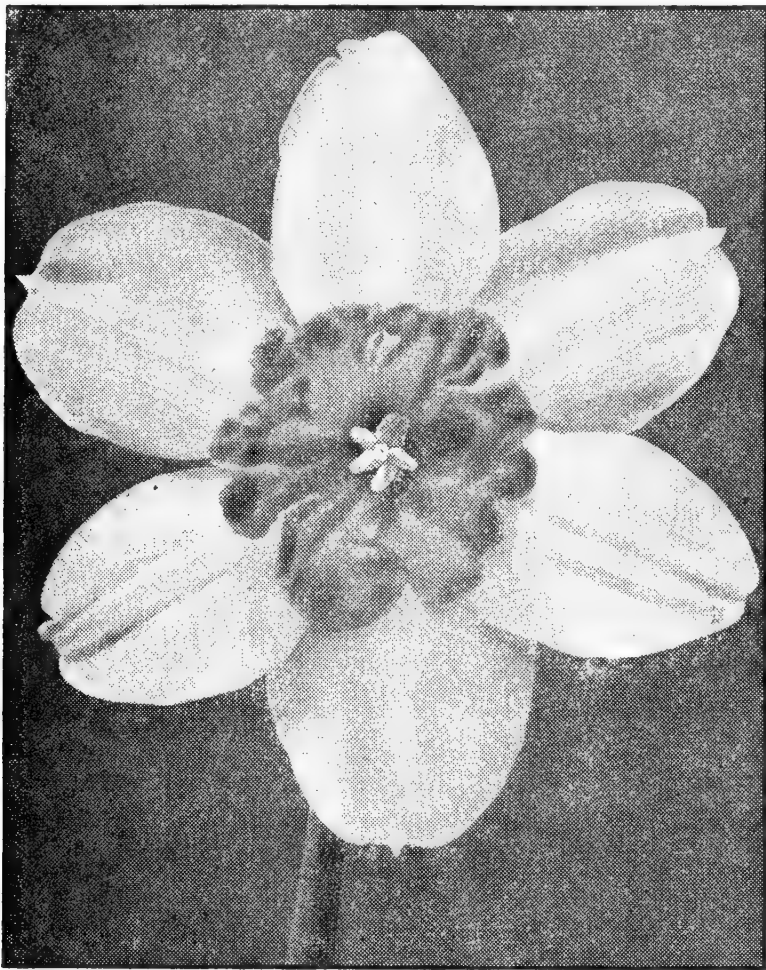

9875 **Dick Wellband** 3 for 45¢; 12 for \$1.60; 100 for \$11.00

9875 Dick Wellband Pure white, broad, oval, perianth petals in startling contrast to the large, crinkled, coppery orange crown.
18¢ each; 3 for 45¢; 12 for \$1.60; 100 for \$11.00

9914 Carlton Giant, clear yellow flowers with broad, flat, nicely overlapping perianth petals; the half-long trumpet is large, expanded and prettily frilled at the brim. Vigorous and sturdy.
15¢ each; 3 for 40¢; 12 for \$1.25; 100 for \$9.00

9923 Criterion Creamy white perianth; large, golden orange cup edged scarlet-orange. The white petals in contrast to the vividly colored cup make this variety stand out most prominently in any planting. Has good substance so that the flowers are long lasting.
25¢ each; 3 for 60¢; 12 for \$2.20; 100 for \$15.00

9426 Duke of Windsor Waxy white perianth; broad, open, finely crinkled, short golden yellow crown suffused orange toward brim, the crown changing with age to bright canary yellow. Excellent. Many consider it the largest and most beautiful of all.
30¢ each; 3 for 80¢; 12 for \$2.75; 100 for \$20.00

9876 Fortune Slightly crinkled deep yellow perianth; the large, open, half-long trumpet is coppery orange throughout, brighter toward edges and ruffled at the brim. Giant flowers of fine proportions are carried on long, strong stems; early bloomer.
25¢ each; 3 for 60¢; 12 for \$2.20; 100 for \$15.00

9922 Gold Crest Clear yellow, pointed, overlapping perianth petals; small orange trumpet. A striking contrast in color. Popular for the garden; long lasting as cut flowers. Exquisite in every way.
30¢ each; 3 for 80¢; 12 for \$2.75; 100 for \$20.00

9423 Helios Golden-yellow perianth; the trumpet-like cup opens deeper yellow than petals and gradually changes to coppery orange.
15¢ each; 3 for 35¢; 12 for \$1.20; 100 for \$8.50

9421 John Evelyn Round, overlapping perianth white petals; large, wide spreading, frilled and ruffled lemon-chrome crown flushed tangerine-orange. Striking and unusually beautiful.
18¢ each; 3 for 45¢; 12 for \$1.60; 100 for \$11.00

9428 Leviathan Soft primrose-yellow reflexed perianth; unusually large, widely expanded golden yellow crown suffused orange deepening to golden orange at the rim which is broadly ruffled.
25¢ each; 3 for 60¢; 12 for \$2.20; 100 for \$15.00

9430 Majarda Very large, light primrose perianth of excellent form and texture; widely expanded, finely crinkled crown of deep chrome-yellow shading to bright orange at brim. Most pleasing.
25¢ each; 3 for 60¢; 12 for \$2.20; 100 for \$15.00

9915 Marion Cran Primrose-yellow perianth; wide open, slightly fluted orange cup clear to the bottom. Lovely cut flower.
15¢ each; 3 for 40¢; 12 for \$1.25; 100 for \$9.00

9431 Mary Blonck Long, broad, white perianth; large, rich golden yellow cup edged tangerine-orange. The double, finely crinkled and ruffled edge of the brim is most attractive. Distinct.
25¢ each; 3 for 60¢; 12 for \$2.20; 100 for \$15.00

9916 Monique White perianth flushed yellow at base; large, attractively crinkled, open yellow cup shading to deep orange at brim. Of exceptional value for all purposes. Long lasting.
20¢ each; 3 for 55¢; 12 for \$2.00; 100 for \$14.00

9432 Pink Fancy Well formed, white perianth; large, open, light apricot cup broadly fringed soft pink with coppery edge. Free flowering "pink" daffodil; lovely for garden borders and cutting.
35¢ each; 3 for 95¢; 12 for \$3.50; 100 for \$24.00

9433 Rene de Chalons Bright yellow, overlapping perianth petals; widely expanded, deeper yellow trumpet with a glowing orange edge. Most striking of the all yellow incomparabilis group.
35¢ each; 3 for 95¢; 12 for \$3.50; 100 for \$24.00

9924 Semper Avanti Creamy white perianth of excellent substance; broadly flared, slightly ruffled, golden yellow cup suffused tangerine. Large flowers of clean, fresh appearance for all purposes.
20¢ each; 3 for 55¢; 12 for \$2.00; 100 for \$14.00

9547 Special Mixture Red-Cupped Daffodils

White and yellow daffodils with red, orange or apricot colored cups or crowns have become so popular that we have prepared this special mixture at the following low prices. Plant most liberally.

SPECIAL: 3 for 25¢; 12 for \$1.00; 100 for \$7.50

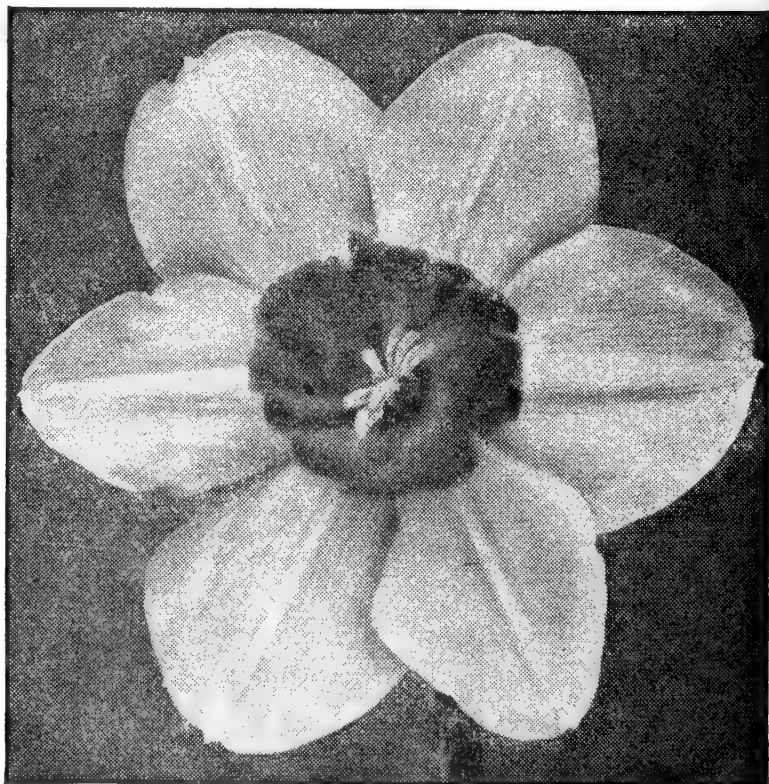

9916 **Monique** 3 for 55¢; 12 for \$2.00; 100 for \$14.00

BARRI MEDIUM TRUMPET DAFFODILS

Cup, eye or crown measures less than one-third the length of the perianth segments. They include varieties with yellow perianth and yellow cup, with or without red coloring on the cup, as well as white or whitish perianth and self-yellow red-stained, or red cup.

9424 Alcida Giant flower with pure white, star-shaped perianth and wide citron-yellow cup edged deep orange. Free blooming.
15¢ each; 3 for 40¢; 12 for \$1.25; 100 for \$9.00

9561 Brightling Pale yellow perianth; large, flat, nicely frilled golden yellow crown broadly edged bright tangerine-orange.
15¢ each; 3 for 40¢; 12 for \$1.25; 100 for \$9.00

9439 Crenver Pure white perianth; finely crinkled, golden yellow cup with deep orange brim. Delightful spicy aroma. Late.
20¢ each; 3 for 55¢; 12 for \$2.00; 100 for \$14.00

9546 Firetail Perianth is white; small yellow crown with a crepe-like orange-scarlet edge. Wonderful in semi-shade. Refined.
15¢ each; 3 for 40¢; 12 for \$1.25; 100 for \$9.00

9448 Lady Diana Manners White perianth; large crown of golden yellow prettily margined orange-scarlet. Tall wiry stems.
15¢ each; 3 for 40¢; 12 for \$1.25; 100 for \$9.00

9443 La Riente Glistening white perianth; large, flat, finely crinkled scarlet-tangerine cup. Very imposing and much admired.
20¢ each; 3 for 55¢; 12 for \$2.00; 100 for \$14.00

9919 Mayflower Snow white perianth; yellow eye with orange picotee edge. Tall grower. Late blooming. Superbly beautiful.
18¢ each; 3 for 45¢; 12 for \$1.60; 100 for \$11.00

9904 Mrs. Barclay Creamy white perianth suffused light yellow at base; wide open primrose-yellow cup edged orange.
15¢ each; 3 for 40¢; 12 for \$1.25; 100 for \$9.00

9920 Village Beauty White perianth petals striped light golden yellow turning to pure white; yellow cup picoteed orange.
20¢ each; 3 for 55¢; 12 for \$2.00; 100 for \$14.00

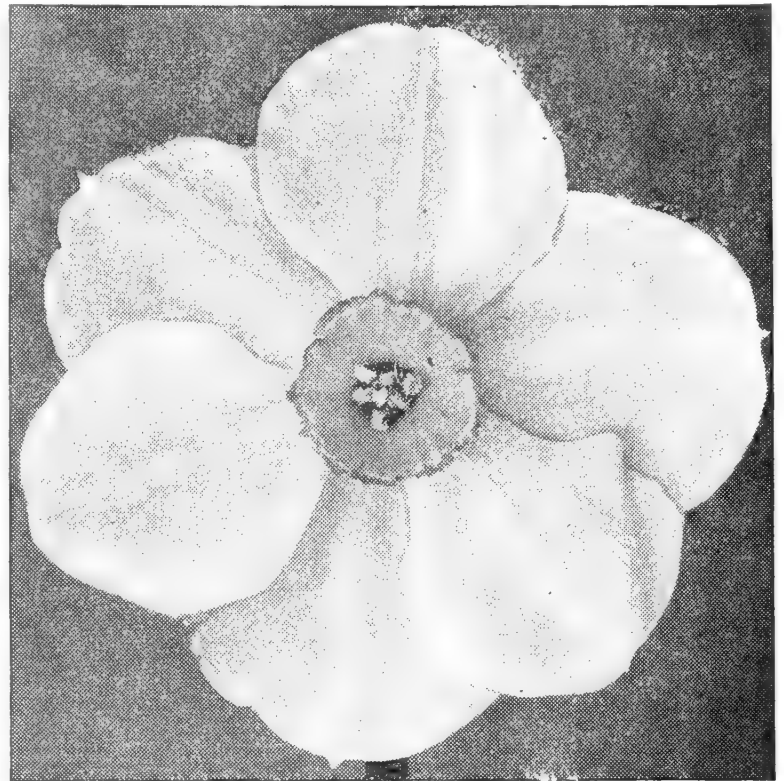

9918 *Latonia* 3 for 55¢; 12 for \$2.00; 100 for \$14.00

9918 Latonia Pure white perianth; large, flat, crimped, deep orange-red crown. A brilliant flower; exquisite color combination.
20¢ each; 3 for 55¢; 12 for \$2.00; 100 for \$14.00

9905 Verger Recurving white perianth in sharp contrast to a broad, yellow cup edged scarlet. Free flowering; strong growing.
20¢ each; 3 for 55¢; 12 for \$2.00; 100 for \$14.00

Four Choice "Red-Cupped" Barri Daffodils

Alcida, Firetail, Verger and Village Beauty

9092 — 12 Bulbs, 3 of each, value \$1.90 for **\$1.75**

9093 — 24 Bulbs, 6 of each, value 3.25 for **3.10**

9094 — 48 Bulbs, 12 of each, value 6.50 for **5.85**

9095 — 100 Bulbs, 25 of each, value 11.50 for **11.00**

LEEDSI MEDIUM TRUMPET DAFFODILS

All daffodils with white perianths and white, cream or pale citron trumpets, crowns or cups, sometimes tinged with pink or apricot, are included in this group. They vary in length, according to variety, from less than one-third to less than equal the length of the perianth petals. Daffodils having the same colored perianths and trumpets as here mentioned, but the trumpet as long as or longer than the perianth petals are included in the Giant White Trumpet group. If you like big, white daffodils, choose from these two classes.

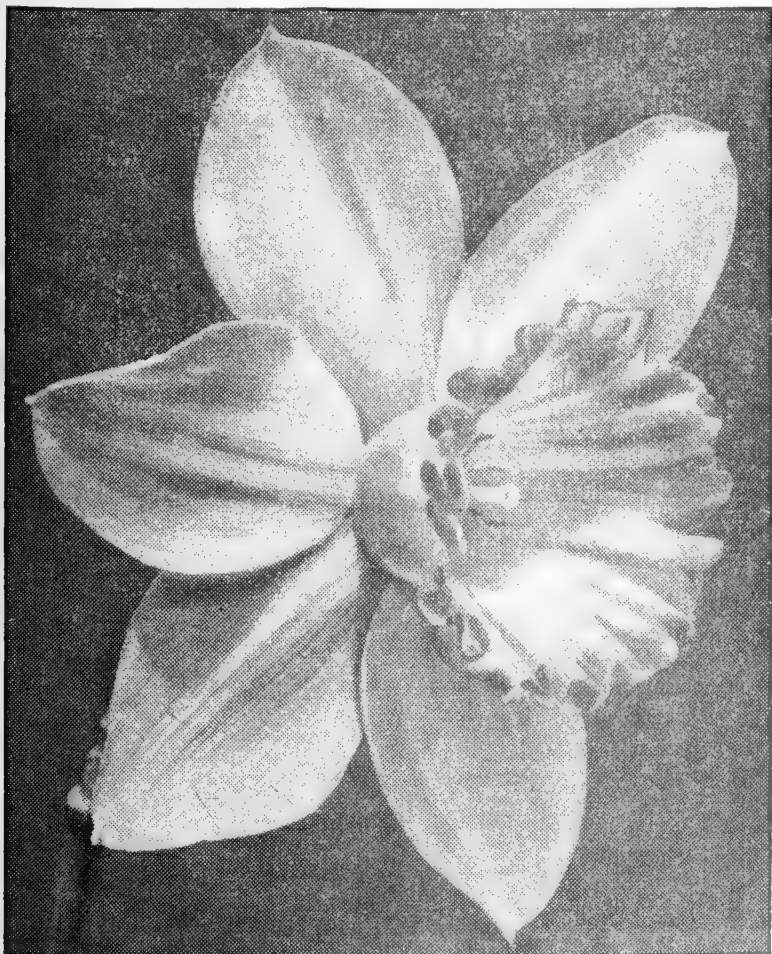

9880 *Tunis* 3 for 80¢; 12 for \$2.75; 100 for \$20.00

9436 Gertie Millar White, translucent perianth; big, broadly flared and heavily ruffled, soft primrose-yellow trumpet changing to old ivory. Extremely large. Worthy of a place in every garden.
25¢ each; 3 for 65¢; 12 for \$2.35; 100 for \$17.00

9474 Hera Milky white perianth petals; deeply frilled and fluted cup of creamy white with dainty primrose edging. Fine cut flower.
15¢ each; 3 for 40¢; 12 for \$1.30; 100 for \$9.50

9476 Nette O'Melveny Pure white perianth and clear lemon-yellow fluted crown with frilly orange picotee. Tall, graceful stem.
18¢ each; 3 for 45¢; 12 for \$1.60; 100 for \$11.00

9921 Suda Clear white perianth; canary yellow trumpet changing to light amber-yellow with age. Large artistic flowers.
25¢ each; 3 for 65¢; 12 for \$2.35; 100 for \$17.00

9880 Tunis White perianth; large, bold ivory crown enhanced by an attractively cut, reflexed, distinct coppery gold edge. Giant flowers of appealing color and great beauty; a grand tall daffodil.
30¢ each; 3 for 80¢; 12 for \$2.75; 100 for \$20.00

9560 Special Mixture Leeds Daffodils

A carefully blended mixture of medium trumpet and short-cupped varieties with white perianths and white, cream or citron trumpets or crowns. The softness of tones found in this group make them especially desirable for cutting and always attract attention outdoors.
3 for 30¢; 12 for \$1.00; 100 for \$7.50

9551 Special Mixture Medium Trumpet Daffodils

Some of the most beautiful and graceful daffodils are to be had in the Medium Trumpet group. For this mixture we have selected popular varieties of the Barri, Leeds and Incomparabilis classes in a wide and varied assortment of shapes, sizes and colors, offering them at special prices.
3 for 30¢; 12 for \$1.00; 100 for \$7.50

POETICUS OR POET'S DAFFODILS

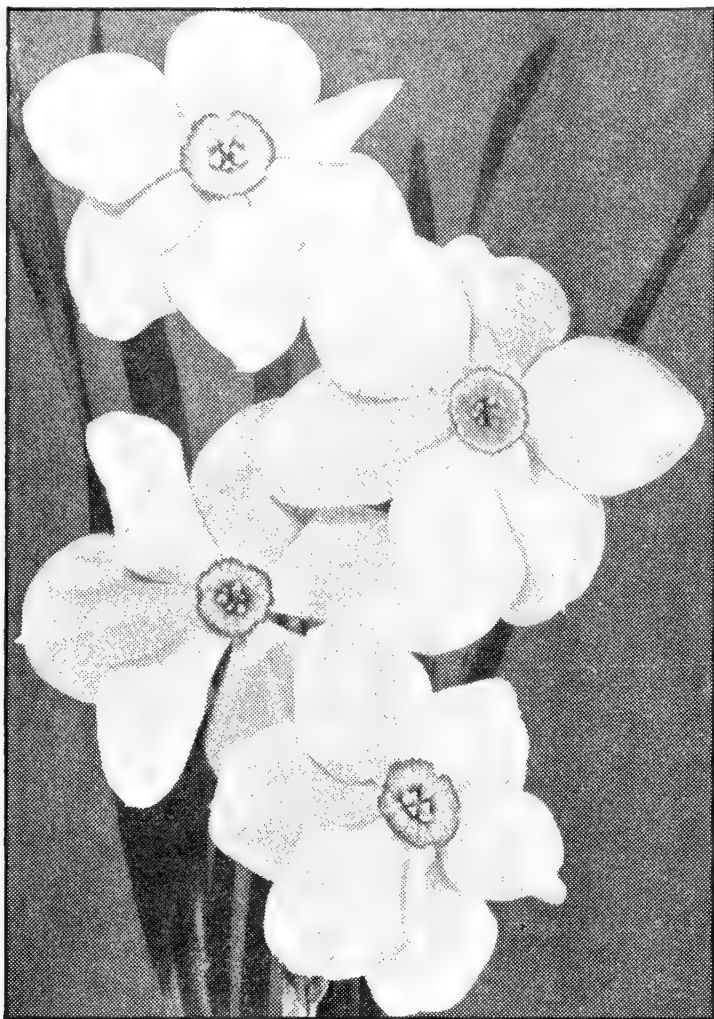

9885 *Actea*, *Poeticus Daffodil*
3 for 45¢; 12 for \$1.50; 100 for \$10.50

The flowers have a rich, spicy odor that is most pleasing. Perianth petals are snow-white and the small eye or crown is flattened, either yellow or lemon, and edged more or less deeply with scarlet-crimson and sometimes all scarlet. They have been greatly improved in size and form in recent years. Esteemed for cutting; splendid in the open border or naturalized. This popular group is highly recommended for partially shaded places.

9885 Actea Snow-white perianth; flat yellow eye broadly edged with dark crimson. Flowers are very large and most beautifully formed.
18¢ each; 3 for 45¢; 12 for \$1.50; 100 for \$10.50

9926 Blanca White perianth and showy scarlet eye. Free flowering with blooms held well above the foliage. Extra good keeping qualities.
15¢ each; 3 for 40¢; 12 for \$1.25; 100 for \$9.00

9467 Dulcimer Pure white perianth; large, flattened, frilled yellow cup with green center and a distinct red edge. Midseason to late.
18¢ each; 3 for 45¢; 12 for \$1.50; 100 for \$10.50

9886 Minuet Large, round snow-white perianth petals; deep yellow cup with striking scarlet frill. Flowers of fine form and good substance.
18¢ each; 3 for 45¢; 12 for \$1.50; 100 for \$10.50

9458 Pheasant's Eye (*Recurvus*) Somewhat reflexing pure white perianth; small yellow eye edged deep scarlet. Old favorite; well known.
3 for 30¢; 12 for 95¢; 100 for \$7.00

9530 Red Rim Round, flat white perianth petals; large yellow eye broadly edged deep red. Most attractive, bold flowers on long stems.
15¢ each; 3 for 40¢; 12 for \$1.25; 100 for \$9.00

9887 Sarchedon Solid white perianth; crimson-scarlet eye with pretty green center. Tall, strong grower; flowers are of remarkable size.
15¢ each; 3 for 40¢; 12 for \$1.25; 100 for \$9.00

9471 Special Mixture Poeticus and Poetaz Daffodils

A well-balanced mixture of many different varieties belonging to the Poeticus and Poetaz types. Especially recommended for naturalizing and looks best if planted in masses. Their beauty and rich fragrance add charm to gardens everywhere. Wonderful material for cutting.
3 for 30¢; 12 for \$1.00; 100 for \$7.50

POETAZ OR CLUSTER FLOWERED DAFFODILS

Unlike the large and medium trumpet daffodils, the Poetaz class produce their well-formed, delightfully scented flowers in clusters of two or more on long, strong stems. The number of blooms per stem varies with the variety. Splendid for garden planting in beds, borders, groups or naturalizing; also easily forced indoors during the winter. All are single flowered except *Cheerfulness* which is double.

9442 Cheerfulness Creamy white double flowers; yolk-yellow at base of petals. Three or 4 fragrant flowers are borne on a stem.
3 for 30¢; 12 for 95¢; 100 for \$7.00

9888 Geranium Perianth pure white in striking contrast to the orange-red cup. Four to 6 artistic flowers are borne on long stems.
20¢ each; 3 for 55¢; 12 for \$2.00; 100 for \$14.00

9925 Golden Perfection Deep citron-yellow, wide perianth petals; pure gold cup and a peculiarly colored gray-green calyx flecked with gold. Two, and sometimes 3, large, fragrant flowers to a stem.
18¢ each; 3 for 45¢; 12 for \$1.50; 100 for \$10.50

9890 Halvose Light amber-yellow perianth faintly shaded deeper amber at edges; cup is small, open, deep tangerine-orange throughout.
15¢ each; 3 for 40¢; 12 for \$1.25; 100 for \$9.00

9457 La Fiancee Snow-white perianth petals; deep cadmium-yellow crown. Five to 7 flowers are usually borne to a stem. Early.
15¢ each; 3 for 40¢; 12 for \$1.25; 100 for \$9.00

9455 Laurens Koster Clusters of 5 to 7 large, pure white, deliciously fragrant blooms with prettily fluted, deep orange-yellow cups.
3 for 30¢; 12 for 95¢; 100 for \$7.00

9548 Scarlet Gem Rich golden yellow perianth and brilliant orange-scarlet cup. Four or more flowers are borne to a stem.
15¢ each; 3 for 40¢; 12 for \$1.25; 100 for \$9.00

9893 St. Agnes Round creamy white perianth; bright orange-scarlet crown. Two or more flowers are carried on each tall stem.
15¢ each; 3 for 40¢; 12 for \$1.25; 100 for \$9.00

Four Beautiful Poetaz Daffodils

Cheerfulness, Geranium, Halvose and Laurens Koster

9066— **12 Bulbs**, 3 of each, value \$1.55 for only **\$1.40**
9067— **24 Bulbs**, 6 of each, value 2.58 for only **2.40**
9068— **48 Bulbs**, 12 of each, value 5.15 for only **4.55**
9069— **100 Bulbs**, 25 of each, value 9.25 for only **8.75**

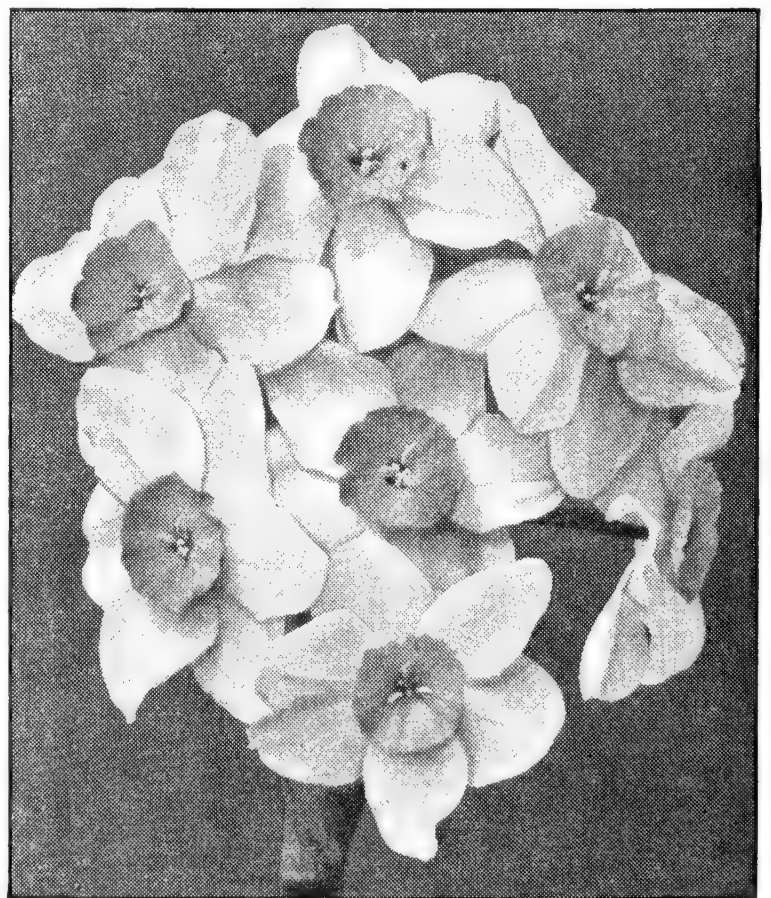

9457 *La Fiancee*, *Poetaz Daffodil*
3 for 40¢; 12 for \$1.25; 100 for \$9.00

JONQUILS AND CAMPERNELLES

Jonquils and their hybrids have a grace and charm that make them extremely popular. They are a distinctive type of narcissus, the flowers being small, delightfully scented, and usually borne in clusters of two or more on strong stems. Perfectly hardy in the garden and highly recommended for beds, borders, naturalizing in woodlands, rock gardens, etc.; valuable for indoor culture in pots or bulb pans. Ideal for cutting as the little flowers keep in perfect condition for a long time.

9479 Single Jonquil The true, delightfully scented old-fashioned jonquil with the fragrance of the honey locust. Each stem carries a cluster of 3 to 8 small, bright golden yellow flowers.
3 for 30¢; 12 for 95¢; 100 for \$7.00

9483 Golden Sceptre Flowers are deep jonquil-yellow, 3 in. or so across. The perianth is star-shaped, just a shade lighter in color than the trumpet, which is slightly rolled and flaring at the brim. A handsome, free flowering, tall, erect jonquil hybrid for garden and cutting.
18¢ each; 3 for 45¢; 12 for \$1.50; 100 for \$10.50

9899 Trevithian Exquisite, free blooming, short-crowned jonquil hybrid with broad, overlapping perianth and shallow crown of soft, self lemon-yellow throughout. Two or more sweet-scented large flowers to a stem. Tall grower. Excellent for garden use and lovely for cutting.
18¢ each; 3 for 45¢; 12 for \$1.50; 100 for \$10.50

9468 Giganteus Campernelle Largest flowering of all campernelles. The rich, deep yellow, delightfully fragrant flowers are borne freely in clusters of from 2 to 5. Crown is broadly fluted at margin. Very long lasting. Lovely in every way; effective in beds and ideal for cutting.
15¢ each; 3 for 40¢; 12 for \$1.25; 100 for \$9.00

9469 Orange Queen Campernelle Intense golden orange flowers with prettily fluted cup; 2 or 3 fragrant blooms are borne to a stem about level with the tops of the foliage. The gayest and most striking of the campernelles for garden, show purposes or cutting.
18¢ each; 3 for 45¢; 12 for \$1.50; 100 for \$10.50

9482 Double Campernelle Charming variety, bearing on tall, graceful stems, 2 or more small, double, deep yellow, sweet-scented flowers.
3 for 30¢; 12 for 95¢; 100 for \$7.00



9468 *Giganteus Campernelle*
3 for 40¢; 12 for \$1.25; 100 for \$9.00

DOUBLE FLOWERED DAFFODILS

Four Improved Double Daffodils

Indian Chief, Irene Copeland, Texas and Twink

9054 — 12 Bulbs, 3 of each, value \$2.30 for \$2.15

9055 — 24 Bulbs, 6 of each, value 4.20 for 4.00

9056 — 48 Bulbs, 12 of each, value 8.40 for 7.50

9057 — 100 Bulbs, 25 of each, value 14.50 for 14.00

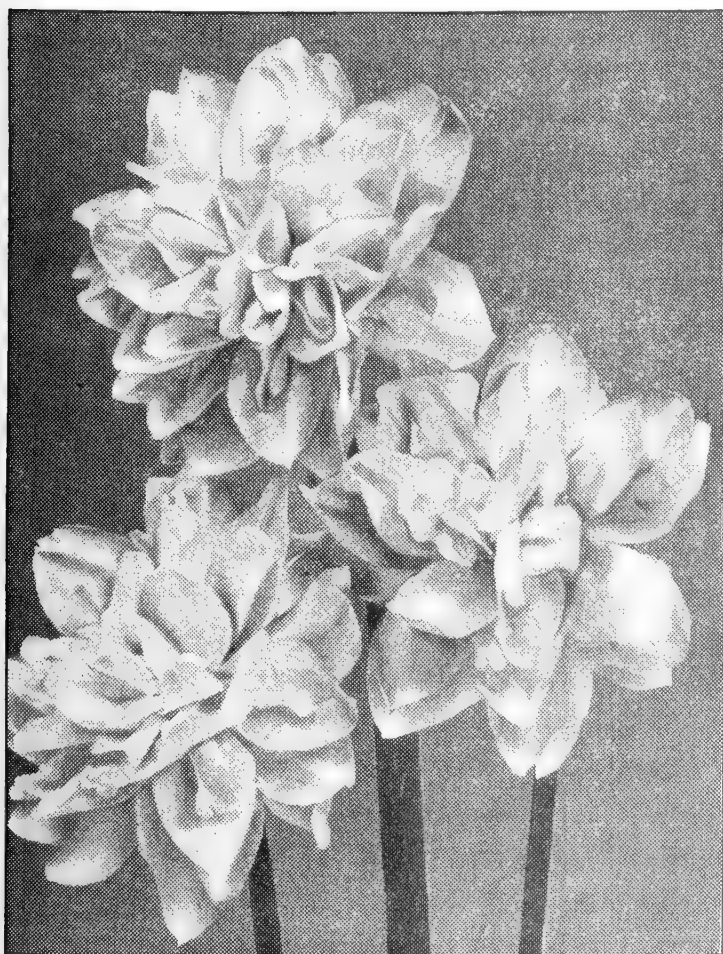

9907 *Irene Copeland, Double Daffodil*
3 for 55¢; 12 for \$2.00; 100 for \$14.00

Quite showy double flowers, some of which are made up of rows of petals of alternate colors, while others have large petals of one color interspersed with shorter petals of another color. The different forms are most attractive whether growing in beds, borders or naturalized and are just as desirable for cut-flower purposes. Keep long in perfect condition.

9906 Daphne Pure white, rose-like, sweet-scented, dainty double flowers; good forcer and an excellent garden and cutting daffodil. Artistic.
15¢ each; 3 for 40¢; 12 for \$1.25; 100 for \$9.00

9909 Holland's Glory Soft, deep primrose-yellow flowers with a double trumpet and single perianth. Of fine form and excellent substance. Lovely in the garden and a much sought after cool shade for cutting.
25¢ each; 3 for 60¢; 12 for \$2.20; 100 for \$15.00

9579 Indian Chief Very large, fully double flowers with prettily curled and twisted bright yellow petals interspersed with deep orange.
20¢ each; 3 for 55¢; 12 for \$2.00; 100 for \$14.00

9891 Inglescombe Round, double flowers of a soft citron-yellow color becoming deeper toward base and on reverse of petals; short, golden orange petals in center add charm and delicacy. A flower of remarkable form and color which has become a great favorite for all purposes.
18¢ each; 3 for 45¢; 12 for \$1.50; 100 for \$10.50

9907 Irene Copeland Lovely, double, snow-white flowers with small primrose-yellow inner petals. Stems are strong and rigid. Distinct.
20¢ each; 3 for 55¢; 12 for \$2.00; 100 for \$14.00

9908 Livia Beautifully formed double flowers with sulphur-yellow petals interspersed with burnt orange. Free blooming; erect grower.
25¢ each; 3 for 60¢; 12 for \$2.20; 100 for \$15.00

9453 Texas Large, well-filled flower of a beautiful yellow with pronounced orange-red inner petals; tall and strong. Late. Very colorful.
25¢ each; 3 for 60¢; 12 for \$2.20; 100 for \$15.00

9452 Twink Attractive, double flowers, the petals alternating soft primrose and clear orange. The long petals are primrose with the orange ones only half their length so arranged as to make the flower appear as if composed of several orange cups with the primrose petals growing out between them. Unusual and striking contrast for garden and cutting.
25¢ each; 3 for 60¢; 12 for \$2.20; 100 for \$15.00

9472 Finest Mixed, Double Flowered Choice assortment of many lovely and desirable double and semi-double daffodil varieties.
3 for 40¢; 12 for \$1.25; 100 for \$9.00

300x48 Book—Garden Bulbs in Color

The most practical book on bulbs ever written. 275 photographs in full natural color. 100 photographs in black and white. Beneath each illustration of spring and summer flowering bulbs is a brief description of plant, its origin and suggestions for its use in the garden and directions for its cultivation. 296 pages. \$3.49 each

BURPEE'S HARDY GARDEN LILIES

Easy to grow in any good, well-drained garden loam to which has been added a generous quantity of leaf mold. Once established, they will increase in beauty each year. Most all lilies delight in a sunny location, but it is advisable to mulch so that the hot sun does not reach the soil around the base of the plant. All varieties offered are highly decorative in the border, while the dwarfier ones also give a charming touch of beauty to the rock garden. Lily bulbs differ greatly in size according to variety, some 1 in. across, others 3 in. or more; we supply the sizes which will give the best results. We do not recommend hardy lily bulbs for house culture; for this purpose, plant the Easter Lilies offered on page 31 which also may be grown outdoors in sections where winters are mild.



Regal Lily

REGAL LILY—(*Lilium regale*)

Gorgeous, bell-shaped, white, sweet-scented flowers with a touch of canary-yellow in the throat and a shading of lilac-pink on the outside. Clusters of blooms at the top of tall, wiry stems during July. One of the most beautiful and easiest grown of all lilies, the individual flowers measure about 6 in. in length and 4½ to 5 in. across. Grow 3 to 5 ft. high.

8631 LARGE BULBS These will produce many more flowers per plant the first year than the medium size bulbs.
50¢ each; 3 for \$1.35; 12 for \$5.00

8632 MEDIUM SIZE BULBS Guaranteed-to-bloom bulbs,—the economy size preferred by many for the largest number of flower spikes at low cost. At these low prices, a splendid opportunity is afforded you to plant this beautiful hardy garden lily in quantity. More floriferous with age.

SPECIAL: 3 for 25¢; 12 for \$1.00; 100 for \$8.00



Canadense or Canadian Lily

8640 Regale album Same habit of growth as Regal; the flowers, however, are pure white. They are just as easy to grow, perfectly hardy, established plants having as many as 25 blooms to a stem. Flowers are large, funnel-shaped, and heavily scented. Bloom in July. 3 to 5 ft. tall.
60¢ each; 3 for \$1.65; 12 for \$5.75

8603 Canadense (*Canadian Lily*) Lovely, nodding, bell-shaped flowers, usually yellow but often shade to deeper orange. They are heavily dotted purplish black on the inside and are borne in clusters during late June and July. Does well in partial shade. Graceful and pretty native lily that seems to do best in a damp or moist location but soil must be well drained. It will, however, do well in any good garden soil but will do better if soil is mixed with leaf mold such as is found in the woods. Ideal for naturalizing. Grows 3 ft. and more tall.
40¢ each; 3 for \$1.00; 12 for \$3.60; 25 for \$6.50

8605 Centifolium hybrids Immense, white, funnel-shaped, fragrant flowers, the outside varying from emerald-green through tints of pink to brownish purple. These gorgeously colored hybrids bloom in July and August and when well established grow up to 6 ft. in height. Prefer partial shade.
40¢ each; 3 for \$1.00; 12 for \$3.60; 25 for \$6.50

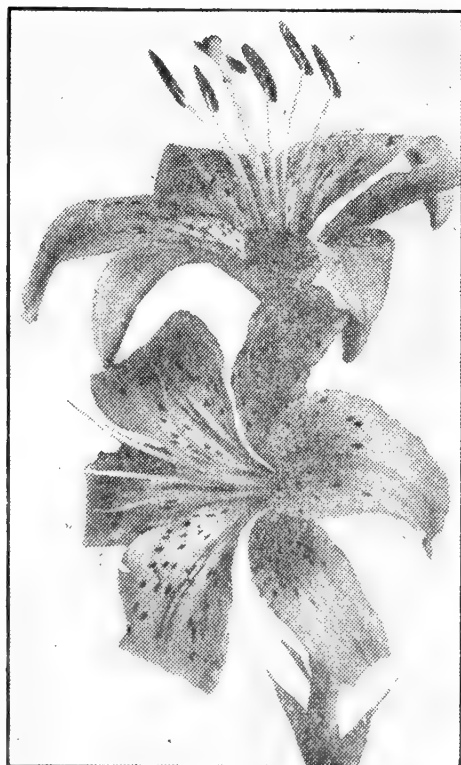

Henryi or Yellow Show Lily

When you have ordered, we would thank you to lend this Catalog to a friend.

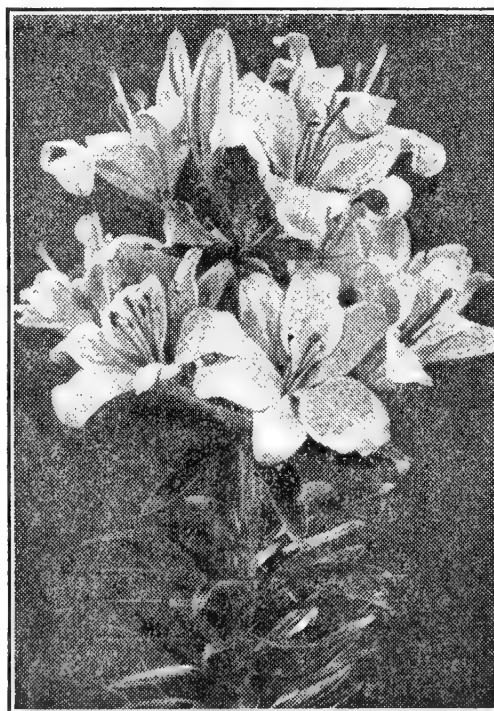

Orange Triumph Lily (*Umbellatum* Type)

8654 Henryi (*Yellow Show Lily*) Brilliant salmon-orange flowers with reddish brown spots and a green central line in each petal. Blooms in late July and August. Sometimes called the Yellow Speciosum Lily as petals reflex. 4 to 6 ft. and more when established.
50¢ each; 3 for \$1.35;
12 for \$5.00; 25 for \$8.75

8629 Orange Triumph Erect, large, broad-petaled, cup-shaped light pinkish orange flowers faintly spotted maroon and produced in clusters of 7 or 8 atop strong 4 ft. plants in July and August. Being of the umbellatum type, it is of the easiest culture in any ordinary garden soil, light or heavy.
50¢ each; 3 for \$1.35;
12 for \$5.00; 25 for \$8.75

Four Glorious Hardy Garden Lilies

Canadense, Centifolium hybrids, Superbum and Tenuifolium

9825— **4 Bulbs**, 1 of each variety, value \$1.50 for **\$1.35**

9826— **12 Bulbs**, 3 of each variety, value 3.90 for **3.65**

9827— **24 Bulbs**, 6 of each variety, value 7.10 for **6.75**

HARDY GARDEN LILIES

CANDIDUM—(Madonna or St. Joseph's Lily)

Waxy white, sweet-scented, broadly funnel-shaped flowers with yellow anthers are freely produced during June and early July atop strong stems 2 to 4 ft. tall. Individual flowers measure 3 to 4 in. long and fully as wide. In addition to being known as Madonna or St. Joseph's Lily, it is also known as Annunciation, Lent or Bourbon Lily. Very popular; easily grown. Likes full sun but will endure light shade.

8626 EXTRA LARGE BULBS These will produce taller plants; larger blooms, and more of them to a stem than the large bulbs.
45¢ each; 3 for \$1.20; 12 for \$4.50

8625 LARGE BULBS Several large, delightfully fragrant flowers per stem are produced the first year after planting, more the next.
35¢ each; 3 for 95¢; 12 for \$3.50

8655 Speciosum album (*White Show Lily*) Large white blooms with golden green markings in throat, the frilly edged petals being attractively rolled back while the stamens and pistil curl out for quite a distance from the flower itself. A handsome, showy, vigorous lily which blooms during August and September. 3 ft. and more tall.
75¢ each; 3 for \$2.00; 12 for \$7.00

8634 Speciosum rubrum (*Show Lily*) Beautiful white flowers suffused rose-pink and spotted crimson. The petals are gracefully reflexed. Blooms in August and September with four to ten flowers per stem; well grown plants often have more. Fresh, green lance-shaped leaves. 3 to 4 ft. tall.
60¢ each; 3 for \$1.65; 12 for \$5.75

8638 Superbum (*American Turk's Cap Lily*) Brilliant orange-scarlet shaded yellow and spotted with purplish crimson at the base; red anthers. Flowers are large, nodding; petals well rolled back. Large, cone-like clusters of blooms from July until September and grows almost anywhere with little care. 5 to 6 ft.
35¢ each; 3 for 95¢; 12 for \$3.50; 25 for \$6.25

8630 Tenuifolium (*The Lovely Coral Lily of Siberia*) Small, nodding, deep coral-red flowers with strongly reflexed petals of waxy texture, borne during June and July on slender stems about 18 in. tall. A charming lily for border or rock garden; does well in any good, well-drained soil in a sunny location.
35¢ each; 3 for 95¢; 12 for \$3.50; 25 for \$6.25

8610 Tigrinum fl. pl. (*Double Tiger Lily*) Bright salmon-red double flowers spotted purplish black. Showy blooms during August and September. Of the easiest culture; vigorous, hardy and robust. Grows anywhere in ordinary garden soil. The only double flowered hardy garden lily that we list. 4 ft. tall.
40¢ each; 3 for \$1.00; 12 for \$3.60; 25 for \$6.50

8616 Tigrinum giganteum (*Giant Tiger Lily*) Erect, sturdy plants, 3 to 4 ft. tall with many large, showy blooms of a bright salmon-red densely spotted with purplish black; petals reflex and roll back most gracefully. Blooms in August and September. Popular, very hardy. Easily grown; in fact, it is so widely grown in this country, that it is thought of as a native lily.
40¢ each; 3 for \$1.00; 12 for \$3.60; 25 for \$6.50

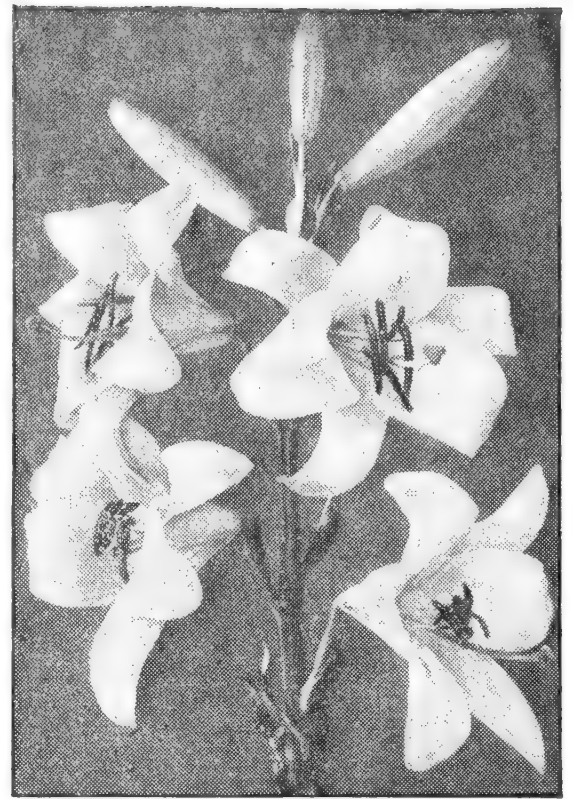

Candidum or Madonna Lily



Tenuifolium or Coral Lily

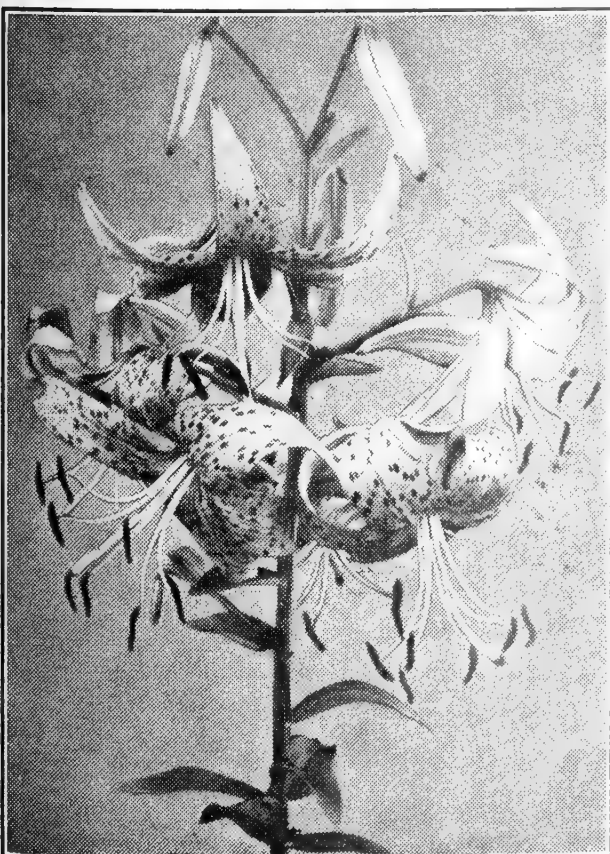

Tigrinum giganteum or Giant Tiger Lily

YOU MAY ORDER 6 Bulbs, any variety, at ½ the 12 rate; 25 or more at the 100 rate.

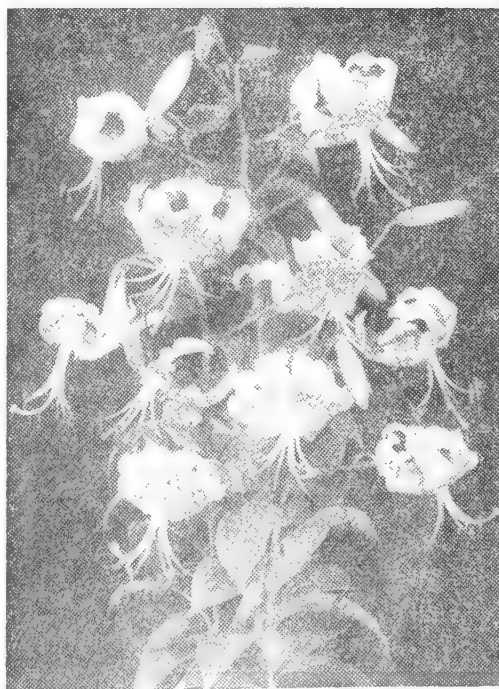

Speciosum rubrum or Show Lily

Delivery of Hardy Garden Lily Bulbs

Hardy Garden Lilies are sent you in the fall just as soon as they are thoroughly cured and in the proper condition for planting. Some varieties will not be ready until November or early December. Plant them in the garden as soon as possible after they are received. If you live in a locality where the soil freezes early, we suggest that you cover the ground with manure, leaves, straw, etc., to prevent it from freezing. When lily bulbs arrive, remove covering and plant them immediately. Do not put the covering back over the bulbs until after the ground has frozen hard. The purpose of the covering is to keep the ground frozen so that alternate freezings and thawings will not injure root growth during the winter. Remove covering in spring.

SPRING FLOWERING CROCUS

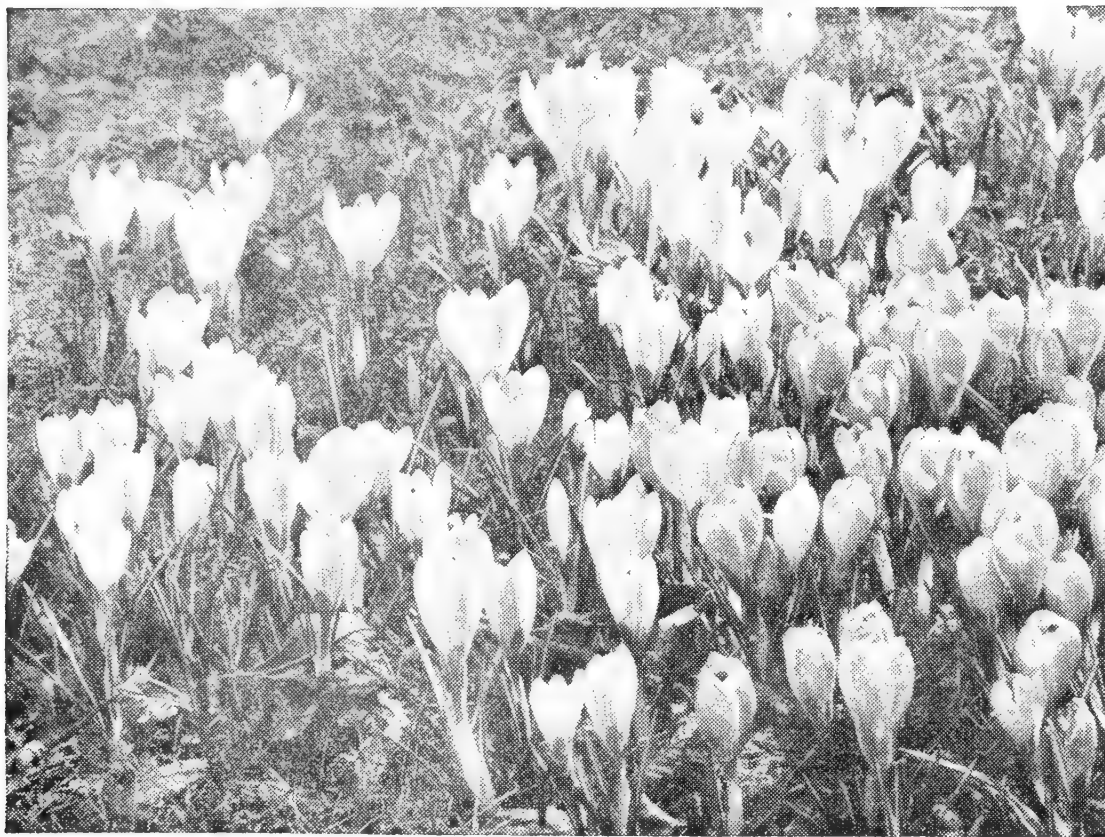

9527 *Giant Flowered Crocus, Mixed Colors* 12 for 60¢; 100 for \$4.00; 200 for \$7.50

Crocus will grow in many places—in the lawn, flower borders, rock gardens, edge of shrubs, on the slopes of terraces, in sun or shade, and even under trees. For showy effect, plant bulbs 3 to 4 in. apart, 2 in. deep. To avoid formal arrangements when planting in the lawn, scatter the bulbs and plant them where they fall. In borders, double rows 6 in. apart with the bulbs spaced 3 in. apart in each row are very showy; such ribbon arrangements are most striking. Do not plant in heavy, wet soil; a well-drained, rather dry and fairly rich soil will give the best results.

Indoors: Plant 8 to 10 bulbs 1 in. deep, 2 in. apart, in a 6-in. container using light sandy soil to which bone meal has been added; water well and set in a cool cellar for about 6 weeks so that bulbs will become well rooted. When top growth has begun, bring them to the light. Keep in a cool location and gradually bring to a sunny position where it is not too hot.

GIANT FLOWERED CROCUS

Best for growing indoors, and should be used in all outdoor plantings where the very largest blooms are wanted. Named varieties should be used for pot culture, one kind to a container.

- 9515 **Early Perfection** Dark lilac.
- 9516 **Giant Purple** Deep purple.
- 9517 **Golden Yellow** Striking.
- 9514 **Lothair** White striped blue.
- 9519 **Snowstorm** Pure white.
- 9526 **Striped Beauty** Soft lilac daintily striped white. Delicate coloring.
Any of the above: 12 for 65¢; 100 for \$4.50; 200 for \$8.50

Six Giant Named Crocus

All 6 separate varieties here listed

- 9701— **36 Bulbs**, 6 of each, value \$1.95 for **\$1.85**
- 9702— **72 Bulbs**, 12 of each, value 3.90 for **3.60**
- 9703— **150 Bulbs**, 25 of each, value 6.75 for **6.55**
- 9704— **300 Bulbs**, 50 of each, value 13.50 for **12.75**

- 9527 **Mixed Colors** The above and other Giant Crocus in mixture for a gorgeous display. 12 for 60¢; 100 for \$4.00; 200 for \$7.50

LARGE FLOWERED CROCUS

- 9542 **All Colors Mixed** Bulbs are smaller than those of the Giant varieties, and while the flowers produced will also be smaller, they are very showy and satisfactory for outdoor plantings. **SPECIAL:** 12 for 25¢; 25 for 50¢; 50 for \$1.00; 100 for \$2.00; 250 for \$5.00

SNOW CROCUS—Earliest of All

These species crocus are the first to flower in the spring; they bloom ahead of all other varieties—very often as early as February—and continue for a long time. Wonderful for naturalizing.

- 9533 **Sieberi** Light lilac with bright orange stigma. Easily grown indoors during winter. 3 for 20¢; 12 for 70¢; 100 for \$5.00
- 9535 **Susianus** (Cloth of Gold) Deep golden yellow flowers with dark brown stripes. 3 for 25¢; 12 for 75¢; 100 for \$5.50
- 9549 **Mixed Snow Crocus** All four species varieties and others in mixture for a colorful showing in earliest spring in the lawn or garden. 3 for 25¢; 12 for 75¢; 100 for \$5.50
- 9536 **Tommasinianus** Soft lavender-blue flowers in profusion. Most charming. 3 for 25¢; 12 for 75¢; 100 for \$5.50
- 9537 **Versicolor** (Cloth of Silver) White delicately feathered purple. Quite fragrant. 3 for 25¢; 12 for 75¢; 100 for \$5.50



9103 *Snowdrops, Single*
3 for 25¢; 12 for 70¢; 100 for \$5.00

SNOWDROPS

Galanthus

- 9103 **Single** Often blooms before the snow is gone. Ideal for naturalizing in rock gardens, under trees, borders or among perennials. Do well in sun or semi-shade. Plant the bulbs 2 in. deep and 3 to 4 in. apart. The lovely, white nodding flowers show off best when planted in quantity. Last for many years. Grow 3 to 4 in. high. 3 for 25¢; 12 for 70¢; 100 for \$5.00

CHIONODOXA

Glory of the Snow

Blooms at the same time as crocus. The little spikes, when covered with their showy blue flowers, create a lovely display in the garden or in the rock garden. Do well in sun or half-shade. The flowers are borne loosely on stems 4 to 5 in. high. Plant the bulbs 3 in. deep and 3 in. apart.

- 9101 **Gigantea** Large showy flowers of soft lavender-blue with whitish centers. Striking if planted in masses. 3 for 25¢; 12 for 75¢; 100 for \$5.50
- 9480 **Luciliae** Bright blue flowers with white center; 6 or more on a stem. 12 for 60¢; 100 for \$4.00
- 9481 **Sardensis** Intense dark blue without white center. Very desirable. 12 for 60¢; 100 for \$4.00

YOU MAY ORDER

6 Bulbs, any variety, at 1/2 the 12 rate; 25 or more at the 100 rate.

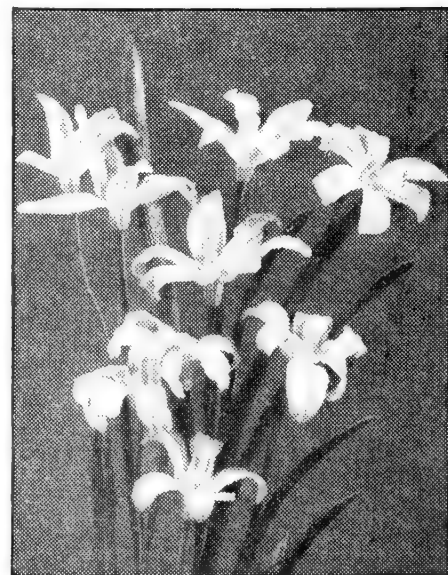

9101 *Chionodoxa gigantea*
3 for 25¢; 12 for 75¢; 100 for \$5.50



9104 *Scilla sibirica*, Spring Beauty
3 for 25¢; 12 for 75¢; 100 for \$5.50

SCILLA SIBIRICA

Siberian Squill

9104 Spring Beauty Large, brilliant blue flowers on graceful spikes 4 to 5 in. high in early April. Do well everywhere—in full sun, half-shade or shade. Most effective in masses. Plant bulbs 2 to 3 in. deep and 3 in. apart in any good, well-drained soil.

3 for 25¢; 12 for 75¢; 100 for \$5.50

SCILLA CAMPANULATA

*Spanish Blue Bell
or Wood Hyacinth*

Erect flower-spikes, about 15 in. high, with bellflower-like blooms during May and early June. Will grow in sun or shade, even under trees, but do best in partial shade in good rich soil. Set bulbs 3 in. deep and 6 in. apart. Ideal for naturalizing in the border, rock garden, shrubbery, wild garden and woodland. Can remain undisturbed for years. Particularly fine for cutting as flowers have good keeping qualities.

9493 Alba maxima Purest white.

9491 Excelsior Clear porcelain-blue.

9492 Rose Queen Lovely lilac-pink.

Any of the above *Scilla campanulata*:

3 for 25¢; 12 for 75¢; 100 for \$5.50

9495 Mixed Colors Blue, pink, white.

3 for 25¢; 12 for 70¢; 100 for \$5.00



9495 *Scilla campanulata*, Mixed
3 for 25¢; 12 for 70¢; 100 for \$5.00

GRAPE HYACINTH

Muscari

9575 Armeniacum The little spikes are closely set with large round deep cobalt-blue bells which resemble a miniature inverted bunch of grapes. Do well in edgings, in clumps in the border or rock garden, under trees, and in the wild garden if grass is not too rank. 6 in. high. Bloom in April. Plant bulbs 3 to 4 in. apart, 2 to 3 in. deep. Perfectly hardy and very easily grown.

12 for 50¢; 100 for \$4.00

MARIPOSA TULIPS

Calochortus

Mariposa means butterfly in Spanish, and is applied to these tulips because the eyes and markings on the gorgeously colored flowers are so much like those on the wings of a butterfly. Flowers are cup-shaped and of wonderful colors, many marked with dots and pencilings. They are borne one or more to a stem during May and June. Bulbs should be planted 2½ to 3 in. deep and 3 to 6 in. apart in full sun or partial shade. In cold sections, provide winter protection after the ground has become frozen.

9382 Clavatus The bowl-shaped blooms often over 4 in. across, are deep golden yellow without markings, the lower half being covered with stiff yellow hairs. Stems are strong and stout.

3 for 40¢; 12 for \$1.40; 100 for \$10.00

9384 Luteus Varies from lemon-yellow to cream and white; finely penciled. Most excellent.

3 for 30¢; 12 for \$1.00; 100 for \$7.50

9386 Splendens Clear, unspotted lavender; one of the prettiest soft shades. Highly desirable.

3 for 30¢; 12 for \$1.00; 100 for \$7.50

9388 Venustus Lilac to purple; all are beautifully marked, penciled, and spotted. Very fine.

3 for 30¢; 12 for \$1.00; 100 for \$7.50

9389 Mixed Colors All the above and other gorgeous varieties of these rare tulips. Lovely.

3 for 30¢; 12 for 90¢; 100 for \$6.50

9822—24 Bulbs, 6 each of the above 4 separate varieties of Mariposa Tulips, value \$2.20, for only **\$1.85**

GLOBE TULIPS

Calochortus

Often referred to as Fairy Lanterns. Being natives of woodlands, they should be planted in any friable soil mixed with plenty of leaf mold. They like some shade but not full shade. Fine subjects to naturalize in the rock garden or in shaded woods. Plant bulbs 2½ to 3 in. deep and 3 to 6 in. apart. Bloom in May and June in the East; late March to early May on the West Coast.

9376 Albus White with some bronze and pinkish tingeing. Free bloomer. 18 to 30 in.

9377 Amabilis Bright canary yellow; a popular color. Grow up to 15 in. high.

9378 Amoenus A delightful shade of soft rose-pink. Greatly admired. 8 to 16 in.

Any of the above *Globe Tulips*:

3 for 30¢; 12 for \$1.00; 100 for \$7.50

9690—18 Bulbs, 6 each of the above 3 separate varieties of Globe Tulips, value \$1.50, for only **\$1.25**

ERANTHIS

Winter Aconite

9102 Hyemalis Very early blooming, usually before the crocus. Clear yellow buttercup-like flowers with green frilled collars. Grow 3 in. high and do well in shade or full sun. Plant 2 in. deep; 3 to 4 in. apart in rock garden or border.

3 for 25¢; 12 for 75¢; 100 for \$5.50

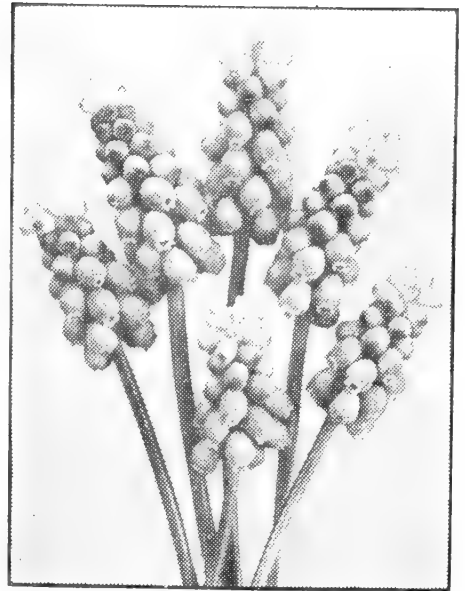

9575 *Grape Hyacinth, armeniacum*
12 for 50¢; 100 for \$4.00

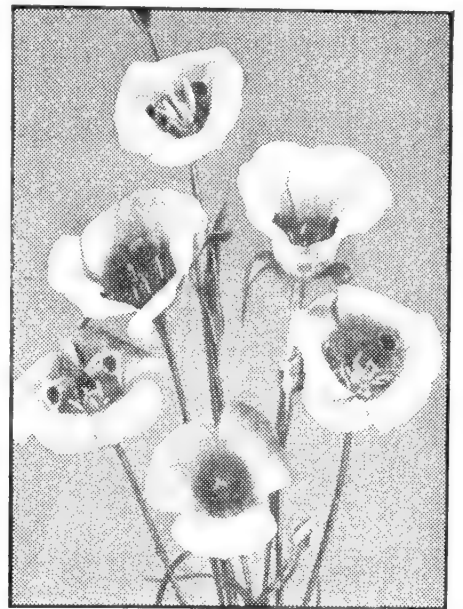

9389 *Mariposa Tulips, Mixed Colors*
3 for 30¢; 12 for 90¢; 100 for \$6.50

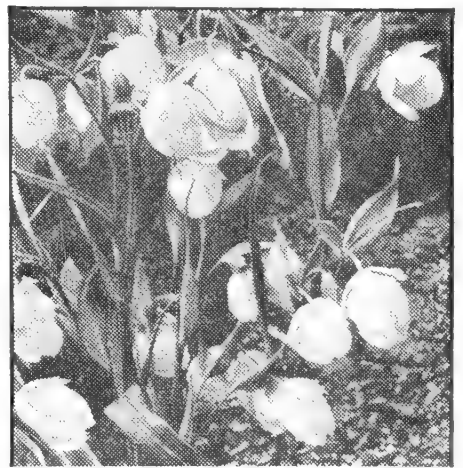

9376 *Globe Tulip, albus*
3 for 30¢; 12 for \$1.00; 100 for \$7.50



9102 *Eranthis hyemalis*
3 for 25¢; 12 for 75¢; 100 for \$5.50



8925 *Fritillaria meleagris*, Mixed
3 for 25¢; 12 for 75¢; 100 for \$5.50

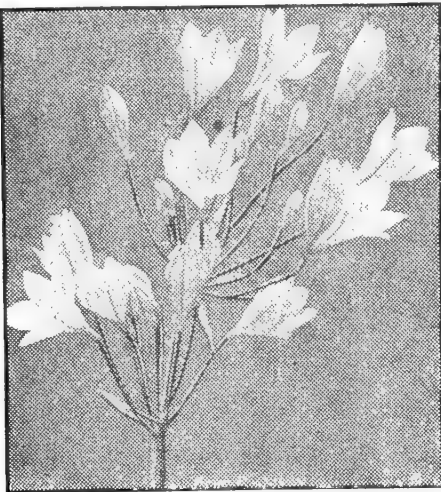

9497 *Brodiaea*, Mixed Colors
3 for 30¢; 12 for \$1.00; 100 for \$7.50

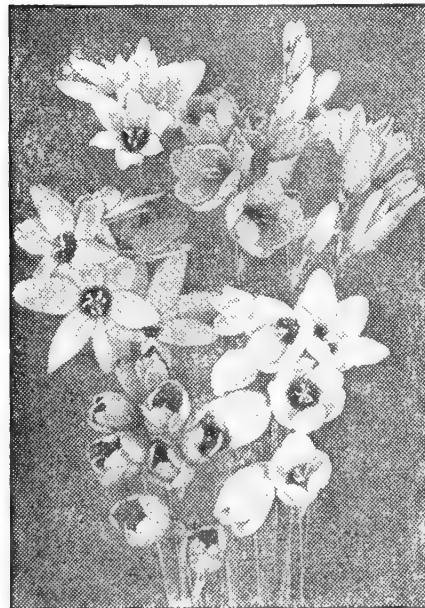

9091 *Ixias*, Mixed Colors
3 for 25¢; 12 for 75¢; 100 for \$5.50

IXIAS

African Corn Lily

9091 Mixed Colors Beautiful little plants of easy culture, about 1 ft. high. Long, slender, graceful spikes of blooms in shades of yellow, white, pink, scarlet and crimson, the center always differing in color from the outer parts. Plant bulbs 3 in. deep, 4 to 6 in. apart, and in cold sections, provide winter protection. Not recommended for outdoor culture in very cold sections. Fine for indoors.
3 for 25¢; 12 for 75¢; 100 for \$5.50

FRITILLARIA

Does best in a sheltered, shady location in light, loose, well-drained soil; it can be fairly damp but must not be wet. Plant bulbs 2 to 3 in. deep and 4 to 5 in. apart. In cold sections, give winter protection after the ground has become frozen. Attractive in groups.

8925 Meleagris Mixed (*Guinea Hen Flower* or *Checkered Lily*) Pendent, bell-shaped, crinkly blooms in various colors, chiefly bronze and purple tones, and white, all curiously checkered, striped or splashed with contrasting colors, including green. Most effective when planted in groups. Flower in April. 6 in. high.
3 for 25¢; 12 for 75¢; 100 for \$5.50

9090 Recurva Brilliant orange-scarlet, lily-like flowers often called "Red Bells"; throat is attractively flecked with yellow. 1½ ft. in height; bloom early.
3 for 45¢; 12 for \$1.60; 100 for \$11.00

ORNITHOGALUM

Arabian Star of Bethlehem

9096 Arabicum Clusters of fragrant, star-shaped white flowers, 1 in. across, with a glistening black, bead-like center. Grows 1½ ft. high. Excellent for growing indoors in pots. If you live in a mild or moderate climate, plant bulbs 6 in. deep and 6 in. apart in any good well-drained garden soil. In moderate climates where the soil is likely to freeze during the winter, cover planting with a 4 in. layer of leaves, strawy manure or litter after the soil has become frozen. We do not recommend outdoor planting of ornithogalum in very cold sections. Not hardy.
3 for 40¢; 12 for \$1.30; 100 for \$9.50

BRODIAEA

9497 Mixed Colors Neat plants with grassy basal leaves from which arise very slender stems bearing heads of showy little star-shaped waxy blooms in yellow, white, blue, lilac and purple. Grow 15 to 20 in. high and bloom during May and June. Easily grown in almost any soil, but prefer one that is light and porous, well drained and of a sandy or loamy nature. They delight in semi-shade and are lovely for the rock garden. Plant bulbs 2 to 3 in. deep, 3 to 4 in. apart and protect in cold sections after the ground has become frozen. May also be grown indoors during the winter.
3 for 30¢; 12 for \$1.00; 100 for \$7.50

SNOWFLAKES

9498 Dainty white, bell-shaped, pendent flowers attractively tipped with green; somewhat like a mammoth snowdrop, on long, slender stems 12 to 14 in. high. April-May blooming. Excellent for naturalizing in the mixed border, among shrubbery or in the rock garden. Plant bulbs 4 to 5 in. deep 6 to 8 in. apart. May be used for cutting. They do best in a deep, rich, moderately moist soil and semi-shade. Very hardy.
3 for 35¢; 12 for \$1.15; 100 for \$8.00

DOGTOOTH VIOLETS

9089 Mixed, All Sorts Beautiful little plants, 6 to 7 in. high, with small, lily-like, nodding flowers in delicate tints of white, pink, cream, lavender, bright yellow and rose. Leaves are often prettily mottled. The shape of the roots gives them the common name of *Dogtooth Violets*, while the mottling of some leaves gives them also the name of *Trout Lilies*. Particularly suited for woodlands, shaded corners or crevices of the rock garden. Bloom in April. They do best in partial shade, in any well-drained loamy or gritty soil, moist and rich in leaf mold. Set the roots upright, 3 or more in. apart, and cover with 2 in. of soil. May also be grown in the house in moderately low temperature.
3 for 25¢; 12 for 75¢; 100 for \$5.25

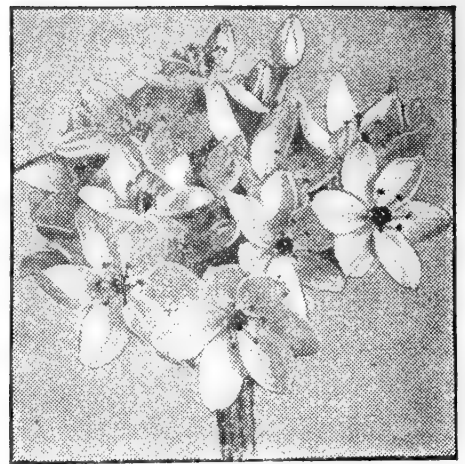

9096 *Ornithogalum arabicum*
3 for 40¢; 12 for \$1.30; 100 for \$9.50

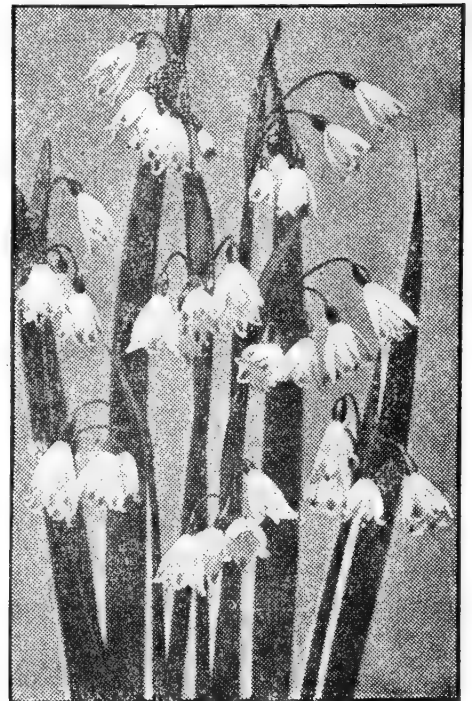

9498 *Snowflakes (Leucojum)*
3 for 35¢; 12 for \$1.15; 100 for \$8.00

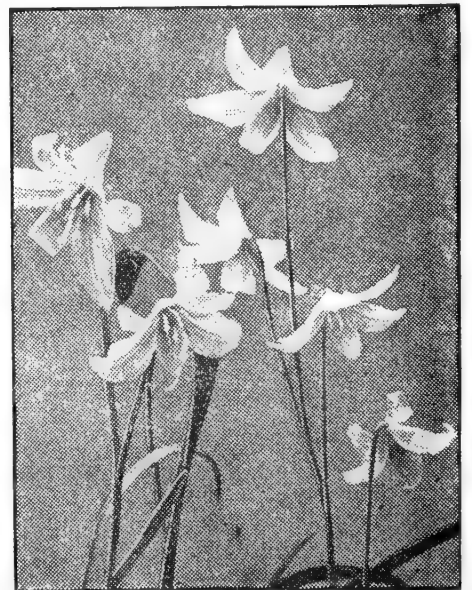

9089 *Dogtooth Violets (Erythronium)*
3 for 25¢; 12 for 75¢; 100 for \$5.25

National
Eezy Wear
Garden Gloves

200x69 Ladies' medium } Either size: 200x67 Men's medium } Either size:
200x70 Ladies' large } \$1.25 per pair 200x68 Men's large } \$1.35 per pair

All leather, extra soft, durable, dirtproof, washable gloves made from select lamb skins. Because of softness and pliability, glove provides almost barehand freedom. Ideal for garden, house, basement, garage, furnace, etc., where protection from stains, scratches and infection is desired. Advise size desired when ordering.

DUTCH IRIS

A glorious display of orchid-like, graceful flowers may be had in June if you plant bulbs of these beautiful iris in September or October in well-drained, sandy loam, 3 to 4 in. deep and 6 in. apart. In cold climates, mulch ground well after it is frozen. It is their nature to root early and often make top growth in December. Beautiful in the garden; highly prized for cutting and last a long time when put in water. Valuable for greenhouse forcing. If you live in Florida, any of the Gulf States, Texas or New Mexico, bulbs planted in late fall should produce plenty of flowers during the winter months.

8570 Blue Pearl Dark purplish blue standards and falls, the falls marked with an orange line. 3 for 30¢; 12 for 90¢; 100 for \$6.50

8573 Blue Sea Cornflower-blue standards; falls lighter blue with narrow orange stripe. Excellent cut flower. 3 for 30¢; 12 for 90¢; 100 for \$6.50

8575 Bronze Queen Clear bronze standards and falls with a small orange-bronze spot on each fall. 3 for 30¢; 12 for 90¢; 100 for \$6.50

8581 Golden Emperor Deep golden yellow throughout the standards and falls. Bright and cheerful. 3 for 35¢; 12 for \$1.15; 100 for \$8.00

8582 Golden Harvest Beautiful buttercup-yellow standards and falls. Always makes a grand show. 3 for 30¢; 12 for 90¢; 100 for \$6.50

8583 Imperator Broad deep blue standards blotched golden yellow; soft blue falls with narrow orange stripe. Excellent for all purposes. Tall. 3 for 25¢; 12 for 75¢; 100 for \$5.50

8584 King Mauve Extra large, violet-mauve flowers with a clear mauve blotch. Quite artistic. 3 for 30¢; 12 for 90¢; 100 for \$6.50

8585 Van Everdingen Standards are white; falls are yellow marked with orange. Very popular. 3 for 30¢; 12 for 90¢; 100 for \$6.50

8588 Van Vliet Violet-blue standards; silvery blue falls with yellowish orange line in center. Fine form. 3 for 30¢; 12 for 90¢; 100 for \$6.50

8589 White Superior Uniform pure white with a thin sulphur-yellow line on the falls. Good keeper. 3 for 35¢; 12 for \$1.15; 100 for \$8.00

8587 Mixed Colors Many pretty shades in an extra select mixture. 3 for 25¢; 12 for 75¢; 100 for \$5.50

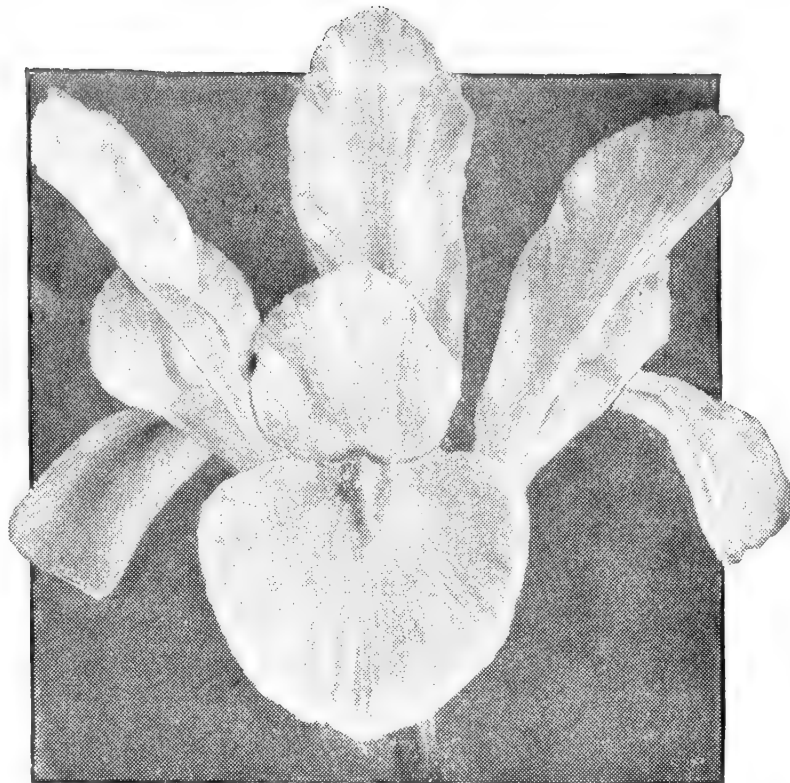

8583 Dutch Iris, Imperator 3 for 25¢; 12 for 75¢

Five Select Dutch Iris

Blue Sea, Bronze Queen, Golden Harvest, Imperator and White Superior

- 9040— 15 Bulbs, 3 of each, value \$1.50 for **\$1.35**
 9041— 30 Bulbs, 6 of each, value 2.30 for **2.10**
 9042— 60 Bulbs, 12 of each, value 4.60 for **4.00**
 9043— 125 Bulbs, 25 of each, value 8.25 for **7.50**

ANEMONE CORONARIA

Neat, compact plants with long, stiff-stemmed, showy flowers in many charming colors, such as blue, rose, scarlet, white, etc. Bloom in May and June. Plant bulbs 3 in. deep and 6 in. apart in a cool, moist, but well-drained soil. Require winter protection north of Washington, D. C., unless they are planted in a very sheltered location. In northern states, or in any cold section, we do not advise outdoor fall planting; it is better to wait until spring. In southern states, fall planting is best. Fine for pot culture, borders and rock gardens. Ideal for cutting, 1 ft.

8905 Blue Poppy Lovely, large, single poppy-like flowers in various shades of blue. Most attractive in the garden or as cut flowers. 3 for 30¢; 12 for 90¢; 100 for \$6.50

8969 De Caen, Poppy Flowered Large, single poppy-like flowers in a great variety of bright colors. White, scarlet and shades of blue predominate; many are beautifully ringed or zoned. Unusually showy mixture. Some doubles may appear. 3 for 25¢; 12 for 70¢; 100 for \$4.75

8924 His Excellency Quite large single, poppy-like blooms of brilliant scarlet set off by a silvery white base and blue-black center. 3 for 25¢; 12 for 90¢; 100 for \$6.50

8909 St. Brigid An extra choice mixture of semi-double and double blooms in a wonderful array of rich and brilliant colors; some selfs, others of more than one color with many prettily zoned or ringed. 3 for 30¢; 12 for 90¢; 100 for \$6.50



8977 Ranunculus, Tecolote Giants 3 for 20¢; 12 for 65¢; 100 for \$4.50

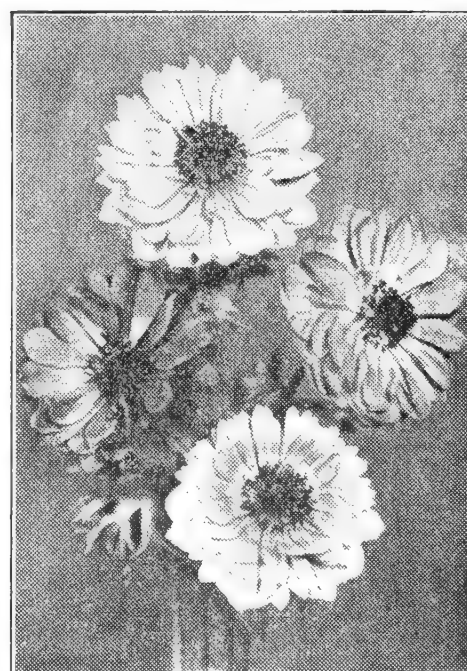

8909 Anemone coronaria, St. Brigid 3 for 30¢; 12 for 90¢; 100 for \$6.50

RANUNCULUS

8977 Tecolote Giants The largest and most magnificent strain ever offered. Giant double and semi-double flowers, 3 in. and more across, are freely borne on strong stems, 12 to 15 in. long. Our mixture contains a wonderful range of colors—yellows, from straw to deep golden yellow; all shades of red, orange; pink; many ringed and tipped with a deeper color. Do best in a shady location and in moderately rich soil. Fine for cutting. Not reliably hardy north of Washington, D. C., except in warm, sheltered locations. Splendid for growing in frames or pots. Set roots, claws downward, 2 in. deep, 4 to 6 in. apart. If grown in pots, plant 6 to 8 roots in a 6-in. pot; cover roots with 1 in. of soil, and allow 2 in. of space between them. Ranunculus roots are small and resemble tiny clumps of dahlias. 3 for 20¢; 12 for 65¢; 100 for \$4.50

In northern states, or in any cold section, we advise waiting until spring to plant Ranunculus and Anemone bulbs outdoors. Both of these classes, however, are suitable for indoor winter culture or growing in frames.

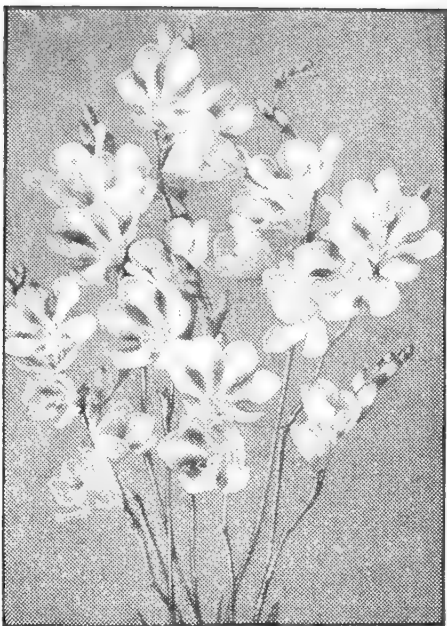

9098 *Tritonia crocata*, Hybrids Mixed
3 for 25¢; 12 for 65¢; 100 for \$4.50

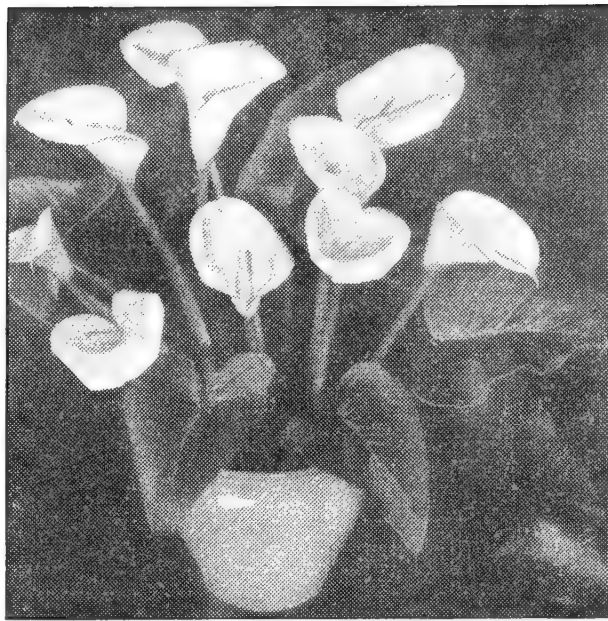

8919 *White Calla*
40¢ each; 3 for \$1.00; 12 for \$3.60

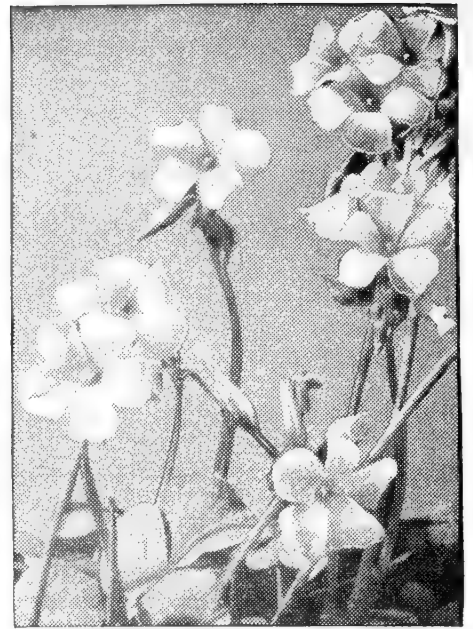

8973 *Oxalis*, Grand Duchess Pink
12 for 50¢; 100 for \$3.75

BULBS FOR INDOOR WINTER FLOWERING

The bulbs offered on this and the next page are easily grown for winter blooming in the greenhouse, the conservatory, or in any room where temperature and moisture can be controlled to suit the plants. They are not hardy so must be grown indoors except in frost-free locations. In addition to those listed on these pages, the following hardy bulbs are also fine for winter blooming: **Hyacinths, Daffodils, Tulips, Scillas, Grape Hyacinths, Crocus** and **Dutch Iris**. Other varieties, not hardy in cold sections, make beautiful and desirable pot plants for indoor growing: **Anemone, Ornithogalum** and **Ranunculus**. Cultural directions sent with bulbs.

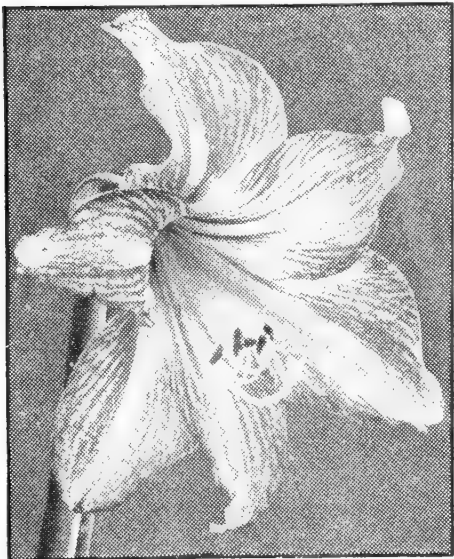

8907 *Amaryllis*, Giant American Hybrids
55¢ each; 3 for \$1.50; 12 for \$5.50

AMARYLLIS

8907 Giant American Hybrids Easily grown, showy plants with beautifully formed lily-like flowers of immense size and the most perfect form. Colors range from the richest self-colors, as scarlet, crimson and bright red, to rose, red and crimson markings on pure white grounds. Several flowers are usually produced on each spike. Never fails to attract attention. Bulbs should be planted as soon as received, one to a pot. We offer mixed colors only.

LARGE BULBS: 55¢ each; 3 for \$1.50; 12 for \$5.50

CALLAS

8918 Golden Yellow (Elliottiana) Rich golden yellow flowers in lovely contrast to the green leaves, which are spotted white. The tubers are quite different in shape from the white calla and should be barely covered with soil. They are ready for delivery in November.

40¢ each; 3 for \$1.00; 12 for \$3.60

8919 White (Ethiopica) The well-known Lily-of-the-Nile, which has large, beautiful, trumpet-shaped white flowers and rich green foliage. Plant the roots in 6-inch or, if extra large, 7-in. pots so that the crown comes just above the soil level. Easy to grow. Do best if soil is quite rich.

40¢ each; 3 for \$1.00; 12 for \$3.60

OXALIS, WINTER FLOWERING

An unrivalled indoor winter-blooming plant most suitable for growing in pots, bulb-pans or hanging baskets. Plant 6 to 8 bulbs in a 6-in. container; cover bulbs with 1 in. of soil. Keep close to light to prevent foliage growing spindly. Sandy, loamy soil gives the best results.

8971 Bermuda Buttercup Bright buttercup-yellow flowers; strong, luxuriant grower.

8999 Bowiei Deep pink flowers in the greatest profusion for many weeks. Attractive.

GRAND DUCHESS Plants are of dwarf, sturdy growth, producing for many weeks an abundance of large flowers well above the foliage. Plant one color to a container.

8974 **Lavender** 8973 **Pink** 8996 **White**

Any of the above *Oxalis*: 12 for 50¢; 100 for \$3.75

SPARAXIS

9097 Mixed Colors Charming little flowers of the brightest colors and shades—orange, yellow, pink, red, purple, etc., tigated, streaked and flushed—a riot of color. Thin, strong, graceful stems, 6 to 8 in. high. Excellent for indoor winter flowering. Plant 12 bulbs, 1 in. deep, in a 6-in pot. Indispensable for outdoor southern gardens; make dainty pot plants elsewhere.

3 for 25¢; 12 for 75¢; 100 for \$5.50

TRITONIA

9098 Crocata, Hybrids Mixed Flowers resemble freesias, but grow much larger and come in shades of blue, pink, orange, and red. Plant bulbs with the tops slightly protruding, 6 to 8 in a 6-in. pot or bulb-pan; keep in a cool, dark place for several weeks to root before bringing to the light; grow on in a moderate temperature. About 10 in. high. Nice in mild, frost-free locations, especially in rock gardens.

3 for 25¢; 12 for 65¢; 100 for \$4.50



9097 *Sparaxis*, Mixed Colors
3 for 25¢; 12 for 75¢; 100 for \$5.50

POLYANTHUS NARCISSUS

Popular for growing in the house during the winter and early spring, either in soil or in pebbles and water

One of the easiest flowers to grow. Best results are obtained if your first plantings are not made until after October 15. To have a continuous display, make successive plantings two or three weeks apart. We suggest you order enough bulbs early, as they will keep in perfect condition if put in a cool, dry place until needed for planting.

Water Culture: Put an inch or two of sand or pebbles in bottom of dish; set the bulbs upright and place sufficient pebbles around them to hold them in place. Fill dish with water and set in a dark, cool room until plenty of roots have formed, after which bring to a light but cool, free from frost, place. Polyanthus Narcissus may also be grown in soil. **They are not suited to garden planting** except in frostless localities.

9460 Paper White Grandiflora

The large, pure white, sweet-scented blooms are borne in clusters and are highly prized for their beauty, fragrance, and the ease with which they can be grown. This accounts for the universal popularity of Polyanthus Narcissus for indoor decoration during the winter.

LARGE BULBS: 12 for \$1.00; 100 for \$7.50

9459 Soleil d'Or—Golden Yellow Narcissus

Often called the "Yellow Paper White," the sweet-scented blooms being rich golden yellow with a deep orange-red cup. May be grown, like Paper Whites, in water and pebbles, but do best when grown in soil. Full cultural directions are on the bag containing the bulbs.

LARGE BULBS: 3 for 45¢; 12 for \$1.60; 100 for \$11.00

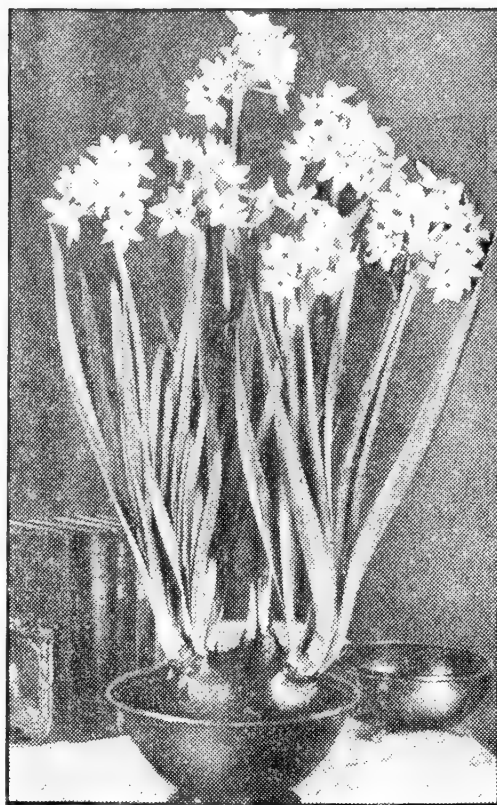

9460 Paper White Narcissus
12 for \$1.00; 100 for \$7.50

GIANT FLOWERED FREESIAS

One of the most fragrant of our indoor winter flowering plants. Bulbs are rather small; a 6-in. pot or pan will hold about a dozen. Use good fibrous, sandy garden loam. Set bulbs upright, allowing about 2 in. space between them, and barely cover with soil. In flower from January onwards and for best results must be grown in a moderately low temperature. The largest flowers and the longest stems are usually had from the earliest plantings.

Four Tecolote Hybrid Freesias

Blue, Lavender, Pink and Light Yellow

9739— 24 Bulbs, 6 of each, value \$1.30 for **\$1.15**

9740— 48 Bulbs, 12 of each, value 2.60 for **2.10**

9741— 100 Bulbs, 25 of each, value 4.50 for **4.00**

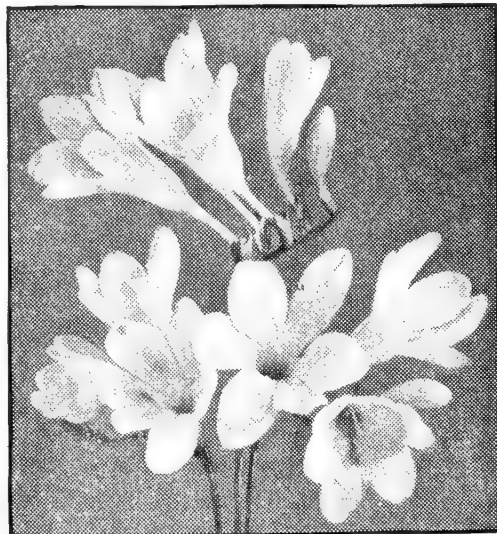

Tecolote Hybrids Freesias
12 for 65¢; 100 for \$4.50

TECOLOTE HYBRIDS

9720 **Blue**

9721 **Lavender**

9722 **Pink**

9723 **Purple**

9724 **Bright Red**

9730 **Rose**

9731 **Pure White**

9732 **Light Yellow**

9733 **Mixed Colors**

Any of the above separate colors or mixture:

12 for 65¢; 100 for \$4.50

EASTER LILIES

We offer two varieties that are *ideal for indoor growing*. Use a 5- or 6-in. pot; place bulb loosely in rich, porous soil so that it is barely covered and the soil gently but firmly set. Keep in a cool, dark but airy place, free from frost, until bulbs are well rooted; afterward bring to the light and grow on in a temperature of not more than 60° F. Ideal garden subjects in frost-free locations. In other sections, after having bloomed in the house, they may be planted outdoors for flowering during the late summer. Admired by everyone.

BERMUDA EASTER LILY

(*Lilium harrisi*) Quick to come into bloom; may be forced for Christmas, but it is for Easter that it is so extensively planted. The plants grow about 3 ft. tall and produce 5 to 12 or more large, trumpet-shaped, fragrant, waxy white blooms with contrasting yellow anthers. Our bulbs are genuine Bermuda grown; they usually reach us in August and are usually available from then until December.

8602 LARGE BULBS: Well grown, they produce 5 to 10 large flowers per plant. 50¢ each; 3 for \$1.35; 12 for \$5.00

8601 EXTRA LARGE BULBS: Will produce taller plants with more flowers per stem than the large bulbs offered above. 60¢ each; 3 for \$1.65; 12 for \$5.75

CROFT EASTER LILY

Very large, pure waxy white, long, trumpet-shaped flowers of such wonderful texture as to be extremely long lasting. If cut when partially open, blooms can be kept for two weeks. Plants are strong growing and prolific bloomers, the flowers having a most pleasing fragrance. Stem is short, making it an ideal pot plant. Bulbs are usually ready for shipment from August until December.

8604 LARGE BULBS: 50¢ each; 3 for \$1.35; 12 for \$5.00



Croft Easter Lily

8604 Large Bulbs: 50¢ each, 3 for \$1.35; 12 for \$5.00

FRENCH ROMAN HYACINTHS

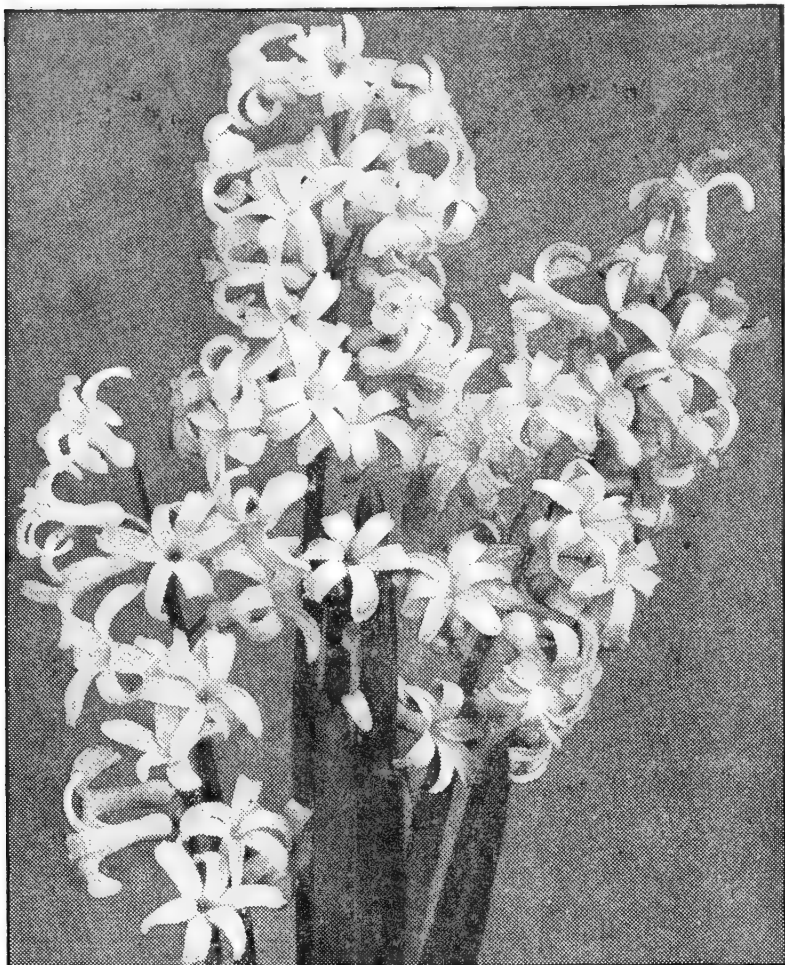

9039 **White French Roman Hyacinths**
3 for 60¢; 12 for \$2.20; 100 for \$15.00

Attractive early flowering hyacinths which are highly prized for house culture. Very easily and quickly grown; they may be had in bloom for Christmas if potted up in early September. For a continuous display during the winter, plant some bulbs every two weeks. Each bulb, although smaller than other hyacinths, will produce 3 to 5 long, slender, loosely formed, graceful spikes, the flowers of which are delightfully fragrant. For best effect, plant about 4 bulbs in a 5-inch bulbpan; lovely in dainty bowls and fancy pottery. French Roman Hyacinths are not adapted for outdoor planting except in frost-free localities.

9037 **Blue Roman** Beautiful blue of exquisite clearness.

9038 **Pink Roman** A shade that is so much admired.

9039 **White Roman** Exceedingly attractive; free flowering.

Any of the above 3 separate colors:

3 for 60¢; 12 for \$2.20; 100 for \$15.00

300x11

Decorative Watering Pot

Avoid spilling water on window sills or tables by using this colorful watering pot. One quart capacity, steel construction, green baked-on enamel with floral decoration. Also suitable for floral bouquets and as a holder for plants. Individually boxed, \$1.50 each

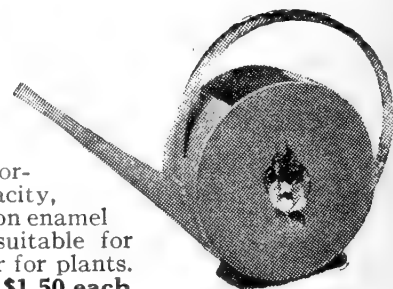

BURPEE'S LAWN GRASS SEED

For Fall Sowing

The best time to start your lawn, or to repair it, is during the cool weather of early fall. At this time the weather is favorable for the development of domestic grass but unfavorable for most weeds and wild annual grasses. Why not plan now to have a luxuriant lawn that will add so much to the beauty of your home? For new lawns, sow 1 lb. of grass seed to 200 sq. ft.; 100 to 150 lbs. per acre. To improve old lawns, half these quantities should be sufficient. We offer several different mixtures for various purposes.

6145 Burpee's Fordhook Finest Lawn Grass Seed

Best All-Purpose Mixture, especially prepared from the highest quality seeds that can be produced. It makes a smooth, green, velvety lawn with a thick bottom, free from clumps. Only the very best fine-leaved and deep-rooted varieties of the most suitable grasses for making an even, thick mass of sod are used in this mixture. Sure to produce the best results under average conditions of soil and climate. A small quantity of white clover has been included in this special Burpee blend; it helps to prevent the soil from washing away during heavy rains.

1/2 lb. 60¢; 1 lb. \$1.15; 2 lbs. \$2.20; 5 lbs. \$5.30; 10 lbs. \$10.00; 15 lbs. \$14.20, prepaid

Not prepaid: 25 lbs. \$22.10; 50 lbs. \$41.60; 100 lbs. \$80.50

6149 Shady Nook A specially prepared mixture suited for planting under shade trees or in shaded corners where grass usually does not thrive.

1/2 lb. 70¢; 1 lb. \$1.35; 2 lbs. \$2.60; 5 lbs. \$6.30;
10 lbs. \$12.00; 15 lbs. \$17.15, prepaid

Not prepaid: 25 lbs. \$26.85; 50 lbs. \$50.30; 100 lbs. \$97.20

6158 Putting Greens Composed entirely of Bent Grasses with a preponderance of Creeping Bent. It makes a smooth, even turf that will withstand frequent close cutting and intense trampling in full sun or light shade.

1/2 lb. 85¢; 1 lb. \$1.65; 2 lbs. \$3.20; 5 lbs. \$7.60;
10 lbs. \$15.00; 15 lbs. \$21.40, prepaid

Not prepaid: 25 lbs. \$33.20; 50 lbs. \$63.40; 100 lbs. \$122.30

6144 Terrace Sod Burpee's Terrace Sod is a blend of the best of such grasses, which are deep rooted, or have strong, spreading roots to withstand drought and hold the soil firmly to prevent it from washing away.

1/2 lb. 60¢; 1 lb. \$1.15; 2 lbs. \$2.20; 5 lbs. \$5.30;
10 lbs. \$10.00; 15 lbs. \$14.20, prepaid

Not prepaid: 25 lbs. \$22.10; 50 lbs. \$41.60; 100 lbs. \$80.50

6147 Golf Links Only fine-bladed grasses which will withstand frequent close cutting and heavy trampling are used in this mixture. Particularly suited for fairways and lawns subject to hard use. Contains no white clover.

1/2 lb. 65¢; 1 lb. \$1.25; 2 lbs. \$2.40; 5 lbs. \$5.80;
10 lbs. \$11.00; 15 lbs. \$15.60, prepaid

Not prepaid: 25 lbs. \$24.40; 50 lbs. \$45.70; 100 lbs. \$88.70

6152 Permagreen Grass Splendid mixture that will give a deep emerald-green sod of velvety texture. It is a blend of selected high-grade grasses that will make a beautiful and enduring lawn in sunny locations.

1/2 lb. 45¢; 1 lb. 85¢; 2 lbs. \$1.60; 5 lbs. \$3.85;
10 lbs. \$7.50; 15 lbs. \$10.30, prepaid

Not prepaid: 25 lbs. \$16.30; 50 lbs. \$30.30; 100 lbs. \$58.10

6113 White Dutch Clover Gardeners who prefer an extra heavy growth of clover in their lawn should add this at the rate of 4 ozs. to every 2 lbs. of grass seed. It is advisable to sow the clover seed separately in order to effect a better and more even distribution.

1/4 lb. 45¢; 1/2 lb. 85¢; 1 lb. \$1.55; 2 lbs. \$2.90;
5 lbs. \$6.90; 10 lbs. \$13.25, prepaid

From

Name

Address

.....

PLACE
STAMP
HERE

W. Atlee Burpee Co.

Seed and Bulb Growers

Philadelphia 32

Box 6929

Pennsylvania

**Please be sure that your name and full address
are written on your order.**



Burpee's Best 4 Tall Giant Tulips

9644
YELLOW BEAUTY
3 for 35¢;
12 for \$1.30;
100 for \$9.50

9682
MARSHALL HAIG
3 for 45¢;
12 for \$1.60;
100 for \$11.00

9633
QUEEN
OF THE NIGHT
3 for 40¢;
12 for \$1.40;
100 for \$10.00

SPECIAL OFFER

9860— **12 Bulbs**, 3 each, value \$1.65 for **\$1.50**
9861— **24 Bulbs**, 6 each, value 2.95 for **2.75**
9862— **48 Bulbs**, 12 each, value 5.90 for **5.25**
9863— **100 Bulbs**, 25 each, value 10.38 for **9.50**

9314
THE PEACH
3 for 45¢;
12 for \$1.60;
100 for \$11.00

Burpee's Best 4 Giant Trumpet Daffodils

QUEEN OF BICOLORS

BEERSHEBA

MRS. R. O. BACKHOUSE

MAGNIFICENCE

	Per 3	12	100
9410 Beersheba	\$0.95	\$3.50	\$24.00
9898 Queen of Bicolors.....	.50	1.75	12.00
9868 Magnificence40	1.40	10.00
9580 Mrs. R. O. Backhouse..	.80	2.75	20.00

Special Offer

9726— 12 Bulbs,	3 each, value \$2.65 for	\$2.45
9727— 24 Bulbs,	6 each, value 4.70 for	4.35
9728— 48 Bulbs,	12 each, value 9.40 for	8.50
9729—100 Bulbs,	25 each, value 16.50 for	15.00